WINCHESTER PRESS

VOL. 81 NO. 4 | WINCHESTER, ONTARIO, THURSDAY, MAY 30th, 1968 | PRICE 10 CENTS

$1,300,000 DILLABOUGH ADDITION

New Hospital Wing Opens Officially This Saturday



Since the eventful day, December 15th, 1948, when the doors of Winchester District Memorial Hospital opened for the first time, many important milestones have passed into history. This Saturday, June 1st, 1968, yet another chapter will be written into its illustrious pages. Mid well-deserved pomp and pageantry the new Harvey S. Dillabough Wing will be officially opened by The Hon. Matthew B. Dymond, M.D.C.M., Minister of Health for the Province of Ontario.

The new $1,300,000 wing includes a 16-bed Pediatric section and a 35-bed unit for the chronically ill, and the Press is pleased to include with this week's edition a 16-page supplement with interesting historical facts and featuring photographs which illustrate the modern facilities and picturesque location of this ultra-modern hospital.

This new wing is not, by any means, the first advancement in the hospital picture since 1948. Previously an additional wing had been added to the original structure, new administrative offices were provided, an the beautiful Nurses' Residence was made possible by the late Harvey S. Dillabough.

Everyone is invited to attend the official opening which is scheduled for 2.30 p.m., when they will be welcomed by H. E. Biccum, Chairman of the Board of Directors. Many dignitaries will be in attendance including: Mrs. Jean Wadds, M.P. from the Federal Government; Donald H. Morrow, M.P.P., O.K.S.C. Commissioner; James Zeron, Warden of the United Counties; Architect, Peter Tutton; Contractor, J. R. Dodge.

Dr. G. D. McMillan, President of the Medical Staff, will give a resume of the new facilities provided by the extension, and the guest speaker, Hon. Mr. Dymond, will be introduced by Hon. F. M. Cass, Q.C., Speaker of the Legislature, Province of Ontario, who is the Executor of the H. S. Dillabough Estate.

Following the unveiling by Dr. Dymond, Rev. A. J. MacDonald, President of Winchester Ministerial Association, will conduct the Dedication Ceremony. A vote of thanks will be expressed by W. C. MacDonald, Chairman of the Building Committee, after which the public will have an opportunity to tour the hospital and partake of refreshments in either the cafeteria or the Board Room.

Winchester area residents are fortunate in having located in the community this fine hospital with its competent staff of doctors and nurses, as well as administrative staff.

Your Hospital Board, a group of dedicated residents, urge everyone to make a special effort to visit the hospital on Saturday to hear the Hon. Dr. Dymond, tour your hospital, and enjoy lunch with your friends.

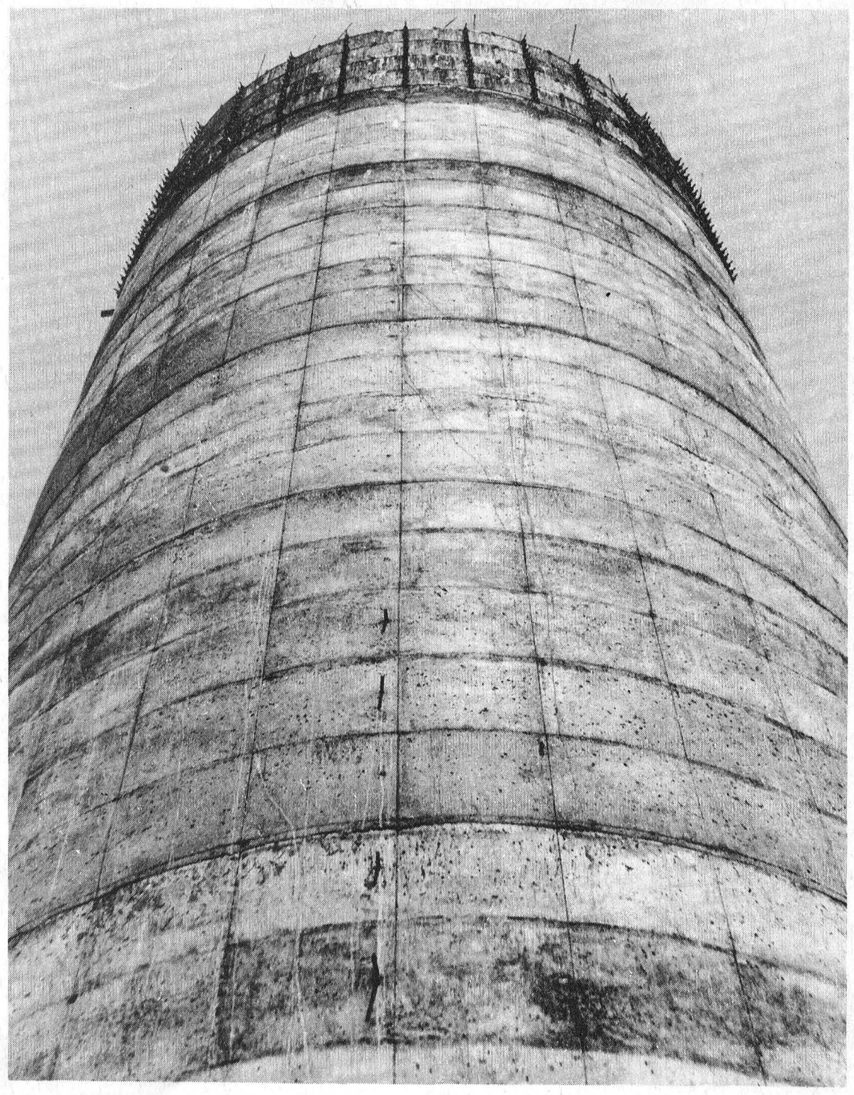

Up...Up...And Away

Well, not quite, but the important silos of Berry's new corn elevator plant near the C.P.R. tracks in Winchester look like they will go on forever. Construction of the over-all plant which includes at least six cement silos reaching as high as 100 feet, is moving along rapidly.

In order to handle corn orders this Fall the new plant must be completed and in operation by October 1st. It will be the largest and most modern of its kind in the province when finished.

The plant, fully automatic, expects to handle close to half a million bushels of corn this season, more next year when expansion is anticipated. In the meantime, workmen continue to try and beat the deadline and the silos shoot up, up, up bringing a new dimension to Winchester's growth picture.

The silos, by the way, are built on footings as deep as 16 feet.—Press Photo.

Centurians Brighten Village

Centurians turned salesmen 'lit out" last Thursday to "Light Up" the village and the attack, 30-strong, "hit" simultaneously at vulernable sectors with 'brightening" results.

The cheerful and generous reception given the members of the service club made the Light Bulb Blitz very successful with sales of over $850.00. This will mean a profit of slightly over $400.00 for the club, but officials point out that approximately $300.00 of this has been pledged to the C.N.I.B. Building Fund.

The enthusiasm of the Centurians reached a point where they literally "knew no bounds" and the campaign bubbled over into the outskirts and even "overflowed" into nearby Chesterville.

Centurian Jack McIntosh headed up the Blitz Committee and his campaign proved the great value of careful planning.

A pleased 100 Club President, Ron Workman, had only the highest praise for his members and expressed the view that such a successful project might well become an annual affair.

PICTURE

Centurian Jack Hatcher, Manager, Winchester Branch of the Royal Bank of Canada, adopted the "double-barrelled" approach using one sales talk to convince two likely looking prospects. Both local businessmen, Peter Dowler and Mel Vice, were apparently mesmerized by the smooth-talking banker and it is reported they have enough light bulbs in stock now to last till 1972.—Press Staff Photo.

NDDHS Athletic Awards Night

Big Ernie Calcutt, one of the Valley's best sportscasters, proved an able guest speaker at the fifth Annual Athletic Awards Banquet of North Dundas District High School.

The event, which honours the school's top athletes, took place last Thursday night, and Mr. Calcutt was introduced by the Boys' President of the Athletic Association, Michael Patenaude, and thanked by the Girls' President, Bonnie Boyd.

Peter Verhoeven received the award for the boys' best all round athlete, and Debbie Graham topped the girls' division. Peter LaRose was voted the Most Valuable Player on the boys' Basketball squad, and Gardia Koolwine received the same honour in the girls' division.

It was "Awards Night" in every sense of the words with presentation of Intramural, Interscholastic and Special Awards. Following are the tops in their various classes:

Senior boys basketball, Geo. Eastman; junior boys, basketball, Roger St. Pierre; Grade 9 basketball, Robert Clouthier; senior floor hockey, John Boyd; junior floor hockey, Doug Hay; Grade 9 floor hockey, Robert Clouthier; senior boys' volleyball, J. P. St. Pierre; junior boys, volleyball, Doug Hay; Grade 9 volleyball, Richard Rowe; touch football, Jack Barkley; senior cross country, Richard Hutt, Richard Helmer, Merle Reaney; Junior cross country, Peter Verhoeven, Jake Doering, Brian Preston; Badminton, singles, Jake Doering; mixed, Jake Doering and Sue Boyd; Curling, winning team, Gwen Baldwin, Ricky MacIntosh, Brian Swerdfeger, Bob Saunders.

Individual champions, Midget, boys, Rae Armstrong; girls, Anna Verhoeven; Junior, boys, Ernie Summers; girls, Betty Ann Crump; Senior, boys, Geo. Holmes; girls, Myrna Holmes.

Interschool Seaway Meet (overall group winner): 1st, girls' midget, Anna Verhoeven; 1st, girls' senior, Myrna Holmes; 2nd, boys' midget, Rae Armstrong; 2nd, boys' junior, Ernie Summers; 2nd, girls' midget, Annette Grue; 2nd, girls' junior, Betty Ann Crump; 3rd, boys' junior, Peter Verhoeven; Midget Trophy (on behalf of team), Anna Verhoeven.

O.P.P. Corporal Posted Here



CORPORAL EARL GRAVE

Corporal Earl Grave, a native of southwestern Ontario, was born and educated in Grand Valley. After leaving school, he worked at several occupations before being employed by Beatty Machine Company at Fergus, Ontario. In March of 1953 he received his appointment to the O.P.P. and after an eight week training course at the O.P.P. College in Toronto, was posted to Belleville. After seven years at Belleville detachment, he was transferred to Picton where he served for eight years. On May 1, 1968, he was promoted to the rank of Corporal and transferred to Winchester Detachment.

Corporal Graves, known as "Digger," enjoys water skiing, boating and bowling. His bowling team, "Digger's Devils," recently won the Labatt's Trophy in the Picton area.

Corporal Graves, his wife and two children will be moving to Winchester this summer.

Strange Meeting

Nothing really newsworthy about meeting John Thompson, former Reeve of Mountain Township! Nothing, that is, if one were to meet him on one of the familiar country roads in Eastern Ontario. But when such a meeting happens on a busy highway, thousands of miles away, on the western slopes of the Rockies, then it is, to say the least, a bit out of the ordinary.

Such was the case recently. J. L. Belway and son Hugh of Winchester have returned home after spending some holidays visiting relatives and friends in Western Canada. While in Vancouver Mr. Belway spent some time with his brother, Shae, who he had not seen in 30 years.

While driving on one of B.C.'s busy highways, the Belways noticed another car bearing Ontario plates. Still nothing unusual? Possibly not, but strange as it may seem, the two met again later in the day and this time stopped, and it was at this point that the old adage "a small world" became a reality.

The driver of the other Ontario car was indeed John Thompson, former Reeve of Mountain Township.

Business Changes Location

A well known business firm will change location this week. The General Insurance and Real Estate firm of Biccum and McIntosh, which has for some years been operating from the Biccum residence, will be moving to a new location on St. Lawrence Street, near the corner of Main.

One known as The Tot Shop, the building is centrally located and the advance of having the entrance at street level. Biccum and McIntosh will, however, only be using a part of the building, and the balance will be utilized by the new Winchester Public Library.

The insurance and real estate firm is making this change in an effort to better serve their many customers, and an official announcement concerning the move will appear in the next issue of the Press.



Your Order Please!

As in other years, everyone had breakfast at the Legion Hall last Friday. The "Victoria Day Breakfast", sponsored by the Women's Institute, has become a "must" for Winchester residents, and plans are usually made well in advance to meet friends and enjoy a good old-fashioned leisurely early morning meal. In photo, Institute member Mrs. Bill Servage takes "breakfast order" from the Boyd family, Mrs. W. J. L., Mrs. Edwin, and W. J. L. with back to camera. Edwin was seated opposite his mother. — Press Staff Photo.

DEPARTMENT ANNOUNCES

Examination Centre For Winchester

A new Driver Examination Centre will be opened in Winchester early in June. The announcement was made in a joint statement by Hon. Irwin Haskett, Ontario Minister of Transport, and Hon. Fred M. Cass, MPP for Grenville-Dundas.

Located on the south side of Main Street, just east of Ottawa Street in the J. H. Keyes building, the Centre will help meet the increasing need for driver licensing facilities in the county of Dundas. It will be open Mondays, Wednesdays and Fridays from 7:45 a.m. to 4:00 p.m. and on Thursdays from 12:00 noon to 5:15 p.m., and from 6:30 to 8:30 p.m. It will not be open on Tuesdays.

Winchester was previously serviced one day a week as a travelling point from Ottawa. The Winchester Centre will take over the travelling point at Kemptville, now serviced from Carleton Place.

Last year, 1,083 preliminary tests were conducted in Winchester and 1,052 road tests. In Kemptville, 609 preliminary tests were conducted and 575 road tests.

Senior Examiner at the Winchester Centre will be James Toop, who will be moving from Trenton. Examiner Patrick Tuepah will assist him.

The opening of the new Centre in Winchester will bring the total number of permanent examination centres in the province to 60. There are also 102 travelling points for the testing of drivers. These facilities are spaced across the province so that a person seldom need travel more than 20 miles for a driver examination.

Bicycle School

A school for bicycle riders will be held in Winchester Public School Auditorium, June 12 13 and 14, at 3.30 p.m. This school, conducted by the Ontario Provincial Police, will consist of instruction on rules of the road, maintenance of bicycles, proper equipment, and signals.

A bicycle rodeo, as a windup to the school, will be held Saturday, June 15th, at 9.30 a.m. The sponsors of this event, The 100 Club, Biccum and McIntosh Insurance and Summers Insurance Service, have contributed cash prizes. In the interest of safety, urge your child to attend.

INSIDE...

Women's.....Page 2
District.....Page 3
Classified...Pages 4–5
Coming Events...Page 6
Editorial.....Page 7
Mountain.....Page 8
Williamsburg...Page 10



Richardson-Christie Wedding

Pink and white gladioli and lilacs decorated St. Andrew's United Church at Hallville on Saturday, May 18th, when at 11 a.m. Sharon Jean Christie and Gordon Eldred Richardson were united in marriage.

The bride is the daughter of Mr. and Mrs. Melvin Christie of Mountain, and the groom is the son of Mr. and Mrs. Eldred Richardson of South Mountain.

The double ring ceremony was performed by Rev. W. E. Black, assisted by Mr. Mervyn Peters. Mrs. Andrew Logan, the organist, provided the wedding music and accompanied the soloist, Mr. Richard Christie who sang "O Promise Me" and "I'll Walk Beside You."

Given in marriage by her father, the bride wore a floor-length A-line gown of white satin and carried a slender cascade of red roses.

The bride was attended by her sister, Mrs. Richard Blaine as matron of honour, and Miss Gail Richardson and Mrs. Clair Bartholomew as bridesmaids. They wore identical floor-length gowns of buttercup yellow and iced lilac chiffon over taffeta with matching headdress and carried slender bouquets of yellow and white fugi mums.

Gary Richardson, brother of the groom, was best man, and the guests were ushered in by Clark Christie and Howard Richardson.

For a reception in the church hall, the mother of the bride chose a rose dress ensemble with complimenting accessories and white roses en corsage. Mrs. Richardson, mother of the groom, was attired in a blue silk knit suit dress with white accessoories and a corsage of Talisman roses.

For a wedding trip to Niagara Falls, the bride chose a hot pink suit with white accessories and a corsage of pink and white carnations.

Out of town guests attended from Cornwall, Peterborough, Aylmer, Hamilton, Brockville, Ottawa, Trenton and Kemptville.

—Photo by Daykin.

Women's Page

Riddell-Allison Vows Exchanged At Iroquois

Rev. Allan Rogers united in marriage Anne McKenzie Allison and Wayne Lyall Riddell in a double ring ceremony held at St John the Baptist Church, Iroquois on May 18th at two p.m. The bride is the only daughter of Mr. and Mrs. Hartley Allison of Brinston, and the groom is the only son of Mr. and Mrs. Lyall Riddell of Prescott.

Bouquets of shasta daisies adorned the altar for the double ring ceremony. The guests were ushered by Michael Allison and Jack Barnes. Best man was Jack Heyman of Spencerville. Bridal attendants were Miss Judy Payne, maid of honour, of Iroquois; Miss Carole Fisher, Iroquois, and Miss Verne Riddell, Prescott, as bridesmaids. The organist was Mrs. Arthur Bell of Brinston.

Given in marriage by her father, the bride looked beautiful in a floor length gown of silk organza trimmed with bridal satin and lace. The short train fell from the shoulders and was of the same material as the gown. Her shoulder-length veil was held in place by a rose. She carried a bouquet of red sweetheart roses and white orchids.

The bride's attendants wore gowns of georgette over taffeta with matching head pieces and carried bouquets of shasta daisies, tied with multi coloured ribbons. The maid of honour wore yellow and the bridesmaids pink and turquoise.

The bride's mother chose a pink crepe sheath with lace coat of white, and pink matching hat, white accessories, and a corsage of white and pink sweetheart roses. The groom's mother wore a blue crepe dress with lace bodice, white accessories and a corsage of yellow roses.

Following the reception held in Brinston Memorial Hall, Mr. and Mrs. Riddell left on a short honeymoon. The bride travelled in a white and brown suit with white accessories and a corsage of Tangerine carnations. On their return they will reside at R. R. 4, Spencerville.

Guests were present from Niagara Falls, Lively, Ottawa, Prescott, Massena, Morrisburg, Cardinal, Iroquois, Winchester Springs, Brockville, Spencerville, and Brinston.

Prior to her wedding Mrs. Harold Millar, Mrs. Charles Coons and Mrs. Fred Zandbergen held a shower for Miss Allison at the home of Mrs. Millar. Miss Carole Fisher also held a shower for Anne at her home and fellow employees of R.C.A. Prescott presented her with a gift.

Pleasant Valley United Church Women Meet

The May meeting of Pleasant Valley UCW was held at the home of Mrs. Donald Francis.

The meeting opened with two verses of Hymn 609, followed by prayer by Mrs. W. J. Gilmer. Mrs. Wm. Somerville read the scripture from Ruth 1 1-9 with a number of readings following by different members of the group taking part.

Hymn 394 was sung, followed by Psalm 730 read in unison. Devotions closed with prayer by Mrs. Herbert Wallace. The minutes and roll call followed a Temperance reading.

The were ten members present. The June meeting is to be prepared by Mrs. Alex Fotheringham and the east group in charge of refreshments.

In the business part of the meeting, two letters were read regarding Summer School on August 19th to 22nd at St. Anne de Bellevue, Montreal and one regarding the Seaway Valley Presbyterial 1968 Officers. A bake sale was mentioned but discussion was carried over. The collection netted $3.00 and the June collection is to be one cent for every inch of your waistline.

Meeting closed with Mizpah Benediction and the west group served lunch.

CNIB Annual At Chesterville

Miss M. F. Dupuis, Supervisor of Eye Services for Ontario, will be guest speaker at Chesterville next Wednesday night. The occasion is the Annual Meeting of the Dundas County Advisory Board for the C. N. I. B. at the Community Hall.

Miss Dupuis will speak on the Eye Bank and Low Vision Aids and will have some of the aids on display.

With so many area service clubs helping to raise funds for the C.N.I.B. building fund, much interest has been focused on the great strides being taken in rehabilitation for those with poor vision. Miss Dupuis' message should be of interest to all.

Personal News

Mrs. Annie Greer of town has returned home after spending three weeks at Kingston.

Friends and relatives will be sorry to hear that Mr. Thomas Johnstone is a patient in the Winchester District Memorial Hospital. All wish him a speedy recovery home.

Final Tribute Paid Memory A. J. Casselman

A large number of district residents paid their final respects last Sunday at the funeral of Arnold J. Casselman. Well known throughout the area, Mr. Casselman was in his 73rd year.

He is survived by his wife, the former Aletha Coleman; three daughters, Mrs. Wilfred Boulerice (Melba); Mrs. Matthew Hayes (Melba), both of Prescott; and Beverly of Santa Barbara, California; also surviving is Mr. Casselman's mother, Mrs. Effie Casselman and seven grandchildren. A complete obituary will apear in next week's issue of The Press.

Hospital Births

On Tuesday, May 21, 1968, to Mr. and Mrs. Robert Porteous, of Winchester, a daughter (stillborn).

On Thursday, May 23, 1968, to Mr. and Mrs. Arnold Lawlor, of Morrisburg, a son.

On Friday, May 24, 1968, to Mr. and Mrs. Michael Dukelow, of Winchester, a daughter.

On Sunday, May 26, 1968, to Mr. and Mrs. Roger Coulter, of Iroquois, a daughter.

On Monday, May 27, 1968, to Mr. and Mrs. Barry Carscadden of Russell, a son.

Nation Valley

Mrs. Ralph Nelson of Hilton Beach spent the weekend with Mrs. R. Styles and Mr. and Mrs. Gerald Styles and family.

Mr. and Mrs. Milton Casselman of Morrisburg were guests on Wednesday with Mr. and Mrs. Ewart Stoddart and Basil.

Mr. and Mrs. Gerald Styles and Mrs. Roy Styles spent Sunday afternoon with Mrs. A. Bowman of Church Road.

Miss Shelia Munro spent the weekend with her grandmother Mrs. L. Gray and Mr. and Mrs. Mac Gray and sons.

Mr. George Styles and Edward Styles of Athens were recent guests with Mrs. R. Styles and Mr. and Mrs. G. Styles and family.

Mr. and Mrs. Ralph Gray were recent guests with Mr. and Mrs. Ron Fulton of Chesterville.

The many friends of Mrs. Ken Merkley are glad to know she is home from the Winchester hospital, after her recent accident.

Wins Trophies

Jane Gibson, 18 year old daughter of Mrs. Eileen Gibson of Hallville, and a student in Special Commercial Class at North Dundas District High School, won two trophies last Friday for her typing proficiency.

Miss Gibson was competing in the Eastern Ontario Typing Contest at Iona Academy, St. Rachel (near Cornwall) and won top honours for both speed and accuracy.

Evan McIntosh Patient In Hospital

Evan McIntosh, 17-year-old son of Mr. and Mrs. Lee McIntosh, of Winchester Springs, came a step closer to going home this week. He was removed from the Ottawa Civic Hospital to the Winchester District Memorial Hospital where he will remain for an expected convalescent period of two months.

He had previously been a patient at the Civic for a month suffering from an unusual hip infection. Evan's many friends wish him well.

PREVENT FOREST FIRES!

WE are conducting a survey...
...YOU could win a prize!

Due to changing business conditions and circumstances we would like to conduct a survey and we are asking our customers and all interested persons to assist us by filling in the following form and either mailing it to us or depositing it in a box in our store. This survey will continue for two weeks and at that time all entries will be tabulated. Then the entries will be put in a container and one will be drawn. The winner will receive as a prize, a discount of 10% on any purchase he or she wishes to make at our store. Please check either "yes" or "no" on the questions below.

QUESTIONNAIRE

1. WOULD YOU PREFER TO HAVE LONGER SHOPPING HOURS IN WINCHESTER SUCH AS STORES STAYING OPEN WEDNESDAY AFTERNOON? YES ☐ NO ☐
2. WOULD YOU PREFER TO HAVE THE STORES STAY OPEN MORE EVENINGS EACH WEEK? YES ☐ NO ☐
3. WOULD YOU PREFER TO HAVE SHOPPING HOURS REMAIN AS THEY ARE NOW WITHOUT ANY CHANGE? YES ☐ NO ☐

YOUR REMARKS AND SUGGESTIONS BELOW WILL BE APPRECIATED

NAME _____

ADDRESS _____ OCCUPATION _____

MacINTOSH'S Furniture & Appliance
Telephone 774-2636 Winchester

GET MORE OUT OF LIFE — GO OUT TO A MOVIE!

Drive Safely in a Top Quality USED CAR

SUMMER HOURS: 7 a.m.-9 p.m.

Boyds always

Thrifty, Nifty Buys in USED CARS

SMITH'S
Photo Studio
• PORTRAITS
• GROUPS
• WEDDINGS
• COMMERCIALS
We specialize in . . .
Children's Photographs
62 Kyle Drive - Ph. 543-2873
Morrisburg

GIVE CHEERING
GET WELL FLOWERS
FROM
MURIEL'S FLOWERS
Phone
774-2201
WINCHESTER
FTD

H. WINSTON ALGATE
OPTOMETRIST
Office will be open in Chesterville, at P. J. Gilroy's Jewellery, May 30 and June 13.
For Appointment — Call 448-2355
"To Avoid Confusion" Make Appointments Well In Advance

New NOW AVAILABLE JUICY 'N TENDER
FLAVOR-CRISP® CHICKEN
You Can Take It Out Or Eat It Here!
TAKE-OUT CHICKEN
THIS DELICIOUS PRESSURE FRIED CHICKEN IS PREPARED IN OUR OWN KITCHEN THE UNIQUE FLAVOR-CRISP WAY USING FRESH, PLUMP FRYERS AND FINE SEASONINGS.
DINING ROOM AVAILABLE FOR YOUR
Banquets — Meetings — Parties
"Phone 774-2417 For Reservations"
COUNTRY KITCHEN RESTAURANT
Winchester, Ontario

jo-anne shoppe
"SATISFACTION"
774-2003 Winchester
Sportswear
JUST WHAT YOU'VE BEEN WAITING FOR
Koratron Mira-Press SLACKS
That never need ironing, also soil release. (Scotchgard fabric protector). They come in Average and Tall lengths. Colours Green, Navy and Beige. Sizes 12 to 20. 6.95
AND SKIRTS
In same material and colours. Sizes 12 to 20. 7.95
BLOUSES
Sleeveless, short and long sleeves. Striped, plain and flowered. All washable. Drip-Dri. Sizes 10 to 20. 2.98 to 4.98

IGA EVERY DAY
IGA'S EXCITING VALUE-PACKED SALE DAYS
JOURS EXCITANTS DE VENTE IGA, VALEURS EXCEPTIONNELLES
Special Anniversary Sale Repeat Offer
Crown Essex Genuine English "IRONSTONE" DINNERWARE
WAXED PAPER 3 89¢ — MARGARINE 4 $1.00 — 2 88¢ — BABY FOODS 8 $1.00
MIX-O LIQUID BLEACH 2 $1 128 oz. Cont. Save 38c — EAU DE JAVEL MIX-O
UNIT NO. 1 CUP and SAUCER 10" DINNER PLATE 99¢ per unit
UNIT NO. 2 BREAD and BUTTER PLATE SOUP BOWL FRUIT DISH 99¢ per unit
FREE ACCESSORY PIECES CREAMER and SUGAR or 14" MEAT PLATTER
ALLEN'S FRUIT DRINKS 3 48 oz. tins Save 22c 89 — BREUVAGES DE FRUITS, ALLEN
Q.T.F. CRUSHED PINEAPPLE 5 14 oz. tins Save 15c $1 — ANANAS ECRASES, Q.T.F.
FROZEN FOOD SPECIALS — SWIFT'S MEAT PIES 4 8 oz. pies Save 34c $1
HEALTH and BEAUTY AIDS — CREST TOOTHPASTE 2 giant tubes Save 46c $1
BLADES 59¢ — FRUIT SALT 88¢ — DEODORANT 1.09 — HAIR COLOR 2.25 — VO5 HAIRSPRAY 2.98 — BANDAGES 6 $1
GRAPES
SOUTH AFRICAN BLACK BARLINKA 39¢ lb.
TOP VALU ORANGE JUICE 4 69¢ — GREEN GIANT NIBLETS CORN 2 $1.00 — BLUE WATER COD FISH 'N CHIPS 2 89¢
PEANUT BUTTER 35¢ — LONG GRAIN RICE 39¢ — TOMATO KETCHUP 37¢
SALAD DRESSING 29¢ — SOFT DRINKS 47¢ — BEANS WITH PORK 29¢
CAT OR DOG FOOD 29¢ — MARGARINE 45¢ — INSTANT COFFEE 69¢
Exclusively At WINCHESTER IGA
Len Steck

Vernon

Mr. and Mrs. Harold Kennedy, Sheila and Roy, spent the holiday week-end in Syracuse and Watertown.

Sympathy is extended to Mr. and Mrs. Harry Anderson in the death of Mrs. Anderson's brother, John Dawson Campbell, last Monday at their home here.

Mr. and Mrs. Howard Porteous attended the Post Office Convention at North Bay last week and toured other western points.

Mr. and Mrs. Roy Porteous returned home Sunday, having spent two weeks in England and Scotland.

Mr. and Mrs. Bill Porteous and Mr. and Mrs. Archie Sayant were among some of the Metcalfe and district Lions who attended the Lions Convention in Quebec City this week.

Congratulations to Mr. and Mrs. Ronald Eastman on the birth of their daughter last week in the Ottawa Civic Hospital.

Congratulations to all who participated in the 17-mile walk sponsored by the Lions Club. Mr. Walter Bonsall, who will soon celebrate his 78th birthday, was the oldest walker, while little David McDonald, son of Mr. and Mrs. Eric McDonald, was the youngest. These two were honoured guests at the Lions dinner meeting last Wednesday night.

A Thriving Garden STARTS HERE

BEDDING PLANTS

FRESH FROM OUR GREENHOUSES . . . Come and Select Your Own . . . Many Varieties To Choose From.

Bedding Plants	Vegetable Plants
PETUNIAS, ASTERS	TOMATOES
BEGONIAS	CABBAGE
ZINNIAS	CELERY
GERANIUMS	CAULIFLOWER
CANNAS	PEPPERS

MON. thru' SAT. 8:00 a.m. to 9 p.m. CLOSED SUNDAY

Fraser's Greenhouses

River Road West MORRISBURG

Why Pay More for a hearing aid ?

Special for . . . May Is Better Hearing Month

Regular Price $249.50

Special Price $149.50

come in, write or phone 774-2606

SUMMERS' BELTONE HEARING AID CENTRE

Winchester, Ontario

smart people are want-ad minded!

TALENT TO SPARE . . .

OTHS Stages Awards Night

Last Thursday night was Awards Night at Osgoode Township High School and it might have been rightly called "Judy Wielgut Night" for it was Judy, a prettty Grade 11 student who took the greatest share of the honours.

Judy's awards included the Principal's Trophy, awarded to the student best combining sportsmanship, athletic ability an academic achievement; Outstanding Athlete Award (female) for the girl showing outstanding ability and achievement in the athletic program; the Bill Woods Trophy for most valuable competitor (female) in track and field events; and the R. M. Warner Trophy for the most valuable player (female) in Badminton.

The setting was the beautifully decorated school gymnasium with guests including well known sports celebrities and the most beautiful girls in the land.

CKOY's Jack Fox, Master of Ceremonies, introduced the head table which sounded more like Grey Cup night than a banquet in a small valley town: Miss Julie Dixie, Miss Rough Rider, Miss Grey Cup; Miss Elaine Thompson, Miss Eastern Ontario; Miss Joan Fisher, Uplands Harriers track star; Billy Joe Booth, Ottawa Rough Rider stalwart; Gary Doyle, Ottawa 67's star goalie, and the guest speaker Jay Roberts, Ottawa Rough Rider.

Since it was Awards Night the presentation of these cups and medals was the feature of the evening. Names of various winners follow: Terry Holmes, Wayne Reid, John Servis, Dean Holmes, Linda Labelle, Pat Latimer, Mike Kelly, Wendy Woods, Grace Cameron, Klaus Schwartz, Stewart Johnston Larry Robinson (3 awards). Kevin Mullins (2), Bruce Tomkins (2), Susan McEvoy, Greg Holmes, as well as many other students who received their school "letters."

Vernon W.I. Hears Reports Conference, District Annual

Vernon Women's Institute meeting was held in Club 31 Hall with a good attendance.

Mrs. Harold Cowan, assisted by Mrs. T. McBride, presided over the business session which followed. Mrs. Bert Velthuis gave her report of the Officers Conference in Guelph which she attended. Mrs. Archie Sayant, a delegate to the District Annual in Osgoode that same day, also gave her report.

An invitation from the Metcalfe Institute to attend their 40th Anniversary was accepted. A donation was turned over to Club 31 to complete the Institute's Centennial project.

Gifts were presented to Mrs. H. Lee and Mrs. Bruce Acres for their untiring efforts as leaders of the 4-H Homemaking Club. Plants brought by the members were auctioned off by Mrs. Ivor Bath.

A delicious lunch was served by Mrs. E. Nixon, Mrs. C. Morrison and Mrs. L. McNaughton.

Delegates who attended the District Annual at Osgoode were Mrs. A. Sayant, Mrs. H. Cowan, Mrs. I. Bath and Mrs. H. M. Lee.

East Carleton Jr. Farmers Meet At S. A. Embassy

The regular May meeting of East Carleton Junior Farmers was held May 13th at the South African Embassy in Ottawa. 24 members were present to see films and discuss the life in this country. All found it very interesting and were amazed to see how advanced this country is.

A lunch was served, after which all enjoyed a movie on the natural floral growth in South Africa. Peter Crerar expressed thanks to the speaker for the evening and presented him with a small token of appreciation.

Gary H. Quart Ordained At Ottawa Church



The ordination of Gary Hubert Quart, B.A., B.D., at Woodroffe United Church last week was of special interest to Winchester and area residents. Rev. Mr. Quart is a son of Mr. and Mrs. Hubert Quart of Maxville, and his grandparents are Mr. and Mrs. Jay Quart of Winchester and Mr. and Mrs. Lorne Kinkaid of Morrisburg.

Receiving his B.A. in 1965 from Mount Allison University Rev. Quart spent the next three years studying at United Theological College, Montreal, and at the Convocation on May 9th he was the recipient of many awards including: The E. Leslie Pidgeon Prize for highest standing in his class; The Second Robert Anderson Memorial Bursary; The Mrs. Henry Sanders Bursary; The Harriet Dickson Scholarship and The Town of Mount Royal United Church Women's Fellowship for post-graduate study.

Mr. Quart plans to attend McCormick Theological Seminary in Chicago next year for further study towards a degree of Masters in Church and Community. Married in 1965, Mrs. Quart is the former Merle Hamm of Aberdeen, Saskatchewan.

Special Guests Vernon UCW

Miss Josefina Balbora, of Manila, Philippines, and Miss Denis Brideson, of Australia, were guest speakers at the May meeting of Vernon U.C.W. These two beautiful girls, who are presently employed at Winchester District Hospital as nurses, were accompanied to the meeting by Mrs. Willard Acres of Winchester.

Mrs. Wilfred Porteous was hostess for the regular meeting with 12 members and seven guests present. The two guest speakers described their homeland, their travels since leaving home several years ago, and how much they enjoyed their stay in Winchester, finding it a very friendly town.

Mrs. McBride, Mrs. B. Last, Mrs. W. Porteous and Mrs. B. Blair conducted the worship and devotional services. Several poems on Mother were given, and also a poem by Mrs. McBride, "Are All The Children In." Roll call was answered by a verse with the word Mother.

Mrs. McBride expressed the thanks of the group to the two guests, to Mrs. Acres for bringing the girls; to Mrs. W. Porteous for having the meeting; to Mrs. J. Kennedy for preparing the worship service, and to Mrs. Roy Porteous who typed the new programs for the coming year.

During the business period Mrs. J. Kennedy requested clothing for the overseas bale, to be handed in by the end of May.

A dainty lunch and social hour brought the meeting to a close.

DEPENDABLE IS THE WORD FOR THESE CARS

ROAD TEST ONE TODAY

1968 CHEVROLET IMPALA, 2-door hard top, V8, automatic, P.S., P.B., radio, turquoise. Lic. 5319E.

1968 FORD GALAXIE 500, 2-door hard top, V8, automatic, P.S., P.B., radio, red with black interior. Lic. 5322E.

1968 FORD GALAXIE 500, 4-door sedan, V8, automatic, P.S., P.B., radio, blue with matching interior. Lic. 5323E

1966 CHEVROLET IMPALA, 2-door hard top, V8, automatic, P.S., P.B., radio, beige.

1962 THUNDERBIRD LANDEAU, 2-door hard top, V8, automatic, P.S., P.B., radio, white with black vinyl roof. Lic. 99685E.

1964 FORD GALAXIE XL CONVERTIBLE, 390 motor, 4-speed transmission, P.S., P.B., P.W., radio, Lic. 94129.

GOOD SELECTION OF ½, ¾ and 1 TON TRUCKS

OVER 80 CARS IN STOCK AT ALL TIMES

Four Salesmen to Serve You:—Allan Price Jim Moore, George Kyle, Gerry Bennett

NEW and USED CARS - TRUCKS

CALL COLLECT

ECHLIN MOTOR SALES LTD.

PERTH – ONT.

Corner Dufferin St. and Highway 7 Tel. 267-3006 267-1350

OBITUARIES

Metcalfe Citizen Mrs. H. Craig Dies In Hospital

Those who have ever attended Metcalfe Fair, and they number in the thousands over the past half century, will hear with sadness of the death of Mrs. Hulbert Craig in hospital last week.

Mrs. Craig has been closely associated with the activities of the Fair since the turn of the century, first through the activities of her late husband and then lending a helping hand to her only son Eldon who has been secretary for over 30 years.

The former Mary Jane (Mae) Harrington, she was a daughter of the late Hugh Harrington and his wife, Emma Robinson, of Russell. In 1906, at Pana, she married John Hulbert Craig, who predeceased her some years. Mrs. Craig is survived by one son, J. Eldon Craig, of Metcalfe, and one sister, Mrs. Lorne Kinkaid (Annie), of Morrisburg. Also surviving is a grandson, Douglas, and a granddaughter, Donna, both of Metcalfe, as well as two great grandchildren.

Always a devout member of the United Church, Mrs. Craig was also active in all community activities.

Funeral service, conducted by Rev. C. Dawes, was at St. Andrew's United Church, Metcalfe on Friday, at 2.30 p.m. Pallbearers were Maynard Reaney, Alfred Carson, Lloyd Graham, Benson Latimer, Andrew York and Archie Waddell. Interment took place at Metcalfe Union Cemetery.

J. D. Campbell Dies In 71st Year

Jack Dawson Campbell, of Vernon died on May 20 in his 71st year. Mr. Campbell, who was a son of the late James F. Campbell and his wife, the former Jessie Taylor, was educated in Vernon and entered the banking business, serving in several local branches.

He moved to United States 40 years ago and became associated with the automotive industry as an industrial engineer. His work took him first to Detroit, then to Niles and Cincinnati, Ohio, and finally to Louisville, Kentucky. Two years ago he retired and returned to Canada.

Mr. Campbell is survived by two sisters, Mrs. Harry Anderson (Olive), Vernon, and Mrs. Chas. MacMillan (Lois), of Cornwall, as well as one niece, Kathryn Smith, Cornwall, and three grand nieces, Heather, Sylvia and Jane Smith, also of Cornwall.

Funeral services, conducted by Rev. A. C. Keeler of Vernon Baptist Church, were at Vice and Craig Ltd. Funeral Home, Winchester, last Thursday. Interment was made at Springhill Cemetery.

TOWNSHIP OF MOUNTAIN AUDITORS' REPORT & FINANCIAL STATEMENT

For The Year Ending December 31st, 1967

The Reeve, Members of the Municipal Council, and Ratepayers, The Corporation of the Township of Mountain, Ontario.

GENTLEMEN:

I have made an examination of the books of accounts and supporting records of the Corporation of the Township of Mountain and its constituent Boards for the calendar year ended December 31, 1967. From this examination I have prepared the statements listed on the attached Index, and I now present them together with my comments thereon.

COMMENTS

My examination included a general review of the accounting procedures and such tests of accounting records and other supporting evidence as I considered necessary in the circumstances.

CORPORATION:

Following is a summary of transactions in the surplus or deficit account during the calendar year ended December 31, 1967.

	Over-Levy for County Rates	Over-Levy for Education	Reserve for Working Funds	Revenue Fund Surplus
Bal. Jan. 1, 1967	$741.86	$6,611.10	$36,000.00	$43,332.79
Add: Net Rev. for 1967				1,811.49
Provided from 1967 Revenues			14,550.00	
Transfer from Reserve for Loss on Property held for sale			450.00	
	741.86	6,611.10	51,000.00	45,144.28
Deduct: Transferred to 1967 Revenues	531.12	6,358.56		20,000.00
Bal. Dec. 31, 1967	210.74	252.54	51,000.00	25,144.28

I am pleased to note that there has been an increase in the Reserve for Working Funds and I continue to recommend that this Reserve have further provisions made to it until it is approximately equal to the taxes outstanding as at the year end.

I note that over the year your outstanding taxes as at the end of each year are slowly but steadily increasing. This is undoubtedly due primarily to the fact that the taxes on properties have also steadily increased over these same years, however, since interest rates have increased generally, I recommend that Council consider increasing the interest on arrears of taxes to the maximum of two-thirds of 1% per month permitted under Section 150 (1) of The Assessment Act.

I recommend that Council increase the fidelity bond coverage on your Treasurer and Tax Collector to a maximum of $15,000.00 from the present $5,000.00 coverage. Such increased coverage should be adequate considering that Municipalities in general are handling much larger sums of money than they did in earlier years.

MOUNTAIN DISTRICT HIGH SCHOOL BOARD:

Following is a summary of the transactions of this Board during the calendar year ended December 31, 1967:

Net Deficit as at January 1967		$ 616.13
Total Revenue for 1967	$132,410.29	
Total Expenditure for 1967	121,264.35	
Net Revenue from 1967 operations		11,145.94
Surplus as at December 31, 1967		$10,529.81

MOUNTAIN PUBLIC SCHOOL AREA:

Following is a summary of the transactions of this Board during the calendar year ended December 31, 1967:

Surplus as at January 1, 1967		$36,221.20
Total Revenue for 1967	$197,202.47	
Total Expenditure for 1967	195,390.48	
Net Revenue for 1967		1,811.99
Surplus as at December 31, 1967		$38,033.19

POLICE VILLAGE OF SOUTH MOUNTAIN:

I am pleased to note that during 1967 the Police Village rates were more than adequate to cover the deficit as at January 1, 1967 and the current expenditures made during 1967.

AUDITOR'S OPINION

Subject to the qualifications contained in the foregoing comments, I hereby report that in my opinion:

(1) The financial transactions which have come under my notice have been within the powers of the Municipality.
(2) The audit has been conducted in accordance with the instructions of the Department of Municipal Affairs.
(3) The financial statements present fairly the financial position of the Municipality as at December 31, 1967, and the results of its operations for the year ended on that date.

JOHN D. LEWARS, C.A.
Licence No. 3427

May 6th, 1968.

TOWNSHIP OF MOUNTAIN CAPITAL AND LOAN FUND BALANCE SHEET
December 31, 1967

ASSETS

General Fixed	$ 81,817.00
Due from Schools	79,436.00
Due from Other Municipalities	1,727.70
Cash	573.70
Accounts Receivable	31,924.26
	$195,478.66

LIABILITIES

Debenture Debt Issued and Unmatured:	
Drainage	25,849.66
Schools	44,000.00
Due to Other Municipalities	37,163.70
Temporary Loans	4,900.00
Due to Other Funds	1,471.11
Unexpended Drain Funds	277.19
Investment in Capital Assets	81,817.00
	$195,478.66

TOWNSHIP OF MOUNTAIN REVENUE FUND BALANCE SHEET
December 31, 1967

ASSETS

Cash in Bank	$ 14,998.21
Accounts Receivable	4,280.40
Due from Province of Ontario	14,590.01
Due from Other Municipalities	49.80
Due from Capital Fund	1,471.11
Taxes Receivable	68,833.78
Property Acquired for Taxes	36.27
Prepaid Insurance	336.00
	$104,595.58

LIABILITIES

Temporary Loans	$ 16,000.00
Accounts Payable	3,318.05
Debentures and Coupons Due	6,128.90
Due to Province of Ontario	5.71
Due to Other Municipalities	1,397.25
Due to Police Village of South Mountain	1,022.02
Deferred Revenue	579.37
Reserves	51,000.00
Surplus	25,144.28
	$104,595.58

REVENUE FUND SURPLUS (DEFICIT) ACCOUNT
December 31, 1967

Balance at beginning of year	$ 43,332.79
Surplus or deficit included in Current Budget	20,000.00
	$ 23,332.79
Surplus for the year	1,811.49
Balance of Surplus at year end	$ 25,144.28

TOWNSHIP OF MOUNTAIN STATEMENT OF REVENUE AND EXPENDITURE
For the Year Ended December 31, 1967

REVENUE

Total Revenue from Taxation	$165,420.44
Long-Term Debt Charges Recoverable	223.91
Contribution, Grants and Subsidies—	
Governments — Ontario	72,612.12
— Other Municiaplities	1,833.43
Government Enterprises—Ontario: H.E.P.C.	18.68
Licenses and Permits	883.50
Interest, Tax Penalties, etc.	4,775.74
Other Revenues	95.98
Miscellaneous	12,399.99
Surplus from Prior Years used to reduce levy	20,000.00
	$278,263.79

EXPENDITURES

General Government	$ 9,048.65
Protection to Persons and Property	5,431.86
Public Works—Roads, Highways and Streets, etc.	67,755.94
Sanitation and Waste Removal	51.75
Conservation of Health	20.35
Social Welfare	4,972.51
Retarded Children's Education Authority	1,645.60
Education, including debt charges	89,076.42
Recreation and Community Services	796.44
Debt Charges	6,171.61
Capital Expenditures out of Revenue	27,492.37
Joint Expenditures out of Revenue	49,218.36
Miscellaneous — Conservation Authority	220.44
Provision for Allowances, Reserves and Reserve Funds	14,550.00
Surplus for the Year	1,811.49
	$278,263.79

Beatty

Farm Service Centre

NOW ON DISPLAY

* Stable Cleaners
* Silo Unloaders
* Automatic Feeding Systems
* Water Systems
* Pen Equipment
* Liquid Manure Spreaders
* Chain Harrows

FREE SPRING SPECIAL

ONE BRAND NEW CHEST FREEZER

WITH THE PURCHASE OF ONE OF THE FOLLOWING:

* Silo Unloader
* Barn Cleaner
* Bunk Feeding Equipment

(Minimum Order $1500.00)

PLACE YOUR ORDER NOW AND TAKE DELIVERY BETWEEN NOW AND OCTOBER 31

* Complete Installation & Repair
* Beatty Purchase Plan
* Free Barn Planning

Beatty Farm Service Centre

GEORGE ARMSTRONG STORE MANAGER 774-2103 — WINCHESTER ST. LAWRENCE ST. GEORGE RUPERT SALES REPRESENTATIVE

Art and Amy DAYKIN PHOTOGRAPHY

- Family Groups
- Weddings
- Children
- Adults

OSGOODE - ONTARIO

Phone Osgoode 826-2567

Vice & Craig Ltd.

FUNERAL HOMES

METCALFE, WINCHESTER AND CHESTERVILLE

774-2120

one convenient phone number serves all three locations

AMBULANCE SERVICE

Three Hundred Boys Attend Third Annual Turnout

Three hundred boys invaded Metcalfe Fair Grounds last Saturday to take part in the Third Annual Tyro and Sigma-C Turnout. The Turnout was sponsored by the Ottawa and District Tyro and Sigma-C leaders' fellowship with the co-operation of the Ottawa and District Boys' Work Board.

Tyro is an inter-denominational organization for boys aged 9 to 11 and Sigma-C for boys aged 12 to 14.

The boys assembled by ten in the morning under bright skies and the "Leaders" had a complete day's program planned featuring various sporting activities on the spacious grounds. Making use of the Lions Den, the boys' groups from Ottawa and the district had on display the best of their handicraft which was judged by competent judges.

At the end of the day there were awards for the various winners and one very special award, The Herb Groh Trophy to the Tyro or Sigma-C group whose entry is judged the best. Mr. Groh is Historian of the Ottawa and District Boys Work Board. The trophy was won this year by Britannia United Church, and Robbie Fairholm accepted the trophy from Mr. Groh on behalf of the group.

Another trophy, The Grand Championship Trophy, is awarded annually to the boy, either Tyro or Sigma-C who wins the most points. The award this year went to Donald Brownell of Ingleside United Church and was presented by one of the leaders, Jack Boyd of Westboro.

Veteran Mr. Groh explained that Hobby Fairs are not something new, and were, in fact, held in the Ottawa district as far back as 1920, and were at that time operated by the Y. M. C. A.

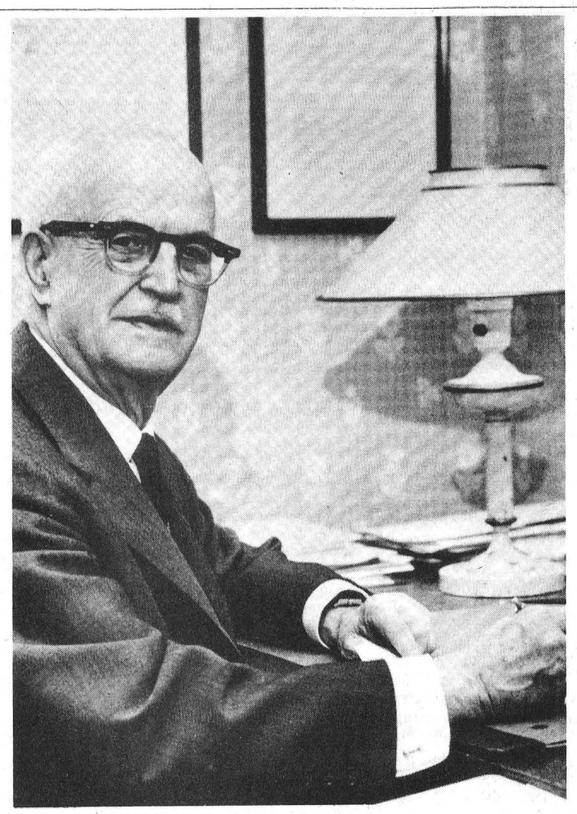

"Royal" Award

Dr. Chalmers Jack Mackenzie, the modest New Brunswick engineer who presided over Canadas coming of age in scientific research, has been named recipient of the $50,000 Royal Bank Award for 1968.

This Royal Bank award was established last year to mark in a most significant way, the celebration of the Centennial of Canadian Confederation. It is awarded annually and its purpose is to recognize outstanding achievements of such importance that they are contributing to human welfare and the common good. In addition to the cash award, the recipient receives a gold medal specially struck by the Royal Canadian Mint in Ottawa and an inscribed diploma. First recipient of the award was Dr. Wilder Penfield, the renowned neuro-surgeon.

The award to C. J. MacKenzie is for a multitude of achievements he has contributed to this land over the years spanning a lifetime. He played a major role in Canada's emergence as a world leader in many areas of scientific research during those crucial years when he was president of the National Council and Atomic Energy of Canada. Dr. Mackenzie is now Chancellor of Carleton Universtiy, Ottawa.

Elma

Last Week's News)

Mr. and Mrs. Gerald McMillan, Chesterville, and the former's parents, Mr. and Mrs. Andrew McMillan, spent the week-end in Toronto and attended the Hummel-Pisani wedding on Saturday.

Mrs. Hubert Casselman, of Brockville, Mrs. John Casselman and Charles of Toronto were supper guests of Mr. and Mrs. Graham McPherson on Sunday.

Mr. Richard Mallan, Roanoke, Va., visited Mr. and Mrs. Andrew McMillan on Tuesday..

Mrs. Lorne McLatchie, Cornwall, was a week-end guest of Miss Jean Armstrong.

Mr. and Mrs. Harold McIntosh visited Mrs. Allen Beckstead of Morrisburg on Sunday.

Mr. and Mrs. Gordon Beckstead, Jeffrey and Lori of Ottawa spent the weekend with Mr. and Mrs. Harold Pemberton and Gary.

Mr. and Mrs. Bismark Barkley of Williamsburg, Mr. Deb. Gilmour of Long Sault visited Mr. and Mrs. Andrew McMillan on Thursday. Mr. and Mrs. Ben Bowman of Bouck's Hill were also recent guests of Mr. and Mrs. McMillan.

Mr. and Mrs. Ralph Swerdfeger of Peterborough were weekend guests of Mr. and Mrs. Melvin Dillabough.

DO YOU KNOW THE RIGHT ANSWER?

Your son asks you to settle an argument about bicycling. He wants to know if, when cycling on the road, he is:

1. **Subjcet to the same traffic laws as a motorist.**
2. **Subject to none of these laws and regulations.**
3. **Subject only to the laws that require turn signals in certain situations.**

ANSWER: NO. 1

CO-OPERATORS INSURANCE ASSOCIATION

Wilbert D. Duncan
VERNON Ph. Met. 16 r 31

Lorne Mellan
BRINSTON Ph. 989-5480

Mrs. Jessie Runions
CHESTERVILLE Ph. 448-2266

Lorne Mellan and Wilbert Duncan also represent Farm Fire Mutual Insurance Company.

For Quick Action Results try a Press Classified Advt.

IN MEMORIAMS

BELLINGER—In sad and loving memory of our grandmother Mrs. Margaret Bellinger, who passed away May 31st, 1966.
The Heavenly gates were opened,
Two years ago to-day,
With good-byes left unspoken,
You gently passed away.
Only a cluster of memories,
Sprayed with many a tear,
Wishing God had spared you,
Just a few more years.
—Granddaughters Helen (Mrs. G. L. Stowe) and Patricia. 4p

HARPER—In loving memory of our dear son and brother, Bertrum Basil Harper, who passed away June 2nd, 1966.
Two years have passed since that sad day,
God called the one we loved away;
Forget him, no, we never will,
For in our hearts he liveth still.
—Always remembered by Mom, Dad, Brothers and Sisters. 4c

DROPPO—In loving memory of a dear husband and father, Harold F. Droppo, who passed away June 3rd, 1966.
Days of sadness still come o'er us,
Tears in silence often flow;
For memory keeps you ever near us,
Though you died two years ago.
—Minnie and Earle. 4p

IN MEMORIAMS

BEGGS—In loving memory of a dear wife, Lula Beggs who passed away June 3rd, 1967.
To-day recalls the memory
Of a loved one gone to rest,
And those who think of her to-day
Are those who loved her best.
The flowers I lay upon her grave
May wither and decay,
But the love for her who lies beneath
Will never fade away.
—Russell. 4p

SIMZER—In loving memory of a dear mother and grandmother Mrs. Robert Simzer, who passed away May 28th, 1960.
The golden gates were opened,
Eight years ago to-day,
With goodbyes left unspoken
You gently passed away.
You could not say goodbye to us
Perhaps it was just as well,
We never could have said goodbye
To one we loved so well.
—Lovingly remembered by daughter Annie, Russell and granddaughter Muriel. 4p

PORTEOUS—In loving memory of a dear wife, mother and grandmother, Jean Porteous, who passed away May 29th, 1965.
We have so many memories
Of the one we loved so much,
God has her in His keeping
We have her in our hearts.
—Lovingly remembered by Norman and Family. 4c

PREVETT — In loving memory of a dear mother who passed away May 29th, 1967.
To-day recalls the memory
Of a loved one gone to rest
And those who think of her to-day
Are those who loved her best.
The flowers we lay upon her grave
May wither and decay,
But the love for her who lies beneath
Will never fade away.
—Daughters Mabel, Carrie & Katheline. 4p

IN MEMORIAMS

DECLAIRE — In memory of a dear father, son and brother who passed away May 27th, 1950
God knew that he was suffering
That the hills were hard to climb
So He closed his weary eyelids
And whispered "Peace be thine"
—Lovingly remembered by son Larry, Mother, Brothers and Sisters. 4p

JACKSON — In loving memory of a dear husband and father, John M. Jackson, who passed away on the 30th of May, 1966.
"Ever to be remembered"
—Wife and Family. 4p

BELLINGER—In loving memory of a dear wife and mother, Mrs. Margaret Bellinger, who left us May 31st, 1966.
Tenderly we treasure the past,
With memories that will always last,
When we cease to think of you
Is when God has called us too.
—Husband Silas, daughter Olive and son-in-law Herb. 4p

TO RENT

APARTMENT TO RENT—In Winchester, new, one bedroom on ground floor. Available soon. Mrs. W. C. MacDonald, Winchester, Ont., phone 774-2331. 3tfc

FOR RENT—Cottage on the Rideau, available during summer months. For further information call Grant Hodgson, 774-3273, Winchester. 3-4p

APARTMENT FOR RENT—In village of Winchester, apartment, suitable for two adults or one single. Available July 1. Phone Winchester 774-2210. 2tfc

Expansion . . .



SEALTEST DAIRY PRODUCTS
HAVE BEEN ADDED TO OUR DAIRY DELIVERY LINE



COTTAGE CHEESE
CREAMED — PEACH — PINEAPPLE
COUNTRY STYLE — CELERY PEPPER
— UNSALTED DRY —

FRUIT DRINKS
LEMONADE SPECIAL—½ Gal. 6¢ OFF
GRAPEADE—You must try this fine fruit drink to appreciate it.

Orange Juice — Beep — Sealtest Ice Cream delivered on order
Milk in its finest form, pure and wholesome. If you need something special try Guernsey Gold 2%, Skimmilk, Chocolate Milk or Buttermilk.

Get the habit. Have our driver call on you.
It is the popular thing to do.

" A Fine Product For Every Household "

WINCREST DAIRY
Your Dairy Number 774-3630
BASIL DAWLEY AND SONS — WINCHESTER, ONTARIO



before you become upset over another messy defrosting job, or tackle another sticking ice tray, or pry apart packs of iced-up frozen food, or become frustrated over the lack of storage space and endless trips to the store, see the new "NO-FROST" refrigerator-freezers now on display at your local appliance dealers. They're bigger, better, never frost-up and never require defrosting . . . ever!!!

your hydro

MUELLER
Bulk Milk Coolers

- Easy To Clean
- Superior Construction
- Direct Expansion Cooling

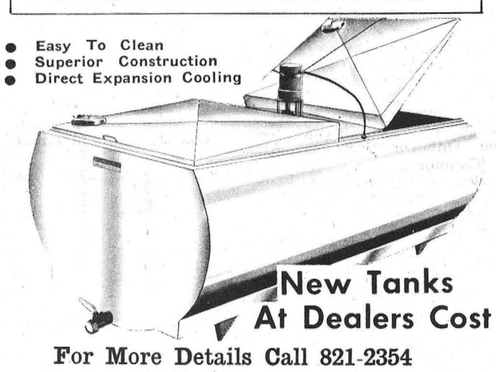

New Tanks At Dealers Cost
For More Details Call 821-2354
SHORTT'S REFRIGERATION & DAIRY EQUIPMENT
Vernon, Ontario

TO FILL YOUR NEEDS
We Have . . .
- STONE FOR WEEPING BEDS
- AIR COMPRESSORS
- DOZERS & TRUCKS
- SAND & GRAVEL

Sullivan Bros.
GENERAL CONTRACTORS
Phone Chesterville
448-2660

Sheldon Robinson
representing
McNEIL MOTORS MANOTICK LTD.
May we have a call from you before you buy!
— Phone Manotick —
692-3503 or 692-3255
— Phone Winchester —
774-2820

REAL ESTATE
FOR SALE
Duplex on St. Lawrence Street, Winchester. One of Winchester's picturesque homes.
—SEE—
W. C. MacDONALD
REAL ESTATE BROKER
Phone 774-2331 — Winchester

DEDICATION SERVICE
NEW ADDITION TO EDWARDS PENTECOSTAL CHURCH
MAY 31st, JUNE 1st and 2nd
SPECIAL SPEAKER-Former Pastor, Rev. Don Ellis
SPECIAL SINGING-
SERVICES-Friday and Saturday at 8 p.m.
DEDICATION SERVICE-Sunday at 2.30 p.m.
GREAT EVENING RALLY-Sunday evening at 7.30
The Public is Cordially Invited To Attend

MEAT...

Beef killed, dressed $4.50: Pork to 175 lb. $3.00; Pork to 225 lb. $4.00; Pork over 225 lbs. $5.00 Buffalo no charge. All animals killed only $1.00 extra. Beef every Tuesday and Wednesday, Pork every Wednesday.
We will arrange trucking, rent lockers by the month or year, cure bacon on the premises at 10¢ per lb., have a good stock of beef and pork on sale at all times, priced right and also buy hides.
We charge 5¢ per lb. for all processing, no matter how you want it cut, including your hamburg which is always ground twice as much as you like for good uniformity. We use only K.V.P. Locker Paper, the best on the market.
We appreciate it if you are present when we cut your meat by appointment, at your convenience.
We are now equipped to handle 50 beef and 100 hogs a day. Visit our new Government approved slaughter house anytime. If it's meat, we make it our Business.
BLOM MEATS
Phone 989-2093 Mountain
2eoc

N. TENENBAUM
OPTOMETRIST
MORRISBURG, ONTARIO
Successor to
ART WAHLROTH, O.D.
— HOURS —
Every Tuesday & Thursday
by appointment, please call
543-3055

Amazing new oil!

"Let me tell you about Shell's Rotella* T—a motor oil that gives your machines four times better protection."

"Rotella T is an amazing new motor oil with six additives that work together to give your equipment 4 times more protection than ordinary oils. Rotella T exceeds MIL-L-2104B specifications for heavy duty trucks *and* exceeds AMA MS specs for automobiles."
ONE OIL FOR EVERYTHING
"Now you don't have to stock different grades of oil for different jobs. Use Rotella T for anything that has an internal combustion engine! You can get Rotella T from me in a 10W/30 Multigrade and in single grades."

Farm Service
SHELL
*Shell Reg'd. T.M.

DON'T FORGET TO BRING IN YOUR CARD ON SHELL'S $100,000 FARM SWEEPSTAKES BEFORE MAY 31
Still a Lot of Prizes To Be Won

S. G. Black Fuels Ltd.
— PHONE 774-2109 —
WINCHESTER ONTARIO



WHY MONKEY AROUND WITH TILE FLOORS WHILE YOUR NEIGHBOURS ARE ENJOYING THE ECONOMICAL ELEGANCE OF KRAUS CARPETING ?

FROM . . .
VICE FURNITURE
Ph. 774-2800 Winchester
OPEN TUESDAY — THURSDAY & FRIDAY
NIGHTS 'TIL 9:00 P.M.
BANK FINANCING ARRANGED
IN THE PRIVACY OF OUR OFFICE

FOR SALE
2—Danish Type Spring Tooth Cultivators.
2—Fertilizer Distributors
2—Century, Spramotor Sprayers
1—Hawk Bilt Manure Spreader
2—New Idea Manure Spreaders
5—Chain Link Harrows
1—Three-Section I.H. Spring Tooth Harrow
— o — o — o — o — o —
I.H. REPAIR PARTS SALES and SERVICE
— o — o — o — o — o —
Ross H. Beckstead
FARM EQUIPMENT DEALER
Phone 535-2103
WILLIAMSBURG, ONTARIO

PROPERTY FOR SALE
Carl P. Laushway
Realtor - Prescott
100 ACRES clay loam, good buildings, terms.
120 ACRES clay loam, buildings well equipped, new bathroom just installed.
BEAUTIFUL NEW house on Highway 16, small farm rented.
DUPLEX 10 rooms, good investment, make fine nursing home.
GOOD HOUSE four acres, priced to sell.
G. A. Montgomery
South Mountain
Phone 989-2935

CARDS OF THANKS

CARD OF THANKS—I would like to say thank you to everyone who sent me cards, flowers and treats and those who visited me while I was a patient in Winchester District Memorial Hospital. Special thanks to Dr. Duane Justus, nurses and staff of second floor, also to my parents and my neighbour, Mrs. Jake Vandemheen, who helped me before and after my return home.—Pat Hodgson. 4p

CARD OF THANKS—We wish to say "thank you" to the community of Inkerman for the lovely swivel rocker and hassock. Special thanks goes out to the people who collected for us.—Wendell and Phyllis Fisher 4p

CARD OF THANKS—We wish to extend our sincere thanks to all who contributed to the useful gifts which we received at our farewell party held in the Community Centre at Dundela. Special thanks to Mr. and Mrs. Aden Marcellus, Mr. and Mrs. Bertram Shaver, and Mr. and Mrs. Eardley Coleman. Again many thanks. — George and Muriel Mullin. 4c

CARD OF THANKS—I wish to thank everyone who remembered me with cards, letters, gifts, flowers, and most of all for your prayers, while I was a patient in Greater Niagara General Hospital, and while convalescing at my daughter and son-in-law's home at Bevan Heights, Niagara Falls, Ontario and since I've returned home.—Elizabeth Walker 4p

CARD OF THANKS—We wish to thank our many friends and neighbours for their gifts and good wishes on the occasion of our Twenty-fifth Wedding Anniversary. Your kindness is sincerely appreciated and will long be remembered.—Doris and Ralph Baldwin. 4p

CARD OF THANKS—I would like to extend sincere appreciation to my family, relatives and friends for visits, treats and cards while I was a patient in Winchester District Memorial Hospital. The kindnesses of the hospital nursing staff are gratefully remembered—Harold Baldwin. 4p

CARD OF THANKS—My sincere thanks to relatives, neighbours and friends for the lovely gifts, flowers, cards and letters I received while in the Winchester District Memorial Hospital. My grateful thanks to Dr. Duane Justus, the nurses and staff on the first floor and chronical wing, to pastor Goos and Rev. Gordon and all the good friends who visited me in the hospital. Your kindness will always be remembered.—Mrs. Roy Cassel. 4p

CARD OF THANKS—We wish to express our deep appreciation for the many acts of kindness shown our family during the long illness and since Charlie's death. To our relatives, friends and neighbours for the flowers, cards and In Memoriams, to Drs. Barton and Byers for their attention, to the nurses, aides and orderlies in the Winchester hospital for their kindness, to Vice and Craig for their courteous service, to all a sincere "thank you".—The Beedie family. 4p

CARD OF THANKS—To each and everyone who was so kind and thoughtful with cards, flowers, visits and particularly to Doctors Barton and Byers, the nurses and staff of the hospital during my stay and since coming home, a sincere thank you. —Gertrude Boyd. 4p

CARD OF THANKS—We the family of the late Jack D. Campbell, wish to extend our sincere thanks to our friends, neighbours and relatives for their many acts of kindness, messages of sympathy, floral tributes and In Memoriam donations during our recent bereavement. 4p

SAVE

ON THESE

FOOD SPECIALS

Aylmer Fancy Tomato Juice, 48 oz. 3-$1.
Salada Prior Pack Tea Bags, 100's ..... 69¢
Medium Cheese lb. ..... 59¢
Mixed Cookies 2 lbs. .... 75¢
McLarens Sweet Green Relish 12 oz. .... 29¢
Fancy Red Sockeye Salmon 59¢
Margarine 2 lbs. ..... 45¢
Save 46¢ Salada Marma-Jel .... 5-99¢
Potatoes 10 lbs. ..... 45¢
Save 10¢ Sherriff Rise and Shine 39¢

BEST MEAT BUYS

Maple Leaf Cooked Pork Shoulder lb. 89¢
Shoulder Beef Roast or Stew lb. ..... 52¢
Hamburg lb. ..... 49¢
Homemade Sausage 2 lbs. 89¢
Smoked Cottage Rolls lb. 69¢
Chicken Legs lb. ..... 59¢
Bologna lb. ..... 39¢
Pork Butts Sliced or Roast lb. .... 55¢
Fresh Picnics lb. ..... 49¢

MacPHERSON & SUMMERS

COLD STORAGE 774-2613

CARDS OF THANKS

CARD OF THANKS—We wish to express our sincere thanks and appreciation to our relatives, friends and neighbours for their many acts of kindness, messages of sympathy, floral tributes and In Memoriam donations during our recent sad bereavement in the loss of a beloved mother and grandmother.—Eldon and Lola Craig and family. 4c

CARD OF THANKS—We wish to say thank-you to those who thoughtfully visited, sent cards, gifts and treats to Hal while he was hospitalized in recent weeks, especially for that little parcel that came all the way from British Columbia. Thank you also to Dr. Duane Justus and the pediatric staff for their kindness and excellent care.—Sincerely, Colin, Barbara and Todd Campbell. 4c

LOST

LOST — Boy's Coat, beige with brown trim, on school grounds. last Tuesday night. Would the finder please leave same at the office of The Winchester Press. 4p

FOR SALE

FOR SALE—1 Model 18 Pull-Type Oliver Combine, 7 ft. cut, good condtion. Apply to Murray Shane, Winchester Springs, ph. 774-5054. 4c

MASTITIS—Use Nixon's Anti-Mast 17 Infusion. Two-way action quickly overcomes infection and reduces inflamation. Costs as little as 29¢ per treatment. Free infusion tube. Available at LaRose Pharmacy Ltd., Guardian - Rexall - Drugs, G. H. LaRose, Phm.B., Phone 774-2633, Winchester, Ontario. 4c

FOR SALE — 16-foot Shamrock Trailer, 4" foam cushions, sleeps six, stove, ice box, canopy, side mirrors, electric brakes, axle hitch, in new condition. Telephone Winchester 774-5803, after five p.m. 4-5p

Auction Sale

MACHINERY, HOUSEHOLD EFFECTS & ANTIQUES

The undersigned will offer for sale by Public Auction on the premises, Lot 11, Con. 7, Twp. of Williamsburg, 5 miles south of Chesterville, on Beckstead Road on

SATURDAY, JUNE 1ST, 1968

Commencing at 1:30 p.m. sharp

TERMS OF SALE—CASH

Mrs. EDNA BECKSTEAD, Prop.
H. D. TUPPER, Auctioneer,
4p Chesterville.

Auction Sale

HOUSEHOLD FURNITURE ANTIQUES, ETC.

In order to settle the estate of the late Mrs. George Carlyle, I offer the following articles for sale by Public Auction, Township of Mountain,

MOUNTAIN STATION, ONT.

SATURDAY, JUNE 8TH, 1968

Commencing at 1:00 p.m. sharp Dining Room Table, Chairs and Buffet; 2 Drop-Leaf Tables; Odd Chairs; 1 China Cabinet; 1 Studio Couch; 1 Space Heater; 2 Rocking Chairs; 1 Antique Setee; TV and Aerial; Oil Lamps; Tri-Lamps; Table Lamps; Old Chest of Drawers; 1 Antique Dresser; 1 Old Sideboard; Coffee Tables; End Tables; 1 Book Rack; 1 Floor Rug; 1 Sewing Machine; 1 Washing Machine; 1 Coal and Wood Range; 1 Gas and Wood Range; I.H. Refrigerator; 1 Rangette; 1 Grill; 1 Ironing Board; Electrical Appliances; Antique Dishes; Piano and Stool.

1 Kenmore Vacuum Cleaner; Quantity of Dishes; Some Household Effects; Curtains; Drapes; Clothes Racks; Quilts; Blankets; Pillows; 4 Double Beds; 2 Feather Ticks; 3 Dressers; Quantity of Linen; 1 Wicker Set; 1 Quebec Heater; and many other articles.

TERMS OF SALE—CASH

MRS BRUCE CAMPBELL, Executor of the Estate, Prop.
STEWART B. JAMES, Auct.,
4c Phone Metcalfe 821-2784



SEE THE NEW COOPERMATIC FLY KILLER

For Milk Rooms.
Safe and dependable
$34.95 less 10%
Veterinary Dept.

LaRose Pharmacy
Winchester

HOUSES FOR SALE

THREE BEDROOM HOUSE on Main Street West with large lot; new bathroom and furnace.

3 BEDROOM, 2-STOREY HOUSE in Ormond, new bathroom and oil furnace.

W. C. MacDONALD
REAL ESTATE BROKER
WINCHESTER

USE CLASSIFIED ADS TO BUY, SELL, SWAP RENT OR HIRE

CLASSIFIED ADVERTISING RATE

For Sale, Wanted, Lost and Found Advts., not over 25 words, 75 cents for the first insertion and 50 cents for each subsequent insertion. Card of Thanks, $1.25 minimum. In Memoriams $1.00 with four-line verse, 25c for each extra 4 lines of verse. Advts. for this column are inserted on a **Cash Basis only.** They will not be accepted over the phone or by mail unless the party has an open account with us, or unless the cash accompanies the order.

FOR SALE

FOR SALE—One studio couch, six outside windows 31½x50, one combination door. Apply to Mrs. Tom. Hamilton, phone 774-3694, Winchester. 4p

FOR SALE—1964 Volkswagen. Phone 821-2580 after six p.m. 4-5c

FOR SALE—1 Dion Forage Wagon with box. Phone 448-2616, evenings. 4-5c

FOR SALE—1 rubber tired farm wagon. Phone 535-2265. 4-5c

FOR SALE—One combination range, will use coal, wood or gas. Also a quantity of Hungarian millet seed. Phone Bruce Campbell, 774-3642, Winchester. 4p

FOR SALE—4 acres of land, suitable for building lot, hydro and well, 1½ miles east of South Mountain. Phone 989-5250. 4-5p

FOR SALE—1962 Chev. Station Wagon, low mileage, top condition; also 1966 Chev. 283 Bel-Air with low mileage, exceptionally good condition. Apply to Thompson's Garage, Winchester, Ontario, phone 774-2705. 4c

DEMOLITION MATERIALS FOR SALE

Cement Blocks, Brick, Steel Joist, Steel Beams, Steel Sash, Doors and Windows, Fire Escapes, Inlaid Linoleum, Lumber of all sizes, Hardwood Flooring, Plumbing Fixtures, Pipe of all sizes, Insulation, 3 Marble Slabs 4'x8'x1¼". Also many houses and garages, 3 barns and 2 slab silos. Please contact Dwight Ogilvie, Athens, Ont., or phone 924-2157; 345-1554 or 342-5077. 1-4c

MEYERS USED LUMBER BARGAINS

Open daily 8 a.m. to 8 p.m. Highway 43 and River Road, Kemptville East. 1tfc

VANGARD FOR SALE—1956 as is, motor good. Apply to G. Raistrick Sr., phone 774-2931. 2tfc

PRIVATE SALE—5-piece kitchenette set, new; Westinghouse refrigerator; Antique dining table; Kitchen table and chairs; Finley propane gas stove; 3-piece bedroom set; 2 double beds; Dresser; Washstand; Tredle Sewing Machine; Floor Model TV; 3-piece chesterfield; 2 wood and coal stoves; Scales; ½ ton of coal; 1 cord wood, many smaller items. All articles in house at Metcalfe. Phone Mrs. Violet Armstrong, 822-1698. 3-5c

FOR SALE

1½-storey 3-bedroom House. New wiring, new oil furnace; house has been remodelled and is priced to sell.

Call South Mountain 989-2157
CARMAN CROWDER
Representative of
Thomas Shipman Ltd.
1tfc

FOR SALE—Wheel Chair; also Ballbearing Turning Lathe, at reasonable price. Apply to J. L. Belway, Winchester, phone 774-3690. 4p

USED MILKERS FOR SALE—2 DeLaval '75' Vacuum Pumps with 1½ h.p. motors; 3 DeLaval Convectors, new type; 4 DeLaval Magnetic large milker units, new type; 3 DeLaval Standard Units, new type; 4 DeLaval Sterling Units, new type; 4 Surge Vacuum Pumps; 10 Surge Milker Units; Also an assortment of other used pumps and Units. Apply to K Grant, Moose Creek, Ontario. 4-5c

FOR SALE

FOR SALE—Ayrshire springers cows and heifers; A-C 780 For age harvester; 33 Can DeLava Bulk Tank; Milk pump with 100' of hose; Mix-Mill. J. Vanden Bosch and Son, Chesterville 3-5p

FOR SALE—All kinds of vegetable and flower plants. A good variety of seeds; also dutch sets. Harrison's General Store, "Where friendly people meet", Ormond, Ontario, phone 774-2730. 3-4c

FOR SALE—Hound pups, two months old, ¾ beagle. Apply to James Sargent, R.R. 2, Chesterville. 3-4p

FOR SALE—C. A. Apples at Smyth's Orchard, Dundela, Tel. Iroquois 652-4089. 3-5p

HOUSE FOR SALE—On Gladstone Street, Winchester, very reasonable. Please call after 5 p.m. 774-3425. 3-4p

FOR SALE—A quantity of Millet seed, $10. per cwt. or in 500 lb. quantity for $8. per cwt. Please contact L. C. McAndrew, Metcalfe, Ont. 3-5p

FOR SALE—John Deere 430 Tractor with two row corn cultivator, price $1300.00. Also a Case Cultivator price $175.00. All in top condition. Phone South Mountain 989-5471 or Ottawa 731-8972. 47tfc

BABY CHICKS FOR SALE—Hy-line, excellent white egg layers. Also Berigold and Red Rock. Available now. Phone 989-2933. Berry's Hatchery, South Mountain. 48tfc

FOR SALE—Strawberry Plants. Senator Dunlop, Fairfax, Red Coat; $3.00 per hundred. Apply to Mrs. H. Kenneth Barkley, R.R. 1, Morrisburg, Ontario. 51-4p

MUTTART BRAND HOMES

Beauty — Economy — Comfort

Choose from 32 floor plans in 2 storey, split-level or ranch style in 2, 3 or 4 bedrooms. Mortgage may be repaid in 15 years or sooner. We shall erect or teach you to assemble your manufactured home with simple instructions.

Don't Delay—contact or better still visit:

JIM MULLIGAN
1473 Princess St., Kingston
(Box 751) Phone 546-1672.
50eotfc

FOR SALE — 560 Diesel Cockshutt Tractor with Backhoe and Loader. In excellent condition. Only 2,000 hours. Any reasonable offer. Apply to Alex. Hamilton, Morrisburg, telephone 543-2555. 4-5p

FOR SALE — TWO ONLY Reconditioned TVs. Ideal for cottage. Only $39.95 each with warranty. Apply to Don McDonald, Vernon, phone 821-2949. 4c

TENT FOR SALE — Umbrella type tent, like new, 9'x9'. Please call Metcalfe 821-2350 evenings or weekends. 4-5p

SUMMER SPECIAL — Three-Channel Roof Antennae, installed for $24.95. Lightning Protection Kit $4.95. Apply to Don McDonald, Vernon, phone 821-2949. 4-5c

NOTICES

NOTICE—Music lovers and players, only one dollar gives you membership in The Glengarry Old Time Fiddlers Association. Contact John Buck, Box 504 Winchester, phone 774-3277. 3-4c

PERSONAL—Hygienic Supplies (Rubber Goods) mailed postpaid in plain, sealed envelopes with price list. Six samples, 25c; 24 samples, $1.00. Mail-Order Dept. M-57, Nov.-Rubber Co., Box 91, Hamilton, Ontario.

FARMERS
WE NEED MEAT FAST

Due to our increased mink production we are offering up to $5.00 for your dead and crippled livestock. We don't use it for human consumption. We insist on paying cash at time of pick-up. We'll treat you right.

Licensed by The Department of Agriculture — No. 139-C-68

Telephone Collect
ED. C. WOODS 989-5281
or
C. F. WOODS 989-6176
Mountain, Ontario.
52tfc

NOTICE

Attention Farmers & Drovers

We Buy . . . sick or dead animals . . . Cows or Horses. Top Prices Paid according to Size, Quality and animal not dead more than 2 to 5 hours . . . 24-hour service. Phone Russell 445-2859 Collect.

RENALD MOSS
Russell, Ontario.
Licence No. 61-C-67
22tfc

TENDERS

Tenders will be received by the undersigned until 6:00 p.m. June 3rd, 1968, for the construction of a cement block vault, 20'x20', at Springhill Cemetery. Plans and information for the building can be obtained from the chairman of the Building Committee, Stewart Fisher, Vernon, Ont., or Secretary, Alex J. Campbell.

Lowest or any tender not necessarily accepted.

ALEX J. CAMPBELL, Secretary
Box 33, Vernon, Ontario
2-4c

WANTED

WANTED — Two young boys, ages 10 and 13 years, speaking only French, are seeking light summer employment in Winchester area on farm (or otherwise). Prime importance that they learn some of the English language during their stay. For further information please contact Mrs. Jen. M. Robinson, Mascouche, Quebec. 4-5c

WORK WANTED—Interior and Exterior Painting and Decorating. Free estimates. For further information call: Ken McLaren, Winchester, Phone 774-3793. 31-1yr.p

WORK WANTED—Interior decorating. Everything in wall fashions. For more information and estimates apply to Doug Durant, Mountain, Ont., phone South Mountain 989-5633. 42tfc

BOOKS WANTED AND FOR SALE—Comic books, true story, detective stories, westerns, pocket novels, etc. We want them and we sell them, at Lougheed's Store, Vernon, phone 821-2982, (Metcalfe). 47-4p

WANTED—Housekeeper for elderly couple in Alta Vista region of Ottawa, near Bank. Live in, modern home. Apply to G. E. Lavalley, 1210 Erie Ave., Ottawa, phone 733-2294. 4p

TENDERS

TOWNSHIP OF MOUNTAIN

Sealed tenders, marked as to contents, will be received by the undersigned until 6:00 p.m. June 3, 1968 for the construction of the following drains in the Township of Mountain.

H. C. Barkley Drain—2821 cubic yards of earth excavation.

Hamilton Drain—2949 cubic yards of earth excavation and 85 cubic yards of hardpan excavation.

Riddell Drain—1265 cu. yds. of earth excavation and 2 cubic yards of rock excavation.

Plans and specifications and tender forms may be obtained from the undersigned or from W. J. Johnston, O.L.S., Winchester.

The work must be completed by October 31, 1968.

A deposit of 10% of tendered price by certified cheque must accompany each tender.

Each drain must be tendered separately.

Lowest or any tender not necessarily accepted.

G. LLOYD GRAHAM, Clerk,
Township of Mountain,
Box 20, South Mountain, Ont.
2-4c

Do It the Easy Way
Use The Press Classifieds

WANTED

AVON OPPORTUNITY — Vacation plans ahead? Earn a good income close to home. Friendly, pleasant and profitable work quickly puts $$ in your pockets representing Avon Cosmetics. Write to Miss M. Rossiter, 4 Maple Crest, Ville de Lery, P.Q. 4c

MALE HELP WANTED — Night Cleaner for 1867 Restaurant, on Highway 401, near Morrisburg. Apply to Manager or telephone 543-3207. 4c

WANTED — Married Man, experienced in dairy farming, for steady employment. Dwelling & all benefits incuded. Top wages for suitabe man. Apply to Max Buxbaum and Sons, Cardinal, 657-4474 or Prescott 925-4987. 4p

WANTED

Your Animals Dead or Alive. Top prices paid according to size and quality. For prompt 24 hour service call collect:

GERARD HEBERT
Crysler, Ontario.
Chesterville 448-2612 or
Crysler 987-5364
Licence No. 124-C-68
52tfc

WANTED

WANTED—Wrecked snowmobiles and late model cars and trucks, required for parts and resale. Apply Amell Auto Parts, Cornwall, Ontario. Phone 932-5603. 46tfc

WANTED—Hairdresser required who would be spending six hours per week at the North Dundas District High School, starting September 1968. Apply in writing to H. Manchester, Winchester. 4-c

WANTED—Very interested in buying or renting old stone farm house in the area. Apply to Box G-66, Winchester Press, Winchester, Ontario. 4-5c

WANTED — Experienced Truck Driver; steady employment. Apply to Gord. Hutchinson, Winchester, phone 774-2000. 4-5c

FOR NEWEST COSMETICS
TRY
LaRose Pharmacy
PEEL-OFF EYE-LINER
Black & Brown
Free Brush 99c

VILLAGE OF WINCHESTER REQUIRES A PART-TIME SECRETARY

Applications will be received by the undersigned up to and including June 1st, 1968 for the position of a part-time secretary for the Village of Winchester.

Applicant must be a good typist, have a good knowledge of book-keeping and operating a billing machine.

C. R. ROBINSON, Clerk
Village of Winchester

NOTICE

KINDERGARTEN REGISTRATION

Registration of pupils for Kindergarten Classes will be held on Thursday, June 6th, from 9:00 until 11:00 a.m. in the Winchester Public School. All children born during 1963 are eligible to be enrolled. Parents must bring proof of childs age.

E. K. MURRAY, Principal.

ATTENTION FARMERS!

for consultations re

INCOME TAX — PENSION PLAN
COMPENSATION AND ESTATES

CALL COLLECT

C. HILL

Telephone 774-2439 Winchester

SD&G BOOKMOBILE SYSTEM

Requires

GENERAL CLERK

For Varied And Interesting Library Work

WE NEED a person who can type properly, has a swift intelligence and broad interests, is willing to learn and able to work without constant supervision. Bilingual ability an asset. Starting date July 1.

DUTIES: Simple general administrative tasks, locating requested books, preparing books for bookmobile routes, answering telephone and secretarial work.

WE OFFER: Starting salary of $3 000 per year, Generous fringe benefits, including pension plan. One month in-service training.

Apply to: SUPERVISOR,
SD&G Bookmobile System,
P.O. Box 1356, Cornwall, Ontario.



SINGER

Singer Company Of Canada
wishes to
announce that

FABRICS UNLIMITED, WINCHESTER

has been appointed an official
SALES AND SERVICE CENTRE
FOR THE WINCHESTER AREA
Singer Service Representative in Winchester Every Tuesday.
Ph. 774-2207 WHAT'S NEW FOR TOMORROW . . . . . IS AT SINGER TO-DAY.

H & M ELECTRIC

SERVICE & MAINTAINANCE CALLS
COMMERCIAL & INDUSTRIAL WIRING

CALL WINCHESTER 774-2143

PROFESSIONAL DIRECTORY

GRAHAM L. CASSELMAN
C. L. U.
Crown Life Insurance
Group Insurance - Pension Plan
Phone 774-5150 Winchester

Biccum & McIntosh
LIMITED
General Insurance - Real Estate
Agents For North American LIFE
Bus. 774-2410 Res. 774-2142
WINCHESTER, ONTARIO

MONUMENTS
GRANITE and LONITE
Local Representative For
LONS MEMORIALS
DWIGHT CROWDER
Williamsburg, Ontario
Telephone 535-2683

Bus. 283-5230 Res. 283-5359
KEITH G. CASSELL
General Auctioneer & Appraiser
Graduate of Reisch American School of Auctioneering
Mason City, Iowa
If you are planning a sale, phone collect
Highway 43, West of Smiths Falls on Perth Road.

MONUMENTS
L. D. Wells & Sons
No Flat-Top Bases Used
MONUMENTS, CEMETERY LETTERING
"We are Qualified to Service What We Sell"
on No. 2 Highway opposite the New Union Cemetery
PHONE 534-2255
ROSS McCONNELL, 774-2911
"The Most Modern Shop In Eastern Ontario"

SUMMERS INSURANCE SERVICE TELEPHONE 774-2515
A Complete Insurance Service for all lines of Fire and Casualty Insurance.

THOMAS SHIPMAN LTD.
Realtors
OTTAWA - ONTARIO
Local Representative
CARMAN H. CROWDER
Tel. 989-2157
South Mountain - Ontario

ROCK OF AGES FAMILY MONUMENTS Authorized Dealer
"Cemetery Lettering"
Look for this seal. It's your guarantee of permanence.
J. L. KINKAID
Morrisburg
Phone KI 3-3184

FRED S. COONS
INSURANCE
For Prompt Service Call
CHESTERVILLE Ph. 448-2398

MELDRUM and JOHNSTON
Ontario Land Surveyors
W. J. JOHNSTON, O.L.S.
Tel. 774-2414 P.O. Box 394
Henderson Crescent
WINCHESTER, ONTARIO

HENDERSON LODGE NO. 383
A.F. & A.M., WINCHESTER
Meets in the Masonic Temple on the Second Thursday of each month at 8:00 p.m.
Visiting Brethren Welcome
MALCOLM BYERS, Wor. M.
DR. W. A. SHERWOOD, Secy.

Life Insurance
District Representatives of The Mutual Life Assurance Company of Canada: Lyall M. Crowder, South Mountain, Phone 989-2154; Keith Crowder, Brinston, Phone S. Mtn. 989-2030.
Office Phone 989-2157

THE ROYAL CANADIAN LEGION
Branch 108, Winchester
Meets on the Fourth Monday of each month in the Legion Hall, Winchester, at 8:30 p.m.
All War Veterans Welcome
F. GANNON, President
Hall Rentals, R. McCONNELL
ARCHIE RICE, Treas.

Harold D. Poapst
INSURANCE
REAL ESTATE BROKER
All Classes Of Insurance including LIFE
PHONE 774-2602 WINCHESTER

S. EARL FREELAND, C.L.U.
The Manufacturers' Life Insurance Company
Suite 403, Victoria Building
140 Wellington St., OTTAWA
Telephones: Office CE 2-3507
Res. Winchester 774-2334

R. BRYSON PATTERSON
OPTOMETRIST
Office Hours: 9-12 — 1-5
For appointments Ph. 258-2274
Prescott Street, Kemptville

RAY'S WROUGHT IRON
Manufacturer — Sales
Railings & Awnings
FREE ESTIMATES
Call 774-3025 After 5:00 p.m.
R. R. VanNoy, Prop.
Winchester, Ontario

CORNWALL - OTTAWA - MORRISBURG
MacLEOD, COMRIE & CO.
CHARTERED ACCOUNTANTS
Licensed Trustees in Bankruptcy
Cornwall 932-3613
Morrisburg 543-2935

ARTHUR A. CRAWLEY & CO.
CHARTERED ACCOUNTANTS
OFFICES AT
OTTAWA — TORONTO — MONTREAL — PEMBROKE
BROCKVILLE — SUDBURY — NORTH BAY
SAULT ST. MARIE — WINNIPEG — VANCOUVER
387 Albert St., Ottawa - Phone 233-7715



Most Valuable Player Award

Four local hockey teams were honoured at a banquet in the Osgoode Community Centre last week, with a large and enthusiastic crowd in attendance. Mrs. James Kelso is shown presenting the James Kelso Memorial Trophy to Dean Holmes. This beautiful trophy is presented annually to the player making the most valuable contribution to Minor Hockey in the Osgoode District.

—Photo by Daykin.

Russell League Leaders

With one week of play completed on the 1968 schedule the Russell entry appears to be starting about where they left off at the end of last season. With the exception of Leitrim, all teams have had at least two games and Russell, by virtue of two wins in two outings, is in first place with four points.

Metcalfe, with two games played, holds down second place with a win and a tie; Osgoode, Munster and Stittsville each has two points, Carlsbad Springs one, and Lietrim will be playing their first game this week.

To-morrow night (Friday) three games are scheduled: Munster at Rusell, Metcalfe at Stittsville, and Leitrim at Osgoode. Softball fans should take note that both Osgoode and Carlsbad will be forced to play their home games at 7.00 p.m., as neither has a lighted park. Leitrim will play all their home games on the Metcalfe diamond.

Hulbert

Recent callers at the home of Mrs. J. Graham were Mrs. Hill and Mrs. Russell Millar of Williamsburg on Tuesday, Mr. and Mrs. Harry Greenhalgh of Athens on Monday night, Mr. Ross Durant of Hallville on Saturday afternoon, and Mr. and Mrs. Lloyd Graham on Sunday.

Mr. and Mrs. Lyle Mellon and family were dinner and supper guests at the home of Mr. and Mrs. Alex Mellon on Sunday.

Mr. and Mrs. Alex Mellon and Mr. and Mrs. Lyle Mellon and family were callers on Sunday afternoon at the home of Mr. and Mrs. Wm. H. Cully of Iroquois.

Mr. and Mrs. Keith Flegg spent Saturday evening with Mr. and Mrs. Lyle Mellon.

Congratulations to Mr. and Mrs. Frank Beckstead who celebrated their 50th wedding anniversary on May 28th.

Mr. and Mrs. Gerry Backes and family had supper recently with Mr. and Mrs. Lyle Mellon and family.

U.C.W. "PINK TEA" FRIDAY, JUNE 7TH

A "Pink Tea" sponsored by Unit 4 of Winchester United Church Women will be held on Friday, June 7th from 2:30 to 5:30 p.m. at the home of Mrs. Howard Willard, Main St. West. Also Bake Table, Talent Table and Pink Elephant Table. Everyone welcome. 4-5c

CHICKEN BAB-B-Q AT WINCHESTER UNITED

A Chicken Bar-B-Q sponsored by the Couples' Club will be held in the Winchester United Church Sunday School Hall on Saturday, June 1, commencing at 4:00 p.m. Adults $1.50, children 12 years of age and under $1.00. Deliveries will be made to the shut-ins in the village. Reserve the date now! 1-4c

CHICKEN BARBECUE AT SOUTH MOUNTAIN, SATURDAY, JUNE 15th

Mark the date and come to the South Mountain United Church Men's Annual Chicken Barbecue to be held in the Community Park, just each of the church, on Saturday, June 15th, from 4:30 to 8:00 p.m. Rain or shine, no waiting. Admission $1.25. Come and have a feed, it's an annual event. 3-5c

SQUARE DANCE CLASSES AT N.D.D.H.S

Square dance classes will be held on Wednesday nights at North Dundas District High School commencing in early October. Instructors from Ottawa will conduct the classes. Number of couples that can be accepted is limited. Would those interested please contact Marg. Anderson, 774-2101, or Orma Earl, 774-2824 by June 15th. 4-5c

Calendar of Events

ANNIVERSARY SERVICES AT ST. ANDREW'S UNITED CHURCH, HALLVILLE

Anniversary services will be held in St. Andrews United Church, Hallville on Sunday, June 7th, 1968 at 11:00 a.m. and 8:00 p.m. Guest preacher at both services will be the Rev. Malcolm Steinberg, formerly of Winchester and now Protestant Chaplin at Kingston Penitentary. The regular choir will provide music at the morning Service and the Intermediate Girls Choir from Winchester will render special numbers at the evening service. All are cordially invited to attend. 4c

WESLEYAN CHURCH THIS SUNDAY EVENING

Mr. Jack Smith of Ottawa will be guest soloist and song leader at the evening service in the Wesleyan Methodist Church this Sunday, June 2nd, at 7:30 p.m. Everyone is invited to come and hear this talented singer. The pastor will bring the message. 4-c

ADMISSION OF ELDERS ELECT AT WILLIAMSBURG UNITED CHURCH SUNDAY, JUNE 2ND

On Pentecost Sunday, June 2nd, at 11:00 a.m. three newly elected elders will be admitted to the session at a special ceremony in Williamsburg United Church. Everyone welcome at this service. 4-p

CHICKEN BARBECUE AT CHESTERVILLE

A Chicken Barbecue will be held on the Chesterville Fair Grounds on Sunday, June 2nd, 1968, at 5.00 p.m., sponsored by Chesterville I.O.O.F. $1.50 per plate. 3-4p

BAPTIST DISTRICT CONFERENCE

The Baptist District Conference will be held this Sunday, June 2nd at Ormond Baptist Church with services at 2:45 p.m. and 7:45 p.m. Guest speaker will be Rev. P. G. Buck, retired missionary from Bolivia. Special music in afternoon by Ministers' Quartet of Ottawa, in the evening by a local quartet. Everyone welcome. 4c

STATIONARY ENGINEERS EASTERN CONFERENCE

The Institute of Power Engineers will hold their Eastern Canada Conference at the Towne Line Motel, Cornwall, June 6, 7, and 8. June 6—A seminar on converting boilers to gas and oil fuel at 7:30 p.m. Admission $2.00 per person. June 7—From 10:00 a.m. to 4:00 p.m., various tours for men and women. 7:00 p.m. dinner and dance. Guest speaker, Mr. D. B. Shaw, Dept. of Labour. National officers of I.P.E. present. Admission $4.50 per person. Everyone welcome both days. June 8—Eastern Canada Conference 10:00 a.m. to 4:00 p.m. For details or tickets contact J. Buck at 774-3277 or J. Pringle at 448-2814. 4-c

FAMILY STYLE ENTERTAINMENT
Winchester
DOORS OPEN 7:00 P.M. CONTINUOUS FROM 7:30
THURSDAY, FRIDAY, SATURDAY MAY 30-31-JUNE 1
THE WAR WAGON
Starring JOHN WAYNE, KIRK DOUGLAS, HOWARD KEEL and KEENAN WYNN. A Terrific Western.
MON., TUES., WED., THURS., FRI., SAT. JUNE 3 to 8
WINNER OF 6 ACADEMY AWARDS!
METRO-GOLDWYN-MAYER PRESENTS
A CARLO PONTI PRODUCTION
DAVID LEAN'S FILM
OF BORIS PASTERNAK'S
DOCTOR ZHIVAGO
IN PANAVISION® AND METROCOLOR
(In Color)
One Show Nightly at 7.:45
SPECIAL PRICES — Adults $1.50, Students $1.00, Children 50c.

Racing Results At Capital City

With a good crowd on hand, entertainment is usually at its best. Such was the case at Capital City Speedway last week.

Lee Osborne, of Rochester N. Y., a familiar name to most racing fans here the past few years, emerged with two victories in the sportsman class but received strong opposition from Rick Evans, of Rome, N.Y.

Osborne lost out to Evans in the second race. He was also receiving strong competition from him in the the feature until Evans ran into engine trouble.

Bill Devlin grabbed two races in the Tiger division and placed third in the other. However, the excitement took place in the second race when Danny McLelland and Moe Belanger slid across the finish line together with McLelland's car being declared the winner.

OPP WEEKLY REPORT

O.P.P. officers from Morrisburg Detachment, working with members of the Ontario Department of Transport, operated a vehicle inspection lane in Morrisburg last week. Out of 194 vehicles checked, 34 were issued safety stickers, and another 56 vehicles, after having necessary repairs completed, were rechecked and issued with safety stickers. Twelve sets of licence plates were seized from vehicles found unsafe for the road. These will be returned to the owners after the vehicles are presented to the O..P.P. in a safer condition. No charges were laid in connection with unsafe vehicles.

On the highways officers patrolled 12,133 miles in a total of 842 duty hours. During this patrol, 63 traffic charges were laid and 54 warnings issued. Four minor property damage accidents were reported and investigated. Officers also investigated 31 other occurrences, including three thefts and two break and enter. Five charges were preferred under the Liquor Control Act. One person was charged under the Criminal Code of Canada for wilful damage, which occurred on Friday night.

A total of 27 hours was spent in the courts with 170 convictions being registered. A Winchester man was sentenced to five years in penitentiary after pleading guilty to approximately 30 break and enters in Winchester and Kemptvile areas

TRY A PRESS CLASSIFIED!
Phone 774-2524
THE WINCHESTER PRESS

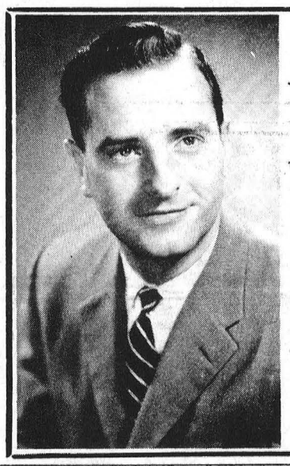

HEAR...
HOMER JAMES
SUNDAY, JUNE 9
Homer James, Gospel Singer with the Billy Graham Evangelistic team will sing at the 7:30 p.m. service, Sunday, June 9th, at the Wesleyan Methodist Church, Winchester. All are invited to attend this service of music and song. The pastor will be bringing the message at the service.

NOTICE

Re Progressive Conservative Meeting
All interested parties are invited to meet at the Town Hall, Winchester, Thursday, May 30th, at 8:00 p.m.

WINCHESTER PROGRESSIVE CONSERVATIVE ASSOCIATION

NOTICE

You Are Cordially Invited To Attend . . .

The general public is cordially invited to attend the Official Opening of the Harvey S. Dillabough Wing and related facilities at the Winchester District Memorial Hospital, by the Honourable Matthew B. Dymond, M.D., C.M., Minister of Health, Province of Ontario, on Saturday, June 1, 1968, at 2:30 p.m.

After the ceremony, which includes the unveiling of a plaque, the general public will be afforded the opportunity to tour the hospital (with emphasis on the new wing).

Refreshments will be served.

MR. H. E. BICCUM, Chairman, Board of Directors

MRS. G. LANCASTER, Secretary, Board of Directors

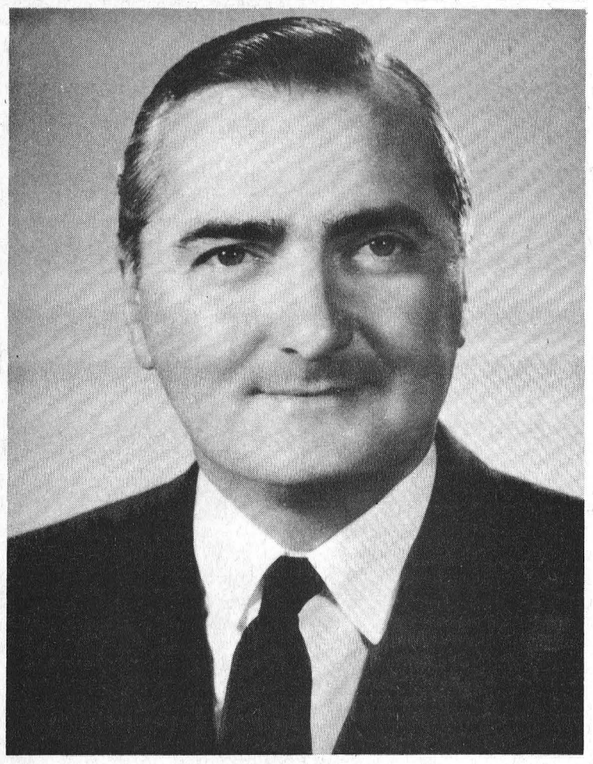

To The Electors Of Stormont-Dundas

Since I was first elected to Parliament in 1962 I believe I have represented my constituents effectively.

I hope I will have the privilege of representing you, the people of Stormont-Dundas, in the next parliament. I pledge to serve you to the best of my ability and to promote with diligence the interests of Stormont-Dundas.

LUCIEN LAMOUREUX



If you're planning to modernize your home, here's the place to begin.

Modernizing your home can be a delightful experience. Home improvements can do a lot to help make your way of living better than ever. But before you start to modernize, you should take care of one thing first: your household wiring.

If you begin your modernization programme by re-wiring, almost everything about your home will suddenly seem better. You'll have all the electrical outlets you need. Your appliances will perform better, and you can add all the new ones you're ever likely to need without the annoyance of overloaded circuits or blown fuses. Re-wiring will let you take advantage of the new ideas in household lighting. With decorative exterior lighting you'll be able to enjoy patio living on pleasant summer evenings. You will, in fact, be opening the doors to the joys of all-electric living, including the quiet comfort of electric heating. Start modernizing your home by re-wiring.

Call a qualified electrical contractor or ask your Hydro.

your hydro

EM8—1471WK

ONTARIO

ONTARIO DEPARTMENT OF TRANSPORT

Announces The Opening Of A New

DRIVER EXAMINATION CENTRE

MAIN STREET EAST, WINCHESTER

MONDAY, JUNE 3, 1968

OFFICE HOURS WILL BE AS FOLLOWS :

MONDAY, WEDNESDAY, FRIDAY
7:45 A.M. TO 4:00 P.M.

THURSDAY
12:00 NOON TO 5:15 P.M. 6:30 P.M. TO 8:30 P.M.

THE CENTRE WILL NOT BE OPEN ON TUESDAYS

ONTARIO DEPARTMENT OF TRANSPORT

Hon. Irwin Hasket, Minister W. Q. Macnee, Deputy Minister

WINCHESTER Press

Volume Eighty-One
Thursday, May 30th, 1968

WORKMAN BROS., Publishers

Established In The Year 1888

Published Wednesday Afternoon Dated Thursday

Subscription Rates: $4.00 per year in Canada; $5.00 per year in the U. S. A.; payable in advance

1967 PRIZE WINNER CANADIAN WEEKLY NEWSPAPERS ASSOCIATION BETTER NEWSPAPERS COMPETITIONS

Member of the Canadian Weekly Newspapers Association and the Ontario Weekly Newspapers Association

Guaranteed Circulation Over 2850
Advertising Rates On Request

Authorized As Second Class Mail, Post Office Department, Ottawa

Blair Fraser

The much-read, much-watched and much respected Blair Fraser, whose recent tragic drowning brought sorrow to people all over the world, left behind a legacy of printed matter which will perpetuate his name in the annals of Canadian and world history.

In one of his last stories, he asks a question and then goes on to answer it, and therein lies a message of special interest to all. Here, in Mr. Fraser's own words, is the story:

"What is the biggest swindle ever carried out in Canada? The Atlantic Acceptance collapse or some other stock-market operation? Not at all! The biggest fraud in Canada is worked every year on the government's Unemployment Insurance Fund.

Thousands of people, nobody knows how many, regularly make false claims for unemployment insurance. Last year it was actually established that the fund made "overpayments" worth $1.5 million. But sleuths at the Unemployment Insurance Commission estimate they catch only about 10 per cent. of the swindlers. If they are right, Canadians are being cheated out of something like $15 million a year.

In a large majority of cases, the swindlers are already in jail. Recently in Kitchener, a man drawing unemployment insurance sent in a routine notice of a change of address. The local branch of the U.I.C. didn't realize for some time that it was the address of the local jail. And in British Columbia's Oakalla prison an inmate kept himself on unemployment insurance by sharing it with one of the guards. The guard mailed in the application forms and brought back the cheque."

As long as there are those who enjoy reading, Mr. Fraser will be remembered.

Quebec... So What Else Is New?

The 1968 federal election campaign has swung into high gear with both Prime Minister Trudeau and Conservative leader Robert Stanfield fighting it out, thus far, on the status of Quebec. For a good many Canadians, Quebecers included, this sort of vote wooing is becoming a little tiresome.

Admittedly, the province of Quebec becomes a key issue in this election. It will send 74 members to the next parliament and by its very nature it is inevitable that it comes in for special mention. But another month of the last couple of weeks so far as Quebec is concerned will be just too, too much. Indeed, the entire status of Confederation may be greatly harmed if both major party leaders continue to exploit the province for the sake of the almighty vote.

Prime Minister Trudeau, since the beginning, has taken a direct stand. He and his party have made it known clearly and simply that they stand for "one" Canada, "one" nation, "one" voice in international affairs which affect all of the country. In short, a stronger and more influential Ottawa. Speaking in Montreal the other day Mr. Trudeau was quoted as saying: "We have said that if the country wants to remain whole it must recognize the two linguistic communities. I do not claim anyone speaks for Quebec, the people of Quebec speak for themselves. We are fighting against a point of view, and I object to people who say we are attacking Quebec because we are attacking certain views on the constitution."

There is no doubt that a great deal of Canada shares Mr. Trudeau's policies in this particularly important matter. No one can argue the "one" Canada concept if the country is to enjoy the prosperity which seems apparent in the years ahead.

Across the political battle grounds Mr. Stanfield has taken issue with Mr. Trudeau. In Winnipeg last week he outlined the Conservative view on Quebec. He said, in part: "The Progressive Conservative party stands for one country, one Canada with a federal system of government, one country of two founding peoples who have been joined by Canadians of other cultures."

Mr. Stanfield said that French words deux nations, translated by Conservatives as meaning two founding peoples, not two nations, were intended purely in a sociological sense. "Neither I, not the party itself, accept any suggestion of two countries or two Canadaas" Mr. Stanfield said. He explained that any constitutional arrangements that are made must preserve the essential authority of the federal government including, among others, the authority to give effective direction to national economy and bring all parts of Canada up to national standards.

So, when the words are studied carefully there is not really much difference between Stanfield and Trudeau so far as the Quebec interpretation is concerned. The fact is that the immediate past education conference in France which snubbed Ottawa and invited Quebec has had much to do with the bickering between the two major leaders. Now Stanfield has enlisted the support of some of the key men in the Johnson regime of Quebec. Johnson, in the opinion of many people, has separatist tendencies. But he also holds power in Quebec and his assistance could benefit the Conservatives in the June 25th election. It could also hurt. Either way the cost may be high. Important as the Quebec issue may be, we would like to see the national leaders get down to some basic facts in the final days of the campaign. Issues for all Canadians, like housing, education, financing, business, marketing, labour regulations, incentives and so on. The French-speaking Canadians in the country are just as interested in the overall party platforms as their fellowmen who speak English or some other language.

Quebec is important. But so is every other province and there are other issues and programs which should be placed before the Canadian voter before election day.

The election should not be decided on Quebec alone.



ANOTHER TOUGH DAY AT THE OFFICE, I SUPPOSE

Fred Cass Reports

From Queen's Park

After the previous week of accomplishment the House returned this past week to its former state of inertia in all respects save endless talk. The consideration of the Social and Family Services Departmental estimates consumed the whole of the week's sittings devoted to estimates. The increasingly important place in our modern society now occupied by these services and their impact on the community provided the background for some very lively debates. Among the interesting bits of information disclosed during these estimates were that there are at present about one hundred thousand persons on the general welfare rolls of our Municipalities, that some thirty-six Indian Bands in the province participate also in this general welfare program, that there are 138 public and private homes for the aged and the capacity of these homes is being increased at the rate of 100 new beds per month, that there are some 17,500 boys and girls who are either Crown Wards or Children's Aid Society Wards, and that this Department in the current year will disburse some $227,000,000.00.

A great deal of discussion arose on the Bill to replace Magistrates and Juvenile and Family Court Judges by Provincial Judges, Criminal Division and Civil Division. When this Bill becomes law there will no longer be Magistrate's Courts or Juvenile and Family Courts, all will be Provincial Courts presided over by a Judge and the term Magistrate will disappear. There will also be increases in stipends for Provincial Judges, security of tenure of office and provision for advice to the Ontario Minister of Justice by an independent advisory Council on the appointment and behaviour and competence of Provincial Judges. It was also indicated that those presently holding appointments as Magistrates and Juvenile and Family Court Judges would not automatically be appointed to the new Court but each individual appointment would be considered.

Prime Minister Robarts introduced a very important and intricate pair of bills based on the report of the select Committee on Company Law. These bills, the Business Corporations Act and the Business Corporations Information Act, when they become law, will very drastically change the present law and practices with respect to incorporated companies and will probably be subject to much discussion and perhaps some amendments before final passing.

SUGAR AND SPICE

by Bill Smiley



A dirty word

One of the dirtiest words in THE English language is "housewife." How would you feel if the census-taker or the election pollsters dropped around, asked your occupation, and you had to reply with that demeaning, degrading epithet?

The very word suggests some kind of sub-woman married to a house. And, as a lot of women will tell you, that's about the size of it.

Once a woman was proud of the title. It meant Woman of the House (or Mistress of the House if you weren't married). It gave her a status. She was respected by her family, her neighbors, and, most important, herself.

Today it has many connotations, most of them uncomplimentary. It means drudge, dope, sucker, parasite; it means nagging, futility, restlessness, exlessness, depending on who is calling the hot.

Take a look at your average housewife on a TV commercial. She is portrayed as being so dumb it makes you wince, as she raves over some cruddy soap or new instant coffee.

And in the TV family series shows, she's even more sickening. All sweetness and light, with the knowing look, the coy smile, and just the right word at the right time, to solve the family crisis. She is shown as a materialistic manipulator of her half-witted husband.

Real housewives aren't like this at all. Within practically every one of them lies a caged tigress, flaming passion, an artistic soul, bludgeoned to near-death by dishes and drudgery and husbands who love their cars more than her, and kids who treat her like a door-mat.

After 20 years of being mauled by family and house, the "housewife" realizes she's been had. But it's usually too late. She is physically pooped, mentally rusty, 30 pounds overweight and realizes with a deep shock that she may have 100 skills in the house, but not one that is being sought in the want ads.

This r ude awakening can lead to all sorts of things: the gin bottle; the tranquillizer; growing obesity; and in some cases, a revolution that cuts all her adhesions and puts her into the world as a woman, something she hasn't had time to think about for 20 years.

And it.s all so unnecessary. Why should an intelligent woman, who has something to contribute to society, be shackled to a house and family for two decades, doing work she hates, when it could be done as well or better by someone who enjoys it?

There are thousands of young women in this country who have no pretensiojs, or even interest, in intellectual or business careers. Yet they have all the things thousands of housewives and mothers don't: placid temperaments; a pleasure in simple tasks, well done; a good way with children; warm hands and kind hearts.

Why aren't they looking after homes and children, while women who have an urge to create and compete and do things are released to have a whack at them?

It's because "domestic help" has a certain social stigma attached to it. It needn.t have. We don't need or want "slaveys" any more. But we do need young women who could be trained as h ousekeepers, placed in jobs, and given decent wages.

They could be trained as rigidly as nurses, but wouldn't need the educational standards, nor the length of time to qualify. White smocks and shoes, a professional organization, good training and wages, and many a girl who is sweating in a factory would leap at the job. And there'd be no shortage of jobs.

Objections? The kids would miss mother love, you say. Baloney. More kids are ruied by neurotic, frustrated mothers than ever would be by a kind, judicious girl who came in every day.

The family closeness would be broken? Nonsense. Families are so close now t hat they're smothering each other.

Finally, the payment of such a new vocation should be tax deductible for women who want to, or have to work.

If I were ten years younger, I'd organize a training school and placement service, call them "The Girls in White" and make a fortune.

Toronto Telegram News Service

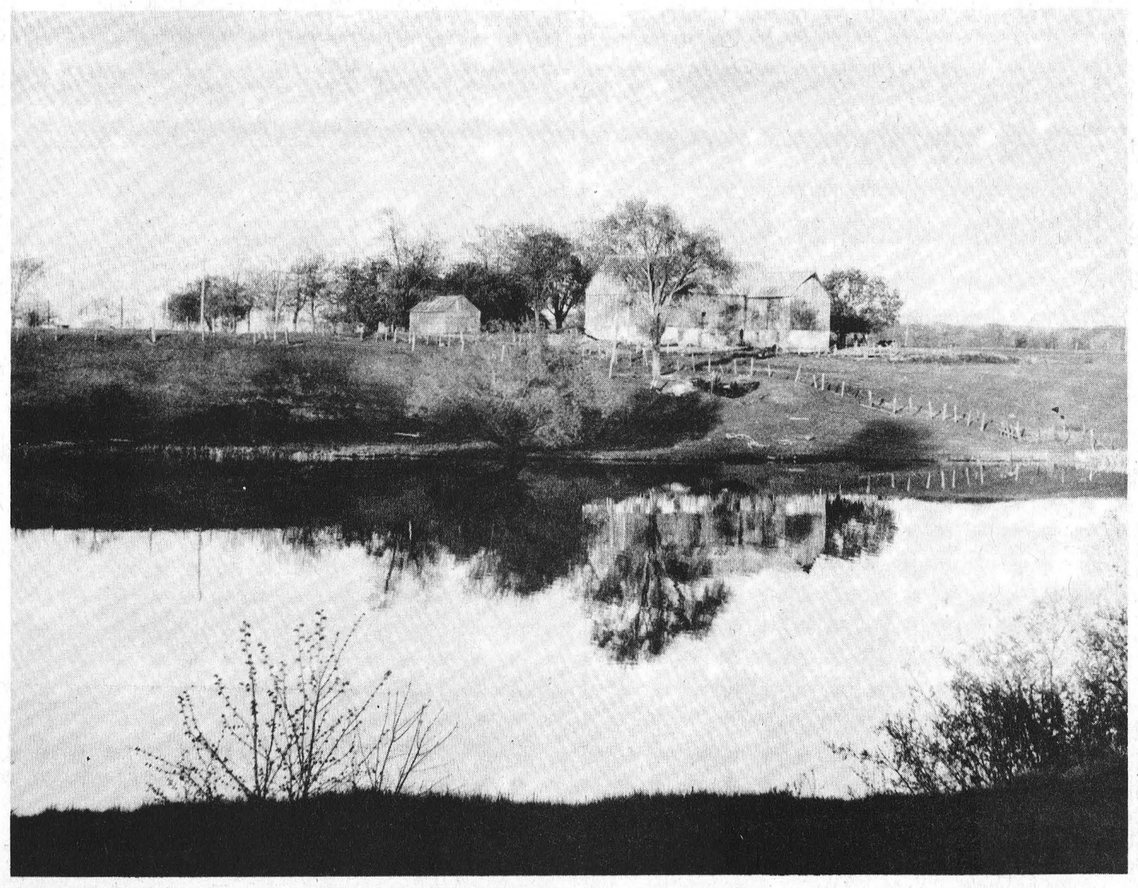

An Evening On The Rideau

The Seventh Column

Included in this issue of The Press is a special 16 page supplement edition marking the official opening of the new Dillabough wing of the Winchester District Memorial Hospital. The hospital has come a long way since those early days nearly 25 years ago. And there are many names which should have been recorded in the supplement but space would not permit. So it was rather a coincidence that we were handed a May 10th issue of The Press dated 1945. One of the headings read: "W. C. MacDonald Appointed Chairman of Hospital Committee." Well, Walter is still very much active and, indeed, headed the building committee of the recently finished Dillabough wing. But some of the other names mentioned in the news article of 23 years ago are worthy of note, and especially this week. For instance C. R. Robinson, still village clerk-treasurer was the first and for that matter long time secretary of the Board of Directors. Erle Helmer, the late John Fader and Harry Flora were a committee appointed to find a suitable location for the building. The late Les Dixon was another prominent citizen who solicited the support of Winchester business back in 1945. These were some of the names, only some, for there were others and we regret that all cannot be mentioned. We quote from the press release of 1945: " Now that the war is over the erection of a hospital here will be a post-war project and is deserving of thoughtful consideration on the part of all well thinking citizens." The Press concluded by saying: " we shall have more to say on this matter as the scheme progresses." By the way, the lead item in that issue of The Press which was captioned with a streamer headline, and that was something in those days, said: " V-E DAY CELEBRATION HELD HERE." It was a great day in Winchester. Now, 23 years later, another great day this Saturday as the growing hospital marks another milestone in its illustrious history. C'mon out and share in its glory. It's your hospital and it serves you.

Just a reminder to the people responsible for the Community swimming pool that the time to get it cleaned up is now...not in a week or two when the warm weather will be here to stay and the kids will be most anxious to go swimming. Right now the patio stones around the pool look more like a pasture, and the general appearance at the park where the pool is located leaves a lot to be desired. We have the pool. Let's look after it and the surrounding real estate which should be a show place in the village.

In a day or so the 1968 tax notices will be in the mail and we are pleased to inform you that the reduction to residential home-owners as applied by the Ontario government will be included. It amounts to something like $55.00, and will ease the burden somewhat of an increased mill rate this year.

Also interesting to note on this year's tax notice that for the first time in the history of the village separate school rates are included. From what we can gather the only ratepayer using this rate structure will be the Catholic Church which owns property in the village. ALL other taxpayers will use the regular rate schedule. For clarification it might be a good idea to get in touch with the clerk's office.

And finally this week it has been reported that eating a raw carrot before you go to bed helps you sleep. But as one amnesia victim mentioned, "You can't drink it." Ah, well, to each his own.

we get letters...

Osgoode, Ontario,
Rural Route 2,
May 27th, 1968.

Dear Editor:

On behalf of members and associate members of Vernon U.C.W., we would like to say "thank you" for printing the reports of our U.C.W. meetings in your paper.

We very much appreciate it.

Mrs. Chester Sproule,
Secretary.

Mountain

Mr. and Mrs. Arnold Weaver of Chippewa, are visiting at the home of Miss Flossie Christie and called on their father, Mr. Harry Christie in tthe Winchester hospital.

Week-end visitors of Mrs. Gordon Robinson were Mrs. James Cox and Terry and Mr. and Mrs. Ray Prankie and family of Ottawa, and Mr. and Mrs. Donald McLaren of Russell

Mr. and Mrs. Norrie Shaver of Ottawa were week-end visitors of Mrs. Elmer Durant.

Mrs. John Cameron spent Sunday evening at the home of Mr. and Mrs. Matt Hastings.

Mrs. Jack Barnshaw of Atlantic City, Mr. and Mrs. John Barnshaw of Endicott, N. Y., and Miss Elizabeth Hess of Atlantic City were Saturday night callers on Mrs. Shaw and Mrs. Christie.

Mrs. Ivan Christie attended the wedding of her granddoughter, Miss Sharon Christie, and Mr. Gordon Richardson in Hallville United Church on Saturday.

Mr .and Mrs. Norrie Shaver of Ottawa were week-end visitors of Mrs. Elmer Durant.

Mrs. W. H. Shaw spent Saturday at the home of Mr. and Mrs. Ralph Shaw.

Mrs. Dave Kerr is a patient in the Winchester hospital.

Mrs. Harold Clark is spending a few days at the home of Mr. and Mrs. Don Gray and family of Manotick.

Mrs. Weldon Carlyle is visiting friends in Ottawa.

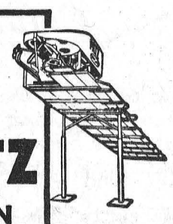

A PATZ BARN CLEANER

IS BUILT . . .

★ stronger!
★ with fewer parts!
★ for rugged use!
★ for easier servicing!

ALSO MANURE STACKERS SILO UNLOADERS AND CATTLE FEEDERS

for complete information and installation see

LORNE ACRES
Telephone 774-2643
WINCHESTER

Good Attendance At May Meeting Mountain UCW

The U.C.W. of Mountain held their May meeting in the church hall Monday night with a good attendance. The president, Mrs. Wm. Gibson, opened the meeting with a reading, after which business was conducted as usual and plans made for the W. I. annual meeting.

The Bible study period was conducted by Mrs. Ewart Simms on the book of Amos. The program committee, Mrs. O. Milne and Mrs. Les. Bryan, took charge and the study book on Japan took the form of a dialogue between a Canadian girl and a Japanese girl. The group was divided into three parts, each part writing a parable using an article which was given them. Interesting parables were read by the leaders of each group, after which a hymn was sung in Japanese. The meetting closed with the Lord's Prayer.

DURANT'S
FLOWERS & GIFTS
CHESTERVILLE
PHONE
448-2060
We Deliver

MOUNTAIN AND DISTRICT NEWS

Mrs Arnold Shaver Hosts S. Mountain Womens Institute

South Mountain Women's Institute meeting was held at the home of Mrs. Arnold Shaver on May 16th with a fair attendance. The meeting opened with the Ode and Mary Stewart Collect.

Mrs. Gordon Cleland read the minutes in the absence of Mrs. Dwain Graham who is convalescing at her home. The president, Mrs. Bert Kennedy, was in charge. Discussion followed on the programs for the coming year, and a committee was formed. Mrs. W. E. Black gave the report on the convention at Mountain, assisted by Mrs. John Johnston, District Director. Roll call was answered by "the most interesting event in Centennial year for me."

Mrs. Harry Barry gave a very interesting paper for Historical Research on the History of the Village of South Mountain.

The president thanked Mrs. Shaver for the use of her home, and invited the members to her home for the June 20th meeting. A delicious lunch was served by Mrs. John Johnston, Mrs. Lola Richardson and Mrs. Arnold Shaver.

A WEEKLY SERIES

Meet Constable O'Brien



Constable R. W. O'Brien, a native of Cornwall, left this area at a very early age. His father, a member of the RCAF, was posted throughout Canada and Europe. After attending various schools in this country, Ralph completed his education at the Department of National Defence High School in Schoenbleck, Germany. After returning to Canada, Ralph was employed by the Federal Government with the Department of External Affairs.

In October 1967 he received his appointment to the O.P.P and after a three week orientation course at the Provincial Police College in Toronto, he was posted to Morrisburg. Constable O'Brien is presently at the Ontario Police College in Aylmer on the first half of a 12 week training course, and will be engaged in traffic work when he returns.

A devout skier, he also maintains an interest in golfing and curling. Constable O'Brien, with an eye to matrimony, is single and resides in Morrisburg.

Guild Meeting New Idea Proves Success

A new idea for the May meeting of the Presbyterian Guild proved very interesting when each member was asked to contribute something to the programme held in the Fellowship Hall. Many interesting poems, readings, quiz, etc. were enjoyed by all, after which lunch was served by the committee.

North Mountain

Mr. and Mrs. Ross Andrews and boys of Peterborough were week-end guests of Mr. and Mrs. Mel Christie and family and attended the Richardson-Christie wedding on Saturday.

Mr. an Mrs. Don Erwin and family spent the week-end in Hamilton with relatives.

Mr. Dick Christie returned home from Peterborough on Thursday.

Mrs. Clinton Coleman, Debbie and Douglas, Mrs. Trevor Boyd and Susan of Ottawa, and Mrs. Neil McIntyre and Kevin of Manotick were Saturday afternoon callers on Mr. and Mrs W. T. Coleman.

Mrs. Leslie Simser of Ottawa spent the week-end at her home here and had as her guests Mr. and Mrs. Chas. Simser and family of Manotick, Mr. and Mrs. Eugene Benware and Steven of Watertown, N. Y., and Mr. and Mrs. Gerald Erratt and family of Riverside Heights.

Mrs. John Barnshaw and Miss Elizabeth Hess, of Atlantic City, N. J., Mr. and Mrs. John Barnshaw, Jr., of Endicott, N. Y., and Miss Mary Shaw of Toronto were week-end guests of Mr. and Mrs. Ralph Shaw.

Mr. and Mrs. Arnold Weaver of Chippewa and Miss Flossie Christie were Sunday evening callers on Mr. and Mrs. Ralph Shaw.

W.M.S. Gathers In Church Hall

The May meeting of the W. M. S. was held in the Fellowship Hall and opened with a poem by Mrs. Muriel Cumming.

Mrs. Beatrice Shaver and Mrs. Mabel Shaver were in charge of devotional services. During the study period Rev. J. J. Hibbs helped with discussions on "The Common Situation of Man," "The Prodigal Son" and "The Predestination," followed by a poem by Mrs. Mabel Shaver "Faith Meets Faith."

A letter was read by Mrs. Perry requesting supply money to be in by June 15th. An invitation was read from Hulbert Church to attend a Rummage Sale to be held there, and a thank-you note from Mrs. Jennie Cameron.

Mrs. Gordon Blow was asked to give a report on the meeting she had attended at Kemptville.

Rev. J. J. Hibbs invited the ladies to his home in Iroquois for the next meeting, and each member was asked to bring their special Thank Offering to this meeting. The President closed the meeting with prayer.

Mr. And Mrs. Ralph Baldwin Celebrate 25th Anniversary

A very pleasant event took place on Saturday evening, May 18th when relatives, friends and neighbours met at the home of Mr .and Mrs. Ralph Baldwin, South Mountain, the occasion being their 25th Wedding Anniversary.

The marriage took place at the Unitted Church Manse, Dundela, on May 17th, 1943. Rev. Hattie was the officiating minister. They have one daughter. Suzanne.

After a social evening the couple were called to the floor and an appropriate address was read by Glen Beckstead of Ottawa. The bride's book was presented to Mrs. Baldwin by Mrs. Harry Kenney, after which the gifts were displayed on a table centred with a beautifully decorated wedding cake.

Later the ladies served a delightful dinner. All join in wishing Doris and Ralph many more years of health and success.

WCTU Meets

Mrs. Cecil McIntosh was hostess to the Winchester W. C. T. U. on Thursday afternoon, May 16th. Eighteen ladies enjoyed an interesting program, presided over by Mrs. Eldon Fennell.

Mrs. H. Robinson led in a worship serivce centred around the flowers of springtime, and Mrs. Cooper gave a paper on the Canadian Indians from which we learned something of the important positions now held by people of that race.

After the close of the meeting, the hostess served a delicious lunch. The next meeting will be at the home of Mrs. Carman McIntosh.

Pleasant Valley

Mrs. Luella Gilmer of Kemptville and Mrs. Elizabeth Gilmer spent Thursday with Mrs. Wm. Somerville.

Sympathy is extended to Mrs. Burt Lattimore and Mrs. Janet Lattimore in the passing of the late Burt Lattimore last Thursday at the Private Hospital. Kemptville.

Mr. and Mrs. Dwaine Kennedy of Oil Springs, spent the week-end with his mother, Mrs. Lee Kennedy. They visited his father, Lee Kennedy in the Brockville General Hospital.

Mr. and Mrs. Ross Gilmer and Mr. Basil D. Gilmer of Ottawa spent the holiday with Mr. and Mrs. David Gilmer.

Mr. and Mrs. Sam Cowan of Prescott spent Saturday with Mrs. Mary Gilmer and Mr. and Mrs. Hilliard Gilmer.

South Mountain U.C.W. Reports

South Mountain U. C. W. opened their May meeting in the church hall with Mrs. Shirley Black in charge of the worship service.

President Mrs. Arnold Graham was in charge of the business. A good report was read by the treasurer. Mrs. Wm. MacDonald gave an interesting report on the Christian Education Workshop held in Morrisburg which she had attended.

Mrs. Frank Gilroy, supply secretary, reported 34 lbs. of clothing had been sent for overseas relief and inter-church aid, as well as a cheque for $8.00 to the same department to help pay shipping charges.

The meeting closed after a discussion on the purchase of a ventilating fan for the church kitchen.

C. B. Lattimore Dies Following Lengthy Illness

A township resident passed away at the Oxford Nursing Home, Kemptville, on May 16th in the person of Clarence Burton Lattimore, in his 67th year, following a four-year illness.

He was a son of the late James Lattimore and his wife, Janet Conley, 92 years old who survives, besides his wife, the former Ruby Grant, and several nieces and nephews.

Rev. Wm. Black officiated at the funeral services held at the Armstrong Funeral Home, South Mountain, on May 18th. Mrs. Melvin Black and Mrs. Stan. Williams sang a duet, 'God's Way Is Best."

Burial took place at South Gower Cemetery. Pall-bearers were Cecil Canning, Hubert Robinson, Don Francis, Gordon Connell, James Forsythe and Lyall Brown.

The large number of floral tributes and cards showed the heartfelt sympathy of the community and friends.

SPRING BEDDING JUBILEE

by Beverley



If Purchased Separately This Double Outfit Would Cost At Least $40.00 More

LOOK AT WHAT $129.95 BUYS

2 QUILT TOP MATTRESSES
plus
2 MATCHING BOX SPRINGS
plus
2 MATCHING FOAM PILLOWS
plus
2 PADDED HEADBOARDS
plus
2 SETS OF STURDY LEGS

JUBILEE
Hollywood Bed Ensemble For 2

159.95 VALUE ! 129.95

10 PIECES COMPLETE

Thanks to the generous savings we made from famous Beverley Bedding, you get all 10 pieces . . . 2 complete continental beds at one fantastically low, low sale price. Now you can get everything you need for long lasting comfortable restful sleep plus the luxury of twin beds. Come in soon . . . check this wonderful value and remember, this very special sale price is for a limited time only. Budget terms readily available.

VICE FURNITURE
Ph. 774-2800 Winchester

OPEN TUESDAY – THURSDAY – AND FRIDAY NIGHTS 'TIL 9 P.M.
BANK FINANCING ARRANGED IN THE PRIVACY OF OUR OFFICE

NOTICE

RE TAX ARREARS
AND INTEREST RATE
IN THE TOWNSHIP OF MOUNTAIN

Tax arrears in the Township of Mountain are greater than the acceptable amount. All taxes three years or more in arrears will be registered by certificate if not paid on or before June 29, 1968.

Effective June 1, 1968, interest on all tax arrears is increased from ½ of one percent per month to ⅔ of one percent per month of fraction thereof until paid.

EARL BAILEY, Treasurer
TOWNSHIP OF MOUNTAIN
WINCHESTER, ONTARIO

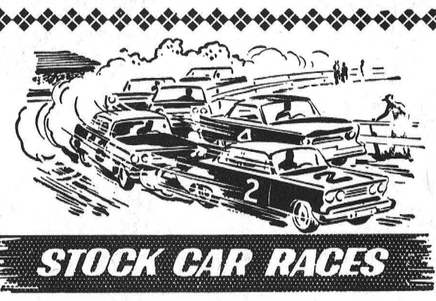

STOCK CAR RACES

Mountain Speedway Now Open

Racing Every Saturday Night
Admission: Adults - $1.50

OK USED CARS
GENERAL MOTORS DEALER

Johnston Motor Sales
(Kemptville) LIMITED
"YOUR GENERAL MOTORS DEALER"
Telephone 258-3403 Kemptville
SALES REPRESENTATIVES — —Gerry Templeton, Ross Munro, Al Cooke, Russ Pyper and Eric MacDonald.



plumbing...
CONTRACTORS — SALES and SERVICE — FOR ALL YOUR PLUMBING NEEDS
GIVE US A CALL

FOR FREE ESTIMATES CALL
Docksteader BROTHERS Limited
TELEPHONE 774-2600 WINCHESTER

heating...
CONTRACTORS — including FURNACE INSTALLATION AND REPAIRS 24-HOUR BURNER SERVICE



Play Safe!

POULTRY FEEDS
DAIRY FEEDS
HOG FEEDS
FERTILIZERS
FARM SUPPLIES
ALL SEED VARIETIES

D. L. Berry & Sons Ltd.

SOUTH MOUNTAIN
989-2880
WINCHESTER 774-2522
MANOTICK 692-3543

Mrs. Lloyd Davis Elected President Dundas District W.I.

Mrs. Lloyd Davis, Iroquois, was elected President of Dundas District Women's Institute at the 63rd annual meeting held at Mountain on Wednesday, May 15th.

The following slate of officers was installed by Miss Margaret Craig for the year 1968-69: President, Mrs. Lloyd Davis, Iroquis; 1st Vice President, Mrs. Fenton Hyndman Mountain; 2nd Vice President, Mrs. Alfred Carkner, R. R. 1. Chesterville; 3rd Vice President, Mrs. J. G. Woods, Williamsburg; Secretary-Treasurer Mrs. Grant P. Beckstead, Morrisburg; Federated Representative, Mrs. Hugh McMillan, R. R. 1, Williamsburg; alternate, Mrs. Donald Hess, Williamsburg; District Delegate, Mrs. Hugh Coons, Inkerman; alternate, Mrs. Lloyd Davis, Iroquois; Auditors, Miss Jane Dillen, Mrs. Kenneth Beckstead, Morrisburg; Federation of Agriculture, Mrs. Lawrence Simms, Mrs. Eldred Richardson, Mountain.

Conveners of Standing Committees: Agriculture and Canadian Industries, Mrs. C. Dyer Morewood; Citizenship and Education, Mrs. Guy Strader, Williamsburg; Home Economics and Health, Mrs. Fred Casselman, Morrisburg; Historical Research and Current Events, Mrs. Delbert Link, R. R. 4, Winchester; Resolutions,, Mrs. Gordon Mulholland, Morrisburg; Public Relations, Mrs. Bower Potter Winchester; Tweedsmuir History Curator, Mrs. Donald Hess Williamsburg.

Nominating Committee: Chesterville, Mrs. Edwin Forward; Elma, Mrs. Ted Harriman; Iroquois, Mrs. Wesley Moak; Riverside Heights, Mrs. Fred Casselman; South Mountain, Mrs. Bert Kennedy; Matilda, Mrs. Mac Smyth; , Mountain, Mrs. Lawrence Simms; Morewood Mrs. Roy Nurse; Morrisburg, Mrs. Charles Hummell; Williamsburg, Miss Nina Casselman; Winchester, Mrs. Bower Potter.

Mrs. Hugh Coons, retiring President, chaired the meeting and welcomed the guests which included Mrs. Hugh McMillan Provincial Board Director, and Miss Margaret Craig, Home Economist.

The secretary-treasurer, Mrs. Grant Beckstead gave a very encouraging report on increase of membership, and nearly all branches had participated in Centennial projects which had proved very successful.

In Memoriam was conducted by the president, with the secretary reading the names of the members who had passed on during the past year.

The conveners of Standing Committees gave very interesting reports and all branches had reported. Mrs. McMillan was very encouraged with reports of the variation of programmes, new members, also use of local talent.

Mrs. Grant Beckstead gave a very interesting report of the Guelph Conference which she had attended and gave highlights of the discussion of secretary-treasurers.

Mrs. Lloyd Davis introduced the head table guests. The United Church women of Mountain served a delicious lunch. Rev. and Mrs. W. E. Black and Reeve and Mrs. Harry Williams were dinner guests. Entertainment was much appreciated with Mrs. Ewart Simms and Mrs. Carl Simms contributing a lovely solo. Reeve Harry Williams extended greetings, congratulated the Women's Institute members on past achievements, and wished every success for the future.

Mrs. Donald Runions, Morewood, thanked Mr. Williams for his warm welcome and kind remarks and invited the next District Annual to be held at Morewood in 1969.

Mrs. Hugh McMillan, Provincial Board Director, extended greetings and gave a splendid report. Miss Margaret Craig Home Economist, extended greetings from her department and said she was very pleased ot be associated with the Women's Institute and thanked the members for the interest shown at the courses which are given, and also the help given to the 4-H Club girls' work.

Mrs. Gerald Erratt reported for the Courtesy Committee and thanked everyone who had contributed in any way to make this such a pleasant and successful day.



Teacher Sees 44 Year Old Class Picture During Visit To Winchester

Three weeks ago The Press published an early photo of Gladys McCormick and her Winchester Public School class of 1924. As was expected, the picture brought back pleasant memories but a surprise was in store for the Press staff.

By coincidence, the teacher, Miss McCormick (now Mrs. D. J. Lownie) was visiting in the area and spotted the picture. She met a few of her pupils including Reeve George Elliott, and it is with extreme pleasure that the Press this week prints a photo of the teacher as she appears to-day, as well as one from the school picture.

Now the wife of Capt. D. J. Lownie, retired Captain of a Navy and Merchant deep sea ship, she lives in White Rock, British Columbia, and has not visited Winchester in the past 26 years.

Beginning her teaching career in 1914, she taught in Winchester from 1922 to 1932, when she moved to Toronto where she married in 1934.

While at the Press Office, she viewed the original picture, recalling that the school in the picture was later burned and noting with particular interest that the notes on the back of the picture were in her own handwriting.

PICTURE

She remembers when the Reeve was a mischievous little boy; when children walked to school, and Winchester station was the throbbing hub of community enterprise. She was the Winchester school "marm" then and it is with a touch of nostalgia she views the old school picture in a recent copy of the Press. She was "Miss McCormick" to the students of that era, and to Winchester residents of the early 20's she was "Gladys." Today she is Mrs. D. J. Lownie, wife of a retired merchant seaman, and her home is in Vancouver.—Press Staff Photo.



FOR . . .
GOOD FOOD
* BREAKFAST
* DINNER
* SUPPER
* OR ANYTIME
FLORA'S
MAIN CORNER
COFFEE SHOP
WINCHESTER
Telephone 774-2809
Established In 1896

CAPITAL CITY SPEEDWAY
8th Season
STOCK CAR RACING
Every Sunday 2 p. m.
9 RACES — ADULTS 1.75
WRECKING RACE
FREE— Children below 12 with 6 Pepsi Cola Tops —FREE
SAVE 20 BUY A SEASON TICKET AT $40.00
SAVE ON GAS AT THE GAS BAR 41.9 PER GALLON
Hwy. 7 - 15 STITTSVILLE 836-2228

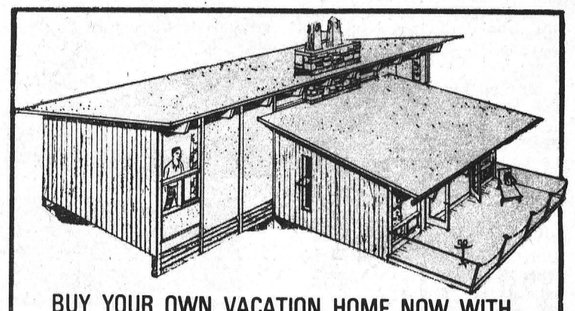

BUY YOUR OWN VACATION HOME NOW WITH
VACATION HOME PLAN
- No down payment
- Low monthly payments
- Terms to 10 years
- Life insured at no extra cost
- Special fire insurance bonus
We have several plans to choose from or we will prepare drawings to include your own ideas.
Your VACTION HOME can be supplied in factory-built components or erected on your lot.
Phone today for your appointment.
always a BUY at a PAL yard
H. S. LANNIN LTD.
LUMBER and BUILDING SUPPLIES
BUILDING CONTRACTORS
PHONE 774-2637 WINCHESTER

wonderful ways to say...
HAPPY FATHER'S DAY!
Surprise Dad with Gifts to Wear
ON JUNE 16th
From The Store That Specializes In Men's Clothing
MORGAN'S MEN'S WEAR

COME IN AND SEE OUR MANY GIFT SELECTIONS
WE STOCK A FULL LINE OF WORK CLOTHING
ALL QUALITY BRANDS
MORGAN'S MEN'S WEAR
PH. 774-2413 WINCHESTER

GUARDIAN DRUG STORES
big B sale
LARGE SELECTION ! BIG SAVINGS ! TOP VALUES !
MONDAY MAY 27 TO SATURDAY JUNE 1
A FANTASTIC BUY
39¢ and 29¢ VALUE
ONLY 8¢
TANGEE NAIL POLISH
MANUFACTURER'S CLEARANCE
Assorted Shades
Tumbler not available
FREE! 1 - 9 oz. Tumbler with each advertised special
* TUMBLER NOT AVAILABLE WITH TANGEE NAIL POLISH
Men's and Ladies' UVEX SUNGLASSES
4.95 and up VALUE
2.88
MANUFACTURER'S CLEARANCE
Assorted sizes and shapes
SAVE 41¢
OFF ! INSECT REPELLENT
5 oz. Aerosol Can
Sugg. list 1.39
98¢
ARRID EXTRA DRY
ANTI-PERSPIRANT SPRAY
6 oz.
Sugg. list 1.59
1.38
SNOW WHITE
BATHROOM TISSUE
Sugg. list 2 rolls for 31¢
8 ROLLS FOR ONLY 88¢
SAVE 47¢
Q.T. QUICK TANNING LOTION
Sugg. list 1.85
2 oz. tube
1.38
J CLOTH
ALL PURPOSE TOWELS
12's
Sugg. list 63¢
Pink or Blue
58¢
WE CASH FAMILY ALLOWANCE AND BABY BONUS CHEQUES
SAVE 31¢
4 oz.
COPPERTONE SUNTAN LOTION
Sugg. list 1.79
1.48
SUN-RITE or POLAROID SUNGLASSES
BIG SELECTION
10% OFF THIS WEEK ONLY
RONSON FIRE STARTER
Sugg. list 79¢ each
48 oz.
58¢
LADY PATRICIA HAIR SPRAY
Sugg. list 99¢
10 oz.
Firm, Extra Firm, or Soft Style
78¢
THESE ARE JUST A FEW OF OUR SPECIAL SALE VALUES! CHECK OUR WEEKLY SPECIALS TOO!
LaROSE PHARMACY LTD.
WINCHESTER REXALL DRUG STORE
Phone 774-2633 Winchester

Winchester Springs

Misses Ruth Walker and Denise Bryson, nurses at the Winchester Hospital, are enjoying a three weeks' holiday trip to the East Coast.

Mrs. Della Steele of Ottawa had dinner on Sunday with Mr. and Mrs. Eric Steele and family.

Mr. Arthur Adams of Kars is spending a few days with Mr. and Mrs. Irwin Holmes and family.

Mr. and Mrs. Dalton Robinson and Mr. and Mrs. Carl Robinson motored to Guelph on Friday. Carl received his Bachelor of Science Degree in Agriculture at the Spring Convocation, at Guelph University.

Mr. and Mrs. R. S. Allison attended Convocation at Queen's University, Kingston, on Friday when Rev. Dale Allison received his D.D. Degree.

Mrs. James Herriman, Mrs. Ella McIntosh, Miss Annie Walker and Mr. and Mrs. Harry Holmes called on Mrs. T. J. Keyes and Mrs. Gladys McIntosh in Ottawa on Wednesday afternoon.

Callers on Mrs. Thos. Cunningham recently were Mrs. Harry Armstrong and Miss Evelyn Armstrong, of Edwards; Miss Grace Myers, Ottawa; Mr. and Mrs. Sheldon Robinson, of Winchester; Mr. and Mrs. Fred Cunningham, Morrisburg; Mrs. Graham McPherson and Mr. and Mrs. Egerton Barkley and family of Elma, Mrs. Aden Casselman, Mrs. C. M. McIntosh and Mrs. Ropars.

Miss Arlene Nesbitt of Sudbury spent the week-end with her parents, Mr. and Mrs. Frank Nesbitt.

Mrs. Aden Casselman spent a couple of days with Mr. and Mrs. Russell Ault of Dixon's Corners.

Miss Grace Myers of Ottawa and Miss Erlene Casselman of Morrisburg were visitors recently with Mrs. Aden Casselman.

Preaches Ordination Service

Rev. Dale Allison, who was ordained as United Church minister at Woodroffe United Church, Ottawa, last Wednesday evening, May 22, preached his Ordination sermon in his home church, at Winchester Springs, on Sunday, May 26th, at 10.30 a.m.

A very large attendance was present for the impressive service. His sermon was entitled "Therefore, Choose Life."

A duet, "Have Thine Own Way," was sung by Mrs. Archie Couthart and Mrs. C. H. Dyer of Morewood, with Mrs. Bernice Barkley at the organ.

Following the service all were invited to the church hall by Rev. Vernon Bell, pastor, where lunch was served and a social hour enjoyed.

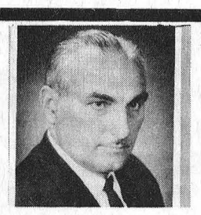

FRED KEHOE
P.O. Box 391, Chesterville
Phone 448-2980
COMPLETE INSURANCE SERVICE
- Life & Health Insurance
- Business & Group Insurance
- Pensions & Annuities
- Tax Sheltered Plans

JOHN W. SCOTT AND ASSOCIATES
THE Great-West Life ASSURANCE COMPANY

RENT
LEASE
- Tractor Trailers
- Construction Equipment
- Trucks
- Cars
- Aircraft

WARKENTIN
Rental and Leasing Limited
R.R. 2, WILLIAMSBURG
543-2900
Area 613

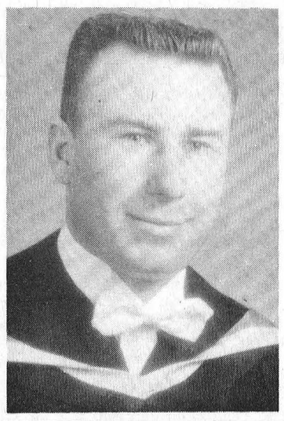

W. Carl Robinson Receives Degree

W. Carl Robinson, elder son of Mr. and Mrs. Dalton Robinson of Winchester Springs, has received his Bachelor of Science in Agriculture degree from the University of Guelph. Carl is a former graduate of Winchester High School, of Ottawa Teachers' College and of Nova Scotia Agricultural College.

Carl and his wife, the former Jan Robinson, will be living in London where he will be teaching at Medway High School.

—Photo by Geta Photos Studio

Williamsburg District News...

Williamsburg

The following received membership in St. Peter's Lutheran Church on Sunday: Sharon Empey, Donna Harriman, Katherine McIntosh, Sandra McIntosh, Beverly Richmire, Mary Casselman, Lyn Whitteker.

Miss Phyllis MacPherson of Edgeley, Sask., spent the past two weeks with Mr. and Mrs. Reg. Barkley and visited with other relatives in this area.

Callers at the home of Mrs. John Erratt on Sunday were Mr. and Mrs. Morley Erratt and Scott of Winchester and Mrs. Graham Wells of Colquhoun.

Miss Sharon Wells of Ottawa spent Wednesday night with her parents, Mr. and Mrs. Graham Wells of Colquhoun.

Mrs. John Erratt accompanied her daughter, Mrs. James Fulton, of Hulbert, and Miss Jennie Cameron and Miss Henderson of South Mountain to Avonmore on Friday afternoon.

Mr. and Mrs. Edwin McIntosh celebrated their 35th wedding anniversary on May 22nd. A family dinner was held at the Pioneer Hotel, Williamsburg.

Glen Becker

We extend our sympathy to Mr. Cecil Garlough and family and other relatives in their recent sad bereavement.

Mr. and Mrs. Howard Saddlemire attended the 30th wedding anniversary of their daughter, Mrs. Lloyd McHaffie, and Mr. McHaffie and family on Sunday evening. We wish them many more happy years.

Mrs. Edythe Acres and friend of Ottawa, and Mrs. Grace Carleton were week-end visitors with Mrs. P. J. Reddick, Eva and Bill, and Mrs. Jean Wadds of Prescott was also a caller.

Mr. and Mrs. P. E. Larose spent Sunday with Mr. Deb. Gilmer and Lena at Long Sault.

Mr. and Mrs. Frank De Corra and family of Dryden spent the past week end with Mr. and Mrs. Robert Cougler.

Mr. and Mrs. Dalton Saddlemire accompanied Mr. and Mrs. Ray Casselman to Brockville on Sunday and spent the day with relatives.

Mr. and Mrs. Donald Shaver spent Sunday afternoon at the Winchester hospital and visited their granddaughter, Miss Donna Casselman, who is a patient there.

A large crowd attended the auction sale on Saturday of Mr. Howard Saddlemire.

Save Bargain-Buys for Summer!

CANADIAN TIRE
Cash and Carry
BONUS COUPONS

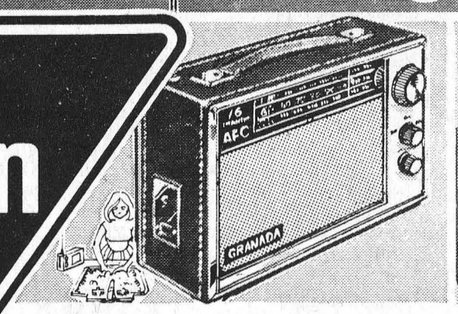

SPECIAL! Powerful 16 TRANSISTOR
AM-FM Radio 39.88
Save over $10.00
Sound value! Complete with shortwave band; even a AC plug 'n cord for home listening! Features tone control, AFC. Distinctive styling. With batteries. 11 x 7½ x 3¾".

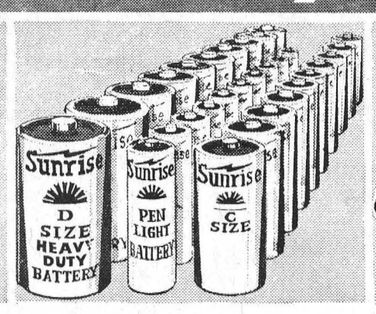

Early Summer Savings Special!
BATTERIES
Regular 10c Each
Your Choice C-cell, D-cell or Penlight . . . . . 10 FOR .77

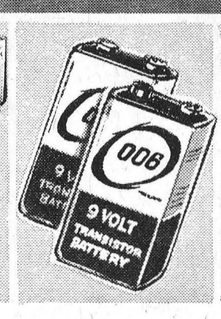

SPECIAL! 9-volt
Batteries 2 FOR .33
Great idea to perk-up-a-portable radio for summer.

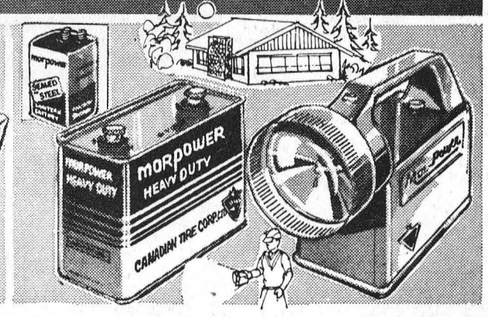

REDUCED! CAMPER'S
Hand Lantern 4.40
Regular $4.98. Powerful, all-purpose lantern with red flasher and sealed-in 6-volt battery. 2¾" reflector, poly case with water-proof head.
Mor-Power 6-Volt Battery 5¼ x 2¾ x 4⅜" Reg. $2.69 ..... 2.33
Mor-Power 6-Volt Battery 2⅝ x 2⅝ x 3¾" Reg. $1.45 ..... 1.29

Special! Giant 24"
Barbecue
Just dandy for handy backyard "eat-outs". Features a large 24" grill to hold many delights for eager appetites. Rachet-type grill adjustment, deep fire bowl. Detachable tubular steel legs for travelling.
Compare at $7.98
5.99



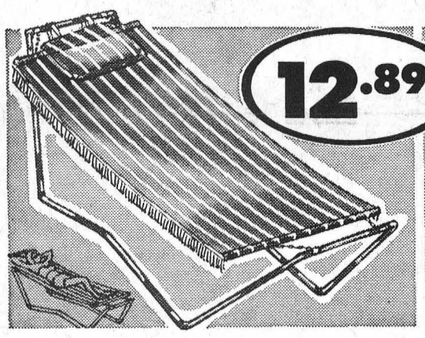



REDUCED! Jumbo, Anti-Tip
Hammock & Stand
For those lazy summer days! Giant 34 x 82", 10 oz. duck. Smart summer green with fringe. 4-point suspension, tubular steel frame. Reg. $15.95 12.89

REDUCED! 'Zip' Barbeque
Firestarters
Handy cubes for sure-fire, clean and odorless barbecues and campfires. No mess or spill. Pck. of 70, Reg. 69¢ ..... .48

Special! "Bretton" Spin-cast
FISHIN'OUTFIT
ROD — solid fibreglass, 6 ft. long. 2-piece take-down, 3 guides and endtip. Fixed aluminum reel seat, smart cork grip.
REEL — open face design with anti-reverse. Full bail pick-up, nylon gears bronze bushings. 100 yd. capacity.
9.88
Compare at $12.95

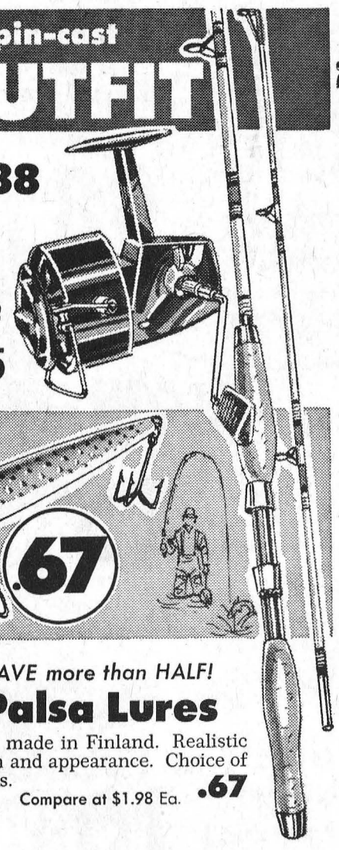

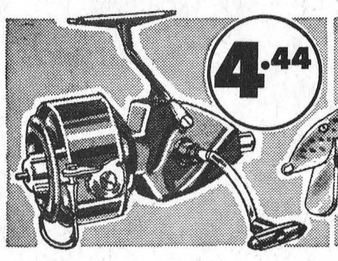

Special! OPEN-FACE
Spinning Reel
'Reel value' to get you spinning! Quick-release, bronze gears and bushings.
Special 4.44

SAVE more than HALF!
Palsa Lures
Hand made in Finland. Realistic action and appearance. Choice of 2 sizes.
Compare at $1.98 Ea. .67

We reserve the right to limit quantities on all sale items.

ASK ABOUT CONVENIENT
BUDGET TERMS
AT CANADIAN TIRE

PHONE 535-2845 WILLIAMSBURG

Early Summer SAVINGS
Specials for the Garden!

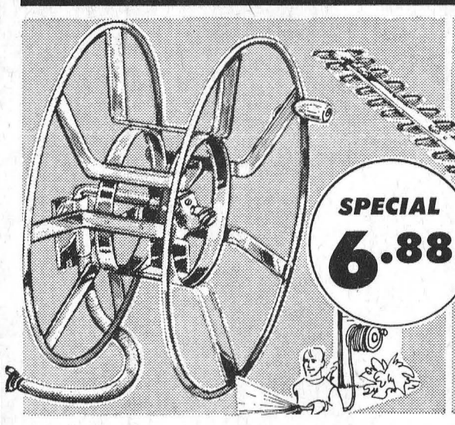





REDUCED! 125 ft. Capacity
Garden HOSE REEL
Regular $7.69
"Reel handy" for gardeners — for car-washers! No annoying and cumbersome hose bother. 5/16" wire rims, 14 x 8½" reel. Holds 125 ft. of ½" hose.
Reg. $7.69 ..... **6.88**

Famous McGraw-Edison
HEDGE TRIMMER
Special Sale Price
A powerful way to trim your gardening costs! Heavy-duty motor, double-edge 12" cutting blade. C.S.A. approved, aluminum housing. 4-position handle **19.99**

Save! 2½ Cu. Ft. Garden
WHEELBARROW
Regular $8.99
Jumbo 31 x 23¾" seamless steel tray, ⅞" tubular steel frame. Disc wheel, nylon bearings. 10 x 1.75 semi-pneumatic tires.
Reg. $8.99 ..... **7.77**

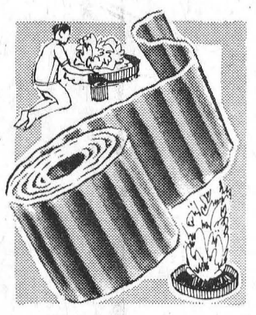

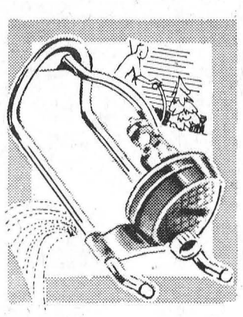

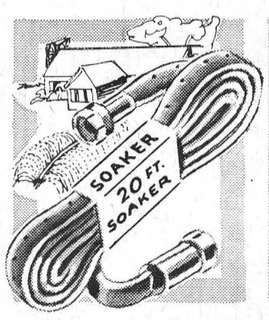

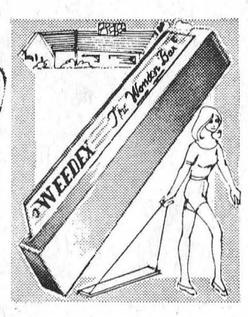



PROTECTIVE LAWN
Edging
Regular 99¢ 20' x 4" Roll .77
Ideal protection when installed along contours of lawn, flower beds etc. Won't interfere with mowing. Non-rust green plastic.

REDUCED! Lawnmaster
Sprinkler
Special Sale Price 3.99
Gentle water-sweep action. You forecast the fall — full, partial, left or right — up to 35' x 65' area. Runner-base.

SINGLE-TUBE, LAWN
Soaker
Regular $1.29 20 ft. long .99
Perforated vinyl tube provides thorough soaking action. ½" coupling. Extra add-on connector with end cap.

KILLS WEEDS FAST!
Weedex Bar
Regular $4.19 3.77
Kills broadleaf weeds — dead! Impregnated with 2,4-D. Covers up to 20,000 sq. ft. Handy rope-pull applicator.

Save! DOG REPELLANT
Scent-Off
Reg. 99¢ Pkg. of 12 .77
Realistic berry design. Simply pin to shrubs, flower beds, lawn furniture etc. . . . watch 'em run. No offensive odor.

CANADIAN TIRE
ASSOCIATE STORE
W. P. Henophy Ltd.



APPLY FOR A HANDY 'CAN-CHARGE' CREDIT CARD