THE WINCHESTER PRESS

VOL. FIFTY-EIGHT — WINCHESTER, ONT., THURSDAY, SEPTEMBER 6th, 1945. — NO. 17

Coming Events

DATES TO REMEMBER

FALL FAIR DATES

Dates of Fall Fairs to be held in this district during 1945 are as follows:

Vankleek Hill	Sept. 5-7
South Mountain	Sept. 6-7
Newington	Sept. 6-7
Perth	Sept. 6-8
Richmond	Sept. 6-8
Lansdowne	Sept. 11-13
Lanark	Sept. 14
Maxville	Sept. 13-14
Metcalfe	Sept. 14-15
Spencerville	Sept. 18-19
Avonmore	Sept. 27-28

Has your Subscription expired?

Talking Pictures

Town Hall, Winchester

Every Wednesday and Saturday

GOOD FEATURE FILMS EACH NIGHT.

An Episode of Tom Mix in "THE MIRACLE RIDER" each Wednesday.

Show starts at 8.30 p.m.
Admission 30c - Children 20c.

PATRONIZE YOUR LOCAL THEATRE!

CASS & CASS

F. M. CASS, M. A. W. J. CASS, K. C.

LAW OFFICES

Chesterville, Dial 371. Winchester
Bank of Montreal Block. Phone 11

While Capt. Cass is on Active Service, Mr. W. J. Cass, K.C., will be in the Winchester Office every afternoon except Saturday and in the Chesterville Office every forenoon.

Poultry Wanted

I am in the market for all kinds of Poultry and will pay Highest Market Prices for same. Hides and Bags also wanted.

PHONE 170

LOUIS WEINER

WINCHESTER - ONT.

Theatre News!

PICADILLY

NOW PLAYING

Thurs., Fri., Sat., SEPTEMBER 6-7-8

"SWING OUT, SISTER"

Five big musical numbers to entertain you, two well-known specialty acts to thrill you, in this charming, frolicsome and light-hearted picture. Starring Billie Burke and Rod Cameron.

—Also—

"MELODY RANCH"

With the Nation's number one Cowboy Star, Gene Autry.

Next Week's Features

Mon., Tues., Wed., SEPTEMBER 10-11-12

"UP IN ARMS"

It's a riot of rhythm and romance with Danny Kaye, Dinah Shore, Dana Andrews and the Goldwyn Girls.

Thurs., Fri., Sat., SEPTEMBER 13-14-15

"THE NAUGHTY NINETIES"

Enjoy Mississippi magic on a Showboat, relax and relive showboat days on the River Queen. Starring Bud Abbott and Lou Costello.

Matinees every Wednesday and Saturday Afternoon at 2 O'Clock.

Flying Home Soon



CAPT. SAM AULT

Son of Mrs. J. W. Ault and the late Mr. Ault, who cabled his mother on Saturday that he was leaving England by aeroplane this week and expected to arrive in Canada within a few days. He has been overseas for about three years.

WELCOMED HOME

On Tuesday evening of last week, about ninety guests gathered at the home of Mr. and Mrs. Roy Annable to welcome home P.O. John Cameron, R.C.N.V.R., who has spent the past four years aboard a number of ships in the Canadian Navy. The guests were entertained by music and games, after which a dainty lunch was served. The following address was read by Mr. Kenneth Annable:

Dear Johnny:—

We, your friends, are gathered here to-night to welcome you home from more than four years' service in the Canadian Navy. We are proud of the part you played in the winning of the war, and congratulate you on gaining several promotions.

All the while you were away we were praying for your welfare, and we thank God that He saw fit to return you safe and sound to your loved ones. No doubt there were many times when you and others found the time long, and perhaps at times you wondered if the people really appreciated the sacrifices you and your shipmates were making. We are indeed gratetful to you and many other brave ones, and our main regret is that we cannot begin to repay you for those years of sacrifice.

But now all that is left behind and you are returning to civilian life. We sincerely hope that you will find it easy to re-establish yourself quickly and successfully in that normal life. We would be pleased and honoured to have you settle here among us, but if greater opportunities arise elsewhere it will be our loss and some other community's gain.

Speaking of settling down makes us think of someone else whom we know will be more settled now that all those rush trips to Halifax are over. We hope that you both will be very happy now in a home of your own.

Again, Johnny, we welcome you and your cheery smile home, and we are glad it is for keeps.

Signed on behalf of the ninety guests who are gathered here tonight.

INFANT DIES

Garda Ruth, infant daughter of Mr. and Mrs. Edgar Workman, 335 Cooper St., Ottawa, died at Grace Hospital on September 1st, one week after birth. Interment was made at Maple Ridge Cemetery on Sunday afternoon, with Rev. Norman Thomas officiating. Besides its parents, a brother, Douglas, survives.

VACANCIES ON HIGH SCHOOL STAFF FILLED

Succeeding Miss R. Stenhouse and Miss D. Sharpe, both of whom were forced to tender late resignations from the local High School Teaching Staff, due to ill-health, are Miss Jean McDowell, B.A., of Toronto, and Mr. Reme Lalonde, M.A., B.Sc., of Ottawa. Miss McDowell will teach French and Music, while Mr. Lalonde will specialize in Science and Agriculture. Due to the lateness of the season, the Board was extremely fortunate in having the vacancies filled with teachers of such high qualifications.

Mountain Fair Opens Today

ALL CLASSES WELL FILLED. HARNESS RACE ENTRIES ALSO STRONG. SUCCESSFUL FAIR ASSURED

Following the rule of past years, entries in many classes of the Mountain Township Fair are coming in strong and it appears that all classes this year will be well filled. The outstanding long list of special awards is one of the reasons of the interest shown in the classes, and in this department the directors have worked hard with good results. Harness races will again be a big attraction with fast horses competing.

All horse and cattle classes carry many extra awards, as do the ladies' classes, and with an excellent programme of softball and races, the Mountain Township Fair again promises to be one of the best of the fall fairs. President G. Mulholland and sec.-treas. R. E. Robinson, and all the Directors have given much time to arrangements and are sponsoring the expense of a drawing for a pure-bred Holstein heifer calf, and the entire proceeds are to go to the Red Cross Society.

To complete the event a 3-act comedy play is to be given Thursday and Friday nights, September 6th and 7th, with a dance following on the Friday night in the I.O.O.F. Hall.

WINCHESTER TWP. COUNCIL

The regular meeting of Winchester Township Council was held in the Presbyterian Hall, Morewood, on Monday, Sept. 3rd, at 10.30 a.m., with all the members present. The minutes of the last regular meeting were adopted as read and signed by the reeve.

The Reeve and Clerk were authorized to sign the petition to the Department of Highways for the statutory grant on road expenditures up to August 31. The expenditures on roads and bridges to date amount to $12,346.93.

The Council passed a resolution recommending that County Council take over as a county road that portion of the Williamsburg-Winchester boundary from Highway No. 31 to County Road No. 7 between Dunbar and Chesterville.

By-Law No. 706, a by-law to hold Municipal Nominations the Friday preceding the last Monday in November, and polling, if necessary, the first Monday in December, has been finally passed, signed and sealed.

The petition of ratepayers in the West Branch of the Kittle Creek, asking for maintenance of said drain, was referred to the Engineer, Mr. Magwood, for consideration and report.

The following accounts were passed and paid:—Roads & Bridges, $2836.18; Wood account, $491.00; Printing and Advertising, $21.50; Refund taxes, Drainage, $4,131.00; Relief and Charity, $36.00; Salaries, $95.00. Total, $7,651.83.

Council adjourned to meet in Chesterville on Monday, October 1st, 1945, at 10.30 a.m.

FAREWELL AT ELMA

A large number of friends and neighbours gathered at the home of Mr. and Mrs. Wilfred Carruthers, of Elma, on Tuesday evening, to bid farewell to their daughter, Melba, who is entering Cornwall General Hospital as a student nurse.

The evening was spent in music and social intercourse and at 10.30, Melba was called to the floor and an appropriate address was read by Miss Doris Herriman, and the presentation of a Waterman's Nurses' Set and a Chenille housecoat was made by Mrs. Edgerton Barkley. Melba replied, expressing her thanks, and all joined in singing "For She's A Jolly Good Fellow." Lunch was served by the ladies, and an enjoyable evening brought to a close.

Announcement!

We wish to announce that on Saturday, September 8th, we will reopen our store in the MacLean Block, with a full line of children's and infants' wear. Just as fast as we can acquire the goods, the stock in our new Children's Store will be greatly enlarged. In the meantime, we are offering a variety equal to any of the large stores in the cities. Drop in and see us—it will be a pleasure and a privilege to serve you.

JO-ANNE SHOPPE

Telephone 96 - Winchester, Ont.

OBITUARY

LATE MRS. DONALD M. STEWART

On Saturday, September 1st, at one of the largest funerals ever seen in this district, tribute was paid to the memory of the late Myrtle Anne Bole, beloved wife of Donald M. Stewart. Mrs. Stewart died at the Ottawa Civic Hospital on August 29, where she was receiving treatment for severe burns suffered in an accident in her home on August 13th.

Deceased was born at Shedden 57 years ago, and was the daughter of the late Mr. and Mrs. Jas. Bole. Besides her husband, she leaves to mourn her loss, three children, Finlay, an airgunner who returned from overseas after a successful tour of operations only a few days before his mother's death; Pte. Billie, at home, and Jean, a nurse-in-training at Kingston General Hospital; two brothers, Jack Bole, of West Lorne, and Bert Bole, of St. Thomas; two sisters, Mrs. Donald Kirkland, of Dutton, and Abbie Bole, of the Vocational School Staff at St. Thomas.

The service was conducted at her late residence, near Vernon, where she had lived since her marriage in 1916. Rev. Mr. Jones, speaking from the text, "She hath done what she could," told how by her love, her patience and industry, she had built a home where she was honoured and had extended her interest onto church and community life. Prior to her marriage she taught school in Vernon.

The many hundreds who came to offer sympathy gave evidence of the high esteem in which the deceased was held. Rev. Mr. Augustine, of Ormond, read the Scripture. Rev. Mr. Vail, of Kenmore, a former pastor, also paid tribute to a fine Christian life. Mr. J. Reoch, a favourite soloist of the deceased, sang: "Does Jesus Care."

The members of her Sunday School Class were the pall bearers: Edwin and Irwin Duncan, Stirling Bowen, Murray Fraser, Bill Sheldrick, Bill Porteous, Ken and Clarence McDiarmid. Interment was made in Spring Hill Cemetery.

Noticed at the funeral from a distance were: Stanley Caniff, General Manager, Ottawa Hydro Electric Comm.; W. B. Wallen, Principal, Ottawa Technical School; Alderman Band, Pres. Central Canada Ex. Association; N. H. McElroy, Manager, Cen. Can. Ex. Assoc.; A. P. MacVannell, Dept. of Agriculture; J. Telfer, Assoc. Chief Sheep Div.; Tom Hitsman, Dir. Can. Nat. Life Stock Records; Frank Hodgkin, Can. Nat. Live Stock Records; Dr. J. McL. Stuart, Dept. Health Animal Div.; Mel. Scoble and Wm. McKee, Directors, Cen. Can. Exhibition; J. Eldon Craig, Metcalfe Agri. Soc.; Lawson Greer, Richmond Agri. Soc.; Geo. McLean, Manotick; Mr. and Mrs. Pritchard, Dr. Dowd, Coroner, Osgoode; Robt. Rennick and Hart Melvin, Winchester; Morgan Warner, Russell; Len McEwan and Eldon McEwan, Russell; Ham. Allen, Kemptville; E. Baird, Kinburn; Mrs. J. L. Campbell, Vankleek Hill.

Flora tributes were received from: The Family; Brothers and Sisters; Marion, Frances and Betty Bole; Mr. and Mrs. J. C. Stuart and family; Katherine MacConnell; Mr. and Mrs. Sabourin; Mr. and Mrs. Eamer; Mr. and Mrs. Shaw and Mrs. Driud; Mr. and Mrs. Robin Campbell; Dr. and Mrs. J. Stuart; Mrs. Colin Stuart and Mr. and Mrs. Ward Hunt; Mr. and Mrs. Donald McLean and Mrs. A. E. McLean; Mr. and Mrs. Victor Kennedy; Dorothy King; Mrs. McKercher, Doug. and John; Mabel Bair; Mr. and Mrs. F. Armstrong; Jack, Harriet and Marjorie Shaw; Mr. and Mrs. Jim Stuart; Mr. and Mrs. Stan. Caniff; Mr. and Mrs. McCardick and family; Mr. and Mrs. M. McDiarmid; Mr. and Mrs. Eric Davies; Baptist Church, Vernon; Sunday School, Vernon; B. Y. P. U., Dalmeny; Evening Group Mission Circle; Ottawa Valley Sheep Breeders; Pres. and Directors, Can. Cen. Exhibition Assoc.; Metcalfe Agricultural Soc.; The Ont. Swine and Yorkshire Breeders; Vocational School Staff, St. Thomas; Class 47, Kingston General Hospital; S. S. No. 23, Dalmeny.

CAPT. JACK DAVIES HOME FROM OVERSEAS

Capt. Jack Davies, son of Rev. and Mrs. G. O. Davies, of Morrisburg, arrived back from overseas last week on the Samaria. He is on 30 days' leave, after which he expects to go to India with a British Regiment. At present he is attached to the British Officer Staff at Ottawa. Jack had been overseas for nearly two years and went into action with a British Regiment on D-Day. He remained on the continent until after V-E Day. Shortly after his arrival in Europe he was wounded in the thigh during a night attack. Leading his men into a German position, he came into close quarters with an enemy soldier, who pushed his bayonet clear through his thigh. Evidently Jack's batman (a sergeant) made short work of the German, because Jack had to pull the bayonet out of his own leg—his assailant evidently having been shot before he could recover his rifle. The youthful Captain had many other narrow escapes, but he enjoyed the experience.

BORN

At Winchester, Ont., on Sunday, September 2nd, 1945, to Mr. and Mrs. George Raistrick, a daughter—Judith Patricia.

Telephone No. 21, The Winchester Press, when you need printing.

HALLVILLE TIES CORNWALL IN FIRST GAME OF SOFTBALL PLAYDOWNS

Hallville Softball Team was in rare form on Tuesday evening when they held Cornwall to a 7-7 draw in the first of a three-game series in the Ottawa and District Playdowns. Roy Hastings pitched excellent ball for the North Mountain team, while the visitors used two twirlers. Owing to darkness the game was called after 8 innings, but the score was allowed to stand at 7-7. The second game was played at Cornwall yesterday afternoon.

Interesting Address Heard Last Friday

REV. J. W. CLARKE WAS GUEST SPEAKER AT CANADIAN CLUB

"A Wandering Canadian's Discovery of America," was the subject of an address by Rev. James W. Clarke, of St. Louis, Mo., at the supper meeting of the Morrisburg and District Canadian Club, last Friday evening. The large and appreciative audience soon sensed the fact that for "America" the gifted speaker meant the United States.

He portrayed the greatness of the Republic in different directions, but also pictured its weaknesses, among them the easy divorce laws, the decline of family life, and race hatreds. He regards it as a land of great possibilities, destined to shine even more in the future than in the past, provided it shall cut free from certain of its shortcomings. For Canada he also phophesied a future of much brightness. He made it plain that he was giving impressions, not conciusions.

In opening, he expressed pleasure at having an opportunity to renew friendships created in Dundas county when he served as a Presbyterian pastor at Hallville. He noted the fact that 20 years ago he and Hon. George H. Challies organized a boys' club at Broder Island.

He doubted that across the whole of Canada last Friday evening that any other Canadian Club could gather so large an audience at this season of the year. There would be none more numerous and certainly none equal in intelligence. (Laughter).

The guest speaker was introduced by Past President Armstrong, in the absence of President King at Toronto, and was thanked by Dr. Louden.

The womanhood of St. Paul's Lutheran Church did the catering, and Rev. Norman Berner said the grace.

BRITISH AND FOREIGN BIBLE SOCIETY MEETING

The annual meeting of the South Mountain Branch of the British and Foreign Bible Society was held in the Presbyterian Church there on August 30th at 9 p.m. The president, Mr. Wm. Cleland, invited Rev. Mr. Buchanan to be chairman. The minutes were read and the treasurer's report given, showing receipts for 1944 to be $101.01. Officers appointed for 1945 were as follows: President, Wm. Cleland; sec'y.-treas., Harold Graham; vice presidents, Russell Beggs and the Clergy; committee, Walter Marriner, Rufus Keyes, John Gilroy, Arnold Gilroy, Sam Graham, Gordon Blow, Robert Robinson and Gordon Mulholland. Collectors apointed were: Mrs. John Baldwin, Mrs. Arnold Shaver, Mrs. Robert Robinson, Miss Phyllis Gilroy, Mrs. Sam Marquette, Mrs. Lorne Boyd, Mrs. Gordon Blow, Mrs. Arnold Gilroy, Wm. Graham, and Gordon Mulholland. The meeting closed with the Benediction.

WILLIAMSBURG SOLDIER AWARDED U. S. SILVER STAR FOR GALLANTRY

Sgt. Dalton W. Coons, of Williamsburg, has been awarded the United States Silver Star for gallantry in action near Wawa Dam on Luzon Island, Defence Headquarters announced recently.

Citation for the award told how, when one of the officers of his company was seriously wounded and his commanding officer became a casualty and in a dazed condition failed to take cover, Sgt. Coons, without regard for his own safety, moved 30 yards through heavy sniper fire and succeeded in removing his commanding officer to a place of safety.

He then returned to the other officer to give first aid but found that this officer had died of his wounds. He succeeded in evacuating his body.

"Sgt. Coons' high morale and personal courage under the most adverse conditions aided materially in the reorganization of the demoralized company, which went on to win the objective," the citation said.

Sgt. Coons is a son of Mr. and Mrs. John W. Coons, Winchester Springs.

RATION COUPON CALENDAR
September 6th to 12th, 1945

BUTTER: Coupons 116-121 are now valid and will remain so until declared invalid. Coupon 122 will become valid Sept. 20th.

PRESERVES: Coupons 33-57 and P1-P15 are now valid and will remain so until declared invalid. Valid preserves coupons may also be used for the purchase of sugar at one-half pound per coupon. Coupons P16 and P17 will become valid September 20.

SUGAR: Coupons 46-62 are now valid and will remain so until declared invalid. Coupons 63 and 64 will become valid September 20.

To Arrive Sunday



F.O. LEIGH SUMMERS

Son of Rev. and Mrs. D. W. Summers, who will arrive home from overseas on the liner, Empress of Scotland, expected to dock at Quebec City on Sunday.

RECEPTION FOR RETURNED SOLDIER

On Wednesday evening, August 22, about seventy-five friends and relatives of Pte. Anson Barclay gathered at the home of his parents, Mr. and Mrs. Melvin Barclay, of Glen Becker, to welcome Anson home again.

During the evening Anson was called to the floor and presented with a beauiful club bag and a purse of money, by Miss Leona Barclay, while an address was read by Miss Dora Baker. Lunch was then served and the social evening continued.

Following is the address:—

Dear Anson:—We, your friends, have gathered here this evening to welcome you home again. Many of us have grown up with you, spent our school days together, and always found you, while here among us, a very willing helper in our social affairs.

To you, Anson, as well as to all our soldiers, sailors and airmen everywhere, we owe a tremendous debt. Such sacrifices as you have made for us cannot be easily forgotten. Therefore, we ask you to accept this small gift. Please do not think of it as a reward but rather as an expression of our gratitude for the service that you have so nobly rendered on our behalf.

Signed on behalf of your relatives, your Winchester Springs and Glenbecker friends—Leona Barclay, Dora and Lyle Baker.

FOR SALE—Windmill in good condition, 35-foot tower; also a steel-tired buggy in good shape. Apply to Thos. Stoodley, R. R. 1, Winchester. 17-19p.

FEED NEWS

LAYING MASH

Two kinds—X-L-O and XXX.

X-L-O Laying Mash has more than 20% Protein on actual test.

X-L-O is brought right up to date. Ingredients include Cereal Grass, Fasterfat White Fish Meal, High Vitamin Oil, Riboflavin, and Manganese Sulphate. These special vitamin and mineral feeds along with regular grain and Protein ingredients make a mash with everything needed for consistent heavy production.

XXX Laying Mash has very much the same ingredients but a different texture.

XXX is developed from the O. A. C. open formula mash. It contains Rolled Western Oats. That gives it a coarser texture. Actual Protein in XXX Laying is over 19%.

Either X-L-O or XXX will produce a lot of eggs at low cost per dozen.

X-L-O PIG GROWER

Ingredients include a balanced mixture of Ground Western Grain and grain products, Linseed Oilmeal, Soybean Oilmeal, White Fish Meal, Meat Meal, Iodized Salt.

Protein is over 16%.

According to the best authorities, a Pig Grower needs about that much Protein to get highest grades.

The most successful feeders find that it pays to feed a balanced ration with the right amount of Protein.

X-L-O Pig Grower sells at $2.20.

KEEP SOME FEED AHEAD

Anyone who has space and can store a few tons of feed will probably be glad of it later on.

Certain feeds are available now which are very apt to be scarce during the heavy feeding season.

Call in and let us know your feed requirements. We will do our best to supply what you need.

We are booking orders for Molasses, Beet Pulp, and Stable Phos. Call Winchester 136.

Fennell Feed Company

Winchester - - Osgoode

Just Phone 33 Next Time FOR

QUALITY GROCERIES and FRUIT

TO PATRONS OF OUR SODA BAR AND BOOTH

We regret that owing to the Supply Situation, we will be obliged to Close our Soda Bar and Booth on Tuesday and Friday Evenings for the time being. SORRY!

1896 FLORA'S 1945

WINCHESTER, ONT.

WM. HILL, Optometrist

196 Sparks St., Ottawa

Specializing in the Correction of Visual and Muscular Defects of the Eye.

In attendance at John Burke's

By Appointment Only.

September 6 and September 20

Poultry Wanted

All kinds of Poultry Wanted at all Seasons. Also Hides and Wool. Highest Prices Paid and you are assured of a Square Deal.

Morris Ross

PHONE 19 - WINCHESTER

BESSIN'S Hardware Dept

ADJUSTABLE

Hack Saw Frames

Pistol Grip Style complete with 10-inch Simonds Blade.

90c each

DISSTONS

Pace-Maker HAND SAWS

$1.75 each

BIG BOY

Baloon Tire PUMPS

$4.50 each

Bicycle Repairs

COMPLETE FRONT WHEELS Price .3.00.

REAR WHEELS WITH BRAKE Price $3.00.

MUD GUARDS, $1.25 per Pair. Price $7.25.

REPAIR FORKS, $3.00 Each.

BASS

STABLE BROOMS

Large size, long fibre, complete with handle.

$1.35

Rubberized TRACES

Straight through style, complete with billets.

$8.25

SET OF FOUR

BESSIN'S BIG STORE

"THE WINCHESTER PRESS"

W. F. WORKMAN, Editor & Publisher.

AN INDEPENDENT NEWSPAPER

Devoted to the interests of Winchester and surrounding districts. Published on Wednesday evening and dated Thursday. Established in the year 1888, the Press is Dundas County's Largest and Leading Weekly Newspaper. Guaranteed circulation of over 1500. Subscription Rates $1.50, Foreign $2.00, in advance.

Member of the Canadian Weekly Newspaper Association and Ontario-Quebec Division of the C.W.N.A.

Advertising Rates Supplied on Request. Small Advertisements for our Classified Columns: 50c first insertion and 25c for each subsequent insertion.

THURSDAY, SEPTEMBER 6th, 1945.

BACK TO WASTEFULNESS?

Traditionally one of the most wasteful people in the world, Canadians learned during the war that there was both merit and profit in saving materials that were customarily discarded as worthless and often deliberately destroyed. When they accumulated their metals, their waste paper, their surplus fats, their old bottles, their tooth-paste tubes and other containers for re-use, they not only helped the war effort but they raised funds for worthy causes. Many thousands of dollars were raised by different community organizations throughout the Dominion by this means.

It will be a great pity if, the war now being over, we begin to return to our old wasteful ways and by our refusal to continue to save materials for salvage collection, we lose the revenues that it is possible to obtain from the sale of such articles. In time of peace as well as in time of war there is a market for everything of this sort that can be collected, and the community organization which continues to collect it and which secures the co-operation of the people in such collection is assured a steady income which it can put to good service.

Many a Canadian serving overseas must have been struck by the manner in which the inhabitants of the countries in which he was stationed habitually conserved everything that could be put to re-use. Not only is this true of materials but it is equally true of such valuable natural possessions as land and forests. By terracing unpromising hillsides, Europeans frequently produce crops where none would otherwise grow. By scientific management of their forests, they cause them to grow in perpetuity. There is none of the profligate wastefulness which frequently characterizes the utilization of our much more abundant forest resources, and Europeans, on the whole, think twice, even when they are not at war, before they reject or destroy anything that is capable of re-use in one form or another.

Canadians could easily afford to adopt more frugal and saving ways than those to which they have been accustomed, and in time of peace as much as in time of war, to practise conservation of materials and articles, the accumulation of which means real money.

A FAMILIAR BRITAIN

We can learn a great deal that is vital to unity between the American and British peoples from the speech Britain's Foreign Secretary, Ernest Bevin, has just delivered in the House of Commons.

The speech confirmed the opinions of those friends of Britain who have held that British socialism is not Russian Communism.

It has illustrated for us all what is well known to the informed few—that British foreign policy is a continuous policy. That is to say, questions affecting empire security are instinctively understood by most Britons, of whatever party or class. The relation between empire security and national security is likewise understood.

Beyond this, the understanding of liberty, generally shared throughout the British world, is not confined to those groups with the longest experience in public office in Britain. For example, the lines laid down by Mr. Bevin for British policy in the Balkans aim to serve liberty there as well as British interest. And in Bulgaria, at least, they reinforce a position already taken by the American State Department—that elections must be free.

But let us look at this question of liberty in a more involved phase. This includes not only political liberty, in which both British and American peoples have been schooled for many generations. It includes economic liberty, which is still defined differently by different economic classes.

Mr. Bevin's speech contained a touchstone which will remain valid as long as mankind's individual economic and political security have to be worked out within national frameworks. At one point he addressed himself to Britain's miners, asking them to provide the extra millions of tons of coal that Britain needs: "I know of nothing at this moment that could help me in the Foreign Office more than that."

To sense the full meaning of this statement we must bear in mind that Mr. Bevin was presenting a foreign policy with which the Conservative Opposition in Parliament expressed hearty agreement. We must also bear in mind that he was speaking for a Government now promising social reforms which will go to the bottom of Britain's economic life.

There is a point, then, at which Britain—the old Britain and the new—still meets. There is an area of security which Britons know they must defend together, differ as they may about the readjustments needed as between themselves within that area. This interdependence cannot be confined in one compartment of national policy. If it plays a strong part in foreign affairs, it will play some considerable part in domestic affairs.

British socialism and British security, then, must both be served in future British policy. And if the one seems at the moment to promise drastic change, the other insures that the change will be tempered by considerations which have always affected Britain's development.—Christian Science Monitor.

MY TASK

My task is to be patient—to wait, and not complain—when life is disappointing—and everything's a strain . . . My task is to be cheerful—a smiling face to show—and spread a little sunshine—wherever I may go.

My task is to be faithful—and keep my vision clear. To do my bit for Canada—within my own small sphere. To deck my heart's bright window with flags of victory—to silence all defeatists who talk despondently.

My task is to be worthy of those who fight for me—defending home and homeland with dauntless bravery . . . Lord, grant me every morning the courage that I ask—lest I should fall or falter—and fail at this, my task.—Patience Strong.

STARTING TO SCHOOL

God bless a little boy who goes to school,
His shiny Primer hugged against his breast,
With cheeks scrubbed clean and in his rounded eyes
A baby wonder of the strange new quest.
September, take him gently; he is small
Whose sturdy form must battle with the blow
Of morning; make the red-gold leaves that fall
A carpet where such little feet may go
In safety. Sun, shine tenderly upon
The forehead where his mother laid her kiss.
It was a consecration; see that books
May never rob her little son of this.
Birds, sing him softly; he has only known
A lullaby; and little brook, run clear
When he is watching; never let him know
A stagnant secret; he is young and dear.
Pray that he finds within the strange four walls
The smile, close kin of tears, the heart grown wise
In love of simple things, the hand that shields,
And laughter, laughter in the waiting eyes.
He was a baby yesterday; he lived
By just my simple rote and easy rule.
There—he is gone around the curve of road—
Oh! God bless little boys who go to school.

EDITORIAL NOTES

It is well to ever bear in mind that if you make mistakes—and everybody does—it will be more to your credit to make a new one each time, says an Exchange.

Schools re-opened on Tuesday and once more the children may be seen tripping back and forth to school. It's a sure sign that the holiday season is over for everyone.

Government authorities urge Canadian housewives to can all the fruit and vegetables possible, as poor vegetable and fruit crops are going to leave commercial canneries in short supply. It's good advice—and most housewives would heed it—but the sugar quota will limit their canning.

"We have seen war—the greatest of all evils—mount to its maximum, reaching dimensions unknown before with the use of weapons which menace the foundations of human society," Prime Minister Smuts of South Africa said recently. "Perhaps we had to come to the uttermost bounds of evil to realize that war cannot remain the arbiter of our destinies. I hope that with the work we have done at San Francisco, and the atomic bomb, mankind is learning its lesson; that this is the end of war and that a new beginning needs to be made."

The liquor ration has been doubled and this is big news for heavy indulgers. It has also been intimated that all restrictions on liquor will be removed within a few months, also that the price of the beverage may be reduced—the object being to enable the people to purchase more and thus swell the provincial treasury and supply funds for various post-war projects. This is called "Liquor Control," but in reality it is simply "Government Sale." If the authorities want to control liquor traffic, restrictions on its sale should be rigidly maintained. Even under control King Barley Corn is one of man's worst enemies.

WORLD NEWS AND WEEKLY PAPERS

The final pages of this war's history are now being written on the shores of Japan where Hirohito is learning that he who laughs last laughs best. Not only on the military fronts is it evident that the doves of unconditional surrender are hovering high up in the clouds biding their time to bring the light of reason to the last of the long batch of war criminals. On the home front, too, things are beginning to resume their normal shape and nowadays civilian news is vieing, often successfully, with the war news for headlines in the daily press.

Apropos of the above it is well to point out here that our home newspaper, appearing weekly, does not attempt a coverage of the world wide news offered by its daily contemporaries. Its interest is of a more local nature. What does interest us and our readers are those local happenings that do not necessarily rate space in the daily, but which are interesting to the townspeople. At the same time the weekly press does exert a tremendous influence on the public opinion of Canada, and as such it has responsibilities that it continues to assume gladly.

A PSALM FOR THE OCCASION

Psalm 124.

1. If it had not been the Lord who was on our side, now may Israel say:

2. If it had not been the Lord who was on our side, when men rose up against us:

3. Then they had swallowed us up quick when their wrath was kindled against us:

4. Then the waters had overwhelmed us, the stream had gone over our soul:

5. Then the proud waters had gone over our soul.

6. Blessed be the Lord, who hath not given us as a prey to their teeth.

7. Our soul is escaped as a bird out of the snare of the fowlers: the snare is broken, and we are escaped.

8. Our help is in the name of the Lord, who made heaven and earth.

Other Editors' Opinions

ANOTHER PROBLEM

(Ottawa Journal)

With 500 children born each month to the British wives of Canadian soldiers, here is a problem of repatriation which grows constantly.

CHURCH BROADCASTING

(Calgary Herald)

It is legitimate to ask whether government regulations of a suppressive nature can accomplish much good for religion in Canada—or anywhere else. The government may say to the people of Canada: "You must not listen to commercial broadcasts while church services are being held." But that doesn't mean that people will go to church during these hours. Nor does it means that they will listen to church broadcasts.

CARE WITH .22's.

(Saint John Telegraph-Journal)

For their own sakes and for that of the community, parents who allow their children to have .22 rifles should train those children thoroughly.

And there is another point: accidents and damage are often attributable to children other than the owners of .22 rifles, those who have borrowed these weapons.

It should be impressed on the owners that they are responsible for not allowing these firearms to get into the hands of any who are other than completely trustworthy and fully instructed in their use and care.

FORETASTE OF HADES

(Victoria Times)

Hitler is reported to be alive in Argentina, alive with plenty of money but in the cold, empty, friendless stretches of Patagonia. Alive with Eva Braun, but without the heiling crowds, the adulation, even the remnants of a faithful, fanatical circle. Alive with a mad brain still spinning mad dreams, but with the same knowledge that he is searched for, and that once he raises his voice or shows his face, he is doomed. We are not at all convinced by this latest Hitler rumor. But if he is alive, and under the circumstances described, he must be having what is, for him, a generous and merited foretaste of Hades.

HOW TO BREAK THE BLACK MARKET

(Brockville Recorder & Times)

The "black market" has not presented a very serious problem in this country, yet it has existed and probably still exists in some measure.

It will scarcely be stamped out by prosecutions, however severe, but it will undoubtedly yield to sufficient supplies to make its patronage no longer profitable. The way to beat the "black market" is to concentrate on the production of the articles in which it deals, if necessary to the exclusion of many of the luxuries and trivialities which were abundant throughout the war and still are.

Canada never lacked trashy merchandise even when labor and materials were very, very short. But goods of real quality still remain scarce. Once they begin to be provided in adequate supply, we will see the last of the "black market," its operators and its patrons.

BACK TO THE INDIANS

(Renfrew Mercury)

The Pembroke Standard-Observer in a recent editorial states this prejudice: "A Jap is a Jap, has always been one, will always be one." A Canadian of Japanese ancestry is a Canadian, and should be recognized as a Canadian by law. It's about time the Dominion Government declared Canadians as Canadians, and stopped bickering about the Union Jack, and the Red Ensign, "O Canada" and "God Save the King." If this law were effected, it would eliminate not only much race prejudice against the Japanese, but also the admittedly hard feelings between the "French" and "English" Canadians. Our confrere to the north intimates that the Japanese of Canada be sent back to Japan. We may just as well all leave Canada, and give the country back to the Indians. It would be as fair.

BIBLE QUESTIONS ANSWERED BY THE VOICE of PROPHECY

INTERNATIONAL BIBLE BROADCASTER

Question—What did Jesus mean by "the leaven of the Pharisees"?

Answer — It was their hypocrisy. "Beware ye of the leaven of the Pharisees, which is hypocrisy." Luke 12:1.

Q.—Was milk used for food in Bible times?

A. — It was. (See Genesis 18:8; Judges 5:25.) It was sometimes kept in bottles. (Judges 4:19.) It was made into butter (Proverbs 30:33) and cheese (Job 10:10).

Q.—How can an uneducated man judge the conflicting religious teachings he hears?

A.—He can apply the test of Isaiah 8:20: "To the law and to the testimony: if they speak not according to this word, it is because there is no light in them."

Q.—I maintain that Christ began His existence at Bethlehem.

A.—But He said, "Before Abraham was, I am" (John 8:58), and in John 17:5, "O Father, glorify Thou Me with Thine own self with the glory which I had with Thee before the world was."

Q.—Was Paul one of the twelve apostles?

A.—No. Yet, according to Romans 1:1, he was an apostle: "Paul, a servant of Jesus Christ, called to be an apostle, separated unto the gospel of God." "Apostle" means one sent. In Hebrews 3:1, Jesus is called an apostle.

Q.—The Bible says that we should make no images, yet God told Moses to make the gold angels on the ark. Was that right?

A.—Read the second commandment in Exodus 20:4-6. It is clear that this commandment is against the worshiping of idols and the making of images for that purpose. The cherubim on the ark were not idols and were not made to be worshiped.

Q.—According to John 13, did Christ really eat the Passover, or did He institute a new feast at that time?

A.—Both. Read Luke 22:14,15. The account of the Passover, continues to verse 18. Then follows the institution of the Lord's supper. "And He took bread, and gave thanks, and brake it, and gave unto them, saying, This is My body which is given for you: this do in remembrance of Me. Likewise also the cup after supper, saying, This cup is the new testament in My blood, which is shed for you." Verses 19, 20.

Ed. Note: Address your questions to the BIBLE QUESTION COLUMN, The Voice of Prophecy, Box 55, Los Angeles 53, Calif. Bible questions of general interest will be answered in this column as space permits.

Our Column

The customer, eventually, will be always right again.

As far as most of us are concerned, the atomic bomb is still a military secret.

If mankind had wished for what is right, they might have had it long ago.—William Hazlitt.

Scientists say vitamin A postpones the process of aging. But they fail to tell us how to apply it to tires.

Summer is quickly running its course and it won't be very long until the storm window brigade swings into action.

Goering has lost thirty pounds in captivity (without his medals) which should call for only an ordinary rope after all.

The Japanese say they are giving Allied prisoners-of-war "excellent" treatment. Things must have changed since their surrender.

A woman will wear a golf outfit when she can't play golf, and a bathing suit when she can't swim. But when she puts on a wedding dress she means business.

The opulent Mr. Maclean is again in the news and peeling off the crisp lettuce. What arouses curiosity is how does his garden of green goods grow so profusely?

DO NOT FORGET

MOUNTAIN TP. FAIR

THURSDAY AND FRIDAY

September 6th and 7th

Sponsored by Mountain Township Agricultural Society.

$1500 IN PRIZES

RED CROSS DRAWING FOR CALF

Pure Bred Holstein Heifer Calf, bred by Gordon Mulholland & Sons, South Mountain. Tickets are now on sale at 25c each or a book of 5 for $1.00. Draw will be made in Front of Grand Stand on last afternoon of Fair.

SWINE COMPETITION. BOYS AND GIRLS PURE BRED CALF EXHIBITIONS.

AMPLIFYING SYSTEM AND MUSIC

SOFTBALL TOURNAMENT

Hallville, Inkerman, South Mountain, Winchester.

Horse Races

FREE-FOR-ALL—$175.00 **2.25 CLASS—$175.00**

2.30 CLASS—Purse $50.00. **RUNNING RACE—Purse $25.00**

See Posters For Full Race Particulars.

Concert and Dance

FRIDAY EVENING IN I.O.O.F. HALL

The Concert will include a Play, presented by South Mountain Women's Institute. Admission to Concert, 35c; Children, 25c. Starts at 8 p.m., sharp.

The Dance will start at 10 p.m., following the Concert, with Kirkwood's Orchestra providing music. Admission 50c.

MIDWAY — GAMES — BOOTHS

Admission to Grounds: Adults, 35c; Children, 25c; Autos, 35c.

GORDON MULHOLLAND, President. R. E. ROBINSON, Sec'y.-Treas.



HE'D LIKE TO KNOW YOU *personally*

The service you receive from your bank is rendered so quietly and efficiently that the human values behind it may not have occurred to you.



Think, for instance, of the confidence you rest in your branch bank manager, perhaps without even knowing him well personally. You ought to know him better. By depositing your money in his branch, you made him and his staff the custodians of your account and the transactions relating to it. You hold him in high trust, knowing that your private affairs will be kept private.



You will find your bank manager a trained man who has come up through the ranks, and who will be glad to discuss your financial needs with you and to inform you as to the appropriate service his bank can render.

Should you desire a personal loan to meet some unexpected expense, talk it over with him. You can depend on receiving courteous, understanding and friendly consideration. Small loans are just one of the services your bank provides. You may be surprised to learn of many other services available for your use.

This Advertisement is Sponsored by your Bank

News From Our Neighbouring Districts

CASS BRIDGE

Miss Ruth Churchill spent a couple of days recently with the Casselmans'.

Mr. and Mrs. Lorne Cooke and Lorna Jean spent Wednesday with Mr. and Mrs. Lloyd Cooke.

Mr. and Mrs. Tom Steele, of Ottawa, spent one day recently with Mr. and Mrs. Jas. Patterson.

Mr. and Mrs. Elwyn Fowler, accompanied by Mrs. B. Casselman, spent Tuesday in Ottawa.

Mr. and Mrs. P. F. Poole had tea with Mr. and Mrs. Geo. Coons and family on Sunday.

Mr. Harold Clarke and Mr. Arnold Hogaboam were in Kingston a few days this week.

The Misses Helen and Catherine Jackson, of Kemptville, spent a few days with Mr. and Mrs. Ernest Munroe and Rae.

Mr. and Mrs. Jack McDiarmid spent Friday with Mr. and Mrs. B. Casselman and family.

Mr. and Mrs. Alex Summers and Mr. and Mrs. Ernest Munroe spent Tuesday in Ottawa.

Mr. and Mrs. Cecil Froats and sister, of the U. S. A., spent a few days with Mr. and Mrs. Clarke Hutt

Mr. Geo. Turner and Mr. and Mrs. Eldon Turner spent Sunday with Mrs. Mae Allison and Mr. and Mrs. Don Kenney and family

Messrs. Victor Johnstone, Ralph Johnstone, Fred Patterson and Graham Pemberton left this week for the West to help in the harvest.

Mrs. Wm. Clarke, of Ottawa, is spending a few days with Mr. and Mrs. Jas. Patterson.

Visitors during the week at Mr. and Mrs. Alex Summers were: Mrs. Geo. Cinnamon, Mr. and Mrs. Wm. McConnell and Ethel, Mr and Mrs. Tom McLean, Mrs. Ada Morton, Mrs. Ross McConnell.

Mr. and Mrs. Ernest Munroe spent Monday in Kemptville.

Mrs. John Hogaboam, Mr. and Mrs. F. Hogaboam and Arnold had dinner with Mrs. Wm. Cooke and family on Sunday.

Mr. and Mrs. Ken. Durant and Freida, and Mrs. Geo. Durant spent Sunday with Mr. and Mrs. Claude Carr at Grantley

Mr. and Mrs. F. Hogaboam, Mrs. Wm. Cooke and the Misses Freida Durant and Lorna Jean Cooke, spent Thursday in Ottawa.

Mr. and Mrs. Geo. Coons, Elsie and Edna, spent Sunday with Mr. and Mrs. John Fader.

HALLVILLE

Miss Phyllis Kerr spent Sunday visiting at the home of her friend, Miss Marguerita Black.

Mr. and Mrs. Ken Hyndman and Bobbie, and Miss Lorraine Martin, all of Ottawa, were guests at the home of Mr. and Mrs. George Martin on Sunday.

Mr. and Mrs. Wm. Beaman were week-end guests of Mr. and Mrs. Robert Crowder, of Winchester.

Mrs. Allen Kerr visited friends in Rupert, Que., recently.

Mrs. Eddie Emerson and daughter, Corienne, and Miss Verna Hoy, of Ottawa, were week-end guests of Mrs. Alex Hoy.

Miss Phyllis Kerr spent some time recently visiting Mrs. Lyman Kerr, of Mountain.

Misses Audrey and Fay Hyndman visited Miss Mary Mellan one day last week.

Mrs. Black, Marguerita and Sylvia, were guests last week at the home of their grandfather, Hugh Shaw, at Elma.

Mrs. Joseph Blaine has been staying with her son and daughter-in-law, Mr. and Mrs. Wilfred Blaine, of North Gower, for the past few days.

Mr. and Mrs. Clinton Lewis, Margaret and Billy, were week-end guests at the Kennedy home.

Church Notices

UNITED CHURCH

Rev. Norman J. Thomas, Minister.

10.30 a.m.—Public Worship.

11.30 a.m.—Sunday School.

3 p.m.—Harmony.

7.30 p.m.—Evening Worship.

Mrs. Geo. Toye, Organist and Choir Director.

PRESBYTERIAN CHURCH

Rev. W. MacKinnon, B.A., Minister.

10.00 a.m.—Sunday School.

11 a.m.—Morning Worship.

230 p.m.—Worship Service in Knox Church, Winchester Springs.

7.30 p.m.—Worship Service.

Miss Clara Irving, Organist and Choir Director.

ANGLICAN CHURCH

Holy Trinity, Chesterville, Holy Communion at 10.30 a.m.

St. Matthias' Church, Winchester: Evening Prayer at 3 p.m.

St. Peter's Church, South Mountain, Even Song at 7.30 p.m.

Rev. J. A. L. Ellacott, Rector.

WINCHESTER W. M. CHURCH

Preaching at 10.30 a.m. and 7.30 p.m.

Wednesday, 7.30 p.m., Prayer Service.

Friday, 7.30 p.m., Young People's Meeting. A cordial welcome to all.

Rev. D. W. Summers Pastor

BAPTIST CHURCH

Mr. G. Woodcock, Minister.

10.00 a.m., Sunday School.

11.00 a.m.—Public Worship.

7.30 p.m.—Worship Service.

Tuesday, 7.45 p.m.—Prayer Meeting.

WESLEYAN METHODIST CHURCH Hallville

2.00 p.m.—Sunday School.

2.45 p.m.—Worship Service.

Wednesday, 730 p.m.—Prayer Service.

Rev. M. E. Summers, Minister.

WESLEYAN METHODIST CHURCH, INKERMAN

Sunday: Sunday School, 10 a.m.; Services, 11 a.m. and 7.30 p.m.

Tuesday—8 p.m.

W. J. Major, Pastor.

MOUNTAIN

Mrs. Weldon Carlyle and daughter, Melba, are visiting at the home of her parents, Mr. and Mrs. H. Houston, of Ramsayville.

Mrs. Carrie Diamond has returned home after spending three weeks' holidays with friends at Brockville.

Mrs. Herb Doran spent a couple of days last week in Ottawa visiting her brother, Cleland Workman, who is still confined to the Civic Hospital.

Mrs. J. Wells and sons, Bobby and Ronnie, are spending the week-end with friends in Ottawa.

Mrs. Donald Clark is at present on the sick list. We hope she will soon be well again.

Mr. Eldred Richardson spent Wednesday in Ottawa.

We are very sorry to lose one of our good neighbours, Miss Mabel Marquette. She is at present making her home with her sister, Mrs. Arthur Williams, at Vancamp.

Guests at the home of Mr. and Mrs. Allen VanAllen were her mother, Mrs. Whitley, of Spencerville, and Mr .and Mrs. Chas. Christie, of Ottawa.

Mr. and Mrs. Geo. Imrie, Sr., spent the week-end at Brockville visiting their son, Mr. and Mrs. Wm. Imrie.

Mr. and Mrs. Kenneth Cameron visited the former's parents, Mr. and Mrs. John Cameron, over the week-end.

We are sorry to report that Mr. and Mrs. Howard Richardson are both on the sick list and are confined to bed. Mrs. Fred Becksted is nursing them.

Mr. and Mrs. Geo. Imrie, Jr., and son, Rae, spent Saturday at Kingston.

Mr. and Mrs. Lyall Coughler and daughter, Linda, of Ottawa, spent the week-end with the former's parents, Mr. and Mrs. Pete Coughlar.

The many friends of Rev. and Mrs. Revie will be pleased to learn he is improving after his recent operation at the Ottawa Civic Hospital, and expects to return home this coming week.

Mr. E. Sheridan and sister, of Ottawa, were Sunday guests of Mr. Edwin and the Misses Minnie and Gertie Loftus.

Guests at the home of Mrs. Claude Timmins on Sunday were Mr. and Mrs. Clarence Thompson and daughter, of Winchester Springs; Mr. Cecil Casselman and Miss Ruth Merkley, of Williamsburg.

Mrs. Mason Casselman, who spent the past week with her daughter, Mrs. Alton Riddell, of Brinston, has returned home.

TOYES HILL

Little Marie and Patsy Strader, of Elma, are spending some holidays with Mr. and Mrs. Earl Johnston.

Mr. and Mrs. Elzie Johnston accompanied Mr. and Mrs. Lorne McIntosh on a trip to North Bay.

Mrs. Wm. Marshall, of Chatham, is spending some time with Mr. and Mrs. R. S. Peterson.

Bobby Morrow, of Winchester Springs, spent a few days with Walter Johnston.

A number of friends from here attended the Golden Wedding of Mr. and Mrs. Sterling Coons and presented them with a beautiful woollen blanket.

Messrs. Kenneth Wylie, Ted Geggie and Dwayne Johnston left for the West on Friday.

The Misses Beatrice and Lorna Johnston, of Ottawa, spent the week-end at their parental home.

Miss Lucy Mae Wylie visited Mr. and Mrs. Wm. Clarke, of Kingston. The latter returned home with her for the holiday.

Miss Doris Kirkwood, Reg. N., is spending some holidays with her parents.

Mr. and Mrs. Hamilton Thompson and Miss Ruth Mullin, of Iroquois, visited Mr. and Mrs. Robert Kirkwood on Sunday.

Mr. and Mrs. Dalton Coons and children were Sunday visitors at the home of Mr. and Mrs. Oliver Smyth.

VENTNOR

Lyle and Edwin Cooper, of Pittston, spent the week-end with their cousin, Carl Henderson.

Jack Rylance, of Shanly, spent the week-end with his grandparents, Mr. and Mrs. Henry Ogilvie.

Rev. and Mrs. Ernest Lockerbie, Bruce and Erma Jean, of Lansing, Mich., and Mrs. Cora McMartin, of Hamilton, spent the latter part of the week at the McFadden home.

Mrs. Ernest Acres and son, Frank, and Mr. Eldon Docksteader, of Vernon, were Sunday guests of Mr. and and Mrs. Clifford Acres.

Mr. and Mrs. Roy Henderson and family took dinner on Sunday with Mr. and Mrs. Robert Sloan, of Pittston.

Recent guests of Mr. Herbert Adams and Miss Alberta Adams were Mr. and Mrs. Charles Crump, of Westboro, N. Y., and Mr. and Mrs. Aura Watts and Doreen, of Winchester.

Miss Estella Sloan, Supt. of Ventnor United Mission Band, entertained the group at her home on Saturday afternoon. A dainty lunch was served.

Pte. Harold Davidson left on Friday for Newfoundland after spending his furlough at his home here.

Misses Shirley and Mary Helen Thompson, of Smiths Falls, spent last week among friends here.

Pte. Wayne Perry reported at Ottawa on Thursday where he received his discharge from the army. Mrs. Perry, Norma and Joyce spent the day in the city.

Ventnor United Baby Band, though organized last year, held its first public meeting on Thursday afternoon in the church hall. The leader, Mrs. Earl Brown, presided. Of a membership of twenty-one, sixteen were present. Lunch was served to all.

Bob Healey returned to Ottawa on Friday after spending the holidays at the home of Mr. and Mrs. E. E. Adams.

Mrs. Frank Dobbie spent Tuesday with Mrs. Roy Henderson.

On Wednesday evening the United Y. P. U. met at the home of Miss Lorrayne McFadden. Marie Gamble was in charge of the progam, assisted by Mrs. Donald Christie, Lorrayne McFadden and Norma Perry. Lunch was served.

Mr. and Mrs. Russell Irving and family spent Sunday with Mr. and Mrs. S. R Hamilton, of Pleasant Valley

Mrs. Ambrose Gamble, of Albany, N. Y., is a guest of Mr. and Mrs. Wm. A. Gamble.

Mr. and Mrs John Nesbitt and Mr. Robt. Nesbitt, of Merivale, were guests of Mr. and Mrs. Alton Faris on Thursday.

Mr. and Mrs. Milton Faris, of Aylmer, were week-end guests of his brother, Mr. Alton Faris, and Mrs. Faris.

WINCHESTER SPRINGS

Miss Beatrice Young, of Morrisburg, is spending her holidays with Miss Joyce Young.

Mrs. Cora Gray, of Cornwall, and Mrs. Kenneth Hutt, of Maple Ridge, called on Mrs. Gordon Merkley. Mrs. Gray is remaining over the week-end.

Mrs. Arnold Casselman and Norma spent a couple of days with Mr. and Mrs. Eardley Coleman, at Cornwall.

Miss Melba Casselman, of Morrisburg, spent the week-end at her home here.

Mrs. D. P. McCaul and Mrs. Orren Casselman were recent guests of Mr. and Mrs. Rufus Casselman.

Mrs. Arnold Casselman and Norma and Mrs. Orren Casselman called on Mr. and Mrs. Sterling Coons, Tuesday evening, Aug. 28th.

Mr. and Mrs. Wm. Steele, of Winchester, called at the home of Mr. and Mrs. Alvin Steele last Wednesday.

Mrs. D. Caul and Mrs. Orren Casselman called at the home of Mr. and Mrs. Emmett Shane recently.

Miss MacMillan, of Ottawa, visited Mr. and Mrs. Lawrence Shane and Mr. and Mrs. Emmett Shane last week.

Mrs. D. P. Caul, of Ottawa, was a recent visitor of her aunt, Mrs. Orren Casselman, and Mr. and Mrs. Arnold Casselman.

Mrs. Aden Casselman spent Tuesday last with Mrs. Russell Ault at Brockville Hospital.

Messrs. Dwain McIntosh and Fairbairn Watts left last Tuesday for the West.

Mrs. Michael Casselman, who has been confined to her bed for the past month, is progressing favorably.

Mr. and Mrs. Don Armstrong and Barbara spent last week with Mr. and Mrs. Geo. Kirkwood.

Miss Laura Walker, of Perth, spent a few days with Mr. and Mrs. T. J. Keyes, renewing acquaintances.

Miss Audrey Kirkwood and Miss Doreen Armstrong spent a few days with Mr. and Mrs. Geo. Kirkwood.

Miss Elizabeth Brennon, of Cardinal, spent Friday and Saturday with Miss Dorothy Kirkwood.

Mr. and Mrs. Elzie Johnston and Mr. and Mrs. Lorne McIntosh attended Almonte Fair.

Mrs. Ralph Allison and Dale spent the week-end at Morewood with her mother, Mrs. Dillabough.

Mr. and Mrs. Adams, of Osgoode, are spending a few days with their daughter, Mrs. Irwin Holmes.

Mr. Ralph Allison, Lloyd and Keith, had tea Sunday evening with Mr. and Mrs. Wm. Fawcett.

Mr. and Mrs. Dalton Robinson and Carl and Mr. and Mrs. Whittaker spent Sunday with Mr. and Mrs. Gerald Adams at Osgoode.

Mrs. R. Willson, of Sault Ste. Marie, spent Monday with Mrs. Wm. Helmer and Mrs. T. J. Keyes.

Miss Tottie Reveler, of Ottawa, spent the week-end with her sister, Mrs. Cecil McIntosh.

SOUTH MOUNTAIN

Miss Fern Hess, of Whitby, visited Mr. and Mrs. John Cameron last week.

Miss Jean Millar, of Smiths Falls, visited her cousin, Miss Marjorie Berry, last week.

Mr. and Mrs. T. Beach, of Millar's Corners, were Sunday guests of Mr. and Mrs. H. C. Barkley.

Mrs. M. Barry, of the Bell Telephone Staff, is taking her holidays at present.

Miss A. Wright, Reg. N., of Cornwall, N. Y., is spending some holidays with her mother, Mrs. M. Wright.

Mr. G. Boyd and Mr. P. Gilmer spent Friday at Perth.

Miss Von Barry, nurse-in-training at Kingston, is spending her holidays at her home here.

The Misses June and Freda Montgomery, of Montreal, spent the holidays at their home here.

Mr. Rufus Keyes visited Mr. and Mrs. Lloyd Montgomery. of Hulbert, on Sunday.

Mr. and Mrs. Roy Hinkley, of Utica, N. Y., were Sunday guests of Mr. and Mrs. A. Porter.

Miss Dulcie Montgomery, of Iroquois, visited her sister, Mrs. Clinton Berry, over the week-end.

On Tuesday, Mr. and Mrs. Lorne Armstrong and Mrs. Robt. Armstrong entertained to a six o'clock dinner, Rev. and Mrs. V. Buchanan and Mr. and Mrs. F. Kirkwood, when the little daughter of Mrs. Armstrong and the late Robert Armstrong was baptized and received the name of Gloria Jean.

Mrs. Doran, of Smiths Falls, was a guest last week of Mr. and Mrs. Leroy Berry.

Mr. Ray Cleland has secured a position in the Bank of Montreal at Ottawa and left Monday to take over his work.

The Misses Kay Morgatroid and Phyllis Gilroy spent last week at Toronto and Niagara Falls.

Miss Jean Murdock has returned to her work in the Berry Feed Room, after her holidays.

Mr. and Mrs. Leroy Berry and Mrs. J. Payne spent Sunday at Smiths Falls. Miss Marjorie Berry returned home with them after a week's visit.

Miss Mabel Marriner spent a few days at Morrisburg last week.

Mrs. B. Ogilvie and Miss Winnifred Boyd are expected home from Halifax this week to spend their holidays.

Those who left on the Excursion for the West last Friday were Messrs. Clifford Berry, Ted Marriner, Stanley Marriner, Harold Montgomery and Lorne Mellan.

Messrs. H. C. Barkley and G. Boyd each brought to this vicinity last week two carloads of Western steers.

A great reception was held on Saturday evening for one of our boys, Leo McKee, who has been overseas for the past year. He was met at Mountain Station, with all kinds of decorated cars, and brought into town with Ray Cleland's pony all decorated for the occasion. At the east end of town he was stopped and greeted by his many friends, who were pleased to have him home safe.

Miss Myrna Baldwin left on Saturday for a school near Kitchener, where she has been engaged as teacher.

ORMOND

Among those gone West to help in the harvest are Messrs. Doug. McIntosh, Clifford Walker, Roy Cumming, Orville Cinnamon.

Mr. James Rutherford, Miss Laura Rutherford and Mr. and Mrs. John Stewart went to Montreal last Wednesday to meet Sgt. Donald Reid, who was returning home to Edmonton from overseas.

Miss Hazel MacDonald returned home after a two-week vacation spent in Western Ontario.

Mrs. G. J. Jeffery, sister of Mr. N. J. Porteous, returned to her home in Moose Jaw, Sask, on Sunday night.

The Mission Band, under the leadership of Mrs. Dan MacDonald, held a very pleasant picnic on Monday on the church grounds.

Mrs. N. J. Porteous and son, Bruce, spent a few days' vacation in Ottawa last week.

Messrs. Bryce Docksteader and Donald Rattray spent the week-end in Ottawa.

Mr. and Mrs. Orton Rodney have moved into their new home at Winchester.

MELVINS

Mr. and Mrs. Earle Gainer and children spent Sunday with Mr. and Mrs. Frank Whitteker and family, of Beckstead.

Mr. and Mrs. J. Presley, of Newington, spent last week with Mr. and Mrs. Clarence Presley and family.

Mrs. J. Scott is visiting her daughter, Mrs. Geo. Coons, and Mr. Coons and family.

Mr. and Mrs. Emerson Stewart and Lindsay visited friends near Chesterville on Sunday afternoon.

Mr. Stuart Gunn is spending some time in the Western Provinces.

Mrs. Richard Scott took tea Monday with her parents, Mr. and Mrs. J. Redmond, Winchester.

A large crowd attended the sale at Mr. M. Lebrun on Saturday afternoon.

Visitors and caliers at Richard Scott's last week were Mr. Milton Shaver, Williamsburg; Mrs. Marion Gibbons, Brockville, and Mrs. Fred Henderson, Winchester Springs.

School re-opened on Tuesday with Miss Alice Marjerrison as teacher again.

Auction Sale!

FARM STOCK AND IMPLEMENTS

Owing to ill health, I will offer for sale by Public Auction on Lot 44, Con. 8, Township of Osgoode, 1¼ miles North-West of Ormond, on

THURSDAY, SEPTEMBER 13, 1945

Commencing at 1.00 p.m. sharp, the following:

1 team of work horses, 14 head of of grade and pure bred Holstein cattle, consisting of:—5 milk cows, 3 heifers, coming two years old; 1 Durham steer, coming two; and 5 spring calves. 60 Leghorn hens, 1 McCormick grain binder, 6-ft. cut; 1 Deering seeder, 11 discs; 1 disc harrow, 1 team hay rake, 1 set of drag harrows, 1 wagon and rack, 1 set of sleighs, 1 French sleigh, 1 walking plow, 1 cultivator, 1 De Laval cream separator, No. 15; 1 fanning mill, 1 set of 2,000 lb. scales, 1 wheelbarrow, 1 grindstone, 1 milk wagon, 1 horse fork, car, rope and pulleys; 1 ensilage fork, 1 metal cooler, 1 lawn mower, 1 set of single harness, 1 set of double harness, 3 sets of whiffletrees, 1 pig rack, 2 oil drums, milking utensils, about 100 bushels of last year's grain, 8 cords dry Maple hardwood, 1 barrel churn, forks, shovels and chains, 1 table and chairs, 2 beds, 1 dresser, 1 wash stand, 1 Doherty organ, and other household effects.

TERMS—CASH.

J. E. DOCKSTEADER, Prop.

J. W. JAMES, Auctioneer. 17p

VANCAMP

Mr. John Bolton and Mr. George Bolton, of Winchester Springs, visited Mr. and Mrs. Andrew Bolton last Tuesday.

Mrs. Daniel Levere has spent the last three weeks visiting with Mr. and Mrs. George Walter and Mrs. Mrs. Archie Levere.

Miss Hilda Bellinger spent the week-end at her home here.

This week, school re-opened in this district and the pupils resumed their studies under their former teachers, Miss Evelyn Holmes in the Rose Haven School, and Miss Irene Brown in the Vancamp school.

Mrs. Donald McLaren, of Morewood, visited with Mr. and Mrs. Clinton Miller part of last week.

Mr. Stanley Crowder, of Ottawa, spent the week-end with his parents, Mr. and Mrs. John E. Crowder.

(Last Weeks News)

We say welcome home to three boys from our district. They are Sgt. Dwight Guy and L.A.C. Howard Guy, of the R.C.A.F., and Ben Crowder, of the Canadian Army overseas. They have all served their country gallantly for several years, and we are very glad to have them safely home again.

Mrs. Arthur Mavis and Mrs. Ethel Peck, of Ottawa, spent part of last week with their uncle, Mr. Arthur Swerdfeger, and Edna.

Miss Mabel Marquette, of Mountain, has moved to our community. She is living with her sister, Mrs. Arthur Williams, and Mr. Williams and family.

AUCTION SALE

Having sold my farm, I will sell by Public Auction on

THURSDAY, SEPTEMBER 27th,

at 1 p.m., 1-2 mile East of Dixon's Corners, the following:

1 Newcombe piano, 1 heavy duty Westinghouse Electric stove, and other household effects; 3 horses, 20 head of cattle, 2 pure bred Holstein bulls, 26 pigs, and all farm machinery, etc.

Terms—$25.00 and under, cash; over that amount 10 months' credit, or 3 per cent. off for cash.

CLINTON PITT, Prop.

MAHLON ZERON, Auct. 17-19p.

Classified Ad. Section

FOR SALE

FOR SALE—Residence of the late Mrs. A. M. Fetterly, Chesterville. Apply on the premises. 17-19p.

FOR SALE—30 Shoats, four months old. Apply to Howard Baker, R. R. 2, Winchester. 17-19p.

FOR SALE— Farm, consisting of 150 acres, more or less,—Con. 9, Lot N½ 15 and N W ½ 16, Township of Winchester. Cash only. Apply to Mrs. Jas. Fetterly, Morewood. 17-18p.

FOR SALE—Field of Fodder Corn. Good crop. Apply to S. W. Cummings, Mountain. 17c

FOR SALE—One 1934 Chevrolet Truck in good condition. $200.00. Apply to Hy. Bessin, Winchester. 15-17c.

FOR SALE—Good Dairy Farm, consisting of 100 acres, more or less, four miles West of Winchester, on Provincial Highway. West half of Lot 16, Con. 7, Twp. of Mountain. Good buildings, land all clear, plenty of water, etc. For further information apply to John McConnell, R. R. 1, Mountain. 16-18p.

FOR SALE—Pure Bred Yorkshire Sow, due to farrow in September. Apply to George McEwen, Metcalfe. 16-17p

FOR SALE—We are headquarters for Cement and Concrete Tile, and will be pleased to have a call from you when you are in need of this material. A. W. Beach, Winchester. 6tfc.

LOST

LOST—Will the good honest finder of my purse please leave it at the Press Office or McKercher's Store. Desmond Larmour. 17p.

WANTED

POULTRY—All kinds of Live Poultry wanted. Highest Prices Paid. Apply to Irwin Holmes, Winchester Springs. Phone 150J2. 13tfc.

WANTED—Girl for light house work. Good country home. Three adults. Electricity and water in the house. Protestant preferred. Apply to Box D-77, Press Office, Winchester. 17-20c.

NOTICES

IN MEMORIAM—In loving memory of a loving Mother and Grandmother, Mrs. Samuel Kenney, who passed away Sept. 9th, 1944.

God called her home, it was his will
But in our hearts we love her still.
Her memory's as dear today
As in the hour she passed away.

—Hilliard and Sylvia Kenney and Family. 17c

CARD OF THANKS—Mr. and Mrs. Sterling Coons wish to thank their friends for the gifts, flowers and messages of congratulations on their 50th Wedding Anniversary. 17c.

IN MEMORIAM—In loving memory of a dear wife and mother, Mrs. Samuel Kenney, who departed this life September 9th, 1944.

God called her home, it was His will,
But in our hearts we love her still;
Her memory is as dear to-day,
As in the hour she passed away.
We often sit and think of her
When we are all alone,
For memory is the only thing
That grief can call its own.

—Husband and Children. 17p.

EXPERIENCED WEAVERS AND LEARNERS WANTED

Steady employment assured under excellent working conditions, good opportunity for advancement. Apply nearest Employment and Selective Service Office, order Number 321, Prescott.

Caldwell Linen Mills Ltd., Iroquois.

CAN YOU

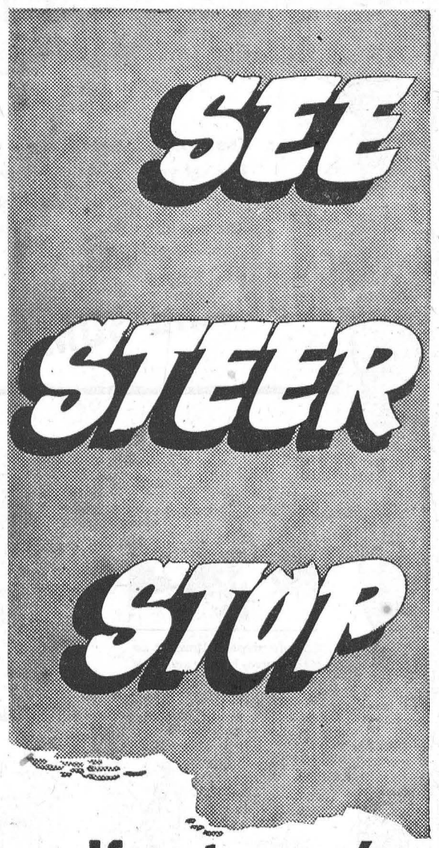

CLEARLY?



SAFELY?



QUICKLY?



...if not, you're

ONLY A FOOT FROM TROUBLE

Clear Vision — Accurate Control — Good Brakes—these are just a few of the factors essential to safe driving. The General Motors Dealer offers you complete safety service — experienced technicians to spot trouble quickly ... modern tools and equipment and factory-approved GM Parts ... skilled mechanics ready to carry out all types of repair and maintenance work on all makes of cars and trucks.

Don't overlook Factory-Specified Lubrication ... more than ever essential while awaiting your New GENERAL MOTORS Car or Truck

Drive in for a check-up Today!

GMS-45X

Melvin's Garage, Winchester

CHEVROLET · PONTIAC · OLDSMOBILE · BUICK · CADILLAC · CHEVROLET and GMC TRUCKS

PLANNING for TOMORROW'S FARMING

CANADA'S FUTURE IN BACON

By: W. P. Watson, Assistant Director, Livestock Branch, Ontario Department of Agriculture, Toronto

(NOTE—This is the fourth in a series of comments by well-known authorities, written expressly for the Weekly Press of Ontario)

During the past five years the production possibilities of Canada's vast agricultural resources have been amply demonstrated to the whole world. In response to a universal demand for food, farm production in this Dominion has increased to the point where 40 per cent. of the gross output must be marketed abroad in order to maintain a stable industry at home. This increased production has added materially to the national income, hence it is desirable that it be maintained. Maintaining it means finding markets for that product which is not required in Canada. There is little need for apprehension regarding our ability to find markets while Europe lies prostrate and destitute. After that unhappy continent has experienced a few normal crops, Canadian agriculture may again be confronted with the difficult problem of coping with surpluses.

In a well-planned economy attention should be focused on those products which have a special adaption to Canadian conditions. Hogs rank high in the list of products that have a national significance. They form an integral part of the production programme on 100,000 Ontario farms. Western farmers who still retain unhappy memories of the early 1930's, and the uncertainties associated with a one-crop system of farming, are not likely to forsake hog production entirely in the days to come.

If there is any merit in the old maxim "one good turn deserves another," Canada's position in the British bacon market should be secure. When the Baltic countries were invaded, Canadian farmers met the challenge by producing hogs in sufficient numbers to compensate for a large portion of the deficit so created. For this magnificent performance the people of Britain are eternally grateful. Nevertheless they cannot be expected to continue purchasing large quantities of our bacon unless it is as good as the product available elsewhere. Moreover, it must be shipped to that market in regular quantities and not seasonally as in the past.

Canada lost the British market after the last war because her bacon was inferior to that supplied by most competitors. Vast improvement has been made in the last ten years, but the average quality is still lower than pre-war Danish. Quality may be improved through the use of better breeding stock, feeding properly balanced rations and marketing hogs at the most desirable weight. A number of Canadian farmers are consistently marketing hogs grading over 70 per cent. A's, as a result of strict observance of these principles. Others would do well to copy their methods.

If Canada loses the British market a second time, continuity of supply will be a vital factor. Bacon shipments can be levelled out from month to month by proper organization of cold storage facilities, but that will not solve the problem of fluctuations in production from year to year. For example, reduced hog marketings are now in prospect largely because grain can be sold at profitable prices, a situation that is likely to continue until Europe's immediate needs are met. If hog producers reduce their production because of this temporary condition they are simply paving a route over which other countries can enter the British market. Once that market is lost, Canada's only hope of regaining it is by underselling her competitors, a practice which sharply cuts the profit in hog production in this country. Hogs must become a stable crop on those farms equipped to produce them, otherwise producers will find themselves in the same position as before the war. It should always be remembered that our competitors will discipline themselves severely in order to achieve their objectives. Perhaps we should pursue a more steadfast course now, lest indifference or fear of over-production cost us the market.

In looking to the future it appears obvious that hog production must occupy an important position on Canadian farms if farm income is to be maintained at a high level. Governments realize the necessity of increased trade, hence will strive to obtain satisfactory markets through negotiations and trade agreements. These markets can be held only when producers realize their responsibility and act accordingly. Stable production of a high-quality product at a low cost will help to secure Canada's position. Because of persistent efforts to regain markets on the part of our competitors, Canadian producers may have a struggle along with a lower margin of profit. Any slackening of effort on our part will prove advantageous to them. Reserves built up now through the purchase of Victory Bonds will make the struggle easier and provide the medium for holding the market; a market that must be held if Canadian farmers are to enjoy a high cash income.

God is able to meet the need of all and fulfil every desire; it is just a question of your hunger for righteousness.—R. A. Butler.

CAN LIST NAMES AND WAGE RATES AFTER SEPT. 3rd.

Employers, when advertising for help after Sept. 3, are able to list their names and the salaries they are willing to pay, a Labor Department spokesman said.

He was commenting on Labor Minister Mitchell's announcement that effective Sept. 3rd, employers will be permitted to advertise freely providing they first register the vacancy with the employment office and providing they direct applicants to apply through employment offices.

The spokesman said employers will have to apply to the employment offices for permission to advertise. Permission will be granted readily if the employer agrees to comply with the regulations.

The Generals in khaki will soon step aside, please, and let General Motors, General Electric, General Refractories, and the other industrial four-stars take over at home.—Christian Science Monitor.

"Beulah's heartbroken because it's only a picture!"

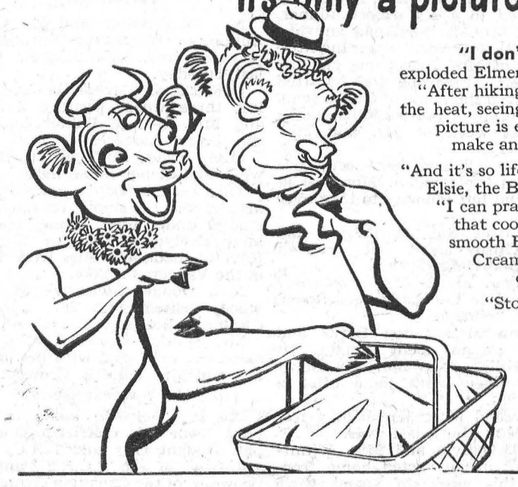

"I don't blame her!" exploded Elmer, the bull. "After hiking for miles in the heat, seeing that tempting picture is enough to make anyone bawl!"

"And it's so life-like," sighed Elsie, the Borden cow. "I can practically *feel* that cool, creamy-smooth Borden's Ice Cream melting on my tongue!"

"Stop!" bellowed Elmer. "You're driving me crazy!"

"Cheer up!" smiled Elsie. "We'll soon get some at the first store that shows the Borden's Ice Cream sign!"

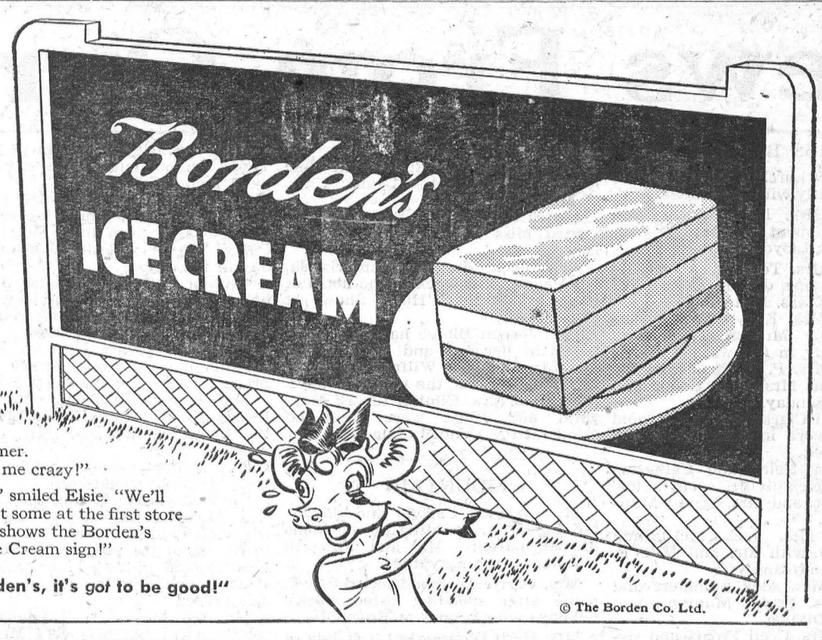

"If it's Borden's, it's *got* to be good!"

© The Borden Co. Ltd.

Established 1875. Telephone 261



Manufacturers and Importers of Marble and Granite Monuments
Only the Best of Imported and Canadian Granites Used

AUTHORIZED DEALERS FOR "ROCK OF AGES" GRANITES
CEMETERY ENGRAVING

C. C. STUBBS & CO.
L. D. WELLS Engraver — J. L. KINKAID Sales Manager
MORRISBURG, ONT.

HITSMAN'S MEN'S WEAR

BOYS' WINDBREAKERS
Just the thing for School. Sizes 26 to 34.

MEN'S SLEEVELESS SWEATERS
Also
MEN'S PURE WOOL PULL-OVERS WITH LONG SLEEVES

CHILDREN'S OVERALLS
Sizes 22 to 34

CLOTHING SAMPLES
Our new Fall and Winter Samples for Made-To-Measure Suits and Overcoats are expected to arrive this week. Come in and see them.

Art Hitsman
McKercher Block - Winchester

Playing safe with TEXTILES

The supply of textiles is not adequate to the demand.
Fox six years, most of the world output has gone to war.
Victory has not improved the situation.
There will not be enough textiles in Canada for many months to come.

HERE ARE SOME OF THE REASONS



Canada depends largely on other sources for raw materials and for some yarns and fabrics.



A serious manpower shortage still confronts the textile industry of all Allied countries.



Shortages overseas must be met. It will take months before production is resumed in Europe.



Substantial quantities of all kinds of textiles are still required by occupational forces.



Domestic demand for textiles increased sharply during the war. It is still going up.



Civilian clothing needs of returning servicemen and women are swelling the demand here at home.

CONSERVATION IS THE KEYNOTE

This year, production directives have again been issued to the textiles industry.
They are intended to divert output to more essential goods.
But directives alone cannot cure a situation arising from world conditions.
The answer lies in conservation. More than ever, the need is to conserve, to take care of what there is, to mend, make-over and make-do.

TO PROVIDE CANADIAN WOMEN with guidance and practical assistance in maintaining the family wardrobe, the Board has prepared a series of advertisements, to assist Canadian women. Each subsequent advertisement will illustrate tested ways of styling new and fashionable clothing from outgrown and outmoded garments. For valuable hints on style, economy and CONSERVATION, watch these columns.

CONSUMER BRANCH
THE WARTIME PRICES AND TRADE BOARD

CONSERVE—AND PLAY SAFE WITH TEXTILES

New and Used
FARM MACHINERY FOR SALE.

A number of 6-foot McCormick-Deering Grain Binders.

One re-built McCormick-Deering 10-20 Tractor.

A number of Steel Wheels for Wagons.

2 Used Threshing Machines.

Three Used Massey Harris Grain Binders—5, 6 and 7-foot cut.

Two Used McCormick Grain Binders—5 and 6 foot cut.

Oue Used Frost & Wood Grain Binder, 5-foot cut.

LARGE STOCK OF REPAIR PARTS ALWAYS ON HAND

R. H. Beckstead
REPAIRS SALES SERVICE
McCORMICK DEERING DEALER
WILLIAMSBURG - - - ONTARIO

HAMILTON'S
Garage & Auto Parts
WHOLESALE and RETAIL
Telepone 488 - Chesterville, Ont.

If You Have A Permit
We can supply you with any size in
GOODYEAR or SEIBERLING TIRES

Armatures & Shock Absorber Exchanges for most cars always on hand.

MAREMONT MUFFLERS FOR ALL CARS.
GLIDDEN HOUSE OR BARN PAINT
CAR & TRUCK SPRINGS FOR ALL MAKES.

When in need of Parts give us a call as we have one of the Largest Stocks in this section.

MORRISBURG POULTRY

We are processing Poultry and will be able now to handle any quantity any time. Highest Cash Prices Assured.

HEAVIER BIRDS will bring you HIGHER PRICES.

We are unable to pick up at present. All chickens offered for sale in country, but will pay you one cent a pound above current country prices, if delivered here at the plant any day of week. We will loan you coops if wanted to bring them in.

DUCKS, GEESE, TURKEYS
WANTED NOW. ALIVE OR DRESSED.

O. J. BARKLEY
Phone 248 - - Sundays and Holidays 86

The war is over but there are still millions of starving people in liberated countries who must be fed. Continue to keep rationing regulations and observe meatless days.

PUBLIC NOTICE!

From now until further notice, my medical office at Winchester will be open on Tuesday and Saturday afternoon of each week from 2 o'clock.

14tfc. **DR. J. J. McKENDRY.**

THERE IS NO OTHER TOBACCO Just like OLD CHUM

FOR PIPE OR ROLLING YOUR OWN

JAKE ROSS

All kinds Poultry wanted at all seasons Wool wanted. I buy all kinds of Hides.
Phone 81 - - Winchester

INSURANCE

FIRE, HAIL, ACCIDENT, LIVE STOCK AND AUTOMOBILE
Apply to
WALTER MOFFATT. Winchester, Ont.

CHESTER R. ROBINSON

Winchester Representative of
Mutual Life Assurance Company
We Also Write
AUTO - FIRE - ACCIDENT
—in—
Anglo-Canadian and General Accident Companies
PHONE 37 - - WINCHESTER

J. V. FETTERLY
Licensed Auctioneer.

All Sales handled. Farm Stock a Specialty. Twenty years experience in the cattle business. Satisfaction guaranteed. Terms moderate. Phone on reverse ticket.
Phone Chesterville 223.

MAHLON ZERON
Licensed Auctioneer for County of Dundas.

Terms reasonable. Satisfaction guaranteed. Write or phone at my expense to Iroquois, Ontario. Telephone 98 r 2. 25-30c

CYRIL B. MORROW
Chiropractor
Palmer Method

Office Hours—Monday, Wednesday and Friday: 10 to 12 a.m.; 2 to 4 and 7 to 8 p.m., and by appointment. Fees moderate.
Telephone 62 - South Mountain, Ont. 33c

HENDERSON LODGE, NO. 383
A. F. & A. M., WINCHESTER

Meets on Second Friday of each month in Sweet's Block at 8 o'clock. Visiting Brethren always welcome.
A. D. JOHNSTON.....Wor. Master
H. G. GRAHAM.....Secretary.

№ 1400

Chick Starter

To get high producing hens, the chick must be fed on the best feed obtainable, from its first peep.

LAKKO Open Formulae
WILL GIVE THE HIGHEST RESULTS

We have other brands too, some at lower prices.

HUGH McMASTER
PHONE 43J., WINCHESTER, ONT.

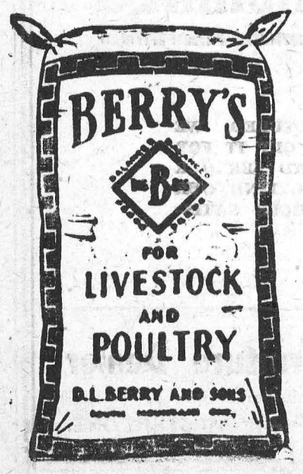

THE MIXING BOWL

BY Anne Allan HYDRO HOME ECONOMIST

Hello Homemakers! Less meat calls for more skill on your part. Once again a fairer method of distributing the available suppiy has replaced the rule of first come first served. In our opinion, homemakers will have to 'stretch' their meat more than ever before. The Mixing Bowl suggests a greater use of other protein-rich foods to make your coupons go farther. When you do serve meat, cook it carefully.

TAKE A TIP

1. Remember that meat is a protein food which aids body building and tissue repairing. Other foods which contain protein value are milk, cheese, eggs, fish, lentils, dried peas, dried beans and corn.

2. Serve a rich dressing with smaller portions of meat. Use skim milk and cheese with crumbs to add protein value to the dressing.

3. Serve casserole dishes containing peas beans and wholegrained cereals.

4. Serve rich soups with protein food added. Creamed soups are a good addition to a low-protein menu.

5. Add cream sauces to main courses.

6. Cheese used in sauces, salads, boiled vegetables and casseroles adds flavour and goodness.

Meatless Dishes

Cheese load: Macaroni and cheese; cheese omelette; Polenta cheese; Eggs a la King; Eggs goldenrod; Eggs lyonnaise; Bean Timbales; Baked beans; Split Pea mould; Bean-tomato casserole; Creamed vegetables; Peanut Butter fondue; Mushroom chop suey; rice and grilled tomatoes; Egg noodles; Jellied vegetables with egg slices; Scrambled eggs; Corn pudding; Lima bean casseroles; Thick cream soups; Creamed potatoes with hard-cooked eggs; Scalloped potatoes with cheese; Melba toast and chicken livers; Spaghetti-tomatoes and cornbread; Oatmeal and peanut topped casserole; and vegetable plates.

Fish—Breaded, baked with dressing, fried, scalloped, in batter, in casserole, in loaf dishes, in vegetable and biscuit pie, with rice and with chips.

THE SUGGESTION BOX

It is important to cook meat carefully to prevent shrinkage and toughening. A meat chart listing the different cuts with corresponding cooking times and temperatures takes the guess-work out of roasting meat.

1. Veal should be cooked longer and more slowly than beef. Since it has less fat than most meats and has not much flavour, some fat should be added while cooking.

2. Veal crops and veal cutlets may be coated with flour or egg and crumbs before cooking to help prevent loss of moisture.

3. Braising has been considered the best method for cooking veal but roasting in an uncovered pan in an insulated electric oven is quite satisfactory.

4. Roasting pieces of veal should be placed in a preheated oven at 300 degrees; allow 40 mins. per lb., or roast until meat thermometer registers 180 degs.

5. Every lamb cut, except the flank and neck, should be tender enough to broil or roast. Roasting temperature should be 300 degs., allowing 38 mins. per lb. or the internal temperature according to meat thermometer should register 175 degs.

6. The fell—the thin, outer covering of the lamb carcass—should be left on the leg of lamb, because it helps to keep the juices in and holds the meat in shape for easier carving.

7. The melting point of lamb or mutton fat is high and it is rather unpalatable if served lukewarm.

8. Pork should be cooked to well-done stage, because the flavour is better when it is so cooked and because thorough cooking will destroy parasites which are found in undercooked pork. Roasting pieces of pork should be cooked in a pre-heated oven at 350 degrees allowing 40 mins. per pound or until temperature of meat thermometer reads 185 degs.

9. High oven temperatures for roasting beef affect the flavour and juiciness of meat and cause greater loss by shrinkage. We are assured that good browning can be achieved by searing the meat for a few mins. in a shallow pan placed over a surface element turned High before it is cooked in a preheated oven at a constant temperature of 350 degs., allowing 35 mins. per pound for a well-done roast. To cook small roasts medium-rare allow 32 mins. per pound to obtain maximum number of servings. For rare beef allow 20 mins. per lb. at 350 degs. or cook until meat thermometer registers 140 degs.

Note—Insert a meat thermometer in the centre of the roast, not touching bone or fat.

Anne Allan invites you to write to her in care of The Winchester Press. Send in your problems on homemaking and watch this column for a reply.

Telephone No. 21, The Winchester Press, when you need printing.

HINTS FOR THE HOME

The Umbrella

If the hinges of the umbrella are oiled occasionally they will not rust nor break.

Wet Shoes

Dry wet shoes very slowly and then stuff them with paper, to prevent cracking.

The Scalp

If falling hair is the result of a long illness, try using a stiff-bristled brush for stimulating the scalp.

Linoleum

If sawdust is sprinkled evenly over the floor before laying the linoleum it will wear much longer.

Fingernails

Rub soap under the fingernails before cleaning and polishing the stove. It will be impossible for the blacking to get under them.

Rusty Clothesline

When the wire clothesline has rusted, do not throw it away. Paint it with aluminum paint and it will last for a long time.

Pie Dough

When making pies, mix an extra amount of pastry. Rub over with lard and it can be placed in the refrigerator for a few days before using.

Crushed Corn

A different taste can be given to corn if a few squares of sharp cheese are added to the can of crushed corn. Let it cook until the cheese melts.

Removing Odors.

Dried orange peel burned on a pie pan or tin shovel, over a low gas flame or electric plate, will quickly remove a disagreeable odor from the room.

The Clothes Closet

Leave the clothes closet door open on a cool, airy night during the summer. It will take away the stuffy, close smell the closet gets during the hot weather.

Vegetables

Vegetables should not be left to cool in aluminum or metal saucepans. The dish should be earthenware, as metal is likely to affect the flavor of the vegetables.

China Cement

For mending broken china, mix plaster of paris with the white of an egg to the consistency of cream, and apply to the broken edges the same as any prepared cement.

Ivy Poison

Rub the affected parts with common laundry soap, dipped in water to moisten. Continue these treatments until the poison stops spreading. This also relieves the itching.

Old Linens

When linens become old and do not seem to stay fresh-looking for any length of time, give them a light starching. It will improve their appearance wonderfully.

Pink Fabrics

If pink materials are soaked in a one quart of water before cutting out solution of one tablespoon vinegar to the dress, the fabric will neither fade nor shrink. Hang in a shady place to dry.

Packing Glass

When one must move, after the winter's fruit is put up, the glass jars can be kept from cracking by cutting old inner tubes into sections the right length, and slipping them over the jars.

Spice Boxes

A convenient arrangement for the boxes of spices is to arrange them alphabetically. This avoids searching for the correct box, and after a short while their positions will be learned without looking.

Curtains

If curtains are sunburned and yellowed from the summer's sun they can be made ecru by dipping in a coffee solution. The sunburned spots will be covered and the room will have a softer tone than when the curtains were white.

Soaking Clothes

Do not soak the clothes in hot water and then leave them until the water is cold, as cloth fibre expands in hot water and contracts in cold. This means that it will hold the dirt. When it is desired to soak the clothes for some length of time, make a suds of cold water.

East End Meat Market

Choicest Cuts of Meat available at all times, also General line of Groceries. Try us for service. We deliver.

RALPH McPHERSON
Phone 80 - - Winchester.

Blair's Poultry Processing Plant

All kinds of Poultry purchased at our Plant anytime up to Friday noon of each week. No poultry taken in after Friday noon or on holidays. If you are unable to bring poultry in, phone us and we will pick your birds up. Highest prices paid at all times.

Coops loaned if required.

DRESSED POULTRY

We will deliver Dressed Poultry on Saturday. Orders taken up to Friday evening. Dressed Poultry for sale at the plant anytime.

D. F. BLAIR & SON
TELEPHONE 211 - WINCHESTER

Your Support IS VITAL TO RATIONING Mr. and Mrs. Farmer



With other groups, you play a part so that everyone gets a fair share

The FARMER



Under the rationing regulations, you are asked to collect and turn in the coupons you acquire against the use and sale of butter and, when meat rationing is introduced again, of meat; and the coupons you get from the sale of honey and rationed maple products. So that you may buy other meats from your butcher, no more than one-half of the valid coupons in your ration book and in those of your household need be surrendered. To make it easy to send in coupons, you are provided with RB-61 envelopes which should be forwarded once a month to your Local Ration Board. No postage is required.

The RETAILER

The retailer also plays a part. He must obtain coupons or other valid ration documents against every sale he makes of rationed foods—butter, sugar, preserves and, when meat rationing becomes effective again, meat. Otherwise, he cannot replenish his stocks. He must paste all coupons on gummed sheets and endorse each sheet with his name and address. If his monthly food sales total $2,500 or more, he is required to operate a ration coupon bank account. He must also give valid ration documents or a ration cheque to his supplier for every purchase he makes of a rationed food.

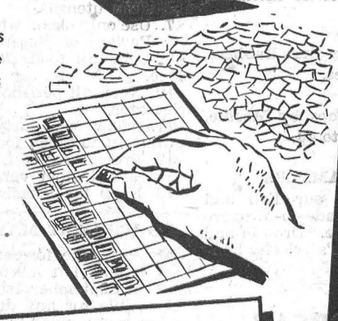

The HOUSEWIFE



The housewife, too, has rationing work to do. She must know the validity and expiry dates of butter, sugar, preserves and, later, meat coupons so that she can make supplies of these foods last. She must know the coupon values of all rationed preserves and meats. She has to understand the sugar alternative of the preserves coupon in order to do as much home canning as possible and still have coupons for honey, syrups and other preserves. She must guard family ration books carefully and give up coupons for every purchase she makes of a rationed food.

RATIONING is your assurance of a fair share. It is a protection against waste . . . shortage . . . inflation.

That is why farmers are asked to *continue to collect and turn in coupons* to their Local Ration Boards - once a month - in the RB-61 envelope.

RATION ADMINISTRATION

THE WARTIME PRICES AND TRADE BOARD

NEXT WEEK AT THE

"Picadilly Theatre"

WILLIAMSBURG, ONT.

MONDAY, TUESDAY AND WEDNESDAY

"Up In Arms"

THURSDAY, FRIDAY AND SATURDAY



THIS FRIDAY & SATURDAY



Screenplay by Henry Blankfort Original Story by Eugene Conrad and Edward Dein
Directed by EDWARD LILLEY Associate Producer, BERNARD W BURTON
A UNIVERSAL PICTURE 202

—aiso—

MELODY RANCH

With the Nation's number one Cowboy Star, Gene Autry

For Meatless Friday

Fresh Fish

Filets - Halibut

Salmon

REYNOLD'S MEAT MARKET

Telephone 85 - - Winchester, Ont.

SERVICE!

Better Grocery Service during the year will be our constant aim.

A Share of Your Valued Patronage Will Be Appreciated

McKERCHER BROS.

Telephone 86 - - Prompt Delivery

Keyes' CASH Store

Men's Bauer Work Boots

Quality Fall Boots for Men. See Them.

$3.90 pr.

Boys' Pure Wool Pullover Sweaters Sizes 22 to 32, Price $1.50 ea h

Men's Fine Wool Coat Sweaters $4.50

Boys' Surplus Air Force Coat Sweaters

Pure Wool, Size 32 and 34, Price $3.00 each

Crystal Glass Water Sets $1.69

Crystal Glass Berry Sets $1.69

Crystal Glass Flower Vase 25c

Heavy Base Water Glasses 5c and 10c

36 in. Factory Cotton 17c and 25c yd.

Wabasso Sheets, 81 x 96 in., $4.00 pr.

Colonial Bed Sheets, 81 x 96, $5.50 pr.

Girls' Plaid Skirts, 3 to 5 years, 65c

See Our New Ass't of Occasion Cards.

If your are bothered with Pigeons, please let me know, as the Council has authorized me to kill them.

J. H. KEYES

Telephone 16 - - Winchester, Ont.

SOCIAL AND PERSONAL

Mrs. M. Bliss, of Lake Placid, is a guest of Mrs. J. W. Ault.

* * * *

Mr. J. A. Fraser, of Montreal, accompanied Helen and Edward Rose home on Friday.

* * * *

Miss Marion Helmer left on Friday morning for her school at Fenwick, Ont., in the Niagara District.

* * * *

Mr. and Mrs. Walter Barkley will celebrate their 25th Wedding Anniversary on Saturday, Sept. 8th.

* * * *

Mr. and Mrs. S. S. Rose and family and Mr. T. Smith visited Mr. and Mrs. J. T. Smith, at Alexandria, last week.

* * * *

Mr. and Mrs. Morley Short enjoyed a motor trip to Kingston and Toronto last week, where they visited with friends.

* * * *

Ptes. Betty Declare and Kay Crottern, of Montreal, spent the week-end, the guest of Mr. and Mrs. S. Declare.

* * * *

Mrs. R. F. Willson and son, Harold, of Sault Ste. Marie, were visiting friends in town over the week-end.

* * * *

Mrs John Cameron, after spending six weeks in Sydney and Halifax, N. S., returned home with her husband last week.

* * * *

The Misses Inez and Willena Beaton, of Westmount, Montreal, spent the week-end holiday with their aunt, Mrs. B. McConkey.

* * * *

Mr. and Mrs. Oscar Abbott, of Smiths Falls, spent Labour Day with Mr. and Mrs. Lloyd Wilson and Mrs. B. McConkey, Mrs. Abbott's cousin.

* * * *

Mr. Reg. Workman, accompanied by Mr. Robt. Thompson, of Iroquois, spent the week-end in Montreal, where they attended the World Premiere of "The Skating Vanities of 1946" at the Forum.

* * * *

Mr. Lyall Fraser, who has been spending two weeks holidays with his parents, Mr. and Mrs. George Fraser, has left for Sackville, N. B., to attend Mount Allison University.—Morrisburg Leader.

* * * *

Mr. and Mrs. F. Erle Helmer, accompanied by Mr. and Mrs. Sherman Ball, returned home on Monday night from a four-day trip to Toronto, Niagara, Welland and St. Catharines.

* * * *

Guests at the home of Mr. and Mrs. W. J. Stewart for the Labor Day week-end were: Mr. and Mrs. H. McD. Chantler, Misses Ruth and Doreen Chantler, Ottawa; Mr. George Anthony, nephew of Mrs. Stewart's. Dorval Airport, Montreal.

* * * *

Mr. and Mrs. Wm. Simonds, of New York City, were callers at the home of Mr. N. W. Beach last week. Mrs. Simonds was the former Miss Emma Beach, niece of the late M. F. Beach. While in town she visited the old Beach home, now occupied by Mr. Wm. Servage.

* * * *

Misses Betty and Phyllis Robinson, of Williamsburg, returned home from the Cornwall General Hospital on Thursday after a tonsillar operation. Miss Shirley Robinson accompanied them home, after holidaying with the Misses Doreen and Amelia Snyder, of Cornwall.

Morgan's

Men's & Boys' Shop

MEN'S OVERALLS

We have Peabody and Walker Overalls in sizes 34 to 40 inclusive, also size 48.

Men's and Boys' Heavy Gum Rubbers. All Sizes.

Jockey Shorts and Tops by Moodie, in sizes 32 to 40.

CLOTHING SAMPLES

We have received our Fall and Winter Samples for Made-to-Measure Clothing by Cambridge. Drop in and see them. Servicemen's priority honoured.

E. A. MORGAN

Drug Store Block, Winchester, Ont.

LOCAL AND DISTRICT NEWS

Will Be Guest Organist.

Mr. Wright, of Wiarton, Ont., will be the guest Organist at both services in the United Church this Sunday.

Wolves Reported.

Harry Zeronn reports having seen two timber wolves on farm premises within a short distance of Morrisburg. He was close enough to them to see that they resembled police dogs but were not of the canine species.

Iroquois Business Sold.

The Daffodil Lunch, at Iroquois, which for the past five and one-half years has been owned and operated by Mr. and Mrs. Geo. Conlin, formerly of Winchester, was last week sold to Ross Jamieson, an Iroquois boy, who for the past few years has been an employee of the Northern Electric Co., Montreal.

FIRE AVERTED IN LOCAL COAL YARDS

When a barrel of tar caught fire, while being heated to repair the roofs at Ross Hutchinson's coal yards at noon yesterday, a serious blaze was averted by its timely detection. A nearby pile of lumber caught fire and as the tar ran along the ground it carried the blaze with it. Mr. Hutchinson and his neighbours held the blaze under control by forming a bucket brigade until the arrival of the local fire brigade. The chemical engine was all that was needed to completely subdue the flames in the timber pile. When the tar caught fire, billows of black smoke rose skyward and, from a distance, it looked as though several buildings were afire. Such was not the case, fortunately.

WEDDINGS

LOUGHLIN—BOYD

A very pretty wedding took place on Friday, August 24th, at St. John's Church, Osgoode, when Lillian, daughter of Mr. and Mrs. Harry Boyd, was united in marriage to John, son of Mrs. Joseph Loughlin. Rev. E. Maloney officiated. Summer flowers adorned the church. Miss Leona McEvey, of Osgoode, played the wedding music, and accompanied the soloists, Miss Mary Loughlin and Mr. Arnold Kelly.

The bride was given in marriage by her father, and attended by Mrs. S. Ryan as matron of honour. Mr. Michael Loughlin was best man, and the ushers were Mr. Harry Boyd, Jr., and Mr. Bob Loughlin.

A gown of white taffeta on princess lines with a slight train was worn by the bride. Her veil of tulle illusion fell from a cornet of orange blossoms and she carried an arm bouquet of Talisman roses.

A reception was held at the home of the bride's parents in Osgoode, after which the couple left for Oxford, Mich., the bride travelling in a turquoise crepe dress with black coat and accessories. They will reside in Mountain, Ont.

Among the out-of-town guests were Mr. and Mrs. Maurice Phelan and Miss Ethel Loughlin, all of Ottawa.

THIRTEEN RULES FOR FOOD HANDLERS

1. Use plenty of soap and hot water.
2. Keep your body and clothes clean.
3. Wash your hands after visiting the toilet.
4. Stay at home when you are sick.
5. Don't cough, spit, sneeze, or smoke near food or dishes.
6. Keep your fingers out of food and clean utensils.
7. Use only clean, wholesome foods.
8. Beware of poisons.
9. Store all foods in a clean, dry place.
10. Keep all perishables in the refrigerator.
11. Allow no dirty utensils or equipment to touch food.
12. Protect foods from flies, rats, roaches and other vermin.
13. Keep the premises spotless.

TO WHOM IT MAY CONCERN

My wife, the former Pauline Billings, having left me of her own accord on September 1st, I will not be responsible for any debts contracted by her in my name from this date on.

Robert Meldrum,
Winchester, Ont.

17p.

Legion Hall Donation.

Latest donation to the Legion Memorial Hall Fund was $25.00 from Major Harold Beach, for which the Committee expresses sincere thanks.

Teaching at Chesterville.

Miss Lorraine Ducharme, a former popular member of the local High School Staff, has been engaged to teach at Chesterville High School, and commenced her duties there on Tuesday.

Donation To Park Fund.

The 100 Club acknowledges with thanks a donation of $25.00 to the Community Park Fund from Rev. Dr. J. W. Clarke, of St. Louis, Miss., a former pastor of St. Andrew's Presbyterian Church, Hallville.

Off On Fishing Trip.

On Tuesday the following men from this district left for Northern Quebec on a fishing trip: Messrs. J. L. Dixon, Lloyd Dixon, Hart Melvin, Hugh Slater, Ken. Ault, Paul Sanders, Dr. D. L. MacLean and Neil Hutt. They were accompanied by Mr. Wm. Dixon and son, Hubert, of Chesterville.

Property Changes Hands.

In a deal completed on Tuesday, the Justus Property in the East Half of the Beaver Block, Main Street, was purchased by Mr. Arnold Dukelow. The west half of the Block is owned by Mr. H. L. Flora. It is Mr. Dukelow's intentions to utilize the space now occupied by Mr. Martin Fader's Tin-Shop for a part of the Jo-Anne Shoppe Business in the near future. Mr. and Mrs. Dukelow will reside in the apartment above. No changes will be made in the building until Spring, and the present occupants will be allowed to remain for the winter months.

FAREWELL PARTY

A number of friends and neighbours gathered at the home of Mr. and Mrs. Cyrus Crowder, Pleasant Valley, on Wednesday evening of last week, to bid farewell to them before leaving for their new home in Mountain Station. The evening was spent in music, and about 10 p.m. Mr. and Mrs. Crowder were presented with two occasional chairs, and the following address was read:

Dear Mr. and Mrs. Crowder:—We, your friends and neighbours, have gathered here this evening to bid farewell to you. It is with deep regret that we have learned of your departure from among us, but we hope that our loss will be some one else's gain. We sure will miss you here, both in the church and in the community, as you were always ready to lend a helping hand wherever needed, and your home was always a welcome place for both old and young. Fifty years in a community makes a lot of old friends. We know that you will readily make new friends in your new home and we trust that these will be helpful and true friends. You are both getting up in years, but seem to be enjoying life, and we all hope that your health will continue on for many years yet, and may the Heavenly Father bless and keep you in your new home.

With our best wishes for your future and a token of our regard for you, we ask you to accept these gifts, not for their value but just because we feel we could not let you go from among us without some token of remembrance, and as you use them you will remember your host of friends in Pleasant Valley and Hulbert.

Signed on behalf of your friends and neighbours,—John Thorpe and Ken. Hunter.

Mrs. Crowder thanked the people and invited everyone to come and visit them in their new home, after which "For They Are Jolly Good Fellows" and "Should Auld Acquaintnace Be Forgot" were sung. Lunch was served by the ladies, and the rest of the evening was spent in music.

RESERVE

Wednesday, Sept. 26th

—for—

Monster Tombola

—at—

at Morrisburg Arena

In aid of St. Mary's Church

NEW BEATTY WASHER TO BE RAFFLED.

BESSIN'S STORES and EGG-GRADING STATIONS at Chesterville and Winchester

CLOSED ALL DAY SATURDAY

JEWISH NEW YEAR. - Open Monday.

Finest Quality

"SALADA"

TEA & COFFEE

"NEED NEW TRACTOR TIRES?"



COME IN AND SEE THE GOODYEAR Sure-Grip

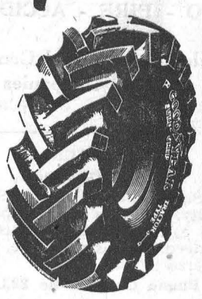

THE O-P-E-N C-E-N-T-R-E SELF-CLEANING TREAD OF THIS GREAT SURE-FOOTED TIRE MINIMIZES SLIPPAGE - SAVES TIME - SAVES FUEL!

If you're eligible for tractor tire replacements (*your present tires must be worn out*) make sure you replace with the finest tractor tires built . . . GOODYEAR SURE-GRIP.

See us for A COMPLETE GOODYEAR TIRE SERVICE

Melvin's Garage

TELEPHONE 113 - - - - WINCHESTER

MacDONALD'S HARDWARE

PHONE 109

D.D.T. Spray

WE HAVE THIS FAMOUS SPRAY IN STOCK. GET YOUR REQUIREMENTS NOW.

Paint & Oils

If you are going to paint your House or Barn, call on us, as we have a good stock of Paint, Turpentine and Oil on hand, as well as a good stock of the Better Grade Paint Brushes.

Hardware

In our Hardware Department we have a good stock of Tools and Equipment including Flat and Box-End Wrenches, 2 Speed Breast Drills, Chisels, Screw Drivers, Cold Chisels, etc., also Lever Type Grease Guns and High Pressure Lubrication Guns.

WE HAVE JUST RECEIVED A SHIPMENT OF GALVANIZED WATER TANKS, 6' x 30" x 24" MADE OF HEAVY GAUGE MATERIAL.

W. C. MacDONALD

Hardware & Farmer's Supplies Winchester, Ont.

CARL RICE—Store Salesman.

Home Furnishings

IF IT'S MANUFACTURED, WE HAVE IT, OR CAN GET IT FOR YOU. DROP IN AND SEE OUR STOCK. YOU WILL FIND OUR PRICES AND SERVICES SATISFACTORY.

J. L. DIXON, Furniture Dealer

Funeral Director— Ambulance Service

TELEPHONE 13 - - WINCHESTER, ONT.