WINCHESTER PRESS

VOL. SIXTY-THREE — WINCHESTER, ONT., THURSDAY, MAY 18th, 1950. — NO. 1

Coming Events

The Salvation Army Red Shield Campaign will get under way in Winchester next week. The canvass will be made by Pastor B. Richardson, of the local Baptist Church.. Greet him with a smile and a liberal donation when he calls. The Salvation Army's record of "Helping Others" is worthy of your support.

FIRST BALL GAME HERE ON FRIDAY

The opening games of the Dundas Softball League will be played tomorrow (Friday) evening, when South Mountain goes to Williamsburg and Inkerman will oppose the local Royals at the 100 Club Community Park. The game is scheduled for 6.45 p.m., D.S.T. See complete schedule elsewhere in this issue.

Don't miss seeing the Sound Film in color, "The Missing Christians," shown by Rev. T. H. Ritchie, in the I.O.O.F. Hall, Mountain, on Monday, May 22nd, at 8.30 p.m., also "Mother and Home" on Tuesday, May 23rd, at 8.30 p.m. Both of these pictures have a thrilling message. Great Musical Treat—Musical Bells and Solovox, played by Mrs. Ritchie. Come early! 1p

Crusade For Christ



YOUR LAST OPPORTUNITY
to hear
Rev. and Mrs. T. H. Ritchie

Each Night this week except
Saturday at 8 o'clock.
WINCHESTER BAPTIST CHURCH

LAST TWO MEETINGS
Sunday: 2.30 and 8.30 p.m.
WINCHESTER THEATRE

LOOK! "The Life Of Christ In Music" will be presented at the 8.30 meeting on Sunday. This program has attracted thousands of people throughout the United States, Canada and Great Britain.

486 BELLS, MUSICAL GLASSES & SOLOVOX
Played by Mrs. Ritchie at all services.

WARNING - COME EARLY

H. WINSTON ALGATE
Successor to Wm. Hill
Optometrist, Specializing in the Corrections of Visual and Muscular Defects of the Eye.
In attendance at A. Davidson's Thursday, May 25th, 1950.
By Appointment Only.

OPEN BOWLING EVERY DAY

From 6.00 to 11.30 p.m.
SATURDAY
From 2.00 to 11.00 p.m.

PHONE 33
FOR RESERVATIONS OR DROP IN

1896 **FLORA'S** 1950
WINCHESTER, ONT.

Local Tax Rate Increased Two Mills

Winchester's tax rate for the current year will be 40 mills, two mills higher than last year. The rate was set at a special meeting of the Municipal Council, held on Monday evening. Increases in the County Rates and heavier demands from the schools made it necessary to increase the tax rate. The Poll Tax, applicable to unmarried men over 21 years of age, who are not property owners or tenants, was increased from $3.00 to $5.00, and the tax collector was instructed by Council to take any steps necessary to have it collected from all taxable young men. It is a legal tax and must be paid without evasion, was the attitude of the Board. It was also decided to have the municipal auditor prepare a list of all unpaid taxes.

At the request of Postmaster F. Erle Helmer, a portion of Church Street from the MacPherson driveway east will be designated a "No Parking" area.

The clerk was instructed to get estimates on the cost of Asphalt sidewalks. Council felt that at least $1000.00 should be spent each year for sidewalk maintenance.

Payment of $800.00 to Mr. Ralph Walker for 4 acres of land for High School purposes, was passed.

Messrs. Robt. Bronson and Max Boyd waited on Council, requesting sewerage service for the houses they are erecting on York Street. Council granted their request and will contact the Highway Department to ascertain if the sewer from that street could be connected to the highway drain.

The heating system at the town hall was discussed and it was decided to get further information from H. G. Francis, Ottawa Heating Expert, who had made a survey of the building.

It was decided to gravel the south-end of Albert Street.

The meeting was presided over by Reeve Walter Moffat, with the following members present: Councillors Harold Lannin, Howard Fetterly, Arthur Summers and Hugh Wilson; the clerk-treasurer, Mr. C. R. Robinson, and the Chief Constable and Public Works Supt., Mr. Gilbert Raistrick.

HOME AND SCHOOL MEETING

The monthly meeting of the Winchester Home and School Association will be held at the Public School, Winchester, on Monday, May 22nd, at 8.00 p.m. This is the last meeting until the Fall. Come and enjoy an evening of fun! Refreshments will be served.

JUVENILE HOCKEY PLAYERS ENTERTAINED

Last Saturday afternoon nearly 100 members of the local minor hockey teams and other youngsters were entertained to a show at the Winchester Theatre and a treat at Flora's Snack Bar afterwards. The outing was sponsored by the Winchester 100 Club, with Centurians Mel. Scott and Ken. Ault as the committee in charge. The youngsters all report an enjoyable afternoon.

WINCHESTER THEATRE NEWS

"When Willie Comes Marching Home," the feature picture of this week-end's program, has top rating as a comedy. The story is loaded with high class comedy situations, small town doings, gags, and army formalities. Dan Dailey's performance as a soldier is a riot. Altogether it is good, lively entertainment.

Next week's opening feature is "Oh You Beautiful Doll," in Technicolor, a veritable festival of music and song, with romance and comedy. It depicts the glamorous life story of America's most celebrated song writer, Fred Fisher. All of his most tuneful melodies are heard, rolled into one great musical treat—"Peg O' My Heart," "Dardanella," "Ireland Must Be Heaven," and so on. Throughout, the picture captures the atmosphere and backgrounds of the period in which Fisher's work flourished.

"Fighting Seabees" features the week-end's bill. A picture of adventure and romance with plenty of action, it created a tremendous sensation when it first appeared several years ago. Now it has been judged worthy of re-issue. Three well-known stars, John Wayne, Susan Hayward and Dennis O'Keefe head a strong, well-balanced cast.

STORES WILL CLOSE ON MAY 24th

Next Wednesday, May 24th, being a National Holiday, all local stores and other business places will be closed, as has been the custom. As the Press Staff will be observing the holiday, village subscribers will not receive their Press next week until Thursday afternoon, and it will be one day later reaching rural subscribers (Friday). We would appreciate receiving changes of advts., reports of meetings, and other news items as early in the week as possible, so we can make up for the Wednesday holiday.

WOMEN'S INSTITUTE MET ON TUESDAY

"Let There Be Light," a film depicting the organization and development of the Women's Institute in Canada since its inception, was screened by Mr. Eldon Fennell at the regular meeting of the local Women's Institute, held in the town hall on Tuesday evening, and was thoroughly enjoyed.

The meeting was presided over by the president, Mrs. Floyd Armstrong, with Mrs. Bower Potter as secretary. Following the Institute Ode and reading of minutes, the treasurer's report was given by Miss Muriel Armstrong, revealing a balance on hand of $130.92. The auditor's report was presented by Miss Mary Empey and accepted.

Mrs. W. A. Rowat reported on Overseas Boxes. It was decided to discontinue sending food parcels for the present.

Receipts from the play, "The Hoodooed Coon," netted the Institute $17.50, it was reported by the committee.

The Institute agreed to spend $75 towards having additional cupboards placed in the town hall, also to hold a Parcel Post Sale and Tea in September.

Mrs. Geo. Suffel, Mrs. Mary Bowden, Mrs. K. Carlyle, Mrs. F. Armstrong and Mrs. W. VanAllen were appointed delegates to attend the District Annual at South Mountain on June 8th.

A committee, composed of Mrs. Geo. Wilson, Mrs. F. Armstrong, Mrs. B. Potter, Mrs. W. F. Workman and Mrs. F. Deeks, were appointed to draft up the new programme for the year.

It was decided that the June meeting would take the form of a tour of the Nestle Plant at Chesterville.

At the close of the meeting refreshments were served by the following committee: Mrs. S. Christie, Mrs. M. Bowden, Mrs. Wm. Lannin, Mrs. Geo. Wilson and Mrs. E. Fowler.

The vote of thanks to the committee and to Mr. Fennell was moved by Mrs. C. S. Price.

Baptismal Services Feature Mother's Day

At the special Mother's Day Service, held in the local United Church last Sunday morning, the sacrament of Baptism was conducted by the pastor, Rev. Norman J. Thomas. Children who were christened were: Deborah Ann, daughter of Mr. and Mrs. Lloyd Dixon; Diane Marguerite, daughter of Mr. and Mrs. Keith Fawcett; Donna Jane, daughter of Mr. and Mrs. Don. Casselman; Margaret Jane, daughter of Mr. and Mrs. Ernest Helmer, Ottawa; Donna Marilyn, daughter of Mr. and Mrs. D. A. A. Wittenberg; Judith Ellen, daughter of Mr. and Mrs. Burton Hodgson; Barry Elwyn, son of Mr. and Mrs. Allan Cinnamon; Lynn Christine, daughter of Mr. and Mrs. Willis Robinson; Lynda Elaine, daughter of Mr. and Mrs. Morley Erratt; Sandra Elaine, daughter of Mr. and Mrs. Wm. Crummy. Franklin Thomas, David Gordon and Dianna Lynn, all children of Mr. and Mrs. Gordon Sutton, were baptized at Harmony on Sunday afternoon.

Special music of the United Church was rendered by the Junior Choir of twenty voices, under the direction of Mrs. Howard Fetterly, the church organist and choir leader.

Flowers at the altar were placed by Mrs. Millie Whitham and Mrs. Janie Bussie in memory of their mother, Mrs. Nelson Docksteader.

Rev. Iver MacIver delivered a special Mother's Day message at St. Paul's Presbyterian Church, and flowers were placed on the altar by Miss Mary Empey in memory of her mother.

At the Baptist Church Rev. B. Richardson conducted a dedication ceremony for one child, and two children received the baptismal sacrament at the Wesleyan Methodist Church, conducted by Rev. H. Kielty. Flowers adorned the altar in memory of Mrs. John Francis, placed by her daughter, Mrs. Wm. Hutt.

ANGLICANS OBSERVE ROGATIONTIDE

This past Sunday was observed as Rogation Sunday at both St. Matthias Church, Winchester, and the Church of the Holy Trinity, Chesterville. The word "Rogation" comes from the Latin word "rogare" meaning "to ask." On this day, and the three succeeding days, God is "asked" for His blessing on the sowing of the crops, and on those who are engaged in farming, fishing, and the industries of our land.

Owing to the renovation of St. Peter's Church, South Mountain, there was no morning service. However, it is planned that the church will be back in use for this coming Sunday when the Rector will dedicate an electric organ in memory of Dr. George Steacy and Phoebe, his wife. The special preacher will be Rev. A. T. Carson, M.A., B.D., Rector of St. Bartholomew's Church, Ottawa.

At 3.00 p.m. the Rector officiated at Evensong and Holy Baptism at St. Matthias' Church, Winchester. Frederick Lavern Bolton, infant son of Mr. and Mrs. Lavern Bolton, of Winchester, was baptized. Godparents were Mr. and Mrs. Ivan Hitsman and Mr. W. G. Bolton.

At 7.30 p.m. the Rector sang the Office of Evensong and led in the Litany at the Church of the Holy Trinity, Chesterville. Special speaker for the occasion was Rev. H D. Roberts, Rector of Metcalfe, Vernon and Greely. The service concluded with the saying of the Benedicite, omnia opera and the blessing of bags of seed which had been placed at the entrance to the sanctuary.

Ormond Farmer Met With Fatal Accident

Ormond and district residents were severely shocked on Sunday morning last to learn that tragedy had struck with grim violence in their midst and had taken the life of one of the district's most highly esteemed and beloved citizens, in the person of Mr. Charles Pratt McRobbie, aged 44 years, and father of four children.

Mr. McRobbie, with his two daughters, Dorothy, 15, and Ruth, 6, and son, Maxwell, 13, had left their farm home about one mile North of Ormond, in the family car to attend Sunday School at Ormond. Dorothy was learning to drive, and with her father's consent, was to drive the car down the lane as far as the main road. Just as they started down the lane the car veered to the left and struck a Hydro pole, supporting an 8000-volt power line. The impact caused the pole to break in three pieces. Unaware that a live wire was resting on the top of the car, Mr. McRobbie opened the car door and stepped out. As soon as his feet touched the ground, the circuit was completed and the 8000 volts passed through his body, killing him almost instantly. As the charge hit him, his body stiffened and the back of his head came in contact with the edge of the car roof, just above the door opening. The roof edge at the point where his head touched fused almost instantly into a rough, inbent globe of molten metal. Mr. McRobbie's clothes burst into flame.

Meanwhile, Mrs. McRobbie, who was at the home about 60 feet away, noticed what had happened and rushed to her husband's assistance. As she tried to pull him clear of the car, she was badly burned about the hands and arms from the line current. She was rushed to the Civic Hospital in Ottawa by Vice & Craig's ambulance. She is in fair condition, hospital authorities report, but is still suffering from severe physical shock.

Maxwell McRobbie opened the rear door of the car when he saw his mother running from their home towards the vehicle. He somehow reached the ground without allowing his body to touch both car and ground at the same time. Then he, too, tried to save his dad. He grabbed his mother once and there must still have been some current flowing, for he was knocked back, head-over-heels. But he went right back and succeeded in pulling her away.

When Mr. McRobbie was dragged from the car by his wife, Lexie, aged 35, his footprints remained burned through the grassy sward and into the earth by the car-side.

A fuse, located on a hydro pole at the turn-off into the McRobbie's farm, blew out and cut the current through the system shortly after Mr. McRobbie's body had short-circuited the line. This saved additional loss of life, Hydro officials said.

It wasn't until late Sunday night that Maxwell McRobbie discovered the soles of his feet had been badly burned.

He was treated by Dr. W. M. Byers, of Winchester, who also treated his mother before she was taken to hospital.

A native of Auchenreock, Scotland, Mr. McRobbie came to this country and bought the farm, formerly owned by the late Peter Allan MacDonald, a year and a half ago.

Besides his widow and the children who were with him in the car, he is survived by another daughter, Gladys, who was away for the week-end; a brother, Leslie, of Buckingham, Que.; three sisters, Miss Gladys McRobbie, Brockville; Miss Margaret McRobbie, Cornwall, and Mrs. Hilda Lawrence, Buckingham. His mother lives with her married daughter in Buckingham. Two additional brothers are in Scotland.

Funeral Being Held Today

Funeral arrangements had been arranged for Wednesday afternoon, but when it was learned that one of Mr. McRobbie's brothers and a brother of Mrs. McRobbie were flying over from Scotland, it was decided to delay the funeral until this afternoon (Thursday). The service will be held in the Ormond Baptist Church and will be conducted by Rev. Iver D. MacIver, minister of St. Paul's Presbyterian Church, Winchester. Interment will be made at Ormond Protestant Cemetery.

Morewood Woman Victim of Hold-Up

Two armed thugs escaped last Sunday night with more than $300 in a cash box after slugging Mrs. W. E. Leavere, propietor of a Morewood grocery store.

Mrs. Leavere was alone in the store when, about 11.30 p.m., two heavy-set men entered and ordered five packages of cigarettes. She turned to get the cigarettes and, turning to face her customers, found a revolver pointed at her.

The man with the gun pocketed the cigarettes and ordered her to give him the cash box, which she later told police contained $300.

The second man circled around her and after striking her with some blunt instrument, threw her to the floor. One of the men picked up the cash box and escaped from the store.

Escaped In Auto

The thugs are reported to have escaped in a 1942 Dodge sedan painted black with light grey trimmings. It is believed they headed towards Ottawa.

The following descriptions of the bandits were broadcast to all police stations in the area:

The first man is 25 years old, five foot six inches in height, dark complexion, heavy build, wearing light fawn coat and dark glasses.

The second man was described at 28 to 30 years of age, five foot, 11 inches in height, weighing 200 pounds, fair hair, heavy build, wearing a light coat and dark glasses.

Immediately following the broadcast road blocks were set up on all roads leading from Morewood. Ottawa police were alerted and kept a sharp look-out in an effort to capture the two gunmen.

Provincial police took two men into custody early Monday morning, which they held as suspects, but later released them.

OBITUARY

LATE MISS EMMA LAFLAMME

A resident of Winchester for over half a century, Miss Emma Laflamme passed away at the District Memorial Hospital last Wednesday evening, in her 92nd year. She was the last surviving member of a pioneer family who settled here over 100 years ago.

Born here in 1859, Miss Laflamme was the daughter of the late Mr. James D. Laflamme and his wife, Maria Knapp. Her father was one of the first merchants of the village to conduct a general store. She had lived for nearly half a century in the home which had been erected by her parents, about 80 years ago, and was well known for her works of charity and had given generously to many national organizations. She was a member of the W. C. T. U. She had been in good health until a few months ago.

Surviving is one nephew, Charles Lowrey, of Great Falls, Mo.

A private funeral service, conducted by Pastor B. Richardson, of the local Baptist Church, was held at the Vice & Craig Funeral Home last Friday. Interment was made in the family plot at Maple Ridge Cemetery. The pall-bearers were Messrs. Walter MacDonald, Gordon MacDonald, H. S. Carkner, Wm. J. Hitsman, Ernest Christie and Harry Flora.

The several floral pieces were evidence of the high esteem in which the late Miss Laflamme was held.

League Bowlers Receive Trophies

The Community Bowling League concluded its activities for the season with a dinner, held at the Golden Pheasant Restaurant last Thursday evening. Over 70 of the 100 members of the league attended. President J. Kenneth Ault presided, with Clair Morgan presiding at the piano for a sing-song.

During the evening the presentation of trophies and spoons was made to the league winners by Bob Vice. The league cup, presented to the team winning out in the finals, was captured by Mr. and Mrs. Dalton Kenney, Mr. and Mrs. Clair Morgan and Miss Winnie McKercher, while the runners-up trophies went to Mr. and Mrs. Ken. Annable, Mr. and Mrs. Lloyd Kenney and Mrs. Gordon Coons. Winners of the Consolation series were Mr. and Mrs. Walter MacDonald, Mr. and Mrs. Basil Dawley and Mr. Gordon Windsor.

Individual trophies were presented as follows: Ladies' High Single, Mrs. Marjorie O'Dwyer, 313; Ladies' High Cross, Mrs. Clair Morgan, 686; Men's High Single, Irwin Holmes, 338; Men's High Cross, Don. Casselman, 797. Consolation prize for season's lowest cross, Mrs. Archie Rire.

During the evening Jack Rennison, W. F. Workman, Dalt. Kenney, Mrs. C. Morgan and Mrs. W. C. MacDonald were appointed a nominating committee, and selected the following slate of officers for the new term: President, Clair Morgan; Vice President, Mrs. A. Rice; Secretary, Ralph Walker; Treasurer, Ed. Boyd; Games Committee: Lloyd Dixon, chairman; Dalton Kenney, Basil Dawley, Mrs. W. F. Workman and Mrs. Arnold Dukelow.

BIRTHS AT THE DISTRICT MEMORIAL HOSPITAL

On Thursday, May 11th, 1950, to Mr. and Mrs. Jas. VanBridger, of Winchester, a son.

On Thursday, May 11th, 1950, to Mr. and Mrs. Allie Martineau, of Kemptville, a daughter.

On Thursday, May 11th, 1950, to Mr. and Mrs. Gordon Steinburg, of Morewood, a son.

On Friday, May 12th, 1950, to Mr. and Mrs. Lee Flegg, of Winchester, a daughter.

On Friday, May 12th, 1950, to Mr. and Mrs. Lindsay Hutt, of Finch, a son.

On Saturday, May 13th, 1950, to Mr. and Mrs. Milton Phillips, of Chesterville, twins (son and daughter).

On Saturday, May 13th, 1950, to Mr. and Mrs. Wm. Evans, of Winchester, a daughter.

On Sunday, May 14th, 1950, to Mr. and Mrs. Lorne Valcour, of Kemptville, a son.

On Sunday, May 14th, 1950, to Mr. and Mrs. Earl Desjardin, of Winchester, a daughter.

On Sunday, May 14th, 1950, to Mr. and Mrs. Albert Winters, of Finch, a son.

On Monday, May 15th, 1950, to Mr. and Mrs. Pat Gannon, of Mountain, a son.

SUNDAY MEETINGS IN THEATRE WELL ATTENDED

Sponsored by the local "Youth For Christ" group, two interesting meetings in connection with the "Crusade For Christ" campaign being conducted by Rev. and Mrs. T. H. Ritchie, were held in the Winchester Theatre on Sunday afternoon and evening, and both were well attended.

The afternoon service opened with the singing of "Youth For Christ" by a group of girls, followed by hymns and choruses. Several sacred selections were contributed by Mrs. Ritchie on her various musical instruments, including the Swiss Hand Bells, Sleigh Bells, Glass Tumblers and Solovox. She was accompanied on the piano by Miss Winnie Deeks.

A feature of the afternoon meeting was the screening of the film "The Missing Christians." It was a story of the Salvation of a worldly girl and the coming of Christ, and was intensely interesting and thought-provoking.

Mrs. Ritchie and her music was again featured at the evening service, and she also contributed a vocal solo during the showing of an illuminated painting of "The Old Rugged Cross."

Mr. Ritchie delivered a spirited sermon, during which he challenged both young and old to give their souls to Christ before it was too late. Following an altar call, the meeting closed with prayer.

The Crusade for Christ series of meetings are being continued in the local Baptist Church each evening this week at 8 o'clock, except Saturday. The final services will be held in the Winchester Theatre next Sunday afternoon and evening. See advt. in "Coming Events" column.

Rink Directors Appoint Officers

At a meeting of the Directors of the Winchester Rink Company Limited, held last Wednesday evening, following the annual meeting of shareholders, the following officers were elected: President, W. F. Workman; Vice President, Harold Lannin; Secretary, Eldon Fennell; Treasurer, Harry Flora; executive members, Gerald Helmer, Dr. D. L. MacLean, J. L. Dixon, Hart Melvin and J. K. Ault. Honorary Director, Mr. N. W. Beach.

A hearty vote of thanks was extended to Mr. J. L. Dixon for the splendid work he had done during his several years as president, and 23 years as a member of the Board of Directors.

Several items of business were discussed by the directors and it was decided to make an inspection of the rink property at an early date to determine what repairs were necessary to put the building in a good state of repair.

At the shareholders' meeting, the Directors were given authority to negotiate the sale of the land on which the Curling Rink stands and to enter into an agreement with the Curling Club for the removal of the Curling Rink to another location.

The present site, it was pointed out, is unfavorable for ice-making due to steam from the creamery nearby and poor drainage. Members of a delegation which brought the matter before the meeting included Messrs. Walter Moffat, Chester Robinson, W. C. MacDonald, Howard Fetterly and R. D. Ledgerwood, all members of the Curling Club.

The company also agreed to donate money realized from the sale of the present property to defray expenses in moving the structure to the new site, which must first be approved by the directors. The title of the new site and building will remain with the Winchester Rink Co. Limited.

FEED NEWS

PROTEIN IN GROWING MASH

Growing Chicks must have a good quality protein to develop into early and profitable layers. This is provided in X-L-O and XXX Growing Mash by "Fasterfat" White Fish Meal. It has more than 68% protein and regarded as the best fish meal produced anywhere on the continent.

The quality of protein contained in White Fish Meal is exceptionally high. It has been found to be over 90% digestible.

White Fish Meal is high in minerals, containing approximately 12 per cent. of calcium and phosphorus combined and in about the same relation as in milk. It also contains many rare minerals in organic form as well as Vitamin A and D.

"The discovery of A.P.F. (Animal Protein Factor) has brought to light the Vitamin B complex in White Fish Meal. Vitamin B12 and other animal protein factors are found in White Fish Meal in their natural form and in perfect combination."

These are only a few of the reasons why White Fish Meal remains the best source of animal protein and the basis of practical and profitable poultry and pig rations.

White Fish Meal is the main protein ingredient in all X-L-O and XXX Poultry Feeds, Pig Starter and Pig Grower.

WINDSOR SALT

Fine, 100 lb bag	$1.35
Coarse, 100 lb. bag	$1.90
Iodized, 100 lb. bag	$2.00
Cobalt Iodized, 100 lb. bag	$2.10
Plain Blocks, 50 lbs.	80c
Iodized Blocks, 50 lbs.	90c
Cobalt Iodized Blocks	95c
Coarse Salt, 3-lb. pkg.	15c
Table Salt, 5-lb. pkg.	20c
Iodized Table Salt, 2 lb. pkg.	15c
Old Hickory, 5 lbs.	55c

Fennell Feed Company
WINCHESTER - - ONT.

COMMUNITY Theatre, Chesterville

Thurs., Fri., Sat., MAY 18-19-20
"FATHER WAS A FULLBACK"

Papa was a fullback, but he couldn't tackle family problems. MacMurray as a coach was a dud, as a father he was a wow, field strategy and home strategy are different. Even the maid bet against him. With Fred MacMurray, Maureen O'Hara, Betty Lynn and Rudy Vallee.

And on the same programme:
"FIGHTING MAN OF THE PLAINS"
In color, with Randolph Scott, Jane Nigh and Victor Jory.

Mon., Tues., Wed., May 22-23-24
"TOP O' THE MORNING"

Sure and your heart will be singing with laughter and love, because the music is magic, and the comedy is riotous, with those "Going My Way" stars together again. With Bing Crosby, Ann Blyth and Barry Fitzgerald.

Starting Monday, May 22nd, the Shows will start at 7.30 p.m., and on Saturdays at 6.30 p.m.

Foto Night—Canada's biggest cash offer attraction at the Community Theatre every Wednesday.

The 7th Column

Saturday, May 20th, is Navy League Tag Day in Winchester. The canvass will be conducted by local High School students under the supervision of Mr. R. E. Robinson, a member of the teaching staff. The Navy League is doing splendid work on behalf of naval ratings and merchant seamen and carries on a youth training program among Canadian Sea Cadets. Its primary object is the development of character and good citizenship in boys during their formative years, 14 to 18. Finances for these various services are derived from the annual Tag Days, conducted by the Navy League. We commend the campaign to our readers and solicit support on behalf of the local High School students who will look after the sale of tags this Saturday.

* * * *

Definition of Collection: "An important part of a church service in which too many members only take a passing interest.

* * * *

Last Saturday morning we heard a radio announcer give the weather forecast in the following manner: "Clear with variable cloudiness and showers until noon, then turning to rain?" Figure that one out. We'll admit it rained, but the weather was not clear—and how could a shower turn to anything else but rain?

* * * *

Shape of things to come—an R. C. A. F. jet fighter plane recently covered the 91 1-2 mile distance between Montreal and Ottawa in eight minutes and thirty seconds. Boy, are we travelling fast in this day and age.

* * * *

Just to keep the record straight, we have been informed by an authorative source that the reason the "Safety Patrol" work was discontinued at the local High School was because there was not sufficient traffic at the particular point where the Patrols were operating to warrant its continuance. The patrols operated for a few days as an experiment only. Had the "Safety Patrols" been decided upon as a permanent function, we have been informed that the High School Teaching Staff would have been behind it 100 per cent.

* * * *

Correct me if I'm wrong, says William Feather, but my conclusion is that the reason most women prefer the company of men is that the men pay the bills.

* * * *

With this issue of the Press, the volume has been changed to 63, which means that the Press has completed 62 years of continuous publication. As we start a new year, we are mindful of the splendid co-operation we have received from our advertisers, subscribers and job work patrons. To them we extend our sincere thanks, and trust that we will continue to warrant their patronage in the future. The Press was established in the year 1888 by the late Byron Lane, who took over the office of the West Winchester Direc-

(Continued on Page 2)

LANG'S Department Store

LET US HELP YOU SELECT THE RIGHT

Frost Fence

For your purpose, the Tight-Lock won't slip. The galvanizing is zincbonded.

STANDARD FENCE
7-strand, 48 inches high, with 9 stays.
79c Rod

8-strand, 42 inches high, with 12 stays, even space.
92c Rod

POULTRY FENCE
18-strand, 48 inches high, stays 6 inches apart.
89c Rod

FIRS QUALITY
English Chamois

14x15 INCH	$1.50
18x19 INCH	$2.40

Rubber Sponges

BATH SIZE	35c
CAR SIZE	65c

NEW LOW PRICE ON
Cellulose Sponges
1¾x4¼x6½ Inches.
85c each

40 QUART CANS
Handy Home Paint
TO CLEAR AT
67c Can

125 HALF PINTS
ENAMEL at 39c Can

Theatre News!

PICADILLY

Thurs., Fri., Sat., MAY 18-19-20
"THE MAN FROM COLORADO"

Glenn Ford, William Holden and Ellen Drew in a thrilling Western melodrama in Technicolor.

Next Week's Features

Mon., Tues., Wed., MAY 15-16-17
"BATTLEGROUND"

You'll hail it as a triumph, the great picture about World War II. A masterpiece of human adventure, conflict and emotion. You'll search your whole screen experience for its equal in drama and suspense. Starring Van Johnson, John Hodiak, Ricardo Montalban, George Murphy and Marshall Thompson.

Thurs., Fri., Sat., MAY 25-26-27
"AMBUSH"

A thrill-flamed masterpiece of conquest and revenge, as a Frontiersman and a gallant West Pointer clash for a woman's love in the fiery glare of an Apache onslaught. Starring Arlene Dahl, Robert Taylor and John Hodiak.

Coming Soon—"On The Town" and "Rogue's Regiment."

"THE WINCHESTER PRESS"

W. F. WORKMAN, Editor & Publisher.

"Authorized as second class mail, Post Office Department, Ottawa."

AN INDEPENDENT NEWSPAPER

Devoted to the interests of Winchester and surrounding districts. Published on Wednesday afternoon and dated Thursday. Established in the year 1888, the Press is Dundas County's Largest and Leading Weekly Newspaper. Guaranteed circulation of over 1600. Subscription Rates $2.00, Foreign $2.50, in advance.

Member of the Canadian Weekly Newspaper Association and Ontario-Quebec Division of the C.W.N.A.

Advertising Rates Supplied on Request. Small Advertisements for our Classified Columns: 50c first insertion and 25c for each subsequent insertion, strictly cash with order.

THURSDAY, MAY 18th, 1950.

KNOW THE FARMERS

An unusual course of instruction will be held this summer at the Ontario Agricultural College at Guelph. For the first time in the country's history a class of rural clergymen of all denominations will receive instruction in soil conservation, field crops, livestock management, plant diseases and other practical farm topics.

The initiation of such a course is a forward step indeed in promoting closer harmony between the farmer and the non-farmer. But should it stop with clergymen,

About 6,000,000 of Canada's total population live in rural areas. That's a large portion of the nation's people. And a very important one. Yet, few urban residents completely understand the multitude of problems a farmer must face each day. Few appreciate the dawn-to-dusk chores he must perform and the risks and uncertainties involved in producing and marketing farm commodities.

People employed in industry and commerce owe it to themselves to learn more about the activities of their country cousins. While they may find it difficult to find time to attend a special agricultural course there are many other ways by which they can acquire such knowledge. Local civic groups can sponsor field days on nearby farms. Closer attention can be paid to farm news in their local newspaper. A subscription to one or two farm magazines would unfold a new world to many town and city dwellers. A week-end trip to a farm would open new vistas before urban eyes.

At no time in Canada's history is complete national unity so necessary. Co-operation between town and country is one way of bringing it about. So get to know the farmer.

SAFETY WARNING

The high proportion of children involved in fatal accidents so far this year in Ontario recently brought a special warning from Highways Minister George H. Doucett to alert all motorists of the need for extreme watchfulness when driving near where children live or play. Mr. Doucett also urged all parents to caution children about traffic hazards and encourage use of safe places for play, away from streets and highways.

"Today's children," the Minister said, "have to face a dangerous amount of motor traffic, especially at this time of the year when the seasonal upswing in motor travel begins."

Despite the increase in the number of child victims, street and highway accidents in Ontario so far this year have killed fewer persons than in the same period last year. Preliminary reports for the first three months show a total of 116 traffic deaths, 32 fewer than a year ago. In the age group under fifteen, however, there have been at least 22 victims this year, seven more than in the first quarter of 1949. Of the 30 known traffic victims during the month of March, seven were children, including: two young girls killed by a hit-and-run driver; a 13-year-old cyclist riding on the wrong side of the road; a three-year-old crushed by a truck backing up, and three other youngsters killed crossing streets.

IT ONCE WAS LIBEL

Once upon a time, and obviously before the days of rent control, a young reporter was assigned the duty of finding out what was behind the rumor of a riot in that part of the city known as Irishtown. He found that a riot was indeed in progress, and that the cause was a vigorous old lady, who may be called Mrs. O'Reilly on the distinct understanding that the name is entirely fictitious.

Mrs. O'Reilly, he learned, was resisting, with the assistance of friends, neighbours and relations, the attempts of her landlord, a bailiff and some policemen to evict her from her flat for non-payment of rent. The young reporter turned in a good story, blending humor and pathos, praising Mrs. O'Reilly and her friends for the fight they had put up, and mentioning incidentally that she had been in receipt of city relief for several months. Before handing in his story, he looked in the city directory and verified the fact that Mrs. O'Reilly lived at 61 Blank Street, the address he gave in his account of the battle.

A few days later a libel action was launched against the newspaper on behalf of Mrs. O'Reilly of 61 Blank Street. It turned out that the heroine of the reporter's story lived at 59 Blank Street, as he might have discovered if he had checked the directory more carefully. Mrs. O'Reilly of 61 held herself libelled, not by the account of the battle against the landlord, which she thought was in the best traditions of her race, but because she was represented falsely as being in receipt of public charity. That was something, she declared, that none of her family had ever sunk to.

She collected from the newspaper then. One wonders whether she would be successful in a suit on the same grounds today, when acceptance of handouts of one kind or another from governments has become so common that it is hardly a matter of remark.—The Printed Word.

THE SPEECH-WORSHIPPERS

Nowadays it is getting so that a dozen Canadians cannot sit down to lunch or dinner together without the self-imposed torture of having to listen to the guest speaker harangue them for twenty minutes or so on whatever happens to be his pet peeve. The speech-worshippers have become a cult not only among women's groups, but among business men as well. So rigid is the herd instinct in recognition of the social custom of having a guest speaker that his presence could no more be dispensed with than the toast to the King at a St. George's day banquet.

So great is the demand for luncheon and dinner speakers that almost anyone will do. What he says is not important, so long as he does not embarrass his audience by a stuttering, stumbling delivery. And the reward, at least in Canada, so far as the speaker is concerned, is mainly confined to the titillation of his own ego. For Canadians seldom attach a monetary reward to the perspiring efforts of practitioners of the speech cult.

There is an old saying that a product is only as good as what you pay for it. Certainly nobody can deny that the quality of luncheon and dinner speeches would be greatly improved, and a lot of the chaff eliminated from the wheat, if the guest performer received a reasonable fee for his services. Those on the receiving end might become a little more discriminating, too.

GOD'S GARDEN

The Lord God planted a garden
In the first white days of the world,
And set there an angel warden,
In a garment of light engulfed.

So near to the peace of heaven,
The hawk might nest with the wren;
For there in the cool of the even,
God walked with the first of men.

And I dream that these garden closes,
With their shade and their sun-flecked sod,
And their lilies and bowers of roses,
Were laid by the hand of God.

The kiss of the sun for pardon,
The song of the birds for mirth—
One is nearer God's heart in a garden
Than anywhere else on earth.

EDITORIAL NOTES

Men's faith in themselves, as well as in their beliefs, receives a great lift at this time of the year. Some will be satisfied to say that it is the re-awakening of nature in the Spring. Others will say it's the re-awakening of their souls to the eternal verities of their religion.

The backward Spring in this district is keeping farmers on the move to get their crops planted. Even the trees and shrubs are at least two weeks late in budding, and th unusually cool weather has kept local householders shovelling coal longer than they had anticipated.

Dame Fashion has milady on the go again. In a publicity release received recently, a lady writer says skirts are shorter again for Spring. To keep up with the battle of the hemline, style-conscious women will have to turn up the hems on last year's clothes probably a couple of inches, setting the length at approximately 15 inches from the floor. It would be just too bad for the garment industry if women's styles didn't change for a few years.

Sponsored by the Canadian Junior Chamber of Commerce, May 13th to 27th has been designated as a period for launching "Canada's National Beautification Campaign." It presents a golden opportunity for all Canadians to do a bit of housecleaning and remove some of the eye sores about their property. In Winchester, the local Chamber of Commerce is taking the lead in trying to encourage citizens to tidy their premises and give Winchester a more beautiful appearance. This campaign is a worthy one and it is to be hoped that all local citizens will co-operate. A little cleaning here and there, a few repairs and the application of paint will go a long way towards transforming the scenery about your home. Why not put it to the test?

Other Editors' Opinions

THE VILLAGE SMITHY
(London Free Press)

The passing of the smith and his anvil is a sign of the times and a recollection of the way our fathers lived in the wake of the pioneers. The smithy was a business by day and a club by night, a meeting place for farmes, and an open forum for one and all.

There was a rich democracy about the gathering around the anvil, and the children had their fun there too. Sentimentally we regret its passing, but it was certainly an arduous trade calling for mighty men of Herculean mien who seem to be going the way of all flesh in this machine age.

MARRIED WOMEN LIVE LONGER
(Metropolitan Life Bulletin)

The marked reduction in mortality since the turn of the century has benefitted both sexes, but the gains have been much more pronounced for women than for men. Among the women, moreover, the married have done better than the unmarried. Thus, at ages 20 and over the death rate for married women has been cut in half—from 16 per 1,000 in 1900 to 8 per 1,000 in 1948—whereas for the unmarried the rate dropped two-fifths. For men, the decline was less than one third among both the married and unmarried.

FALL PLOWING HARMFUL?
(Brockville Recorder & Times)

It is now being suggested to farmers that the old custom of fall plowing is one that might better be discarded. Agricultural experts claim that erosion, with consequent loss of valuable top-soil, can be prevented by planting a winter cover crop which is plowed up in the spring. This cover crop not only conserves the soil during heavy rains, but also prevents it from being carried away by high winds, like those experienced in this district last week-end.

Any measure which prevents the loss of valuable top-soil is worth trying. It is part of the farmer's capital and he therefore should bend every effort to prevent this capital from either washing or blowing away, even if it involves the adoption of new methods and the tossing of out-moded methods into the discard. A fall cover crop should be a good investment.

MARRIAGE RECIPE
(Cornwalll Standard-Freeholder)

Comment on the marriage of Hollywood actress Elizabeth Taylor and hotel heir Conrad Hilton properly belongs on some other page of this newspaper. However, for the benefit of those who still insist on looking to Hollywood for their guidance on romance, we thought it might be worthwhile quoting the reasons why Miss Taylor thinks her marriage will last.

As reported in Newsweek magazine, she says that she and her husband both like "oversize sweaters, hamburgers and onions, and Ezio Pinza's rendition of "Some Enchanted Evening."

So there it is—the recipe for happy marriage and living happily ever after. There may have been other, less natural qualities which the pair share, and which Miss Taylor or her pressagent may not have thought it worth mentioning. Anyway, we hope so. Incidentally, the marriage was considered the most lavish in Hollywood since that of Shirley Temple five years ago. Miss Temple is now divorced.

WHAT RUSSIA UNDERSTANDS
(Almonte Gazette)

This talk of having offcials of the U. N. go hat in hand to Russia to ask old Joe to be more reasonable isn't very convincing. About the only thing Russians understand is force and the sooner the western powers arm themselves to the teeth the sooner they may rest assured that Russia won't dump an atom bomb on London, Paris or New York. If Britain had been prepared for war in 1939 it is not likely that even a madman like Hitler would have declared war on her.

The 7th Column

(Continued from Page 1)

tory from the late E. L. White. Mr. Lane sold the paper to Mr. Geo. C. Lacey, at present publisher of the Chesterville Record. In 1915 the late Mr. Jas. H Ross purchased the Press from Mr. Lacey. Following Mr. Ross' death in 1935, the paper was edited for a couple of years by Mr. W. H. Agnew, and for the past 13 years has been under the guiding hand of the present editor, who has been connected with the Press for the past 34 years.

* * * *

"So many gods, so many creeds,
So many paths that wind and wind
While just the art of being kind
Is all the sad world needs."

* * * *

Reactions of likes and dislikes gleaned from an exchange under the caption "Heads or Tails": If you like him, he's a conservative; if you don't he's a fascist reactionary. If you like him he's discriminating in his friendships; if you don't he's a snob. If you like him he's shrewd; if you don't he's crooked. If you like him he's a gay dog; if you don't he's an old goat.

* * * *

Sunday was Mother's Day and with that thought in mind we'll just close this column by quoting Abraham Lincoln's tribute to his mother when he said: "All that I am or ever hope to be, I owe to my sainted mother."

Our Column

Before jumping at conclusions make sure what is on the other side of the hurdles.

It's a wise woman who knows just when to stop talking and turn on the flow of briny tears.

As long as some men are able to contract new debts they don't let their old ones worry them.

The block of granite which was an obstacle in the pathway of the weak, becomes a stepping-stone in the pathway of the strong.—Thomas Carlyle.

An old bachelor says that it is impossible for a woman to do anything better than a man. Evidently he has never seen a woman pack a trunk.

Definition of a Nudist: A person who goes coatless and vestless with trousers to match.

Those who have no use for the lowly should remember that the lower jaw does nearly all the work.

Don't tell the tramp you meet that charity should begin at home or he may ask you for your address.

The term "printer's devil" comes from the 1600's when the boys who were apprentices used to get so covered with ink they were black and called "devils."

Past, present, or future philosophy or religion, which departs from the instructions and example of the great Galilean Prophet, cannot be Christ-like.—Mary Baker Eddy.

Has your Subscription expired?

"THE WINCHESTER"

Show Each Evening at 7.15 and 9.15 o'clock.
Saturday Matinee at 2.00 p.m.

THIS THURSDAY, FRIDAY & SATURDAY
May 18th, 19th and 20th



Also a COMEDY, SHORT NEWSREEL and CARTOON.

MONDAY, TUESDAY & WEDNESDAY
May 22nd, 23rd and 24th



Also a COMEDY SHORT and a CARTOON.

THURSDAY, FRIDAY & SATURDAY
May 25th, 26th and 27th

"The Fighting Seabees"

A Romance of the Seven Seas

Starring John Wayne, Susan Hayward and Dennis O'Keefe

ALSO A VARIETY SHORT, NEWSREEL AND CARTOON.

Duncan's Store

Something NEW Has Been Added

For your oonvenience when shopping for Greeting Cards, we have installed

2 Large Carlton Greeting Cabinets

which will display hundreds of different Everyday Greeting Cards. One look will convince you that Carlton Cards have choice sentiment and wonderful value

General Birthday, Relative Birthday, Sympathy, Convalescent, Children's Birthday, Baby Congratulation, Birth Announcement, Anniversary Congratulation, Wedding Congratulation, Graduation, and various Gift Cards.

Ask to see the New Carlton Miniature Plastic-Back Cards. 12 Assorted Cards to each box.

Announcing The Location

Winchester Motors

In The Ross Hutchinson Garage

SALES AND SERVICE FOR

Dodge and DeSoto Cars, Dodge Trucks and J. I. Case Tractors and Farm Equipment

General Repairs and Service to all Makes of Cars, Trucks and Tractors. Full line of Parts, Accessories, Tires, Batteries, Gasoline, Oils, Greases, etc.

WASHING and SIMONIZING

DeSoto

DOUG. ANGUS, Proprietor
HOWARD FETTERLY, Sales Manager.
PHONE 122
Winchester, Ontario.

DODGE TRUCK

SEASON'S OPENING DANCE

JUBILEE RINK

MAXVILLE, Ont.

FIRST 1950 PERSONAL APPEARANCE IN ONTARIO

DON MESSER & HIS ISLANDERS

Thursday, June 8th

Admission: $1.25 per person. Children under 12 accompanied by parents, 50c.

ST. PAUL'S W. M. S.

The May meeting of St. Paul's W. M. S. was held at the home of Mrs. Rowat Kennedy and opened with a hymn and a Psalm read responsively, followed with prayer by the president, Mrs. A. Suffel. In the absence of the secretary, Mrs. Hugh Wilson acted.

An invitation from the Agnes Glassford Society to attend their meeting on May 25th, when Mrs. (Rev.) Logan-Vencta, of Ottawa, will be the guest speaker, was accepted. In June the W. M. S. are to entertain four neighbouring auxiliaries. Mrs. Ledgerwood gave a short account of the Presbyterial, held in Prescott.

The departmental reports were given as follows: Agnes Glassford, Mrs. Wilfred McKercher; Goforth Group and Mission Band, Mrs. Balkwill; Home Helpers, Mrs. Geo. Wilson; Welcome and Welfare, Mrs. Rowat Kennedy; Supply, Mrs. E. Munroe.

Miss Read, of the High School staff, was the guest speaker. She gave a very interesting and much appreciated account of her mission work in different schools. As there was a great scarcity of securing help, her work was very trying, but with many bright and interesting events in her work. She also told of her work in New Liskeard with its bright days and often discouraging times.

Mrs. Wilfred McKercher moved a vote of appreciation to Miss Read for her very excellent address. The meeting closed with a hymn and the Lord's Prayer. Delicious refreshments were served by Miss Irving, Mrs. Kennedy and Mrs. McKercher.

The "Lighthouse," Osgoode Opens Saturday, May 20

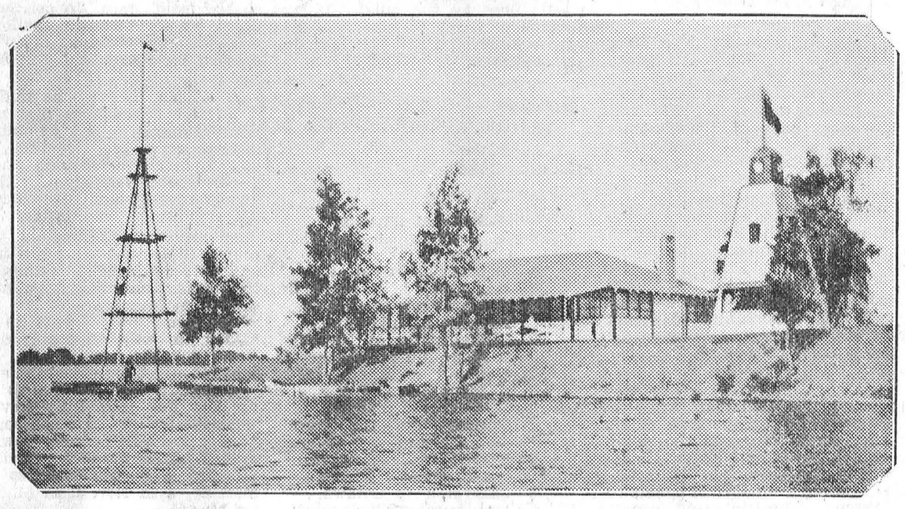

The "Lighthouse," popular dance pavilion at the scenic summer resort, along the Rideau, one mile west of Osgoode Station, will open for the season on Saturday, May 20th. Dancing will be held in the Pavilion every Saturday evening, with Pete Porteous and his Orchestra providing music. The "Lighthouse" provides splendid accommodations and is an ideal spot for picnics, family reunions and other outings. Ideal boating, fishing, swimming and bathing. Refreshment booth open at all times. Remember the opening date, Saturday, May 20th.

METCALFE W. I. MEETING

Mrs. Roy Dempsey, President of East Carleton District Women's Institutes, was guest speaker at the May meeting of Metcalfe Branch, held in the Township Hall with the president, Mrs. Chas. Wallace, presiding. Stressing the point that the district achievements are the responsibilities of the several Branches within its area, Mrs. Dempsey spoke of the importance of prompt and careful reports of all activities. She also gave practical and helpful hints to homemakers and advised that each woman have a hobby to relieve the everyday routine of housework.

Several members of the Girls' Garden Brigade with the leader, Miss Marjorie MacAndrew, were present, and the work of this three-year project was covered by Irene Campbell, Isabel Latimer and Ann Thompson.

The presentation of a Life Membership pin to Mrs. Fred Quail, was made by the president following a brief address of appreciation for long and faithful service, read by Mrs. W. J. W. Woods.

Mrs. Wallace gave a report of the unveiling of the Adelaide Hoodless portrait, in the Chateau Laurier on May 8, and Mrs. Earl Quinn reported on the Home Beautification conference held recently in Ottawa.

A paper on "Mind Your Manners, Other People Do," was read by Mrs. E. T. Cowan. During the business period, Mrs. Chas. Wallace, Mrs. S. H. Bishop, Mrs. R. K. Runnels, Mrs. F. R. Stanley and Mrs. E. T. Cowan were appointed delegates to the District Convention to be held in St. Paul's-Eastern Church in Ottawa, on June 6th. Aids to Effective Speaking was chosen as the program to be voted for at the District meeting, with Workshop Home Crafts as second choice.

A sum of money was voted to the local Recreation Club, and collections at meetings during the year, will be sent to the County Children's Aid Society.

A social hour with refreshments was enjoyed at the close of the meeting and a lucky chair prize went to Mrs. W. J. W. Woods.

Mr. J. C. Wilker, Inspector of Public Schools, is expected to be special speaker at the next meeting on June 13th.

LADIES, FOR BEAUTY HINTS, SEE SUNDAY'S DETROIT TIMES

Do you know how to prevent lacquered fingernails from splitting and peeling? Know how to make a long chin better proportioned, or how to clear up an oily forehead? You'll find the answers in Sally Young's "Beauty Hints" in The American Weekly with this Sunday's (May 21) issue of The Detroit Sunday Times.

WE ISSUE RADIO LICENSES

We have been appointed to issue Radio Licenses for both battery and electric radio receiving sets.

Alex Davidson, Jeweller,
Winchester, Ont.
52-1c



Telescopes with every Movement!

Active women love NuBack. The exclusive "Action Back" adds unbelievable comfort to control in this supple foundation. There's a style for every figure-type, all beautifully finished. Come in for a fitting today!

Jo-Anne Shoppe, Winchester

NuBack COMES IN STYLES FOR ALL!

TUNE-UP for Spring





CHANGE NOW!
To Spring and Summer Grades

MOTO-MASTER
100% Pure Pennsylvania
2,000 MILE
MOTOR OIL
—at a price that saves you $1.01 a gallon

Worth 55c a Quart

QUART .32

GAL. 1.19 5-GAL. DRUM 5.29

The 5-Gallon Drum is fitted with a removable top, vent plug and disappearing pouring spout—a container with many after-uses.

PUT A SPRING SONG IN YOUR MOTOR—Get rid of Winter's power-stealing gum and goo. Drain thinned-out, worn-out old oil from your crankcase now. Replace with MOTO-MASTER 100% PURE PENNSYLVANIA MOTOR OIL — recognized by automotive engineers as the world's finest lubricant. Premium-quality MOTO-MASTER is identical to Pennsylvania Oils that normally cost you up to 55c a quart. You can't buy better—AT ANY PRICE. You get "two-way" savings when you change to MOTO-MASTER—you save engine wear and tear, and you save money. Change to MOTO-MASTER now—AND SAVE THE CHANGE!

FOR THAT SPRING GREASE JOB! Moto-Master Specialized Lubricants give vital protection against friction and wear. Proven quality for transmission, differential and grease fittings 1-lb. .24 5-lb. .95

Moto-Master Hypoid and Extra Pressure Oils, 5-lb. can .... .95

Moto-Master Gear Grease—5-lb. can .... .95



"Super-Kleen" FILTER ELEMENTS



Perfect replacements for most makes of filters. CTC saves you 40% 1.29

"THROW-AWAY TYPE OIL FILTERS—Perfect replacements to service all cars originally equipped with this type. Priced low at 1.98

"SUPER-KLEEN" OIL FILTERS — Complete with replaceable element and bracket for cars not previously equipped 7.45

Installation kit for above, to fit most popular cars 2.19

C.T.C. SAVES YOU $2.00
Genuine Alemite Lever Type
HYDRAULIC Grease Gun



4.39

Develops 8,000 lb. pressure.
26-oz. capacity
Suction-filled

LEVER TYPE GUN—With patented coupler that properly fits ball type fittings . . . has many features usually found in guns selling two to three times this low price 4.39

"ALEMITE SENIOR" HYDRAULIC GREASE GUN—5-oz. capacity. Develops high pressure on all types of pressure gun lubricants. $3.75 value. CTC Price 1.98

HYDRAULIC (SNAP - ON) JR. GREASE GUN—3-oz. capacity 1.49

A Complete line of Alemite Adapters, Parts and Grease Fitting Tools.

CTC CANADIAN TIRE CORP'N
The SIGN of SERVICE
ASSOCIATE STORE
WILLIAMSBURG, ONT.
Phone 605R12 W. P. Henophy



Continuous quality
Continuous price
5¢

Coca-Cola "Coke"

Ask for it either way . . . both trade-marks mean the same thing.

Authorized bottler of Coca-Cola under contract with Coca-Cola Ltd.

CORNWALL BOTTLING WORKS
Cornwall, Ont. Phone 516.

601X

LOOK AT THE CAR!

CHIEFTAIN DELUXE—8-CYLINDER 4-DOOR SEDAN

PONTIAC...the most beautiful thing on wheels

Look to your eye's delight and your heart's content—for this 1950 Pontiac is beautiful in the Silver Streak way—the unmistakable stand-out styling that proves your good taste wherever you drive your big and powerful Pontiac. And under Pontiac's beauty is all the integrity of Pontiac engineering leadership—in riding and driving ease, in safety and in economical operation from famous L-head engines.

A GENERAL MOTORS VALUE

LOOK AT THE PRICE!

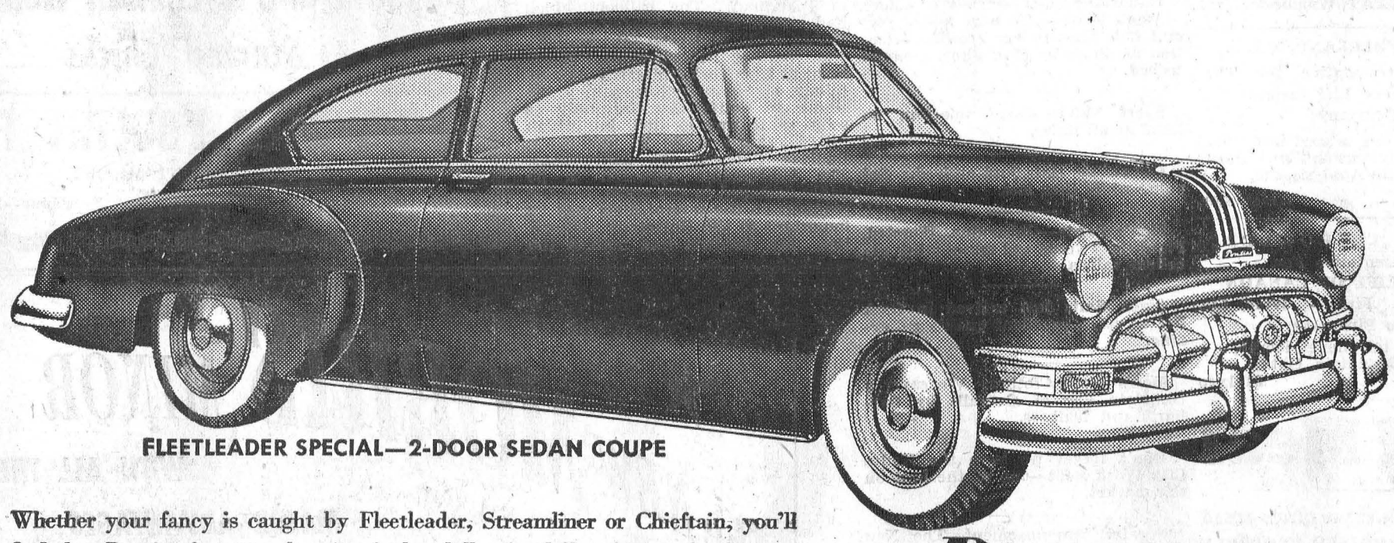

FLEETLEADER SPECIAL—2-DOOR SEDAN COUPE

Whether your fancy is caught by Fleetleader, Streamliner or Chieftain, you'll find that Pontiac far out-values its rivals—dollar for dollar, feature for feature, and size for size. See the Fleetleader Special—a full-sized six passenger Pontiac—priced right down with the lowest. Examine the large, luxurious senior Pontiacs, offered with 6- or 8-cylinder engines and with famed GM Hydra-Matic Drive* —and you'll agree every model's a marvel of value!

*Optional at extra cost

Dollar for Dollar— you can't beat a PONTIAC!

P-350A

MELVIN MOTORS - Winchester.

Ottawa Horticulturist Addresses Local Citizens On Home Beautification

An interested audience on Friday night heard Mr. R. W. Oliver, Head of the Horticultural Division of the Dominion Experimental Farm, at Ottawa, explain and demonstrate how the surroundings of a modest home could be beautified. Mr. Oliver had an ingenious model of a house set in a lot 65x100 feet, and he used all the little sponge rubber models of flowers, shrubs and hedges to show how different effects could be obtained. He did not suggest an immediate lay-out of his plan as the most satisfying to a home builder, but a modest beginning which should be gradually worked up to a desired effect. Following his address, many questions were asked from the floor on specific situations and as to different forms of garden plant life.

The meeting was held in the Town Hall and had been called by the Chamber of Commerce, whose president, Mr. H. T. Meldrum, was in the chair. In his introductory remarks, Mr. Meldrum spoke of the impressions received in visits to many small towns in Canada, both east and west; and stated that those which stood out most prominently in memory were not those with large public buildings and beautiful residences but those which were characterized by cleanliness and tidiness,—with houses and fences kept in repair and painted, with lawns and front yards well groomed and adorned by flowers and shrubs, with gardens and back yards free from rubble and weeds.

Mr. R. A. Vice outlined briefly what his Committee is planning for a general clean-up and beautification campaign during the last seven days of May. The wind-up is to be a grand parade through the town to a certain selected house where the members of the Chamber will demonstrate their skill as painters; and will give a practical demonstration of what can be done to improve a property at small expense.

Professional Notices

CASS & CASS

F. M. CASS, M.A. W. J. CASS, K.C.

LAW OFFICES

Chesterville, Dial 371. Winchester Bank of Nova Scotia Block. Phone 11

ATTENTION, LADIES !

Elaine's Beauty Shop, located first house West of Lannin's Mill. Machineless, Fleetwaves and Cold Waves, also all typyes of Beauty Culture including Bleaching and Blending. All Permanents at reduced prices.

Elaine Christie,
1-2c Phone 97M, Winchester.

"HOLLYWOOD BEAUTY SALON"

Located first house North of Bell Telephone Office on Gladstone St. Machine, Machineless and Cold Wave Permanents, also all types of Beauty Culture.

Mrs. Earl Freeland, Telephone 292.

Cemetery Memorials see
W. J. L. BOYD & SONS
representing
R. M. Best Granite Co., Kingston.
Architects and Craftsmen of Civic and Private Memorials. Church Memorials of Bronze, Marble and Brass

HOWARD E. BICCUM
and
HAROLD D. POAPST
District Representatives for the North American Life Assurance Co.

Also a complete Insurance Service for all lines of Fire and Casualty Insurance, including Hospitalization. Auto Financing and Real Estate also handled. Phone 285, Winchester.
38-1 yr.c

PARTNERSHIP FORMED
Known as Ennis & Zeron

If you are thinking of having an Auction Sale we will handle it for you on Commission, or will buy it in block for cash. See us for an estimate before you make other arrangements. No obligation. Phone at our expense to

RALPH ENNIS, Clerk — **MAHLON ZERON, Auctioneer**
Iroquois, 100r21. — **Iroquois, 98r2.**

INSURANCE

FIRE, HAIL, ACCIDENT, LIVE STOCK AND AUTOMOBILE
Apply to
WALTER MOFFAT, Winchester, Ont.

S. EARL FREELAND, C.L.U.
District Representative for The Manufacturers' Life Insurance Company

Special Services offered in connection with Group Pension Plans, Group Insurance, Estate Analysis, etc.
Telephone 292. - Winchester.

LYALL M. CROWDER
Representative For
MUTUAL LIFE OF CANADA
Automobile - Fire - Wind, Etc.
Auto Financing
Write or telephone 606r41, South Mountain, Ont.
51-1yrp

Calf Meal

HIGH PRODUCING COWS MUST BE FED AND RAISED PROPERLY FROM CALFHOOD.

Feed Royal Purple or Blatchford's Calf Meal to get results.

HUGH McMASTER
PHONE 431 WINCHESTER, ONT.

LAST WEEK OF CRUSADE FOR CHRIST MEETINGS

The Crusade for Christ meetings which have been going on for the past week will continue throughout this week and will close on Sunday, May 21st, when two great services will be held in the Winchester Theatre. The Sunday afternoon service will be conducted at 2.30 o'clock, and the evening service will begin at 8.30 o'clock. These services are being conducted by Rev. T. H. Ritchie, well known Irish Evangelist, who is being ably assisted by his wife, Mrs. Rebecca A. Ritchie. At the closing meeting Sunday night, Rev. and Mrs. Ritchie will present their famous "LIFE OF CHRIST" program. The week night meetings of the Crusade are being held in the Baptist Church, each night except Saturday. These meetings are being sponsored by the local Youth For Christ group. They are being exceptionally well attended. Those who are planning on attending the closing meetings in the Theatre are urged to come early to secure a seat.

WOLF CUB PACK

The regular weekly meeting of the 1st Winchester Wolf Cub Pack met at the Public School in Winchester on Tuesday, May 9th, with Akela in charge, assisted by Bagheera.

After the opening Grand Howl, the boys enjoyed singing "There's a Hole in the Bottom of the Sea," led by Akela, and two exciting games led by Bagheera. An unexpected visitor at the meeting was The Venerable H. A. E. Clarke, Rector of Trinity Church, Cornwall, who spoke briefly to the boys.

The instruction period was devoted to first aid which was given by Miss Laura Bowen, Public Health Nurse. The Cubs practiced applying bandages to imaginary cuts and burns.

The meeting was brought to a close with the Mouse Howl and Prayers. It has been announced that Akela (The Rev. L. B. G. Adams) is resigning as Cubmaster, the resignation taking effect May 16th.

NEW SPORT SOLVES USED CAR PROBLEM

The latest in sport around Kemptville these days is hopped-up stock cars tearing around the race track there in preparation for the opening of the stock car racing season on May 24th. Already eighteen entries are in—the majority from automobile dealers but a few individuals are entering cars of their own. To date, entries have been received from Cornwall, Hawkesbury, Perth, Merrickville and practically all the Kemptville garages are tuning up a car for the races.

The cars range in age from 1932 to 1939 with Ford V-8's predominating. The cars must be complete as if used on the highway, and the only changes permitted are refinements to the motor.

As many as eight cars at a time are to race on the half-mile track, so smashed fenders and torn bumpers will be commonplace. Interest in the races is high as, while the cars presently trying out are evenly matched, driving skill is the deciding factor.

The opening day's program will consist of six complete races and present plans are to hold a meet on every second Saturday afternoon during the summer months.

HALLVILLE YOUNG WOMEN'S STUDY GROUP

The May meeting of the Young Women's Study Group was held at the home of Mrs. Bert Hyndman on Thursday evening, May 4th, with 26 members present. Mrs. Basil McMaster had charge of the devotional period as Missionary convener.

Mrs. Ralph Shaw conducted the business period. The roll call was answered by naming your favourite flower, followed by the handicrafts. Audrey Hyndman displayed a cushion she had made, followed by the favourite recipe given by Mrs. Harold Allen. Mrs. Robt. McConnell demonstrated a hooked rug which was made from left-over materials. Lunch was served by the lunch committee, and the meeting closed with the Mizpah Benediction.

Harry's Sport Shop

WHERE YOU BUY THE BEST FOR LESS

Men's Satin Jackets, second shipment just arrived. Also new Riveria Jacket in Gabardine.

Gabardine Suits—variety of colors. Men's Shoes—We have added several new lines to our growing selection of Shoes by Stag Shoe, medium priced.

Sport Shirts—Good selection on hand at all times.

Gabardine Hats just arrived. Get yours while they last.

Men's Pants—Gabardine, Worsted, Flannels, Tweeds and many other excellent values.

Slack Suits just arrived in Dark Brown color, excellent quality gabardine.

Men's Work Clothes. We carry a complete line of Overalls by Carhartt and Walkers.

Don't forget we have the Hydro City Work Boot—one of the best on the market.

Special Announcement—The New James Lightweight 125CC Machine has dropped in price from $310.00 to $299.50.

Ties, Shirts, Belts, Garters. Complete line of Accessories for Men.

Elto Motor in Stock, $195.00.

H. R. KEYES
East Door, Keyes' Block
Phone 327
WINCHESTER - RUSSELL

W. H. S. NEWS NOTES

(By Clair Bailey)

On Thursday afternoon, May 11th, Miss Brownlee, the Home Economics Inspector, and Mr. Mathews, the Shop Inspector, visited the local High School. Both Inspectors were well pleased with the work the students were doing and with the progress they were making.

* * * *

Last Tuesday, May 9th, students of both the High School and Public School attended the local theatre to hear a short talk and see a film sponsored by the R.C.M.P. This is the second film that the R.C.M.P. have shown at the theatre. I would like to take this opportunity to thank Messrs. Meldrum and MacDonald for the use of their theatre on these occasions.

* * * *

As usual, the Canadian Army is sponsoring Cadet Camps throughout Ontario. Each school in the province, which carries on Cadet Training during the year, has the privilege of sending a number of cadets to these camps. The following cadets from the local H. S. will attend the Cadet Camp to be held at Camp Ipperwash, Ontario, this summer: 2nd year Driver Mechanics' Course, W. Beardsall, M. Steinburg, C. Meldrum, J. Anderson; 1st year Driver Mechanics' Course, D. Desjardin; 1st year Driver Operator's Signals, D. Acres and K. Last; General Military Training Camp, A. Carkner, R. Porteous, D. Duncan, W. LaPorte, G. McVey.

* * * *

Home Economics and Shop students of Grade X at the local High School enjoyed an educational outing at Ottawa last Wednesday, when they were taken on a tour of the city, terminating with an inspection of the Beach Foundry Plant on Hinton Street. The party included about 70 students with a number of parents participating in the trip. Transportation was made in 11 cars, which left the school at 12.30 p.m. Supervisors of the outing were Principal J. H. Willlard and Miss R. Read, Home Economics teacher.

Objectives of the outing were for gaining practical education; vocational guidance; to see merchandise manufactured from the raw material to the finished product; to learn practical lessons in organization; to see modern machines in operation and observe modern methods of manufacturing; to foster better relations between student, parent and teacher; to practice co-operation, thoughtfulness and good manners.

The visit to the plant of the Beach Foundry Limited (the largest plant of its kind in Canada) was the highlight of the trip and was one of unusual interest. The inspection tour was arranged through the president of the Company, Mr. D. J. Beach, to whom the school extended a hearty vote of thanks.

The route of the tour through the city was arranged so that the students passed the Supreme Court Building, the Chateau Mint, the Archives, French Embassy, Prime Minister's residence (under construction), the Governor-General's Estate, also the magnificent scenery in the vicinity of Rockcliffe.

Following the tour the students and their escorts enjoyed a basket picnic. All who attended were unanimous with the opinion of Principal Howard Willard, who stated it was one of the finest events the school had ever held.

* * * *

Last Friday afternoon the graduating class of the local H. S. embarked on an educational tour of the Parliament Buildings in Canada's Capital. For many students this was their first time to go on an organized tour through Parliament, and everyone was very much impressed by the magnificent splendour of the buildings. After making a tour of the buildings, the group went to the House of Commons and saw first hand how the Government works. Later, the group met two important members of the Progressive Conservative party, Leader of the Opposition George Drew, and Party Whip A. C. Casselman. Both men gave interesting information to the students on Parliamentary procedure. The president of the Literary Society, Pringle Thomas, thanked Mr. Drew for giving up his time to speak to the group. Miss Orian McIntosh thanked Mr. Casselman for his interest in the students. This excursion proved both interesting and educational, and everyone enjoyed themselves immensely.

* * * *

In a ball game played at Chesterville on Monday, May 15th, the Chesterville Junior Girls defeated the Winchester Junior Girls' ball team by a score of 19 to 17.

WEATHER BALLOON FOUND

Last week Mr. Stanley Baldwin found a weather balloon, which had descended near his farm home, west of Inkerman. The balloon, which had several delicate instruments attached to it, had been sent aloft by the Weather Experimental Department at New York University. It contained a printed notice, asking the finder to notify the University as soon as it was located, for which $10.00 reward would be paid. Mr. Baldwin followed the instructions. The instruments appeared to be badly damaged in the crash, but the readings on the several dials may be important to the University authorities. Mr. Baldwin had noticed the wrecked balloon in the field several weeks ago, but thought it was just a piece of cloth or paper that had been lodged there by the wind. It was when he prepared to work the field that he discovered the wreckage was that of a weather balloon..

DUNDAS COUNTY SOFTBALL LEAGUE SCHEDULE, 1950

May 19—S. Mountain at Wmsburg.
Inkerman at Winchester.
22—Williamsburg at Inkerman.
Hallville at Ottawa.
23—S. Mountain at Hallville.
Ottawa at Inkerman.
25—Winchester at Ottawa.
26—Winchester at S. Mountain.
29—Williamsburg at Ottawa.
Hallville at Inkerman.
30—Williamsburg at Hallville.
S. Mountain at Winchester.
31—Hallville at Williamsburg.
S. Mountain at Inkerman.
June 1—Ottawa at Hallville.
Winchester at Inkerman.
2—Williamsburg at Winchester
5—Ottawa at S. Mountain.
Inkerman at Hallville.
6—Inkerman at Ottawa.
7—Ottawa at Williamsburg.
Hallville at Winchester.
8—Wmsburg. at S. Mountain.
9—Inkerman at Williamsburg.
S. Mountain at Ottawa.
12—Inkerman at S. Mountain.
Ottawa at Winchester.
14—Winchester at Hallville.
15—Winchester at Williamsburg
Hallville at S. Mountain.

Second Half

June 16—S. Mountain at Wmsburg.
Inkerman at Winchester.
19—Williamsburg at Inkerman.
Hallville at Ottawa.
20—S. Mountain at Hallville.
Ottawa at Inkerman.
21—Winchester at Ottawa.
22—Winchester at S. Mountain.
Hallville at Inkerman.
Williamsburg at Ottawa.
23—Williamsburg at Hallville.
S. Mountain at Winchester.
26—Hallville at Williamsburg.
S. Mountain at Inkerman.
27—Ottawa at Hallville.
Winchester at Inkerman.
28—Wmsburg at Winchester.
Ottawa at S. Mountain.
29—Inkerman at Hallville.
30—Hallville at Winchester.
July 3—Inkerman at Ottawa.
4—Ottawa at Williamsburg.
5—Wmsburg at S. Mountain.
6—S. Mountain at Ottawa.
7—Inkerman at Williamsburg.
10—Inkerman at S. Mountain.
Ottawa at Winchester.
11—Winchester at Hallville.
13—Winchester at Wmsburg.
Hallville at S. Mountain.

(Note—The Ottawa team will play their home games in Chesterville).

MINISTERIAL ASSOCIATION

Rev. W. H. Huestin spoke to the Winchester District Ministerial Association on "The Menace of Gambling" at its regular meeting held in the Presbyterian Church, Morewood, on Monday morning.

In his opening remarks Mr. Huestin defined the term "gambling" and gave a brief outline of the practice of gambling by the ancient peoples of the world, when it was a part of their religion. "To-day," Mr. Huestin said, "Gambling is aside from religion and is an index of poverty of religion in the lives of many people. The practice of gambling," he said, "is of undiscoverable origin, but has always been discountenanced by the statute laws of civilized communities."

"In Canada, from the years 1945 to 1949, there was an increase of 43 per cent. in the amount of money wagered in pari-mutuel betting on race tracks. The amount wagered in the year 1949 was $59,550,478, an increase of more than 3 million dollars over amount wagered in the previous year. These figures represent only a portion of the money expended by Canadians in gambling and betting, amount spend on lotteries, bingos, as there are no figures to indicate the raffles, etc. These facts lead us to readily appreciate the concern which has gripped the hearts of those who have a real interest in the social, moral and spiritual welfare of our nation."

Contributing factors to the prevalency of gambling in our time, the speaker said, were: "A constant emphasis on an extremely shallow materialism, and the fear of insecurity created by social and economic injustices."

"I do not believe," he said, "that it is mere coincidence that most of the nations in which gambling and lotteries have been legalized, are in bad financial condition, and their people poverty-stricken. There is an old adage which says that "horse players always die broke."

Mr. Huestin pointed out that all major Protestant churches in Canada have condemned gambling in all its forms, and all church members should be fullyaware of the menace which gambling presents to society to-day, for only when people understand the full implications of this practice will they discontinue it.

A hearty vote of thanks to the speaker was moved by Rev. N. J. Thomas and Rev. Eric Larsen.

Rev. Dr. C. Younger-Lewis conducted the devotional exercises and presided over the business of the meeting, with Rev. I. D. MacIver as secretary.

The next meeting will be held in the Presbyterian Church, Vernon, on Monday, June 19th.

DIED

CUMMING—Alma R. Jeffrey, widow of William Justin Cumming, dear mother of Mary Cumming, of Vernon, Ont.; Gordon, of Innisville, Ont., and Ronald, of Nanton, Alta; entered into rest on Tuesday, May 16th, 1950, in her 75th year. Remains at her late residence, Vernon. Funeral service at Vernon Baptist Church on Friday, May 19th, at 2 p.m. Interment at South Gower Cemetery.

Specialized Ignition & Carburetor Service
—On—
CARS, TRUCKS, TRACTORS, & STATIONARY ENGINES
All Makes of Storage Batteries Repaired.
Original service parts in stock.
SOUTHEND SERVICE
Phone 38, Winchester.

BOWMAN'S Second Hand Store

We have opened up a Second-Hand Store in the barber shop recently vacated by Mr. Neil Hutt, at Hotel Winchester, first door East.

AT PRESENT WE HAVE ON HAND

1 good Chesterfield Suite, 1 Kitchenette Suite, including Buffet, Table and Chairs; Kitchen Cabinet; Odd Tables and Chairs; Champion Vacuum Cleaner, like new; Writing Desk, Ice Boxes, Oil Stoves; Electric Stoves; Kitchen Ranges; Set of Taps and Dyes; Watches, Clocks, Mattresses, Clothing, Shoes, Dishes, Crockery, 1 Ladies' Brown Spring Coat, size 16; 1 Black Shortie Coat, size 16; 1 Beatty Radio, good condition; and numerous other articles. These are all being offered at very reasonable prices. If you need something we haven't got on hand, we will procure it for you. Drop in and look around.a

EARL BOWMAN
If Store is closed, phone 118.

MayChicks

White Leghorns — **Barred Rocks**
Rock-Leghorn Cross — **Hamp-Rock Cross**

Day Old and a Limited Number of Started Chicks

BERRYHOLM POULTRY FARM
SOUTH MOUNTAIN, ONT.
Phone—Hatchery 38. Phone—Farm 29r14.

The NEW MORRIS MINOR
WITH ALL THESE MAJOR ADVANTAGES

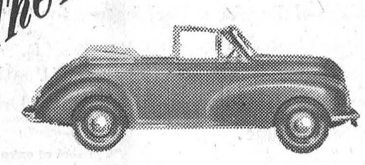

Streamlined styling from bumper to bumper—with the outstanding features of an expensive car brought to you at the lowest price possible—the MORRIS "MINOR" comes in two smart body styles—the Coach and the Convertible. Economical too—40 to 50 miles per gallon.

Come in and see it soon!

SUPREME IN PERFORMANCE
SUPREME IN ECONOMY
SUPREME IN COMFORT

McConnell Bros.
WINCHESTER, ONT.
TM-2

Looking Over The Bowling Scores

(By Uncle Ezra)



In the Legion League on Wednesday, Steve Corry led the parade with a cross of 661 (the same as Steve had last week) made up of a high single of 226 and other games of 221 and 214. Reg. Finnemore clicked for a single of 225.

In the last semi-final round of the South Mountain Mixed League on Thursday, the Trundlers defeated the Mercurys to advance into the finals against the Maple Leafs who defeated the Aces. Kay Morgatroid playing for the Mercurys was the high lady with a single of 255 and cross of 553. Keith Beamish, captain of the Trundlers, was high man rolling a single of 237 and other games of 204 and 182 to cross 623.

George Lascelle was top man in the Fennell Feed League on Friday with a high single of 199 and cross of 510.

Mrs. Chester Robinson, with a high single of 217 and other games of 188 and 182 to cross 587 took the ladies' honours in the Erle Helmer mixed group. Gerald Droppo took the men's honours with a single of 212 and cross of 455.

GIRLS' RALLY

The Dundas-Grenville Girls' Rally will be held in the Winchester United Church on Saturday, May 20th. Morning and Afternoon Sessions. Morning Worship commencing at 10 a.m. Registration Fee, 10c. Everyone is asked to bring their lunch. All girls are invited to attend. 1p

J. Lorne Kinkaid - Monuments

Office and Shop
"FALCON INN"
Main St., No. 2 Highway
Phone 261.

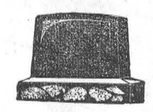

Office and Shop
KINKAID MONUMENT WORKS
Smiths Falls, Ont.

Authorized Dealer for "Rock of Ages" Barre Granite
MORRISBURG, ONT. Catalogue On Request.



Hotel Winchester
Winchester, Ont.
SUNDAY DINNERS
We cater to BANQUETS, WEDDINGS, and RECEPTIONS.
For Information and Reservations Phone 204.
Soft Drinks, Cigarettes, Tobacco.
MRS. T. TRACY, Proprietress.

Two Names That MEAN Something
C. C. STUBBS & CO. - L. D. WELLS, Prop.
DEPENDABILITY — **WORKMANSHIP**
Authorized Dealer for "Rock of Ages" and the Best Imported Granites.
Cemetery Lettering promptly attended to at reasonable rates.
MORRISBURG, ONT.
P. O. Box 390. Phone 304.
Local Agent—J. L. DIXON.

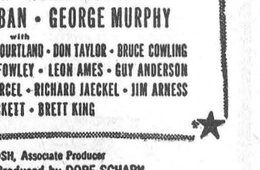

NEXT WEEK AT THE
"Picadilly Theatre"
WILLIAMSBURG, ONT.

MONDAY, TUESDAY AND WEDNESDAY

Story and Screenplay by ROBERT PIROSH, Associate Producer
Directed by WILLIAM A. WELLMAN • Produced by DORE SCHARY
A METRO-GOLDWYN-MAYER PICTURE

THURSDAY, FRIDAY & SATURDAY

"Ambush"

Starring Arlene Dahl, Robert Taylor and John Hodiak

THIS THURSDAY, FRIDAY AND SATURDAY

The
Man From Colorado

Starring Glenn Ford, William Holden and Ellen Drew

News From Our Neighbouring Districts

NATION VALLEY

Dr. T. A. Lewis and Mrs. Lewis were visiting the latter's sister, Mrs. G. O. McElheran, last week.

Mrs. J. A. Shaver has returned to Montreal and was accompanied by Miss Helen Jamieson.

Mr. and Mrs. H. J. Runions, of Morewood, visited the latter's cousin, Mrs. Ralph Gray.

Mr. and Mrs. Leonard Clark, of Ottawa, visited their cousins, Mr. and Mrs. Edwin Munro.

Mrs. Winterfield Froats has returned home from visiting her brother, Mr. Clifford Hess, of Iroquois.

Dr. Lewis and Mrs. G. O. McElheran were calling on Mr. and Mrs. I. P. McIntosh of the Springs.

Mr. and Mrs. Iden Merkley, of Williamsburg, were visiting relatives in the Valley.

Mrs. J. D. Bailey, Mrs. G. O. McElheran and Miss Helen Jamieson attended the meeting of the Brockville Presbyterial, held in Prescott last Tuesday.

The members of the Nation Valley Euchre Club held their final social evening of the season at the schoolhouse on Friday last. About forty people were present and enjoyed card games and a pot-luck supper. Mrs. Ralph Gray reported the sum of $62 had been donated toward the Memorial Hospital Fund. The thanks for the evening and previous meetings were voiced by Mrs. Kenneth Merkley.

Mr. and Mrs. Lorne McIntosh, of the Springs, were calling on Mrs. Geo. A. Merkley, who is very ill.

Rev. Mr. Wright, of Chesterville, was making pastoral calls in the Valley.

Miss Helen and Mr. C. B. Jamieson were calling on Mr. I. P. McIntosh, of the Springs, who has been dangerously ill.

Callers at the home of Mr. and Mrs. Enos Merkley recently were Mr. Howard Nesbitt, of the Springs; Mrs. Jerry Norval, of Williamsburg, and Mrs. Winterfield Froats.

Mr. and Mrs. Ernest Gray and Miss Marion Gray, of Ottawa, visited the former's brother, Mr. Grant Gray, on Sunday.

We are sorry to report Miss Agnes Rae very ill and confined to her bed.

WILLIAMSBURG

Mr. and Mrs. Ed. Smith and small son, Larry; Miss Helen Young and Miss Gorgeina Johnston, all of Chestervillle, were Saturday evening guests with Mr. and Mrs. Arthur Baker and Lyle.

Mrs. C. H. Dewland, of Morrisburg, was a guest with friends in town on Sunday morning.

Mr. and Mrs. Stewart Barkley, Elizabeth and Judy, of Ottawa, were guests on Sunday in town with the former's parents, Mr. and Mrs. L. C. Barkley.

Mr. and Mrs. Parker Locke and baby son, Mahlon, spent a few days this week with relatives and friends in Toronto.

Mr. and Mrs. Clair Merkley and baby daughter, Susan, of Toronto, were last week-end guests with Mr. and Mrs. R. F. Norval.

Mr. and Mrs. J. W. McIntosh, of Ottawa, were visitors during the tea hour with Mr. and Mrs. Strader McIntosh at Sunny Brook Farm.

Rev. J. Neff, pastor of St. Peter's Lutheran Church, of Williamsburg, preached an appropriate sermon to members of the Williamsburg lodge, I.O.O.F., and members from the surrounding district lodges, in the Lutheran Church at the Sunday morning service. There was a large congregation present.

Rev. and Mrs. Gerald Fee and Bobby were guests at Ottawa on Monday with the former's parents, Mr. and Mrs. J. H. Fee.

"The Hoodooed Coon," a three-act comedy drama, was presented in the church hall on Friday evening by the Colquhoun Recreation Club, under the auspices of the Women's Association of Williamsburg United Church, and was greatly enjoyed by all who attended.

Miss Beatrice Saddlemire is spending this week at Clinton, Ont., with her brother, Flt. Sgt. Keith and Mrs. Saddlemire.

The death of Mrs. Charles Loucks (formerly Arilla Whitteker), a lifelong resident of Williamsburg, occurred at her home here on Friday, after being in poor health for some time, in her 79th year. Two sons and one daughter survive, besides her husband. Two sisters and one brother also survive.

SOUTH MOUNTAIN

Mrs. Asa Berry and Mrs. Herman Shaver were Sunday guests of Mr. and Mrs. Alex Shaver, of Kemptville.

Mr. and Mrs. Ernest Lindsay and children, of Kemptville, spent Sunday with Mrs. Alice Gates.

The many friends of Mr. Wm. Declare, son of Mr. and Mrs. Dan Declare, will be sorry to hear that he is a patient at the Winchester hospital.

The Fellowship Club of St. Peter's Anglican Church are busy preparing for their annual May Ball on May 23rd, at which tthe May Queen will be chosen.

Mr. and Mrs. John Cameron and Mr. and Mrs. Tan Cameron visited Mr. and Mrs. Arthur Thompson, of Dixon's Corners on Sunday.

Mrs Earl Barnhart, Eric and Erma, of Ottawa, were callers in town on Sunday.

Sunday visitors of Mrs. Wm. Cleland were: Mr. and Mrs. Gordon Irvin and Keith, of Kingston, Mr. and Mrs. Arnold Gilroy and Janet Ann, and Mr. and Mrs. Gordon Cleland and Beverley.

Late Charles Asa Berry

An esteemed and lifelong resident of South Mountain in the person of Charles Asa Berry passed away at his home on Saturday, May 6th, after a long illness. He was the son of the late Mr. and Mrs. Franklin Berry and was in his 80th year.

Left to mourn his passing are: his widow, Luella Coons, whom he married 54 years ago; one sister, Mrs. George Barrkley (Maude), of Elk City, Okla. A sister, Minnie, and a brother, Bert, predeceased him.

The funeral was held in the United Church on Monday afternoon, with Rev. Basil Adams officiating. During the service a duet, "Beyond The Sunset," was rendered by Mrs. John Forrester and Mrs. Francis Shaver. Interment was made in the South Mountain Cemetery. The pall-bearers were Messrs. Russell Beggs, Chas. Murdock, Lloyd Montgomery, Charles Armstrong, Howard Nesbitt and Arnold Porter.

Many beautiful floral tributes were received.

Those who attended the funeral from a distance were: Mrs. Herman Shaver, of Regina, Sask.; Mr. and Mrs. Austin McVety, of Lennoxville, Que.; Mr. Frank Jennis, of West Burke, Vermont; Mrs. Carleton and Mrs. Donald, of Derby Line, Vermont; Mrs. Wesley Coons, Mr. and Mrs. Earl Coons, Mr. and Mrs. Floyd Coons, Mr. and Mrs. Ewart Coons, Mr. and Mrs. Sylvester Brennan and Mr. and Mrs. Wilfred Coons, all of Cardinal.

ELMA

Mr. and Mrs. William Pemberton and Mr. Harold Pemberton spent Wednesday in Massena.

Rev. F. J. Vowles and Mrs. Vowles were in Ottawa on Monday and Tuesday.

Mrs. Douglas Van Meer, of Toronto; Mrs. Milton Phillips and Susan, of Chesterville, called on Mrs. John Armstrong and Miss Jean Armstrong on Tuesday.

Several friends from this community called on Rev. W. A. Morrison, of Dunbar, on Wednesday, May 10th, the fiftieth anniversary of his ordination by the Presbytery of Boston, in the city of Boston.

The Ladies' Aid of the Lutheran Church, Dunbar, met on Thursday evening at the home of Mrs. C. L. McMillan.

Mr. and Mrs. Hugh McMillan and Mrs. Burrill Beckstead spent Wednesday in Montreal.

Mr. and Mrs. Milton Carkner, of Froatburn, were Mother's Day guests of Mr. and Mrs. W. A. McMillan and family.

Miss Melba Carruthers, Reg. N., of Rocky Mountain Horse, Alta., is spending a vacation with her parents, Mr. and Mrs. Wilfred Carruthers, and Jean.

Mr. and Mrs. Donald McMartin, and Mrs. Reginald Barkley, of Williamsburg, visited Mrs. A. N. Barkley Gwen and Neil, of Cornwall; and Mr. and family on Sunday.

The Y. P. U. attended a play, "Three Little Maids," presented at Winchester Springs on Friday evening by the Y. P. U. of Dominion United Church, Ottawa.

Miss Grace Dillabough, Ottawa, spent the week-end with her parents, Mr. and Mrs. Melvin Dillabough.

Mr. and Mrs. Burton Beckstead, of Beckstead, were guests of Mr. and Mrs. Wilfred Carruthers and daughters, on Sunday.

Mr. Ralph McPherson spent Sunday afternoon with Mr. Burt Beckstead, at Beckstead.

W. I. Meeting

The annual meeting of the Elma W. I. was held in the church hall. Seventeen members answered the roll call with payment of fees and the name of their Cheer Sister. In the absence, through illness, of the president, Mrs. Melvin Dillabough, the meeting was conducted by the vice president, Mrs. Hugh McMillan.

Satisfactory reports were given by the treasurer and the conveners of the standing committees. Mrs. Egerton Barkley, reporting for the Nominating Committee, presented the following slate of officers: President, Mrs. Melvin Dillabough; vice president, Mrs. Hugh McMillan; secretary, Mrs. Wray McPherson; treasurer, Mrs. Burrill Beckstead; district director, Mrs. Bernice Froats; branch directors, Mrs. Burton Beckstead, Mrs. W. Burleigh and Miss Jean Armstrong; conveners: Agriculture and Canadian Industries, Mrs. George McIntosh; Community Activities and Public Relations, Mrs. Hugh McMillan; Citizenship and Education, Miss Jean Armstrong; Home Economics and Health, Mrs. Burrill Beckstead; Historical Research and Current Events, to be filled later; Resolutions and Junior Institute Activities, Mrs. Burton Beckstead; Press, Mrs. Donald Dillabough; Auditors, Mrs. Wilfred Carruthers and Mrs. Geo. McIntosh.

Mrs. Bernice Froats was appointed pianist. The refreshment committee is Mrs. Harry Carruthers, Mrs. Hubert Shaw, Mrs. W. Harper and Mrs. E. B. McMillan; and the nominating committee, Mrs. Egerton Barkley, Mrs. Graham McPherson and Mrs. Harold McIntosh.

The next meeting will be held June 6th at the home of Mrs. Graham McPherson. Mrs. Geo. McIntosh will be in charge, and roll call will be given with the name of a farm product.

CASS BRIDGE

Mrs. Maude Summers spent a few days with Mr. and Mrs. Andrew Fawcett, of Winchester.

Miss MacCaskill, Reg. N., of Winchester, spent the week-end with Mr. and Mrs. Ernest Munroe.

Miss Willow Summers spent the week-end with Miss Irene Campbell of Metcalfe.

Mr. and Mrs. Charles Blair, of Moose Creek, spent Sunday evening with Mr. and Mrs. Ernest Munroe and Rae.

Mr. Rae Coons spent Sunday with Mrs. Grace Hogaboam and family.

Mrs. Maude Summers spent one day recently with Mrs. Lorne Bell.

Mr. and Mrs. Ernest Munroe and Miss MacCaskill spent Saturday evening with Mr. and Mrs. Jack McDiarmid.

Mrs. Grace Hogaboam, Mr. and Mrs. Arnold Hogaboam and Billie spent Sunday evening with Mr. and Mrs. Almon Smaile and family, of Spencerville. Mrs. Hogaboam remained for a few days.

Mrs. George Coons and Edna, and Mrs. Arnold Hogaboam and Billie spent Mother's Day with Mrs. John Scott.

MELVINS

Congratulations to Mr. and Mrs. Earl Gainer on the gift of a daughter on Tuesday, May 9th.

Miss Adell St. Pierre returned home after spending the winter in Montreal.

Mr. and Mrs. Peter Poole, Mrs. Geo. Coons and Edna, and Mrs. Arnold Hogaboam and Billie spent Mother's Day afternoon with Mrs. John Scott.

Relatives and friends of this Settlement attended the funeral of Mr. Henry Poole on Thursday afternoon last at the Anglican Church, Winchester.

Miss Ileen Gunn, of Ottawa, spent the week-end at her parental home here.

We are sorry to hear that Miss Betty Beckstead is laid up with the mumps.

Mr. and Mrs. Chas. Flegg and Fern and Merla, of Ventnor, were calling on friends here on Sunday afternoon.

Mr. and Mrs. Orval Christie and Mr. and Mrs. Ronald Shaw and Helen had dinner on Mother's Day with their parents, Mr. and Mrs. Wm. J. Poole, of Harmony.

Mr. and Mrs. Orval Christie and Master Ray Flegg had tea with the former's parents, Mr. and Mrs. Sherman Christie, on Sunday.

Miss Dorothy Levere spent the week-end with friends in Winchester and Kemptville.

WINCHESTER SPRINGS

Mrs. G. C. Merkley spent Mother's Day with Mr. and Mrs. Harry Holmes.

Mr. and Mrs. Lloyd Allison spent Sunday with Mr. and Mrs. Irwin Empey, of Williamsburg.

Mr. and Mrs. Blake Durant, of Ottawa, were guests on Sunday of Mr. and Mrs. Byron Steele.

Dominion Church Y. P. U., of Ottawa, presented their play, "Three Little Maids," in the Orange Hall on Friday night under the auspices of the local Y. P. U. The play, directed by Garnet L Kerr, was well presented and enjoyed by those present. Lloyd Allison expressed thanks to the guest artists. Lunch was served to members of the cast following the play.

Rev. and Mrs. Eric Larsen and James, of South Mountain, called on Mr. and Mrs. I. P. McIntosh on Sunday.

Mr. and Mrs. Cyril Duff returned to their home in Detroit after spending the past two weeks with Mrs. Fraser Bolton.

Rev. and Mrs. F. J. Vowles were guests to dinner on Thursday of Mr. and Mrs. Harry Holmes and family.

Mrs. Fraser Bolton and Mr. and Mrs. C. Duff spent Sunday with Mrs. Wm. Hill, of Dickinson's Landing.

Mr. Salem Coons and Mrs. Gordon Merkley spent Monday with their brother, Mr. Melvin Coons, of Massena, N. Y.

Miss Grace Myers, of Brockville, was the week-end guest of her parents, Mr. and Mrs. Geo. Myers.

Mr. and Mrs. Arthur Adams, Mary Lou and Clara Holmes. spent Sunday with Rev. and Mrs. B. Adams, of South Mountain, the occasion being Marilyzbeth's first birthday.

Mr. R. S. Allison had dinner with his mother, Mrs. A. B. Allison, at Winchester, on Sunday.

Mrs. Oscar Wallace, of Winchester, Mrs. G. L Barclay, of Williamsburg, Mrs. Cecil McIntosh, Mrs. H. Ropars and Mrs. T. J. Keyes attended the W. C. T. U. Convention in Cornwall on Wednesday.

Mrs. A. Rice has returned home after spending some time with her daughter, Mrs. Stewart, of Lunenburg.

Mrs. Ralph Allison spent Sunday evening with her mother, Mrs. Dillabough, at Morewood.

Rev. and Mrs. Eric Larsen and James, of South Mountain, were supper guests of Mr .and Mrs. Earl Munro on Sunday evening.

Mr. and Mrs. Douglas Barclay, Stephen and Paul, of Williamsburg, had dinner Saturday with Mr. and Mrs. T. J. Keyes.

Miss Ann Ropar, of Ottawa, spent the week-end at her home here.

Mr. and Mrs. Fred Coons, Roger, Raymond and Richard, had supper Sunday evening with Mr. and Mrs. Arnold Garlough, of Williamsburg.

Mr. Claude Ropar had dinner with Rev. and Mrs. B. Richardson and supper with Mr. and Mrs. H. S. Carkner, of Winchester, on Sunday.

Mr. Melvin Coons, of Massena, is spending a few days with his sister, Mrs. Gordon Merkley, and called on Mr. I. P. McIntosh, who is improving after his recent illness.

Mr. Rae Hirst, of Ottawa, spent Mother's Day with his mother, Mrs. I. P. McIntosh.

Mr. and Mrs. Myles Marcellus, of Dunbar, called on Mr. and Mrs. I. P. McIntosh on Monday.

THE LATE ROY S. CASSELMAN

There passed away suddenly at his home, Matilda Township, on Sunday, May 7th, a highly respected citizen in the person of Mr. Roy S. Casselman, in his 52nd year. He was born at Toyes Hill, a son of Mr. Jas. S. Casselman, of Kemptville, and the late Mrs. Casselman.

Besides his wife, who was the former Mrs. Agnes Cook, of Matilda, whom he married in 1944, he is survived by his father, a step-mother, two half-sisters and four half-brothers.

The funeral was held on Thursday, May 9th, with service in Dundela United Church being conducted by Rev. Mr. Dangerfield, of Iroquois. Interment was made in Dundela Cemetery. The pall-bearers were Messrs. Clayton Coons, John Wylie, Dalton Coons, Joe Hunter, Harold Miller and Chas. Coons.

Many beautiful floral tributes testified to the high esteem in which the late Mr. Casselman was held.

100 CLUB MEETING

The May Luncheon-Meeting of the local 100 Club will be held at the Golden Pheasant tomorrow (Friday) evening, at 6.30 o'clock sharp. The guest speaker will be Rev. Hector Beach, of Finch. A good attendance of Centurians is requested.

IN MEMORIAM

IN MEMORIAM—In loving memory of Mrs. Elisha Jackson, who passed away on May 18th, 1949.
Gone from us, but leaving memories
Death can never take away,
Memories that will always linger
While upon this earth we stay.
—Ever remembered by Husband and Children. 1p

IN MEMORIAM—In loving memory of John E. Munroe, who passed away May 23rd, 1948.
We cannot bring the old days back,
His voice we cannot hear,
But we treasure happy memories
Of the one we love so dear.
—Remembered by all.—Mr. and Mrs. Earl Tinkler. 1p

CARD OF THANKS

CARD OF THANKS—Mrs. Ed. Anderson, of Vernon, wishes to thank the many friends who remembered her during the time she was a patient in the local District Memorial Hospital, and since returning to her home. Your cards, letters, treats and personal visits were all deeply appreciated. 1p

CARD OF THANKS—We wish to thank everyone who rendered their services to us during our most recent fire, and to all who gave so generous to us when we needed it most. These acts will be forever remembered by us all.—Mr. and Mrs. Dwain Graham, Mr. Anson Graham. 1p

CARD OF THANKS—To all my friends who remembered me with cards, flowers and treats while I was a patient in the General Hospital, Brockville, I wish to express my sincere thanks.—Melba Ann Carlyle. 1p

CARD OF THANKS—I wish to extend my sincere thanks to those who were so kind during the illness and death of my beloved husband, Asa Berry.—Mrs. Asa Berry. 1p.

CARD OF THANKS—I wish to thank all my friends and neighbours who so kindly remembered me with cards, gifts, fruit, candy and flowers, while a patient in the Memorial Hospital, Winchester. Special thanks to Dr. Justus and the hospital nurses and staff.—Mrs. Earl Gainer. 1p

CARD OF THANKS—I would like to thank my Wnchester and district friends who sent me cards, gifts and flowers, and Henderson Lodge No. 383 for the beautiful plant, while I was a three-week's patient in a Toronto Hospital. All were greatly appreciated and enjoyed by me.—G. E. Payne. 1p

CARD OF THANKS—Mr. and Mrs. Peter Poole wish to express their thanks and appreciation to their many friends, and especially to their kind neighbours, during the sudden death of Mr. Henry Poole, who resided at their home. 1p.

CARD OF THANKS—We wish to thank the many friends who were so kind to us during our recent sad bereavement in the loss of a loving husband and father, the late Roy S. Casselman.—Wife, Mahlon and Evelyn. 1p

CARD OF THANKS—I wish to thank my many kind friends who so thoughtfully remembered me with cards, letters, treats and personal calls while I was a patient in the Winchester District Memorial Hospital.—Mrs. Ralph Kirkwood. 1p

IN APPRECIATION

I would like to express my appreciation to the Federated Mutual Hardware Co. and Andrew Hamilton Adjusters for the settlement of my recent windstorm damage claim.—J. H. Keyes, Winchester. 1c

NOTICES

NOTICE—Lawn Mowers Sharpened and repaired, also new and used Lawn Mowers for sale, at Winchester Repair Shop. Phone 17W, Lorne Isaac, Winchester. 52-7p.

SHOE REPAIR NOTICE

Now is the time to have your Shoe repairs done. Spring is here. I have for sale a new line of Work Boots with built-in arch suports and steel shank. Drop in and see them now.
47tfc FRED CURTIS.

PAPER HANGING AND DECORATING

I am available for Paper-hanging and Decorating. Samples of nationally-known Empire Wallpapers on hand. For a lasting finish use Scarfe's Paint, available from me. Phone 169W3, Fred J. Brown, Winchester. No. 2p.

PERSONAL — Hygienic Supplies (Rubber Goods) mailed postpaid in plain, sealed envelope with price list. Six samples 25c, 24 samples, $1.00. Mail Order Dept. M-57, Nov-Rubber Co., Box 91, Hamilton, Ont. 17tfc.

Classified Ad. Section

NOTICE — Advertisements for our Classified Section **will not be accepted over the Telephone.** They must be brought to this office and paid for at time of insertion. Terms are strictly cash.

FOR SALE

FOR SALE—Six New Small Coleman Oil Space Heaters, ideal for summer cottages or small homes. Being offered at a special discount for quick clearance. J. M. Fader & Son, Winchester. 1-3c

FOR SALE—1 Farmall A Tractor, 1 Farmall Super A, 1 Horse, 1 new 15 Marker Tractor Fertilizer Drill. Apply to S. B. Simms, McCormick-Deering Sales, Mountain. 1-2p

FOR SALE — Latham Raspberry Canes, 4c each. Apply to Mrs. Jas. Cameron, Vernon. 1-3p

FOR SALE—Hoover Vacuum Cleaner with all attachments, in A1 order. Apply to Mrs. H. S. Carkner, Winchester. 1p

FOR SALE—1 Fordson Tractor, on steel, in good condition; also 1 set of Double Discs; 1 Rubber Tired Wagon, with Rack, just used one year. Apply to Robt. Freeland, Winchester. 1p

FOR SALE—House and Lot, with good well, in Winchester; House, 1 acre, fruit, in country; Double Brick House, in Morrisburg; Brick Bungalow, large lot, in Williamsburg. Apply to H. S. Carkner, Real Estate and Insurance, Winchester. 1p

FOR SALE—7 cubic foot Kelvinator Electric Refrigerator, good as new. Apply to W. C. MacDonald, Winchester. 1-2c

FOR SALE— A quantity of Senator-Dunlop Strawberry Plants. Apply to Alex Summers, Winchester. Phone 324W. 1-3p

FOR SALE—Ladies' New Bicycle. Phone 350M, Winchester. 1-2p

FOR SALE—Horse, Harness, Buggy, Cutter, also a quantity of Cleaned Red Clover Seed, Timothy and Red mixed. Apply to Fred M. Stoodley, Winchester, R. R. 1. 1-2p

FOR SALE—Town Lot on corner of Main and Ottawa St. Also 1 Extension Table and six Chairs; 1 Rataan Corner Chair; 1 Bed, Springs and Mattress. Apply to R. J. Empey, Winchester. 1p

FOR SALE—Building, 12'x24' inside, good floors, part finished for kitchen, good tin roof, small verandah and out-house attched. Apply to A. E. Byrd, Mountain. 1-3p

FOR SALE —White Stucco House, located East of Theatre. Hard water, 4 bedrooms, large garden. Apply to W. C. MacDonald, Winchester. 52-1c

FOR SALE—Over 50 varieties of Wall Paper on hand, also Floor Covering by the yard. Barbed Wire and Poultry Wire, Nails, Rope, Grease, Bolts, Wire and all kinds of Hardware; Galvanized Pipe and Fittings, ½ to 2 inches; also Wiring Supplies, Motors, Hot Plates, etc. Prints, Cretonnes, Marquisette, etc. We sell famous Rice's Curing Salt. Store open day and night. Locke & Strader, Brinston, Ont. 52tfc

FOR SALE—General Store, located on corner lot in Hallville, with large store-house; well established. Also a good Frame House, consisting of six rooms, in good condition, with fine garden lot. Apply to S. Fetterly, Hallville. 52-1p

FOR SALE—500 Cedar Fence Posts, 6, 7 and 8 inches. Quantity of 25-ft. Cedar Poles. Apply to Victor McCord, North Augusta, Ont. Phone 47r7. 52-2p

FOR SALE—Holstein Bull, Luinndale Lochinvar Pabst, calved Mar. 27th, 1948. Sire, Forthlyne Lochinvar Prince; Dam, Jeacledale Burke Pabst. Was Junior Champion at Ottawa Summer Fair, 1949. Apply to W. H. Angus, Winchester. Phone 194J2. 52-1p

FOR SALE—Timothy Seed, No. 1; Mixed Grain; 1 No. 3 Cockshutt Rake-Bar Loader. Apply to E. or M. Riddell, Mountain, Ont. Phone 145J11. 51-1p

FOR SALE—1 Bay Horse, 8 years old, quiet; would exchange for young cattle or pigs. Apply to Bruce Barkley, Dundela. Phone 75r15, Iroquois. 51-1p

FOR SALE—3 Boys' Bicycles, one almost new; 3 sets of Horse Discs, cheap; 1 Iron Wheeled Wagon, 1 Tractor Plow, two furrows;; 2 No. 21 Fleury Walking Plows; 1 Riding Sulky Plow, cheap; 1 New Set of Tractor Discs, 14-16, Fleury-Bissell. Apply at J. L. Belway's Blacksmith Shop, Phone 66R. 51-1p

FOR SALE—3 Work Horses; also a matched team of Colts, 3 and 4 years old. Apply evenings. Jas. Cameron, Vernon. 52-1p

FOR SALE

Good used ¼-h.p. Motor; 1⅓-h.p. Air Cooled Engine; New Atlas Tires and Batteries; Good allowance on old tires. Used Bikes and New Parts for all makes. Starters and Generators exchanged for all makes of cars and trucks. Carburetors and Fuel Pumps rebuilt. New C.C.M. and Peerless Ladies' and Gents' Bikes on hand. 1 Washing Machine, with new rolls and motor.

Leason's Garage,
1p Phone 252, Winchester.

FOR SALE—25 Lots on St. Lawrence River; also four Cottages. Easy terms. Also B. C. fir doors and windows, cement blocks, steel beds, single and double; steel bed springs, bureaus, and several other articles. Robert Farm, R. R. 1, Aultsville, Ont. 50-2c

FOR SALE—1 U. S. A. Motorcycle Belt, size 32; 1 pair of Breeks, size 32, also 1 pair of Leather Leggings, all like new. Will sell reasonable. Apply to Ron. Workman, Winchester. 52

FOR SALE—1 Emerson Combination Portable and Plug-in Radio, like new. Just the thing for camping. Apply to Ron. Workman, Winchester. 52.

FOR SALE—1 pair Navy Blue Alligator Ladies' Shoes, size 7½-AA, almost new. Apply to Mrs. Chester Robinson, Phone 37, Winchester. 52-1p

NOTICE !

I have the following bedding plants, early and hardy, all ready for you when you make your garden, but do not put out tender plants while there is still danger of frost:

Vegetables—Tomatoes (9 kinds); Cabbage (9 kinds); Cauliflower; Celery (3 kinds); Peppers; Huckleberry; Head Lettuce; Watermelon (in pots); also Musk Melon; Cucumbers; Bush Strawberry.

Flowering Plants—Petunias Double; Petunias Giant Ruffled; Petunias singles, all colors; Salpiglossis; Schyzanthus; Zinnias (3 kinds); Mums; Giant Pansies; Larkspur; Cockscomb; Marigolds (4 kinds); Asters; Double Clarkia; Carnations; Salvia; Snaps; Calendula; Calliopsis; Moon Flower; Stocks; Nicotine, and some other rare kinds.

Merkley Gardens,
52-1p Winchester.

NOTICE

PASTURE—Can accommodate thirty head of Young Heifers for summer pasture. Plenty of grass, shade and water. $5.00 per head. Apply to Frank Patterson, Mountain. Phone 20r31, South Mountain. 1-3p.

WANTED

TEACHER WANTED—Teacher for Grades 3 and 4 in Winchester Public School. Apply, stating experience and salary, to Mrs. R. E. Moffat, Sec'y., Winchester. 1-2c

WANTED — Woman for general housework. Phone 13, Winchester. 52-1c.

TEACHERS WANTED—3 Teachers for the Winchester Township School Area. Apply to Glenn MacGregor, Sec'y.-Treas., R. R. 4, Crysler, Ont. 52-1p

WANTED—To rent a house or apartment in Winchester, suitable for man and wife, no children. Desirable tenants, good references if requested. If you have such accommodation, please write to Mrs. Isaiah Casselman, Manotick, Ont. 51-1p

A Surprise Awaits You Too!

More and more people are expressing their surprise as they visit our Bakery and see the splendid variety of good things to eat. Drop in anytime and take home a treat for the family.

Smart housewives are finding more time for leisure when they can purchase their baking, fresh daily, and at a price that is surprisingly reasonable.

May we suggest you celebrate that Birthday or Anniversary with a Cake. Our special Heart-shaped Cake is decorated real nice.

THIS WEEK'S SPECIAL

Donuts, 24c doz. with your purchase of any Cake or Cookies.

SUMMERS' BAKERY
WINCHESTER, ONT.

LANG'S
Department Store

Attention Ladies

WE JUST RECEIVED FROM A MANUFACTURERS' CLEARANCE SALE

50 DOZEN
Ladies' Slips

Colors Pink and White, bias cut,
Sizes 32 to 38.

99c

25 DOZEN
Ladies' Cotton Panties

WHITE ONLY.
Sizes Small, Medium, Large.

29c pr.
4 pr. $1.00

JO-ANNE SHOPPE

COATS - 20% Discount

On all full length and shortie coats in a choice of fitted or loose models of all wool suede or twill material. In many delightful spring shades. Sizes 12 to 20 and 38-44.

MIGO BLOUSE CLEARANCE

All regular stock, plain colours and stripes, sizes 12 to 18. Regular up to $4.95.

SPECIAL $2.98

No exchanges, no refunds, all sales final.

Cotton Crepe Nighties

Misses' and Women's Cotton Crepe Nighties, plain and flowered. Full generous cut and require no ironing. Sizes, Small, Medium, Large and Oversize.

$1.98 and $2.98

SUMMER SUITS - *Cool! Lightweight*

FASHION SMART PASTEL TONED

Flower bright pastel shades. High button jackets with softly curved tailored collar. Stem slim skirts. Choose from beautiful shades of Powder Blue, Beige, Pink, Green, Yellow and Red. Sizes 12 to 20.

Price $22.50 and $29.95

Telephone 10 - Winchester, Ont.

GIRLS WANTED

To Learn Hand Framed
DIAMOND KNITTING
and
LOOPING
Apply
Morrisburg Hosiery Co.
Limited
MORRISBURG, ONT.

NOTICE — FARMERS !

I have sold all the sets of the famous Fleury-Bissell Tractor Discs. However, I exepct to have one more set in a few days. This is the last one. Come in and see the new All-Steel Rubber Tired Farm Wagon at **J. L. Belway's Blacksmith Shop. Phone 66R.** 46-5c

ATTENTION, FARMERS!

We pay prevailing market prices for dead horses, cows, etc. Prompt pick-up by special truck. Phone Long Distance at our expense. Ottawa 3-7102. 25tfc

FOR SALE

1 new Farmall A Tractor, 2 new Farmall C Tractors, 2 used Farmall H Tractors, 2 used W-4 Tractors, 1 used W-12 Tractor, 1 new Egg-flow Fertz Spreader, 2 used Cockshutt Disc Drills, 2 new 13-marker Fertz Cultivators, 2 new 15-marker Fertz Disc Drills, 2 used 15-m Plain Drills, 2 used 13-m Plain Drills, 1 used 13-m Fertz Disc Drill, 2 years old; 1 used 11-m Plain Drill, 1 used 5-h.p. Roto-tiller; New Garden Tractors, 1½-h.p. to 5-h.p.; 1 new McCormick Manure Spreader, on steel; 1 new McCormick Manure Spreader, on rubber; 1 used 7-ft. M. H. Outthrow Horse Disc Harrow.

R. H. BECKSTEAD
McCormick-Deering Repairs, Sales and Service.
(Member of O. R. F. E. D. A.)
Phone 606 r 13 - WILLIAMSBURG.

Wood For Sale

We are now taking orders for MIXED SOFT WOOD to be delivered later in the season. Good Quality.

Price $4.00 per Cord.

Apply to ROY S. DOCKSTEADER & SONS

Phone 171W4, Winchester, Ont.

Presbyterial Annual Held At Prescott

The 36th annual meeting of the Brockville Presbyterial met in St. Andrew's Presbyterian Church, Prescott, on Tuesday, May 9th. Mrs. E. Larsen, the president, presided.

The devotions were taken at the morning session by Cardinal Auxiliary, and in the afternoon they were given by Kemptville Auxiliary. The theme "Faith" was carried throughout the meeting. Words of welcome were very graciously extended by Mrs. B. S. Black, of Prescott, and replied to by Brockville Auxiliary.

Mrs. McLalland, Brockvile, was appointed Historian secretary, and Mrs. C. R. Robinson, Winchester, Press secretary.

The departmental reports were all very encouraging and helpful, every Auxiliary showing an increase in most of their different organizations.

A solo was very nicely sung by Mrs. James Ironsides, of Aberdeen, Scotland, who is visiting in Prescott.

Rev. H. Huestin, Moderator of Presbytery, brought a short message, and also greetings from Presbytery.

Mrs. Gordon Blow introduced the speaker, Mrs. Gordon Wallace, Children's Work Secretary of W. M. S. Council. Mrs. Wallace took as her subject: "The Purpose and Aim of Children's Work." She said that we must teach our children that this is God's world—material things and human relationship all come from God. Children should be taught to know Jesus as their friend and trust in Him. Also every boy and girl has something he or she can do—God has a purpose for everyone. She said that to put that across, it would have no value unless he or she had knowledge of God taught to them.

She closed her address by saying that our groups need closer relationships to the home, leaders, and more training of leaders. This is how our purpose and aims are achieved.

Collection was taken, and Mrs. R. D. Ledgerwood gave the Dedication Prayer. The corresponding secretary, Mrs. Earl Munroe, gave a very concise report of all Auxiliaries, which proved very interesting.

Mrs. Iver MacIver very graciously thanked all those who helped in any way to make the meeting so successful, and also gave the report of the registration.

Rev. B. S. Black, of Prescott, closed the meeting with prayer.

TWENTY-FIVE YEARS MARRIED

A group of relatives and close friends gathered as a surprise at the home of Mr. and Mrs. Thomas P. Alexander, 478 Gilmour St., Ottawa, on Saturday evening, May 6th, in honour of t heir Silver Wedding Anniversary. Mrs. Alexander was the former Helen Black, daughter of the late Mr. and Mrs. James Black, of Winchester. Mr. Alexander is a son of the late Mr. and Mrs. John Alexander, of Ottawa.

The couple were married at McLeod St. United Church in Ottawa on May 6th, 1925, by the Rev. Harry A. Frost. Many gifts of silver were presented to the honoured couple.

Mr. and Mrs. Harold Black, of Mountain, who were their attendants at the wedding, celebrated on Sunday by a family dinner in their honour. A silver tray and candle sticks to match were presented to the couple.

MISSION BAND RALLY HELD HERE

The Annual Mission Band Rally of the Dundas-Grenville Presbyterial was held in the local United Church on Saturday afternoon last, attended by over 250 delegates, representing fourteen Mission Bands. Mrs. K. Blancher, Mission Band secretary for the Presbytery, presided, with Rev. W. H. Reeves, of Morrisburg; Rev. Mr. Simmonds, of Heckston, and Rev. N. J. Thomas, of Winchester, representing the Presbytery.

An outstanding feature of the proceedings was the awarding of a star to the Winchester Band by the Presbyterial President, Mrs. Blancher. The presentation was made to Kathleen Fennell, the president of the Band. It was the twelfth consecutive year the star had been won by Winchester. Through an oversight, as Mrs. Blancher explained, this award was omitted on the occasion of the Annual Presbyterial gathering held recently in Winchester.

Guest speaker for the occasion was Mrs. S. H. Wilson (formerly Miss Laura Lanoue, of the Melvin Settlement), who brought greetings from Ottawa Presbytery.

Group Leaders present were: Mrs. Coleman, of Brinston; Mrs. Carruthers, Elma; Mrs. McConnell, Hallville; Mrs. Dulmage, Heckston; Mrs. Sutherland, Inkerman; Mrs. McBride, Kemptville; Mrs. Dillabough, Morewood; Mrs. Meyer, Morrisburg; Mrs. Bronson, South Mountain; Mrs. Woodland, Spencerville; Mrs. Holmes, Winchester Springs; Mrs. Richards, Roebuck, and Mrs. Cinnamon, Harmony.

The complete program for the afternoon was as follows: Hymn, "Thie Is My Father's World"; Mission Band Purpose; Prayer; President's Address and Announcements; Temperance recitation by Buddy Coons, Winchester; "Can Money Talk?" by South Mountain; "The Missionary Hen," by Kemptville; Temperance Play, by Inkerman; Temperance Song, by Brinston; Choruses; "Our Japanese Cousins," by Kemptville; Musical Number by Kathleen Fennell, Winchester; "Won't You Walk Into My Parlour?" by Morrisburg; Address by Mrs. Wilson, "Growing With The Years"; Mission Band Roll Call; Piano Solo, by Kemptville; Slides, "Far Around The World"; Worship Service by Winchester Springs; Musical Selection by Morewood; Collection; Dedication by Miss Sloan, of Ventnor.

Each group provided their own lunch, while liquid refreshments were supplied by the Winchester Mission Band. Serving was supervized by Mrs. H. Biccum, Mrs. E. Fennell and Mrs. N. J. Thomas.

NOTICE!

Any person desiring a house built this summer, and has not given out the contract, please contact Roy S. Docksteader & Sons. For reference, come and see the one we built last summer on Highway 31.

Phone 171W4, Winchester, Ont.

OBITUARY

LATE SIMON PETER LAUSHWAY

There entered into rest suddenly at Prescott, Ont., on Monday, May 8th, Simon Peter Laushway. He was a son of the late Thomas and Catherine Laushway, and grandson of Peter and Merilla Laushway, who were U. E. L. pioneer members of the district of Mountain Township.

The late Mr. Laushway was one of the first district volunteers in the war of 1914-1918, when he enlisted from Kemptville in 1914 and was invalided home in 1916 after seeing active serve in France. Since that time he had carried shrapnel in his spine and had never known good health. He spent much of his life in South Mountain, having moved to Prescott 12 years ago.

He was married first to Cora McIntosh, who predeceased him 23 years ago, and to this union were born three girls and seven boys: Kathleen and Keith, of South Mountain; Bert and Max, of Halifax, N. S.; Ralph, of London, Eng.; Ruth, of Cardinal; Harold, of Spencerville; Carl, of Winchester. Eva is buried at Massena, N. Y., and Donald is buried at Mirror, Alta.

His second marriage was to Violet Anna Hall, and to this union were born five children: Bethy, of Brockville; Rita, nurse-in-training at the Civic Hospital, Ottawa; Hilda, Lucy and Michael, of Prescott. He is also survived by one sister, Mrs. A. Robson, of Edmonton, Alta., and two half-sisters, Mrs. J. C. Gillispie and Mrs. H. Boland, of Smiths Falls.

The funeral was held from Lorne Armstrong's Funeral Parlor to St. Peter's Anglican Church, South Mountain, where service was conducted by the Rev. Leon B. G. Adams, Rector, assisted by Rev. John Robson, of Montreal, and nephew of the deceased. Burial was made in the Union Cemetery. The pall-bearers were Messrs. Auldon Ennis, Gordon Boyd, Gordon Cleland, Henry Barkley, Arthur Farrell and Wm. Farrell.

The many beautiful flowers and the many friends who followed the flag-draped casket bespoke of the esteem in which the deceased was held.

Floral tributes were received from the following: Family, Granchildren, Harper and Henrietta Kingston, St. Peter's Church Club, Mr. and Mrs. E. Marriner, Mr. and Mrs. A. Marriner, Mr. and Mrs. W. Marriner, Mr. and Mrs. C. Marriner, Mr. and Mrs. Auldon Ennis, Mr. and Mrs. Earl Adrien, Mr. and Mrs. Ed. Nadow, Mr. and Mrs. J. C. Gillespie, Mr. and Mrs. H. Boland, Staff and Teachers of Prescott High School; Staff of Alexandria Hotel, Prescott; Drivers and Staff of Colonial Coach Lines, Ottawa; Nurses in Training, Civic Hospital; Bert and Max, Halifax, N. S.



"Boss, don't you know that 85% of all bacteria in milk comes from unsanitized utensils? You can kill bacteria—get lower counts with

LO-BAX & NOXSOIL

Lo-bax, Chlorine rinse, contains 50% available Chlorine; kills bacteria almost instantly on contact. Use Lo-bax just before milking.

Noxsoil, used just after milking, cleans utensils thoroughly—faster, brighter, easier.

At your nearest dealer. 4

ATTENTION FARMERS!

We will be pleased to pick up dead or crippled farm animals. For immediate service telephone collect. Cornwall 3730, Winchester 114.

St. Lawrence Rendering Co. Ltd.

Order Your Plumbing Needs Now!

Complete Bathroom Fixtures in Stock.

If It Rains, Catch It.

Eavetroughs repaired or replaced.

BEATTY BARN SUPPLIES

BEACH FURNACE SERVICE

C. S. PRICE

PHONE 295. - WINCHESTER

Boyd's Budget Plan For Fuel Buying . . .

As a special service to our customers, we are establishing Boyd's Budget Buying Plan, and we cordially invite you to make use of it.

Why not pay for your Fuel the easy way—the Budget Way of equal monthly installments the year round, like rent or the telephone bill?

Call Mr. Max Boyd at 325 for further information.

W. J. L. Boyd & Sons

Fuel Merchants

PHONE 325. - WINCHESTER.

Cockshutt Farm Machinery

New 40 Tractor, now on display
Manure Spreaders on Rubber or Steel
Spring Tooth Cultivators
Disc Harrows, New and Used.
Power-lift Grain Drill
Spring Tooth and Diamond Harrows
Heavy & Light Rubber Tire Wagons
Also full line of Hay Machines.

LLOYD G. HOLMES

PHONE 299 - WINCHESTER

Eggs At 4 Months From Pullets As Big As Hens!

Mr. Raymond Douglas, Winchester, purchased 208 Black Australop mixed Chicks on Dec. 28th, 1949. These chicks were fed Purina Chick Startena and Purina Chick Growena. Mr. Douglas kept an accurate record of the cost of these pullets and at four months of age they cost him 91 cents each, after selling the roosters. These pullets, 108 of them, as the losses were only 5 out of 208, laid 2 eggs two days before they were 4 months old. They have the size, and Mr. Douglas will have **large** eggs when egg prices are **high** this fall.

You can equal this record too by feeding the best.
PURINA CHICK STARTENA
PURINA CHICK GROWENA

BASIL DAWLEY

YOUR PURINA DEALER
Phone 293. Winchester, Ont.

NOTICE!

CUMMING FURNITURE SALES
Chesterville, Ont.

Floor Sanding

We have purchased new Sanding Machines. Have your Hardwood Floors refinished, bringing back that original, new, glossy, satin finish.

In preparing rough, uneven floors, have them leveled before laying inlaid linoleum, tiles, or other coverings, insuring longer wear and greater satisfaction.

For further information Phone 361 or 397, CHESTERVILLE

Adam Froats' Store

WILLIAMSBURG, ONT.

We have installed a modern Meat Counter in our Self-Service Store and can now supply our customers with a large variety of Maple Leaf Brand Cold Meats and choice quality Beef and Pork.

Also, from this week on, we will feature several week-end Specials, prices to be effective Saturday and Monday.

For This Week-end We Offer

MATCHES	3 Boxes for 23c
OXYDOL, Large Size	2 for 65c
DUZ, Large Size	2 for 65c
FLOOR WAX, Assorted Brands	lb. Tins, 29c.

We believe you will like our display of Merchandise and our Prices.

Has your Subscription expired?

POULTRY WANTED

All kinds of Poultry Wanted at all Seasons. Also Hides and Wool. Highest Prices Paid and you are assured of a Square Deal.

MORRIS ROSS

PHONE 19 - WINCHESTER

CANADIAN PACIFIC



Time Table

STANDARD TIME.

EAST BOUND

No. 22—4.58 a.m. daily. Stops on being flagged for Montreal.

No. 30—8.32 a.m. daily except Sunday. Stops at all stations.

No. 36—4.44 p.m. daily, except Sunday. Stops at all stations.

WEST BOUND

No. 21—12.11 a.m. daily. Stops on being flagged for Belleville and points west.

No. 35—11.50 a.m. daily, except Sunday. Stops at all stations.

No. 29—7.04 p.m. daily, except Sunday. Stops at all stations.

SUNDAY ONLY

No. 597—Westbound at 11.17 a.m. Stops at all stations.

No. 598—Eastbound at 5.49 p.m. Sunday. Stops at all stations.

HYLO EGG-GRADING STATION

(Formerly Hy. Bessin)
WINCHESTER, ONT.

Daily Highest Market Price for our City Trade.

2 ELECTRIC GRADING MACHINES To Assure You Proper Grade.

A. CRAWFORD, Manager. L. KAPELLER, Proprietor.

Plumbers, Tinsmiths Furnace Service

Complete line of Bathroom and Kitchen Fixtures.
Galvanized and Aluminum Roofing.
New and Used Cook Stoves.
Electric Stoves.
Findlay and Coleman Oil Heaters.
Findlay and Enterprise Furnaces.
Duro and Beatty Pressure Systems.
Dairy Equipment.
Full line of Eave Troughs and Conductor Pipes.

J. Fader & Son

Telephone 60
WINCHESTER - ONT.

"MILK WANTED!"

Feed SHUR-GAIN DAIRY RATION containing rich molasses and all nutrients required for high milk production. Farmers everywhere acclaim SHUR-GAIN DAIRY RATION.

More SHUR-GAIN is fed in Canada than any other kind.

Visit your SHUR-GAIN dealer today.

H. S. Lannin Limited

WINCHESTER, ONTARIO

Owners say... "Before you buy any car... TEST-DRIVE the '50 FORD"



HAROLD LANNIN, Dealer, Winchester, Ont.

The New Ferguson Tractor

WITH THE ONE AND ONLY FERGUSON SYSTEM

NOW

The Lowest Priced Tractor of its kind in Canada

ONLY

$1363.00

SEE IT TO-DAY AT

HAMILTON'S GARAGE and SALES LIMITED

CHRYSLER - PLYMOUTH - FARGO

Telephone 488 - Chesterville, Ont.

For Parents Only

(By Nancy Cleaver)

YOUR CHILD AND A BIKE

"Swift and yet more swift,
Till the heart with a mighty lift
Makes the lungs laugh, the throat cry;
'O bird, see; see, bird, I fly'."
—From "Going Down Hill on a Bicycle." A Boys Song, by H. C. Beeching.

It is little wonder that bicycles are so popular when they do give the sensation of speed, of lightness—yes, almost of flight!

The streamlined "bike" of to-day

Historic Vehicle

is a descendent of a long line of two wheeled vehicles of yesterday. Centuries ago the Egyptians constructed a primitive bicycle. Early in the 19th century a "dandy horse," something like an adult kiddie car, was much in demand by wealthy young men. In 1839 cranks, pedals, driving rods, arm rests and a comfortable seat were added to this vehicle. Some of the first bicycles had very large front wheels and very small back ones. To-day's bicycle is the product of experimentation and thought of many men.

Each year in the spring when the frost goes out of the ground and the good roads lure people out to the country, hundreds of boys and girls get out their bikes which have been put away for the winter. Some parents buy their child a new bicycle for a birthday. It is important that a boy or girl be taught by his parents that if he is old enough to ride a bike, he must be prepared to take good care of it and obey safety rules in traffic.

Many children to-day are very careless of property. If their parents buy them whatever they want as soon as they ask, and replace what is broken or stolen, why should they worry? A bicycle is a major expenditure in most families. A boy or girl is more likely to appreciate it if he or she has had to contribute to its price. When the bicycle is bought, let your son or daughter have a say in the choice.

Have the dealer point out some of the important points in the care of a bicycle. Keeping it clean and oiled is the vital thing. Lubricating oil is used on the inside of the bearings and dry stick graphite for the outside. The pedal bearings must be frequently cleaned, oiled and readjusted. Tires should be kept at the right pressure, too much is as harmful as too little. A youngster with a new bike needs dad's assistance in changing a tire. The wheels must be kept in true alignment; that the side of the tire does not rub on the mudguard. If there is something seriously out of order such as the brake, don't tamper with it but take it to a qualified repair man to mend. A coating of auto wax on the painted surfaces gives them protection. A damp cloth can be used to remove mud which is caked on. Be careful not to scratch the enamel. The nickel work must be kept clean and dry to keep from rusting. Use a soft oiled cloth for going over these shiny parts.

Protect The Bike

Every boy or girl should have one safe spot under cover where the bicycle is kept at home. Bicycles should never be left lying on the ground or sidewalk. If there is no bicycle rack, lean it against a building—and use your padlock so it won't be stolen.

Keeping a bicycle in good running condition is one way of avoiding a mishap. The other safety rules on a bicycle are not too numerous. Every person riding on a bicycle should know and observe the traffic regulations of the community such as the stop signs and green and red lights on intersections. The bicycle rider should ride on the right side of the street in a straight line. Never ride more than two abreast and in heavy traffic keep in single file.

Hand signals must be made to let others know whether he is turning or stopping.

Accidents are caused by riders who "weave" in and out of traffic, or who ride out of driveways or dart from behind parked cars without looking to see if the way is clear of cars, is another dangerous proceeding. One person is all one bicycle should ever carry—two people make the steering difficult and the balance uncertain. Every bicycle should be equipped with a bell or a horn to use as a warning. A light at the front and a red reflection or lamp on the rear of the wheel is absolutely essential for night riding.

A bicycle is a great source of health and recreation but there are far too many accidents in which bicycle riders are involved. A boy or girl should not show off with dangerous stunts. If a bicycle hits a child or even a grownup walking the street, the pedestrian's injuries may be serious. But if an auto or truck or bus hits a bicycle, the rider may be killed. A bicycle can be lots of fun—but fun goes too far if it costs a life. Parents can help prevent accidents by insisting on their child observing Safety Rules when on a bicycle. Boys and girls can show they are old enough to own a bicycle by using their common sense when riding it.

RALPH S. ALLISON
WINCHESTER SPRINGS, ONT.
Is Agent For
Westeel Roofing Iron
and has on hand a full stock of sheets in all lengths.

Our Carload of Wire Fencing from Frost Steel & Wire Co. has arrived. For immediate delivery, phone 346J3.
RALPH ALLISON
Winchester Springs - - Ont.
48-3c

READY TO SERVE YOU WITH . . . .
A Full Line of General Hardware.
Barbed Wire.
Galvanized Roofing.
Barn and Stable Equipment.
Galvanized Water Tanks—6-foot.
Gilson and Easy Electric Washing Machines.
Easy Vacuum Cleaners—one year guarantee.
Fence Wire and Fencing Supplies.
Pumps and Pressure Systems, etc.
Japalac Paints and Enamels.
Findlay and Wingham Stoves.
Enterprise Furnaces.
KARL GUY
Plumbing, Hardware and Tinsmith
PHONE 37, SOUTH MOUNTAIN.

UNITED CHURCH W. M. S.

The monthly meeting of the Afternoon Auxiliary of the Woman's Missionary Society was held on Thursday afternoon in the United Church S. S. Room. Mrs. Wm. Steele, 1st Vice President, presided, assisted by Mrs. L. Walker as recording secretary. Mrs. E. R. Steele was pianist throughout the meeting.

The reports were received from the various secretaries. The Bookshelf offers some interesting reading on devotional and missionary topics. The Birthday Box was inevidence and articles for the supply box were requested. Announcement was made of the School for Leaders to be held at McAuley Camp from Aug. 14-18. The annual family party, usually held in June, will not take place this year.

The devotional and programme committee was convened by Mrs. Jas. Patterson, assisted by Mrs. F. Baker, Mrs. B. Dawson and Mrs. J. Bowman. "Celebrating the Twenty-Fifth Anniversary in the Auxiliary" was the theme from the Study Book. A much appreciated message in song was given by Mrs. P. Durant who sang: "Into a Tent Where a Gypsy Boy Lay."

The names of the Presidents of this Society since the inaugural service twenty-five years ago, were recalled. These were: Mrs. G. E. Earle, Mrs. Karl Helmer, Mrs. T. O. Keyes, Mrs. F. F. Davidson, Mrs. W. S. Atchison, Mrs. W. Steele, Mrs. T. A. Halpenny, Mrs. E. Fennell and Mrs. A. B. Allison. Two months' silence was observed in loving memory of two of these officers: Mrs. T. O. Keyes and Mrs. F. F. Davidson, and also for one of our members, Mrs. A. H. Duncan, who had passed to higher service. A letter was read from the first president, Mrs. Earle. Those present, Mrs. Helmer, Mrs. Fennell, Mrs. Steele and Mrs. Allison, spoke briefly.

The hymn, "Lead On, O. King Eternal," was sung, and the Litany of Dedication to "Advance" was used in closing.

"Your Future Hangs on The Dairy Cow," says a headline in The Jarvis Record. Maybe so, but it's an artificial hand that does the hanging-on these days.

In olden days many a robber and bandit died with "his boots on." Men still die with their boots on, but one boot is usually on the accelerator.

Has your Subscription expired?

ATTENTION, LADIES!

Be ready for the warm weather! Have your hair cut the New Short Cut. Also, for a soft natural wave try the new Flexa Wave Permanent, reasonably priced. Also Cold Wave Permanents at $5, $8 and $10. Machineless Waves at $4, $5, $6 and $8. Shampooing and Finger Waving, $1.; without Shampoo, 50c. I also sell Suave, Happy Hand Cream, Bobby Pins, Hair Nets, etc. Phone 20W.
Mrs. Dwayne Hamilton,
East of Theatre.
51-2p

Cottage Sites
We have about 400 feet of waterfront suitable for summer cottages. 175 feet deep, they face west with a wide expanse of river and a cool summer breeze. Some of this front is stoned. Its your choice of size at $5 per running foot.

Row Boats
We have plans and the material for the construction of several Row Boats. Edge-grained cedar sides with half-inch Sylva plywood bottoms. They are very light and strong, have good appearance and complete with oars. Sells for $70.00.

Spend your May 24th Holiday looking over these opportunities
John Aldham
OSGOODE - - - ONTARIO

Your bank book is the mirror of your future
You can bank on the "Royal"
THE ROYAL BANK OF CANADA


Lock in the Lustre with SCARFE'S "BRANTINE" FINISHES
"Brantine" finishes seal in the beauty of every lovely surface. Protect outside doors and window sills with *Brantine Spar Varnish* . . . . interior floors and trim with *Brantine 3 to 4 Hour Floor and Interior Varnish*. Ask your dealer about other Scarfe varnishes for long-lasting loveliness in your home.
EST. 1877
SURFACE SATISFACTION
Scarfe's
Varnishes · Paints
Enamels · Wax
A Finish for EVERY Surface Inside and Outside!
6-49
WOODS' HARDWARE, Winchester, Ont.

DANCING and ENTERTAINMENT
"WILF CARTER"
(in person) RCA VICTOR RECORDING ARTIST
Thursday, JUNE 1. Coliseum, Ottawa.
Tickets $1.00 each at Lindsays or $1.25 at door.

STOCK CAR
AUTO RACES
RACE TRACK, COMMUNITY PARK
KEMPTVILLE, ONT.
Wednesday, MAY 24
Thrills - Spills - Chills
The Cars running will be Standard Stock Models including Ford V8's, Pontiac 8's, Oldsmobile 8's, Chevrolets and others.
6 Complete Races 6
TIME TRIALS START AT 2.00 P. M.
FIRST RACE 2.30 P. M., SHARP.
Entries close May 22nd.
Send entries to M. B. Marshall, Kemptville, Ont.
ADMISSION 75c. CHILDREN FREE. PARKING 25c.
KEMPTVILLE AUTO RACING ASSOCIATION

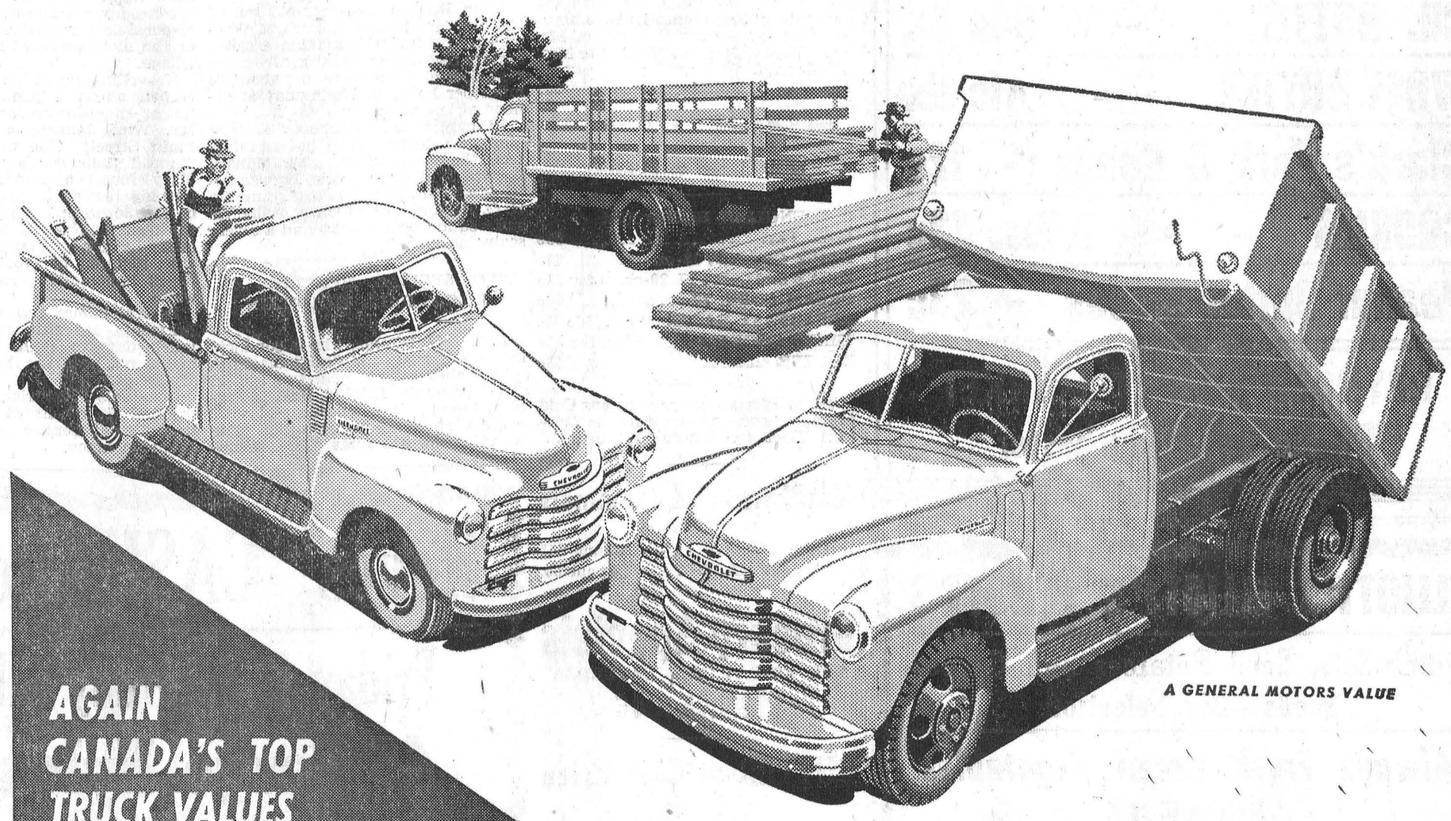
AGAIN CANADA'S TOP TRUCK VALUES
NEW P.L ADVANCE-DESIGN TRUCKS
A GENERAL MOTORS VALUE

THE PERFORMANCE LEADERS with 3 More Powerful Truck Engines

Canada's fastest selling trucks offer stepped-up power and performance with *three* great valve-in-head engines. On the hills or on the straightaway, they deliver the goods surely, swiftly, at low cost. Every new Chevrolet P•L truck gives you high pulling power to eat up hills and rough roads — and on the straightaway, high acceleration to cut down total trip time. Come in and see these great performance leaders today!

MORE HORSEPOWER . . . GREATER PERFORMANCE!
Chevrolet's three great truck engines now made even finer! New Power-Jet Carburetor and larger exhaust valves mean greater power-per-gallon — real mile-eating power that hauls the heavy loads on the roughest roads. Faster warm-up, faster pick-up, better low-speed operation, better hill-climbing are further features of new Chevrolet Valve-in-Head engines!

Price Leaders

From low selling price to high resale value, you're money ahead with Chevrolet trucks. Chevrolet's rock-bottom initial cost — outstandingly low cost of operation and upkeep — and high trade-in value — all add up to the lowest price for you.

Payload Leaders
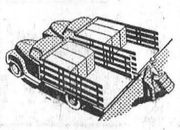
Far ahead with lower operating costs per ton per mile. The rugged construction and all-around economy of Chevrolet P•L trucks cut running and repair costs — let you deliver the goods with real reductions in cost per ton per mile.

Popularity Leaders
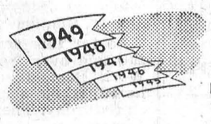

Chevrolet trucks, for the last 12-month period, have outsold the next two makes combined — convincing proof of the owner satisfaction they have earned through the years — proof that Chevrolet is far and away the most wanted truck.

PLus Features
• THREE GREAT VALVE-IN-HEAD ENGINES: Load-Master, Torque-Master and Thrift-Master • THE NEW POWER-JET CARBURETOR • DIAPHRAGM SPRING CLUTCH • SYNCHRO-MESH TRANSMISSIONS • HYPOID REAR AXLES • DOUBLE-ARTICULATED BRAKES • ADVANCE-DESIGN STYLING • BALL-TYPE STEERING • UNIT-DESIGN BODIES • WIDE-BASE WHEELS.
CT-3508

MELVIN MOTORS - Winchester.

Year in year out quality has always been and will always be the first consideration with

"SALADA" TEA

EVANS' DRUG STORE

W. H. EVANS, Phm. B., Proprietor.

PRESCRIPTIONS - SUNDRIES - VETERINARY PRODUCTS

The Blackleg Season is just Around the Corner!

With the prices of Livestock better than they have been for years, why take chances?

Use a Reliable and True-Tested product to Vaccinate your Calves

We have BLACKLEGOIDS and BACTERIN in stock for your convenience . We also have HEMORRHAGIC SEPTICEMIA or Shipping Fever Bacteri, etc., in stock at all times. Use them now to prevent serious losses. Timely vaccination is the best insurance.

Telephone 34 - Winchester, Ont.

FRIDAY and SATURDAY SPECIALS

CR. BUTTER - 54c lb.

WHEY BUTTER - - 41c lb.

Clark's Pork & Beans - 12c

COOKIES - - 2 lbs. 43c

Peanut Butter Kisses - 23c

REYNOLD'S MEAT MARKET

Phone 85, Winchester

ELLIOTT'S ELLIOTT'S ELLIOTT'S

Dutch Sets, Seed Potatoes and Garden Seeds---Big Selection.

Always Fresh Green Vegetables

PHONE 12

GROCERY SPECIALS

ORANGES, Sunkist ..... 2 doz. 65c
WAX BEANS ..... 2 for 29c
FLOUR, 24 lbs., in Tea Towel $1.75
4-LB. TINS JAM, Raspberry 69c
MOTH BALLS ..... lb. pkgs. 29c
GLO.-COAT WAX, 1-3 Free 59c
LARD ..... 2 lbs. 33c
BUTTER, No. 1 Grade 55c

Sherwin-Williams Paints, the Best

ELLIOTT'S MEAT MARKET

SPECIALS FOR A SHORT TIME ONLY

8-Inch SPRUCE BEVEL SIDING ..... $64.00 M Ft.
6-Inch SPRUCE COVE SIDING ..... $95.00 M Ft.
5-Inch & 6-Inch PINE COVE SIDING, No. 3 Common .. $120.00 M Ft.
7-Inch & 8-Inch SPRUCE SHIPLAP-QUEBEC 6ths .. $72.00 M Ft.
5-Inch PINE SHEATHING, T & G ..... $81.00 M Ft.
6-Inch PINE SHEATHING, T. & G ..... $82.00 M Ft.
9-Inch PINE SHIPLAP ..... $85.00 M Ft.
10-Inch PINE SHIPLAP ..... $86.00 M Ft.
12-Inch PINE SHIPLAP ..... $89.00 M Ft.
2½-Inch FACE BIRCH FLOORING—Mill Run ..... $180.00 M Ft.
2-Inch FACE MAPLE FLOORING—Mill Run ..... $185.00 M Ft.
1¾-Inch FACE BIRCH FLOORING—Mill Run ..... $180.00 M Ft.

H. S. LANNIN LIMITED

Successors to The M. F. Beach Co. Ltd., Winchester, Ont.

MANUACTURERS OF LUMBER, SASH & DOORS, FRAMES, TRIM, ETC., AND RETAILERS OF BUILDING SUPPLIES

WINCHESTER - - - ONTARIO

SOCIAL AND PERSONAL

Mr. and Mrs. Clifford Bell, of Brinston, spent Mother's Day the guests of Mr. and Mrs. G. E. Payne.

Mr. A. G. Watson and Mr. C. F. Watson of Cornwall, were Sunday guests of Mrs. B. McConkey.

Mrs. Marjorie Hanson, of Kingston, spent Mother's Day with her parents, Mr. and Mrs. Homer Patterson.

Mr. and Mrs. Donald Poole, of Bowmanville, attended the funeral of the former's uncle, Mr. Henry Poole.

Mr. and Mrs W. N. Fulton, of Chesterville, had tea on Sunday afternoon with Mr. and Mrs. W. M. Shortt.

Mr. and Mrs. Mel. Rundle and daughter, Miss Joyce, spent the week-end with friends at Balsam Lake, near Toronto.

Miss Moyra Ann Casselman, of Williamsburg, spent a few days last week the guest of Mr. and Mrs. W. F. Workman.

The Misses Inez and Willena Beaton, of Westmount, Montreal, spent the week-end with their aunt, Mrs. B. McConkey.

Rev. Bro. Christian and Rev. Bro. Peter, of Toronto, visited on Thursday with their uncle and aunt, Mr. and Mrs. Homer Patterson.

Mrs. Earl Freeland entertained nine little girl playmates, in honour of her daughter, Gloria's 5th birthday, on Wednesday, May 10th.

Mrs. Ellison Bradley, formerly of Montreal, has taken up residence with her granddaughter, Mrs. Leon B. G. Adams, at the Rectory in Winchester.

Mr. and Mrs. Russell Bowman, of Canton, N. Y., spent Mother's Day in Winchester and visited the former's mother, Mrs. Naomi Bowman, who is a patient in the Memorial Hospital.

Mr. and Mrs. Gordon Gibson and family were guests of Mr. and Mrs. W. G. Porteous, Mr. and Mrs. Herbert Gibson, Mrs. Gibson Sr., and Mr. and Mrs. Stanley Gibson, on Mother's Day.

Mr. and Mrs. H. W. Nesbitt, of Smiths Falls, and daughters, Shirley and Jean, of Ottawa, and Mrs. A. R. Everts, of Sudbury, have returned to their respective homes after spending Mother's Day with Mrs. J. W. Nesbitt.

Mr. and Mrs. Thos. J. Johnstone, Mr. and Mrs. Ralph Johnstone, Ronnie, Sandra and Dannie, Mr. and Mrs. Gordon Sutton, Franklin, David and Diana, and Mrs. O'Dell Hanes spent Mother's Day with Mr. and Mrs. Kenneth Cinnamon and family.

Mr. James MacDonald has completed his Agricultural Course at the Ontario Agricultural College, Guelph, and is spending a few weeks at his parental home at Ormond, prior to taking over his duties as Assistant Agricultural Representative for Lambton County. James is a son of Mr. Allan K. MacDonald and the late Mrs. MacDonald.

SPECIALS

FRIDAY and SATURDAY

OLD ENGLISH BLEND TEA
½-lb. Pkg. 35c
HEINZ CATSUP, 13-oz. 24c
HEINZ SPAGHETTI, 20-oz., 2 for 35c
CREAM CORN, 20-oz. 10c
BREAKFAST BACON ..... 55c lb.
MIXED COOKIES ..... 2 lbs. for 45c
BUTTER 55c

These Specials are good at our Cold Storage Store, and the stores in Lannin's Block and Lang's Dept. Store.

MacPherson & Summers

COLD STORAGE - Phone 253
EAST END MARKET - Phone 80.

Grocery Specials

FOR FRIDAY AND SATURDAY

PHONE 46

BUTTER at Cost Price

WOODBURY'S TOILET SOAP
4 Bars for 27c
MINCED COHOE SALMON
½-Lb. Tins 19c
KERNEL CORN ..... 2 tins 23c
CLARK'S PORK & BEANS,
20-oz. Tins ..... 2 for 25c

MacIntosh's Groceteria

Phone 46. - Open 7.30 - 6.00.
You Order—WE DELIVER.
Winchester - - Ontario

Morgan's

Men's & Boys' Shop

"Where Quality Counts."

For any man who is on his feet a lot, we highly recommend Scott & McHale Airfilm Shoes with the sponge like Cushion Sole, which are cool in summer and warm in winter. Two feet deep in comfort, we have same in Black and Brown. Come in and see them. Great for doctors, teachers, etc.

Just received the new Van Johnston Jacket—follow the stars and wear this Burlington Gabardine Jacket; also the new smart Corduroy Jacket by Deacon, in Maroon, Blue and Green.

We also have a full line of Shorts and Tops in Nylon, Cotton, etc. All kinds of Summer Underwear by Moody, Stanfields and Harvey Woods.

So far this year we have doubled the sale over last year on this good Work Boot, the Greb, on which I heard recommend after recommend on Saturday. There must be a reason.

Fullest line in Suits of Quality in community—over 100 on rack to choose from.

E. A. MORGAN

Phone 326. - - Winchester.

SOCIAL AND PERSONAL

Mrs. Geo. Coburn, of Braeside, was a Sunday guest of Mr. and Mrs. Alex Summers.

Mr. Reg. Workman, of London, Ont., spent the week-end at his parental home here.

Mr. and Mrs. Harold Turner and family, of Cardinal, spent Sunday with Mr. and Mrs. Edgar Turner.

Mrs. Iver MacIver, Mrs. R. D. Ledgerwood and Mrs. C. R. Robinson attended the annual meeting of the Brockville Presbyterial at St. Andrew's Presbyterian Church, Prescott, on Tuesday of last week.

* * * *

Will Speak Over Radio.

Pastor B. Richardson, of the local Baptist Church, will conduct morning devotions over Radio Station CKOY, Ottawa, this Sunday at 9.05 a.m.

Engagement Announced.

Mr. and Mrs. Lloyd A. LaPorte, of Inkerman, wish to announce the engagement of their only daughter, Marion Hilda, to Neil Moffatt Porteous, son of Mr. and Mrs. N. J. Porteous, of Ormond. Marriage to take place early in June.

Passes Exams At Queens.

Miss Ardeth Justus, daughter of Dr. and Mrs. Howard Justus, of Chesterville, received word on Friday that she had passed all her first year examinations at Queen's University, Kingston, with First Class Honours. Ardeth is a graduate of the local High School.

Celebrated 91st Birthday.

Mr. Thomas Smith, a highly respected citizen of Mountain Township, and a lifelong resident of this district, observed his 91st birthday yesterday, May 17th. Mr. Smith is in fairly good health and enjoys working in his garden. The Press joins in extending birthday greetings.

Bride-Elect Honoured.

Misses Margaret Downey and Joan Ford entertained at a miscellaneous shower recently in Ottawa in honour of Miss Marion LaPorte, a bride-elect of June. The guest of honour was escorted to a decorated chair and presented with a corsage bouquet of red roses and stephanotis. The bride-elect was presented with many beautiful and useful gifts by her fellow-workers of the Bank of Canada. After a pleasant evening, a luncheon was served in the dining room, where the guest cut a cake especially decorated in her honour. The table was centred with spring flowers.

CHILD INJURED IN FALL FROM CAR

Allan Holmes, five-year-old son of Mr. and Mrs. Robert Holmes, of Winchester Township, is making a satisfactory recovery after falling from the rear door of a car travelling about 35 miles per hour, on Wednesday afternoon of last week.

Brought to the Winchester District Memorial Hospital after he had fallen from the car of an uncle, Mr. Mansell Brownlee, of Chesterville, he was attended by Dr. Howard Justus and Dr. H. G. Barton, both of Chesterville. He suffered multiple bruises and a severe scalp laceration.

TWO SPECIAL MEETINGS IN I.O.O.F. HALL, MOUNTAIN

Rev. T. H. Ritchie, who is conducting the Crusade for Christ meetings in Winchester, will hold two special meetings at the I.O.O.F. Hall, Mountain, Monday and Tuesday, May 22 and 23, at 8.30 p.m., at which time he will show the films "THE MISSING CHRISTIANS" and "MOTHER AND HOME." Both of these films are in technicolor and have a much needed message for the present generation. Mrs. T. H. Ritchie will also furnish special music on the musical bells and Solovox.

Sunday In The Churches

SUNDAY, MAY 21st, 1950.

UNITED CHURCH OF CANADA
Rev. Norman J. Thomas, Minister.

Winchester: Public Worship at 10.30 a.m. Sunday School at 11.30. Evening Worship at 7.30 p.m. Prayer Service Wednesday at 7.30 p.m. The Cottage Prayer Service for Walker's Settlement will be held at the home of Mr. and Mrs. Douglas Johnston on Friday, May 19, at 8.00 p.m. Harmony: Sunday School at 2.15 p.m. Worship at 3.00 p.m.

ANGLICAN CHURCH
Rev. Leon B. G. Adams, Rector.

Sunday after the Ascension. St. Matthias' Church, Winchester, 11.00 a.m., Mattins and Sermon by the Rector. St. Peter's Church, South Mountain, 7.30 p.m., Evensong and Sermon by the Rev. A. T. Carson, Rector of St. Bartholomew's Church, Ottawa. The local High School Cadets will parade at 11.00 a.m.

WESLEYAN METHODIST CHURCH
Rev. Henry Kielty, Minister.

Bible School at 9.45 a.m. Worship Service at 10.45 a.m. Evening Evangelistic Service at 7.30 p.m. Y. M. W. B. for boys and girls, 3 p.m. Mid-week service for prayer and fellowship on Wednesday at 7.30 p.m. Youth meets in another instructive and helpful service on Friday at 7.30 p.m. Hallville: Sunday School at 2.15 p.m. Afternoon Worship at 3.00 p.m. Prayer Service on Tuesday at 7.30 p.m.

BAPTIST CHURCH
Rev. Ben. Richardson, Minister.

Sunday School at 10.00 a.m. Morning Worship at 11.00 a.m. Subject: "Christ's and Worldly Pleasure." (Third in series on I John) There will be no evening service.

PRESBYTERIAN CHURCH
Rev. Iver D. MacIver, Minister.

Winchester: Sunday School at 10 a.m. Public Worship at 11.00 a.m. and 7.30 p.m. Winchester Springs: Sunday School at 1.30 p.m Public Worship at 2.30 p.m.

AVERTS SERIOUS FIRE

Quick action on the part of two members of the Press Staff, Messrs. Ran. Wylie and Ron. Workman, last Wednesday afternoon, was probably responsible for averting a major fire in the main business section of this village.

Travelling north on St. Lawrence Street, about 4 p.m., they noticed flames shooting up from the rear of Mr. Wm. Johnston's residence on Main Street. The two young men stopped their car and investigated. They found a lattice fence afire, burning toward a large barn owned by Mr. Johnston. They extinguished the blaze before any serious damage could be done. Ten pails of water were required to subdue the flames, which had made considerable headway.

Several homes and business establishments are situated nearby and much damage could have resulted had it not been for the quick action of the pair.

Constable Raistrick investigated the fire. It is believed it was started from a small bonfire just west of the Johnston home.

Keyes' CASH Store

Friday & Saturday Sale

45 Gauge Nylons

Sub-Standards. Light Shades.

All Sizes. Phone Orders Accepted. 10 Dozen Only.

89c pr.

New Dresses For Girls'

Celanese Angel Skin and Prints

Sizes from 1 to 6 Years 75c and $1.98

SEE OUR WINDOW

SATURDAY SPECIALS

100 lbs. LOG CABIN CHOCOLATES

Oven Fresh. Hard and Soft - 49c lb.

New House Dresses For Ladies

Zipper Fronts, Beautiful Patterns, 3 doz. to choose from

$2.19 to $2.98

BOYS' WASH SUITS

All Colors, Sizes 2 to 6 Years - - $1.29 to $1.35

Boys' Overalls and Blue Jeans

Walker Made, Sanforized $2.89 - $2.98

J. H. KEYES

Telephone 16 - - Winchester, Ont.

SPRING SPECIALS

IN BETTER

USED CARS

Where You Buy MORE For LESS

1949 OLDSMOBILE DELUXE 4-DOOR SEDAN
In Grenville Gray (Metallic) You can't tell it from a new car. A Big Car Buy.

1947 PONTIAC 4-DOOR SEDAN in Lovely Seafoam Green.

1947 CHEVROLET 4-DOOR SEDAN in Medium Blue
No car has ever seen better care.

1941 BUICK SPECIAL SEDAN with Underseat Heater
Has Defroster, Built-in Radio, etc. As modern as tomorrow.

1938 DODGE SEDAN, Newly Painted, Only $189.00 down

1938 NASH COACH, Newly Painted, Only $187.00 down

1938 NASH COUPE, Newly Painted, Only $179.00 down

OUR GUARANTEES MEAN SOMETHING

WE HAVE TWENTY OLDER MODELS THAT RUN—SOME FOR ONLY $30.00.

NEW TRUCKS

1-TON CHEVROLET with Busy Body.

THREE-QUARTER TON G. M. C. Chassie and Cab.

THREE-QUARTER TON CHEVROLET PICK-UP.

MELVIN MOTORS

WHERE YOU GET THE MOST FOR THE LEAST

Winchester, Ontario.

Listen to "The Valley Note Book" over CFRA, Ottawa, 560 on your dial, each Sunday, 12.15 to 12.30 p.m.

Woods' Hardware

PHONE 109W. - - Winchester, Ont.

Items To Make House-Cleaning Easier

Sponge Mops for Windows and Floors, Mop Sticks, Brooms, Rubber Kneeling Pads, Linseed Soap, Stick-Fast Dry Paste, Lye, Floor Cleaner, Varnish and Paint Remover, Curtain and Drapes Dry Cleaning Fluid, Plastic Floor Wax, Johnson, Chan, Hawes & Scarfe's Floor Wax, Dust Mops, Stair Treads, Rubber Sponges, Chamois, Glass Wax, Wall Paper Cleaner, Brasso, Silvo, Solvease.

FARM SUPPLIES

Steel Wheelbarrows with Rubber Tires, Round Mouthed Shovels, Forks, Lawn Rakes, Hoes, Garden Rakes, Lawn Mowers, One Set Team Harness, Harness Parts, Bridles, Team Lines, Wire Fence (Lockhart tie), Barb Wire, Steel Posts and Farm Gates, Good stock of General Hardware.

Your Valued Patronage Solicited.

NOTICE!

Drawing For Marshall Mattress Will Be Held On

Saturday, May 20th, at 8 p. m.

ENTER YOUR NAME NOW.

Clean Up! Paint Up! Refurnish!

DOUBLE CURTAIN RODS, complete 39c
DRAPERY CRAINS, Pair $1.79
GOOD QUALITY BLINDS, 36x70 ins.
White, Cream, Green, each $1.69
LAMP SHADES, all sizes. Give that old lamp a New Look.
SCATTER MATS, 27x54, made in England only $6.75
CHROME SMOKERS ..... from $8.50 up
CLOTHES HAMPERS ..... from $6.95 up
FOR THE KIDDIES—Plastic Toidy Seats, $4.95; others at $3.45.
PLAY PENS $7.95
PORCH GATES, three sizes $1.65, $1.80, $2.10
BABY SWINGS $2.35
CARRIAGE PADS ..... $2.35. HIGH CHAIR PADS $2.69

VICE & CRAIG

Funeral Directors Furniture Dealers Ambulance Service
TELEPHONE 13 - - WINCHESTER, ONT.