WINCHESTER PRESS

VOL. 78. No. 22. WINCHESTER, ONTARIO, THURSDAY, OCTOBER 7, 1965 PRICE 10 CENTS

Metcalfe Fair Sights New Attendance Record

It's bigger and better things for the 109th annual Metcalfe Fair. The climax of the fall fair season is the biggest of the rural fairs—the Metcalfe—each year in early October. Thursday, Friday and Saturday, three great days of fun and enjoyment for the entire family, the big fair starts to-day.

With more than $8,000 in prizes to be awarded in classes that range from cattle to horses, swine to chickens, flowers to homemaking, and art to produce. The Carleton Black and White Show is a fair feature starting at 10.30 a.m., Friday, and there has been a substantial increase in prize money, right down to tenth place in eight classes with the winner tallying $55.

There are other cattle classes too, with the Herefords, Shorthorns, Ayrshires and Jerseys as well on hand in the giant show ring that will be filled on Saturday afternoon by the representatives of the county's 4-H Calf Clubs.

Thursday is the day for the judging of the ladies' work and a day for fair visitors to take their time and note all the excellent entries in the domestic classes. School children will have their work on display also and the auditorium over the arena will be overflowing with the colours of fall produce, the smell of tasty treats, and the wonderful worlds of the homemaker's arts.

Back in the show ring there are sheep and swine to judge under the expert eyes of Robin Campbell, Ken Dow, Ernie Burton, Dwayne Acres, Morton Stobo and Scott Argue. Sheep classes begin on Friday at 10 o'clock and the swine classes will be judged Saturday with the same 10 a.m. start.

HORSE SHOW

As always, as is the Metcalfe Fair tradition, the horses steal much of the spotlight for one of the best light and heavy horse shows in the province today. The grandstand is always judging with spectators on Saturday afternoon as the proud animals go by. In the evening the top attraction of the fair goes on Saturday at eight with the regal showing of the horses in the arena. President Stan Hicks and durable, affable Secretary J. Eldon Craig especially invite everyone to this, the finale of the show.

ENTERTAINMENT

If you can get to everything at the Metcalfe Fair you will be a tired fair goer when you return to your car in the big parking lot. To keep you rocking in your arena seat the Junior Farmers have prepared another masterful display of their brand of entertainment for Friday night in the Community Centre at 8. It proved last year to be variety plus.

Outside Friday and Saturday, Ruth Amusements will be making you go round and round or up and down on the rides or testing your skill at many of the games of chance, some operated by local organizations. And, of course, on the big midway there is always lots to eat.

Saturday night after the big horse show there is still lots to do to wind up an exciting fair. Not one but two dances will be in full swing in the Community Centre and the Agricultural Hall. It's the fun filled Metcalfe Fair, October 7, 8 and 9—today until Saturday.



For Better Walking

Completion of the village's 1965 Roads and Streets program continues this week as new sidewalk tops appear in many sections of the village.

Municipal council let the retopping contract for a thousand feet or less to the Robert firm of Cornwall. The job entails the application of black asphalt surface to many sections of sidewalk in the village that were in need of repair.

The above photo shows contracting firm employees unloading the surface substance and raking the mixture out in preparation for packing on Dufferin Street in the north-east section of the village.—Press Staff Photo.

Anxious Curlers Await November Club Opening

Roar of the rocks will be echoing in the Winchester Curling Club in about one month and curlers are eagerly anticipating the first full year of their favourite sport in the new club.

President Lloyd Dixon was in the chair for the general meeting held Monday evening to discuss what has to be done to prepare for the opening early in November. Secretary Murray Summers recorded the minutes, and in the absence of the treasurer, Hugh Eadie, the president gave an encouraging financial report.

Many jobs small and large have been completed around the rink during the summer lay-off. These include the seeding of the lawns and an extensive painting program that will bring protection from the elements to all the exterior woodwork and brightness to the interior basement walls and floors. The basement walls have received their colouring, and the floors will be painted before the season opens.

SCHEDULING OF FEES

Under the new program of fees the $100 initiation fee that is payable to the club for membership may now be paid at the rate of $35 per year for a three-year period. The old schedule called for the payment of the initiation fee to commence curling or after one year's trial curling. Club officials still hope that anyone intending to join the club will, if possible, pay the full $100 this or any ensuing year they join to help satisfy the club's need for funds immediately. This initiation covers both a man and his wife and allows them to curl each ensuing year with the payments of regular curling fees. New curlers have only to pay the regular curling fees. Anyone interested in curling should contact membership committee chairman Ran Wylie as soon as possible to take full advantage of scheduling.

For curlers and non-curlers it is also possible to purchase $100 shares in the club on a cash basis. Associate membership fees will be $10 per person to those who have paid their initiation fee. One fee covers both man and wife where applicable.

Committees appointed to handle various facets of club activities are as folows (with chairman first):

Ice—Fred Christie, Bill Lloyd, Hugh Eadie, Elliott Rushton.

Men's Games — Charles Ault, Ray VanNoy, Glenn MacGregor, Blake Feeley.

Mixed Games—Sheldon Cameron, Murray Summers, Perry Stacey, Jim Sullivan.

Men's Bonspiel — Ran Wylie, Hugh Eadie, Glen Vasey, Ed. Boyd.

Mixed Bonspiel—Charles Anderson, Clark Curtis, Dalton Kenney, Max Boyd.

Caretaker — Jack Rennison and Lloyd Dixon.

Turkey Draw—Ed. Boyd, Ron. Workman, Blake Feeley, C. R. Robinson.

Refreshment—Bill Lloyd, Ran Wylie, Jack Hatcher, Jim VanBridger, Clark Curtis, Howard Summers, Ray Larsen and Clare Chamberlain.

Dull Council Session Makes Few Decisions

Municipal Council met in regular session Monday evening and although they did not pass any large amount of new material they discussed in depth many projects and details pertinent to the immediate future of the village. Everything from parking to water systems to street lighting came on the table for discussion.

A decision was reached to place five new mercury vapour type street lights in the station area and to erect five other such lights in other needy sections of the village. No final decision as to where the second five lamps will go was reached.

Reports on the water and sewer projects in progress showed that the test drilling of the new well was proceeding painfully slow and perhaps unnecessarily so. Good word from the sewer extension as the job is just about wrapped up and crews were presently working on street repairs. Engineer Reg. Freeland was authorized to go ahead with the water extension on Ottawa Street before a winter freeze-up. The engineer said he expected equipment in to start the job immediately.

Council agreed with a request from the engineer that he be permitted to attend a workshop conference for engineers in Campbellford.

Accounts passed for payment were: Hydro $5,312.19, water $186.69, and village, $8,100.84.



Fall Fashion ..... Page 11

Inside

Sports ..... Page 2
Mom, Stay Home .... Page 3
Ladies ..... Page 4
Classified ..... Page 5
Fire Prevention ..... Page 7
Editorial ..... Page 8
Travel Council ..... Page 9
District ..... Page 10
Williamsburg ..... Page 12
Mountain ..... Page 13
Baptist Conference .. Page 14

Priority Project

Highways 31 - 43 By-Pass Winchester

A Highway 31 by-pass of Winchester and a brand new controlled access highway running from the Quebec border at Point Fortune to a point several miles north of Casselman and swinging north to Ottawa are priority projects of the Department of Highways in Eastern Ontario.

An extensive and exhaustive study by the Ontario Department of Highways of the east ern region of the province from the Quebec border to the line that could run between Brockvile and Ottawa, shows the need for two new expressways, a reconstructed collector highway and the by-pass of the village of Winchester.

PROPOSED BY-PASS

The proposed by-pass, in the making for several years, gets top priority because of increased traffic conditions through the village. It would probably be a controlled access by-pass and work could get underway next year. Under the study Highway 31, a busy link between Morrisburg and Ottawa, would be greatly improved, even reconstructed, to handle the heavy onslaught of traffic which the study projects for this area.

The study was only the second completed by the Department after the province had been divided into 19 planning study areas. The first area studied was the Niagara Peninsula. What the study did was to present to local authorities who were invited to the formal presentation a portrayal of traffic to-day and to-morrow. To-morrow being a projected 20-year period which, according to the study, will see a rural rate of growth of 20 per cent. and an urban rate of growth in the city studies of Cornwall and Ottawa of 74 per cent. The study took the various rates and translated the figures of traffic in 1963 on various arteries, with the type of travel involved, on roads existing now, in 1985. Only one of the highways in Eastern Ontario to-day stood the so-called test of time and that was 401 or the Macdonald-Cartier Freeway. Highways that were considered inadequate were the Trans Canada No. 17 along the Ottawa River east from Ottawa to the border, and Highway 16 from Ottawa to Johnstown.

The proposal of the two new freeways would remedy both these heavily travelled corridors and alleviate a congested traffic situation on Highway 31 which, with the advent of the Brockville-Ottawa route and another connector link that will run from Cornwall to Casselman and hence to the new expressway there, will be satisfactory in its present state except for the Winchester by-pass for at least 20 years. Therefore there will be no change in Highway 31 excepting the by-pass over the study period.

PROJECT BREAKDOWN

Broken down, the ambitious highway program for Eastern Ontario will be completed in stages. First stage will be completion of the Ottawa-Montreal route that will pass near Casselman and be linked to that village, and the by-pass of Winchester on Highway 31 from a point probably west of the village at the junction of 43 running in a south-easterly direction around the village to rejoin the old highway again at the present junction of No. 43. These two projects have a tentative completion date of 1970. It is likely that the new expressway will not see actual construction for at least two years — engineering details, land rights and many other problems have to be settled. The Winchester project could conceivably commence as early as next year.

Second part of the program, probably to be completed within ten years, would see the link between Cornwall and the new expressway at Casselman. This will be the reconstruction of most of County Road 16 that presently runs north out of Cornwall. The third part would probably be the expressway from Ottawa to Brockville. This new highway would possibly be approximate to Highway 16 as it exists now and come to Kemptville before splitting. The expressway would continue across new terrain to a location near Brockville, and old No. 16 would be improved as a colector highway and a route to the Johnstown Bridge.

Cost of the entire program will be well over 100 million dollars with the 67 miles Ottawa-Quebec border link costing in the vicinity of 40 million dollars. Both expressways would in all probability in their initial stages be just single lane routes with expansion to four lanes as soon as traffic warrants.

In other local highway projects the 20-year plan calls for jumping of Highway 2 at Brockvile east to Maitland and Cornwall west for a short distance to a four-lane artery.

Other centres on Highway 31 according to present plans will not be by-passed. Highways 43 and 34 in the section will come under a normal highways' program of improvement, and no recontruction is slated for these roads.

The plans are all subject to approval and show only what the Department of Highways suggests. In the case of the Ottawa-Brockville route, if it were not to become a reality, existing collector highways Nos. 31 and 16 would have to be expanded to handle the excess traffic.

Plowing Match With No Horses

There were no horses at the Dundas County Plowing Match but there were a dozen keen plows doing magic tricks turning the soil. Andy Cooper was the oldest plowman competing and he watched with interest the youngest entrant Billy Zandbergen.

Some of the top finishers were Richard Bouchard who had the best crown finish, and Jean Paul Lafontaine who had the ins and outs, and Alexis Groulx the best plowed land.

Class one was never run off because of the lack of horse entrants, but tractor classes were well filed when the match was held at the Brinston farm of Harold Boyd. Alex Little of Morewood was the judge for the event and he termed the land in good condition for the match. The match was sponsored by the Dundas Plowmen's Association headed by Harry Smail.

Results were as follows: Class two, mounted plows, Dundas only: Gordon Cooper, Wendell Ault, both of Brinston. Class three, tractor plow, two furrow, open, Alexis Proulx, Russel; Murray Manley, Berwick; and Nick Beehler, Cryler. Class four, tractor, two or more furrows in sod, open: Jean Paul Lafontaine, Kenmore, and Richard Bouchard, Marionville.

Class six, tractor plow, three furrow in sod: Harry Smail, Floyd Thompson and Andy Cooper, all of Brinston, and Basil Casselman, Winchester Springs; Class 8, tractor plow, mounted, three furrows, Dundas boys and girls under 18, won by Billy Zandbergen of Brinston. Billy also won the T. Eaton Special.

Harry Smail won the International Harvester Special.



In Charge of NDDHS Student Affairs

Charged with the responsibility of co-ordinating the affairs of all student committees, associations and groups, the Student Council has a big job in running the co-curricular life of the more than 700 students at North Dundas District High School.

An elected body, the two young men and three young ladies were placed in office after a popular vote of the student body. Vigorous campaigning for election preceded the final tally and top vote getters seeking individual office appear above.

Student Council President Brian Brady, a Grade 12 student, holds open the door to a successful year for members of his executive: First Vice President Stephen Ault, Grade 12; Second Vice President Elaine Sauve, Grade 10; Secretary Chris Coyne, Grade 12, and Treasurer Lois Robinson, Special Commercial. — Press Staff Photo.



NDDHS Track Champions

Taking their school colours into the Seaway Track Meet as class champions will be the athletes shown here. They are the winners of the North Dundas District High School Track and Field Meet which was held last week.

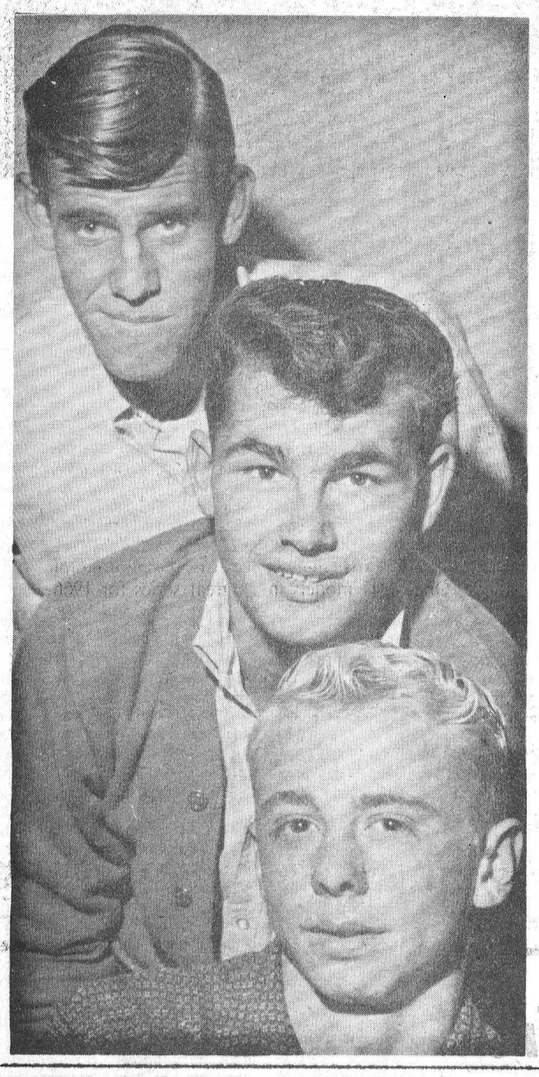

Victorious in the three classes were, left to right, Karen Craik, Junior; Marilyn Ennis, Intermediate, and Saralyn Merkley, Senior; and bottom to top, Ken Morrow, Junior; Jean Paul St. Pierre, Intermediate, and Tony Verhooven, Senior.—Press Staff Photo.

THANKSGIVING EVENSONG SERVICE AT MOREWOOD

A Service of Thanksgiving will be held in Morewood United Church on Sunday, October 10 at 8:00 p.m. Rev. B. J. Thorpe, M.A., Rector of St. Mark's Anglican Church, Ville St Laurent will preach. Music will include a violin selection by Mrs. Hugh MacMillan of Elma, and a vocal solo by Mr. Stanley Wallace of Mountain. All are welcome. 22p

ANNUAL MEETING DISTRICT MEMORIAL HOSPITAL AUXILIARY

The annual meeting of the District Memorial Hospital auxiliary board will be held in the board rooms of the hospital on Thursday, October 7, at the usual time. All members are urged to attend this very important meeting. All offices will be open for nomination and election. 21-22p

BRINSTON UNITED CHURCH ANNIVERSARY SERVICES

Anniversary Services will be observed this Sunday, October 10th at Brinston United Church with services at 11 a.m. and 8 p.m. Guest speaker will be Rev. L. M. Ferguson. The Bel Canto Choir will be in attendance for the evening service. On Tuesday evening, October 12th an Anniversary Turkey Dinner will be served in the church basement beginning at 6 o'clock. Admission $1.25 and 75c 22c

ATTENTION — VETERANS EX-SERVICE MEN & WOMEN & DEPENDENTS

The Canadian Legion Service Bureau Officer, Mr. Ian Urquhart, Room 1002, 218 MacLaren St., Ottawa, Ontario, will be visiting Branch No. 108, Winchester, Ontario on October 13, 1965, from 11.00 a.m. to 12.00 noon.

Any one wishing information, advice or assistance, regarding War Disability Pensions, Treatment, Allowances, etc., is requested to contact the Service Officer, or Secretary of the local Branch, whose name appears below, to arrange an interview.

Mr. W. A. Lannin,
Service Officer,
21-22c Winchester, Ontario.

Carleton Farmers Warned Against Bogus Peddlers In District

Carleton County farmers are being warned to beware of salesmen selling new fads or gadgets that have not been tested and approved by government authorities.

Carleton County Agricultural Representative Don Black says farmers who are sincere about controling production costs, should waste little time experimenting with new items and ideas that have not been tested.

"Research people in neutral government organizations," he said, "who are being paid out of the farmers' taxes, deserve to be recognized by farmers. Unless the farmer accepts the findings of a research team on a particular subject, then considerable money and the time of very skillful people is wasted.

"The next time you are exposed to some new material or idea," said Mr. Black, "take a real good look at it. Ask yourself first of all why is this being sold? Has it been tested by a neutral body of researchers and is there an alternative?

"The time has come for us to sift carefully the trash from the good material, if we want to farm in a business-like manner. The time has gone when we can afford to experiment at the farm level, unless it is a government-financed program.

Warden Hosts 250 At Banquet

United Counties Warden Charles E. Blair entertained about 250 fellow members of United Counties' Council and guests Friday night at the traditional Warden's Dinner in the Cornwallis Hotel, Cornwall.

He made mention of two projects of council during his term of office: renovation of the jury courtroom and the construction of a non denominational chapel at the Glen-Stor-Dun Lodge. He called the courtroom changes long overdue. Referring to the chapel he said, "when the new project is completed it will not only be a place of worship and quiet meditation but underneath the chapel we have made arrangements for hobby rooms for all the residents.

The warden was introduced by Williamsburg Reeve Donald Kyle who acted as chairman for the evening. Chesterville Reeve Carl Merkley proposed a toast to the ladies, and Mrs. Enid MacDonald, deputy reeve of Lochiel Township, responded.

Calendar of Events

ANNUAL AUCTION SALE OF VEGETABLES AND FARM PRODUCE AT HALLVILLE UNITED CHURCH

The Annual Fall Garden and Farm Produce Auction Sale will be held on Saturday, October 16th at 1:30 p.m. at the Hallville United Church. Drop in for some real bargains! 22-23p

VANCAMP UNITED CHURCH ANNIVERSARY SERVICES

The Anniversary Services of the Vancamp United Church will be held on Sunday, October 10th. The morning service at 10:30 with Mr. Donald Hodgins of Shanly, the speaker. Rev. Geo. Cawfield of Winchester will be the guest minister at the evening service at 8 o'clock. Special music will be provided at the morning service by the Inkerman United Church choir and in the evening by the Adam Sisters. 22p

ANNIVERSARY SERVICES AT MOUNTAIN

Anniversary services of Knox Presbyterian Church, Mountain will be held on Sunday, October 17th at 8.00 p.m. preceeded by song service at 7.45. Guest speaker is Rev. John J. Hibbs B.A. B.D. of Iroquois and South Mountain. Special music by Crawfords of Chesterville and Stanly Wallace of Mountain. Everyone welcome. 22-23c

WILLIAMSBURG UNITED CHURCH ANNIVERSARY TURKEY SUPPER AND SERVICES

The Anniversary Turkey Supper of Williamsburg United Church will be held in the Church Hall on Thursday evening, October 14th, at 5.30 p.m. Adults $1.25, Children 75c. The Anniversary Services will be held on Sunday October 17th at 11.00 a.m. and 8.00 p.m. Guest minister, Rev. Robert Crooks of Cardinal United Church. 21-22c

ARE YOU INTERESTED IN MILLINERY?

Anyone interested in Millinery Classes, this is your chance. If you wish to take classes on the artistic and productive art, contact Mrs. Hugh Coons at 774-5600 or Mrs. Hubert Carkner at 774-2711. 22c

A SERVICE OF IMMERSION BELIEVERS BAPTISM

A service of Immersion Believers Baptism will take place at the Baptist Church, Winchester, on Sunday, October 10th (DV) at 10.00 a.m. Speaker will be Rev. G. A. Cawfield. All are cordially invited to attend. Come! 22-23c

ANNIVERSARY TURKEY DINNER AT WINCHESTER UNITED CHURCH

The Winchester United Church Anniversary Turkey Dinner will be held in the Sunday School Rooms on Monday, October 18, with the first serving at five p.m. Adults $1.25 and children under 12, 75c. 22-23c

OTTAWA VALLEY YOUTH TIME BEGINS NEW SEASON

"Blast Off" for a new season with a colour film spectacular "The Big Blast". Musical and instrumental numbers, on Friday, October 15th, at 8:15 p.m. in the Vernon Baptist Church. Interdenominational. 22-23c

HULBERT UCW BAZAAR AND BAKE SALE

Hulbert UCW will hold a bazaar and bake sale in the Church Basement on Saturday, October 16th at 2.00 p.m. Everyone welcome. 22-23c

UNITED CHURCH Y.P.U. "ODD-JOB DAY"

The United Church Y.P.U. will sponsor an "Odd-Job Day" on Saturday, October 16th. People wanting leaves raked, windows washed, etc. please contact any of the following people after five o'clock before October 16.
Doug Curtis — 774-2144
Peter MacGregor — 774-2847
David Acres — 774-2643
John Dixon — 774-2304. 22-23c

WHY NOT DINE OUT... AT THE



COUNTRY KITCHEN RESTAURANT

UNDER NEW MANAGEMENT

OPEN SUNDAY to THURSDAY — 6:30 a.m. to. 1:00 a.m.
FRIDAY and SATURDAY — 6:30 a.m. to 2:00 a.m.

Try Our Sunday Specials

● Southern Fried Chicken ● Roast Beef
● Cold Turkey Plate

"WE NOW SERVE ITALIAN PIZZA"

AIR CONDITIONED FOR YOUR ADDED COMFORT

DINING ROOM AVAILABLE FOR YOUR Banquets — Meetings — Parties

TAKE OUT ORDERS A SPECIALTY

"Phone 774-2417 For Reservations"

MOVIES
NOW SHOWING

Thursday, Friday, Saturday
OCTOBER 7-8-9
Young Fury
In Cinemascope and Colour, starring Rory Calhoun, Virginia Mayo, Lon Chaney and William Bendix

Girls On The Beach
In Colour, starring Noreen Corcoran, Leslie Gore and The Beach Boys

Sunday Midnight Special
OCTOBER 10th
The Trunk
Starring Phil Carey and Julia Arnall

Curse Of The Mummy's Tomb
Adult Entertainment, in Cinemascope and Colour, starring Terence Morgan and Ronald Howard

Monday, Tuesday, Wednesday
OCTOBER 11-12-13
Harm's Way
Adult Entertainment, starring John Wayne, Kirk Douglas, Dana Andrews, Henry Fonda and Patricia Neal

THE Winchester THEATRE

SAVE ON THESE FOOD SPECIALS

DO YOUR SHARE PREVENT FIRES
Fire Prevention Week—October 4 to 10

Chocolate Cookies . . . 2 lbs. 69c
Schwartz Coffee, 1-lb. bag 83c
Mazola Oil, 24-oz. 59c
Scott Soft-Weve Tissue, 6 - 59c
Carrots, 3-lb. cello 19c
Frozen Orange Juice, 16-oz. 19c
McIntosh Apples . . . . 7 lbs. 49c
Blue Grapes, 6-qt. basket, 89c
Corn Syrup, 5-lb. tin 85c
Tulip or Rose Margarine, lb 29c
McDonald's Table Syrup, 32-oz. jar 37c
Prestone Anti-Freeze, gal. . 2.75
Soft Drinks, 24 10-oz. (case) 2.19

BEST MEAT BUYS

Pork Liver . . . . . 2 lbs. 49c
Lean Boneless Stew, lb. 55c
Smoked Cottage Roll, lb. . . 75c
Smoked Picnics, lb. 49c
Hamburg . . . . . 2 lbs. 75c
Marcaroni & Cheese Loaf, lb 59c
Bologna . . . . . 3 lbs. $1.00
Round Steak or Roast, lb. 65c
Slab Bacon (sliced), lb. 75c
Homemade Sausages, lb. . . . 49c
Fresh Killed Turkeys, lb. . . 45c

MacPHERSON & SUMMERS
COLD STORAGE 774-2613
EAST END MARKET . 774-2103

REXALL
FALL
ONE CENT SALE
Thursday, October 14 to Saturday, October 23
AT
La Rose Pharmacy
G. H. La Rose, Phm. B.
Phone 774-2633 Winchester

Lannin's Festival of Decorating VALUES
IN PITTSBURGH PAINTS

FREE! ROLLER AND TRAY SET
A $2.30 VALUE



Make fast work out of painting with this easy-to-use roller and tray set. It's yours free when you buy one gallon or more of Pittsburgh Paint during the Festival of Decorating Values.

FREE! 1 GAL. PLASTIC UTILITY PAIL
A 79¢ VALUE

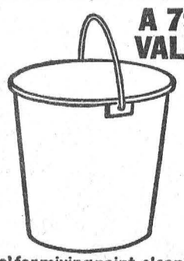

Ideal for mixing paint, cleaning up—plus 101 other uses. Get your Utility Pail free with every quart or more of Pittsburgh Paint you buy during the Festival of Decorating Values.

QUARTS AND GALLONS IN THE FOLLOWING AT
reduced prices . . .

1) Wallhide Latex — One Coat Flat
2) Satinhide Lo-Lustre Enamel
3) SunProof Latex House Paint
4) SunProof Oil Base House Paint

CALL IN TODAY FOR YOUR PAINTING NEEDS
Always a BUY at a PAL yard
H. S. Lannin LIMITED MANUFACTURERS
Building Supplies — Lumber — Building Contractors
PHONE WINCHESTER 774-2637

Here's a Friend that Sees the World from Your Viewpoint



Naturally, you're interested in news about local people, local events, local ideas and opinions. And so is your Hometown newspaper. It's a pride and a pleasure to "sit down" with you every week . . . to bring you news about your friends . . . to tell them what's new with you.

Your newspaper shares your interests . . . participates, like you, in the day-to-day life of this community. What matters most to you means most to your Hometown weekly.

YOUR NEWSPAPER
The Winchester Press



'Midst Thorns Of Battle . . .

A rose from a lovely lady.

On the campaign trail seeking election in Grenville-Dundas, Liberal candidate John Palmer has a rose pinned on him by lovely Mrs. Lois Scott. The scene took place at the recent Winchester Trade Fair at Muriel's Flowers booth.

Meanwhile, the trek through the hustings for the election candidate continues.

— Press Staff Photo.

Dick Bell Marches Into Carleton Fray

Dick Bell, Progressive Conservative candidate in Carleton, formally opened his campaign to win back Carleton last night at Laurentian High School. PC Party President Dalton K. Camp shared the platform with the candidate.

An eight-member campaign committee with more than 1,500 Dick Bell volunteer workers is now planning a hard-driving campaign designed to let their candidate meet as many of the electorate as possible before election day, November 8.

Campaign Co-ordinator Richard Coates said he was impressed with the morale and enthusiasm of the men and women who are joining the Dick Bell campaign.

"Our purpose is to win in Carleton and our candidate is devoting every minute of his time to meeting the electors."

"Dick Bell is conducting a 'shoe leather" campaign and he is getting a far friendlier reception than he did in the last election."

Alvin Stewart is co-ordinating the campaign in the Provincial Riding of Carleton, with a series of 14 meetings already scheduled in the rural areas, and an additional 13 meetings are planned for the urban areas with Harry Peters arranging and co ordinating details.

Committee Chairmen are: Alvin Stewart, Co-ordinator; A. E. (Lon) Campbell, Finance; Robert Faulkner, Armed Forces; Don Heuston, Canvass; J. C. Horwitz, Q.C., Election Day Procedure; Hary Peters, Meetings and Speakers; George F. Graves, YPC President.



A GENERAL MOTORS VALUE

Grande Parisienne Sport Coupe

Just when the others thought they were catching up, along comes the new

Pontiac for 1966

The 1966 Pontiac is a beautiful car. Very beautiful. It is luxuriously roomy and lavishly appointed. Its highway manners are flawless. It performs with quiet yet unmistakable authority. It offers much that's completely new for 1966. There are new engines. Horsepower availabilities now range from 155 to 425. There are new transmissions. A new fully-synchronized 3-speed manual unit is standard. And you can order a fully-synchronized 4-speed, 2-speed Powerglide or 3-speed Hydra-Matic. There are new interiors. New comfort features. And best news of all, there's a completely new top-of-the-line series for Pontiac. It's called Grande Parisienne. That's it in the photograph above. One of 47 models in 13 great series for 1966. If you want a closer look, visit your Pontiac dealer today. He's expecting you.

The success car does it again! '66 Pontiac

On display at your Pontiac dealer's now!

Be sure to watch "Telescope", "The Fugitive" and "The Red Skelton Hour" now showing on television. Check local listings for time and channel.

P-166J

AUTHORIZED PONTIAC DEALER IN WINCHESTER:

GALE & GREER MOTORS (Winchester) Limited, Winchester, Ontario

MEDICAL ASSOCIATION WARNS

Mom, Stay Home

The Ontario Medical Association says society should encourage mothers of pre-school and school-age children to stay in the home, and stop telling them their role as mothers is inconsequential.

In a brief to the Ontario Legislature's Select Committee on Youth, the O.M.A. says the nurture of children during preschool and school years is the most important contribution mothers can make to society. "The child's need for the presence of the mother is such that only when absolutely necessary should her availability to the child be curtailed."

Recognizing that economic necessity sometimes forces mothers to work outside the home, the O.M.A. recommends that in such cases the services of trained homemakers, and in some cases day nurseries, should be available. It also suggests that the expense of employing a substitute parent in the home should be deductible for income tax purposes.

Where mothers work simply to augment an adequate family income, the brief questions whether the extra material goods purchased with the mother's income will benefit the children. "Can it be that in our concentration on the material welfare of people, and especially children, we are neglecting something much more important?"

"Somewhere we must make a value judgment," the brief states. "A mother who is working in an industrial plant may be fulfiling her destiny in one present to meet her children as they come home from school and to hear about their day-to-day problems. A mother who is working in an office sometimes can't be home to get her children's lunch. Experience from several investigations suggests that the day nursery and babysitter may very inadequately fill the gap left by the working mother."

In order to combat the trend, the brief suggests that the educational system should prepare girls for "the vital task of raising future citizens of our country' rather than to compete with men. "We should not assume that they will be the best mothers purely on anatomical and physiological grounds. To become ideal mothers they will require training for their task. It should be the responsibility of society, through the educational system, to help them secure this."

As additional means of strengthening family life, the doctors' brief recommends that schools and churches provide instruction to children and parents regarding their obligations to each other as members of a family unit, and that there be broad extension of pre-marital and pre-natal education and counselling services, including advice on economic and social as well as medical matters.

Other recommendations:

That a concerted and continuing program of education be conducted among the whole population on the need for good health habits;

That education of young people stress the importance of preserving natural resources;

That in the education of young people emphasis be placed on the dangers of cigarette smoking, the use of alcohol and drugs, and sexual promiscuity;

That research be expanded into the hazards of pre-natal and peri-natal periods, and into the special problems of adolescence;

That remedial care services for handicapped children be integrated and expanded;

That recruiting of personnel in the health field be stepped up;

That legislation to control the physical abuse of children by their parents be enforced;

That adequate legislation be introduced and enforced to control the pollution of natural resources of air, water and land.

MORE POWER, MORE SPEED



HOMELITE SUPER XL CHAIN SAW

For any cutting job, for professional or amateur, here is the world's lightest direct drive chain saw with super power ... Homelite Super XL. Weighs only 13 lbs., 12 oz., less bar and chain, but fells trees up to 4 feet in diameter. Cuts 18" softwood in 17 seconds, 18" hardwood in 24 seconds. Have a free demonstration today.

Ross H. Beckstead and Son

Tel. 535-2103

WILLIAMSBURG, ONTARIO

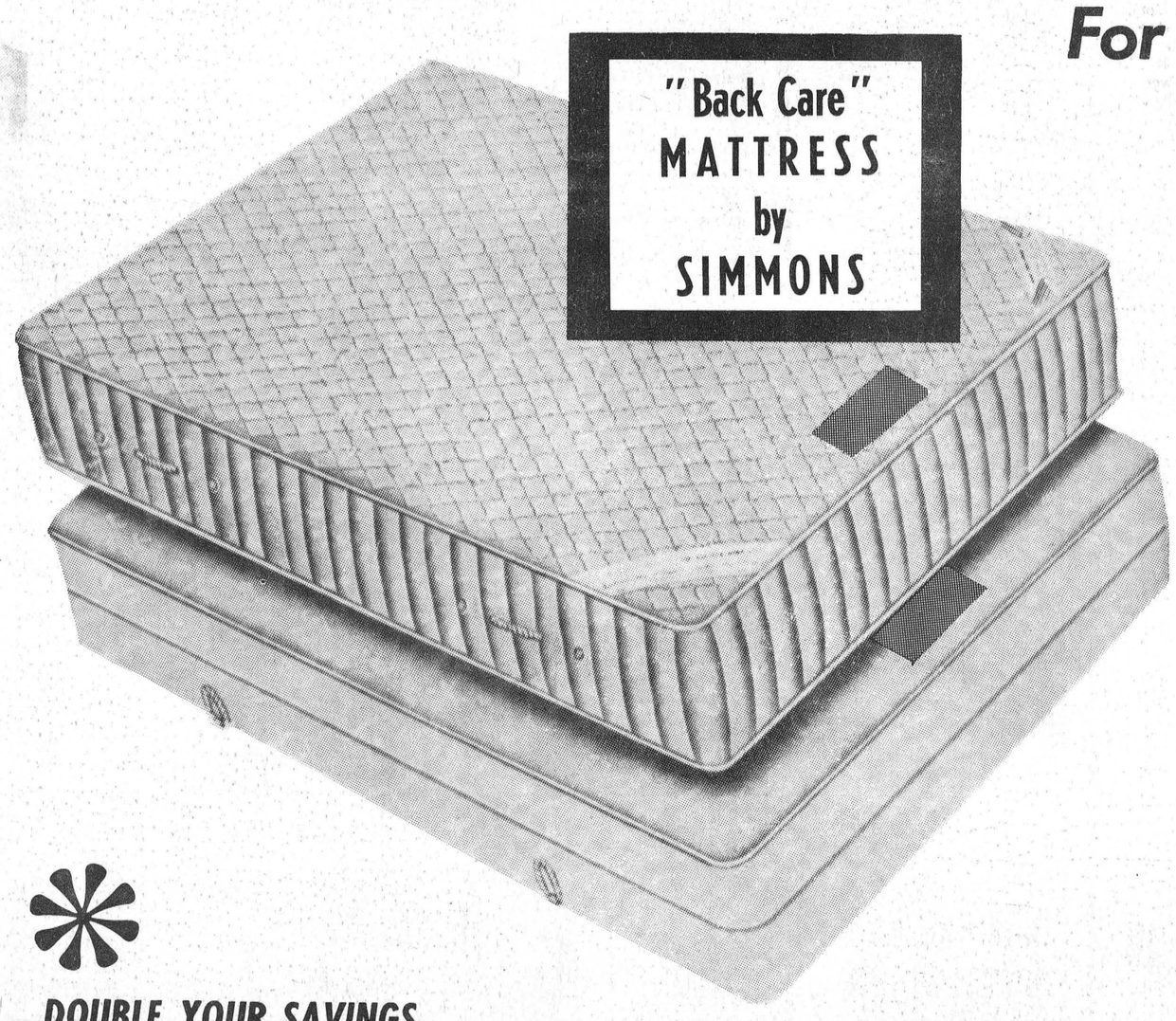

For The First Time . . .

SAVE $29.95

on the

SIMMONS "BACK CARE" MATTRESS

STANDARD Now Only $49.95 was $79.50

DELUXE Now Only $59.95 was $89.50

DOUBLE YOUR SAVINGS...

BUY THE MATCHING BOX SPRINGS

(Same Price As Mattress)

SEE THEM AT

Vice & Craig Limited

TELEPHONE 774-2120

WINCHESTER

Of Interest to Women

PC Women's Advisory Committee To Meet

Women's Advisory Committee of District No. 1, Progressive Conservative Association, will hold its annual meeting in the Chesterville Community Hall on October 16.

The luncheon starts at 12 noon and greetings to the banquet will be brought from Chairman Mrs. C. G. MacOdrum; President of the Grenville-Dundas Women's P. S. Association, Mrs. Parker Locke; Chesterville Reeve, Carl Merkley; M.P. Mrs. Jean Wadds; M.P.P. Hon. Fred M. Cass, and W. J. L Boyd, Men's P. C. Association President.

Business on the agenda will be the election of new officers.

Making reports will be the chairman, the secretary Mrs. G. R. Burland; the treasurer, Mrs. W. F. Hadley, and for publicity, Mrs. H. K. Betts.

85th Birthday

Congratulations and best wishes were extended to Mr. Frank Hanes on his 85th birthday on Saturday evening, October 2nd at his home in Vernon.

Immediate family and friends were present. A smorgasbord supper was served at 7 o'clock, including a decorated birthday cake. A social evening followed.

DEATH NOTICE

Following a brief illness, Mrs. Odell Hanes (Sutton), the former Odell Baldwin, died in Winchester District Memorial Hospital on Tuesday, October 5th, 1965, in her 74th year. Body resting at the Armstrong Funeral Home, South Mountain. Funeral service in Inkerman United Church on Friday, October 8th, at 2.00 p.m. Interment at South Mountain Union Cemetery.

Mrs. Wm. Steele Honoured on 88th Birthday

Congratulations to Mrs. William Steele who celebrated her 88th birthday on Saturday, September 25. Friends from Ottawa, Winchester Springs and Winchester surprised her by visiting in the evening.

Mrs. Steele received many messages from both Canada and the United States.

Homemakers Hold 1st Meeting

The first meeting of the Winchester 4-H Homemaking Club No. 1 at the home of Mrs. Bob Dawson on September 27th. 17 members were present. Elections were held as follows:

President, Lynn Johnston; vice president, Allison Coons.

Discussion was held concerning the quality and colour of materials to be used.



Miss O. Hughes Presented Gift On Retirement

A silver coffee pot was presented to Miss Olive Hughes, who retired from teaching last June, by members of the Dundas County Federation of Women Teachers last week.

At their meeting in Winchester Public School members heard a report of the Toronto annual meeting from Mrs. Cole and Mrs. Robertson. Miss Brunton circulated a report of the Fall Conference in Rideau District High School, Elgin, on September 25.

Mrs. R. Larsen and Mrs. R. Earl were in charge of entertainment.

Next meeting will be in Hallville Public School on October 26 when it is anticipated the guest speaker will be Miss Verna Levere of Cornwall.

Navan Farmer Fatally Injured Gored By Bull

A 77-year-old farmer was found killed by a bull on his son's farm, 1 1-2 miles south of Navan on Sunday evening.

Charles McFadden had gone to close a field gate about 6.30 p.m. When he didn't return a short time later his son Basil drove into the field with a tractor to look for his father.

He discovered his mutilated body in the field where a young bull had been pastured.

Mr. McFadden was born at Navan and farmed all his life in the area. He operated a farm adjoining that of his son.

He had often entered the field where the untethered bull was kept, to close the gate. The two-year-old bull had never displayed any tendency to be vicious.

Vernon District News...

Our congratulations to Mr. and Mrs. James Arbuckle (nee Linda McBride), who were married at a candlelight service in the Baptist Church on September 25th.

Mr. Robin Campbell and Mr. Howard Porteous are patients in the hospital at Winchester. We wish them both better health and home again soon.

Mr. and Mrs. James Green of Ottawa were Sunday visitors of Mr. and Mrs. Milton Robinson and family.

A large crowd attended the Baptist and United Church Anniversary supper held last Wednesday evening here.

Mr. and Mrs. Russell Wallace, Sandra and Karen, of North Gower, were Wednesday night visitors of Mr. and Mrs. Wesley Lewis and family.

Bazaar, Bake Sale Date Set For November 27th

The afternoon of Saturday November 27th, was the date set for the Anglican Bazaar and Bake Sale at the meeting of the ladies of the Guild on Thursday evening at the home of Mrs. Fred Coons.

The meeting opened with prayer. The devotional was given by Mrs. Bruce Acres. Miss Debbie McDonald gave a report on her week spent at Camp Pontiac during the summer. In the absence of the secretary-treasurer, Mrs. Colley agreed to act. Mrs. Ivor Bath read from The Comfortable Pew "Was God really on our side." This was discussed.

Plans were made to cater to the teachers' supper on October 14th in the school here. An Altar Guild meeting was announced for October 13th in the church. The auction of pickles was held by Mrs. Coons after which Rev. Mr. MacGregor closed the meeting with prayer. Refreshments were served by the hostess.

Club 31 Plans Rummage Sale

The September meeting of the Club 31 executive members was held in the Hall on Monday evening. Plans were made to hold a Fall Rummage Sale with the date to be set later. It was decided to get a sign made and painted with the Club name on it for outside.

Word from Mr. Ward Gammell was received offering to donate his time to teach square dance lessons in the hall. This was very favourably accepted. It was decided that several small jobs, such as drawing in fill and levelling, should be members also planned a turkey done before winter. The Club supper for the boys on the ball team who were successful in winning the trophy this year.

Mrs. H. M. Lee Hosts 4-H Club

The third meeting of Vernon No. 2 4-H Club was held on October 2nd at the home of Mrs. H. M. Lee.

The meeting opened with the cooking of a swiss steak. The three girls taking part in the demonstration were Heather Fisher, Doris Stoodley and Debbie MacDonald. The 4-H Pledge was given and roll call was answered by six girls on the topic "How our family gets its meat supply." The Club name chosen was "Vernon Chefs."

The girls named different cuts of meat and worked with meal planning. The members then enjoyed the steaks, and the cookies served by Linda and Karen Docksteader. Doris Stoodley thanked the hostesses.

BIRTH

To George and Sandra Holmes at the Ottawa Civic Hospital on October 5th, 1965, a daughter, Marion Leanne. Proud grandparents are Mr. and Mrs. Earl Fergus of Smiths Falls and Mr. and Mrs. Harry Holmes of Winchester Springs.



Fruit Roll-Ups

Yield — 6 to 8 servings

- 1 cup light corn syrup
- ½ cup brown sugar
- 2 teaspoons cinnamon
- ½ cup chopped nuts
- ¼ cup raisins
- ½ cup cubed pineapple
- 2 cups once-sifted all-purpose flour
- 3 teaspoons baking powder
- 1 teaspoon salt
- 6 tablespoons shortening
- ¾ cup milk
- ¼ cup butter or margarine.

Pre-heat oven to 450 deg. F. (hot). Grease a 9-inch round pan and pour in corn syrup.

Blend together brown sugar, cinnamon, chopped nuts, raisins and cubed pineapple. Set aside.

Sift together into a bowl, the flour, baking powder and salt. Cut in shortening until it resembles corn meal. Make a well in the centre. Add milk and stir with a fork until flour is blended. Turn out onto a lightly floured board; knead gently 6 or 7 times. Roll dough to a 9x18-inch rectangle. Spread with soft butter or margarine; sprinkle with brown sugar mixture. Roll up from long side jelly roll fashion.

Cut into 10 slices and place in prepared pan.

Bake 15 to 18 minutes or until done. Let cool for 5 minutes in pan on wire rack then turn out onto a serving plate.

BIRTHS

Following is a list of recent births at the Winchester District Memorial Hospital:

On Wednesday, Sept. 29th, 1965, to Mr. and Mrs. Wilfried Wiedersprecher, of Chesterville, a daughter.

On Wednesday, Sept. 29th, 1965, to Mr. and Mrs. Douglas Beckstead, of Chesterville, a son.

On Thursday, Sept. 30, 1965, to Mr. and Mrs. Raymond LeClair, of Chesterville, a son.

On Friday, October 1st, 1965, to Mr. and Mrs. Claude Cousineau, of Morewood, a son.

On Saturday, October 2, 1965, to Mr. and Mrs. Ewart Campbell, of Russell, a daughter.

On Saturday, October 2, 1965, to Mr. and Mrs. Peter VanKessel, of Chesterville, a son.

On Sunday, October 3, 1965, to Mr. and Mrs. Kenneth Cameron, of Morewood, a daughter.

On Monday, October 4, 1965, to Mr. and Mrs. Donald Garlough, R. R. 3, Williamsburg, a son.

BRIDAL FLOWERS
SEE US ABOUT YOUR FLORAL ARRANGEMENTS
MURIEL'S FLOWERS
F.T.D.
Ph. 774-2201
WINCHESTER

RECORDS
EASTERN ONTARIO HIT PARADE
—O—O—O—
COUNTRY AND WESTERN MUSIC
—O—O—O—
BEST SELLING ALBUMS
— WE HAVE THEM —
Alex W. Davidson
WINCHESTER
774-2102

Jo-Anne Shoppe
Phone 774-2003 Winchester



newest FALL COAT styles

A sensational selection — you'll greet cold weather with a smile in one of these warm coats. Untrimmed or fur trimmed

29.95 to 59.95
—OTHERS—
69.95 to 139.00

CAR COATS or DUFFLE COATS

The favourite look for all outdoor fun. Some with leather trim, wooden buttons, plaid and plain linings, some with hoods. Camel, green and brown, sizes 8-20.

16.95 to 44.95

CORDUROY BELL BOTTOM
SLIMS
Zippered front and zippered side opening slims, whichever style you prefer. Colours—Royal Blue, Pine Green, Honey Gold and red. Sizes 8-16 Bell Bottom. Other styles 10-20.
5.95 & 6.95

Yes we have the Corduroy pullon too, V neck, sleeveless, sizes 10-16.
4.95

FANCY
SOX
FOR TEENS
Over the knee and ¾ length. Patterned and plain knit.
1.50 & 2.00

THANK YOU . . .

We wish to thank all who contributed to the success of our recent fashion show. Especially to Mrs. William Wright guest soloist and her accompanist Mrs. Gilmour who were not mentioned last week. Thank You.

IGA

LIBBY FANCY PUMPKIN 28-OZ. TINS 2-39¢
TOP VALU CANNED SOFT DRINKS ALL FLAVOURS 10-OZ. TINS 6-39¢
AYLMER ASST'D JAMS & JELLIES 9-OZ. JARS 2-39¢
OCEAN SPRAY WHOLE or JELLIED CRANBERRY SAUCE 15-OZ. TIN 25¢

TURKEYS
Grade "A" Pre-Dressed 16 to 22 lb average 38¢ lb.

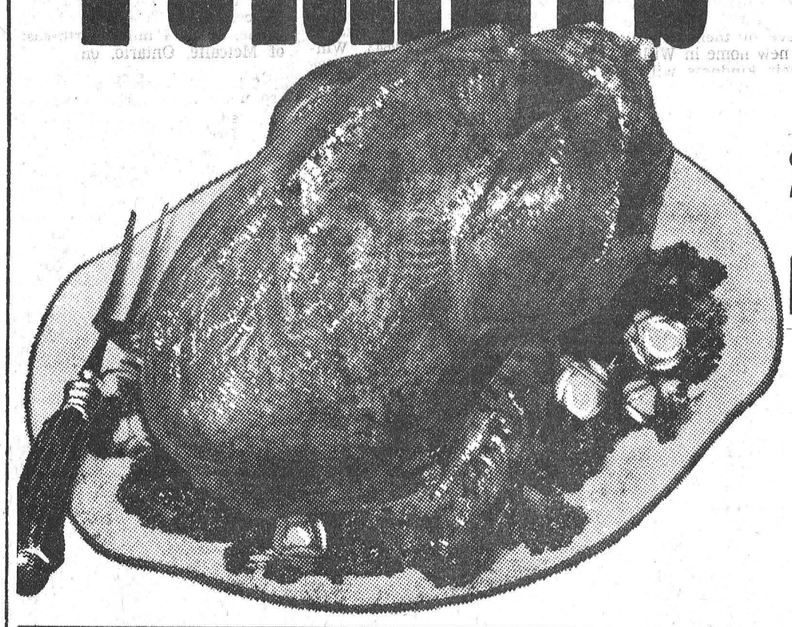

GRADE "A" PRE-DRESSED YOUNG — 6 to 10 lbs.
TURKEY BROILERS 39¢ lb

Maple Leaf Fully Cooked Boneless
HAMS Shank 59c Butt 79c Centre 89¢
Hygrade Pure Pork — for stuffing
Sausage Meat 49¢
Tablerite & M.L. Rindless Sliced
Side Bacon 89¢

Hygrade Tasty — 16-oz. jar
Cole Slaw 43¢
Coorsh All Beef — 24-oz.
Bologna Chubs 69¢
Coorsh Sliced — 2-oz. pkgs.
Smoked Meat 4-99¢

STOKLEY FANCY — 15-oz. tins
HONEY POD PEAS 5 for 88¢
TOP VALU FANCY — 12-oz. tins
ASPARAGUS TIPS each 39¢
PIE READY — 20-oz. tins
APPLE PIE FILLING 3 for $1
YORK HOMOGENIZED — 16-oz. jars
PEANUT BUTTER 2 for 88¢
TOP VALU — 6-oz. jar
INSTANT COFFEE each 79¢
ALCAN 12 inch, 25 foot roll
ALUMINUM FOILWRAP each 29¢
CHERRY HILL MEDIUM COLOURED—12-oz. wedge
CHEDDAR CHEESE each 59¢
MONARCH (Ontario Stores Only) 1-lb. prints
COLOURED MARGARINE 3-88¢
MONARCH DESSERT WHIP — 9½-oz. pkg.
TOPPING MIX each 39¢
CHERRY HILL MILD COLOURED — 12-oz. wedge
CHEDDAR CHEESE each 53¢
CLARK — 10-oz. tins
TOMATO SOUP 3 for 29¢
BILLY BEE — 16-oz. jar
LIQUID HONEY each 35¢
OCEAN SPRAY — 14-oz. jar
CRANBERRY RELISH each 35¢
GERBER'S STRAINED or JUNIOR — 5-oz. jars
MEAT DINNERS 5 for $1
GERBER'S — 5-oz. jars
STRAINED BABY FOODS 8-88¢
GERBER'S — 8-oz. jars
JUNIOR BABY FOODS 5 for 88¢

OCEAN SPRAY FRESH
CRANBERRIES
1-lb. pkg. 23¢

IMPORTED EXTRA FANCY RED — size 125's
DELICIOUS APPLES 5 for 39¢
Local Grown No. 1 Pepper
SQUASH lb. 5¢
Local Grown No. 1 Green
CABBAGE 2-25¢
Outspan Valencia
ORANGES 5 lb 89¢
Imported Fresh Green
BEANS 2 lb 39¢
Ontario No. 1 Yellow Cooking
ONIONS 3 lb 25¢
Flower Dept. Special — 6" pot
Rubber Plant 1.99

IMPORTED NO. 1 — 14-oz. tubes
TOMATOES 2 for 39¢
IMPORTED
FRESH YAMS 2 lbs. 19¢
IMPORTED NO. 1 BARTLETT
PEARS lb. 29¢

TWIN PACK — giant size tubes
KOLYNOS TOOTHPASTE each 69¢
TOP VALU — 32-oz. jars
SALAD DRESSING each 59¢
ROYAL — all flavours
INSTANT PUDDINGS 4 for 59¢
CORONATION RED — 15-oz. jars
TOMATO CHOW CHOW each 39¢

CARNATION FROZEN REG. CUT — 2-lb. pkgs.
FRENCH FRIES each 49¢
TOP VALU WHITE or PINK — 12-oz. tins
FROZEN LEMONADE 2 for 39¢
SHIRLEY GAY FRESH 24-oz.
PUMPKIN PIE each 45¢
WESTON'S FRESH 24-oz.
MINCEMEAT PIE each 59¢

BARCLAY'S IGA WINCHESTER IGA PORTEOUS'
WILLIAMSBURG LEN STECK VERNON

Canadian Credit Unions Report Rapid Growth

Credit unions and caisses populaires in Canada in 1964 reported assets of $2.2 billion and a membership of 3.4 million or almost 18 per cent. of the nation. The most rapid growth in these societies took place after World War II, says a report compiled by the Co-operatives Section of CDA's Economics Branch.

In 1950 there were 2,965 credit unions in all Canada with assets of $312 million and a membership of one million. By 1958 credit union assets rose to $1.0 billion and in 1964 assets reached $2.2 billion. In 1964, 10 per cent. of all credit unions had assets of over one million dollars each. Sixty-seven per cent. of all societies had assets of over one million dollars each. Sixty-seven per cent. of all societies had assets of under $250,000.

Loans and mortgages outstanding increased by 18 per cent. to reach $1.5 billion in 1964. Loans granted in 1964 amounted to $914 million, an increase of 19 per cent. over 1963. Loans granted over the past ten years showed an average yearly increase of 17 per cent. Business activity of the small loan companies has been growing at about the same rate as that for credit unions.

Savings (shares and deposits) increased by 14 per cent. over 1963 to reach $2.0 billion in 1964. The average saving per credit union member was $579.

Quebec accounted for a substantial part of credit union statistics with 56 per cent. of the total assets, 58 per cent. of the savings and 54 per cent. of the membership.

The types of credit unions in 1964 were distributed, on a percentage basis, as follows: occupational 37, rural 34, urban 17 and other 12. The percentage of non-rural types continued to increase over the rural type. In 1950 the non-rural types accounted for 66 per cent.

In addition to the local credit unions there were 28 centrals serving them. Membership in the centrals consists of credit unions and co-operatives. These societies reported assets of $303 million, loans and mortgages outstanding of $103 million and shares and deposits together of $263 million in 1964. Loans granted by centrals in 1964 amounted to $266 million, an increase of 23 per cent. over the previous year.

4-H Homemakers Elect Officers

Winchester No. 2 Homemaking Club, under its new leader, Mrs. M. Aitchison, and assistant, Mrs. Durant, held its first meeting on October 2nd.

The election of officers resulted as follows: President, Pam Anderson; vice president, Bonnie Boyd; secretary, Frances Swerdfeger; treasurer, Dianne Durant; press reporter, Doris Cross.

The discussion was on "Planning The Dress." The demonstration was taking measurements.

Buy, Sell, Trade Hire, Rent, Find THROUGH THE WANT ADS

CLASSIFIED ADVERTISING RATE

For Sale, Wanted, Lost and Found Advts, not over 25 words, 75 cents for the first insertion and 50 cents for each subsequent insertion. Card of Thanks, $1.00 minimum. In Memoriams, $1.00 with four-line verse, 25c for each extra 4 lines of verse. Advts. for this column are inserted on a **Cash Basis only.** They will not be accepted over the phone or by mail unless the party has an open account with us, or unless the cash accompanies the order.

FOR SALE

FOR SALE—A quantity of Dry Stove Wood, mixed. Telephone South Mountain 989-6154. 20-22p

FOR SALE—3 bedroom bungalow in Vernon, with all modern conveniences. Phone 774-5312, Winchester. 21-23p

FOR SALE—The very choicest beef . . . by the half, 45c per lb. Cut, wrapped and frozen free. Blom's Meats 12tfc. Mountain, Ontario.

FOR SALE — One coral-peach semi formal dress, size 9, worn once. May be seen at the home of Mrs. Jerry Summers, Winchester. 22c

FOR SALE — Used lumber, all sizes (except plywood), good supply of floor joist, planks and beams. Tremendous saving while stock lasts. Meyers, Highway 43 one mile east of Kemptville. Phone 258-3379 (12 to 7 p.m.) daily except Sunday and Monday. 22-25c

FOR SALE — 1 Coleman Floor Furnace, 30,000 B.T.U.'s. Telephone South Mountain 989-5247. 22-23p

FOR SALE—For Corn Cribs . . . Welded Corn Crib Fabric 2" x 4" x 48" mesh. Apply to Ralph S. Allison and Sons, Winchester Springs, Phone 774-3323. 22-24c

FOR SALE — A Small Crib; a folding wire Dog Case (both like new); a coal and wood heater and a used electric washer. All real bargains. Apply to Woods Lunch and Variety Store phone 535-2693, Williamsburg. 22-23p

FOR SALE—Good quality, first cut, dairy hay, 1900 bales stored under cover. Price $20.00 per ton. Apply to Edgar R. Ash, R.R. No. 4, Chesley, Ontario, phone 363-5930. 22-24p

FOR SALE—2 score Cockshutt trailer plough on rubber, 3rd score available. Apply to Lorne Waddell, Edwards, Ont., phone Metcalfe 35 R 42. 22-23c

FOR SALE—One girls red winter coat size 10. Two boys ¾ length check car coats size 32 and 34. Phone 774-2643, Winchester. 22c

FOR SALE One 10" Quaker oil space heater, also one warm morning heater. Apply to Robert Duke, Phone 448-2559. 22-23p

FOR SALE—One teenage fur fabric leopard coat with matching hat, in good condition. Reasonable, size 16. Phone Winchester 774-2238. 22c

FOR SALE—One Fleury Bissell manure spreader in good working order. Apply to John Vald, R.R. 1, Iroquois, phone 652-4160. 22p

FOR SALE

FOR SALE—One Massey-Harris manure spreader in good working order. One International two furrow plow, ace bottom with two new mould boards, two new points and adjustable frame can be made into three furrow. Apply to J. L. Belway, Winchester, Ont., phone 774-3690. 21-22p

FOR SALE

1960 Chev. ½ ton pick-up 6 cylinder $895.00
1959 Dodge, 2-door, V8, automatic 595.00
1959 Dodge, 2-door hard-top, V8, automatic, radio $695.00
1959 Ford, 2-door, V8, standard transmission, radio $595.00
1959 Chevrolet, 4-door, 6 cyl., automatic, radio $895.00
1958 Buick, 4-door, P.S., P.B., radio $495.00

STRADER'S AUTO WRECKERS
R.R. 2, IROQUOIS
PHONE 652-4649

TO RENT

FOR RENT—Half House, three bedrooms, new plumbing and heating; $75.00 per month. Apply to Gale and Greer Motors (Winchester) Limited, telephone 774-2620, Winchester. 20tfc

FOR RENT—Heated 2-bedroom apartment on St. Lawrence St. in Winchester. Apply to Mrs. Walter C. MacDonald, telephone 774-2331. 15tfc

FOR RENT—Newly renovated half of double house with three bedrooms. Immediate occupancy. Rent $90.00 per month. Apply to H. S. Lannin Ltd. Daytime preferred. 22tfc

Auction Sale

OF FURNITURE AND HOUSEHOLD EFFECTS

Having sold my farm, I offer the following articles for sale by Public Auction on Lot 10, Concession 9, Township of Osgoode, about 4 miles north-east of Metcalfe, Ontario, on

SATURDAY, OCTOBER 16th

commencing at 1:00 p.m. sharp

4 Bedroom Sets, consisting of Bed, Dresser and Stand; Antique Dresser; Wash Stand; Old Chests and Trunks; Bookcase; Chesterfield and 2 Chairs; End Tables; Old Pictures; Rocking Chair; Dining Room Table and 6 Chairs; Round Table; China Cabinet; Paper Rack.

Old Clock; Antique Cupboard; Gramaphone; Oil Lamps; Refrigerator; G.E. Washing Machine; Antique Couch; Antique Baby Cradle; 1 Boy's Wagon; Kitchen Table and Chairs; two Coal and Wood Kitchen Ranges; Quantity of Dishes; Quantity of Antique Dishes; Other Antique Items; Dough Box; 3 Old Guns: Gun Cupboard.

Snow Shoes; Crocks; 2 Ladders; Step Ladder; Lawn Mower; Quantity of Lumber; Quantity of Old Tools; Forks, Shovels and many other articles.

Terms of Sale: CASH

MRS. JOHN S. DOUGLAS
Proprietor

STEWART JAMES, Auctioneer
Phone Metcalfe 57 r 41 22c

WANTED

WORK WANTED—We are now available for custom corn picking. Please contact Ray Guy, Mountain, phone 989-5641. 22-23p

AVON

Christmas selling starts early with Avon Cosmetics — part or full time — valuable sales territory now available. Write:

MISS M. ROSSITER
4 Maple Crest Drive
VILLE DE LERY, QUEBEC 22c

TENDERS

MOUNTAIN TOWNSHIP SCHOOL AREA

Tender bids for the purchase of school (S.S. no. 18) will be received by the undersigned up to 12 noon on Thursday, Nov. 4th, 1965. Highest or any bid not necessarily accepted.

GORDON CLELAND, Sec.-Treas. Box 38, South Mountain, Ont. Phone 989-5551. 22-23c

TENDERS

ADDITION TO PUBLIC SCHOOL, WINCHESTER, ONT.

Sealed Tenders, in duplicate, addressed to the undersigned and clearly marked as to contents, will be received until 5 p.m. October 12th, 1965 for the construction of a new general purpose room to Winchester Public School, Winchester, Ont.

Plans, specifications with instructions to Bidders may be obtained from the Architect, H. H. Roberts, Westport, Ontario on the deposit of a certified cheque made payable to the Architect in the amount of twenty-five dollars. This deposit will be refunded on the return within 14 days after award of the contract of each set of documents in good condition.

The lowest or any tender will not necessarily be accepted.

Mr. Randall Wylie,
Secretary-Treasurer,
Winchester Public School Board
Gladstone Street,
Winchester, Ontario. 21-22c

WANTED

HELP WANTED—Lady prefered to do general housework in Winchester and help Mother care for baby. 5 days a week for 2 to 3 months, live in if necessary. Phone 774-3278. 22c

WANTED—Woman to mind 2 small children, 1 evening each week. Apply in writing to Box D-669, The Winchseter Press. 22-23c

WANTED—I will pick up your animals, dead or alive, at no cost to you. 24-hour service. Call Gerard Hebert, Crysler, Ont. Ph. Chesterville 448-2612. Licence No. 358-C-65. 20-37p

WORK WANTED — Painting & Decorating. For more information and estimates, apply to Doug Durant, Mountain, phone South Mountain 989-5633. 49yr

WANTED — Your animals, dead or alive, with no cost to you. Phone collect for prompt service to Herb. Loucks at 774-5250. License No. 295 C 64; Plant No. 194 RR 64. 24-hour service. 4tfc

WORK WANTED—Chimneys to build, repair or any other related masonry work. Jobs either taken by contract or hourly wages. Apply to Donnie Barkley Inkerman, Ont., R.R. 1, phone 989-5460. 21-2-p

SALES HELP WANTED MALE

FREE COOK BOOK

Get your Rawleigh Cook Book now and information how to make money selling Rawleigh Products, full or part time. Write Rawleigh, Dept. J-450-FC, 4005 Richelieu Street, St. Henry, Montreal. 22c

SUPPLY TEACHER WANTED

Winchester Public School urgently requires a second Supply Teacher. Please contact R. D. Wylie, Sec.-Treas., Winchester. Phone 774-3267.

CARDS OF THANKS

CARD OF THANKS—Mr. and Mrs. Bismark Barkley wish to thank their kind neighbours for their beautiful gift and purse on the eve of their departure, for their new home in Williamsburg. Their kindness will ever be remembered. 22c

CARD OF THANKS—The family of the late Mrs. John Rylands of Shanly, wish to express their sincere thanks to Dr. Justus, and nurses and staff of the Winchester and District Memorial Hospital for their attention and kindness to her during her stay there. 22p

CARD OF THANKS—I wish to express my thanks and appreciation to all my friends and relatives who remembered me with kindness by way of cards, gifts, treats and visits while I was a patient in the Winchester and District Memorial Hospital. Special thanks to Drs. Barton, Dawson and Monaghan. Also to the 1st Floor nursing staff for their kindness and efficient care. — Sincerely, Murray Holmes. 22p

IN MEMORIAMS

SHANNETTE — In loving memory of a dear mother and grandmother, Bessie Jane Shannette, who passed away October 9th, 1958.

Every hour we dearly miss her
Sadly do we feel her loss;
Lonely are our homes without her
Help us, Lord, to bear the cross.
—The Family. 22p

TENDERS

Tenders will be received by the undersigned up to October 19th at 6:00 p.m. for the construction of the Thomas-Moran Municipal Drain, consisting of 4,360 cubic yards of earth excavation. A 10% deposit to accompany each tender. Work to be completed by Decemeber 15th, 1965.

Lowest or any tender not necessarily accepted.

GLENN MacGREGOR, Clerk, Township of Winchester, Morewood, Ontario. 22-23c

NOTICES

SPENCER and SPIRELLA

Ladies, our October sale is pink and blue nylon material at 10% discount. Anyone interested please get your outfit as soon as possible. Call Mrs. Ethel Serviss, 194 Caldwell Dr., phone Iroquois 652-4367. 22-24c

THORNHILL AUCTION

Purchases, or Sales on Commission or Auctions; Estates, Household Goods, Antiques, etc. Phone Lancaster 347-3227 15yr

PERSONAL—Hygienic Supplies (Rubber Goods) mailed postpaid in plain, sealed envelopes with price list. Six samples, 25c; 24 samples, $1.00. Mail-Order Dept. M-57, Nov-Rubber Co., Box 91, Hamilton, Ontario.

FARM SERVICE

The highest premium paid for your dead and disabled cattle and horses, according to size. Please call collect 989-6176.

C. F. WOODS
LICENCE NO. 312-C-64
MOUNTAIN, ONTARIO
"Strictly For Animal Food"

ROCK OF AGES FAMILY MONUMENTS — Authorized Dealer
◀ Look for this seal. It's your guarantee of permanence.
J. L. KINKAID
Phone KI 3-3184
Morrisburg
"Cemetery Lettering"

Chore Boy Milkers
High efficiency; low vacuum; single units; milking parlours and pipeline. Ask us for an estimate to modernize your Milking Equipment
Inflations at reduced prices for all makes of milkers
Ewart S. Carkner
Dealer
WINCHESTER - 744-5204

Yes, we do!
- Slaughter your Beef or Pork
- Cut to your specifications
- Use double Waxed Paper
- Always fast frozen
- Rent lockers by the month or year.
- Cure bacon.
- Have a good stock of Beef and Pork on Sale at all times
- Buy hides.
- Want to buy young Heifers and Steers.

For more information call Collect
BLOM MEATS
Phone 989-6053 - Mountain

PROFESSIONAL DIRECTORY

CASS & CASS
LAW OFFICES
Winchester: Phone 774-2004.
Chesterville: Phone 448-2735

GRAHAM L. CASSELMAN, C. L. U.
Crown Life Insurance
Group Insurance - Pension Plan
Phone 774-5150 - Winchester

Biccum & McIntosh
LIMITED
General Insurance - Real Estate
Agents for
North American Life
Phones—Office 774-2410
Residence 774-5775
WINCHESTER - ONT.

HAZEN B. MELDRUM
Ontario Land Surveyor
MAIN ST., WINCHESTER, ONT
W. J. Johnston, O.L.S.,
Resident Surveyor
Office 774-2615 - Res. 933-3658

CANADIAN LEGION
B. E. S. L.
Branch 108, Winchester
Meets on the First Monday of each month in Legion Hall, Winchester.
All War Veterans Welcome
RAY GUY, President.
ROSS McConnell, Sec'y.
ARCHIE RICE, Treas.

HAROLD D. POAPST
District Representative, North American Life Insurance Co.
Complete Insurance Service
Automobile - Fire - Wind - etc.
Real Estate Broker
Phone 774-2602 - Winchester

ATTENTION, CAR BUYERS!
Our Low Cost Financing and Insurance Plan will help you make a better deal. Before you buy talk it over with us!
BICCUM & McINTOSH LTD.
Insurance and Real Estate
Phone 774-2410 - Winchester

MONUMENTS
L. D. Wells & Sons
Formerly C. C. Stubbs & Co.
MONUMENTS, CEMETERY LETTERING
on No. 2 Highway opposite the New Union Cemetery
PHONE KEystone 4-2255
ROSS McCONNELL, Repres.
WINCHESTER. Phone 774-3541
"The Most Modern Shop In Eastern Ontario"

S. EARL FREELAND, C.L.U.
The Manufacturers' Life Insurance Company
Suite 403, Victoria Building
140 Wellington St., OTTAWA
Telephones: Office CE 2-3507
Res. Winchester 774-2334

D. HUGH THOMPSON and SON
General Insurance
Telephone 543-2287
WILLIAMSBURG - ONTARIO

FRED S. COONS INSURANCE
For Prompt Service Call
CHESTERVILLE 448-2398

LIFE INSURANCE
District Representatives of the Mutual Life Assurance Company of Canada: Lyall M. Crowder, South Mountain. Phone 989-2154; Keith Crowder, Brinston. Phone South Mountain 989-5674. Office: Phone 989-2157.

The Investors Group
The Provident Investment Company
Provident Mutual Fund Ltd.
Investors Trust Company
WARD GOWLAND
48 Largo Cres. Ottawa 5, Ont.
Telephone 224-3180

HENDERSON LODGE, NO. 383
A.F. & A.M., WINCHESTER
Meets in the Masonic Temple on the Second Thursday of each month at 8.00 p.m.
Visiting Brethren Welcome
ERIC STEELE, Wor. Master
DR. W. A. SHERWOOD, Sec'y.

CROWDER'S INSURANCE AGENCY
All Lines of General Insurance
Office Phone 989-2157
L. M. CROWDER, Res. 989-2154
C. M. CROWDER, Res. 989-2149
SOUTH MOUNTAIN, ONT.

MCVEY INSURANCE SERVICE
Bill McVey - Jim McVey
Phone METCALFE 157
Auto - Fire - Farm - Life and Liability

For Cemetery Memorials See
W. J. L. BOYD & SONS
Representing
R. M. Best Granite Co., Kingston
Architects and Craftsmen of Civic and Private Memorials.
Church Memorials of Bronze, Marble and Brass
Phone 774-2520 - WINCHESTER

G. WILLIAM GORRELL
Barrister, Solicitor, Notary Public
PHONES: Office, 543-2922
Res. 543-3195
MORRISBURG - ONTARIO

SUMMERS INSURANCE SERVICE
H. E. Summers - E. R. Summers
TELEPHONE 774-2515
A Complete Insurance Service for all lines of Fire and Casualty Insurance. Also low cost Automobile Financing and Insurance Plan.

R. BRYSON PATTERSON
OPTOMETRIST
Office Hours: 9 - 12 — 1 - 5
For appointments Ph. 258-2274
Prescott Street, Kemptville

CORNWALL - OTTAWA - MORRISBURG
MacLEOD, COMRIE & CO.
CHARTERED ACCOUNTANTS
Licensed Trustees in Bankruptcy
Cornwall Tel. WE 2-3613
Morrisburg Tel. 543-2925

ARTHUR A. CRAWLEY & CO.
CHARTERED ACCOUNTANTS
OFFICES AT
OTTAWA — TORONTO — MONTREAL — PEMBROKE
BROCKVILLE — SUDBURY — NORTH BAY
SAULT STE. MARIE — WINNIPEG — VANCOUVER
387 Albert St., Ottawa - Phone 233-7715

Real Estate For Sale
Three - Bedroom Bungalow
IN VERNON
Priced For Quick Sale
Occupancy October 1st
W. C. MacDonald
REAL ESTATE BROKER
Winchester
TELEPHONE 774-2331

SEPTIC TANK SERVICE
FOR PROMPT AND EFFICIENT SERVICE
— CALL —
WILLIS CROSS, CHESTERVILLE
BUSINESS 448-2191 RESIDENCE 448-2890

SMITH'S
Photo Studio
- PORTRAITS
- GROUPS
- WEDDINGS
- COMMERCIALS

We specialize in . . .
Children's Photographs
62 Kyle Drive - Ph. 543-2873
Morrisburg

BUSINESS FORMS BY Crain

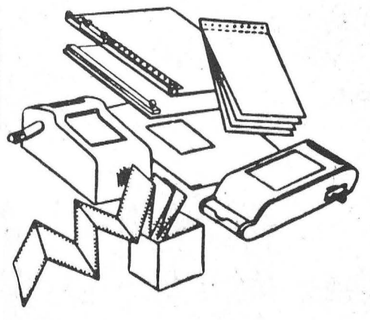

- Continuous Forms
- Individual Carbon Interleaved Sets
- One-Rite Accounting Systems
- Machine Bookkeeping Forms
- Register and Miscellaneous Accessories

BUSINESS FORMS TO FIT EVERY RECORD WRITING NEED
For Complete Information
Winchester Press
Phone 774-2524 Winchester

APARTMENTS FOR RENT

Two-Bedroom Apartments For Rent
Available November 1st, 1965
— FOR MORE INFORMATION CONTACT —
DOCKSTEADER BROS.
Phone 774-2600 Winchester

WANTED

CO-OPERATORS INSURANCE ASSOCIATION AGENT

An excellent opportunity for a retired man or housewife to sell as a part time job. Co-op, Auto, Urban Fire, Farm Liability, Accident and Sickness insurance in the Winchester, Morewood, Chesterville area.

If interested, for furthur information, please contact the undersigned by Oct. 16th.

HARRY WILLIAMS,
Secretary, Insurance Committee.
County Federation of Agriculture.
Mountain, Ontario. Phone 989-5372,

APPLICATIONS

Applications plainly marked on the outside of the envelope "Application" will be received by the undersigned up until October 25th, 1965, to fill the position of Safety Inspector under the Construction Safety Act, 1961-62 and the regulations thereto.

Qualifications required are as per the following taken from the regulations to the said Act:

INSPECTORS

(1) A person is qualified to be appointed an Inspector under the Act if he,
(a) is over twenty-five years of age;
(b) subject to subsection 2, has had experience for a period of at least four years,
(I) in making safety inspections for workmen engaged in the construction or alteration of buildings and structures,
(II) in making inspections of buildings or other structures during their construction or alteration, or
(III) in supervising construction or alteration of buildings or other structures, or any combination thereof; and
(c) is familiar with the provisions of the Act and the regulations.

(2) The period of experience under Clause b of subsection 1 is one year for a person duly registered as a Professional Engineer in Ontario.

Salary commensurate with the duties of the office and the qualifications of the appointee.

County Buildings,
Cornwall, Ontario.

L. C. KENNEDY,
Counties' Clerk-Treas.

J. W. Hall, D.C.
CHIROPRACTOR
ST. LAWRENCE STREET
(across from Post Office)
Winchester, Ont.
Office Hours by Appointment
PHONE 774-2802

ANTIQUES
Old Dishes; Hand-made Cupboards, Couches, Tables and Charis; Dough Boxes; Coal-oil Lamps; Butter Bowls; Clocks; Guns; Bells — anything in which you think we might be interested. As well, we will appraise and purchase estates. Call or write:
AUDREY and KEITH LAST
Upper Canada Antiques
R.R. No. 1 WINCHESTER
Phone 774-5075

Sullivan Bros.
General Contractors
SAND and GRAVEL
- Barn Renovations
- Basement Repairs
- Building Movers

PHONE
448-2660
CHESTERVILLE

REAL ESTATE
. . . *Residential*
. . . *Farm Property*
. . . *Business*
FOR INFORMATION CALL
774-2331
W. C. MacDonald
Real Estate Broker
Winchester

For Sure-Fire Results, Try Press Classifieds

GALE PONTIAC-BUICK

LIMITED - WINCHESTER

presents

a new concept in cars...

THE '66 MODELS

Meet The Management...



BURT McLEOD
Sales Manager

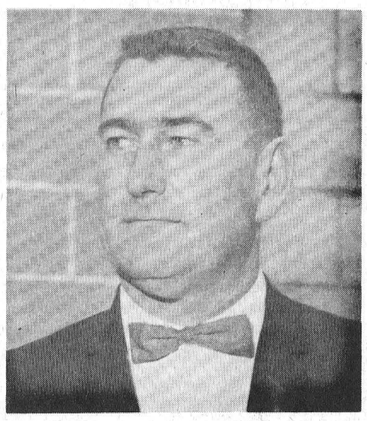

DON GALE
President
General Manager



KURT SCHULTHEISS
Secretary-Treasurer
Accountant

Here's an invitation from Don Gale . . .

To drop in and see the new '66 Pontiacs, Buicks, Beaumonts, Acadians, and GMC Trucks. We'll be happy to see you. And don't forget to ask about our winter special.



TONY STRENG
Service Manager

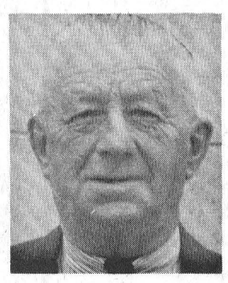

HOWARD FETTERLY
Salesman



SHELDON ROBINSON
Salesman



CECIL RUPERT
Salesman

$5.00 ——— CLIP THIS COUPON ——— $5.00

GALE PONTIAC-BUICK LTD.
WINCHESTER, ONTARIO

Free $5.00 Coupon

Winter Special

- Check Plugs and Points
- Check Antifreeze
- Install Snow Tires
- Parts Material and Accessories extra
- This coupon is the equivalent of five dollars and entitles the bearer to the credit in connection with our Special Offer from Oct. 10th to Nov. 10th, 1965.

$5.00 ——— ONE TO A CUSTOMER ——— $5.00

PONTIAC

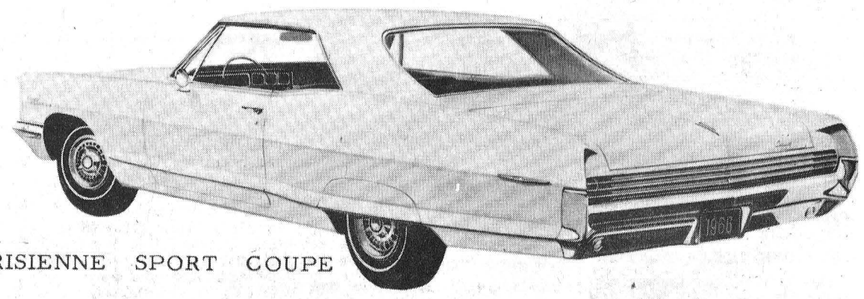

GRANDE PARISIENNE SPORT COUPE

Four Great Series . . .

GRANDE PARISIENNE
PARISIENNE
LAURENTIAN
STRATO CHIEF

BEAUMONT

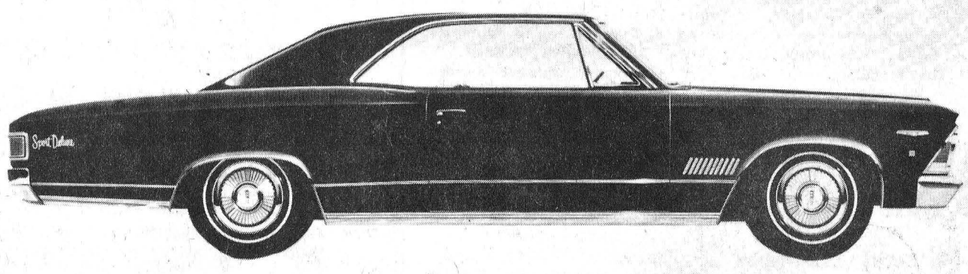

BEAUMONT CUSTOM SPORT COUPE (WITH SPORTS OPTION)

Two Great Series . . .

BEAUMONT
BEAUMONT CUSTOM

You'll always get a good deal and a good deal more at

GALE PONTIAC-BUICK

LIMITED - WINCHESTER

Pontiac * Buick * Beaumont * Acadian * Vauxhall * GMC Trucks

(formerly Gale and Greer Motors (Winchester) Ltd.)

Telephone 774-2620

SPECIAL
FIRE PREVENTION
EDITION
WINCHESTER Press
THURSDAY, OCTOBER 7, 1965.

Cost Of Fire Going Up

596 CANADIANS DIE $147,500,000 WASTED IN ONE YEAR OF FIRE

Your Call May Save Your Life

SOUND an immediate alarm in fire. Call the Fire Department. Don't take it for granted that somebody has acted.

How you react in emergency can mean your job. If the place is destroyed, nobody will be working there tomorrow. Maybe never.

In a recent Canadian business office fire, it was 20 minutes before help was called.

FIRE DEPARTMENT	FIRE CHIEF	DEPUTY	FIRE NUMBER
WINCHESTER	Frank Gannon	Dalton Kenney	774-3344
RUSSELL	Russell Phair	Hector Deguire	445-2112
WILLIAMSBURG	D. L. Hess	Lyal Kehoe	535-2018
MOUNTAIN	Ted VanBridger	Lucien Benoit	989-2802
METCALFE	Lloyd Graham	Robert Urquhart	Operator

Right Extinguishers

Water is still the best way to put out most fires, and automatic sprinkler protection is a great asset to a building. But remember that water is useless in, say, an oil fire. Water only spreads the burning oil.

For a working knowledge of the right portable extinguisher to use on various kinds of fires, consult the illustration.

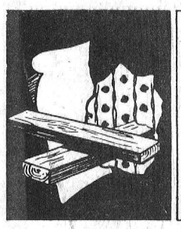

Class "A" Fires
Wood, Paper, Coal, Textiles, Rubbish

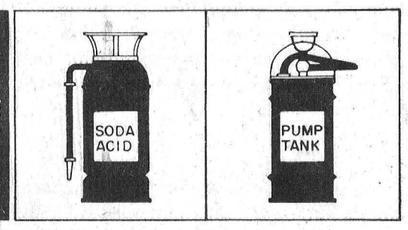

Foam or Soda Acid **Pump Tank**
Hang on hangers or set on brackets on shelves so that top of extinguisher is not more than 5 feet above the floor.

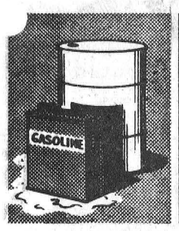

Class "B" Fires
Flammable liquids, Oils, Greases, Paints

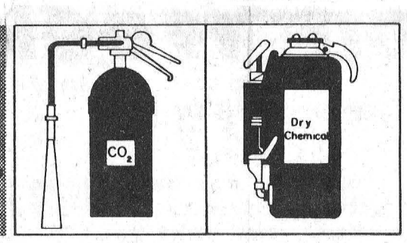

Carbon Dioxide **Dry Chemical**
Hang on brackets supplied by the manufacturer so that the top of the extinguisher is not more than 5 feet above the floor for 10 lbs. or small sizes. Larger sizes may be 3½ feet from floor.



Class "C" Fires
Live Electric equipment, Motors, Wiring, Appliances

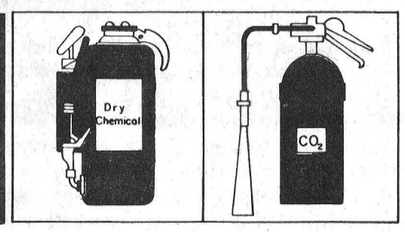

Dry Chemical **Carbon Dioxide**
Hang on brackets supplied by the manufacturer so that the top of the extinguisher is not more than 5 feet above the floor for 10 lbs. or small sizes. Larger sizes may be 3½ feet from floor.





Community, Industry Services Unite to Fight Fire Losses, Save Lives

FIRES that devastate their homes are proving more costly to Canadians than ever before. That glaring fact is revealed in the 1964 assessment of fire damage in Canada. Today the average cost of a household fire is $800. Ten years ago it was $400. Industry, too, is finding fires more expensive.

Last year an estimated $147,500,000 in all property went up in smoke in 77,000 reported fires—or about $1,918 a fire. In 1963, the cost of 83,207 fires was $154,051,629—or $1,850 a fire.

More Children Die

Despite Canada's population growth, the fire death rate remains fairly constant, although last year there was an increase of 43 deaths. The record shows 596 fatalities in 1964, compared with 553 in 1963. Once again, children lead with 250 victims, followed by 243 men and 103 women. Worst year was 1957, with 638 deaths.

Excluding forest and federal government fires, fire waste per capita population is reckoned at $7.67 in 1964 and $8.15 in 1963.

Nobody Escapes

Only direct costs enter into the fire waste assessment of $147 millions. Taking into account the indirect economic factors—including industrial production and job disruption—the total burden of a year of fire would be $750,000,000, fire authorities say. This works out to a $38.99 cost for every man, woman and child in a country of 19,235,000 population.

Nobody, the taxpayer least of all, escapes the responsibility of fire—on the job and in the home.

RUSSELL FIRE DEPARTMENT

asks you to

STOP FIRES ...before they start

A good knowledge of Fire Safety and Fire Prevention is the best and most economical way to reduce our tragic and costly fire losses.

Fire Departments put on a maximum effort during Fire Prevention Week. This should be kept rolling the year round.

The greatest work today for Fire Departments is (1) To Prevent Fires, (2) Improve the Public Image.
It takes a wide-awake Fire Department, in a fire-conscious community, equipped with a good supply of literature, pamphlets, films and Fire Prevention talks to hold fire losses and prevent the loss of life.
Contact your Fire Chief for advice — he will be able to assist you before you have a fire.

WANTED — A wide-awake Fire Department in a fire-conscious community.

RESULT — Low fire losses. Low insurance rates. More happy families.

Chief Russell Phair
Russell Fire Department

Fire Prevention Week October 4-10

THIS WEEK AND EVERY WEEK

PREVENT FIRES



And remember these Fire Prevention Tips

- Have an escape route
- Smother a frying pan fire
- Do not overload circuits
- Never smoke in bed
- Keep matches from children
- 15-amp. fuses for ordinary household circuits
- Think of fire everywhere

During Fire Prevention Week, learn how to stop fire before it starts. Use that knowledge, all year.

WINCHESTER FIRE DEPARTMENT



WHAT'S YOUR FAMILY, HOME AND BUSINESS WORTH TO YOU?



A little inconvenience, expense . . . these things are so trivial when they can save a life, home or place of business. Take precautions against fire, now!

Biccum & McIntosh
Phone Winchester 774-2410
Harold D. Poapst
Phone Winchester 774-2605
Summers Insurance
Phone Winchester 774-2515

WINCHESTER PRESS

WORKMAN BROS., Publishers

Established in the year 1888

Published Wednesday Afternoon Dated Thursday.

Subscription Rates: $4.00 per year in Canada; $5.00 per year in the U. S. A., payable in Advance.

Member of the Canadian Weekly Newspapers Association and the Ontario Weekly Newspapers Association

Guaranteed Circulation over 2750

Advertising Rates on Request.

Authorized as Second Class Mail, Post Office Department, Ottawa.

Volume Seventy-Eight Thursday, October 7th, 1965.

There Is A Need

Hockey is Canada's national sport. It is a source of pride for Canadians for this country to be known as the greatest hockey nation on earth and to say that all the players in the National Hockey League are Canadian born and trained. Hockey provides the so much needed physical fitness that our youth need to-day. A sense of sportsmanship and comradeship is developed on and off the ice in all of the thousands of rinks and arenas, lakes and puddles each winter where the sport is the world's fastest game — hockey.

Developed as our national sport, hockey has its foundations in the kids that play in backyards every day after school and then go to the rink at least once or twice a week to play and learn the game they love best. The Canadian minor hockey program is one that develops new Gordie Howe's and Frank Mahovlich's and is the hockey school for every kid that ever plays hockey.

What then does a minor hockey program entail? It must include boys who want to play the game and learn not only hockey but good living as they play. There are always boys to play hockey. How often can you look outside in the winter and see a boy carrying a hockey stick shooting an empty chip bag, a piece of ice or anything that will move when it comes in contact with the stick wielded with varying degrees of dexterity by the boy whose hands grip it tight.

Getting boys to play hockey is certainly not a problem.

Getting coaches, managers and executives to look after the boys — is! A complete lack of interest in minor hockey in Winchester was shown just last week when an organizational meeting to start preparing for the winter season was called. The meeting was called but no one appeared. The interest shown in this gesture certainly speaks heartily for the dozens of boys who are right now looking forward to playing in the local minor hockey leagues this year. They should have a wonderful year of hockey sitting on their equipment bags outside the arena door.

Why no one showed at the meeting to many may be important, but is it really? The important thing is that the boys can't play without coaches and managers. Excuses won't alter the situation.

If minor hockey is to be a success in Winchester this year, as it has been in past seasons, a few people have to get off their posteriors and help. And the more men and women that take the attitude that they have time to help the better it will be for every organization in this village, whether it be hockey, Boy Scouts or Wolf Cubs.

There is a need. Let's fill it.

"Why"

Colourful posters, displayed across Canada are asking, in big block letters . . . WHY? As this is Fire Prevention Week it is a good time for this journal to ask its readers, and for all of us to ask ourselves the same question — WHY?

WHY did almost 600 Canadians die in fires in 1964?

WHY did last years fires in Canada destroy property worth almost 150 million dollars?

WHY have almost 2,500 Canadian children died in fires in the last 10 years?

WHY did Canadians have well over 80,000 fires last year?

WHY did most of these fires occur in homes?

Why indeed? Such a simple question deserves a simple answer and, just as the question is posed by a single three-letter word, the answer to the problem of fire in Canada can be found in another common three-letter word — YOU!

Why, oh why, in the face of rising levels and standards of education, must Canadians continue to be so stupid when it comes to the elementary principles and practices that are all that good Fire Prevention requires?

WHY do Canadians persist in leaving children unattended?

WHY do Canadians insist on hoarding combustible junk in quantities that stagger the imagination?

WHY do Canadians persist in overloading and overfusing electrical circuits?

WHY do Canadians resist buying fire alarm systems and extinguishers?

Sure — Canada holds the world record for the highest per capita fire loss record, and has held it for many years now. But isn't it about time that Canadians do something about this national disgrace and let someone else have the record for a change?

Experts estimate that the annual cost of FIRE in Canada, both direct and indirect, is not less than $750 million, and that each citizen's share of this ridiculous figure is $38.99.

Who among us would turn down a cash gift of $40.00, and yet millions of Canadians do so year after year, simply by insisting on the foolish belief that FIRE PREVENTION is strictly for others.

Well folks, while it may come as a surprise to many, FIRE PREVENTION is everybody's business and the sooner we all realize and accept this fact, the better off we will all be.

Fire can only continue to hit "the other guy" for so long! Sooner or later the law of averages is bound to make your home, your business or your family a possible target, and whether the question "WHY?" then comes to your lips or not, is obviously up to YOU!

Learn all you can about FIRE PREVENTION and put what you learn into practice — every day!

Of Many Things

By AMBROSE HILLS

SHOULD WE MARCH?

Perhaps those of us who are worried about big government are missing a bet. We ought to do some demonstrating, go on a march, refuse to pay our taxes, or some such thing. Everybody else is marching or protesting or rallying. Why do we taxpayers and minions of big government take things so placidly?

As long as we merely grumble mildly when tax time comes around (direct tax time, that is —there are always taxes, in and out of season), we'll get more and more government at higher and higher cost.

As a writer of letters to the editor put it recently: "Nations never go socialist — governments do. Eighty per cent. of the schemes we pay for were concocted quickly to fancy up an election platform. They do the promising, we do the paying."

Isn't it the truth? Any person who has participated in an election, even a small local one, knows how frantic each candidate becomes as voting day draws near. There is a desperate search for new things to promise, new gifts to bestow.

And it is in the bestowing of these gifts that governments grow and bureaucracy multiplies.

Around us we can see the fallacy of these things. West Germany raised itself up from its bootstraps by adopting a freer economy. Japan thrived on additional freedom. Wherever pure socialism or communism was practiced, there was austerity or rationing, or raiding of a neighbour.

The worst things about big government is that while it may start out with good intentions, it winds up doing terrible damage to the very people it professes to help. It takes away their freedom of action, and drains them of drive.

So if the way to achieve your ends these days is by marching or demonstrating, I think perhaps it's time the suffering majority did a bit of it too!

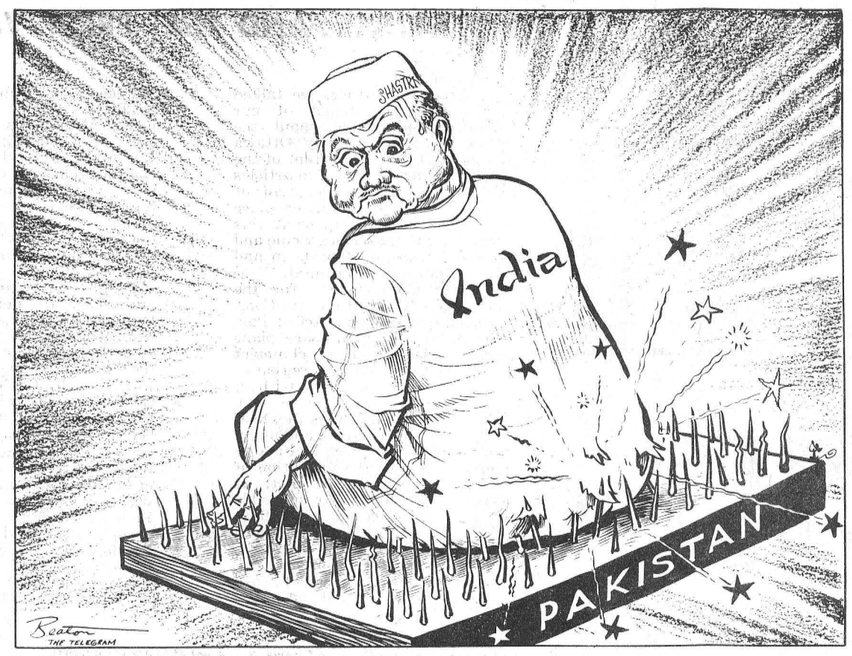

IT WASN'T SUPPOSED TO HURT.

Meditations . . .

BY REV. CECIL W. TUININGA

Proverbs 21:1 — "The king's heart is in the hand of the Lord, as the rivers of water; he turneth it whithersoever he will."

For many years we have lived in a state of war. The cold war has often threatened to become a world-wide shooting or hot war. The world seems to be full of turmoil and unrest. Crisis after crisis has to be met and solved by world leaders. It must be a trying business. It evidently is not easy to be a ruler of state in our troubled times.

In the face of our modern problems, and the possible dangers of atomic or nuclear warfare, the future looks foreboding. Who knows what tomorrow will bring? And in the face of the holocaust a future war might bring, who is not fearful or even alarmed? A scorched earth with untold human suffering is a grim picture, the possibility of which threatens every time nations quarrel. Surely no one can be at ease in such a world as this?

Fortunately we need not live in a state of near panic. We certainly do not have to listen with trembling hearts to the news. That depends on whether we believe that the events of life are ruled by fate or chance, or whether we believe that they are in the hands of a loving heavenly Father. If chance or fate rules, there is real cause for alarm. Whatever force or power that may be it certainly is arbitrary, unmerciful, unthinking, etc., for fate or chance are mysteries indeed. Yes, and they must remain such, for if God does not rule something else must, and then we are at the mercy of rulers whose whims none can influence or comprehend. But fortunately we know that God rules. In His hands are the destinies of men and nations. He rules over all, and His rule is wise and good. All things serve His purposes and these are all holy and just.

Here is real and lasting comfort for a troubled world. The happenings on earth are not ruled by mere chance or luck or fate, which terms are both meaningless and fearful, but all are sovereignly controlled by God. Even the hearts of kings are not ultimately governed by the kings but by God. What is said of a disease germ (sickness is sent by God) is also said of the hearts of men. God's rule controls the one as well as the other. God can make wars to cease. His sovereign rule does not stop at the doors of the counsel table but it decides the outcome.

Undoubtedly many questions arise concerning God's sovereignty. That there are mysteries involved that we cannot comprehend in this life is evident. But what if God is not sovereign? What if we are subject to powers without a will or emotion or mind or reason? Then there is reason for despair. But now we know that all things are in our heavenly Father's hand. We can confidntly say with the Psalmist: "In God have I put my trust: I will not be afraid what man can do unto me"—Psalm 56:11, or with Paul: "If God be for us, who can be against us?" —Romans 8:31.

Letters . . .

Ottawa, Ontario,
September 28, 1965.

Editor, Winchester Press,
Dear Sir:

I have been asked by the executive and ladies of the Progressive Conservative Association of Ontario, Women's Advisory Committee District No. 1, to express to you our deep appreciation and thanks for publishing the notices of meetings and press releases sent to you in the past year. The publicity given our activities by all the papers of Eastern Ontario has been most satisfying.

Sincerely,
MRS. H. K. BETTS,
Publicity.

Sugar and Spice

by Bill Smiley



We're Romans, All

I've been reading a fascinating book about the ancient Romans. Meditating on their economy and social customs, I couldn't avoid comparing them with ours today.

Like us, the Romans of the Golden Age were nuts about highways. The Roman Empire had over 60,000 miles of thruways. Italy alone had about 400 major paved roads. These enabled Caesar to travel 900 miles in eight days. A messenger sent to announce the death of Nero made 300 miles in 36 hours. Today, it takes almost that long to get home from the cottage, on a holiday weekend.

Like us, the Romans were interested in things that worked. Unlike the Egyptians and the Greeks, who built massive, or beautiful, but useless structures like the pyramids or the Parthenon, the Romans were great boys for water-works and sewers and stadiums.

Like us, they were in the toils of the bankers, with all their diabolical inventions: savings books, travellers' cheques, money orders, interest and mortgages.

Like us, they had a hybrid government, half-socialist, half-capitalist. It froze the price of wheat and plunged into public works to solve unemployment, but did nothing about slum landlords, exorbitant interest rates and shady used-horse dealers. Sound familiar?

Like us, they practised birth control, and abortion was common. Unless she were hard up, a Roman woman who had had a child got rid of it immediately by turning it over to a wet-nurse, then to a Greek slave governess, then to a Greek slave tutor. We don't have wet-nurses but we have the bottle. And we don't have slaves, dang it, but we have the baby-sitter and the public schools system.

Like us, they divorced each other indiscriminately. Caesar had four wives and was unfaithful to all of them.

Their entertainment was much like ours: horse races, the theatre, variety shows, gladiatorial contests. And just as today, the chariot drivers, actors and gladiators were idolized and paid 8,000 times what they were worth.

The ladies will be glad to know that Roman women were just as silly as they are, about their looks. It was three hours every morning over the hairdo assisted by half a dozen slaves. Underwear was of silk and the brassiere was just coming in. The milk-bath was common and wealthy gals who were travelling brought along their own herd of cows to be sure of a decent bath.

Bathrooms as today, were littered with razors, scissors, soap, perfume, oils, powders, hairbrushes and all that muck. No wet nylons, though to hit you in the face. Hair-styles were fantastic.

And they had some great parties in those days. They began at four in the afternoon and lasted far into the night. Not like our stodgy affairs, which commence with cocktails at five, and last far into the morning.

At their parties, or orgies, the air was perfumed, flowers were everywhere, there were two servants for each guest. and the host would offer precious gifts to his guests. They hit the grape pretty hard, and got ill on stuff like thrushes breasts, but slaves passed regularly distributing emetics so that everyone could throw up and then go right on eating.

I sure would like to get in on a good old orgy. Why does a fellow have to be born 2,000 years too late?

The Seventh Column

An editorial appearing on this page suggests "There is a need." It refers to, if you have not already read it, the "need" for persons, particularly young men, to make themselves available to guide the minor hockey organization in Winchester this year. But it also carries the torch to everyone to consider the need for active participation in all worthwhile organizations whether it be hockey, Cubs, the 100 Club or the church.

Right now the cry is for help in the Winchester Hockey world. Down through the years this town has had good hockey organization, it has provided some darn good teams and it has given young boys something a little worthwhile to do with their idle hours — and most of them have quite a few hours each week coming under the category of "something to do." Hockey helps! But it will not help if a few conscientious people do not take up the slack.

For the past several seasons a few good men have been doing a bang up job at running and coaching the hockey organization in this town. The other night they called a meeting to lay plans for the forthcoming season. The response was nil. In disgust they solicited the support of this newspaper in trying to get more people interested. They simply need help. A few of them want to give over the reigns to new blood — and rightly so.

We have some well qualified people in this town and immediate district who do have the time, we suspect, and who should make it known that they will help. Some of them were brought up through the minor hockey ranks a few years back. Have they forgotten so soon that projects of this kind simply do not happen without some direction. Sure, it takes a little time, a little effort and maybe even a wee bit of sacrifice — but it is more than worth this small bit of trouble.

Too many people to-day, it seems, are simply willing to sit back and "let George do it." They just don't have any interest in anything except their own little island. Heaven forbid this community, this country, or our entire universe if we were all to accept such a nonsensical attitude. This newspaper is not interested in "over organizing" our youngsters to-day. But we are interested in giving these young boys a little guidance and a chance through the winter months to participate in good sport. What about you? Are you interested, and if you are — will you help?

Now that we have said our bit about Winchester's hockey organization (oh yes, before you suggest that actions speak louder than words, we helped guide minor and Junior hockey for five or six years before activity in many other associations and business prohibited an endeavour we thoroughly enjoyed) a word about the election. No, not politics, just a memo to remind you to make certain that your name is on the voters' lists, and that you go out to the polls on November 8th and mark your ballot. Doesn't seem like much, but really it's just about as important as anything you may do in the next five or six weeks. With words like Communism, Viet Nam and discrimination ringing in our ears every day, we should consider ourselves fortunate that we are living in a country where we can make up our own minds and where we can mark our ballots on election day for whatever candidate we choose. And, of course, this sort of freedom also allows us the opportunity of "not" voting. But exercising your franchise preserves what we already have, not voting simply aids a way of life and the associated vultures that go with this demise which we do not want.

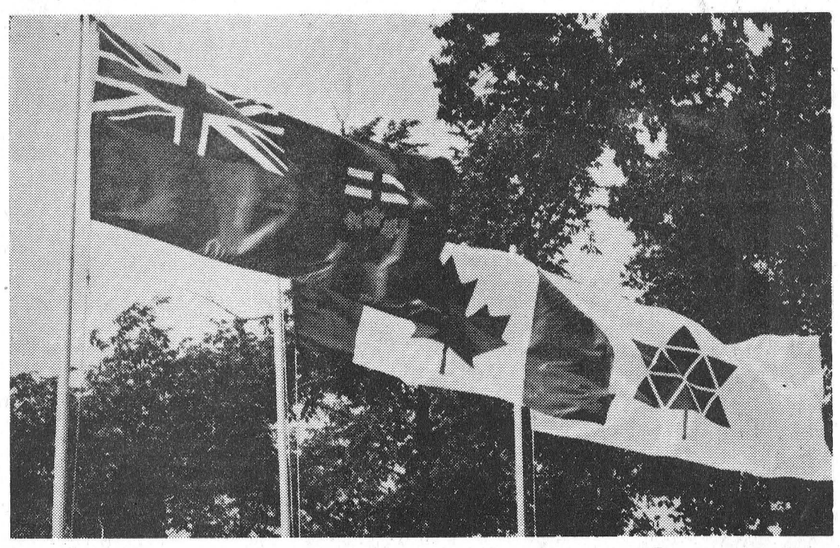

Three For Sixty-Seven

As Ontario Centennial Planning progresses, these three flags will be a familiar sight. Flown in proper order are, left to right, the Ontario Provincial flag, the flag of Canada, and the Centennial of Confederation flag. A number of smaller communities are planning this flag arrangement at the entrance to towns and villages during 1967.



Renovation on Sussex Drive, in Ottawa as a street of historical interest.

OTTAWA . . . AND THE PRESERVATION OF CANADIAN HISTORY

(Eighth in a series)

In preceding articles we talked about the development of our national capital and about the master plan to beautify Ottawa and place it in the forefront of the world's great capitals. The articles were designed to tell Canadians of the vast development taking place in our capital region, what this means to the nation as a whole and to evoke a sense of pride in and love for our national capital.

But in all its plans for the future, the National Capital Commission, formed by an Act of Parliament in 1959 to prepare plans for, and assist in, the development of the national capital region — bears in mind that a city without history is a city without a soul. The Act itself empowers the NCC to "administer, preserve and maintain any historic place or historic museum". Until the formation of NCC, as a matter of fact, no government body was responsible for the preservation of historic places in the national capital region.

Realizing that the urban population explosion, the trend toward functional building and the pressing need for new and wider streets tend toward the elimination of historical buildings and landmarks, the National Capital Commission carries out a specific program of classification and preservation of sites of historic interest within the region. It is conscious of its duties in historic matters knowing that too often progress is accompanied by their destruction.

From time to time the NCC is authorized to purchase certain buildings or sites with exceptional historical and architectural values. A perfect example is the case of the Thomas Brigham house which was built about 1837. This historical building was about to be sold to a demolisher when the NCC heard of the plan, promptly purchased and renovated it. Thus was preserved a magnificent example of Canadian-Georgian architecture which dates back to the time of Philemon Wright. Situated on St-Joseph Boulevard in Hull, the Brigham house was all the more important historically because it had been occupied at one time by the first mayor of the municipality of Hull.

Another interesting NCC project for the preservation and restoration of historic sites is a section of Sussex Street with one-hundred year old buildings dating back to the period of Confederation. The National Capital Commission expropriated most of the properties on the east side of the street in 1961 to create in the national capital a sector of interest both to the historian and to the tourist. This particular street provides a historical setting for part of the ceremonial driveway used by the Governor General as he rides in his carriage from his official residence at Rideau Hall to Parliament Hill for the opening of parliament and other ceremonies.

The Canadian government also is interested in Victoria Island and Richmond Landing which are encompassed in the panoramic view from Parliament Hill. Consideration is being given to converting Victoria Island into a park containing buildings of historical significance.

The National Capital Commission is interested in many activities including planning assistance to municipalities within the national capital region, the encouragement of industrial development in Ottawa and environs, urban rejuvenation and reforestation. But high on the list of its most exciting and challenging functions is the preservation and marking of historic sites.

(Next and last in the series . . . "Ottawa . . . A National Capital to be Proud Of".)

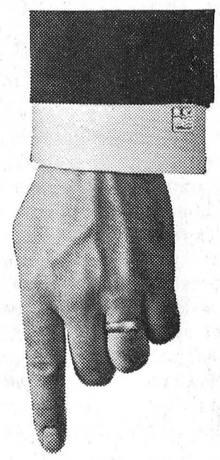



Travel Council Striving To Increase Membership By First Of Year

52,000 folders and 200,000 placemats extolling the Seaway Valley were distributed to visitors from all over North America. The placemats and colourful posters, all members at a general meeting of the Seaway Valley Travel Council agreed, were valuable in attracting tourists and making their visits more convenient.

This year the 52,000 folders printed has to be considered insufficient for the demand and in 1966 Council would prefer the printing of 75,000 folders if the funds can be provided. From this standpoint alone the need for more members is aptly made to increase the funds available for the promotion of the Valley.

Time schedule for the folders is as follows: two months to print, one month to plan and assemble, and one month to pack and distribute. The Council has set a May 15th deadline for release of the folders so therefore the process should begin by January 1, and the membership must be increased by that time.

An ambitious plan to bring the Don McNeill Breakfast Club to this tourist area for a week of broadcasting has been at least temporarily shelved. Further investigation is being made by Council and the Ontario Department of Tourism and Information. Total cost of the one week venture was expected to be in the neighbourhood of $20,000.

The Council intends to form a sign committee to work with Highways officials regarding smaller direction signs to various attractions. This excludes Highway 401.

It was decided to defer pay ment of $750.00, share of the 401 Information Centre. Although Seaway Valley information literature was supplied in quantity to all 401 centres through the proper channels, many said the literature was not displayed nor available on request.

GOVERNMENT GRANT

The SVTC could not carry out the present work without assistance of the matching government grant of $5,000. To reach the Council's share of the objective $3,000 must be raised locally before March 31. The president, Thorold Lane, called on members to send in their membership fees of $10 now and save the need for canvassing and commissions.

After lengthy discussion it was again decided to hold the annual meeting in Cornwall on November 10th with details left to the executive. Price not to exceed $3 and $5 per couple.

At the meeting Clifford Brunele, a potential marina builder from Arvida, Quebec, was encouraged in any such project that might come to the Seaway Valley and referred to Cornwall city for further information.

SVTC will approach Stormont Agricultural Representative W. Best in conjunction with the possibility of developing farm areas for tourism purposes. The Department of Lands and Forests has indicated "hiking trails" are a definite possibility. Further to this end was renewed interest in a recreational study of the Cornwall area.

Concluding the meeting President Lane told of his recent 7,500 mile trip to Alaska and hundreds of people who had been met who were to or had visited the Seaway Valley. He pointed out that visitors can come from every state and province in North America.

Buy your Canada Savings Bonds at the Royal

Ask for application form at your nearest branch. Buy for cash or by instalments. Canada Savings Bonds never fluctuate in value, can be cashed any time for full face value, plus interest.

ROYAL BANK

Hold Your Hat

Six branches of Women's Institutes in Dundas County participated in a Training School for Leaders at a course given recently by the Home Economics Service. A two day training school, held at the Ontario Department of Agriculture office in Winchester on September 30 and October 1, featured millinery. Each of the two ladies present made a sample hat for use in their own course.

"Hats For You" is the newest of the training school courses that has been offered to organized women's groups. The leaders are expected to conduct a similar course with a small group of local women and when all the work is completed a summary day will be held. The date of the summary day has been set for Wednesday, November 24, 1965.

The training school was conducted by Mrs. Mildred Mulligan, Specialist with the Home Economic Service. The local leaders are as follows:

Elma W. I., Mrs. Wm. Henderson and Mrs. Hugh McMillan; Iroquois W. I., Mrs. Jos. Eckford and Mrs. Jack Falshaw; Morewood W. I., Mrs. Ken Hillis and Mrs. C. H. Dyer; South Mountain W. I., Mrs. A. Farrell and Mrs. G. A. Montgomery; Williamsburg W. I., Mrs. Hugh Thompson and Mrs. Dave Amens; Winchester W. I., Mrs. Hubert Carkner and Mrs. Hugh Coons.

NEWEST PORTABLE
SMITH-CORONA Galaxie



NEW IN STYLE!
NEW IN SPEED!
NEW IN SPIRIT!
Winchester Press

1965
Canada Savings Bonds are on sale now.



Canada Savings Bonds are a great way to save. The new bonds pay you 4½% for each of the first 2 years, 5% for each of the next 6 years and 5½% for each of the remaining 4 years. This works out to an average annual yield of 5.03% when you hold them to maturity in 12 years.

You may buy any amount from $50 up to a limit of $10,000 per person in denominations of $50, $100, $500, $1,000 and $5,000.

They are available for cash or on instalments at banks, investment dealers, stock brokers, trust and loan companies or on the Payroll Savings Plan where you work.

And you can cash them any time at your bank for their full face value plus earned interest.

Buy yours today!

65-5

Sunday Services

. . . in the Church of your choice

Anglican Church

Rev. W. L. Thomas, Rector.

10 a.m., Church School.
11 a.m., Holy Communion.
3 p.m., Evensong.
(Trinity XVII)

Baptist Church

WINCHESTER — ORMOND
Rev. Geo. Cawfield, Pastor.

Winchester—Worship Service at 10 a.m.; Sunday School at 11 a.m.
Ormond—S. S. at 10.30 a.m.; Worship Service, 11.30 a.m.
South Gower — Worship Service at 3.00 p.m.

'Come — and Welcome!

St. Paul's Presbyterian Church

Service at 11.00 a.m. Sunday School at 11.30 a.m.

United Church

Rev. A. J. MacDonald, Minister

10.30 a.m., Worship Service.
11.30 a.m., Sunday School.
Harmony: 9.00 a.m., Worship Service.

Wesleyan Methodist Church

Rev. W. R. Schamehorn, Minister

Sunday School, 9.45 a.m.; Service of Worship, 10.45 a.m.; and 7.30 p.m.
Prayer Service Wednesday at 8.00 p.m. Wesleyan Youth—Friday at 8.00 p.m.

Bethany Chapel Winchester

Every Wednesday evening at 8.00 p.m. a Bible Study Period is held.

Sunday School, 10.00 a.m.; Morning Worship, 11.00 a.m.; Evening Worship at 8.00 p.m.
A friendly welcome awaits you!

Christian Reformed Church, Williamsburg

Rev. J. D. Pereboom, Minister.

(Church of the Back to God Hour Broadcast heard every Sunday at 8 a.m., CFRA Ottawa)
10.00 a.m. — English.
2.30 p.m. — Dutch.
First Sunday of each month both services are in English.

Winchester Springs United Church

Rev. D. W. Chappell, Minister

Worship Service at 11.00 a.m.
Sunday School at 10.30 a.m.

Pentecostal Church Chesterville

Lorne I. Trimble, Pastor

9.45 a.m., Sunday School; 11.00 a.m., Morning Worship; 7.30 p.m., Evening Evangelism.
Tuesday — 7.30 p.m., Youth Evangelism.
Wednesday — 7.30 p.m., Family Night.

Presbyterian Church South Mountain

Rev. John. J. Hibbs, Minister.
(Organist: Mrs. Arnold Shaver)
Worship Service: 9.30 a.m.
Church School, 10.30 a.m.
"We welcome you to come and worship."

Knox Presbyterian Church, Mountain

Service at 9.30 a.m.; Sunday School at 10.30 a.m.

Wesleyan Methodist Church, Inkerman

Rev. J. H. Weaver, Minister.
Sunday School at 10.00 a.m.; Service of Worship at 11 a.m. and 7.30 p.m.
Prayer and Fellowship Service on Wednesday at 8.00 p.m.
Youth Meeting Friday at 8 p.m.

EDWARDS PENTECOSTAL CHURCH, METCALFE

Rev. Ken. McLaughlin, Minister

Sunday School at 10 a.m.; Worship at 11 a.m. and 7.30 p.m. Youth Meeting Friday evening at 8 p.m.

DISTRICT NEWS • VERNON • RUSSELL • OSGOODE • METCALFE



Space-Age Training For Firemen

Firemen from Russell and other municipal fire departments were among students attending a radiation monitoring course given by the Hawkesbury Unit of the Emergency Measures Organization.

All the firemen qualified to take fall-out readings. Firemen from Russell, Vars, Navan and Cumberland are in the picture.

Members from the Russell Department are, front row, fifth from left, Chief Russell Phair, and sixth, Fireman Donald Phair. Back row, eighth from left, Fireman Andy Cousineau; ninth, James Morrow, and 12th, Bill Gloss.

—Photo by Laughren.

Carleton County 4-H Homemakers Starting On Fall Project

4-H Homemaking Clubs are well underway in Carleton County. Leaders for the Clubs in the vicinity of East Carleton are mentioned below. The title of this fall project is "Meat In The Menu."

Leaders for Vernon No. 1 are Mrs. Bruce Acres and Mrs. Ward Gammell; Vernon No. 2, Mrs. H. M. Lee and Mrs. A. J. Campbell; Metcalfe North, Miss Myra Quinn and Mrs. Earl Quinn; Metcalfe South, Mrs. Milton Jeacle and Mrs. Earl Reaney.

Leaders at Manotick are Mrs. Jean Lamb and Mrs. P. Boucher; Greely-Manotick East, Mrs. J. Sperak and Mrs. J. Stirling; Greely-Manotick West, Mrs. Herman Smileu and Mrs. Milton Payne.

Mrs. Gwen MacDougall is chairman of headquarters facilities.

Stormont P.C.'s To Select Candidate

Stormont Progressive Conservative Association will be holding its nominating convention in Finch this evening . Eight p.m. has been designated as the starting time for the convention in the Finch Community Building.

Two prominent citizens are expected to make clear their candidacy for the nomination. Kenneth Bergeron, a Cornwall solicitor, and motel owner Alan MacDonald will be in the running.

Campaign headquarters for the Stormont Conservatives is at 247 Pitt Street in Cornwall.

Archers Note!

In answer to a number of enquiries regarding the use of bows and arrows in areas designated as "shotgun only," we wish to advise that bows and arrows may be used in any of the areas open to deer hunting, including "shotgun only" areas. Hunters using archery equipment must, however, acquire the regular deer hunting licence.

The deer season has not yet been announced for the Counties of Stormont, Dundas and Glengarry, and Prescott and Russell. We expect this season to be announced shortly and will publicize it as soon as the regulation is passed.

HYLO
Egg Grading Station
L. KAPELLER, Prop.

Winchester and Chesterville
HIGHEST MARKET PRICES
Paid Daily for our City Trade
2 Electric Grading Machines
To Assure You Proper Grade

If it is not convenient for you to bring your eggs to our Grading Stations at Winchester or Osgoode you may leave them at any of the following stores where they will be picked up and your returns left twice weekly:

MacPherson's Store, W. Springs
Miller's Store, Metcalfe



A **PATZ** BARN CLEANER
IS BUILT . . .
★ stronger!
★ with fewer parts!
★ for rugged use!
★ for easier servicing!

Also Manure Stackers, Silo Unloaders and Cattle Feeders

For Complete Information and Installation see
LORNE ACRES
WINCHESTER
Phone: Office: 774-2605
Residence: 774-2643
43tfc

WINCHESTER DISTRICT MEMORIAL HOSPITAL AUXILIARY

FINANCIAL STATEMENT

From September 30, 1964, to September 30, 1965

Balance on hand, September 30, 1964 ..... $ 7,391.78

RECEIPTS

	Membership		Cash Donations	Food Dona's.
Cass Bridge and Summers	27	$13.50	$51.10	
Chesterville	131	65.50	236.00	
Golden Valley Quartette	4	2.00	70.00	
Inkerman Unit	48	24.00		
Kenmore Women's Institute			25.00	
Mulloy and Mountain Ridge			223.00	
Morewood	60	30.00	270.00	
Mountain	47	24.00	100.00	
Melvin and Annable	17	8.50	155.25	
Morrisburg	100	50.00		
Metcalfe	1	.50		
Metcalfe Women's Institute			50.00	
Ormond	11	5.70	44.31	
Winchester	341	173.50	515.85	
Williamsburg	196	100.00	100.00	
Winchester W. C. T. U.				17.35
Bank Interest			202.29	
Receipts from Tuck Cart			1,174.89	
Receipts from Show Case			143.25	
Receipts from Soft Drink Machine			50.52	
Receipts from Dessert Party			60.05	
Receipts from Two Quilts			325.30	
Recpts. from Bride Doll (Tr. Fair)			25.45	
Received from Parke Davis & Co.			85.00	
Receipts from Hospital Fair			1,219.43	
Donation from Mrs. E. Morgan			50.00	
	983	$497.20	$5178.69	$17.35

DISBURSEMENTS

Industrial Sewing Machine	$ 408.10
2 Air Purifiers	69.90
Olympia Typewriter	268.83
Pathological Slide Cabinet	118.43
Linens	1,000.00
Refrigerator for Operating Room	200.00
Refrigerator for Blood Bank	400.00
Gomco Portable Suction Unit	168.00
1 Cyprano Inhaler Complete	49.60
Visco Cardiograph	785.00
Mobile Cabinet for Electrocardigraph	165.00
Meals on Wheels	1,810.00
1 G. E. Refrigerator	175.00
1 Baumonometer	40.50
100 Line-o-Vision Bed Signs	398.25
Office Furniture	754.70
Hospital Auxiliary for Past Presidents' Pins	48.00
Hospital Association Fees	30.00
Delegates' Expenses to Toronto	110.00
Renewal of Readers' Digest	2.97
Mrs. Empey for quilting quilt	13.25
Retail Sales Tax	19.24
McCaffrey's Limited for Tuck Cart	783.59
Postage and Exchange	4.75
Wool for Knitting for Show Case	46.45
Winchester Press	113.10
Chesterville Record	37.90
Morrisburg Leader	1.50
Miscellaneous Expense	47.78
Total	$8,069.84

Total Receipts	$13,067.67
Total Disbursements	$ 8,069.84
Balance on hand	$ 4,997.83
Food Donations	$ 17.35
Memorial Fund	$ 1,865.74
Membership for year	983

MRS. G. GILBERT, President. MRS. RAYMOND SUMMERS, Treasurer.

Vernon WMS Saddened By Secretary's Death

A feeling of sadness was cast over the W.M.S. meeting held at the home of Mrs. Aaron Stoodley on Thursday evening as the president, Mrs. W. Dow read the last Newsletter which was written by Mrs. Emslie, Ottawa Presbyterial Corresponding Secretary, who was one of the victims of the tragic accident at Stittsville the Sunday evening previous. Mrs. Emslie was to have presided over the Women's Conference on October 16th at Knox Church, Ottawa. She will be greatly missed. Mrs. W. Dow and Mrs. K. Dow represented the group at the funeral of Dr. and Mrs. Emslie and her mother, which was held at St. Giles Church.

Twenty-two members answered roll call. The devotions were given by Mrs. J. K. Campbell and News Flashes by Mrs. S. Fisher. The Thank Offering letter and envelopes were distributed and arrangements completed regarding the Thank Offering meeting on October 16th when Miss Ruth Bothelo, local deaconess, will be the guest speaker.

The treasurer reported the contributions to date and members were reminded that the next meeting, which will be at the home of Mrs. Harold Cowan, will be the annual meeting and that the W.M.S. books close on November 30.

An informative programme for the meeting was a talk capably given by Mrs. Clarence Kennedy on her trip last winter to Jamaica. This was much enjoyed.

LADIES' AID

The Ladies Aid, with Mrs. Charles Wallace in the chair and Mrs. Harold Cowan as secretary, opened with a reading, "A World of Fair Play."

The main business was securing volunteer workers for the setting up and helping at the booth at Metcalfe Fair on Friday and Saturday.

Mrs. H. Stoodley donated a number of potted slips which was auctioned off by Mrs. C. Wallace.

We proudly present a new addition

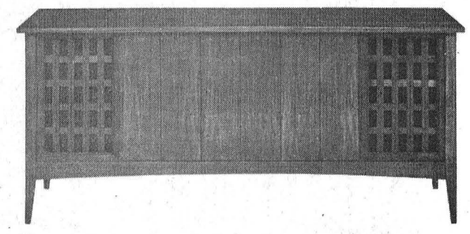

The Incomparable

CLAIRTONE STEREO
FOR THE VERY BEST IN SOUND
hear them now at
MacIntosh TV and Appliance
SALES AND SERVICE
WINCHESTER — 774-2636

NOW! FOR '66 FROM CHEVROLET

NEW **CAPRICE**

A whole new series of elegant new models — the most lavish Chevrolet has ever built. There's the Caprice Custom Coupe, Caprice Custom Sedan and the luxurious new Caprice Custom Wagon. Truly elegant in every detail, they invite (and deserve!) your closest inspection.



Custom Coupe — with a smart and elegant roofline you won't find on any other Chevrolet.

JET-SMOOTHER **IMPALA**

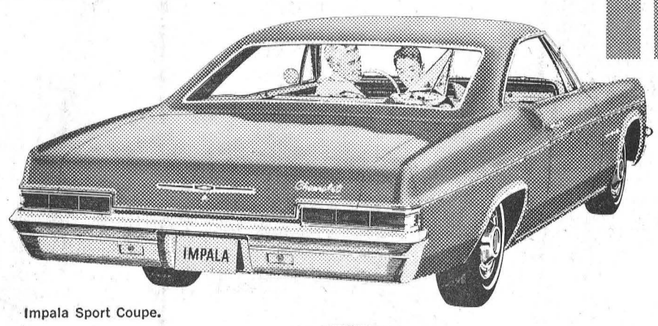

Impala Sport Coupe.

No Chevrolet has ever had a ride like this one. It's smooth, solid, quiet. You can specify a Turbo-Jet "396" engine at 325-hp. Smooth, quiet, plenty of reserve power (Just one of six engines available up to a 425-hp Turbo-Jet "427" V8). But really, there's only one way to find out all that's great about the '66 Chevrolet with its beautiful new Body by Fisher. Ride in one.



New Malibu Sport Coupe with the Sports option.

SLEEK STUNNER **CHEVELLE**

New sculptured rear deck, dramatic new rooflines, broad new grille design, powerful new engine range, and Chevrolet's kind of quality are what set '66 Chevelle apart from the pack. But the only way to appreciate a '66 Chevelle is to see it for real. And you can't do that here. The place to go is your Chevrolet dealer's.

ALL-NEW **CHEVY II**



Nova Super Sport Coupe.

Chevy II is something else again for 1966. We've lowered the roof, raised the horsepower available and given it a whole new look. It's so different, we should really call it the Chevy III. What's the economical dependable, salt-of-the-earth Chevy II coming to? A lot of very smart car buyers, the way we figure it.

UNIQUE **CORVAIR**

Corvair, like all the '66 Chevrolets, has a padded instrument panel, padded sun visors. Seat belts front and rear. Backup lights, windshield washer and 2-Speed wipers, outside rear-view mirror. Fully synchronized 3-Speed transmission. All of it standard equipment. Corsas. Monzas. 500's. Come get one. Stay young.



Corsa Sport Coupe.

CHEVROLET

A GENERAL MOTORS VALUE.

CX-166J

SEE THE NEW 1966 CAPRICE · CHEVROLET · CHEVELLE · CHEVY II · CORVAIR · CORVETTE TODAY AT YOUR CHEVROLET DEALER'S

AUTHORIZED CHEVROLET DEALER IN KEMPTVILLE
JOHNSTON MOTOR SALES (Kemptville) LIMITED
KEMPTVILLE, ONTARIO PHONE 258-3403 CORNER PRESCOTT & ASA STS.,
Be sure to see Bonanza on the CBC-TV network each Sunday. Check your local listing for channel and time.

viewing the ... Fall Fashions











A Press Photo Feature

BY MIKE DUKELOW

Modelling the latest in fall fashion at a Fashion Show in the North Dundas District High School last week were nine attractive models, six of whom are shown. Modelling for the Jo-Anne Shoppe were Mrs. Elliott Rushton, Mrs. Max Boyd, Elaine Richardson, Mary Graham, Chris Fulton and Gigi of Shamrock, Montreal. The fashion show was sponsored by the Student Council of NDDHS.



Two Shots ... One Moose

If it's what's up front that really counts — this truck really has what it takes.

Vince Thompson of Winchester Springs went hunting and when he came home he had ample proof of his good luck. Encamped for several days before the moose season was to open near Maniwaki, Quebec, the Thompson party of four waited patiently for the opening of the season and had two giant moose felled before the clock had turned one hour.

On his way home from hunting Vince stopped at the Press Office and with understandable pride invited everyone outside to see the head of his moose mounted high on his pick-up truck. The antlers measured 54 inches across and the weight of the entire animal was estimated at over 1,400 lbs. The game animal fell before two shots from a .30-30. A Winchester, of course.—Press Staff Photo.

Williamsburg District News

Williamsburg

Mr. and Mrs. Ward Kennedy of Toronto are spending a few days this week with Mr. and Mrs. Guy Strader.

Mr. and Mrs. James Payne, of Toronto, spent a day with Mr. and Mrs. Claude Casselman.

Recent guests and callers at the home of Mr. and Mrs. Roy Cassel were Mr. and Mrs. Ernest Cassel of Iroquois, Mr. and Mrs. Oran Wert of town, and Mr. and Mrs. Ray Coligan of Morrisburg.

Mr. and Mrs. Lyle Kehoe spent the week-end in Peterborough with Mr. and Mrs. Eric Hogg.

Mrs. A. Algire Dies In Hospital

A native of the Williamsburg district and well known in that area, Mrs. Annie Algire died in Winchester District Memorial Hospital on September 28 in her 88th year.

Born August 4, 1878, the daughter of Ethan Whitteker and Jennie MacArthur, she married Edgar Algire in Williamsburg on June 14, 1910. He predeceased her September 16, 1933. She was a long standing member of the Williamsburg United Church.

She is survived by two daughters and three sons: Mrs. John Bel (Maxine), Brinston; Ethan, on the homestead; Mrs. Harry Garlough (Ellen), Williamsburg, and Grant and Clair of Williamsburg. Surviving also are one sister, Mrs. Nellie Froats, of Lachine, and six grandchildren. One grandson, Ian Garlough, predeceased her in May 1965 and another sister, Mrs. Mary Shannette, died just a few weeks ago.

Funeral service was held October 1st from the Fairbairn Funeral Home to Williamsburg United Church where Rev. C. A. Adey of Morrisburg spoke comforting words to the bereaved family.

Pall-bearers for burial in Williamsburg Cemetery were Bernard Whitteker, Frank Whitteker, Arthur Loucks, Walter Spearman, John MacIntosh and Wilbur Garlough.

Council To Call Clifford Robinson Drain Tenders

Tenders for the construction of the Clifford Robinson drain will be advertised. Clerk K. C. Schell was instructed as to the aforementioned at the regular meeting of Williamsburg Council on October 2nd.

Two requests are to be made of the Department of Highways under council instruction. The province will be asked to replace the culvert at Highway 31, lot 31, in the Mattice Drain as it is too high. The second request is for the removal of the obstruction in the Nash Creek caused by the construction of a new bridge over the creek.

By-laws passed also set the time and place for the holding of nominations and elections; and application for a Quieting order concerning the Township boundaries. A by-law for the purpose of governing nursing homes was passed.

Accounts paid were: roads and bridges, $10,138.74; relief, $317.03; salaries, $442.00; recreation, $172.85; suplies, etc., $112.08; drains, $1,908.45;

Winchester Springs

Mr. Chas. Short, of Bethune Bush, is spending a few days with his aunt, Mrs. T. Cunningham.

Mr. and Mrs. Lyle Barkley, of Inkerman, spent Sunday evening with Mr. and Mrs. John Coons.

Mrs. Stedman, Dean of Women at K.A.S., had lunch Thursday with Mrs. T. J. Keyes.

Callers on Mrs. T. G. Cunningham were Mr. and Mrs. Gordon Shortt and Connie, of Bethune Bush; Mr. and Mrs. Fred Cunningham of Morrisburg, Mr. and Mrs. Egerton Barkley of Elma and Mrs. Jay Bailey.

Mr. and Mrs. Dan Bowen of Stoughton, Sask., and Miss Jean Wyatt of Winchester spent Monday afternoon with Mrs. T. J. Keyes and called on Mr. and Mrs. Jas. Herriman at the home of Mr. and Mrs. Edward Herriman.

Mr. and Mrs. Harry Holmes and Miss Lorraine Holmes were dinner guests on Sunday of Mr. and Mrs. George Wood and John in Ottawa on the occasion of the former's 30th Wedding Anniversary.

Mr. and Mrs. Charlie Price of Morrisburg and Mr. and Mrs. Claude Price of Cornwall spent Monday with Mrs. D. Young.

Mrs. D. Young and Mrs. Geo. Hummel spent Thursday with Mr. and Mrs. Oliver Froats of Mountain.

Mr. and Mrs. D. Young, Jean and Roger, and Miss Kathy Kirkwood spent Sunday in Ottawa with Mr. Earle Hummel who met with a painful accident and is a patient in the Ottawa Civic Hospital. He is in a very weakened condition.

Has Your Subscription Expired ? ? ?

Strader's Hill

Mr. Tony Westonbrok and boys of Winchester Springs called on Mr. and Mrs. Bill Byveldt and children on Wednesday.

Mrs. Ralph Serviss spent Wednesday with her parents, Mr. and Mrs. Spence Fawcett of Hulbert.

Miss Judy Hess of Williamsburg had supper with Miss Susan Hanson on Saturday.

Mr. and Mrs. Arthur Hutt of Winchester spent Tuesday afternoon with Mr. and Mrs. Johnny Beckstead and family.

Mr. and Mrs. Ernie Serviss spent Wednesday evening with Mr. and Mrs. Len Seiling of South Mountain.

Mrs. Cecil Marcellus had dinner Monday with Mr. and Mrs. Johnny Beckstead and family.

Mr. and Mrs. Nathan Beckstead had dinner Sunday with Mr. and Mrs. Lloyd Beckstead and boys.

Mr. and Mrs. Glen Kenney of Inkerman had dinner Sunday with Mr. and Mrs. Ralph Serviss.

Mr. and Mrs. Braynard Holmes of Shanly visited Mrs. Esly Pitt and Mr. and Mrs. Elgin McIntosh on Sunday.

Mrs. James Cowan and Eileen and Miss Darlene Connolly of Brockville visited Mr. and Mrs. Johnny Beckstead and family on Saturday.

Mrs. Simpson, of Winchester, spent a few days with Mrs. Nathan Beckstead who has just returned from hospital. We are pleased to see Joan up and around again.

Mr. and Mrs. Ernie Serviss spent a few days with Mr. Ray Serviss of Kingston and Mr. and Mrs. Roy Hansma and baby of Oshawa.

This week's visitors with Mr. and Mrs. Alton Riddell were Mr. Arnold Fader of Hanesville, Mr. and Mrs. Frank Rooney and children and Mrs. Chuck Burns of Iroquois; Mr. and Mrs. Charlie Hodgson, Lyall and Blair, of Toyes Hill; Mr. and Mrs. Ralph Serviss, Mr. and Mrs. Ralph Coughler and Judy of Prescott, Masters Ellwood, Steven, Dean and Miss Donna Riddell of Prescott, and Mr. John Riddell.

Mrs. Cecil Hanson and Susan had supper Sunday with Mr. and Mrs. Ed. Hanson and family of Williamsburg.

Art Wahlroth
B.A., O.D., OPTOMETRIST
Morrisburg, Ontario
HOURS DAILY EXCEPT MONDAY
9 a.m. to 5 p.m.
Please phone for appointment
543-2502

TIME TABLE

Eastern Standard Time

WESTWARD

TRAIN NO. 21: Due Winchester from Montreal, 12:04 a.m. Standard, daily. (flag stop for Belleville and beyond).

EASTWARD

TRAIN NO. 22: Due Winchester fro Toronto, 4:30 a.m. Standard, daily. (flag stop for Montreal). Sunday only, 6:52 a.m.

J. Earl Richardson
AGENT
Phone Winchester 774-2001
TRAVEL Canadian Pacific

CAN YOU HEAR ON THE TELEPHONE ?
The Calitone Telephone Amplifier will help you hear well again. It can be slipped on or off any standard telephone in a second and is small enough to carry in pocket or purse. For FREE demonstration write . . .
Beltone
HEARING CENTRE
Winchester, Ontario

Yes...
we stock the
BALDWIN ORGAN
MADE BY CANADIANS FOR CANADIANS
SEE THEM! PLAY THEM! YOU'LL BE THRILLED!
— come in anytime —
Alex W. Davidson
WINCHESTER
774-2102

Black Lumber Co. Ltd.
543-2188 — Morrisburg
BEST QUALITY - LOWEST PRICES
It's a "BLACK" business . . . but we use you "WHITE"

OK USED CARS
GENERAL MOTORS DEALER
Johnston Motor Sales
(Kemptville) LIMITED
Kemptville, Ontario — Phone 258-3403

BP For Tested and Proven HEATING FUELS
WITH FREE BURNER SERVICE
—CALL—
Ron Freeland Fuels
—DEALER FOR B.P. CANADA LIMITED—
Phone 774-2630 — Winchester

Save a potful


Buy a gallon of Glidden Homogenized Spred Satin and get a quart of Spred Lustre FREE.
With every gallon of Homogenized Spred Satin you buy at the regular list price we will be pleased to give you a quart of Spred Lustre for trim and woodwork — Absolutely Free! Your choice of colors is as wide as the rainbow.
G. Ross Wingard
Phone 535-2854 Williamsburg

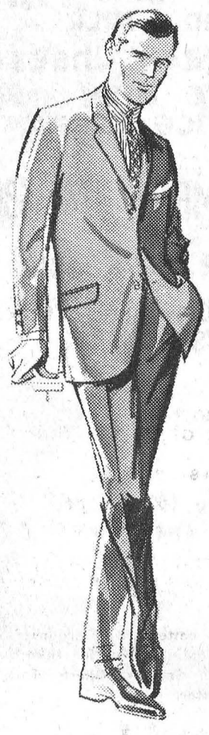
SPECIALS
THIS WEEK-END AT
Morgan's
Men's Wear
WINCHESTER
30 ONLY
Broken Lines
SUITS
Reg. $75.00 & $85.00
TO CLEAR AT
$49.95
All Of High Quality
CASH SALES ONLY — ALTERATIONS EXTRA

$5.00 DOWN
BUYS YOU A CANADA SAVINGS BOND AT CANADA'S FIRST BANK
BUY YOURS FOR CASH OR BY INSTALMENTS • DOWN PAYMENT OF 5% — $2.50 FOR A $50 BOND; $5.00 FOR A $100 BOND, ETC. • BALANCE IN EASY INSTALMENTS OVER A YEAR. BUY YOURS AT ANY BRANCH OF THE B OF M.
—Canada's First Bank— "MY BANK" TO 3 MILLION CANADIANS B of M
BANK OF MONTREAL
Williamsburg Branch:
R. A. MURAT, Manager

GET-UP-AND GO with MOR-POWER dual-duty


Mor-Power DUAL-DUTY
Guaranteed 48-months of full powered performance; combines "Hi-Capacity" to spin zero cold engine faster and longer, plus "Hi-Water" feature that protects the plates that produce the power, when you forget to add water. Also the exclusive advantage of Power-Sealed Dry-Charge that ensures battery freshness. Exceeds new car equipment quality.
6-Volt — Fits Chev., 1950-54; Dodge 1935 - 55 (most); Plymouth, 1939-55; Pontiac, 1949-54 (20-22 series) and many others. 15.95 with trade DRY CHARGE
12-Volt —Fits Chev., 1955-65; Chrysler prod. 1956-65 (most); Ford prod. (most) 1956 - 65; Pontiac, 1955-65; and many other late models. 19.95 with trade DRY CHARGE
INSTALLATION 50c
EASY.... ..TERMS 4% CASH and CARRY COUPONS
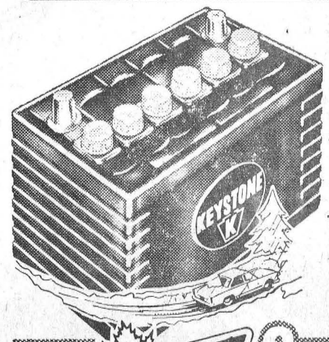

BRAND NEW KEYSTONE BATTERY
6-VOLT DRY CHARGE 6.95 WITH TRADE
12-VOLT DRY CHARGE 9.95 WITH TRADE
INSTALLATION 50¢
CANADIAN TIRE ASSOCIATE STORE
SAVE SAFELY
W. P. Henophy Ltd.
Williamsburg 535-2845

News From Mountain and District

Mountain

Mr. and Mrs. Gerald Hyndman of Kingston spent the week-end at the home of Mr. and Mrs. Lyle Coughler.

Mr. and Mrs. George Imrie of Kingston spent the week-end at the home of their son, Mr. and Mrs. Jud Imrie and family.

Callers during the week on Mrs. Shaw and Mrs. Christie were Miss Jessie Cleland of South Mountain, Rev. Wm. Black, Mr. and Mrs. Jim Shaw and Robbie, Mrs. Lanson Hyndman, Jo-Anne and Margaret Anne.

Mrs. Carson Thompson of Montreal spent the week-end with her step-mother, Mrs. Jessie Dawson.

Mrs. C. Willoughby and Joyce, Miss Nell Cliff and Mr. Howard Cliff of Montreal were recent visitors at the home of Mr. and Mrs. Harold Clark.

Mrs. Gordon Robinson is spending some time at the home of Mr. and Mrs. Ira Shaver during Mrs. Shaver's convalescence.

Mr. and Mrs. Norrie Shaver spent Sunday at the home of Mrs. E. Durant.

81st Birthday Party

A family gathering was held at the home of Mr. and Mrs. Lanson Hyndman and family on Sunday night, the occasion being the 81st birthday of Mrs. Ivan Christie.

After a happy evening together Mr. Charles Christie made a speech, and Jo-Anne Hyndman and Steven Christie presented their grandmother with many beautiful gifts. Mrs. Christie thanked her family for their kindness and gifts and the delightful surprise party.

A delicious lunch was served by the hostess and helpers including a birthday cake. The granddaughters, Marilyn Hyndman, Sharon Christie and Helen Bartholomew served, and all enjoyed a happy family reunion.

4-H Cotton Pickers Meet

Second meeting of Mountain No. 2 4-H Club chose their name as Cotton Pickers for the fall project.

Mrs. H. Blaine hosted the meeting which opened with the Pledge and roll call. Shirley de Roos read the minutes of the last meeting. Patterns and materials were discussed and some patterns are already in the cutting stages.

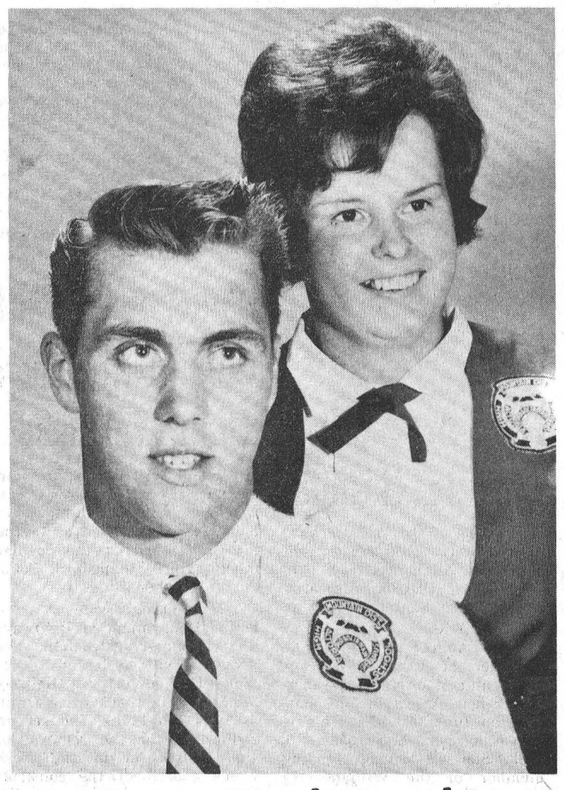

MDHS Head Students

Heading the student council at Mountain District High School this year are Don Levere, 17, of Grade 12 and Barbara Weagant, 18, of Grade 13. Don is the son of Mr. and Mrs. James Levere of Mountain, and Barbara is the daughter of Mr. and Mrs. Fred Weagant of South Mountain. — Photo by Daykin.

Five Children Baptized At Special Inkerman United Communion Service

At a special Communion Service observed in Inkerman United Church on Sunday morning last, the following children received the sacrament of baptism:

Valerie Joan Shepherd, daughter of Mr. and Mrs. Roy Shepherd, Mountain; Paul Andrew Bjergso, son of Mr. and Mrs. Henrik Bjergso, Inkerman; Douglas Aaron Fawcett, son of Mr. and Mrs. Gordon Fawcett, Inkerman; Andrea Lynne Allison, daughter of Mr. and Mrs. Thos. Alison, Inkerman; Sandra Margaret Helmer, daughter of Mr. and Mrs. William Helmer, Inkerman.

Received into church membership by transfer was Mr. Melville Jennings, Mountain, from Parkdale United Church, Ottawa. Rev. Mr. Peebles assisted Mr. Mervyn Peters during the ceremony.

South Mountain

The many friends of Mrs. Thos. Thompson will be sorry to learn she is a patient in the Ottawa Civic Hospital. All hope for a speedy recovery.

Miss Cheryl Montgomery, who is employed with the Metropolitan Police Force, Toronto, spent a few days the guest of relatives and friends here and also in Iroquois.

Mr. and Mrs. Louis Gravelle and Miss Shirley Forrester of Ottawa were Sunday guests with relatives and friends here on Sunday.

Mrs. John Johnston, Miss Elizabeth Brontmire and Mrs. Albert Hoeksema visited Mrs. R. Bartlett at Domville one day recently.

Oak Valley

Mr. and Mrs. Leo VanAdrichem and family were Sunday visitors with Mr. and Mrs. Leonard Streng of Winchester.

Mr. and Mrs. Danny Cox and boys, of Montreal, and Mrs. George Peters of Cardinal called at the Tinkler home on Saturday evening, and Sunday visitors were Mr. and Mrs. Len Clark of Ottawa.

Mrs. Franklin Salter, Lorie and Connie, spent Thursday with Mr. and Mrs. Archie Christie of Bedell.

Mrs. Hattie Baldwin has returned home after spending some time with Mr. and Mrs. Sam McIntosh of Dundela.

Pleasant Valley

World-wide Communion was observed in the Pleasant Valley Church on Sunday evening.

Mr. and Mrs. Hilliard Gilmer and Mrs. Mary Gilmer spent Sunday with Mr. and Mrs. Wm. Bolton at Prescott.

Mrs. Ken. Hunter and Mrs. Douglas Boyd and Kimberley of South Mountain spent Monday with Mr. Bruce Barclay of Dundela.

Mr. and Mrs. David Gilmer spent Monday evening with Mr. and Mrs. Lloyd Sloan of Ventnor.

Mrs. Daniel St. Pierre held a supper party at her home on Monday evening. A number of ladies from here attended.

This week's visitors of Mrs. Mary Gilmer and Mr. and Mrs. Hilliard Gilmer were Mr. and Mrs. Percy Hess of Ogdensburg.

Near Iroquois

Two Women Perish In Blaze

Two elderly women living in an isolated farmhouse without telephone or hydro service, three miles north-west of Iroquois, perished in a fiery tragedy Sunday morning.

The bodies of Miss Laney Ault, 75, and her niece, Miss Orpha Ault, 59, were taken from what was left of the limestone structure later Sunday.

Iroquois Volunteer Fire Department was called to the early morning fire scene by Landon McInnis who spotted the flames as he was driving to his home a short distance away. Firemen were hampered in their efforts by a high wind. David Shorey of the Ontario Fire Marshal's office, Brockville, arrived on the scene Sunday to investigate, but the cause of the fire has not been definitely ascertained. A wood stove was used to heat the home.

Coroner Dr. C. R. Marcellus of Iroquois was called to the scene and he said it was unlikely an inquest would be held. The bodies were taken to Cornwall for post mortem examination.

Miss Laney Ault is survived by three sisters and one brother: Mrs. Welland Keck, (Idela), Cardinal; Mrs. John Barrie (Mary Annabelle), and Mrs. Charlotte Elizabeth Hall, Iroquois, and Ancil Ault, Pittston.

Miss Orpha Ault is survived by her mother, Mrs. Welland Keck of Cardinal, and one half-sister, Velma May Keck.

Mrs. Eva Robinson, Iroquois: Mr. and Mrs. Gordon Warren of Prescott, Mr. and Mrs. Charlie Ferguson of Castleford, and Mr. and Mrs. Cecil Somerville of Hyndmans.

Mrs. Ken Hunter called on Mrs. Bruce Barclay at the Winchester Memorial Hospital on Tuesday.

Miss Isobelle Gamble and Mr. Clarence Gilmer of Ottawa spent Sunday calling on friends in the Valley.

Mr. and Mrs. Earl Gilmer were calers in Iroquois on Saturday.

Colquhoun

Mr. and Mrs. Robert Weagant visited Mr. and Mrs. Bert Weegar of Morewood recently.

Mr. and Mrs. Donald Kyle and Mr. Wallace Gallinger attended the Warden's Banquet at Cornwall Friday night.

Miss Doris Hummel and Mr. Ernie Belmore of Ottawa spent the week-end with Mr. and Mrs. K. Hummel.

Mr. and Mrs. Lyle Whittaker of Galt were overnight guests of Mr. and Mrs. Lawrence Whitteker on Friday.

King FILL UP Says
COMMERCIAL RESIDENTIAL TOO— IS THE KIND OF FINE SERVICE WE HAVE FOR YOU
AT
S.G. BLACK GASOLINE-DIESEL
HEATING OILS-GASOLINE MOTOR OILS-GREASES
"SERVICE IS MY BUSINESS"
774-2109 WINCHESTER

smart people are want-ad minded!
TRY A PRESS CLASSIFIED!

Art and Amy DAYKIN
PHOTOGRAPHY
- Family Groups
- Weddings
- Children
- Adults

OSGOODE - ONTARIO
Phones: Metcalfe 61 r 4
North Gower 489-3528

DURANT'S
Flowers & Gifts
Flowers for all Occasions
SEE OUR GIFT SHOP
Telephone 448-2060
CHESTERVILLE
"WE AIM TO PLEASE"

DIAMONDS
WE HAVE THEM LARGE
WE HAVE THEM SMALL
Priced To Suit Any Purse
Terms Arranged If Required
Alex W. Davidson
WINCHESTER
774-2102

PHILIPS
NEW LIFE HEARING AIDS
THE AID YOU TRY BEFORE YOU BUY!
MORGAN'S
Personal Hearing Services
BOX 475
WINCHESTER

H. WINSTON ALGATE
OPTOMETRIST
Office will be open in Chesterville, at P. J. Gilroy's Jewellery, Oct. 14th & 28th.
For Appointment — Call 448-2355
"To Avoid Confusion" Make Appointments Well In Advance

YOUR OFFICE EQUIPMENT HEADQUARTERS
- DESKS (Steel)
- FILES
- TYPEWRITERS
- ADDING MACHINES
- CASH REGISTERS
- OFFICE SAFES
- OFFICE FURNITURE
- INDEX CARDS
- FORMS
- CONTINUOUS FORMS AND MACHINES
- ETC.
- SPECIAL SERVICE — We are now equipped to do Photo Copying of Letters, Documents, Forms etc., Standard or Legal size.

—may be ordered at the—
Winchester Press
PHONE 774-2521
Winchester

Win a trip to Nassau
For Home Heating Comfort

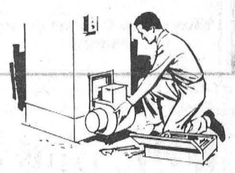

install a GARWOOD Furnace manufactured by Bartco Co. and offering you —
- NEW choice of any colour
- AND Free trip to Nassau Contest, ask for your entry.

* * * *

FREE ESTIMATES given on all types of heating and plumbing jobs. Give us a call.

Home Heat Service—now is the time to have your Furnace Cleaned. Donald Cinnamon, licensed burner mechanic is at your service, call 774-5262 or 774-2600.

Docksteader Brothers Limited
Phone 774-2600 - Winchester

It's here! Beaumont '66

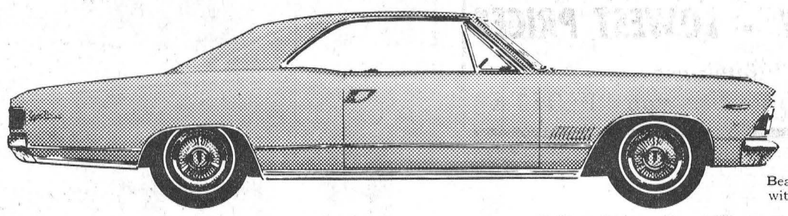

Beaumont Custom Sport Coupe with Sports Option.

A spirited car from General Motors, offering completely new styling and value unsurpassed in the low-price field!

Right Style! For 1966 Beaumont presents brilliant all-new styling in every one of its 9 exciting models. From the glamorous flair-back roofline on the Custom Sport Coupe to the sleek new lines of the all-new 4-door hardtop Sport Sedan, Beaumont is captivatingly beautiful. **Right Size!** Beaumont is full-size inside, slim outside. Settle in behind the wheel and you're ready to take on a whole cityfull of traffic. The secret is flawless use of available space—styled in a way that lets you enjoy it.

Right Price! Look at Beaumont. Take a long look. All this luxury, eye-stopping style, and the performance to go with it, is priced remarkably low. A 120 hp six or 195 hp V8 is standard, or select a more powerful six or one of two V8s (up to 360 hp with Sports Option*). Transmissions to match. With Beaumont, everything matches.



Beaumont Custom Sport Sedan.

A GENERAL MOTORS VALUE

*Sports Option—includes Strato bucket seats, special wheel trim discs, front fender trim louvres and distinctive exterior trim identification. Sports Option is available on Custom Sport Coupe and Custom Convertible.

Below, Beaumont Custom Sport Coupe showing new flair-back roofline.



Be sure to watch "Telescope", "The Fugitive" and "The Red Skelton Hour" now showing on television. Check local listings for time and channel.

B-166C

AUTHORIZED BEAUMONT - PONTIAC - BUICK DEALER IN WINCHESTER:
On display now! GALE & GREER MOTORS (Winchester) Limited, Winchester, Ontario

GOOD TOP SOIL
- CRUSHED GRAVEL FOR DRIVEWAYS
- STONE FOR WEEPING TILE BEDS
- COARSE PIT RUN GRAVEL
- BEST CEMENT GRAVEL
- EARTH FOR FILL

— For Delivery Call 989-2046 —
MEL FORBES, Hallville

Wincrest Dairy
HOMOGENIZED MILK
2% MILK Cottage Cheese
CHOCOLATE MILK
Buttermilk Ice Cream

YOUR DAIRY NUMBER 774-3630
Winchester Trade Fair Report
THE BEST NIGHTCAP IN TOWN . . . WINCREST MILK

SOME LIKE IT HOT
SOME LIKE IT COLD
SOME LIKE IT IN HOT CHOCOLATE
SOME LIKE IT RIGHT OUT OF THE CARTON

ONE THING IS SURE
"Everybody Likes Wincrest"
MORNING, NOON and NIGHT

NOTICE — Have you tried our Clark Dairy Orange Juice and Breakfast "Beep". Start the day with these fine juices.

Two delivery trucks to serve you better. Our products are available in South Mountain; Mountain; Hallville; Inkerman; Ormond; Morewood; Winchester Springs; Chesterville and Winchester.

Basil Dawley and Sons
WINCHESTER, ONTARIO

COMPLETE AUTO BODY SERVICE

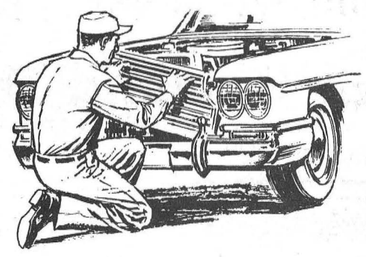

Shapes up like new!

From a dent to a crumpled grille, from a broken window to a faulty door catch, we make everything right . . . put your car in like-new shape, fast. Free estimates.

Boyds
W. J. L. Boyd & Sons Limited
— CHRYSLER — PLYMOUTH — VALIANT — FARGO —
Phone 774-2520 Winchester

Minister Addresses Banquet

"Canada has become a nation in defiance of all natural laws," Citizenship and Immigration Minister John R. Nicholson said Friday night addressing the reeves and councillors of the United Counties at the annual Warden's Dinner.

Nicholson said, "The laws of economics, of geography, and of communications should tend to fractionalize and regionalize Canada.

"You might say in resisting these natural forces, we have found a common denominator as Canadians, and have maintained our identity in a changing world."

In referring to the "brain drain," he noted, "we in Canada well know the great drain of skilled and talented people who move to more attractive jobs below the border."

But it hasn't always been that way — the United Counties were formed by migrants from the United States.

He traced the distinct Canadian identity and discussed the French nationalism and the great flag debate in frankness.

He summed up by saying, "I believe as time goes on and our roots in this land establish themselves more deeply we will accept our internal problems with more calm and equinimity.

He concluded saying "I believe we have taken our first steps toward achieving national maturity and a more aggressive, outgoing, Canadian nationalism."

Host for the evening was Warden Charles Blair, reeve of Roxborough Township.



Local Baptists Host Regional Fall Conference

The 130th annual meeting of the Ottawa Baptist Association was held in Winchester Baptist Church on Saturday, October 2nd. The Moderator, Rev. Walter T. Steven, of Eastview Baptist Church, presided at the morning and evening sessions.

The vice moderator, Clayton Ivay, of Ottawa, presided in the afternoon.

Featured speakers were: Rev. Eric Smalley, General Secretary of the Ontario Temperance Federation, who spoke at the morning session and at the Baptist Men's supper hour; Rev. T. W. Kenneth Gillespie, General Secretary of the Department of Christian Education of the Baptist Convention of Ontraio and Quebec, who addressed the afternoon session; Mrs. Harold Balsdon, of Montreal, who spoke at the B. W. M. S. supper hour, and Rev. Meryle F. Dolan, of Beaverton, who brought the closing address.

The evening session was held in the Presbyterian Church. Special music was provided by the Adams Sisters of Williamsburg, and the evening lesson was read by Mrs. Jean Wadds, M.P. for Grenville-Dundas, substituting for the Right Honourable John Diefenbaker whose election duties prevented him from attending.

Rev. George Cawfield and his people did an excellent job in looking after the arrangements and a special word of thanks must go to the ladies of the Presbyterian Church who provided meals for the day. At the close of the afternoon session a number of delegates toured the Ault Milk Plant.

Miss Jean Wyatt, Mrs. Herb Robinson and Mrs. Hubert Carkner attended to the registering of the delegates, and Mrs. John Hall was pianist during the day and organist at the evening session.

New officers appointed were: Past Moderator, Rev. Walter T. Steven, of Eastview Baptist Church; Moderator, Clayton Ivay, of Ottawa; 1st Moderator, Rev. S. M. Holmes, of Fourth Avenue Baptist Church, Ottawa; 2nd Vice Moderator, Miss L. Jean Cameron, Cornwall; Clerk-Treasurer, Mrs. P. V. Rosewarne, Ottawa.



Tories Together

Looking for a record majority Mrs. Jean Wadds was unanimously elected the Progressive Conservative candidate for Grenville-Dundas in the November 8th federal election. Supporting her at her nomination convention were Conservative Whip Eric Winkler of the Ontario riding of Grey-Bruce, also a candidate for re-election, and Walter Baker, a member of the Bell Conservative team in Carleton.

Mr. Baker, in a brief address to the packed convention hall, was greeted several times with applause as he riddled the Liberal election front. He is associated with the Bell, Baker law firm in Ottawa.

Mrs. Wadds and Mr. Winkler both prepared to nail the Grit carcass to the door and sit in a majority government when Parliament reconvenes. — Press Staff Photo.

WICKS' WEEK
—By BEN WICKS

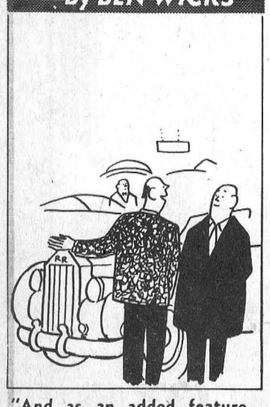

"And as an added feature, no payments need be made until after the harvest."

A DATE TO REMEMBER!

The Big Grenville - Dundas
Progressive Conservative Wind - Up Rally
In North Dundas District High School
Auditorium at 8:00 p.m.

MONDAY, NOV. 1

Art and Amy DAYKIN
PHOTOGRAPHY
- Family Groups
- Weddings
- Children
- Adults

OSGOODE - ONTARIO
Phones: Metcalfe 61 r 4
North Gower 489-3528

We started with
Pioneer Professional Power...

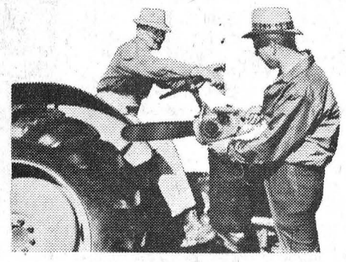

applied it to farm needs...

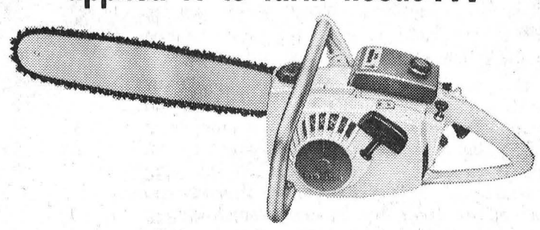

and here is the result

PIONEER 11-10

It's lightweight, with all the rugged sturdiness you expect in a Pioneer chain saw. It's farm-sized, versatile, loaded with features that reduce wood-cutting chores and keep it operating trouble-free for years. Yet it weighs only 12 pounds

• We did away with the choke and put in a primer pump. Assured instant starting in any kind of weather • The new Pioneer 11.10 has 37½% greater fuel and oil capacity than previous small chain saws. You cut more, in less time. Amazing in a small 12 pounder • Sustained lugging power throughout the entire operating range. Pioneer saws don't die under load • Every Pioneer 11.10 comes equipped with a Sureguard Safety Chain as standard equipment • Pioneer dependability and service. We stand behind every saw we sell. We've been doing it for the past 25 years. That's why Pioneer leads the professional chain saw field.

PIONEER SAWS LTD.
PIONEER SYMBOL OF CHAIN SAW QUALITY FOR OVER 25 YEARS
SUBSIDIARY OF OUTBOARD MARINE CORPORATION OF CANADA LTD.

WEAGANT FARM SUPPLY
South Mountain, 989-2097

Hydro Special

WALTZ THROUGH WASHDAY

FREE

ELECTRIC BLANKET
$29.95 VALUE WITH A NEW
ELECTRIC
CLOTHES DRYER



$29.95 value—Free! Double-bed-size electric blanket with a 2-year replacement guarantee . . 25% acrylic fibre content . . . convertible contoured corners . . . nylon binding top *and* bottom . . . illuminated dial control. Free . . . with the purchase of a new electric clothes dryer at any store featuring the Hydro Special.

A modern electric dryer frees you from the worry of washday weather, frees you from the drudgery of hanging your clothes out on a line. Enjoy the automatic convenience of safe, odourless, flameless electric drying. Buy your electric dryer now and get a FREE electric blanket!

Take advantage of the Hydro Special Offer . . good until November 20, 1965.

This offer applies only to residents of Ontario

your hydro

Winchester Hydro System

774-2105