The CHESTERVILLE Record

"DUNDAS COUNTY THE LAND OF MILK AND HONEY" . . . . . COVERS EASTERN ONTARIO'S GREATEST DAIRYING SECTION

Sixty-sixth Year, No. 5 | Chesterville, Ontario, Thursday, October 29, 1959 | 12 PAGES | Single Copies, 10c

BY'S LINE TODAY

It's not wise to run off with a pig Hallowe'en night. It might squeal on you.

Water system drilling in process

CRUMBS
from
Graham's Loaf

The limits male members of the sporting fraternity will go to assuage their lust for duck meat knows no bounds. We have outlined some of the small urgings we occasionally suffer from but last weekend saw us literally up to our waists in trouble in the above-mentioned pursuit. Out of it all, we did get some ducks, and nice fats ones too.

It would appear that a certain spot on the swamp map of Dundas (or was it an adjoining county?) held swarms of waterfowl. It had been visited several times this year and each time luck was in for the hunters. When we were invited to go along, we didn't even stop to ask the boss. We left him struggling with his swindle sheet for Ottawa and took off.

We entered the swamp clothed in high rubber waders, lots of shells and a chocolate bar. Our taking off soon bogged down in swamp goo and for the next two hours we developed a remarkable sense of feel in our feet. Water stayed at a constant two inches from the top of the waders and beaver holes lurked on every side to turn the hunter into a ducking hunter.

When we struggled to a spot that was comparatively clear and our host said to get ready, we sighed with relief, unlimbered our gun and carefully stepped into a hole over a boot-top. Then a flight of ducks popped in about 10 feet from the end of the gun and gave us such a dose of buck fever, they got off again without a shot fired.

The next ones weren't so lucky and when the smoke cleared away we were ready for a duck dinner—or almost. We had to wade out into the pool and collect. So we started to wade and just as we did, in came more duck dinners. We let out a yelp, stepped hastily backward and ended up kersloosh! up to our waist in icy cold water using the old shotgun as a paddle to keep afloat. By that time our shooting companions were slightly put out from all the racket. It turned out our host had thoughtfully given us the No. 1 spot, and we had just about loused up the whole shoot.

Two hours later, in total darkness, we staggered out of the swamp. Not all the hunters were as wet as this one, but after emptying the big boots three times, walking at least 100 miles, lying right and left all weekend to our friends about the fun of the sport, we are going to give up duck hunting. At least until tomorrow when this family journal will be safely to bed, and Bill and his brother and yours truly look into a horse's mouth report about ducks in a buckwheat field.

Village park site first test well hope to prove supply soon

Chesterville's test drilling program, preliminary to a water system, is under way. Last Thursday a 22-W Bucyrus Erie drill rig arrived in the park, and driller Ramon Casselman of Williamsburg set to work. The drill started with a ten-inch hole and after 35 feet, reduced down to eight-inch, ready for drilling in rock. Ontario Water Resources Commission is in charge of the drilling program. Engineer Don Jeffs of the ground water branch of the commission is drilling inspector.

The drilling is the culmination of a program that Chesterville council undertook early in the year. It started with a visit from Water Resources commissioner R. W. Simpson when procedures were outlined, continued with a joint meeting with Winchester council, meetings with engineers and came to a unanimous decision by council on June 16 to pass Chesterville By-law No. 826 to provide water supply facilities for the village at an estimated cost of $282,115. The construction would follow only after a water supply was proven by test drilling.

Commission plans for the drilling include possibilities of as many as three wells for the town. It is hoped one well can supply the need, but several wells may have to be drilled. The estimated need is around 100 gals. per minute capacity; one well of neighbouring Winchester supplies up to 300 gals. per minute.

Sites chosen include the one the rig is working at now, in the park, across from the rink house. Another will be on Mary Street on land owned by the village just behind the E. B. Lynch property. Another site has been chosen on west Queen Street north of the river.

The Casselman outfit has orders to drill at least 100 feet or until water in reasonable quantities is reached. If sulphur is encountered, it is planned to plug it off in the well if pure water is encountered at upper levels.

No completion date has been set for the drilling but it is expected to extend well on into November.

Three Canadian mills produce 1,000 tons of newsprint a day.

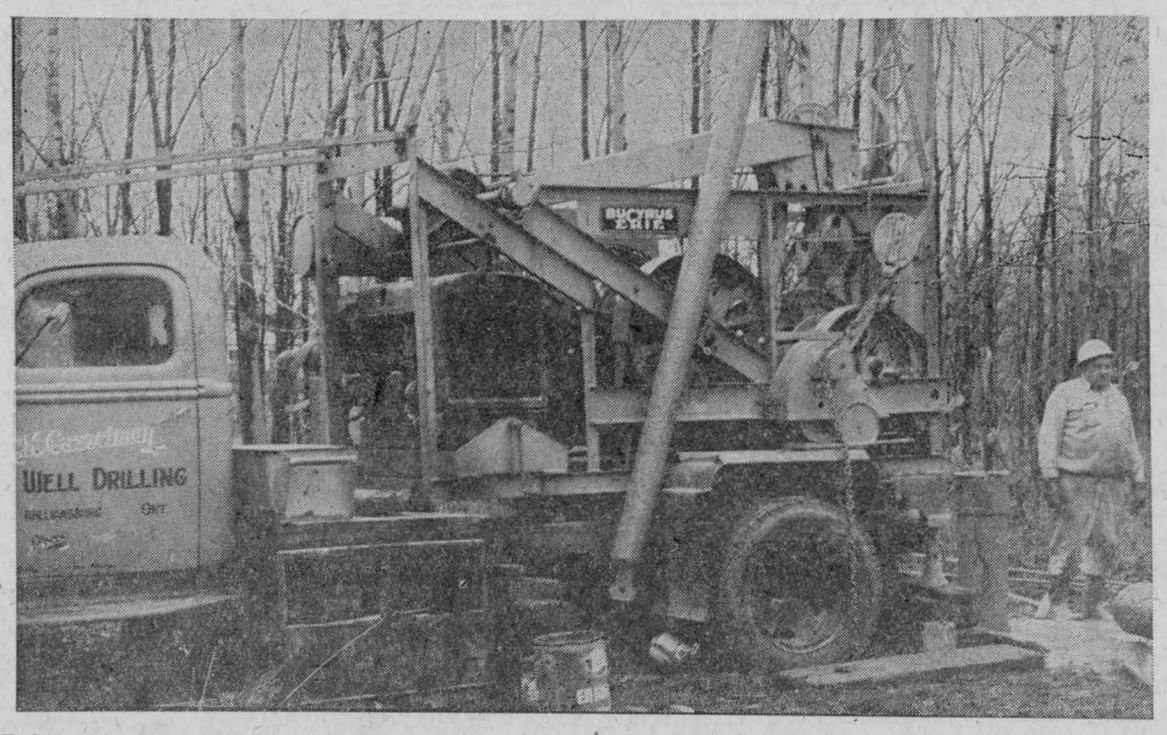

Drilling in Chesterville park has continued all week now and at the moment is chewing away at rock below the fifty-foot mark. Some water has been encountered, but not enough yet to warrant test pumping. The drill started on the water drilling program last Thursday. It is being done by a crew from Williamsburg, employed by driller Ramon Casselman. Operator G. L. Weegar is standing at the right of our picture. Helper Russell Casselman is not in view.—Record Photo.

STORE HOURS

Chesterville stores swing back to winter hours Friday night. All through the summer months they have been staying open until 10 p.m. on Friday nights. Now with the onset of early darkness, they will revert back to a 9 o'clock closing schedule for the winter. The new hours will begin tomorrow night, October 30.

CHICKEN CLUB BINGO SLATED MONDAY NIGHT

Monday, November 2, will be the night to get your bingo chickens this year at Community Hall. That is the night Chesterville Rotary is staging its annual Chicken Bingo in aid of the Poultry Club.

The bingo will follow the usual pattern. It will start at 8.30 sharp and will cost the usual one dollar for twenty games. There will also be a door prize on advance ticket sales and three special prizes.

HALLOWE'EN SAT. NIGHT

Ghosts and goblins will be out in force Saturday night as Hallowe'en is celebrated throughout the countryside. Every householder in town will spend a busy few hours answering pleas for treats from wandering small characters.

Fun and games are fine if not carried to excess. It is hoped pranksters will use common sense when the witching hour rolls around. Wanton damage has been done on occasion in Chesterville, and it should not be repeated. Police forces will be busy and the local constable will have extra help on for the night.

FORMER RESIDENTS MARK 60TH ANNIVERSARY

Mr and Mrs Sam Young, now of Flin Flon, Manitoba, and formerly from Dunbar, celebrated their Diamond Anniversary recently. Mrs Young is a sister of Mrs Alex Taylor, of Dunbar, and Mrs Annabel Hugill, Calgary, Alta.

Finch cattle win at Winter Fair

Donald MacIntyre, Finch copped top honours for the third time in a row with his fine Ayrshire cow, Sunnydale Alice 7th. This week Alice cleaned up her classes to become Grand Champion again. Alice is also a two-time winner of grand championships at Toronto Royal.

Fraser Hanna, Finch, took the Grand Championship Ayrshire honours with his good bull, Springbrae Netta Pride, and also got a nice first with his junior heifer calf, Finchcrest Peggy.

Stormont county won the Ayrshire club herd award, a long-sought honour.

Baptisms at Trinity United

Sunday, October 25, at Trinity United Church was marked by a number of baptisms of infant children of the congregation. The ceremony was performed by the minister, Rev E. B. Bugden. The children were:

Diana Linda Bothmann, daughter of Mr and Mrs Ernst Bothmann; Darwin Harold Durant, son of Mr and Mrs Donald Durant; Donna Mae McRoberts, daughter of Mr and Mrs Harry McRoberts; Hilton Dale Reid, son of Mr and Mrs Hilton Reid; Reginald Douglas Shay, son of Mr and Mrs Edwin Shay.

Honoured by friends

A large number of neighbours gathered in Nation Valley school Saturday evening to bid farewell to Winterfield Froats, who has moved to his new home in Dundela, and also to Mr and Mrs L. Shane and sons who have moved to Chesterville.

The evening was spent in visiting and playing Hallowe'en games.

An address of farewell was read to Mr Froats by Mrs Ralph Gray, and he was presented with an electric clock and electric razor. Lloyd Merkley read the address to Mr and Mrs Shane and boys who were presented with a chrome rocking chair and step-on can. Each boy received a book.

Mr Froats and Mr Shane expressed their thanks and "For They Are Jolly Good Fellows" was sung.

A pot luck supper was enjoyed. Conveners were Mr and Mrs Dwayne Munro, Mr and Mrs Lloyd Merkley, Harold and Lyle Munro, Mrs H. Barkley, Mrs Ralph Gray and Mrs F. Bowman.

Injured in collision on Highway 31

Two women were injured Friday in a two-car collision on Highway 31 at the junction of County Road No. 7, about 5 p.m.

Mrs Ruth King, Chesterville, passenger in a car driven by her son-in-law, Cameron Baker, also of Chesterville, was treated for cuts and bruises at Winchester Memorial Hospital where she was taken by a passing motorist.

Mrs Winnifred Anderson, of Ramsayville, passenger in the car driven by her husband, James Anderson, was treated at Ottawa Civic Hospital for head lacerations, and released.

The accident occurred near the community of South Gloucester.

Damages to the cars were estimated at about $600 each.

OPP Constable Ken Latham of the Ottawa detachment investigated the accident.

HOLDS EUCHRE AND SUPPER ANGLICAN MEN'S CLUB

The Anglican Men's Club held a very successful bean supper and euchre party in the parish hall on Friday last.

Euchre winners were as follows: Ladies' 1st, Mrs Lloyd Merkley; 2nd, Mrs Styles; men's 1st, Al Butcher; 2nd, Ronnie Droppo.

Another euchre party and supper will be held on November 6.

CARD OF THANKS

I would like to express my sincere thanks to all those who remembered me with cards, treats, calls and visits while I was a patient in Winchester Hospital. Special thanks to Drs D. and H. Justus and the nursing staff.

Mrs John Campbell.

The largest North American rodent is the beaver.

C.G.I.T. groups hold meetings

The C.G.I.T. of Trinity United Church met on Tuesday, Octoer 20, in the dining hall with the president, Lorna Casselman, conducting the meeting. The C.G.I.T. group from Morewood was also present.

The main topic of business was the preparation for the Hallville rally which took place Saturday last. A recreation period followed, during which time several games were enjoyed by the 40 girls.

Lunch was in the form of box lunches which the Chesterville girls shared with their guests.

The meeting closed with Taps.

Elect Officers

On Monday the Intermediate group had their first meeting. Officers were elected as follows:

President, May Moonie; vice president, Brenda Merkley; secretary, Lynn Marriner; treasurer, Anne Smith; press reporter, Mary Graham.

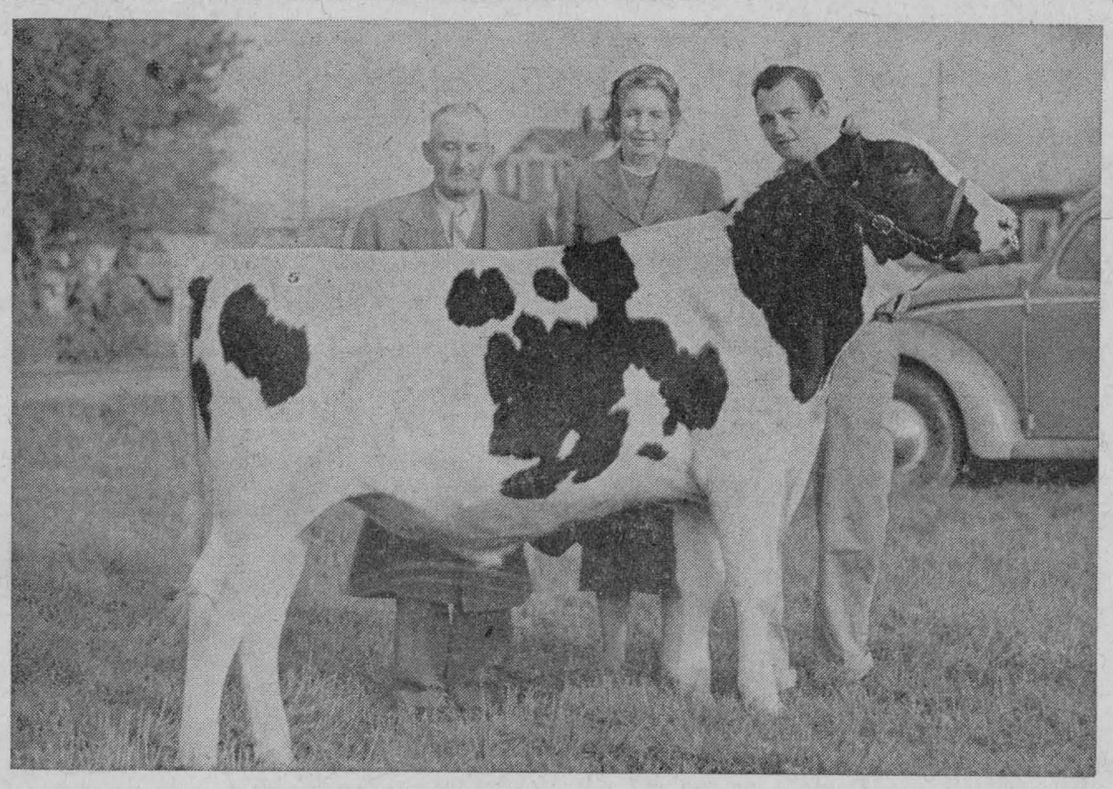

Puccini Dividend Fausto sold for $1,650 at the All-Canadian Holstein sale at Oakville. He was the first prize junior bull calf at the C.N.E. and at the York County Black and White Day at Markham. The buyer was Gordon Fraser, Morewood, and the seller Puccini Farms, King City, Ontario. Left to right: Gordon Fraser, Mrs Fraser and Hugh Oag, Puccini Farms.—Jim Rose Photo.

Movie executive bemoans impact of TV on theatres

Russell Simpson, president of Ontario Movie Theatre Association, of Renfrew, was guest speaker of Chesterville Rotary Club last Monday night. He spoke on "Show Business" and the movie industry in particular. He was introduced by Eric Casselman and thanked by G. W. Gilbert.

Mr Simpson was critical of the way in which the Canadian government was subsidizing TV. It was his feeling that TV should find its own level on its own steam and not be carried along by government monies. He felt the impact of subsidized shows on TV was sounding the death knell for a lot of small theatre owners in small communities across Canada. Each one of those businesses, he said, meant a lot to a town and district. When it went out of business, everyone was a loser in the deal.

The CHESTERVILLE Record

Member of Canadian Weekly Newspapers Association
Member of Ontario Weekly Newspapers Association
Member of Eastern Ontario Weekly Newspapers Association
Published every Thursday
P.O. Box 119 — Chesterville — Phone HI 8-2144
H. K. GRAHAM, Editor and Publisher
B. A. Campbell, Operator-Comp. — B. A. Feeley, Press-Comp.

Subscription rates: $3.00 per year, anywhere in Canada, payable in advance.
United States and Foreign, $4.00 per year.
Authorized as Second Class Matter by the Post Office Department, Ottawa, Canada.

OPINIONS . . . OURS AND OTHERS

A good deed

This year Chesterville Scouts and Cubs will be calling from door to door. And they will have a different purpose than is usual at this season; instead of selling apples, they will be selling poppies.

Usually this is the time for annual Apple Day, the time when the scout coffers get a shot in the arm from public purchases of apples. But the coffers are in quite good shape at the moment and it was decided to do a good deed and help Legion members by selling poppies.

This coming Saturday the boys will be calling. It is hoped they will receive the usual generous support Chesterville accords scout and cub projects.

Drive carefully when it's wet

This is the time of year when the accident curve starts to slide up as cars slide out of control due to wet Fall weather. It is time to be especially careful.

Many hazards present themselves in the Fall for the unwary driver. Wet leaves drift onto highways and make footing insecure; mud is always a hazard and rainy days guarantee there will be lots of that off the pavement.

A particular hazard is found in the early evening; it would appear to be too early to turn on car lights, but all too often a muddy car becomes only a flying blur, suddenly seen, when it is too late. Better turn on your lights as soon as the sunlight fades and not tempt fate. And above all remember how soon freezing rain turns roads into slippery traps for the unwary.

This Fall, guard your health by driving safely.

Well drilling started

The well drilling program has started for Chesterville and many members of the community have expressed their satisfaction that it has gotten underway so rapidly. Chesterville council especially has been pleased with the speed with which the Water Resources Commission has called for bids and hired a driller.

The drill is chewing away in the park, at the moment, just across from the rink house. It should be well into rock by the end of the week and nearing water-bearing formations.

Commission plans are flexible at the moment, but it is hoped to be able to prove water flow of the first hole before the drill gets down into the sulphur area. At least three wells are planned at the moment if it needs that many to provide good water, and the sites have been chosen.

Whatever happens in the drill holes the next few weeks, by the time the drilling is done, Chesterville will have either producing wells for a water system or an expensive lesson in fooling with sulphur water.

Do hog payments mean votes?

Agriculture Minister Harkness has announced a new support program for hogs. There are many misgivings on the part of producers in this province as well as across Canada, says the Ottawa Citizen.

The basis of the program is a deficiency payment under which each hog producer would be limited to a quota of 100 hogs on which he would collect. The payment would amount to the difference between the national average market price of hogs and $23.65 per hundred pounds basis grade A delivered at Toronto.

Canada, for many years, has pursued a cautious price support program, although the present Conservative government has expanded this somewhat. The difficulty persists, however, of guaranteeing floor prices or in other ways giving aid to producers without at the same time building up surpluses that tend to depress unduly the general price level.

The present government, over the objections of the Canadian Federation of Agriculture and other farm organizations, has decided the present formula is the best. In any event, farmers who produce the majority of the hogs finished today in Canada will benefit. The bulk, of course, do so, as sidelines.

The question seems to boil down to whether the small or marginal producer is to be aided—which is the effect of the new program—or whether the larger and more efficient operator is to be considered. Certainly, as a result of the new deficiency payments, hog production in Canada will decline, since the larger operator will find production uneconomical in the light of the new deficiency payments.

Canada, of course, has a large surplus of pork at the present time. The likelihood is that the larger operator will find it expedient to leave the field as a result of the new order. This no doubt will relieve the government eventually of the embarrassment of the heavy pork carryover. The question is, however, whether this is in the interests of the country in the long run. The Canadian Federation of Agriculture doesn't think so.

The chief beneficiary, as in the case of the recent deficiency payments for eggs, is the "little fellow." The trouble in both cases, however, is that they may be helped at the expense of the industry as a whole. At that time, one authority suggested that the federal government might be "plumping for votes by catering to the 87 percent of egg producers who produce only 45 percent of the country's eggs." The comparison may not be too far fetched in this case.

HAS INSECTS GOING IN CIRCLES

Dr Brian Hocking has flies, mosquitoes and bumble bees flying in circles.

The insects haven't much choice. They're fastened by adhesive to a rotating horizontal bar, and as they fly Dr Hocking's apparatus measures their speed and total distance.

Dr Hocking is head of the University of Alberta's entomology department. He is one of the first men to study insect flight under controlled laboratory conditions.

Some of his experiments may prove of value in studying aerodynamics. Already facts learned about insects' flying abilities are being used in preventing insects from spreading diseases.

Each experiment involves feeding, say the fly, with a sugar solution. Dr Hocking uses a "micro-pipette" made from a thermometer discarded by the physics department.

"A horsefly grips it with his front legs and slurps like a baby," he says.

Once fed, and if everything goes right, the insect starts flying. The horizontal arm to which it is attached passes over a photo-electric cell which sends impulses to an amplifier and an automatir counter.

The insect keeps flying until exhausted, when Dr Hocking swings a "landing field" into place to permit a rest. Then another feeding, another flight, and so on.

From this, Dr Hocking comes up with a relationship between insect fuel consumption and speed and endurance. Some of his observances:

Nectar containing 40% sugar has an energy value of about one-third that of gasoline.

A mosquito at an average cruising speed of about 2⅝ miles an hour would travel the equivalent of 450,000,000 miles on a gallon of nectar. On that same gallon, a bee could travel at seven miles an hour for 4,000,000 miles and a black fly could go 2,000,000 miles at 10 miles an hour.

An insect can carry food to the extent of its own weight. For a mosquito, that's about three cubic millimetres.

Maximum range for a black fly — without "refuelling" — is about 75 miles. A bee can go 30 miles, a horse fly 65 and a mosquito 35 miles.

SNOW MELTING MACHINE

The story comes from Montreal that suburban Outremont is to have a snow melting machine in operation this winter.

Outremont council decided to get the new apparatus, which is supposed to melt two truckloads of snow a minute.

Mayor Romauld Bourque said the device will be the first of its kind in Canada but a similar machine is in operation in Worcester, Mass., and authorities there are thoroughly satisfied.

The apparatus runs on natural gas for an estimated $12,000 a year.

Installation of the apparatus and construction of a reservoir to hold the melted snow will cost $85,000.

Mayor Bourque said the new system will reduce the $47,000 a year Outremont now spends for snow removal.

The Magdelen Islands in the Gulf of St. Lawrence include 16 isles with a total area of 55,000 acres.

The osprey, a fish-eating hawk, has sharp spikes on its feet to help hold its slippery prey.

The BIBLE TODAY . . .

In Southern Rhodesia a plan has been formulated for the distribution of one million copies of the Gospel to people who at

This will be done in co-operation with all the churches and will cost the Bible Society over $50,000. This bold experiment will put the Gospel into the hands of those who do not know it.

The continent of Africa holds a special place in the interest of Christians for the Baby Jesus was taken there as a refugee 1,900 years ago.

Suggested Bible Readings

Sunday, November 1: Acts 4: 32, 5: 16.

Monday, November 2, I Timothy 4: 1-16.

Tuesday, November 3: II Timothy 1: 1-14.

Wednesday, November 4: Titus 3: 1-15.

Thursday, November 5: Philemon 1-25.

Friday, November 6: Psalms 119: 1-16.

Saturday, November 7: Psalms 121: 1-8.

Letter to the Editor

Chesterville, Ont.,
October 27, 1959.

The Editor,
Chesterville Record.

Dear Sir:

We, the Boy Scouts of Chesterville, wish to thank the people of Chesterville and district for their support on past Apple Days.

We have decided not to hold an Apple Day this year, as we have finances enough at this time for our immediate needs, but we will be out again next year at this time.

If you have any boys of Scout age in your family, 11-16, who are not attending Boy Scouts but who are interested, we invite them to attend our meetings every Wednesday at 7 p.m. at the rear of the Fire Hall.

Also, we would like to thank the Record for helping us by printing Boy Scout news and affairs.

Sincerely,
Harold O'Brien,
Scoutmaster.

The male mallard has a bright green head and a purple mark on

FRENDLEE FARM CHATS



by Lillian Allison

For eighteen years now I've been the unwilling accomplice in the putting on of the storm windows. I have muttered under my breath and growled about such a dull, monotonous job. I've questioned the intelligence of people who live in a country like this where it is necessary to scrub storm windows every fall and hoist the cumbersome things up to place while standing near the top of a twenty-foot ladder. I've even threatened to give the country back to the Indians and Eskimos and let them worry about outside windows for a change.

There just doesn't seem to be a right time to put the things on in the first place. When they figured out the calendar they assigned a day for Thanksgiving, one for Christmas and one each for St. Valentine and St. Patrick but they didn't bother about a time to wash and fit storm windows. So every year since, people have been trying to find the right day by themselves.

I've certainly done my share of the looking too. I've had the job done too early then suffered untold misery when the weather got hot and the only fresh air available had to filter in through three tiny holes in the outside window sash. I've sputtered and fumed too often when flies, bugs and other insects wiggled in between the two windows and set up housekeeping there before the cold weather set in.

I've also waited too long to start work on the storms and shivered with cold as I struggled to make them shine on a frosty day. In fact one year it was so cold we had to lug them into the kitchen to wash them. There doesn't seem to be a right time.

I've looked long and hard for the right way to wash them too. At first I climbed high up on a step-ladder risking life and limb to clean the outside of the house windows and polish them till they gleamed. Then I scrubbed the storms with soap and water to remove the summer's collection of dirt. For it seemed always that the flies used them for a roosting place and the birds built their nests directly above them. With the worst of the dirst flushed away I had to wipe them dry then polish them with whatever was available at the time.

Then I began to see the light. No matter how well I scrubbed and polished I didn't win. In less than two days the windows were dirty again. A spider would build a most artistic web between the inside and outside sashes. Several flies would squeeze into the space between them and after autographing the glass they'd commit suicide and their last remains would rest unmolested until spring. Or a little stream of moisture would trickle down the glass leaving a neat little path there for the entire winter. Why should I work so hard when the end reslits were so unsatisfactory?

I got a big brush with a long handle and a rubber blade. I sloshed off the dirt with the brush and warm, soapy water, rinsed the windows with the hose and dried them with the rubber blade. Now, granted, I don't do a professional job but it takes only a half hour to wash the ten downstairs windows. But I still had to scrub and polish the storms.

Until this year. Last spring the outside windows weren't set in the garage and left to the mercy of the flies, birds and spiders. They were carefully placed in a big cupboard. When we took them out on Monday they were so clean we wondered if washing was necessary. So I simply wiped them off with linen rags and that blue stuff for polishing glass. I did them in no time.

We had all but three on in an unbeilievably short time. We'd have finished the job in a few minutes if it hadn't rained.

Now they are beginning to look quite natural again. Two drops of steam have already made tracks down the glass of the window over the sink and a couple of friendly spiders have crawled in out of the weather. By tomorrow there should be a few big flies between the others and we'll be ready for winter.

After eighteen years I think I've finally learned how to live with storm windows. (1) Keep them clean during the summer. And (2) Don't expect them to be clean during the winter.

Professional Directory

Hubert McCloskey
Phone: Chesterville HI 8-2158
Ottawa CE67489
LIFE INSURANCE PLANS
Family Protection Plan
Select Life — University Plans
Feel Free to Call Upon Me
8 Mar. '58

C. W. Casselman Agency
(Established 1905)
Automobile Financing
GENERAL INSURANCE
At Residence on Queen St. East
HI 8-2398 — CHESTERVILLE
51-52

LICENSED AUCTIONEER
Will handle all sales, large or small. Cattle and farm sales a specialty. Rates reasonable; guaranteed results.
J. V. Fetterly
Auctioneer
Ph. HI 8-2223 — MOREWOOD
6 May' 58

EDWIN McINTOSH
WILLIAMSBURG
Co-Op Auto Insurance
Phone KI 3-2294 — Morrisburg
or contact Co-Op Store
2-18-58

Rowe Funeral Service
Ambulance — Modern Equipment
Hospital Bed for Rent
Dial Chesterville HI 8-2152 day or night
W. B. ROWE
Funeral Director and Embalmer

Whether It is To Buy or Sell
SEE
GORDON W. THOM
Real Estate
MORRISBURG — ONTARIO
Phone 87 or 11W 2-56

WM. J. MASTERSON
Co-Op Auto Insurance
Chesterville Co-Op

R. G. Dodds, D.D.S., L.D.S.
Dentist
DIAL HI 8-2334
At Residence on Albert Street
CHESTERVILLE

Clement Insurance Agency
Since 1893
GENERAL INSURANCE
Our knowledge and experience in Insurance enables us to give you a first class, prompt, efficient service.
JOHN CLEMENT
Chesterville — Ph.: HI 8-2598
3-4-59

Dr. H. S. Hutt, D.D.S.
CHESTERVILLE, ONT.
OVER BANK OF NOVA SCOTIA
DIAL HI 8-2318

LICENSED AUCTIONEER
Will handle all kinds of Farm or Household Auctions. Guarantee results. Reasonable rates. Write or phone for dates at my expense.
Dwight Tupper
HI 8-2514 — Chesterville, RR1

R. Harold Brown
LICENSED AUCTIONEER
Farm and Household Auctions
Conducting Successful Sales Everywhere
RR2, Cornwall Ph. WE 2-7925
1 Feb. 59

CASS & CASS
LAW OFFICES
Chesterville Dial HI 8-2735
Bank of Nova Scotia Building
Winchester Phone 11

H. W. ALGATE
Optometrist
at P. J. GILROY'S
Chesterville
THURSDAY, NOVEMBER 5
By Appointment Only

HAROLD D. POAPST
Insurance & Real Estate Broker
Representative
Grenville Insurance Co.
Automobile, Fire, Casualty, Etc.
Phone Us Collect
PH. 446 — WINCHESTER
49-31 Aug. 60

DELBERT HUMMEL
Licensed Auctioneer for all kinds of sales, at reasonable charge.
Chesterville, RR1. 33

Moving & Hauling
We are completely equipped to look after your commercial hauling and all local and long distance moving.
Consult us for rates—our prices are reasonable.
H. A. GREER, Prop.
CHESTERVILLE — ONT.
1 Apr. 59

Insurance—Financing
Automobiles, new trucks, new tractors and farm equipment insured and financel at low rates.
Hough Insurance Agency
Chesterville — Phone HI 8-2854

Miss Gwen Suttie, guest speaker-

Sectional rally held at Elma talk given on Japan

The annual sectional rally of the Eastern Section of Dundas-Grenville Presbyterial was held in Elma United Church. Mrs D. Ramsay, Williamsburg, sectional president, presided at both morning and afternoon sessions. The meeting opened by singing the Doxology.

Mrs Hattie McIntosh, Mrs T. Swerdfeger and Mrs Graham Wells, representing Colquhoun Auxiliary, conducted an impressive morning worship. The offering was received by Mrs R. Holmes and Mrs R. Wylie, of Winchester Evening Auxiliary, and dedicated by Mrs Ramsay.

Mrs W. Garlough and Mrs P. Johansen were named as a courtesy committee.

Mrs K. Henderson introduced a splendid selection of books on the current study, Africa, and on stewardship. In the afternoon she stressed the importance of reports and added "When you buy a book and read it, pass it on." A well-read person is an interesting person.

An excellent report of the School for Church Women, which was held at Point aux Tremble in August, was given by Miss Edna Swerdfeger. Five delegates from Dundas-Grenville attended.

Mrs H. VanAllan, conference branch president, brought highlights of the Dominion Board. Seven new candidates were commissioned and recognition was given to eight workers who are retiring after 40 or more years service each. She also described the new nine-storey United Church building, the third storey of which is occupied by the W.M.S.

The afternoon worship was led by Mrs Morgan, Mrs Blancher and Mrs Reddick, Morrisburg.

Mrs F. Darling and Mrs H. Durant accepted the offering, which was dedicated by Mrs VanAllan.

The Presbyterial secretaries for Citizenship, Mrs Poapst, Missionary Monthly, Mrs Merrill, and Candidates, Miss Cora Smith, each spoke briefly on her department. All stressed the importance of full, accurate reports from the Auxiliaries.

The president of Winchester Springs, Auxiliary was appointed to finance and the president of Harmony Auxiliary to the nominating committee.

A pleasing solo was rendered by Mrs Herriman.

An invitation to meet at Morewood next year was extended by Mrs G. A. Dillabough and accepted.

Seventy-six ladies answered roll call.

Mrs Garlough thanked the ladies of Elma for a delicious meal and expressed appreciation to all who helped to make the gathering a success.

The guest speaker, Miss Gwen Suttie, who teaches in a high school in Tokyo, was introduced by Mrs J. Milne and gave two addresses. She said the greatest reform introduced in Japan is land reform. Farmers are able to buy farms for a fraction of their real value. Ninety per cent now own their land. Over-population causes a serious economic problem. So many officials are Christian that their influence is much greater than their numbers indicate. Society in the cities is much in advance of the country, but the gap is closing and, therefore, society is becoming more stable.

Mrs Milne, Presbyterial president, in giving the closing thought, stated that $1 per month per member would meet the allocation in the Presbyterial.

PROOF

Dothan, Ala., city manager R. Powell Black decided to see for himself after a woman complained about a mud hole in the street at her house.

It took him 30 minutes to get his car out of the hole.

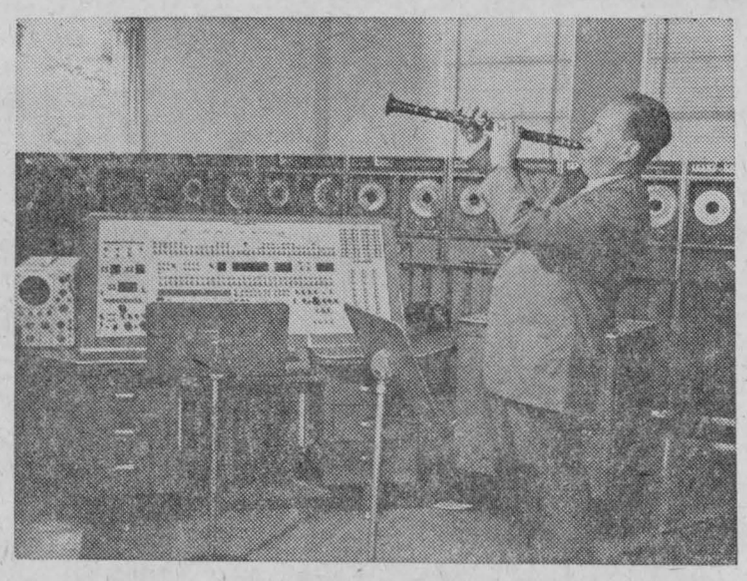

HARRY AND THE UNIVAC—There are two musicians here—hence two music stands. One musician is a machine—the Univac—which can be made to compose and play music electronically. Unusual features such as this are typical of radio's "Project 60." The man behind the show, playing a duet with the machine, is CBC's Harry Boyle, who also originated "Project 60."

HOME MADE BAKING

So Fresh — So Tasty
So Satisfying

Next time you are passing through Winchester, stop in and take home a fresh loaf of Home Made Bread, a treat for the whole family.

SUMMERS' BAKERY
PHONE 140
Winchester — Ont.
3-2

HYLO EGGS

Receivers and Distributors
Grading Stations
Winchester — Osgoode
Chesterville

Daily Highest Market Price
HONEST GRADES
Two Electric Grading Machines — No Waiting

Harold Marriner, Manager
Chesterville

Muriel's Flowers

For Flowers for Funerals, Hospital Shut-ins, Gifts and Remembrances just call:
MURIEL'S FLOWERS
We Deliver
Phone 220
WINCHESTER
18tf

CLOVER FARM

HALLOWE'EN KISSES
Trick or Treat 12-oz. pkg., 25c

JUMBO PEANUTS
Beaver Brand, in Shells
8-oz. Cello Pkg. 17c
1-lb. Cello Pkg. 29c

Treats for Hallowe'en! CRISP APPLES



Canada Fancy Fameuse—
The Real Hallowe'en Apple
Buy Them By the Bushel!
BUSHEL CARTON $1.69

KRAFT CARAMELS
Mixed Vanilla and Chocolate 14-oz. pkg., 37c

ASSORTED CHICLETS
25 Assorted 1c Size Pkgs. in Cello Bag each, 19c

TV TIME
POPPING CORN
For Your Hallowe'en Party pkg., 15c

HALLOWE'EN
DOUGHNUTS
Clover Farm Brand pkg. of 9, 29c

ANGELUS MARSHMALLOWS
Lowney's White 1-lb. pkg., 33c

CANADA FANCY McINTOSH
APPLES ..... 5-lb. poly bag, 29c

CALIFORNIA NO. 1 EMPEROR
GRAPES ..... 2 lbs., 25c

SUNKIST VALENCIA
ORANGES .. 2 Doz. lge. size 138's, 79c

IMPORTED NO. 1 RED, RIPE
TOMATOES .... 14-oz. cello tube, 19c

KADANA
TEA BAGS
Save 14c
Plus 10 Free Bags! Pkg. of 100, 73c

TULIP
MARGARINE
Save 12c!
4 1-lb. pkgs. $1

STOKELY'S
FANCY PEAS
Honey Pod
2 15-oz. tins 35c

SAVE 36c!
COFFEE
Chase & Sanborn Instant 6-oz. jar, 83c

Robin Hood FLOUR 7 Lb. Bag 55c
Clark's IRISH STEW 15-oz. tin, 29c
Kraft DINNER 2 pkgs. 29c
Aylmer Tomato SOUP 2 10-oz. tins, 21c

BURNS TENDER-SMOKED - LEAN AND TASTY
Shankless PICNICS lb. 39c

FRESH (Whole or Half)
LEG OF PORK lb. 49c

SPARERIBS
Meaty Side Ribs A Family Favourite Lb., 45c

BACON
Burns Daisy Brand Rindless Breakfast Lb., 59c

BOLOGNA
Swift's Premium By the Piece Lb., 29c

FRANKS
Swift's Premium For Hallowe'en Snacks Lb., 43c

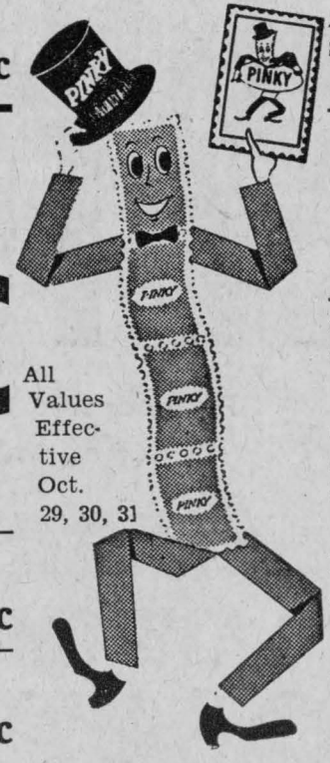

All Values Effective Oct. 29, 30, 31

YOU GET FREE "PINKY" STAMPS
With Every Purchase From Clover Farm!

China Lily Pork or Beef CHOP SUEY 20-oz. tin, 35c
Christie's SODAS Salted or Plain 1-lb. pkg., 31c
Donald Duck Blended JUICE Sweetened. 48-oz. tin, 39c
Kellogg's Sugar Frosted FLAKES 10½-oz. pkg., 19c with coupon
Grandma's MOLASSES 40 oz., 25c

Popular Science Edition—
Do-It-Yourself ENCYCLOPEDIA
This Week—
VOL. 8: 99c

CASSELMAN'S

CLOVER FARM

The River Pool - October, 1957 . . . .

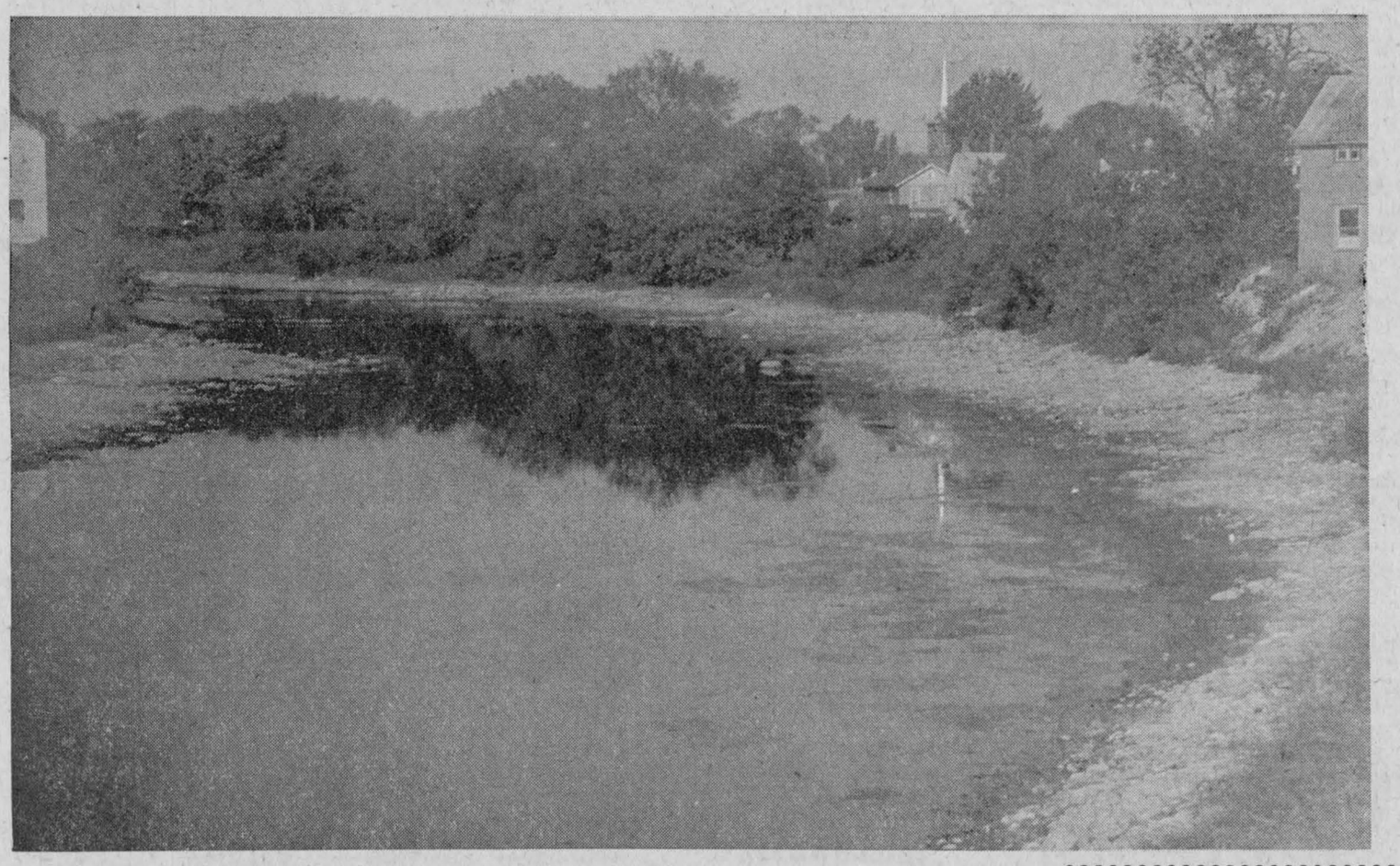

The River Pool - October, 1959 . . . .

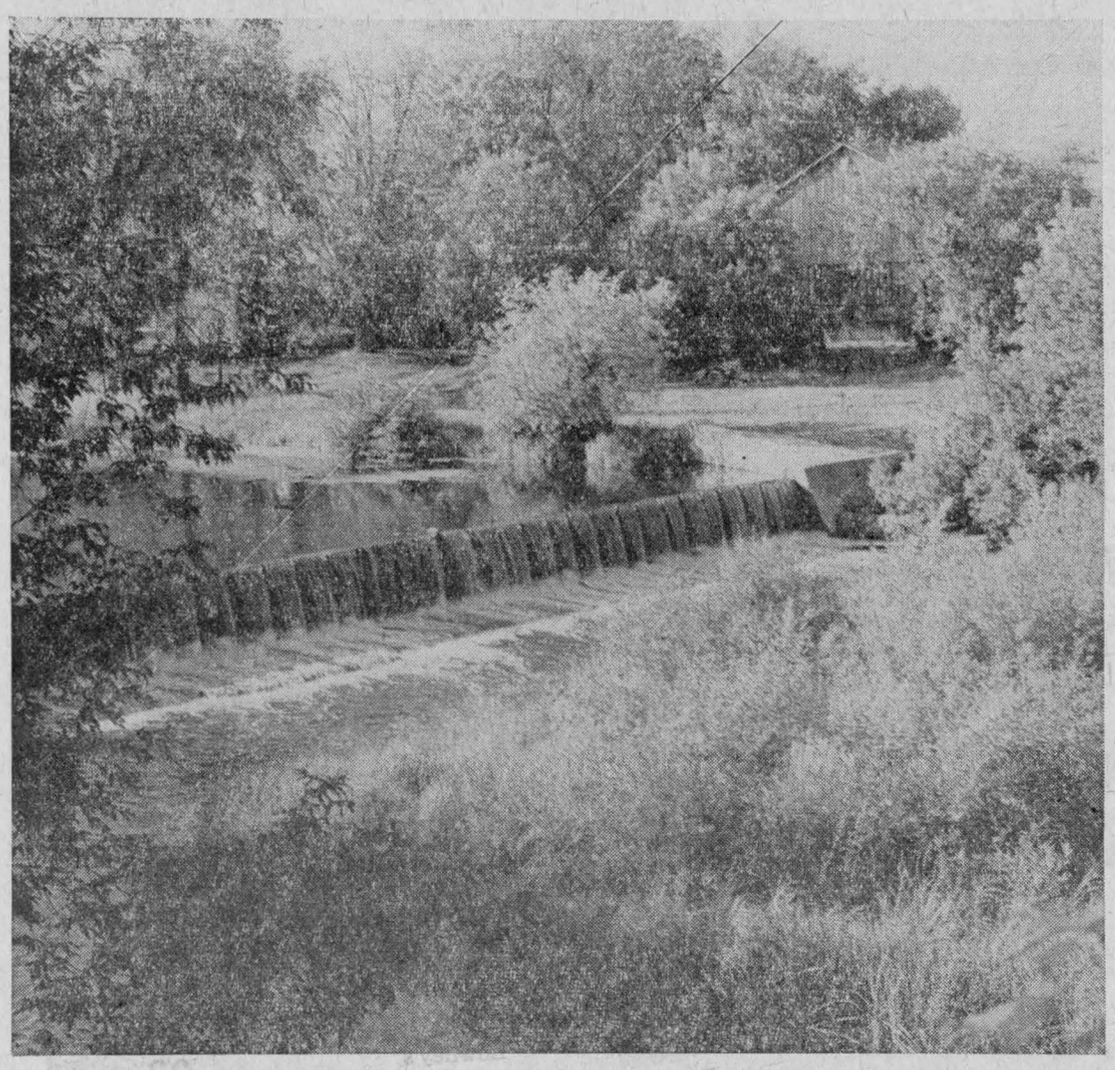

One of the large mysteries along the Nation this year is why the level has held so high. By the end of September the river was still flowing over the village dam, as shown in the lower picture. Ordinarily the pool is much lower, while not always as low as in 1957 when the upper picture was taken. There are some who feel the pressure of new Lake St. Lawrence may have something to do with it. Rainfall this year was 0.2 per cent less than normal and we understand normal industrial use has been made of the village pool.—Record Photos.

AUCTION SALE

of

LIVESTOCK & IMPLEMENTS

Having sold the farm, the undersigned will offer for sale by Public Auction on the premises

Lot 21, Con. 2, Lochiel Twp.
3½ Miles East of Alexandria
on McCormick Road

on

FRIDAY, NOVEMBER 6, 1959

Starting at 12 o'clock noon

38 Head of Choice Holstein Catle, consisting of: 22 Milch Cows; 6 Heifers, 18 months old; 8 Spring Calves; Spring Bull Calf; Bull, 18 months old. 5 Brood Sows; 18 Pigs, 7 to 9 wks. old; Service Boar; 1956 John Deere Tractor, No. 40, with hydraulic and power take-off pulley for John Deere tractor; John Deere Tractor Plow; Tractor Hydraulic Scraper; McC-D Side Delivery Rake; McC-D Tractor Manure Spreader, on rubber; Rubber-tired Wagon; Hay Rack; Tandem Tractor Disc, 28 discs; Team Disc; McC-D Binder, 7' cut; McC-D Disc Drill Seeder, 13 run; Dump Rake; 2 Sets Sleighs; McC-D Mower, 6' cut; Drop-head Hay Loader; Upright Scales; 4-section Smoothing Harrows; 2-wheeled Trailer; Grinder; Fanning Mill; 4 Steel Water Tanks; 2 Sets Double Harness; Cart Harness; Single Harness; Quantity of Cedar Wood; 25 Cords Mixed Wood; 3 Electric Motors; 3 Rotary Pumps; Gas Engine; 3 Gas Drums; 2 Single-unit Surge Milking Machine, with motor and piping for 25 cows; 18 8-gal. Milk Cans; 4 Milk Pails; Cream Separator; Spray-type 6-can Milk Cooler, like new; Quantity of Tin; Quantity of 1-inch Lumber; Quantity 2x4's; Quantity Rafters; Quantity Fence Posts; Loose Straw; 400 Bales Hay; 50 Tons Good Loose Hay; 1,000 Bus. Oats; 3 Bags Permanent Pasture Seed; Chains; Forks; Shovels; Electric Cattle Clippers; Some Household Furniture.

TERMS OF SALE

Sums $20 and under, Cash; over that amount 8 months credit upon furnishing approved joint notes bearing interest at 5%. Terms on tractor: 1/3 Cash.

PAUL EMILE LAMARCHE, Prop., RR1, Alexandria, Ont. Albert Faubert, Auct., Phone 105J5, Alexandria. 5-1

AUCTION SALE

of

LIVESTOCK & MACHINERY

The undersigned will offer for sale by Public Auction on the premises

Lot 14¼, Con. 8, Winchester Township
6 Miles N.-W. of Chesterville
Near Ninth School in Melvin Settlement

on

SATURDAY, OCTOBER 31

Starting at 1 p.m.

34 Head of High Grade Holsteins, consisting of: 18 Milch Cows; 5 Heifers, rising 2 years; 3 Heifers, rising 3 years; 7 Calves; Bull, rising 2 years. Cows are bred for February. Team of Work Horses, 1,300 lbs. each; 120' Cable; Set of Discs; Walking Plow; Gang Plow; Harrows; Disc Drill; Mower; Milk Wagon; Buggy; Cutter; Red Sleigh; Double Sleighs; Double Harness; Single Harness; Manure Spreader; 2 Wagons; Racks; Fork Rope; Pulleys; 9 8-gal. Cans; Pails; Strainer; McCormick Milking Machine, 2 units; 1½-h.p. Gas Engine; 1,000 Bus. Grain; 2,500 Bales Hay; Some Household Effects; Many Other Articles.

TERMS—CASH

JOE ALDORIA PATENAUDE, Prop.

D. Tupper, Auctioneer, Phone HI 8-2514, Chesterville; D. Munro, Clerk. 5

The Adelie penguins of Antarctic collect stones to bank around their nests on the ground.

The first road in Canada was a 10-mile stretch built by Champlain at Port Royal, N.S., in 1606.

Back for another Season!

CBC RADIO'S

NATIONAL FARM FORUM

Provocative and lively discussion of agricultural problems

Starting Monday, November 2nd, 8:30 p.m. with this special broadcast—

THE SMALL FARMER
A SPECIAL CASE

A 90-minute broadcast from the Annual Meeting of the Ontario Federation of Agriculture.

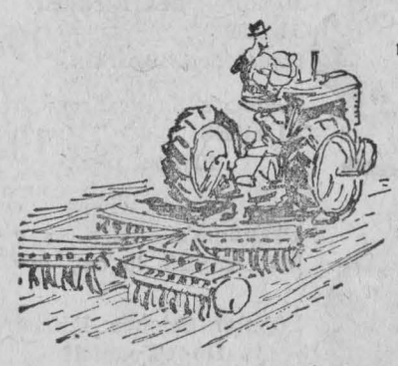

CBC RADIO—*NEW SIGHTS—NEW SOUNDS*

3 REASONS

why an automatic electric water heater is best for your home!

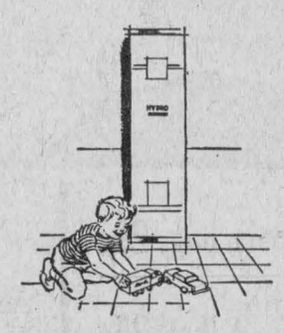

SAFETY

1 SAFE—a modern automatic electric water heater is safe because it *is* electric! There are no fumes—and the elements are completely covered. A modern automatic electric water heater works quietly, dependably, efficiently.

2 CLEAN—a modern automatic electric water heater—makes no sooty film . . . needs no flues. It can be installed anywhere . . . in the bathroom, kitchen, or laundry centre.

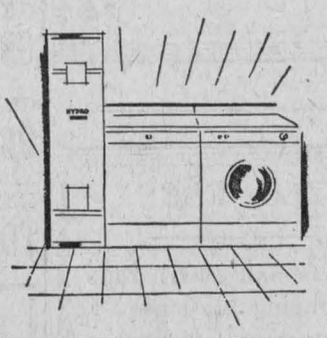

CLEANLINESS



ECONOMY

3 ECONOMICAL—a modern automatic electric water heater works efficiently—no heat is wasted—you get loads of hot water for all your household needs for just a few cents a day. An automatic electric water heater on special Hydro flat rates will give you safe, clean, economical service day in and day out.

live better... ELECTRICALLY

the safe, clean, modern way!

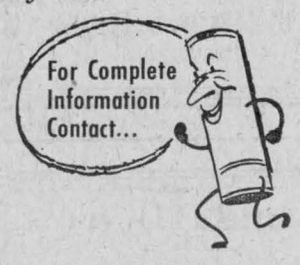

Village of Chesterville Hydro System

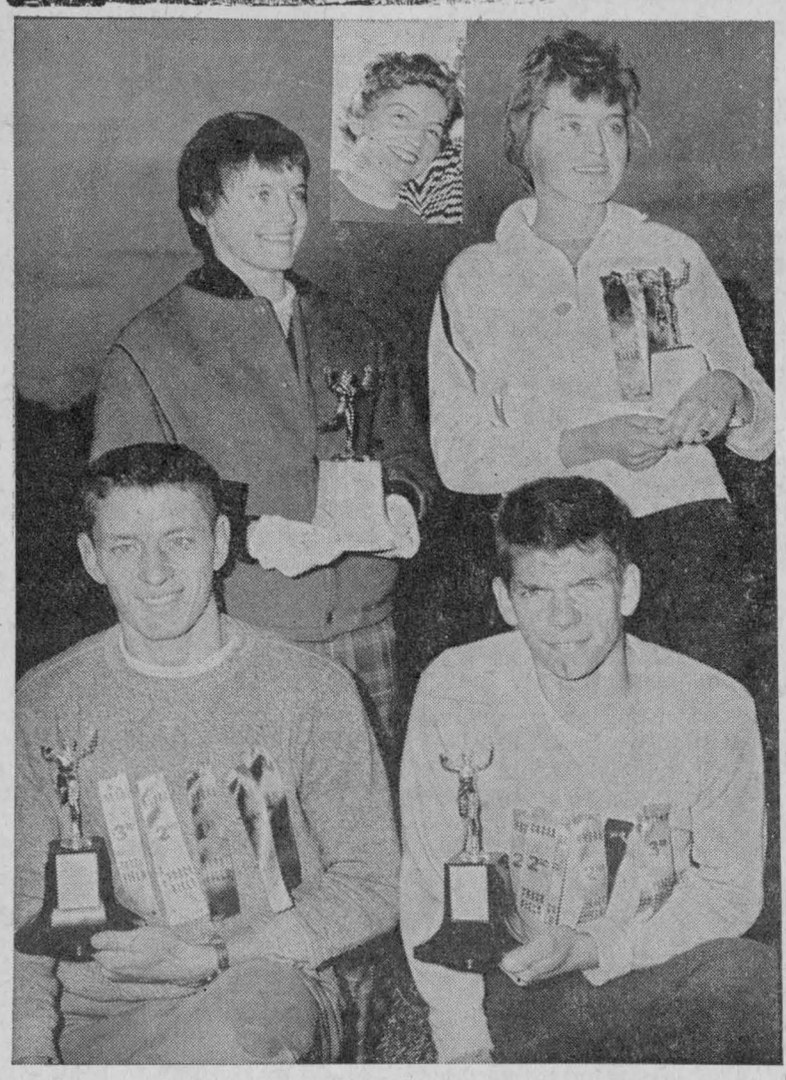

O.N.D.A.A. champions of the field day held at Chesterville recently are pictured above. They are: Back row, from left, Edna Dixon, intermediate; Barbara Dixon, junior, both from Mountain District High School. Front row, Robert Guy, Winchester High, senior, and Robert McPherson, Chesterville High, junior. Absent when picture was taken, intermediate boy champion, Doug Miltimore, Chesterville High. Inset the senior girl winner, Marie Hoy, of Mountain District High. Marie was involved in an accident minutes before picture was taken.—Engraving courtesy Winches- Press, photo by Daykin.

Aspirin discovered in 400 B.C.

"Wonder" drugs are nothing new. An ancient researcher, delving into the mysteries of his alchemy, discovered the first one over 2,400 years ago.

Whether by his standards or ours, the phrase "original" wonder drug is most appropriate for his discovery. It was unquestionably the first remedy, chronologically, with the broad range of medical usefulness that fits today's popular definition of a "wonder" drug. Even more amazing is that the drug is not only still in use, but is gaining increasing admiration and respect from the medical profession with each passing day.

The drug is aspirin. But the ancients didn't know it by that name or in its present form.

Apparently, credit for the discovery of what the world now calls aspirin belongs to an unnamed doctor of 400 B.C., as he probed herbs and leaves to find a cure for diseases then termed podagra or fistulas. Then, as now, the medicine was used primarily to treat man's most common complaint—pain.

The leaves and bark of the willow tree were among the earliest natural sources to yield the family of salicylate chemicals, of which aspirin is the most popular. Indeed, aspirin is by far the world's most widely used medicine and, most physicians add, the most widely useful.

By the second century, boiled pastes and liquids made from willow leaves and bark were used for removing callouses and easing earaches. Such was the fame of their efficacy that even these primitive salicylates were used as pain-relievers by the far-removed Romans, African Hottentots and American Indians, among others.

As centuries passed, they were found helpful in a greater variety of human afflications: eye and skin diseases, liver ailments, worms, blood disorders. By the 18th century, willow bark and leaves were also being used as a diuretic and in "rheumatism."

In the same period, doctors stumbled on a dramatic new action of the compounds. Fifty patients in an English hospital, suffering from "agues and intermittent disorders," were treated with powdered forms of dried willow bark. In each case fever dropped to normal.

Thus the salicylates became known as fever-reducers as well as pain-relievers. Dr Ezra State announced the findings to London's Royal Society in 1763, thereby stimulating scientific interest in the drugs for the first time.

Willow bark was carefully studied for clues to its wondrous makeup. In 1826, two Italian scientists, Brugnatelli and Fontana, reported finding an active ingredient which they called salicin. A few years later, a French colleague isolated the substance in its pure state.

The search continued until, in 1853, a major breakthrough occurred. Charles von Gerhardt, an Alsation chemist, synthesized acetyl-salicylic acid — aspirin — in the same form as we know it today.

Ironically, neither science nor society gained any immediate benefit from the discovery. Being a chemist and not a clinician, von Gerhardt knew of no practical applications of his findings and put it on a laboratory shelf to gather dust.

The next milestone took place in 1874 with the synthesis by German chemist Herman Kolbe of salicylic acid, aspirin's active ingredient. It was immediately hailed as a tremendous therapeutic advance. But it proved to be a relatively short-lived triumph, despite a report from Dr Franz Stricker, a Berlin physician, that salicylic acid appeared to be easing "rheumatic" pains and stiffness. Unfortunately, reports poured in at the same time that the new drug was responsible for various side effects.

The "second" discovery of acetyl-salicylic acid took place in 1899, forty-six years after von Gerhardt's synthesis. In the Bayer Company plant in Germany, a young chemist, Felix Hoffman, was confronted with a personal reason for finding a drug superior to salicylic acid.

His motive was an elderly father crippled with rheumatoid arthritis who complained of the unpleasant reactions stemming from the salicylic acid treatment he was receiving. Hunting through scientific journals, Felix came upon a report of von Gerhardt's discovery and, after studying its chemical properties, was convinced he had the answer.

And so it proved. It not only effectively relieved the elder Hoffman's arthritic pains, but caused no side effects. Felix evaluated the new compound in other arthritics and constantly got the same results. Then, in the course of his clinical trials, he learned that acetylsalicylic acid also cured the headaches of the arthritic patients he was treating. Thus, by accident, was uncovered the indication for which aspirin has become universally famed—a headache reliever.

Medical history records the fact that aspirin—since 1899—swiftly came to be regarded as the universally preferred medication in arthritis. Perhaps more amazing in this tale of an amazing drug is that, today, doctors still say it is unquestionably the most useful in combatting the disease—and prescribed it in over 80% of arthritic cases.

The familiar white aspirin tablet—standby of the family medicine chest—is now the object of more scientific interest than at any time in its 105-year history. Why, Because nobody knows precisely why and how aspirin does what it does.

Aspirin is truly a mystery drug. It lowers fever, kills pain and reduces inflammation. But science cannot explain why. Aspirin lowers body temperature to normal, but not below normal—and there is no satisfactory reason for this oddity.

Aspirin relieves pain. Two or three standard five-grain tablets bring the same amount of relief as six or a dozen tablets taken at one time—but there is no explanation for it, either. Aspirin has an anti-inflammatory effect on arthritic joints, a response that some theorists say is due to its analgesic action. Yet far more powerful analgesics are of little value in the disease.

Today, medical science can say only that aspirin does many remarkable jobs—and go on wondering how and why. For aspirin is a riddle wrapped in an enigma.

ORCHARDSIDE

Recent tea guests at Price home

(Held Over)

Mr and Mrs Dean Merkley and family, Cornwall, were tea guests Saturday evening with Mr and Mrs Stanley Price and family.

Local Items

Mr and Mrs Nathan Casselman, Chesterville, visited on Sunday with Mrs Viola Elliott.

Mr and Mrs Stanley Servage and Douglas, Kingston, spent Sunday with Mr and Mrs Geo. Elliott and Dalton.

Mrs Hubert Shaw, Dunbar, visited on Monday with her mother, Mrs Viola Elliott.

Mr and Mrs Lloyd Steele and daughter, Cornwall, visited on Sunday with Mr and Mrs Bert Beckstead and children and Mrs B. Merkley.

Mrs Nellie Loucks visited on Thursday afternoon with Mr and Mrs H. S. McMurray, Chesterville.

Mrs Viola Elliott visited on Saturday evening with Mr and Mrs Pliny Irving.

Mr Horace Widger, Rochester, N.Y., spent the weekend visiting Mr and Mrs George Elliott and Dalton.

Mr and Mrs Pliny Irving and Mrs Nellie Loucks were in Williamsburg on Saturday.

Mr and Mrs Ernest Beckstead were dinner guests on Monday with Mr and Mrs Harley Weegar, Newington.

SHOES OF GOLD

Coins were introduced into Britain about 200 B.C., but even as late as Caesar's visit to the British Isles, iron bars were still used as currency, just as they were used in certain parts of Africa up to the outbreak of World War I in 1914.

Very few gold coins were made until after the death of Caesar. Gold was first coined in England in 1344, and the United States in 1795.

The Emperor's coins began in 27 B.C., with Octavius, who became Emperor Augustus after his naval victory at Actium.

It is said that Augustus Caesar wore the first high-heeled shoes on record in order to make himself appear taller than he really was. The fad spread through Rome and it wasn't long before the wealthy leaders of fashion were wearing shoes with soles and heels of pure gold.

The metronome for ticking of musical beats was invented by Johann Maelzel of Germany in 1814.

The best camels in Arabia are bred in the Sultanate of Muscat and Oman in the southeast Arabian peninsula.

Special

ANTIFREEZE—Reg. $2.89. Price	2.75
FROST CLEAR KITS—Prevents frost from forming on windows	.39
AUTOMOTIVE ENGINE HEATERS. From	1.99
THERMOSTATS. From	1.43

ELECTRIC

ROOM HEATERS

With Fan & Thermostat: $15.98
With Fan, Without Thermostat: $12.99
Bowl Type, 1,000 watts: $5.65

WESTERN TIRE & AUTO SUPPLY
Phone HI 8-2875 — Chesterville

TOMMY'S DOLLAR

Tommy is saving up for a bike. Dollar by dollar, week by week, his bank account is growing... bringing the Big Day nearer.

But meanwhile, Tommy's dollars are serving a *second* useful purpose.

Bank credit is based on the dollars Canadians keep in 11 million deposit accounts in the chartered banks—and Tommy's account is one of them. Bank loans are constantly being made to meet the needs of business and personal borrowers in all parts of Canada.

So every time you make a deposit you are—like Tommy—building toward something worthwhile for yourself, and at the same time keeping your dollars at work for the benefit of all.

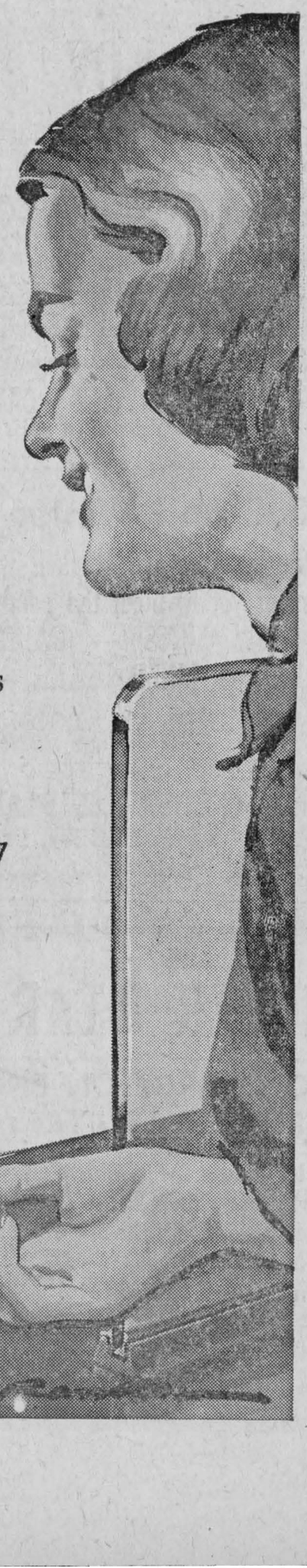



THE CHARTERED BANKS
SERVING
YOUR COMMUNITY

Births last week at Memorial Hospital

October 14:

Mr and Mrs John R. Kirkwood, Prescott, a son.

October 16:

Mr and Mrs Dalton McMonagle, Berwick, a son.

October 18:

Mr and Mrs Henry Wilson, of H.M.C.S. Gloucester, a daughter.

Mr and Mrs Norman McIntosh, Brinston, a son.

October 19:

Mr and Mrs Charles Kerr, of Mountain, a daughter.

October 20:

Mr and Mrs Cecil Simpson, of Winchester, a son.

Of the original forests of Canada 60 per cent has been burnt —four times the amount cut.

Hamburg

3 lbs. $1.00

WE GIVE BLACK DIAMOND STAMPS

One Purpose—"To Serve You Well"

MARCELLUS MEATS

and Locker Storage

Annual Meeting

of

Chesterville District Co-Operative Inc.

will be held in

CHESTERVILLE LEGION HALL

on

WED., NOV. 4, 1959

Starting at 8 p.m.

Chesterville District Co-Operative Inc.

Chesterville: HI 8-2377 — Finch: YU 4-2450

CHESTERVILLE PLAY PEN

— PHONE HI 8-2833 —

Fall and Winter Clothes

Our shelves are stocked with the best assortment yet to meet the coming cold weather.

SNOW SUITS — PADDED JACKETS

PARKAS — LINED JEANS — DUFFEL SETS

COME IN AND LOOK AROUND

CHESTERVILLE PLAY PEN

Mrs Al Kilby, Prop.

SILVER STAR STORE

NO CHARGE ON PHONE CALL ORDERS. ALSO FREE DELIVERY.

Shell Peanuts for Hallowe'en—Lb.	.35
Cherry Pie Filler & Pie Crust—Both for	.47
Toilet Tissue—3 rolls for	.25
White Beans—2 lbs. for	.25
Avon Peas—2 lbs. for	.31
Save 7c—Baby Dill Pickles—32 oz.	.51

GEORGE LAFLAMME

KING STREET Phone HI 8-2822 CHESTERVILLE

FINCH

Spend Thursday with friends

Mrs M. Doyle, Mrs Gerald Foley and Graham Doyle spent Thursday with friends in Renfrew and Cobden.

News of Finch

Mrs P. Sweet spent a few days in Montreal.

Mrs John Shaver spent a couple of weeks with Mr and Mrs Fay Shaver, Chesterville, and Mr and Mrs Bruce Shaver, Ottawa.

Mr and Mrs Campbell Robertson and Greg, Brockville, were weekend guests of Mr and Mrs Harold Ouderkirk.

Mr and Mrs John Cunningham, formerly of Montreal, who have just returned home from Scotland, and Mrs A. Hough, of Cornwall, were weekend guests of Mr and Mrs Lynden Hough, Gary and Gordon.

Mr and Mrs Wm. McMaster spent a few days with friends in Agincourt.

Mr Clare Bush, Massena, N.Y., called on Mrs H. E. Bush on Tuesday night.

Mr and Mrs A. E. Atchison and Miss Hazel Wereley, Cornwall, called on Mr and Mrs D. M. Henry and Mrs W. H. Wereley on Tuesday.

Mrs Howard Wert, Montreal, spent Wednesday with Mrs H. E. Bush.

J. H. Wereley, Massena, Mr and Mrs A. E. Atchison and Miss Hazel Wereley, Cornwall, Mr and Mrs Robert Maginnis and Kathy, Cardinal, were guests of Mr and Mrs D. M. Henry and family and Mrs W. H. Wereley on Sunday.

NATION VALLEY SOUTH

Dinner guests at Runions home

(Held Over)

Mr and Mrs Ralph Gray had dinner on Sunday with Mr and Mrs Donald Runions, Morewood.

Personals

Mr and Mrs John Morrow, of Chesterville, were guests on Sunday evening with Mr and Mrs Lloyd Merkley and family.

Mr and Mrs Calvin Droppo, of Ottawa, were recent guests with Mrs Olive Droppo and Mr and Mrs Dwight Droppo and son.

Mr James C. Munro, Ottawa, was a recent caller with Mr and Mrs Ralph Gray.

Mrs Ewart Stoddart was an overnight guest last week with Mr and Mrs Jack Bush, Avonmore.

Mrs Lloyd Merkley accompanied Mr and Mrs John Morrow, Chesterville, and Mr and Mrs C. Munro, Ottawa, to Massena, Malone and Watertown, N.Y., over Thanksgiving weekend.

Mr and Mrs Milton Casselman, Morrisburg, were recent guests with Mr and Mrs Ewart Stoddart and Basil Stoddart.

Mr and Mrs Ralph Gray spent one evening last week with Mr and Mrs Edwin Munro.

Mrs Donald Cross, Chesterville, spent Wednesday afternoon with Mrs W. Barkley, Mr and Mrs H. Barkley and family.

Mr and Mrs Ross Casselman, Richard Casselman and Miss Fannie J. Smith, Morrisburg, had Thanksgiving dinner Sunday with Mrs Olive Droppo and Mr and Mrs Dwight Droppo and son.

John Bowman, Church Road, was a recent guest with Mr and Mrs Foster Bowman and family.

Mr and Mrs Dwight Droppo and son and Mrs Olive Droppo were guests on Sunday evening with relatives in Inkerman.

About 1000 A.D., the Chinese made their coins in the shape of things they wanted to buy.

A coot is an aquatic bird found principally in South America.

Hard wood makes better coals for a campfire than soft wood.

NATION VALLEY SOUTH

Extends welcome to new residents

Nation Valley extends a welcome to Mr and Mrs E. Shane and Mr and Mrs Jack Doering and family who have taken up residence here.

Personals

Mrs Leonard Shane and son spent Monday with Mr and Mrs E. Shane.

Recent guests at the Styles home were Miss Abbie Bogart and Mrs Albert Bowman, Chesterville, Mr and Mrs Gerald Smith, Prescott, Mr and Mrs G. Styles, Shirley and George Edward, Athens, Mrs A. Meyer and Duncan Meyer, Morrisburg.

Mr and Mrs E. Van Allen and Mr and Mrs Edwin Froats, of Ingleside, were recent guests with Mr and Mrs Ewart Stoddart.

Mrs Irwin Baker is spending a few days with Mr and Mrs Alton Legrove and sons, Brockville.

Mr and Mrs Frank Swerdfeger and son, David, were in Montreal on Monday.

CARD OF THANKS

We wish to express our heartfelt thanks to all our friends, relatives and neighbours for their many thoughtful acts of kindness, for beautiful floral tributes, spiritual offerings and messages of sympathy received in our recent bereavement. Special thanks to Rev Father Danis, the Brownlee Funeral Home, and all those who assisted in any way at the accident scene. These kind acts will always be deeply appreciated and remembered.

Mrs Denis McMahon and family.

CARD OF THANKS

I would like to express my sincere thanks to kind friends for cards, calls, flowers and treats; also nurses and Dr Justus for their kindness while I was a patient in Winchester Memorial Hospital.

Eleanor McCaig (nee Barrie).

CARD OF THANKS

The Ways and Means Committee of Chesterville Branch, Hospital Auxiliary, wish to thank all those who contributed in any way toward the success of their recent Hospital Donation Day.

CARD OF THANKS

I would like to thank my kind neighbours and friends who remembered me with cards, treats and visits while I was a patient in Civic Hospital.

Roy McMillan.

IN MEMORIAM

MERKLEY—In loving memory of a dear mother and grandmother, Mrs George C. Merkley, who passed away October 28, 1957.

Two years have passed since that sad day,
When one we loved was called away;
God took her home; it was His will,
Within our hearts she liveth still.

Loving remembered by the Family.



The Avon Lady

Insure Your Merry Christmas!

Earn Christmas money selling Avon's nationally advertised gift sets. Open territories in rural areas, Dundas County. Car necessary. Please write Mrs Nancy Fordham, 13 Old Orchard Ave., Cornwall, or phone collect WE 3-2559.

DOLLAR DAYS IGA

PRICE SMASHING - MONEY SAVING

FREE—100 Gold Bond Stamps with the Purchase of BAYER'S ASPIRIN

FREE NOSE SPRAY bottle of 100, 87c

SPECIAL PACK—LYON'S Tea Bags	2 pkgs. of 100, $1
MONARCH QUICK COLOUR Margarine	4 1-lb. pkgs., $1
MODESS Sanitary Napkins	economy size, $1
DR BALLARD'S CHAMPION Dog Food	regular, 12 15-oz. tins, $1
IGA Fancy Applesauce	8 15-oz. tins, $1
ST. WILLIAMS Apple Pie Ready	6 20-oz. tins, $1
SNYDER'S Green Beans	French style, 8 15-oz. tins, $1
CLARK'S FANCY Tomato Juice	4 48-oz. tins, $1
SPECIAL S.O.S. Pads	4 pkgs. 16's, $1
REGULAR White Kleenex	6 pkgs. 200's, $1
WHITE SWAN Toilet Tissue	8 rolls for $1
TOP VALU Waxed Paper	4 100-ft. rolls, $1
SPECIAL PACK Domestic Shortening	1-lb. pkg., 29c
SQUIRREL Peanut Butter	3 16-oz. jars, $1
SASCO Liquid Honey	4 16-oz. jars, $1
FRESH, SHANKLESS SHOULDERS OF PORK	lb., 33c
FRESH Butts of Pork	lb., 43c
FRESH, BONELESS Loin Pork Roast	lb., 63c
FRESH Boneless Pork Chops	lb., 69c
FRESH Side of Pork	lb., 39c
TABLERITE PURE PORK Sausage	skinless, lb., 39c
BEEF Liver Steaks	lb., 39c
TABLERITE—RED OR BLUE BRAND BEEF ROASTS	short rib, cross rib, lb., 59c
RIDEAU Strawberry Jam	5 9-oz. jars, $1
MONARCH—White, Chocolate Cake Mixes	4 17-oz. pkgs., $1
WALKER'S Chocolate Chips	3 9-oz. pkgs., $1
SOUTHERN CROSS Flaked Tuna Fish	7 7-oz. tins, $1
SHIRRIFF'S FROZEN BREAKFAST Orange Drink	6 6-oz. tins, $1
YORK FROZEN Sliced Strawberries	3 11-oz. poly bags, $1
IGA Peanuts in Shell	16-oz. pkg., 29c
IGA Lollipops	pkg. of 25, 29c
KRAFT Caramels	pkg. of 120, 79c

FULTON BROS.

Chesterville - - - Ontario

The Bargain Table

"An Article Advertised is an Article Sold"

FOR SALE—Registered Holstein bull, 18 months old.—Apply to Claude Carr, Chesterville, Phone HI 8-2461. 5

FOR SALE—1953 Mercury, priced reasonably.—Apply Robert Walker, Morewood, Phone HI 8-2962. 7-3

FOR SALE — Violets, priced 50c up; started leaves, 25c.—Mrs Wm. A. Forsyth, Finch, Phone YU 4-2965. 6-2

FOR SALE—Three 45-gal. oil drums with fittings.—Apply to Keith Brannen, Chesterville, Phone HI 8-2351. 6-2

FOR SALE—Power corn sheller, tractor driven; electric motor, 5 h.p., slightly used.—Apply J. H. Merkley, Phone HI 8-2555. 5

FOR SALE—Newcombe piano, in good condition.—Phone HI 8-2489. 6-3

FOR SALE—Beach range, wood or coal, like new.—Phone HI 8-2610. 5-2

FOR SALE—200 hybrid pullets, laying.—Apply Lloyd Steven, RR1, Crysler, Phone HI 8-2427. 5-2

FOR SALE—Conversion oil burner and controls.—Apply Willis Price, Chesterville, after 6 p.m. 5

FOR SALE—1949 Chevrolet sedan, good condition, very clean; 1957 Plymouth coach, V8, good condition; 4-year-old bay horse, sound, good worker.—Apply to Sterling Myers, 3 miles south of Avonmore. 6

FOR SALE—Boy's 3-piece snowsuit, blue, trimmed with grey fur, size 6; boy's 3-piece tan station wagon suit, size 4; boy's 2-piece nylon snowsuit, dark green, size 4.—Apply Mrs Douglas MacIntyre, Finch, Phone Avonmore 636R23. 5-2

FOR SALE—Registered Landrace x registered Yorkshire cross-service-age boars, very long bacon type. Inspection invited.—Apply James Sargent, RR2, Chesterville. 5

HOUSE TO RENT—One half of duplex on Joseph Street.—Apply to Donald Curran, Phone HI 8-2871. 6-2

FOR RENT OR SALE—Seven-room house in Dunbar; immediate possession.—For particulars apply Mrs Grace Froats, Chesterville, RR2, Phone HI 8-2635. 6

FOR RENT—Large house, good well, electricity, 5 miles south of Chesterville, immediate possession.—Apply Ren Elliott, Chesterville, RR2, Phone HI 8-2776. 6-3

FOR RENT—Six-room house in Lemma.—Phone 152W4, Winchester. 6

TO RENT—Space, 40'x18', in commercial building in Maxville, Ont., suitable for showroom, office (business or professional), tradesman's shop or store. Additional storage space for rent in basement.—Phone Maxville 53, or write Box 6666, The Record, Chesterville, for details. 5-4

LAND FOR RENT — Approximately 100 acres of land for rent or on shares, in lots to suit renter. Ready for fall plowing. Also used 200-gal. oil storage tank for sale.—Apply W. W. Steven, Morewood, Phone HI 8-2483, Chesterville. 5

WANTED—Writing desk.—Apply Leonard Shane, Chesterville, Phone HI 8-2430. 5-1

HELP WANTED — Two girls, one for diningroom, one for kitchen.—Apply in person to Kay's Restaurant, Chesterville.

WANTED—Live poultry, highest prices paid.—Morrisburg Poultry, Phone KI-32591 or KI-33076. 15tf

WEDDING INVITATIONS—See us for all your wedding stationery and table service supplies. We have complete display catalogues for your convenience.—The Record Office, Phone HI 8-2144. 26tf

CLERK'S NOTICE OF FIRST POSTING OF VOTERS LISTS
Voters Lists, 1959, Municipality of the Village of Chesterville of the Township of Winchester in the County of Dundas

Notice is hereby given that I have complied with Section 9 of The Voters Lists Act and that I have posted up at my office at Chesterville on the 23rd day of October, 1959, the list of all persons entitled to vote in the said Municipality at Municipal Elections, and that such list remains there for inspection.

And I hereby call upon all voters to take immediate proceedings to have any errors or omissions corrected according to law, the last day of appeal being the 9th day of November, 1959.

Dated this 23rd day of October, 1959, at Chesterville, Ont.

Lorne Marcellus, Clerk of the Village of Chesterville. 6-2

DRAINAGE TENDER

Tenders will be received by the clerk-treasurer of the Township of Winchester for the construction of the Wellington Stewart Drain in the Township of Winchester, consisting of 1,850 cu. yards of earth excavation. Work to be completed December 15, 1959, subject to the approval of the municipal engineer.

Plans may be obtained from the municipal engineer, R. F. Mucklestone, Brockville, or from the clerk-treasurer of the township.

All tenders to be in the hands of the clerk by 6 p.m., November 2, 1959. A certified cheque for 10% of tendered amount to accompany tender. The lowest or any tender not necessarily accepted.

Glenn MacGregor, Clerk-treasurer, Township of Winchester. 5-2

Albert Gale Agencies Ltd.

New Listing—250 acres, good buildings, all tillable. Full set of modern power machinery, 58 head Holsteins—33 milk cows. Located on provincial highway. Priced to sell with excellent terms.

New Listing—200 acres, all tillable. Two sets of buildings. Completely equipped with good machinery and over 50 head Holstein cattle. Owner has been ordered by doctor to quit farming and has priced this property to sell quickly. Terms are available.

General Store—With living quarters, on paved road. Good, clean stock and modern equipment. Asking $12,500 with terms.

200 Acres—All under cultivation. Hydro throughout. Being sold with stock and machinery. $6,500 handles.

Highway Service Station and Lunch Counter—With modern living quarters. Doing excellent turnover. Asking $22,000 with terms.

Modern 2-bedroom Bungalow — Overlooking beautiful Lake St. Lawrence at Morrisburg. Granite-faced block construction. Oil furnace and 3-piece bathroom. Asking $13,500 with terms.

50-acre Farm—All tillable. Good buildings, hydro throughout. Being offered complete with stock and machinery. $5,000 handles.

General Store with Post Office—In good area town. Good house included. Average weekly turnover about $600. Priced to sell with $10,000 down and good terms on balance.

Albert Gale Agencies Ltd.

AUSTIN CARKNER
SALESMAN
Member of the Ottawa Real Estate Board
Member of the Photo-Co-op Division of the Ottawa Real Estate Board
Winchester — Ont.
— Phone 298 Anytime —

John Coats, the great English tenor who died in 1941, began his music as a choir boy.

AUCTION SALE
of
LIVESTOCK, IMPLEMENTS & HOUSEHOLD EFFECTS

The undersigned will offer for sale by Public Auction on the premises
Lot 26, Con. 1, Lochiel Twp. 3 Miles East of Alexandria, on Glen Robertson Road
on
THURSDAY, NOVEMBER 5
Starting at 12.30 p.m.

23 Head of Choice Holstein Cattle, consisting of: 14 Milch Cows; Heifer, 18 mos. old; 6 Spring Calves; Heifer, 2 years old; Bull, 2 years old. Black Horse, 5 years old, 1,250 lbs.; Grey Mare, 14 years old, 1,350 lbs.; 5 Sows; 15 Pigs, 6 weeks old; 3 Chunks of Pigs; Ford Tractor, in good order, with 2-furrow Plow; McC-D Double Tractor Disc, like new; McC-D Mower; M-H Binder, good order; Rubber-tired Wagon and Hay Rack; Manure Sleighs; Stone Boat; Surge Milking Machine, with ½-h.p. motor and piping for 12 cows, like new; 6 8-gal. Milk Cans; 2 45-gal. Oil Drums; 2 Cement Cooling Tanks; Beatty Well Pump; Riding Saddle; McC-D Cream Separator, like new; 3 Tons Oats; 200 Bales of Straw; 1,200 Bales Good Hay; 100 Fence Posts; Quantity V-joint; Quantity of Other Lumber; 8 Water Bowls; 44' Extension Ladder; Silent Glow Oil Space Heater; Book Case; 3 Bedroom Suites; Electrolux Vacuum Cleaner; Coldspot 9 cu. ft. Refrigerator; RCA-Victor Cabinet Radio; Guitar and Case; Kitchen Chairs; End Tables Rocking Chairs; 3-piece Chrome Studio Suite; Lawn Mower; Single Bed, complete; Quantity Tools; Logging Chains; Forks; Shovels; Many Other Articles.

TERMS OF SALE

Sums $20 and under, Cash; over that amount 8 months credit on furnishing approved joint notes bearing interest at 5%. Terms on tractor: Half Cash.

FARM—Consisting of 100 acres, 75 acres cultivated, large brick house, small barn, electrified, pressure, suystem, on paved road, close to church and schools, will be offered for sale subject to a reserve bid.

MRS BERYL SHUFELT, Prop.,
RR2, Alexandria.
Albert Faubert, Auct., Phone 105J5, Alexandria. 5-1

FARM SERVICE—We pay you highest prices for meat horses, crippled, sick or dead cows and horses. Call us collect if we can be of service; it will pay you. —Williamsburg Farm Service, Phone Winchester 347-W2. Under supervision of Herb Loucks. 1 Sept. 60

REMOVAL SERVICE — Dead and crippled farm animals removed for sanitary disposal; animals over 300 pounds removed free, small collection charge for animals under 300 pounds.—Phone Collect Wellington 2-6821, St. Lawrence Rendering Company Limited, Cornwall. 1959 pd

AUCTION SALE
of
HOUSEHOLD EFFECTS HOUSE AND LOTS

To settle the Estate of the Late J. A. COONS, there will be offered for sale by Public Auction
In the Village of Crysler
on
FRIDAY, NOVEMBER 6, 1959
Starting at 1 p.m.

3 Beds and Dressers to Match; Complete Toilet Set; New Williams Sewing Machine; Large Trunk; Medium Trunk; Number of Woollen Blankets; Number of Sheets; Number of Flannelette Sheets; 6 Pillows; 3 Mattresses; 15 Pillow Cases; 6 Quilts; Diningroom Table and 4 Leather-bottom Chairs to Match; Kitchen Table and 6 Chairs; 2 Rocking Chairs; Single Cot; Large Sideboard; "Horizontal" Organ; "Vertical" Organ; Kitchen Stove, wood or coal; Console Marconi Radio; Power Lawn Mower; Settee with Chair and Rocker to Match; Vacuum Cleaner; New G.E. Electric Washing Machine; Writing Desk; Hall Rack with Mirror; Electric Table Lamp; Electric Heater; 3 Small Kitchen Cupboards; 2 Large Galvanized Wash Tubs; 2 Small Galvanized Wash Tubs; Set Cooking Utensils; Complete Dinner Set; Assortment of Glassware and Silverware; Cleaning Utensils; Large Assortment of Books; Number of Pictures and Frames; Assortment of Linen Towels and Table Cloths; Garden Tools; 1926 Chevrolet Sedan; Many Other Articles.

HOUSE AND LOTS—A seven-room, cement-block, two-storey house with kitchen attached, with bathroom, central heating, good basement; situated on a double lot with 132' frontage on the main street of the Village of Crysler. Lots approximately 150' in depth with ideal garden of various fruits already established. Good well on property. Sale of house and lots subject to a reserve bid. TERMS: 10% down, balance upon receipt of title.

TERMS—CASH

S. A. BEGG, J.F. ARMSTRONG,
Executors.
J. V. Fetterly, Auctioneer, Phone HI 8-2223 Chesterville. 6-2

BABY CHICKS — Sussex-Red, Red-Rock, Barred Rocks, mixed, $13; pullets, $24; cocks, $3. White Leghorn pullets, $26. Breeders blood tested.—Collins' Poultry Farm, R1, Lunenburg, Phone Finch YU 4-2495. 4 June pd.

DEAD STOCK—We pick up at no charge to you your dead, sick or crippled farm animals. We will pay according to quality of animal. 24-hour service.—Call Ronald Moss, Phone Metcalfe 15R14, Osgoode, Ont. 16 Nov 59

CLERK'S NOTICE OF FIRST POSTING OF VOTERS LISTS
Voters Lists, 1959, Municipality of the Township of Winchester in the County of Dundas

Notice is hereby given that I have complied with Section 9 of The Voters Lists Act and that I have posted up at my office, Morewood, on the 23rd day of October, 1959, the list of all persons entitled to vote in the said Municipality at municipal elections and that such list remains there for inspection.

And I hereby call upon all voters to take immediate proceedings to have any errors corrected according to law, the last day of appeal being the 9th day of November, 1959.

Dated this 23rd day of October, 1959, at Morewood, Ont.

Glenn MacGregor, Clerk, Township of Winchester, Morewood, Ont. 6-3

Canadian Pacific Railway Time Table

(All Times Standard)

Eastbound

No. 22—For Montreal: 5.34 a.m. Daily
No. 36—For Montreal: 4.40 p.m. Except Sunday
No. 282—For Montreal: 6.07 p.m. Sunday Only

Westbound

No. 21—For Toronto: 12.44 a.m. Daily
No. 35—For Toronto: 12.25 p.m. Except Sunday

No Sunday Train Westbound
Nos. 21 & 22 are Flag Stop
Full information can be obtained at Station: Phone HI 8-2325. **T. D. Ross,** Agent.

no job for the handy man..



The high voltage and complex circuitry of your TV requires service by our qualified technicians.

For expert service on any make or model
CALL

GE Electronic TUBES

John Myers at
MYERS' TV SERVICE
KI 3-2210 — Williamsburg
Dealer in Philco Refrigerators, Deep Freezers and Ranges; Crosley Ranges by Moffat; Marconi and Electrohome TV.

AUTHORIZED DEALER GE Electronic TUBES

Every hour, night and day, the Canadian newsprint mills produce the equivalent of a 6,000-mile, five-foot ribbon of paper that would stretch from Toronto to Baghdad.

Just Arrived . . .

Feel Luxurious in SNUGGLEDOWN—A gown of brushed Rayon, Redmanized shrunk to fit. Various colours and styles. Sizes 34-40.
Price 3.95 4.95

SNUGLEGDOWN PYJAMAS—Skijama in yellow, blue, rose, aqua and peach. Sizes 34-40.
Price 3.95

FLANNELETTE PYJAMAS—In the new teardrop design. Sizes 34-36.
Price 4.95

SNUGGLEDOWN BED JACKETS—Assorted colours and styles. Sizes S-M-L.
Price 2.95 3.95

CHILDREN'S LEOTARDS—Sizes 4-6x-8-10-12-14.
Price 1.98

COLQUHOUN'S LADIES' WEAR
Phone HI 8-2142 — Chesterville

CHILDREN'S UNDERWEAR—

Boys' S S. SHIRT - Elastic-waist DRAWERS—4-6-6x .79-.85
Penman's '71' COMBINATIONS—Boys', 8-10-12 years .. 2.79
Girls' RAYON PANTIES—Choice colours, styles, 2-4-6 . .39
Children's COTTON VESTS—Short sleeve, 2-4-6 ..... .85
Children's COTTON BRIEFS—2-4-6 years, white ..... .69
Girls' COTTON VESTS—8-10-12 years, strap style ..... .85
Girls' COTTON BRIEFS—8-10-12 years, white ..... .59
Girls' Plum Knit COTTON BLOOMERS—8-10-12 ..... .69
Girls' Plum Knit COTTON VESTS—8-10-12 ..... .69

MEN'S BIB OVERALLS—

Goodhue BLUE 9-OZ. DENIM—Sanforized 4.50
BIG 'B' BRAND—10-oz. denim, Sanforized 4.95
KITCHEN BLUE DENIM—10-oz. cloth, Sanforized 4.95
CARHARTT DENIM—Blue, 10-oz. cloth, Sanforized .. 5.50
KITCHEN HI-BACK—Blue denim, Sanforized 4.95
WALKER'S 9-OZ. BLUE DENIM—Sanforized 4.98

MEN'S COVERALLS—

GOODHUE—Blue denim, zipper front 6.95
KITCHEN—Blue denim, Sanforized, zipper front 7.50
GOODHUE—Khaki drill, Sanforized 7.50
KITCHEN—Express stripe, Sanforized 7.50

CHRISTMAS CARDS—

Boxed assortments. Price from 59c to $1.95 box. Come and let us show you these cards now. Now is a good time to buy your needs while the selection is at its best.

Ladies' Bulky Knit WOOL MITTS 1.49
Ladies' FLANNELETTE PYJAMAS—Plain or fancy .. 3.95
Ladies' RAYON NIGHTGOWNS—5 colours 1.98
Chenille BATH MATS—Seat cover sets 1.98
Tex-Made Candy Stripe PILLOW CASES 2.19
Girls' FLANNELETTE PYJAMAS—8-14 years 2.29
Fancy LACE TABLECLOTHS—36x36 ..... 2.25
Bissel UPHOLSTERY SHAMPOO KIT 2.98
Penman's Wool-Rayon WINTER HOSE—Ladies' 1.95
Girls' BANLON CARDIGANS—10-12-14 ..... 4.50

CLEARING SPECIALS—

11 Only—Boys' PULLOVER SWEATERS—Choice of colours and styles. Size 8-12 years in lot.
Special price 1.69

Children's LEATHER SKI MITTS—For 4 - 12 years. Assorted colours. Cloth backs.
Special price ..... .74

Moriarty's
Phone HI 8-2354 — Chesterville

WE GIVE "PINKY STAMPS

GAZELLE CHOICE
Tomatoes ..... 3 28-oz. tins, 67c
WOODBURY'S
Soap ..... 4 regular cakes, 32c
MOTHER PARKER'S
Tea ..... ½-lb. pkgs., 57c
HAND-PICKED
McIntosh Red Apples ..... per bus., $1.39

Save "Pinky" Stamps for Wonderful, Free Gifts

GEORGE GILLARD&SON
"The House For Hardware"
Phone HI 8-2353 — Chesterville

Newsletters of Community Happenings as reported by Our Correspondents

Country Correspondence

Phone or send your personal news to your local correspondent or call the Record at HI 8-2144, Chesterville.

CRYSLER

Weekend callers at Ouderkirk home

Mr and Mrs Morley Bradford, Whitby, called on Mr and Mrs Andrew Ouderkirk at the weekend.

News of Crysler

Mr and Mrs Ambrose Lefebvre spent the past week with relatives in Cornwall.

Recent guests of Mrs E. Boyce and Patricia were Mr and Mrs George Anderson and Beverley, Mr Robert Christie, Ottawa, and Mr and Mrs George Boyce, of Grenville, Que.

Mr and Mrs C. S. Brydges and Mr and Mrs T. Armstrong spent Friday in Cornwall.

Mrs John Irven and Linda, Ottawa, are spending a few days with Mr and Mrs Myles Johnstone.

Mr and Mrs Albert Blair have taken up residence in Berwick.

Mr and Mrs Garnet Johnstone and Sharon spent Sunday with Mr and Mrs Robert Johnstone, Avonmore.

Miss Glenda Begg, Ottawa, spent the weekend with Mr and Mrs S. L. Begg.

Mr and Mrs K. Kirk, Ottawa, spent Sunday with Mr and Mrs C. Johnstone and family.

Mr and Mrs B. Goult, Ogdensburg, spent Sunday with Mr Dan Rushford.

GOLDFIELD

Recent visitors at Goldfield

Mr and Mrs Clark Armstrong, Navan, Mr and Mrs Geo. Elliott and Mr Rex MacIntosh, Ottawa, Mr Grant Campbell, M.P. for Stormont, visited Mr Sam Cameron and Miss Margaret MacIntosh.

Items of Interest

Mr and Mrs Hector Gillies, Norma and Donald Gillies visited Mr and Mrs D. A. MacLeod and family in Cornwall.

Mr John MacLeod, Ottawa, visited his brother, Mr D. C. MacLeod, and family here.

Mr and Mrs Alfred Beehler and Miss Rose McMahon visited Mr James McMahon who is a patient in Memorial Hospital, Winchester.

Mr Alistair Cameron is scheduled to be guest speaker at the laymen's service Sunday morning, November 1, at 11 o'clock. The men will also be in charge of the choir. The Legion will hold a service and dedication of colours at the evening service at 7.30. A laymen's banquet is to be held Monday evening, November 2, for the men of St. Luke's congregation.

Mr John MacMillan, elder in St. Luke's Presbyterian congregation, called on members of the church here.

Mrs R. J. H. Wood and Miss M. McCosham are holidaying on a trip to San Antonio, Texas, and other points in the United States and Canada.

Mr Charles McMahon and Mr and Mrs Thos. Mallet visited Mr James McMahon who is a patient in Winchester Memorial Hospital.

Mr and Mrs Cederic MacLeod and family, Smiths Falls, visited the former's home here.

Mrs Hector Gillies and Miss Norma Gillies attended the Girls' 4-H Home-making Club meeting.

The members of the Women's Missionary Society of St. Luke's Presbyterian Church are invited to a meeting in Crysler where the Rev Duncan MacRae, Ottawa, will be guest speaker. The Finch Auxiliary is also invited to a Missionary meeting in St. Andrew's Presbyterian Church, Chesterville.

The Explorers, Children of the Church and Young Women's Fellowship Group of St. Luke's Church will meet this week in preparation for their Hollowe'en party.

RIVERSIDE

Attends convention in Ottawa

Mrs Elwin Pollock spent the past week in Ottawa attending the Women's Institute convention.

Local Items

Mrs Eva McIntosh spent the week with her daughter, Mrs Mack Strader, Williamsburg.

Mrs James Pollock, Mrs Alex Rutley, Mrs A. Anderson and Mrs J. Bogart attended the W.I. grandmothers' meeting Thursday evening at Avonmore.

Mr and Mrs Ernest Montgomery were in Crysler on Sunday.

Mr and Mrs Alex Rutley, Mrs G. Rutley and Mrs J. Bogart were in Cornwall Thursday.

Mrs Doug Robertson and children, Prescott, were weekend guests of Mr and Mrs Alex Rutley, also Mrs S. Rutley and daughter, Finch.

Mrs Ruth McIntosh, Ottawa, spent the weekend with Mrs Eva McIntosh and family.

GALLINGERTOWN

Recent visitors at Gallinger home

(Held Over)

Recent visitors with Mr and Mrs Fred C. Gallinger were Mr and Mrs Walter Cheley, Morrisburg, and Mr and Mrs Allan MacDougall, Gregory and David, Brockville.

Local Items

Mr and Mrs Olin Ault, Ingleside, were callers at the home of David Alguire on Saturday.

GRANTLEY

Spends few days at Grantley

(Held Over)

Mrs Donald Gordon spent a few days with Mr and Mrs Glenn McMillan and daughters.

Personals

Mr and Mrs Claude Carr, Mr Alex Munro and Miss Ida Hartwell spent Friday afternoon in Ottawa.

The sympathy of this community is extended to Mrs Earle McMillan on the death of her sister, Mrs Earl Dougherty, Kemptville.

Mr and Mrs Andrew Dancause and Andrew were Thursday evening callers with Mr and Mrs Reggie Darling and family.

Mr Doug Black and Miss Marlene Cross were Saturday evening guests with Mr and Mrs Dalton Carr and Carolyn.

Mr and Mrs Earle McMillan attended the funeral of Mrs E. Dougherty, Kemptville, on Thursday.

Mr and Mrs Willis Robinson, Jan and Lyn were Sunday afternoon callers with Mr and Mrs Glenn McMillan, Margaret and Eleanor.

Mr Stanley Servage and son, Douglas, Kingston, called on Mr and Mrs Vince Servage and family Sunday afternoon.

Mrs Donald Carr and Mr and Mrs Claude Carr were Sunday tea guests with Mr and Mrs Dalton Carr and Carolyn.

Eddie Merkley spent a couple of days with his aunt and uncle, Mr and Mrs Clifton Merkley, and family.

Lois Robinson entertained several little friends on Saturday afternoon on the occasion of her 12th birthday.

Mr and Mrs Vernon Whaley and Kevin, Cornwall, Mrs John McMillan and Grant, Mr and Mrs Glenn McMillan and daughters and Mrs Donald Gordon were Sunday tea guests with Mr and Mrs Earle McMillan and family on the latter's birthday.

Mr and Mrs James Hesson, Mr and Mrs M. O. Robinson were recent callers on Mr and Mrs Harrison Allen, Vankleek Hill.

BUSINESS AND PLEASURE

The employees of a firm in Nashville, Tenn., are sold on their own product.

The firm—a liquor company—testified at a tax hearing that it sold whiskey to its workers at retail prices. Revenue commissioner Alfred MacFarland did some fast figuring and discovered that the sales came out to about a half-gallon a day for each employee.

BECKSTEAD

Spend weekend at Syracuse

(Held Over)

Mr and Mrs Frank Whittaker, Mr and Mrs Leslie Whittaker spent Thanksgiving weekend at Syracuse and other points in the U.S.

Beckstead News

Mr and Mrs Frank Todd, Mr and Mrs Burton Beckstead and Mr and Mrs Carl Beckstead visited Friday evening with Mr and Mrs Merton O'Shaughnessy.

Mr and Mrs Earl Beckstead and Mr Russell Christie called on Mr and Mrs Burton Beckstead recently.

Mr and Mrs Burton Beckstead, Mr and Mrs Carl Beckstead and baby and Mr Mahlon Beckstead visited on Sunday with Mr and Mrs Burton Beckstead Jr. and family.

Mr and Mrs Richard Kirkwood and family spent Sunday evening with Mr and Mrs Burton Beckstead and family. It was Mrs Kirkwood's birthday.

Mr and Mrs Herman Strader, Cornwall, called on Mr and Mrs Frank Whittaker on Sunday evening.

Mr and Mrs Leslie Whittaker had tea on Sunday with Mr and Mrs Frank Whittaker.

Mr Bert Whittaker, Picton, and Mrs Lawrence Whittaker called on Mr and Mrs Frank Whittaker on Monday afternoon.

Mr and Mrs Glenn Barkley and Mr Glenn Pemberton, Miss Carolyn Barkley were tea guests of Mr and Mrs Bernice Barkley to celebrate Mr Glenn Barkley's birthday.

Mr Gordon Beckstead, Ottawa, spent the weekend at home with Mr and Mrs Burton Beckstead and family.

Mrs Emma MacKenzie has returned home after spending some time in Smith Falls with her son, Mr Ross MacKenzie, and family.

RAILWAY TIME TABLE CHANGES
Effective SUNDAY, OCT. 25
Consult your Ticket Agent for further information
Canadian Pacific



SERVICE STATION OPEN THIS SUNDAY
Fyke's Garage

To accommodate the driving public, one service station will be open every Sunday in Chesterville.
26-5-56

TV SERVICE
Call us for expert TV service at your home or our shop. Our work is done by factory-trained specialists in TV.
GRAHAM TV and Appliances
"Your Massey-Ferguson Dealer"
SOUTH MOUNTAIN
— Phone 4 —
29-13

Art and Amy DAYKIN
PHOTOGRAPHY
WEDDINGS
FAMILY GROUPS
CHILDREN
Osgoode — Ontario
Phone Metcalfe 61r4
North Gower 610r13
26t1

We Have on Sale at This Time:
One '300' MASSEY TRACTOR; One '30' MASSEY TRACTOR; Two 'W-4' INTERNATIONAL TRACTORS; CASE TRACTOR, hydraulic lift, with Plow; FORD 2-FURROW PLOW; INTERNATIONAL 3-FURROW PLOW; Two New INTERNATIONAL POWER SPREADERS.
All Machines at a Right Price
We have on hand: Easy Washers and Dryers; Woods Freezers, 3 different sizes; Roy Refrigerators, whatever size you prefer.
CHARLES McMILLAN
YOUR INTERNATIONAL HARVESTER DEALER
CHESTERVILLE DIAL HI 8-2166

FARMERS ...
Starting Friday, October 16, 1959, WE ARE DROPPING THE PRICE ON ALL USED TRACTORS.
We must clear them out; we don't want them all winter. Here is a list of what we now have on hand:
One '44' M-H—Perfect condition.
One '33" M-H—Like new.
One '22' M-H—Row-crop.
One '20' M-H—Standard.
One FORD—Just like new.
One FORD—With new tires all around, used plows.
One COCKSHUTT—On rubber.
One INTERNATIONAL—3-furrow.
If you need a used Tractor or Plow, please come in. This is the biggest sale we've ever had!
LEON R. McMILLAN
MASSEY-FERGUSON DEALER
FAIRBANKS-MORSE APPLIANCES
Ph. HI 8-2146 —Day or Night— Chesterville

Rubber Footwear
FOR THE ENTIRE FAMILY

Men's Plain OVER RUBBERS	1.98
Men's TOE RUBBERS	2.25
Men's 4-buckle RUBBER OVERSHOES	5.50
Men's Light-weight PULL-ON OVERSHOES	4.50
Men's Zipper-front RUBBER OVERSHOES	5.50
Ben's Black or Brown Strap Top Rubber OVERSHOES	3.98
Men's Nylon Zipper-front OVERSHOES	6.50
Men's RUBBER BOOTS	3.98
Boys' 4-buckle RUBBER OVERSHOES—1-5	4.95
Boys' Strap Top RUBBER OVERSHOES—1-5	3.98
Women's & Children's PLASTIC OVERSHOES	1.98
Women's Shearling Lined Leather SNOW BOOTS	8.95
Women's OVERSHOES—Rubber & nylon	4.50 & 5.95
Children's Lined Strap Top Rubber OVERSHOES	2.98
Children's RUBBER BOOTS—From	1.69

We Have a Large Assortment of
Children's Make-Believe Play Suits
4, 6 and 8 Years — Ideal for Hallowe'en Costumes
Zorro, Roy Rogers, Mountie, Dale Evans and Nurses' Uniforms
From 2.95 up
SPECIAL
THIS WEEK ONLY
Ladies' First Quality NYLON HOSE
55c a pair
Ladies' First Quality SEAMLESS NYLON HOSE
59c a pair
"YOUR COMMUNITY SHOPPING CENTRE"
A. T. David & Sons
CHESTERVILLE -- ONTARIO

Licensed Mechanic
We are in a position to offer the public first class mechanical repair work on Tractors, Cars, Trucks, etc., by our Licensed Mechanic.
TRY US FOR SATISFACTION!
GEORGE CHAMBERS
Oliver Farm Machinery
Ph.: HI 8-9111 - HI 8-2865 — QUEEN ST. W.

Seiberling Tires
We sell and recommend SEIBERLING TIRES; all sizes, best prices. Tractor tires repaired and refilled.
CECIL McNABB
SHELL PRODUCTS — TIRES — ACCESSORIES
MOREWOOD PHONE HI 8-2722

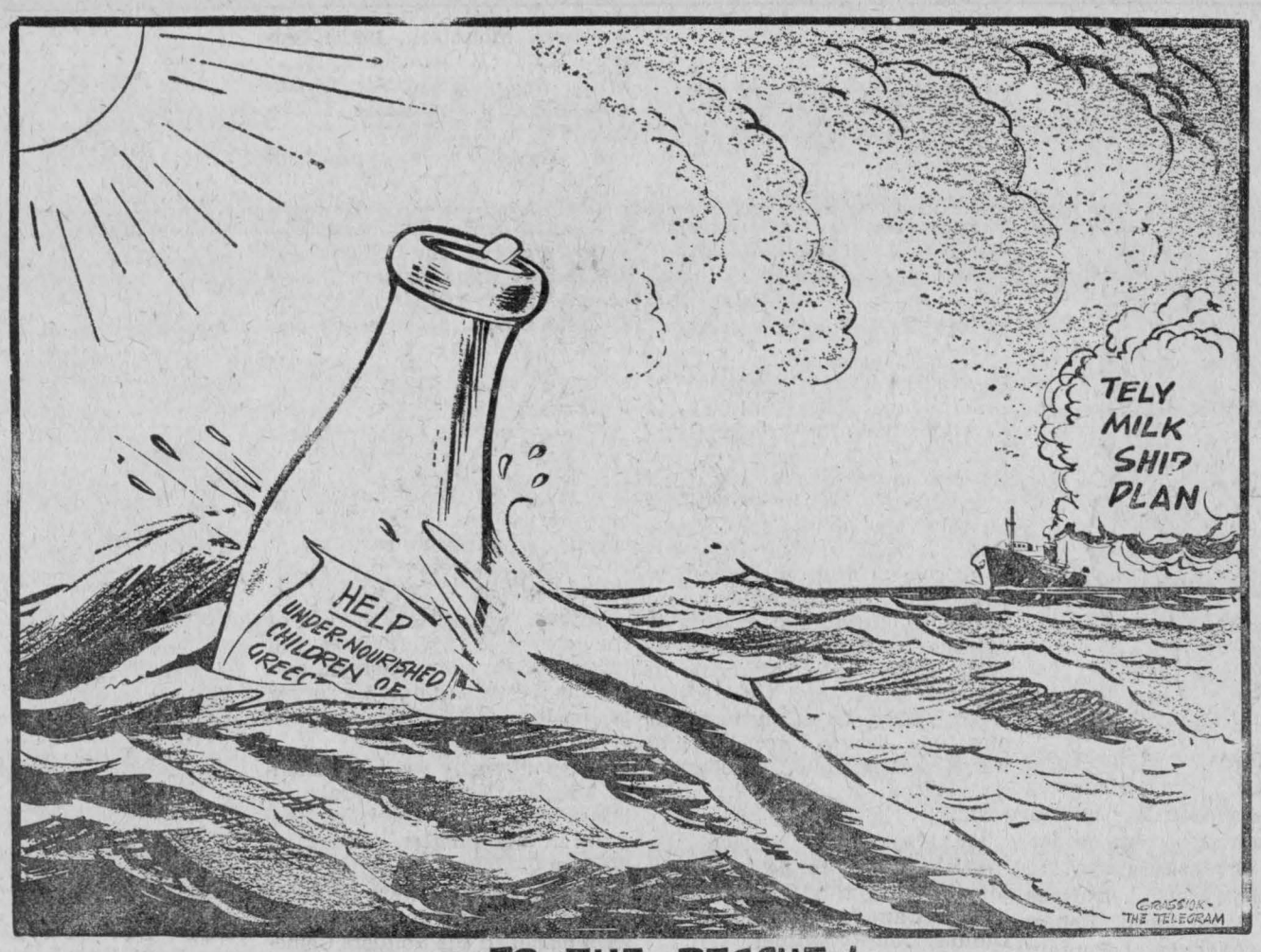

TO THE RESCUE !

School year begins at K.A.S.

Kemptville Agricultural School opened its doors to the most representative group of young men and women which it has had the pleasure to welcome to its varied courses.

The principal, A. M. Barr, opened the year officially by welcoming en masse the new students and those who had returned for the senior courses of study. After greeting the new faces and extending a friendly word to the students of a former year he introduced the members of his staff to the assembled student body.

Two new teachers were introduced at this time. Miss M. A. Barnes joins Miss Rorke of the Home Economics division and G. N. Hawn has been appointed to assist J. M. Purvis in the English and Economics division.

K.A.S. takes pleasure in welcoming students from abroad. There are representatives from England, Holland, the West Indies and Egypt. Also attending are students from Quebec and 27 counties of Ontario, including Sudbury and Algoma. Nearby Carleton County heads the list with a representation of 15.

Students were delighted to discover an enlarged and remodelled dining room with ample space to accommodate them. To support the additional enrollment a completely new and modern kitchen with up-to-date equipment has been added to cater to their appetites.

The juniors were at first a bit dismayed by the strenuous initiation program administered by the seniors, but have now settled down to what Mr Barr feels will be one of the finest years on record.

Denis McMahon

The funeral of Denis McMahon, who died suddenly as a result of an accident, was held from the Brownlee Funeral Home, where the body rested, to St. Bernard's Catholic Church, Finch, for Solemn High Mass. Rev E. Danis, parish priest, was celebrant, with Rev C. F. Gauthier Deacon and Rev Leo MacDonell sub-Deacon.

Present in the Sanctuary were Rev A. L. Cameron and Rev J. D. MacPhail.

Honorary pall bearers were Larry Swain, Bernard Foley, George Richer, Allan Kearns, James Foley and Raymond Emmell. Active pall bearers were Blake Nephew, Elburn Shaver, Alfred Beehler, J. D. Dunbar, Dan McMahon and Alex Foley.

The Holy Name Society, of which he was a member, formed a guard of honour at the funeral.

Born in Goldfield, the son of the late James McMahon and his wife, Mary O'Donohue, he was in his 71st year. In 1916 he married the former Teresa Rady. His entire life was spent in this district on a farm.

Left to mourn his sudden passing are his wife; four daughters, Charlotte, at home; Mrs Carlo Ribarich (Eileen), East Meadow, L.I.; Angela, Dept. of Transport, Ottawa; Rita, R. L. Crain Ltd., Ottawa; three sons, Francis, at home; Leonard, McFarland Construction Ltd., Petawawa; Arnold, Simpson-Sears, Ottawa; two grandchildren, Carol and Stephen Ribarich.

Also surviving are seven sisters, Rose and Stella, Goldfield; Mrs J. C. Gauthier (Ethyl), of Alexandria; Rev Mother St. Leonard (Maud), Windsor; Mabel, R.N., New York City; Anna, R.N., Brockville; Blanche, Ottawa; two brothers, James, of Goldfield, and Charles, Toronto.

He was predeceased by two sisters, Rev Sister McMahon (Agnes) and Margaret; two brothers, Justin, and Ambrose, who died earlier this year.

Burial was made in the family plot at the parish cemetery. Committal prayers were recited by Rev Francis Foley.

Friends and relatives from distant points and the surrounding community attended the funeral.

Many spiritual offerings, floral tributes and messages of sympathy were received.

Algae, a primitive water-growing plant, is found above the Arctic circle and also in Antarctica.

The thyme plant, used for seasoning and flavouring food, is native to southern Europe.

TOYES HILL

Weekend guests at Sudbury

(Held Over)

Mr and Mrs Charles Kirkwood and Karl and Mr Cliff Casselman spent Thanksgiving weekend with Mr and Mrs Bill Burns, Allan and baby, Faye Charlene, Sudbury.

Items of Interest

Mr and Mrs Fred Link, Mr and Mrs Raymond Holmes and Ronald, Mrs Dalton Coons and Mr and Mrs Lawrence Holmes were Friday evening callers with Mr and Mrs Leslie Holmes.

Mr and Mrs Warren Jackson spent Saturday with relatives in Shawville, Que., and attended their niece's wedding in the afternoon.

Mrs Leslie Holmes and Mrs Eric Steele spent Monday in Massena.

Mr and Mrs Robert Kirkwood celebrated their 45th wedding anniversary October 10 and accompanied Mr and Mrs Alex Davidson, Winchester, on a holiday trip to Syracuse, N.Y., returning home on Tuesday.

Mr and Mrs Clayton Coons, Sandra and Lloyd, Lisbon, N.Y., were callers recently on Norman Hunter and Mr and Mrs Joe Hunter.

Miss Helen Holmes, Ottawa, and Don Holmes, Cornwall, spent the weekend at their home here.

Mr and Mrs Dalton Coons and Ron had Thanksgiving dinner with Mr and Mrs Stanley Coons, Winchester.

Mrs Bob Craigmile and David, Cardinal, spent the weekend with Mr Dwayne Harper.

Mr Gerald Harper is convalescing after his operation at Civic Hospital. Mrs Harper visited her husband Saturday evening.

Mr and Mrs Dwayne Johnson, David and Darcy, Mrs Irwin Hall and Jean were Sunday dinner guests with Mr and Mrs Gilbert Barton and family, of Vankleek Hill.

Mr and Mrs Dwayne Marselis and family, Sudbury and Mrs E. Marselis, Williamsburg, spent Thanksgiviny with Mr and Mrs Joe Hunter and family.

Dublin's Abbey Theatre, so named in 1904, started in 1899 as the Irish Literary Theatre group.

The BANK of NOVA SCOTIA



borrow at low cost through

SCOTIA PLAN



At Last!

BEAUTY • CONVENIENCE • ECONOMY

Act Now. Find out how low the cost of having Dominion Self-Storing Combination Windows installed on your home. They're fuel-saving, work-saving. The most attractive storm-screen windows available.

TERMS TO SUIT YOUR BUDGET

FOR FREE ESTIMATE PHONE

H. S. LANNIN LTD.
Phone 48 — Winchester
Buy your Storm Sash Locally to get personal attention to your problems.



buy the new

CANADA SAVINGS BONDS

For those who have trouble holding on to money, this is a convenient and practical way to save. CANADA SAVINGS BONDS are a safe investment with many advantages. If the need should arise, they can be cashed at any time, at any bank, for full face value plus earned interest. They're like dollars with coupons attached. This year they are better than ever.

CANADA SAVINGS BONDS pay a higher return than ever before — 4.98 per cent per year if held to maturity. They come in denominations of $50, $100, $500, $1,000 and $5,000. Up to $20,000 of the new series may be held in the name of any one person (adult or minor) or of the estate of a deceased person.

CANADA SAVINGS BONDS can be bought for cash or on instalments. All are registered as to principal. Interest is paid by coupons payable to bearer, or by cheque in the larger denominations if you wish. Order yours today through the Payroll Savings Plan, or through any bank, investment dealer, stock broker, trust or loan company.

BETTER THAN EVER!



On October 2, 1959, an historical plaque commemorating Captain Samuel Anderson, U.E.L., one of the community's first settlers, was unveiled in Cornwall. This plaque is one of a series being erected throughout the province by the Department of Travel and Publicity acting on the advice of the Archaeological and Historic Sites Board of Ontario. Shown left to right are: George A. Stiles, Q.C., president, Stormont, Dundas and Glengarry Law Society; W. S. Fraser, warden of the United Counties of Stormont, Dundas and Glengarry; James C. Bredin, president, Stormont, Dundas and Glengarry Historical Society; Major G. E. Edgerton, Stormont, Dundas and Glengarry Highlanders; Venerable Archdeacon W. D. McL. Christie, Archdeacon of Cornwall; Wm. Anderson, a direct descendant of Captain Samuel Anderson; Prof. G. F. G. Stanley, a member of the Archaeological and Historic Sites Board; Robert Pringle, Q.C., a direct descendant of Captain Samuel Anderson; Peter Manley, M.P.P., Stormont; Alderman Bob MacDonell, Cornwall.

Irven–Barkley

The marriage of Miss Marlene Shirley Barkley, daughter of Mr and Mrs Lloyd Barkley, of Dunbar, to Donnie Armstrong Irven, son of Mr and Mrs Lorne Irven, Morewood, took place recently at St. Luke's Lutheran Church, Dunbar, with Rev Andrew Blackwell officiating at the double-ring ceremony. Mrs Douglas Fry was soloist and organist was Mrs Grace Froats.

Given in marriage by her father, the bride chose a street-length gown of white taffeta and nylon net, fashioned with Chantilly lace bodice and a front overskirt of matching lace. A scalloped crown frosted with seed pearls held her shoulder-length veil and she carried a Bible covered by red roses and streamers. She wore a single strand of pearls and earrings, a gift of the groom.

She was attended by her sister-in-law, Mrs Basil Barkley, of Kingston, as matron of honour. Miss Lorna Irven, sister of the groom, and Miss Myrna Froats, cousin of the bride, were bridesmaids. The matron of honour wore a blue gown and the bridesmaids identically styled gowns of blue and American beauty. Their ensembles were completed by matching accessories and fan-shaped bouquets of chrysanthemums.

The flower girls, Miss Heather Harrison, Ottawa, niece of the groom, and Miss Connie Barkley, Kingston, niece of the bride, were frocked in similarly styled pink dresses and carried baskets of white flowers with pink ribbon bows.

John Irven, of Meadowlands, City View, was best man for his brother and ushers were Dwaine Irven and Bert Barkley.

A reception was held in the church hall.

The couple left later for a wedding trip to Niagara Falls and western points.

They will reside in Ottawa where the groom is employed with Mechron Engineering.

USE FOR COFFEE CANS

Empty coffee cans are handy when you tackle a paint job.

After mixing paint you can pour a convenient amount into such a tin and find it wide enough to accommodate your brush. A quart can of paint will fit inside a coffee can in which overside drippings will fall. A clean can is handy for cleaning brushes in turps or spirits.

Buy a poppy this year.

ONTARIO HOG PRODUCERS

Assembly Point for Market Hogs & Sows

Sold on Dressed Weight and Graded Basis
Commission: 40c per Hog

Every Wednesday

at

GLENGARRY COMMISSION AUCTION BARN

LANCASTER — ONTARIO
47tf

Gerald Adams Dundas County winner of pasture competition

Gerald Adams, Williamsburg, was the winner of this year's Dundas pasture competition. Hugh Blaine, Mountain, last year's Ontario champion, was runner-up.

In the management of his fields, Mr Adams follows very closely the exacting standards of recommended practices. To maintain fertility he depends largely on barnyard manure which he supplements with superphosphorous. His fields of ladino clover, alfalfa and mixed grasses receive a light top dressing with the phosphated manure each fall. Rotational grazing is practiced and fields are so divided as to prevent overgrazing in any one area and to provide fresh pasture in another area at any time. Coarse growth and weeds are controlled by clipping and droppings spread by harrowing.

Mr Adams will receive the Nestlé trophy to be awarded for the first time this year by Nestlé (Canada) Limited, to the Dundas County winner.

Out of a possible score of 300 points based on June and August inspections of pastures, the winners were as follows: Gerald Adams, of Williamsburg, 246.5; Hugh Blaine, Mountain, 240.7; Graham Durant, Chesterville, 234.1; Clarence Wallace, Iroquois, 227; Harold Lannin, Winchester, 217; Angus Smith, of Chesterville, 210.9; Renwick Brothers, Mountain, 199.5; Bernard Brunt, Williamsburg, 198.5; W. R. McMenomy & Son, Inkerman, 186; Arthur Milne, Mountain, 182.

Eight other competitors took part in the competition.

The competition was judged by George Suffel, Mountain, district director of the Ontario Soil and Crop Improvement Association, and is sponsored by the Dundas Soil and Crop Improvement Association.

John C. MacDougall

Word of the death of John C. MacDougall at Drumheller, Alberta, was received with regret by friends and relatives in Finch district.

Mr MacDougall was the son of the late A. P. MacDougall and his wife, Mary MacPherson, and he was 83 years of age. He served in the First World War and was severely wounded.

He spent many years in Belcher Military Hospital in Calgary, later going to the Veterans' Hospital in Drumheller, where he died on October 6.

Funeral services were held for him on October 8 in Drumheller with burial in the Soldiers Cemetery.

He leaves to mourn his loss a brother, Alex MacDougall, of Finch, and a sister, Mrs Walter Bush, Avonmore.

The Royal William, wooden paddle-wheel steamer built at Quebec, was the first vessel to cross the Atlantic under steam.



GREY CUP FEVER—Comedienne Pam Hyatt hopes her hero, Argo halfback Dick Shatto, will be talked about on CBC television and radio coverage of the Grey Cup game this year. CBC will also cover the Grey Cup Parade and many related shows.

Merino sheep are the mainstay of Australia's wool industry.

MEDALLION HOME — LIVE BETTER ELECTRICALLY

Are you dreaming of the day when you will have *every* modern major electric appliance in your home?

Medallion homes are built with your dreams in mind!



LIVE IN A MEDALLION HOME

Plan, right now, to live in a Medallion Home. It's *appliance conditioned* when it is built . . . designed and planned to make room for a complete electric laundry; a complete electric kitchen. You'll find at least one major electric appliance included in the purchase price of a Medallion Home, and outlets provided for *at least* five more.

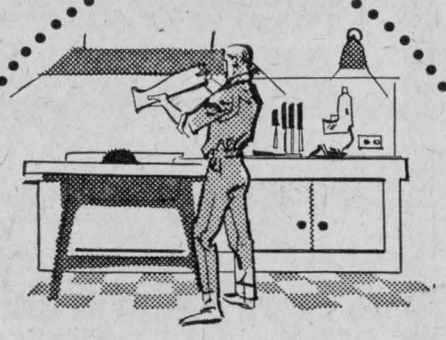

ADD THE JOY OF LIGHT FOR LIVING!

Imagine the convenience, the comfort, the safety of a home where all the lighting is planned! That's the truly modern lighting system you get in a Medallion Home. No more "making do" with awkwardly-placed electric outlets. You'll have planned light for every activity centre in your home; decorative lighting to enhance the decor of your rooms: and proper lighting in *all* areas that require the *safety* of light . . . both indoors and out!

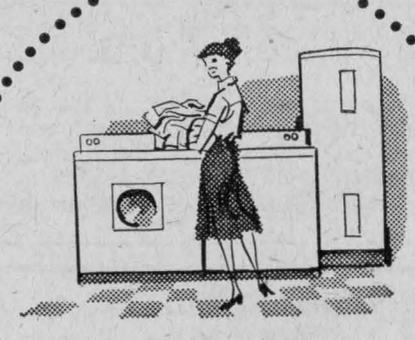

ADD THE SATISFACTION THAT FULL HOUSEPOWER GIVES!

A Medallion Home is ready . . . right from the day you move in . . . with safe, adequate wiring; completely equipped with circuits, outlets and switches to enable you to live better electrically today and in the future. That's what *full housepower* means to you and your family—the complete satisfaction that comes of living *safely*, comfortably, the modern *electric* way.



Tell your builder that you want a Medallion home

FOR COMPLETE INFORMATION ON HOW YOU CAN OWN A MEDALLION HOME... CALL YOUR LOCAL HYDRO OFFICE

LIVE BETTER ELECTRICALLY

HYDRO is yours

GOLDFIELD SOUTH

Attend competition at Guelph

Miss Joan Casselman and John W. Casselman, 4-H Club members, attended the inter-county judging competition at Guelph.

Local News

Mr and Mrs George MacLean and Deryl, Mr and Mrs Robert MacLean and family, Mr and Mrs Edgar MacLean were Sunday guests of Mr and Mrs Bernard MacLean and Mr and Mrs Harold Moore.

Miss Mary Casselman, Munster, spent the weekend at her home here.

Misses Noreen Foley and Jill Ferguson were dinner guests on Thursday of Miss Geneva MacLean in honour of Geneva's birthday.

Proper Attention to Your Insurance Needs Is Our Policy

MAY WE SERVE YOU?

HOUGH INSURANCE AGENCY

Ph. HI 8-2854 Chesterville Box 294

ORDERING CHICKENS?

We Are Now Agent For

SHAVER STARCROSS LEGHORNS

"The Nation's Top Layer"

BEGG LUMBER CO. LTD.

CRYSLER, ONT.

Phone YUkon 4-2373 — Crysler, Ont.

THE 1960 DODGE

THE CAR WITH THE FORWARD LOOK

Unequalled for Comfort, Quality, Beauty

Are Here Now

COME AND LOOK THEM OVER

DEPENDABLE USED CARS

A Good Selection

First Class Mechanical Service on Cars and Tractors

MacDONALD MOTORS

PHONE 280

Main St. W. — Winchester

26tf.

Memorial Works

GRANITE MEMORIALS

Inscriptions at Cemeteries

Quality — Workmanship — Fair Prices

THOS. KLINGVALL

PROPRIETOR

Chesterville — Phone HI 8-2180

PLUMBING & TINSMITHING

8-gal. Milk Cans Completely Re-tinned—2 Weeks Service

We are ready to attend to all your Plumbing Repairs and New Equipment installations such as Bathrooms, Pressure Systems, Water Softeners, etc.

For Economical heating let us install a New Oil Burner in your present furnace.

NEW FURNACES ON HAND

Space Heaters in Stock — Galvanized Iron Roofing

Eave Troughing Fitted

Willis Cross · **Chesterville**

MAIN STREET PHONE HI 8-2191

Are You Going Hunting?

You can get a hunter's policy for 14 days for $10,000 and $1,000 medical and hospital, also nurses' fees, for $5.05. Arrange now for your policy to take effect the day you leave on your hunting trip. Policies issued while you wait.

E. B. LYNCH

Life, Fire & Automobile Insurance AGENT

PHONE HI 8-2874 — CHESTERVILLE



EVERYBODY EATS- TRY THESE!

By Helen Graham

LATE FALL DESSERTS

THE FRESH FRUITS OF SUMMER and early fall are finished and we must look elsewhere to provide variety in desserts. If you haven't served bananas, prunes, cranberries or canned fruits since last spring they will be greeted now with enthusiasm.

Prune Whip with Custard Sauce

2 eggs
½ cup cooked prune pulp
1 tbsp. lemon juice
¼ cup fruit sugar
2 cups milk
4 tbsps. sugar
Few grains salt
½ tsp. vanilla

Heat milk in top of double boiler. Beat egg yolks, add 4 tbsps. sugar, and salt. Add hot milk to sugar mixture. Return to double boiler and clook slowly, stirring frequently until mixture will coat a silver spoon. Pour in pitcher and chill. Pass with the prune whip and let everyone help himself.

To make the prune whip, beat egg whites until fluffy. Add prune pulp and fruit sugar while beating continues. Add lemon juice. Pile in serving dishes.

Cranberry Cinnamon Crisp

1 cup sugar
1 cup water
2 cups cranberries
2 cups chopped apples
1 cup rolled oats
½ cup brown sugar
½ cup flour
¼ tsp. cinnamon
¼ cup butter

Make a syrup of sugar and water; boil 5 minutes. Add cranberries and cook until skins pop. Add apples. Pour into buttered baking dish. Mix rolled oats, butter, brown sugar, flour and cinnamon until crumbly. Spread on top of cranberry mixture. Bake about one half hour in moderate oven. Serve with pour cream.

Banana Cream Pie

This is probably not a new recipe for you but perhaps you have forgotten to make it lately.

1 tbsp. flour
2 tbsps. cornstarch
½ cup sugar
2 cups milk
2 egg yolks
½ tsp. vanilla
2 bananas

Mix flour, cornstarch, sugar and salt; add milk which has been heated in a double boiler. Return to double boiler and cook until there is no taste of raw starch. Beat egg yolks and stir in a small quantity of hot mixture. Blend thoroughly and add to remainder of hot mixture. Cover and cook two minutes. Add vanilla. Pour into baked pastry shell. Slice bananas into warm filling. Top with meringue made from egg whites. Brown in slow oven for 20 minutes.

Cranberry Spins

2 cups cranberries
1 cup chopped apples
½ cup water
¾ cup sugar
2 tbsps. butter
¼ tsp. cloves
½ tsp. nutmeg
1 cup biscuit mix

Simmer cranberries and apples in water 10 minutes. Stir in sugar, butter and spices. Put 1¾ cups of mixture in bottom of 8-inch shallow casserole. Mix biscuit mix according to directions on package. Roll into rectangle ½ inch thick. Spread with melted butter. Spread with remaining cranberries. Roll as for jelly roll. Cut in 1-inch slices. Place cut side down on cranberry mixture. Bake in a hot oven 20 minutes. Serve warm with whipped cream, ice cream or hard sauce.



SAM POLLOCK—The familiar North-country voice of Sam Pollock wakes many an expatriate Briton early on Sunday mornings when "Postmark U.K." is heard on the CBC Trans-Canada network. Sam, a freelance broadcaster and journalist, makes a point of collecting interesting pieces of "news from home" which aren't important enough for the international press.

The Canadian general council of the Boy Scouts Association was incorporated by act of Parliament in 1914.

Marlin caught in the Pacific Ocean off Central America may weigh more than a ton.

Honey was a favourite food item in ancient Greece.

From Your Dairy

MILK — TABLE CREAM — WHIPPING CREAM

BUTTERMILK — BUTTER

ICE CREAM — ORANGE JUICE

CHESTERVILLE DAIRY

"FOR SERVICE & QUALITY"

Carl Merkley, Prop.

PHONE HI 8-2162 — CHESTERVILLE

Dutch Sash & Door Factory

Sashless Window Units

KITCHEN CABINETS

Adriaan Heuff, Prop.

Morewood, Ont. Dial HI 8-2629

MacLEOD, COMRIE & CO.

CERTIFIED PUBLIC ACCOUNTANTS

LICENSED TRUSTEES IN BANKRUPTCY

388 Second St. W. — Cornwall

— Phone WE-2-3613 —

SEE US FOR APPLIANCES

Let us replace that old stove that smokes and smells with a shining, new PHILCO Electric model. One that makes a good cook a better one.

We have a most attractive line of household appliances to show you. Come to our store and talk over your needs.

CUMMINGS FURNITURE SALES

PHONE HI 8-2397 CHESTERVILLE

ABUNDANT LIFE



by ORAL ROBERTS

WHAT TO DO ABOUT A SCANDAL

Are you one who has really made a misstep or else has the name of doing so because of wagging tongues? If so, there are two things you must remember: (1) You are not the first to suffer like this, and (2) such a mistake need not ruin your life.

So do not allow it to ruin your spirit, neither let it unfit you for usefulness and happiness tomorrow. If someone is really your enemy, nothing would please him any more than that. Even if it is true, the thing which has occurred is in the past. It is water over the dam. You can yet live a useful and wonderful life. Now let me suggest certain things for you to do.

First, decide with a spirit of humility that you can make good in spite of everything. And you can! People from every walk of life have done so. In fact, some have done it so well that their community has come to regard them as some of their chosen and best people.

Second, realize what caused you to go in the wrong direction. Cut completely away from that cause.

Last, do not brag or make a show. Simply demonstrate in a quiet way that you have what it takes to live a good life. Then proceed quietly and honestly to build it.

Emma C. lives in a small city in one of the Carolinas. She is the mother of two daughters although she is not married and has never been.

When Emma was a young girl of 16, she allowed herself to become entangled with an older man. Not realizing the seriousness of her mistake, she continued on until she found herself with child.

Her lover laughed at her and told her that it was none of his concern. "After all," he said, "how do I know the child is mine?"

After the baby was born, she felt that she was ruined. And so she plunged into a wild life of careless abandon. The shock of the realization that another child was coming brought her to a stop. What would she do? Where would she go? Her parents had washed their hands of her. For several days she thought of taking her own life.

Then a good Christian woman took her aside. Gaining her confidence, she persuaded the young girl that all was not lost. She could recover herself. She informed Emma that the road might be rather long, but there were many people who would be willing to help her.

That day Emma turned her life over to God. She gave him her past, her present and her future.

Today she is some 30 years older. Her older daughter is one of the most respected young ladies in the city. She is known for her strength of character and has a very fine position with one of the largest firms in the Carolinas.

Her younger daughter is married. The grandchild is one of Emma's greatest delights.

But Emma herself is not known as "the former streetwalker." She is known as Miss Emma C., the wonderful Christian lady whose kindness, goodness and excellent character have become an example to everyone.

MOBILE FEED SERVICE

Our Mobile Feed unit is operating daily over well-established routes, so why not have it stop at your farm when it is in your area, and see for yourself how efficiently it operates.

You can have your cattle, hog or poultry feeds ground and mixed right in your own barnyards where you can see what goes into them, and without having to even bag the grain. Why handle feed if you don't have to, when it will be done for you at no extra cost? Have fresh liquid molasses added to your feed—for extra profits.

If flies are a problem at your farm, see us for Purina Fly Spray or Purina Fly bait; sells for $1.00 per bottle.

For dependable, regular service just call HI 8-2161, and we will be glad to serve you.

Allan Clement

PHONE HI 8-2161 — CHESTERVILLE

Knox Church groups hold meeting at McLeod home

Knox Church Women's Missionary Society and Ladies' Aid, Crysler, held their monthly meeting at the home of Mrs Alex McLeod.

The W.M.S. president, Mrs K. McGillivray, opened the meeting with a call to worship, followed by the singing of a hymn. A Psalm was read responsively and Mrs Alex McLeod led in prayer.

Roll call and minutes of the last meeting were given by Mrs Wm. Ouderkirk. The offering was received by Mrs W. Paul and Mrs W. Paul led in prayer.

The fall Thankoffering service will be held Sunday, November 8, at 2.30 p.m. The guest speaker will be Rev Duncan MacRae, of Ottawa, formerly of Finch.

"Meet Some Nigerians," by Miss Agnes Gollan, was read by Mrs D. Carruthers. The meeting closed with prayer.

Ladies' Aid

Mrs W. Paul, president, was in charge of the Ladies' Aid meetinp. Roll call and minutes were given by Mrs W. Ouderkirk.

Mrs K. McGillivray gave a report of the fall supper. Mrs W. Paul expressed thanks to those who helped make the supper a success.

Following a business discussion, the meeting closed with the singing of a hymn and repeating the Lord's Prayer in unison.

Mrs S. L. Begg was pianist for the evening. Lunch was served by the hostess, assisted by Mrs W. Paul.

C.G.I.T. girls attend rally at Hallville

On Saturday, October 24, 25 C.G.I.T. members met at the United Church. From there they were driven to Hallville by Mrs Keith Graham, Mrs E. B. Bugden, Mrs Dalton Casselman and Mrs Eric Casselman.

C.G.I.T. groups from Grenville-Dundas Presbytery were welcomed by Mrs Van Allen and Nora Allen, president of the Hallville group.

Donna Simms led in a most enjoyable sing-song. This was followed by a worship service which was conducted by the Chesterville girls. Their theme was the C.G.I.T. motto: "And Jesus increased in wisdom and in stature, and in favour with God and man." Those taking part were Carolyn Durant, Melanie Fyke, Anne Casselman and Susy Graham.

At the close of the worship service the leader of the Prescott group introduced the new study book which is on the people of Africa. Slides of African girls at their camp was shown by the minister from Hallville. A discussion period followed.

Refreshments were served to 175 girls from the Presbytery by Hallville C.G.I.T.

On the limits of the pulp and paper companies, billions of trees spring up every year.

Bowling news from Newington

Captain Irene Godard's team stayed in first place in the Newington West Mixed League on Thursday evening with 7 points to 0 over captain Hazel Winters' team. Norma Hehir led the way with the ladies' high single of the season—287.

Captain Joyce Gove's team closed in on third place with 5 points to 2 over captain Eleanor Zeran.

James Zeran got the men's high single of the season—295.

Ladies' high singles: Norma Hehir, 287; Betty Zeran, 260; Verla Gallinger, 248; high trples: Verla Gallinger, 651; Norma Hehir, 550; Betty Zeran, 543.

Men's high singles: James Zeran, 295; Doug Zeran, 294; Fab. Godard, 217; high triples: James Zeran, 689; Doug Zeran, 601; Gladstone Winters, 560.

Miss A. M. Casselman

Miss Alice Maude Casselman, retired school teacher, died at her home in Williamsburg.

Born in Williamsburg January 21, 1879, she was the daughter of the late Cephrenus J. Casselman and his wife, the former Almeda Whitteker. She attended schools at Caughnawaga, Morrisburg Collegiate and Ottawa Normal School.

She taught at her home and at Reid's Mills and Sault Ste. Marie.

Miss Casselman attended St. Peter's Lutheran Church.

Funeral service at her residence was conducted by Rev A. Blackwell and burial was in Williamsburg Cemetery.

She is survived by one brother, Saxon Casselman, Williamsburg; a sister, Mrs Agnes Casselman, Sault Ste. Marie; five nieces, Mrs Auldon Ennis, Mrs Oscar Barkley and Mrs Garnet Weegar, all of Williamsburg; Mrs Gilbert Merkley, Cardinal, and Mrs Hazel Bush, Brockville; three nephews, Ogal Strader and Dr Bernice Casselman, Sault Ste. Marie, and Ross Wylie, of New York State; several great nieces and nephews.

GOLDFIELD WEST

Dinner guests at McDermid home

Mr and Mrs Glendon Smith and Lynn were Sunday dinner guests with Mr and Mrs Dalton McDermid, Berwick.

Personals

Mrs Harold Marcellus and Lana and Miss Gladys Marcellus, Chesterville, visited friends in Morrisburg on Friday evening last.

Mr and Mrs Henry Nugent, of Ottawa, spent the weekend with Mr and Mrs Clare Nugent and family.

Mrs Harold Marcellus and Mrs Bernard Foley were in Cornwall last Thursday.

Mr Will Munro and Mr Hector Munro, Ingleside, spent Saturday evening at the Smith home.

Mrs Hector Courville, Mrs Alex Smith, Mrs Bernard Foley, Mrs Albert Courville and Miss Runions, of Finch, attended a tea held in Legion Hall, Chesterville, last Saturday, sponsored by St. Mary's C.W.L., Chesterville.

Mr and Mrs Glendon Smith and Lynn spent Sunday epening with Mr and Mrs Donald Dillabough and family, Elma.

Miss Jo-Anne Vloet, Ottawa, spent the weekend at her home here.

Recent visitors at the Foley home were Miss Anna Foley, Mrs John T. Foley, Mr James Foley and Mr Frank Cody, Ottawa.

Mrs Muriel McMillan is spending some time with her daughter, Mrs Harry Sharlow, Mr Sharlow and family, Massena.

The Republic of Indonesia has a population of 85,500,000.

Vitamin D is the rarest among ordinary foodstuffs.

The Pyrenees Mountains reach as high as 11,000 feet.

Williams–McLeod

The setting for the marriage of Donalda Christie McLeod, daughter of Mrs Donald McLeod and the late Mr McLeod, to James Edward Williams was St. Paul's Presbyterian Church, Oshawa, Ont. The groom is the son of Mr and Mrs W. S. Williams.

Rev R. B. Milroy officiated. The wedding music was played by Mr Frank Walter.

The bride wore a white ballerina gown and fingertip veil held by a pearl crown and she carried a cascade bouquet of red and white roses.

Matron of honour was Mrs George Noyes, wearing a green ballerina gown and carrying a cascade bouquet of yellow chrysanthemums.

Best man was George Noyes.

The reception was held at the bride's home. The bride's mother, receiving, wore blue crepe with a corsage of pink roses. The bridegroom's mother was in brown silk and wore a corsage of bronze roses.

The couple left on a wedding trip to New York and points south. For travelling the bride wore a moss-green suit with beige hat, brown accessories and a corsage of yellow roses.

Mr and Mrs Williams are making their home at 122 Warren Ave., Oshawa.

SMOKING ROOSTER

The story comes from Neustday am Ruebenberge, Germany, that a cigar-smoking rooster has landed a chicken thief in jail for four weeks.

Heinrich, the rooster, was brought into court to prove the chickens sold to a farmer had been stolen.

Heinrich's rightful owner, who taught him the trick, gave him a cigar, the bird puffed it appreciatively and sentence was passed.

MAINLY ABOUT PEOPLE

Phone Us Your Personals

Call HI 8-2144

Mr and Mrs Wm. Cross, of Carleton Place, and Mrs Wesley Cross, Chesterville, spent a few days with Mr and Mrs Elmer Cross, North Syracuse, N.Y.

Mr and Mrs John Davis and Fenella are speding the week in Toronto. Mr Davis is attending the Hospital Association convention.

Coming Events

ANNIVERSARY SERVICE

The anniversary service of Grantley United Church will be held on Sunday, November 1, 1959, at 2.30 p.m. Guest speaker will be Rev J. J. Brownlee, of Apple Hill, with Mr Earl Trimble, of Ottawa, as guest soloist. 5-1

GRANTLEY SOCIAL EVENING

A social evening will be held in Grantley United Church on Friday evening, November 6, at 8 p.m. Musical program will be presented and pictures will be shown by Mr Stewart Begg, of Crysler, of the Maritimes. Admission: Adults, 50c; children, 25c. Lunch will be served. 6-2

TURKEY SUPPER

Trinity United Church Woman's Association will hold their annual turkey supper in the church dining hall on Monday, November 9, starting at 5.30. Admission: Adults, $1.25; children, 50c. 5-3

CHICKEN BINGO

Reserve the night of Monday, November 2, for the annual Rotary Chicken Bingo in Community Hall. 5-4

SUPPER AND BAZAAR

Morewood W.A. annual church supper and bazaar will be held in Morewood United Church on Thursday, October 29, from 6 to 8 p.m. Admission: Adults, $1.00; children, 50c. 5-2

HALLOWE'EN DANCE

Annual Hallowe'en dance, sponsored by Chesterville W.I., will be held Saturday, October 31, in Community Hall. Teen Town will decorate the hall for this occasion. Judges will award prizes. Dancing 9-12. Admission: 75c. 5-1

REMEMBRANCE DAY

Remembrance Day observance will be held at Chesterville Cenotaph on Sunday, November 8. Will all Legion members and veterans meet at Legion Hall at 2 p.m. to form up for parade?

Stuart Allan, President, Chesterville Legion. 6-2

HOSPITAL AUXILIARY

The regular meeting of the Chesterville Hospital Auxiliary will be held in the assembly hall of the hospital on Thursday, November 5, at 8 p.m. 5-1

HOCKEY—All boys interested in playing Midget and Juvenile hockey please report at Community Hall Tuesday, November 3, at 8 p.m. A special invitation to fathers and all others interested. 5

CAR TICKETS

Have you purchased your Legion draw car ticket yet? Tickets may be purchased from members of Chesterville Legion.

Tap and Ballet Classes

Sponsored by the Ladies' Legion Auxiliary

Chesterville Legion Hall

Starting

Tuesday, November 3

And Every Tuesday

Thereafter

Teacher:

Miss Lorraine Sturgeon Metcalfe

Schedule for Classes

3.30-4.15: Pre-school Children.

4.15-5.00: 6 and 7 Years.

5.00-5.45: 11, 12, 13 Years and up.

5.45-6.30: 8, 9, 10 Years.

Cost: 65c per lesson

Applicants are asked to get in touch with Mrs Carl Merkley for further information. 5-2

SHOW BILL

Thurs., Fri., Sat. Oct. 29-30 & 31

"Thunder in the Sun"

Outdoor drama, in Eastman Colour. Starring Susan Hayward, Jeff Chandler and Jacques Bergerac.

Mon., Tues., Wed. Nov. 2-3 & 4

"The Journey"

A drama, in Technicolor. Starring Deborah Kerr, Yul Brynner and Robert Morley.

PICADILLY

Williamsburg

ST. ANDREW'S PRESBYTERIAN CHURCH, CHESTERVILLE

NEC TAMEN CONSUMEBATUR

Anniversary Services

SUNDAY, NOV. 1st

GUEST MINISTER: **THE REV J. A. MacMILLAN, of St. Andrew's Presbyterian Church, Cardinal, will be the speaker at both Services.**

Morning Worship: 11.00 a.m.

Evening Worship: 7.30 p.m.

COMMUNITY

Two Showings Each Night, 7 & 9 o'clock. Doors open at 6.30.

Come and See a Good Movie — Admission: 50c & 25c

THURS., FRI., SAT. OCTOBER 29-30-31

"THE DEEP SIX"

Starring Alan Ladd, William Bendix and Keenan Wynn

Matinee Saturday Afternoon

MATRON IN ATTENDANCE

Fowl Bingo

Sponsored by Chesterville Rotary Club

CHESTERVILLE COMMUNITY HALL

Monday, Nov. 2, 1959

20 Regular Games — $1.00

Get Your Sunday Dinner at This Annual Bingo and Help the Chicken Club

DOOR PRIZE WITH ADVANCE-SALE TICKETS

5

This Sunday

AT THE CHURCHES

ST. LUKE'S LUTHERAN CHURCH — DUNBAR

SUNDAY, NOVEMBER 1, 1959

1.45 p.m. Sunday School

2.30 p.m. Church

Rev Andrew Blackwell, Minister

"Come to worship, leave to Serve."

PRESBYTERIAN CHURCH

Rev Douglas O. Fry, Minister

SUNDAY, NOVEMBER 1, 1959

Anniversary Services

Chesterville: 11 a.m., 7.30 p.m.

Services at Morewood and Dunbar withdrawn in favour of this anniversary.

TRINITY UNITED CHURCH

Rev E. B. Bugden, Minister

SUNDAY, NOVEMBER 1, 1959

10.30 a.m. Worship

10.30 a.m. Sunday School

THE PENTECOSTAL CHURCH

Rev W. Heimbecker, Minister

SUNDAY, NOVEMBER 1, 1959

10.00 a.m. Sunday School

11.00 a.m. Worship

7.30 p.m. Evangelistic

Rev and Mrs W. Heimbecker will be in charge of services.

Wed., 8 p.m.: Prayer Service

UNITED CHURCH OF CANADA

SUNDAY, NOVEMBER 1, 1959

10.15 a.m. Berwick

11.15 Finch

2.30 p.m. Grantley

Rev James Hamilton, Minister

MOREWOOD UNITED CHURCH

Rev. D. L. Gordon, Minister

SUNDAY, NOVEMBER 1, 1959

10.30 a.m. Morning Worship and Sermon

11.30 a.m. Bible Class

CHURCH OF THE HOLY TRINITY

Rev Robert Strachan, Rector

SUNDAY, NOVEMBER 1, 1959

11.00 a.m. Holy Communion

11.00 a.m. Children's Service

FAMILY STYLE ENTERTAINMENT

Winchester

DOORS OPEN 7:00 P.M., CONTINUOUS FROM 7:30

Saturday Evening Shows Start at 6.30 p.m.

THURS., FRI., SAT. OCTOBER 29-30-31

"THE MATING GAME"

In CinemaScope and Colour

Starring Debbie Reynolds, Tony Randall, Paul Douglas