THE WINCHESTER PRESS

VOL. FIFTY-ONE — THE WINCHESTER PRESS, THURSDAY, FEBRUARY 17th, 1938. — NO. 42

Picadilly
THEATRE
Williamsburg, - Ont.

Now Showing
FRIDAY & SATURDAY
February 18 and 19
DOUBLE BILL:
COURAGE OF THE WEST
—with—
Another New Singing Cowboy,
BOB BAKER
—also—
THE MAN WHO COULD WORK MIRACLES
—with—
Roland Young and Jean Gardner

For Next Week
MONDAY & TUESDAY
February 21 and 22
"Sophie Lang Goes West"
—with—
Gertrude Michael & Larry Crabbe
The world's cleverest jewel thief goes to Hollywood to indulge in her favorite hobby.....collecting other people's jewellery.....She was doing alright until love came along and upset everthing.
—also—
"MARCH OF TIME"
Presenting "War In China" and "Defense-Realm Act."

WEDNESDAY & THURSDAY
February 23 and 24
"ESPIONAGE"
—with—
Madge Evans and Edmund Lowe
Two of your favorite stars, as star reporters in love and in opposition, on the same story.

FRIDAY & SATURDAY
February 25 and 26
DOUBLE BILL:
ARIZONA GUNFIGHTER
—with—
BOB STEELE
Riding the trail of revenge, hot on the heels of a band f outlaws.
—also—
"MOTOR MADNESS"
—with—
Rosalind Keith and Allen Brook
In a pulse-tingling action story of thrills and romance, with a speeding fool and his girl.

NOTE:—On Friday and Saturday, March 4 and 5, your old favorite, GENE AUTRY, is coming back to your popular show house The Picadilly, in "Boots and Saddles." We have been fortunate mous star, which we will give in securing a limited number of autographed photos of this faaway to our customers for this show....so come early and get a photo of your favorite star..... Friday and Saturday, March 4-5.

Coming Events

Watch J. L. Dixon's Advt. for an outstanding Special each week during March.

Reserve Saturday, Feb. 26th, for Woman's Association Bazaar in the United Church S. S. Rooms.

The Sunbeam Mission Band of St. Paul's Church, will hold a Valentine Tea and Bake Sale with Candy in the Sunday School Rooms on Saturday, February 19th, from 3 to 6 p.m.

Don't forget the 100 Club's annual "Night of Fun," at the local Arena on Monday evening, February 21st. There will be special features that will entertain both old and young. Watch for posters on Friday, and in the meantime plan to be present. Proceeds will be used for the benefit of underprivileged children.

COME TO THE BAZAAR!

In United Church S. S. Rooms, Saturday, Feb. 26th, under auspices of Woman's Association. Opened at 3 p.m. by Rev. W. S. Atchison. Visit these Booths —Apron, Candy, Food, Boudoir, Kitchen Supplies and Touch and Take. Afternoon Tea, 15 Cents. ..

News, Views and Prices!

Corn
1000 Bushels of
AFRICAN WHITE CORN
$1.55
per hundred pounds
SPOT CASH
At the Car, Winchester, in your own bags, on
Saturday, February 19
(this week)

This corn is clean, sound and sweet, containing only about 12 per cent. of moisture. It is the same quality as we have had in stock. We have only one car that we can sell at this low price from the car..It is a bargain—so take home a good supply.

Fennell Feed Company
WINCHESTER - - OSGOODE

Mrs. Geo. C. Reveler Passed Away Friday

Mrs. George C. Reveler, prominent resident in this district for the past 70 years, passed away at her home, Centre Street, on Friday afternoon last, just three weeks and two days after the death of her husband. Although she had been in poor health for some time past, her passing was unexpected to a wide circle of friends. An active worker in the church and W. C. T. U. circles over a period of many years, her interests were many and varied and she will be greatly missed.

Born at Lunenburg, Ont., 70 years ago, daughter of the late Mr. and Mrs. Edwin Gardner, she was the former Minerva Gabrella Gardner and married George C. Reveler in 1884, taking up residence in Cannamore shortly afterwards. About 30 years ago she and her husband came to Winchester and on March 24, 1934, they celebrated their golden wedding anniversary with all members of the family present. For many years her husband was a partner in the flour and feed company of Beach and Reveler.

For many years Mrs. Reveler was a keen and active worker in the United Church and took a great interest in the work of the various ladies' organizations in the congregation. She was a life member of the Women's Missionary Society and a past president of Rosevere Mission Band. During the Great War, Mrs. Reveler took an active part in the work of the Red Cross. Prominent in needlecraft circles, the deceased was for years an outstanding exhibitor at many of the district fairs and city exhibitions.

She leaves four daughters, Mrs. Harry McKercher of Toronto, Mrs. Cecil McIntosh of Winchester Springs, and the Misses Winona and Tottie Reveler at home; one sister, Miss A. Gardner of Cornwall; three brothers, William Gardner of Cornwall, Binza Gardner of Regina and Frank Gardner of Vankleek Hill.

Funeral Held Sunday

The funeral of the late Mrs. Reveler took place on Sunday afternoon and was largely attended. The service, which was held at the family residence, was conducted by Rev. W. S. Atchison, pastor of the United church. During his sermon, Mr. Atchison's consoling words brought comfort to the hearts of the mourners, and the tribute he paid to the life of the departed was just and true. The late Mrs. Reveler, prior to her illness, took an active part in the social life of the community. She was a devoted Christian and, at every opportunity, gave liberally to charity. Her place in the home and community will leave a vacancy that will not soon be forgotten.

During the service, Mrs. (Dr.) J. J McKendry sang, "Jesus Took My Burden," accompanied by Mr. F. Johnson.

Following the service, interment took place at Maple Ridge cemetery. The pall bearers were Messrs. Hugh McMaster, Harold Keyes, Albert Johnston, Morley Shortt, Fred Cass and Raymond Summers.

Floral tributes, which testified to the high esteem in which the deceased was held, were as follows:

Basket—The Family.

Sprays—Rosevere Mission Band; Women's Missionary Society; Misses Stonelake and Gittens, Mayor and Mrs. Stanley Lewis, Ottawa; Mrs. T. Brooks, Mr. and Mrs. W. J. Cass and family; Mr. and Mrs. C. A. Summers and family.

Cut Flowers—Mr. and Mrs. W. H. Gardner and Mr. and Mrs. Morley Shortt.

Noted among those from out-of-town who attended the funeral were, Mr. G. H. Dunbar, M.L.A., and Mrs. Dunbar, Ottawa; Miss V. Lindsay, Secretary of the Old Age Pension Board, Ottawa; Mr. and Mrs. Stanley Lewis and Mrs Brooks, Ottawa; Mr. F. A. Gardner, Vankleek Hill; Mr. and Mrs. W. H. Gardner, Cornwall; Mrs. A. W. Reveler and Mr. Thos. Reveler, Cannamore.

Vernon Residence Destroyed By Fire

Just a few minutes after the smoke pipes in the home of Robert Walsh, of Vernon, had been replaced after cleaning and a new fire started in the furnace, fire broke out in the attic and completely destroyed the frame dwelling on Thursday last.

Mrs. Walsh suffered severe burns to her face and arms when she attempted to re-enter the house to save a valuable fur coat. The flames, however, drove her back.

The fire broke out about four o'clock and before assistance could be obtained the blaze had taken a strong hold and all the volunteer fighters could do was to save the home of Edward Anderson next door.

Dr. J. C. Byers of Metcalfe was called to attend Mrs. Walsh and she was taken to the home of a neighbor, where it was reported she was suffering considerable pain.

Damage was estimated at $1,500, partly covered by insurance.

UNITED CHURCH SERVICES

10.30 a.m., Sermon on the Mount series.
11.30 a.m., Sunday School and Bible Classes.
3 p.m., Harmony.
7.30 p.m., "Canadian Girls in Training will take part in Service.
The Junior Choir will sing on Sunday evening by request.
Monday, 4.15 p.m., Trail Rangers; 7.00 p.m., C. G. I. T.
Wednesday, 7.30 p.m., Mid Week Service.
Thursday, 7.30 p.m., Y. P. U.
Friday, 6.30 p.m., Junior Choir; 7.30, Senior Choir.

Bessins Eliminate Fords and Win Melvin Cup

The largest crowd of the season was present at the local Arena last night to see Hy. Bessin's hockey team come through with a clean-cut victory over the league-leading Ford V-8's, and annex the Town League Hockey Championship for the fourth consecutive time, making a total of six times that Bessins have held the Melvin Cup.

Winning the first of the two-out-of-three series 2-1 on Monday night, Bessins were even better last night as they shut out their opponents 4-0.

Displaying a superior brand of hockey, Bessins outplayed the Fords in every department of the contest. Their speed, back-checking, and playing of their positions, showed a decided improvement over their performances during the regular schedule. The effectiveness of the tactics used in the last two games proved too great for the Ford team, who were almost bewildered at the close of last night's contest.

Up until seven minutes after the second period started, play was fairly even with both teams missing several scoring opportunities. At this stage of the contest Mosley broke away, and after stick-handling his way the entire length of the rink, beat the Ford goalie from close in to give Bessins their first counter. No further scoring resulted until the middle of the final session, when three goals, scored by F. Soucie, E. Shay and R. Casselman, all in the space of four minutes, put the game in the bag for Bessins.

The Fords fought desperately to try and even the count, but their best efforts were of no avail on this particular occasion. They went down to defeat with colours flying, and never gave up until the final whistle.

Thus, Bessins won the series in two straight games and are the 1938 Town League Champions. On the performance displayed during the play-off series, they have proved themselves to be a team worthy of holding the Melvin Trophy for another yeear.

The line-ups used in last night's game were the same as Monday night. The referee was Bill Guest, of Morrisburg.

Junior Final

In the first game of the Junior Town League finals, which preceded the above game, the Bombers defeated the Drivers 2-1. Ken. Boyd netted both goals for the winners, while Fred Curtis scored for the losers. This is a total goal series, the final game to be played on Friday night.

The line-ups were:

Bombers—The same as Monday night.

Drivers—Goal, Dawley; defence, Allison and Holmes; centre, Curtis; wings, E. Boyd and Lynch; alternates, M. Boyd Walker, VanBridger and Clark.

Referees: D. Melvin and D. Rowatt.

MONDAY'S GAMES

Hy. Bessin's hockey team qualified to meet Ken. Ault's Ford V-8's in the final series of the local Town League playoffs, when they eliminated Kenmore 7-5 on the round. The first game, played at Kenmore on Thursday night last, ended 5-4 for Bessins. On Friday night the Bessin team won the second semi-final game 2-1, to take the series 7-5. In both contests the winner displayed aggressiveness and showed themselves to be strong contender for the Melvin Cup.

Fords Defeated 2-1.

Fresh from their victories over Kenmore, Bessins crossed sticks with the league-leading Ford V-8's at the local arena on Monday night and succeeded in defeating their opponents 2-1.

The game was the fastest of the season with only five minor penalties being meted out. There was a large crowd of fans present and, judging from their cheers, they were greatly enthused over the contest.

While there was little to choose between the teams on the night's play, Bessin's appeared to be in better form and had a slight edge over their opponents. On the other hand, the Ford sextette were idle during the semi-final series, and didn't really get into the game until the final period.

F. Soucie opened the scoring near the end of the first period, when he scored from a scramble in front of the Ford nets. Five minutes after the start of the second session, V. Schell scored Bessin's second goal, when he made good on a pass from E. Shay. From then on the Fords pushed the play and were rewarded with a neat goal early in the third period when Clare Carkner netted the puck after taking a short pass from Randall Wylie. Final score 2-1 for Bessins.

Both teams missed some beautiful chances to score, due to the excellent performances turned in by both goalies.

The line-ups were:

Bessins—Goal, L. Schell; def., Mosley and L. Marcellus; centre, Soucie; wings, Gordon and Monroe; alternates, V. Schell, Casselman, Shay, C. Marcellus.

Ford V-8's—Goal, Williams; defence, McLean and Marquette; centre, Kenny; wings, Summers and Robinson; alternates, Carkner, Wylie, Dixon, Cameron and Locke.

Referee: W. O. Dixon, Chesterville.

Junior Semi-Final

As a curtain-raiser to Monday night Town League game, two teams from the Junior Town League played off in a semi-final contest. In this game the Bombers defeated the Dynamiters 4-2, and will now meet the Drivers in the finals which start Wednesday night. The winners of the series will take part in the Ottawa and District Midget Play-Downs.

J. McKercher scored three and G. McKendry one for the winners, while D. Thompson got both goals for the losers.

The line-ups were:

Bombers—Goal, R. Clements; defence, R. Lamin and G. McKendry; centre, J. McKercher; wings, G. Mallory and B. Barkley; alterates, K. Boyd, B. Workman, and D. Cameon.

Dynamiters—Goal, N. Hutt; defence, J. Lennox and D. Thompson; centre, F. Kellogg; wings, L. Summers and A. Hurley; alternates, F. Price, G. McIntosh and D. Levere.

Officials: Dave Melvin and Don Rowat.

Dundas County L. O. L. Officers Are Elected

The annual meeting of Dundas County L. O. L. was held recently in the Orange Hall at Winchester Springs. Practically all the lodges of the county were represented. During the business session it was decided to hold the 12th of July celebration in Brinston this year.

Past County Master Bro. E. P. Foster presided at election of officers which resulted as follows: Immediate past county master, Bro. E. R. Jackson, South Mountain; county master, Bro. Herbert Wallace, Pleasant Valley; deputy county master, Bro. Cecil Hanson, Toyes Hill; county chaplain, Bro. Jos. Hunter, Toyes Hill; county rec. sec'y., Bro. C. Morrow, Winchester Springs; county fin. sec'y., Bro. Chas. Baker, Cannamore; county treas., Bro. Dalton Coons, Toyes Hill; county marshal, Bro. Fred Dillabough, Pleasant Valley; county lecturers, Bros. Ernest Morrow, Winchester Springs, and Calvin Gordon, of Cannamore; county com., Bro. Ross Hess, Winchester Springs.

Following the election, Wor. Bro. Allen Swerdfeger of Cannamore, past county master, installed the officers, followed by addresses of the newly elected officers. It was decided to hold the next annual county meeting in Morrisburg.

MORRISBURG RETAINS CUPS

By piling up a score of 28 points against the 19 of their opponents, the Morrisburg Curling Club defended the Christie Cups from the challenge of the Winchester curlers at the Morrisburg rink Friday night. The Morrisburg rink skipped by J. D. McDonald, lost out to their Winchester opponents by three points, but Ben Carr's rink won enough from his other rink to well overbalance McDonald's loss. The results were:

Winchester: L. Goodfellow, R. Summers, R. Callan, C. Cross, skip, 13.

Morrisburg: C. M. Crober, C. R. Hummell, John Ryder, J. D. McDonald, skip, 10.

Winchester: W. Moffat, R. Watson, Dr. Meredith, W. Johnston, skip, 6.

Morrisbrg: Verne Payzant, R. G. Fetterly, A. Edgerton, B. L. Carr, skip, 18.

Winchester total, 19. Morrisburg total, 28. Morrisburg's margin, 9 points.

Telephone 21, the Winchester Press, when you need any job of printing.

Elgin Brisbois Dies Suddenly At Cornwall

In his usual good health until a couple of weeks ago, when he became suddenly ill, Elgin Brisbois, proprietor of Stormont Lunch, 31 Water St. West, Cornwall, was removed to Hotel Dieu Hospital, where he died rather suddenly at 6.20 o'clock Sunday evening. Mr. Brisbois was operated on two weeks ago Saturday. He was making satisfactory progress and was apparently in good health and spirit during Sunday afternoon, when Mrs. Brisbois and members of his family and friends visited him, he being most cheerful then. A sudden change came about 6.20 o'clock Sunday evening and he passed away without warning, death coming as a great surprise to his attendants and family.

Mr. Brisbois was born in Winchester township and would have been 43 years old on March 16 next. He was a son of Rodger Brisbois, whose death occurred at Cornwall December 16 last, at the age of 89 years, having made his home with his son for some time. The family came to Cornwall two years ago from Winchester township, since which time Mr. Brisbois operated a restaurant, first at Gloucester and Water streets and latterly at 31 Water street West.

Besides his wife, he leaves two sons and four daughters: Mrs. Edmond Serviss, Iroquois; Elmer, Kenneth, Dorothy, Helen and Theresa Brisbois, all at home. He also leaves six brothers and two sisters, John Brisbois, Edward Brisbois, James Brisbois, Mrs. Peter Gillissie, all in Boston; Rodger Brisbois, Metcalfe; Mrs. Rodney Todd, Winchester; William Brisbois, Montreal; Peter Brisbois, Los Angeles.

The funeral was held Wednesday morning at 8.45 o'cock, from Miller's funeral home, 320 Augustus street, to St. Columban's Church, Cornwall, where Requiem High Mass was sung at 9 a.m. The body was afterwards placed in the vault at St. Columban's cemetery, to await removal and burial at Metcalfe in the spring.

IN MEMORIAM

In loving memory of our dear mother and father (grandma and grandpa) Ida Jane Baldwin and George Daniel Baldwin, who fell asleep one year ago, Feb. 17 and 21.

Sweet is your memory
So dear to our hearts.
The place that you hold there
Shall never depart.

42p. —The Family.

Mr. Frank Parker Fractures Ankle

Mr. Frank Parker, well-known local farmer, is confined to his home, suffering from a severe fracture of the right ankle, sustained when one of his horses fell on him.

The accident occurred on Monday afternoon when Mr. Parker was taking one of his horses out of the stable. In some manner, the animal, which was newly shod, got the cork of one of his shoes fastened in Mr. Parker's overalls. This threw the horse off balance and it stumbled and fell to the floor, its full weight resting on Mr. Parker's right leg, which had been drawn under the animal as it fell.

Dr. P. McLaughlin was summoned and, realizing the seriousness of the fracture, had Mr. Parker rushed to Cornwall hospital. Here, an X-ray examination revealed that both bones of the right ankle were fractured.

After the fractures were reduced and the ankle placed in a cast, Mr. Parker was allowed to return home. He will be laid up for some time.

THE SIGNS OF THE TIMES
FULFILLING BIBLE PROPHECY

Rev. George G. Kincaid, Inkerman Wesleyan Church, will (D.V.) preach on this subject next Lord's Day, Sunday, Feb. 20th, 11 a.m. and 7.30 p.m., and will show that the signs passing before the world to-day are but the prophesied preliminaries of the Lord's Second Coming.

Women's Institute Holds Fine Meeting

The regular monthly meeting of the Women's Institute was held on Tuesday evening with the president, Mrs. Kinkaid, in the chair. The usual form of opening was carried out after which Mrs. Singleton read a very interesting letter from a member of an English Institute. Miss Empey volunteered to answer the next letter.

Two dollars was voted to Chinese Relief Fund, and it was decided that the Choral Club be dropped for the present. Committees were appointed to look after the Ottawa exhibit, also a play.

Miss Empey took charge of the program which opened with community singing, followed by a reading "An old-fashioned kitchen talk to a city kitchen" by Mrs. J. Nesbitt, which was enjoyed by all. An instrumental solo by Muriel Barkley was also much enjoyed.

Mrs. W. H. Agnew gave a very interesting and helpful talk on "Health," telling of the many ways the public has benefited by the clinics, serums, anti-toxins, etc. She also stressed the many ways an Institute can help in regard to public health such as local dental clinics and co-operating with a school nurse which we regret to say Dundas County has not got at present.

A hearty vote of thanks was given all those who took part in the program. The National Anthem closed the meeting and a social half hour spent when refreshments were served by the committee in charge.

Many Attend Funeral of Late Hamlet O'Neil

The United church was filled to capon Thursday afternoon last by sorrowing relatives and friends, who assembled at the funeral service of the late Hamlet O'Neil, whose tragic death occurred on Tuesday morning.

The deceased was in his 24th year and was a son of Mr. and Mrs. John O'Neil.

The funeral was conducted by Rev. W. S. Atchison, assisted by Rev. W. D. Turner of St. Paul's Presbyterian church, Rev. D. W. Summers of the Wesleyan Methodist church, and Rev. R. Douglas Smith of Morrisburg United church.

Members of the Young People's Club, of which the deceased was a member, were present in a body.

During the service, Mrs. Percy Durant sang, "Will the Circle Be Unbroken," accompanied on the organ by Mr. F. Johnston.

Following the service, the remains were borne to Maple Ridge cemetery and placed in the vault to await burial at a later date. The pall bearers were Jack VanBridger, Reginald Freeland, Edward BanBridger, George Corry, Robert Robinson and Hubert Summers.

Chief mourners were his parents, two brothers, Wilbert and Archie; and six sisters, Mrs. W. Murdock, Osgoode; Mrs. Sherman Merrill, Morrisburg; Misses Stella, Mabel, Erma and Betty, at home.

Floral tributes were as follows:

Broken Circle—The Family and Mr. and Mrs. W. Murdock.

Gates Ajar—Young People's Club and and 88 friends.

Baskets—Crown Bakery and staff; Bell Telephone Staff, Winchester.

Wreaths and Sprays—Hydro Electric Power Commission and staff, Winchester; Mr. and Mrs. S. Merrill, Wilbert and Blanche, Mr. and Mrs. C. Turner of Ottawa, Mr. and Mrs. A. Duncan and Jean Wyatt, Grandma and Wm. Erratt of Crysler, Mr. and Mrs. A. Street of Smiths Falls, C. G. I. T. United Church, Mr. and Mrs. Iden Loughridge of Pembroke, Mr. and Mrs. W. J. Rodney and Harry, Miss Sally Hammel of Metcalfe, Bell Telephone Staff of Chesterville; Junior Choir United Church, Mr. and Mrs. W. R. Farrell of South Mountain, Mr. and Mrs. Geo. Angus, Mrs. A. Smith.

In addition to the floral offerings, many telegrams and cards of sympathy were received by members of the bereaved family.

EATABLES
You May Be Looking For!

Oranges, Sunkist, Doz. 23c and 40c
Grape Fruit, nice size, Doz. 60c
Cranberries .....2 lbs. for 25c
Country Club Peaches..2 for 35c
Country Kist Pears.....2 for 25c
Country Kist Peaches....2 for 35c
Grape Fruit Juice.. .....18c
Pineapple Juice, Libby's.....15c
Campbell's Tomato Juice 10c
Enfo Tomato Juice .....3 for 25c
Country Club Tomato Juice 5c and 2 for 25c

This Week's Ice Cream Special! PEPPERMINT CANDY LAYER Try this Delicious New Brick.

HARRY L. FLORA
Telephone 33 Prompt Delivery

Poultry Wanted

All kinds of Poultry Wanted at All Seasons. Also Hides and Wool. Highest Prices Paid and You Are Assured of a Square Deal.

Morris Ross
PHONE 171. WINCHESTER. ONTARIO.

A-LARGE 27c
A-MEDIUM 25c
A-PULLET 23c

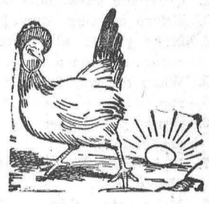

Egg Prices Are Higher

HIDES WANTED!

Men's and Boys'
Wool Mitts
Clearing While They Last
10c pr.

Girls' Heavy Fleece
Bloomers
14c

BESSIN'S BIG STORE

GOOD NEWS!

When it is known that the Battery in your car is in a discharged condition it should be charged. Instal to-day one of our dependable

G. M. BATTERY CHARGERS

Connect it to an ordinary light socket and let it charge. There is no danger of over-charging as the charge tapers off when the battery becomes charged. The cost of operation is but a fraction of a cent per hour. The battery does not have to come out and no floor boards have to be moved.

Regular $9.75, Special For February
$7.50
INSTALLED. GET YOURS TODAY!

Melvin's Garage,
SALES & SERVICE
Phone 113 - - Winchester

"THE WINCHESTER PRESS"

E. B. ROSS, Proprietress. W. H. AGNEW, Editor.

The Press has a guaranteed circulation of over 1000 in Dundas and adjoining counties. It was established in the year 1887 and is today the Largest and Leading Newspaper in the County of Dundas.

The Press is published every Thursday. Subscription $1.50 in advance, foreign $2.00. Member of the Canadian Weekly Newspapers Association.

We invite inquiry and answer questions cheerfully. Write or Phone 21.

ADVERTISING RATES

All local display advts. 16c per inch each insertion, by yearly contract.

Small advertisements such as For Sale, Wanted, Found, Lost, etc., not over one inch, 50c for first insertion and 25c for each subsequent insertion. If not paid in advance the price is 60c and 30c. In Memoriam Notices 50c and 25c for each verse. Card of Thanks, 50c.

Legal, Municipal and Government Advertising 12c per line first insertion and 6c per line for each following. 12 lines to inch.

Transient Display Advts., 40c per inch single column. If for issues without changes 25c per inch. Any advt. inserted for less than six months at above rates.

THURSDAY, FEBRUARY 17th, 1938.

ACCIDENTS TO PEDESTRIANS

Since there is a motor vehicle driver concerned in every motor vehicle accident it is but natural, as the Ontario Highways Department says, that drivers have always shouldered the greatest responsibility. The pedestrian in particular among other users of the road, however, seems to have escaped his share of the responsibility and seems, by his actions, to give little indication of a desire for self-preservation when in the presence of vehicles of great potential damaging power, points out the Brockville Recorder & Times.

Since the pedestrian is a major factor in the accident situation, and—from the standpoint of fatal injuries—the greatest sufferer, it would seem timely that he scrutinized his own behaviour and eliminate from his walking habits those actions or errors of judgment which most frequently produce the accidents in which he is involved. The present tremendous waste of life and health will continue as long as pedestrians fail to recognize that it is extremely dangerous to walk out from behind parked cars or cross the street in the middle of the block; or walk on the highway with the back to overtaking traffic or, at night, to walk on such roads without the protection of a light or some distinguishable object to make drivers aware of their presence; or to permit children to use the streets as a playground.

That such actions are at present taking a large and unnecessary toll is indicated by a table prepared by the department showing no fewer than 18,092 accidents affecting pedestrians in the years 1931-36 in which 1,316 lost their lives and 16,776 were injured.

The department urges that people who walk should observe the following precautions:

1. Don't depend too much on personal rights. Safety should be your first objective.
2. Cross the street only when necessary.
3. Before crossing, stop, look and listen.
4. Make proper allowance for moving vehicles; cars cannot stop on a dime.
5. When the way is clear, walk across the street, don't run.
6. Cross the street at right angles, never cross diagonally.
7. It is safer to cross at intersections than between blocks.
8. Make extra allowance for unfavorable light, weather and road conditions.
9. Never hold an umbrella in front of your eyes when crossing the street.
10. When entering or alighting from a car, use the door adjacent to the curb.
11. See that the way is clear before attempting to enter or alight from a street car.
12. Never walk in the path of traffic from behind a street car.

CANADA AND DENSITY OF POPULATION

The density of population of various countries as found in the new Statistical Year Book of the League of Nations, presents a real picture for Canadians.

Belgium, the peace-loving little country, has the greatest density of the 25 countries listed.

There are 698 people for every square mile of land. The Netherlands follow with 606. The United Kingdom, including the Channel Islands and the Isle of Man, comes third with 491.

Then follow in order Japan with 470, Germany 361 and Italy 344. China's vast area has a population density of 235. That is less than the teeming population of British India where there are 248 persons per square mile.

Poor war-torn Spain whose population density in 1930 was 121 will probably have a greatly reduced figure by now. In 1934 mysterious Russia in Europe had a density of 58 persons.

It makes one breathe more freely when the United States shows 41 persons but the figures for Canada and Australia make one absolutely lonesome. In Australia two people would share a square mile while in Canada it would be three. If the Territories were left out, Canada's population density would be five.

Direct your attention for a moment on two of these countries—Japan with 470 per square mile and Canada with 2 per square mile. Does any particular thought strike you?

Those who condemn the present policy of defensive rearmament instituted by the federal authorities, should ponder over the above figures for a time. The Japanese no doubt have given similar figures their earnest attention many times during recent years and is it any wonder? Here is a fine country, fertile and rich with raw materials, yet only 2 persons would reside to a square mile, if the population were evenly distributed.

Density of population may be one of the major causes of the present war in China—and that may be only the start for the little yellow sons of Nippon. Our turn may come before we think!

CANADA IN MUNITION MARKETS

However laudable the popular demand may be to stop exporting war supplies to Japan, the Canadian government cannot be expected to take such steps, says the Ottawa Citizen.

"When other nations have united in a policy of non-intervention (in the Sino-Japanese conflict) it will be time for this country to decide whether it will join or not." Such are the words reported to have been used by Prime Minister Mackenzie King when discussing the subject recently.

The prospect of other nations uniting to desist from engaging in the war profiteering business is so remote, this Canadian parliament has been told in effect that it is never likely to be called upon even to decide whether to join or not. Canada is amongst the most eloquent in sentimental oratory about peace and international goodwill along the paths of world trade, but the Canadian trade policy, just as much as any other, is directed in search of profit along war paths.

Nor is there any simple way to classify exporting as for war or for peace purposes. It may be said that raw materials like nickel to Japan are definitely for war munitions. It is more than likely that scrap iron is similarly converted into shells, but copper or lumber may be equally needed for war purposes; even foodstuffs are munitions, in effect, when the whole nation is mobilized for war.

So long as Canada is dependent, primarily, upon the business of exporting to foreign markets to maintain prosperity at home, it is vain to hope that Canadian resources can be withheld from one war market while they are being exported to every other. Canada could stop pretending, however, to be so much more peace-loving than Italy, Germany, Japan or other countries in the same business of competition for world markets. Canadian statesmen could also desist from denouncing economic nationalism as though it were a malignant disease. Economic nationalist countries are at least trying to make themselves less dependent upon the cut-throat business of foreign trade.

EDITORIAL NOTES

Now that Valentine's Day is a thing of the past, we may confidently look forward to the "Ides of March"—and Spring!

A heavy blanket of snow is said to have covered the drought stricken areas in Southern Saskatchewan during the past week. Maybe 1938 will be THE year for those unfortunate residents of the dried-out districts. We hope so!

The huge British naval base at Singapore was officially inaugurated on Monday last. There are many Canadians who would feel easier in mind if similar naval bases were situated at Halifax and Vancouver, augmenting those defence measures already undertaken by the Federal government.

Rt. Hon. Ernest Lapointe was signally honoured the other day when members of all parties in the House of Commons offered congratulations on his completion of 34 years' service as a member of the House.

Mr. Lapointe is one of the outstanding men in Canadian life today and citizens of every political shade will extend best wishes for many more years of service to Canada.

According to an announcement by Premier Hepburn this week, the by-election in Lambton East to fill the vacancy created by the death of Milton MacVicar, Liberal, will be held on March 22. Conservatives will not be interested in elections of any sort, generally speaking, until such time as the party brings forth an aggressive leader with a sound and progressive policy dealing with all major problems affecting the citizens as a whole.

The question of a distinctive Canadian flag has once again been introduced in the House of Commons and all signs point to some action this time, as both Prime Minister Mackenzie King and Hon. R. B. Bennett, leader of the Opposition, have expressed themselves in favour of it.

It is pointed out that Canada is the only Dominion unable to fly a flag of its own, other than the Union Jack. Surely some design will be forthcoming, distinctly Canadian, that will convey to the world some idea of the place occupied by Canada in the British Commonwealth of Nations.

Rumour has it that the Ontario Department of Highways will soon take over that stretch of road between Winchester and Smiths Falls thus completing the final link of Highway No. 7 to the Quebec border. Such action on the part of the Department will be heartily endorsed throughout Eastern Ontario and it is to be hoped that, in the near future, a splendid highway will extend from Toronto to the Quebec border through the hinterland of the province. To date nearly all of the attention has been focussed on Highway No. 2 along the St. Lawrence. We have hopes that this situation will be remedied.

"In Lighter Vein"

"I say, waiter, call the manager; I can't eat this awful stuff."

"Its no use, sir, he wouldn't eat it either."

* * * *

A mermaid is a lucky gal;
Her pleasures never pall,
She never tries to wear a shoe
About four sizes small.

* * * *

A business man passed the following remark in a city club:

"Yes, my son is growing up at last. He now recognizes the fact that washing behind his ears is a sanitary precaution, and not a parental persecution."

* * * *

A captain in a regiment was asked why he was so thinly thatched.

"Because of junior officers stepping over my head," he replied.

The Duke of York happened to be present, and the captain was soon promoted.

* * * *

Two men joined the police force. They were so keen that they summoned dozens of people on minor charges, and most of the defendants had to pay fines. The two young constables were on the eve of promotion when the inspector was surprised to receive their resignation.

"Why do you wish to leave the force?" he asked. "Are you discontented in any way?"

"It's not that," replied one of them. "Myself and Dan intend starting a station of our own. He'll run the beggars in and I'll fine them."

HOMESICK

Town lights, so full of mystic glory,
You've lost your magic charm;
To-night my heart is yearning
For my home down on the farm.
I get so tired of closed-inwalls,
The constant rush and din,
My spirit craves for quietude,
For calm and peace within.

Dear, kind old farm, I hear you call,
And, chiefly in the spring,
I long to roam the friendly woods,
To hear the song-birds sing.
The dear, kind friends I left behind—
I miss them more each day,
Ah, had I realized their worth,
Before I came away!

—Bertram E. Nightingale.

"The Voice of the Press"

LET YOUR LIGHT SO SHINE

(Petrolia Advertiser-Topic)

The Hanover Post tells about a church which decided to discontinue publishing a list of its contributors at the end of the year, but the term was only half completed when the offerings had fallen off so alarmingly that it was decided to cancel the resolution and again issue a list of cntributions. Secure in the kowledge that nobody would know how much they gave to the church, many members had straightway reduced their givings, but, when it was announced that this secrecy would no longer obtain, they brought their contribution up to a respectable level.

JAPAN'S "BIG BITE"

(Smiths Falls Record-News)

Japan is staggering under the weight of its triumphs. Having bitten off more territory than it is prepared to digest Japan today, in a fierce battle north of Shanghai, strives to connect its North Chinese conquests with those in Central China. China, reverting to Communist-advised guerilla warfare, harries the Japanese with new effectiveness. At Geneva, cautious diplomats disappoint China with a proposed resolution recommending that each League member furnish China all assistance it deems "feasible." A diplomat will find the word "feasible" as roomy as a Western Canada prairie. Less diplomatic London dock workers refuse to load a Japanese ship. An unofficial boycott among clubs and unions in democratic nations is said to be shutting the purses of 125,000,000 persons to Japanese products. But the chief effect of the Sino-Japanese conflict is to feed the panic that fires the boilers in the munition plants of the world.

DOES LENIENCY PAY?

(Smiths Falls Record-News)

"Nearly every one convicted of crime has some friend who puts forces in motion to secure for him a lenient sentence and, later, a parole," claims the Brampton Conservator. Those who recall the record, the life and death of "Red" Ryan—who, while on parole, renewed his life of crime and after committing the murder of a policeman was shot down in Sarnia—will not be surprised at a statement made by an officer of the American Federal Bureau of Investigation, that "every one of the eleven G-men that have been killed were the victims of convicts on parole." The same authority is responsible for the report that in the United States "a robbery is committed every ten minutes, a burglary every two minutes and a theft every forty-four seconds." There are exceptins of course but in the great majority of cases reformation is not the result of leniency.

YOUR RADIO AND MINE

(Trenton Courier-Advocate)

If you drive a four cylinder car you pay two dollars for a license for 1938, but if you have in that four cylinder car a radio that might have cost you anywhere from ten dollars to one hundred you pay two dollars and fifty cents after April 1st. The money from your car license goes to Toronto to help keep up your highways. The money for your radio license goes to Ottawa to keep men employed on a radio commission and even though you may drive along the road and you cannot pick up a thing on your radio because of interference that the radio commission is supposed to eliminate you pay two fifty just the same and like it. While we are yet to meet a radio owner who is satisfied with the new price for this radio license and we have yet to meet a radio owner who believes there is any necessity for a government radio commission, yet we presume there is much to be said in favour of both. But to find that someone who can explain the points in favour of the license increase and the need of the commission appears to be rather difficult in this town.

A YOUNG MAN'S OPPORTUNITIES TODAY COMPARED WITH THOSE 50 YEARS AGO

(Pembroke Standard-Observer)

Are they as good? There is a general impression that they are not, and what makes matters worse the young men have taken this impression as an accepted fact, and given away to it. The Standard-Observer believes that the young man of today has just as good chances to succeed, or even better, than the young men 50 years ago.

There is infinitely more money in circulation today. If we go back 50 years we find that the annual expenditures of the Federal Government were only $35,000,000, today they are upwards of $500,000,000. This indicates that Canada has become wealthy. Wages today in every walk of life are far higher. School teachers, with a second class certificate, could be found in places where they only received $300 per year, and men worked in the lumber camps for a wage from $10 to $15 per month. A country clergyman was well away then with $750.00 per year, and a free house, while doctors had far more accounts then which they could not collect than today. The comparison is that way in every line of human activity, but we will not forget that expenses have shown a like tendency to soar. However the point we wish to stress is the opportunity is still here.

Fifty years ago:

"The heights by great men reached and kept
Were not attained by sudden flight,
But they, while their companions slept,
Were toiling upwards in the night."

And this is true today. If the young man of today has ambition, determination to succeed, an education, good health, pleasant manner, there is nothing on this earth that can hold him back. If he lacks these qualities he will be an absolute failure, and he would have been just as great a failure 50 years ago.

The Poet's Corner

YE OLDE SMITHY

Beneath the spreading chestnut tree
The village smithy stood,
The smith a mighty man was he
While business still was good,
And everybody will agree,
He did the best he could.

But now that horses have gone out,
Though still there are a few,
The smith has had to look about
For something else to do;
For any man who's large and stout
Must toil, like me and you.

So, lacking horses any more
With footgear to supply,
He sets this sign outside his door:
"Tea, sandwiches and pie;
Step in and hear the bellows roar;
Don't pass the old place by."

Perhaps you'll see an ancient plow
While in the place you stop;
Perhaps the blacksmith's sooty brow
He now and then will mop.
But does he run a smithy now?
No, it's a curio shop.

WHEN YOU BUY

When you buy only on price,
You can never be sure.
It's unwise to pay too much,
But it is worse to pay too little;
When you pay too much,
You lose a little money,
That's all

But when you pay too little,
You sometimes lose everything,
Because the thing you bought
Was incapable of doing the things
It was bought to do.
The common law of business
Prohibits paying a little and getting a lot.
It can't be done.

If you deal with the lowest bidder,
'Tis well to add something
For the risk you run—
And if you do that—
You will have enough to buy
QUALITY.

EVENTIDE

At close of day, when purple twilight shadows
Enclose the world within their soft embrace,
Then distant seems the day, and all its trials,
And peace and rest come min'stering in their place.

The darkness falls; a curtain of forgetting
Between us and our days of toil and strife,
Let down by Him, in love divine, and mercy,
Who knows the frailties of our little life.

And when my day of life has reached its even,
And earth, with all her varied forms, recedes,
God will let down the curtain of His mercy,
O'er the poor record of my days and deeds.

—Mary Stonehouse.

Subscribe now to the Winchester Press—you'll enjoy reading it each week.

NEXT WEEK AT THE

CAMEO THEATRE, Morrisburg

Shows Every Evening at 7.15 and 9.00 o'clock. Matinee Daily at 2.30 p.m.

Monday and Tuesday

GEORGE SANDERS and DOLORES DEL RIO

—in—

"LANCER SPY"

Wednesday and Thursday

EDWARD EVERETT HORTON

—in—

"OH! DOCTOR"

IT IS TO LAUGH!

Friday and Saturday

BUCK JONES

—in—

"Hollywood Round-Up"

Packs Punch and Excitement. A Great Western Picture with the Master of them all.

THIS FRIDAY & SATURDAY

SHIRLEY TEMPLE ..... in ....."HEIDI"

LISTEN... on Friday Night "CANADA-1938" IMPERIAL TOBACCO'S INSPIRING PROGRAM

FRIDAY 10 p.m. E.S.T.

STATIONS CBO - CBM

Flour

While feed prices continue to rise rapidly, the price of flour remains reasonable. We have on hand at all times the following old reliable brands:

FIVE ROSES

ROYAL HOUSEHOLD

MAPLE LEAF (Cream of the West)

PURITY

Try one of the above brands and get excellent bread and pastry.

H. McMASTER

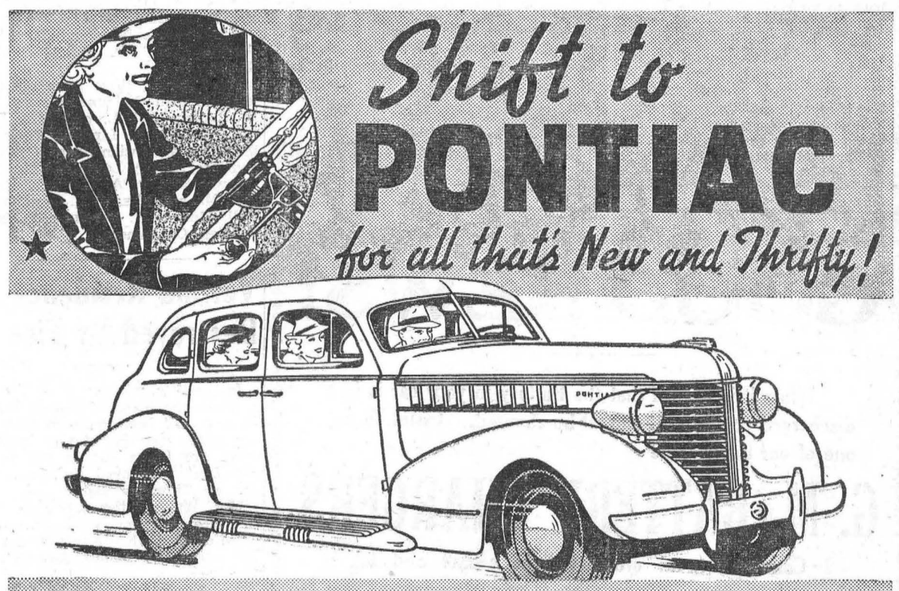

★ NEW SAFETY SHIFT GEAR CONTROL

"You get what you pay for"—is generally true. *Not* true with regard to low-priced cars! You can pay for SAFETY SHIFT Gear Control, for example, and not get it. For only Pontiac has it! SAFETY SHIFT clears the floor . . . *doubles* handling ease . . . lets you shift with both hands on the wheel! It's the greatest driving aid since the self-starter—yet only one of Pontiac's many exclusive features. Here's beauty, comfort, convenience, performance and *thrift* you never dreamed possible to low-priced cars. *So get what you pay for!* Convenient terms may be arranged through the General Motors Instalment Plan.

$895

Pontiac "Special" Business Coupe (De Luxe Models from $1,004), at factory, Oshawa. Freight, Government taxes and license extra.

P-98

LOWEST PRICES IN HISTORY OF NEW SPECIAL SIX

HART MELVIN, WINCHESTER, ONT.

Associate Dealers—Chas. McMillan, Chesterville; Ernest Trickey, Williamsburg; J. R. Bullis, Iroquois.

CASS BRIDGE

Mr. and Mrs. Vincent Steele entertained to a 6 o'clock dinner on Sunday evening in honor of her father's 48th birthday, Mr. and Mrs. James R. Johnston, Victor and Roy, and Mr. and Mrs. Thos. Johnston.

Mr. Lyell Strader spent a few days last week with Mr. Ray Cook.

Mr. and Mrs. Walter Erratt of Waddington, N. Y., visited Mr. Frank Hogaboam on Sunday and Mr. Hubert Erratt is remaining for a few days.

Mr. Elzie and Mr. Harve Froats of Hulbert, had dinner with Mr. and Mrs. Kenneth Durant on Saturday.

Mr. and Mrs. Ford Baker visited Mr. and Mrs. Bryson Dawson one day recently.

Mr. Robert McOuatt, of Merivale, visited at his home over the week end.

Mrs. Ida Ball, of Kemptville, is spending some time with her daughter, Mrs. Thomas Johnston.

Messrs. Earl Fawcett and Lorne Cook, of Hainesville, spent Sunday with Mr. William Cooke.

Mr. Silas Baker is spending a few days at Hainesville.

Mr. Wilbur Strader and family spent a day recently with Mr. William Cooke.

Mr. and Mrs. James Cardwell and Mr. Garnet Bradley spent Saturday evening at Mr. William Cooke's.

Master Dale Pemberton had tea with Mr. Roy Cooke on Sunday evening.

Mr. and Mrs. William Cooke visited Mr. and Mrs. Bernice Casselman on Sunday.

Mr. and Mrs. Hugh McKee visited Mr. and Mrs. Thomas McOuatt on Monday.

Messrs. Robert McOuatt, Jack Gannon Ewen Gannon, Ralph and Dwight Hutt, and Harold Francis visited Mr. Gordon Baldwin on Sunday.

Mr. Gordon Baldwin spent Monday at Mountain Station.

Mr. Thomas Johnston was at Chesterville on Monday.

We are sorry to report that Mr. Walter Johnston injured his head when he fell on the ice on the river on Saturday. A couple of stitches were necessary to close the wound. His condition is not serious, however.

For Good Wholesome Pastry

CROWN BAKERY

— OFFERS YOU —

Tasty - Milkmaid - Mello Krust

Whole Wheat - Nutra Lac

BREAD

"QUALITY" CAKES

Crown Bakery Products have been tested. They are your assurance of good healthful food.

Crown Bakery

C. R. ROBINSON - - - PHONES 129 or 37.

BETTER BRED CHICKS

EASTERN ONTARIO'S OLDEST AND MOST UP-TO-DATE BREEDING FARM. ALL BREEDERS BLOOD-TESTED AND GOVERNMENT APPROVED. 28 YEARS IN THE POULTRY BUSINESS. WHITE LEGHORNS, NEW HAMPSHIRES AND BARRED ROCKS. EVERY SHIPMENT OF CHICKS HAS A 21-DAY FULL SATISFACTION GUARANTEE. SEND FOR NEW 1938 CIRCULAR AND PRICES, TODAY.

THE WALES POULTRY YARDS

WALES - - - - - ONTARIO.

DISTRICT NEWS

INKERMAN

Mr. Ivan Bowman was taken to an Ottawa hospital on Monday as he has been suffering for some time with rheumatism. We hope for a speedy recovery.

Recent guests of Mr. and Mrs. Roy Ennis were Mr. and Mrs. Roy Pollock and Miss Evelyn Barkley and brother, Lyle.

Mr. Geo. Ennis has returned to his home in Regina after having spent the past six months with his brother, Mr. Ira Ennis and other relatives here.

Much sympathy is extended to Mr. S. H. Baldwin and family in the death of Mrs. Baldwin, which occurred last week.

Mr. Pliney Bowman of Ottawa, spent the week-end at his home here.

MOUNTAIN

On Thursday evening the Mountain United Church Y. P. A. held a skating party on the Mountain rink. Over forty young people attended, and all reported having an excellent time. Lunch was served in the I. O. O. F. Hall.

On Friday evening the Flower Committee held a social evening in the I. O. O. F. Hall, in aid of the flower fund. The evening was spent in games, and some musical numbers by Mr. and Mrs. C. W. VanAllen and Mr. Kenneth Cameron. Lunch was served at the close of the evening.

On Monday evening the Y. P. A. held their Citizenship meeting in the church, with Evelyn Cheney presiding. During the meeting Mr. H. C. Fader gave an inspiring talk, which was enjoyed by all, on "The Church and State."

The Women's Missionary Society of the Mountain United Church held their February meeting at the home of Miss Mabel Marquette, on Tuesday afternoon with the President, Mrs. S. Simms, in charge.

Mr. and Mrs. Wm. Clarke, and Mr. and Mrs. W. V. Carlyle of town, attended the funeral service of their father, the late Mr. Geo. Carlyle, of Reid's Mills on Friday afternoon. We extend our sympathy to Mrs. Clarke, and Mr. Carlyle in the death of their father.

Miss Geraldine Cooke spent the week-end with Miss Lulu Barker.

Mr. Ralph Stevens of Hudson, Que., spent a day last week with Mr. A. Hurd.

Miss Gladys Barriger and Mrs. Victor Barton, of South Mountain, were guests on Monday afternoon of Miss Violet VanAllen.

Mr. and Mrs. Allen VanAllen spent a few days with the latter's parents, Mr. and Mrs. Alva Whitley, of Roebuck.

Mrs. Mac Justus and daughter, Marilyn, of Winchester, are spending a few weeks with her parents, Mr. and Mrs. Howard Richardson.

Ever Ready Mission Band

The February meeting of the Mountain Ever Ready Mission Band was held in the church on Sunday morning at the close of Sunday School. Miss Helen Giles presided, the topic for the meeting was "Trinidad" and our missionary work there. Stories of the work were given by Misses Helen Giles and Violet VanAllen. Miss Aileen Cheney gave a reading on Graceful Orchard, of a little girl who memorized a thousand verses of scripture, and what it meant to her in a heathen land. Miss Doreen Durant gave the Temperance story, about Mr. B. Franklin.

It was decided to have a St. Patrick's Party on March 18th. The meeting closed with a hymn and the Mizpah Benediction.

Mountain W. I.

On Tuesday evening the Mountain W. I. held their meeting in the I. O. O. F. Hall under the leadership of Mrs. Douglas Beggs. The topic for the evening was "Home Economics." Mrs. Beggs gave an interesting talk on an "Economical Kitchen." Mrs. L. B. Giles presented the motto.

Misses Lorraine Marquette and Violet VanAllen rendered a duet. Mrs. Thos. Coleman, of Hallville, gave "Current Events."

Miss Evelyn Cheney demonstrated on making a chocolate pudding, and Mrs. Byrd Black of Hallville gave a demonstration on "Uses of Flour Sacks."

Refreshments were served at the close of the meeting.

HULBERT

Born on February 9th, 1938, to Mr. and Mrs. Harry Greenhalgh, a daughter (Norma Maude).

Miss Lola Sullivan and Miss Mildred Flegg spent the week-end with Mr. and Mrs. Douglas Hanson, Dixons' Corers.

Mrs. Hugh McQuaig called on Mrs. Ralph Adams and Mrs. Lloyd Montgomery on Saturday afternoon.

Mrs. Hugh McQuaig, Mrs. Herb McQuaig and Miss Percy McQuaig spent Friday afternoon at the home of Mr. and Mrs. S. D. Thorpe.

The young ladies' class of Hulbert United Church had a quilting bee at the home of Mr. and Mrs. Wesley Flegg on Tuesday.

Mrs. Henry Ross, Mrs. Jenny Montgomery, Mrs. Chris Mellan, Miss Lera Mellan spent Friday afternoon at the home of Mr. and Mrs. Lloyd Montgomery.

Mrs. Percy White of Iroquois, spent a few days with her sister, Mrs. Clifford Thorpe.

Mrs. Ralph Adams spent Saturday afternoon at the home of Mr. and Mrs. Llod Montgomery.

HYNDMAN'S

Mrs. Bert Lattimore had a quilting bee on Friday to which a number of ladies of the vicinity were present.

On Thursday evening last the young people who have been presenting the play, "Brown Eyed Betty," in different places, had a social evening at the home of Mr. and Mrs. Robert Conley. The first part of the evening was spent in skating and later, games and dancing was enjoyed. A pleasant time was reported by all.

Mr. and Mrs. George Grant had dinner with Mr. and Mrs. Ray Grant on Tuesday.

Master Bobby Beach of S. M. C. S., spent the week-end at his home here.

We are sorry to report that Mr. Garnet Brown, youngest son of Mr. and Mrs. Andrew Brown, is very ill at his home here. The past few months Garnet has been employed at the Caldwell Linen Mills of Iroquois. At the time of writing, he is under the care of Dr. G. C. Ferrier, of South Mountain.

Mr. and Mrs. George Grant and Stanley, Groveton, spent Saturday at the home of Mr. and Mrs. Bert Lattimore. Miss Addie Grant accompanied them home to spend a few days.

Mr. Harold Pelton, of Ottawa, spent a few days with Mr. and Mrs. Lawrence Pelton.

Mr. and Mrs. Robert Grant and family and Mr. Sam Grant spent Sunday afternoon with friedns in Cardinal. Miss Alma Grant retured home with them after spending the past week with her grandmother, Mrs. Alma Thompson.

Mrs. Stanley Wallace, Mr. Joe Wallace of Shanly had tea with Mr. and Mrs. Isaac McCarley and Mr. and Mrs. Roy McCarley on Tuesday.

Mr. and Mrs. James Kennedy and son Bert, of Silver City, were Monday evening visitors of Mr. and Mrs. James Kennedy.

Mrs. Roy McCarley visited Mrs. Wellington Robinson on Tuesday afternoon.

On Feb. 11, Miss Winnifred Boyd and pupils held their annual Red Cross meeting in the form of a Valentine party. Games were played after which ice cream, sandwiches, candy and peanuts were served.

Miss Evelyn Gill, of Cardinal, is visiting at the home of Mr. and Mrs. Robert Grant.

Mrs. Ed. Francis returned home on Tuesday after visiting friends at Ormond.

PLEASANT VALLEY

Mrs. Mary Gilmer spent Wednesday afternoon with Mrs. Hannah Hamilton.

Mrs. Wm. John Gilmer and Mrs. Jas. Gilmer spent Wednesday with Mrs. Ken Hunter.

Mrs. Harvey Brown spent Tuesday afternoon with her aunt, Mrs. Mary Lennox, of Glen Stewart.

Mr. and Mrs. W. Kirker spent Wednesday at Aultsville.

Mrs. David C. Gilmer spent Wednesday afternoon at Mrs. Robert Wright's.

Mr. and Mrs. Harvey Brown spent Wednesday with Mr. and Mrs. Wm. Brown of Hyndmans.

Some from here attended the sale at Mr. Jas. Millar's on Tuesday and Miss Selleck of Heckston on Wednesday.

Dr. Snaden of Iroquois, was a caller on Mr. Melvin Collison who is ill with the grippe.

Mr. and Mrs. Johnson Cleland of South Mountain spent Friday with Mr. Thos. Gilmer.

Mr. and Mrs. Angus Rodford, Groveton, spent Sunday with Mr. and Mrs. Melvin Crowder.

Mrs. Hilliard Gilmer and Marie and Master Billie Stewart spent Saturday with Mrs. Thos. Gilmer.

Mr. and Mrs. Ralph Serviss and baby of Glen Stewart called on Mr. and Mrs. M. Collison on Sunday.

Anniversary Services will be held here on Sunday. Rev. Mr. Tait, Chesterville, will be the speaker. An oyster supper will be held on Monday evening.

WINCHESTER SPRINGS

Mr. and Mrs. Lorne Kinkaid of Winchester, were guests of Mr. and Mrs. Clifford Robinson on Sunday.

Mrs. Mason Casselman is spending some time with her daughter, Mrs. Alton Riddell, at Hainsville.

Miss Georgena Casselman returned to her home Sunday evening after spending the past week with her sister, Mrs. Victor Riddell, at Dundela.

Mr. and Mrs. Cecil Crowder and Erma of Toyes Hill, took tea Sunday evening with Mr. and Mrs. D. Young.

Miss Lois and Wilmer Munroe spent Saturday with their grandfather, Mr. Howard Nesbitt.

Miss Sybil Morrow spent the week-end with her grandparents, Mr. and Mrs. Abe Bailey.

Miss Grace Myers attended the skating party held at the home of Mr. Joseph Hunter at Toyes Hill on Saturday evening.

The Ladies' Association of the United Church held a Valentine Tea in the church hall Friday evening. After a social hour the election of officers took place, the proceeds of the evening being very satisfactory.

The United Church Mission Band held their monthly meeting Saturday afternoon, Feb. 5th, at the home of Mrs. Clifford Robinson, with a good attendance. The president, Miss Pauline McIntosh, occupied the chair. The attendance was good and the collection was large. A dainty lunch was served.

Little Joyce Young spent a few days with her grandmother, Mrs. George Tummell, Williamsburg Township.

The Daisy Mission Band held a Valentine Tea in the church hall Saturday afternoon. The proceeds of the tea was very encouraging.

The Mutual Improvement League held a skating party on Tuesday evening last. After enjoying skating for a couple of hours they were invited to the home of Mrs. O. Casselman where the ladies served hot dogs and buns.

This community extends kindly sympathy to Mrs. Cecil McIntosh and family in the death of her mother, the late Mrs. George Reveler, of Winchester.

Jewel Mission Band

The Jewel Mission Band of Knox Presbyterian Church, of Winchester Springs, held their last meeting at the home of the leader, Miss Evelyn Walker, with twenty-one girls and boys present.

The meeting opened with the hymn "When He Cometh." Miss Walker read an interesting story entitled "The Little Lost Lamb."

Lois Munro then repeated the 23rd Psalm after which Audrey Kirkwood read the Scripture lesson. Doris Coons then sang a solo which was enjoyed by all. The business discussion followed. Mrs. P. Walker then gave a helpful talk on Mission Band Work. The meeting closed with the hymn "Jesus Love Me," and the Mizpah benediction. A dainty lunch was served by the hostess, assisted by Doris Coons, Audrey Kirkwood, and Jean Smith.

FARMS FOR SALE

Good farms for sale in Dundas, Frontenac, Grenville, Lanark, Leeds and Lennox and Addington Counties. A reasonable cash payment will be accepted and terms for the balance arranged at 4 per cent. interest. Write me stating your requirements. W. P. Gardiner, Inspector for Commissioner of Agricultural Loans, R. R. 3, Brockville. 39-43c

"Picadilly Theatre"

Williamsburg, Ont.

Monday & Tuesday, Feb. 21 and 22



Wednesday & Thursday, Feb. 23 and 24



Friday and Saturday, Feb. 25 and 26

DOUBLE BILL

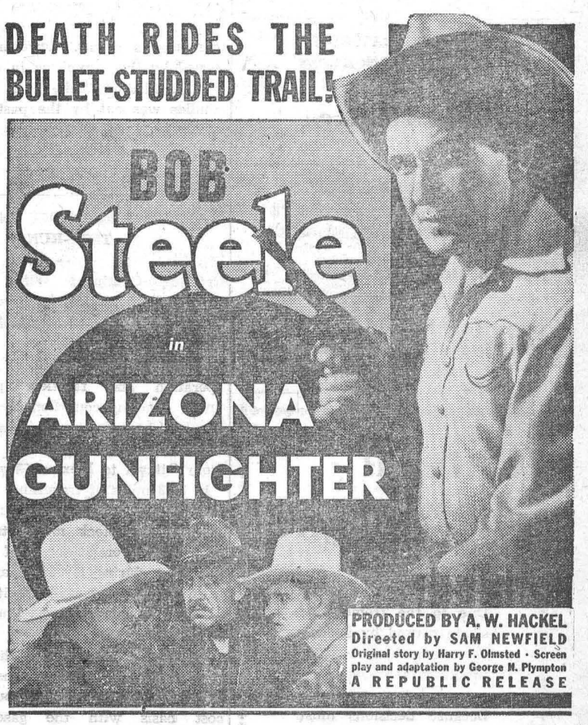

Second Feature

"Motor Madness"

This Friday and Saturday

"Courage of the West"

—also—

"The Man Who Could Work Miracles"

THE BEST CHEVROLET IN CHEVROLET HISTORY

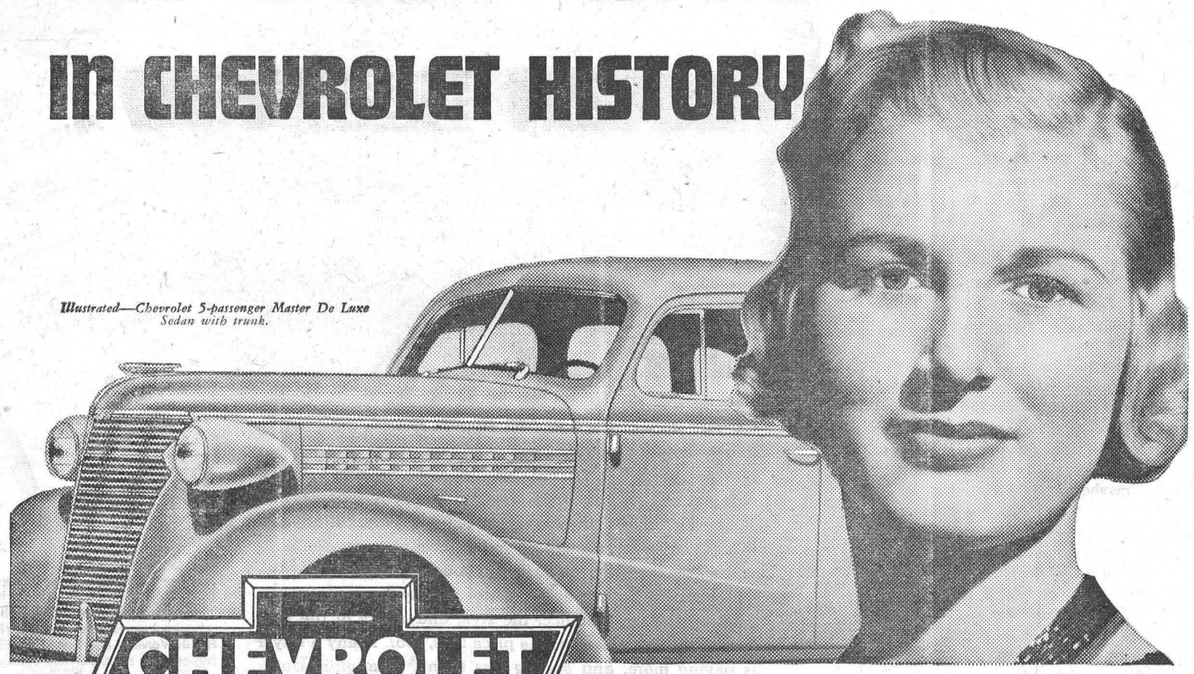

Illustrated—Chevrolet 5-passenger Master De Luxe Sedan with trunk.

THE SYMBOL OF SAVINGS

MODERN MODE STYLING
PERFECTED HYDRAULIC BRAKES
GENUINE KNEE-ACTION on Master De Luxe Models
ROOMIER, ALL-SILENT, ALL-STEEL BODIES
VALVE-IN-HEAD ENGINE
FISHER NO-DRAFT VENTILATION
NEW TIPTOE-MATIC CLUTCH

PRICED FROM $820

(2-Pass. Master Business Coupe)

Master De Luxe Models from $892

Delivered at factory, Oshawa, Ontario. Government tax, freight and license extra. Convenient terms may be arranged through the General Motors Instalment Plan.

THE best Chevrolet in history — the outstanding car of 1938! Compare . . . and let your own eyes prove it. Look at that beautifully rounded new radiator grille. See how those modern lines are repeated in the new hood louvres — emphasized by the fleet, low streamline of the roof.

Glance inside. Here are wider seats! Wider doors! Attractive new upholstery! Extra inches of room! Flat, unobstructed floors! Fisher No-Draft Ventilation! And remember, these bodies are of All-Silent, All-Steel construction —so safe, so soothingly free from vibration, "tinniness" and drumming.

Check on all the exclusive features Chevrolet brings you. Learn what owners themselves say about economy . . . "Up to 27 miles to the gallon of gas!" . . . "Never add a drop of oil!" . . . "Lowest upkeep costs in motoring!"

Then drive the car itself, and you'll not only agree it's the best Chevrolet in history . . . *you'll never be satisfied with less than a Chevrolet for your money!*

C-788

HART MELVIN, WINCHESTER, ONT.

Associate Dealers—Chas. McMillan, Chesterville; Ernest Trickey, Williamsburg; J. R. Bullis, Iroquois.

"RENFREW"
Cook Rite and Royal Ranges, etc.
Scales, Cream Separators.

FROST & WOOD IMPLEMENTS

Jamesway Poultry Equipment.
Connor Electric Washing Machines
Used Stoves and Separators.

Orders Taken For Baby Chicks.

Horses will be taken in exchange on purchases of Machinery.
5 year old general purpose Horse for sale

Orders for repairs promptly attended to.

Walter C. MacDonald
PHONE 109 - - WINCHESTER

JAKE ROSS
All kinds Poultry wanted at all seasons
Wool wanted. I buy all kinds of Hides
Phone 81. Winchester.

HENDERSON LODGE, NO. 383,
A. F. & A. M., WINCHESTER
Meets on Second Friday of each month in Sweet's Block, at 8 o'clock.
Visiting Brethren always welcome.
W. J. Stewart, W. M. W. A. Rowat, Sec.

NOTICE TO CAR OWNERS!

We have installed an up-to-date glass cutting and grinding machine and will be able to give you a good job at a moderate price. Also Vulcanizing and Auto Electrical Work. New and Used Batteries for sale. New and Used Tires for sale.

Clarence Deeks,
23tfc Main Street.

GOWLING BUSINESS COLLEGE
A Good School
38 Bank Street, OTTAWA.
The only business school in this district that measures up to the standard set by the Business Educators' Association of Canada—the highest in the Dominion. .. Enter any time. Individual instruction.
W. E. GOWLING, PRESIDENT.
H. W. BRAITHWAITE, Principal.

ROSS MORROW, Auctioneer.
For the Counties of Dundas, Stormont Glengarry, Carleton and Russell.
Sales of all kinds handled.
Tel. 603 r 31 Winchester Springs.

J. E. JOHNSTON
FUNERAL DIRECTOR & EMBALMER
Phone Metcalfe Rural 47 r 32
Day and Night
KENMORE - - ONTARIO

ALEX W. DAVIDSON
Watch and Clock Repairs
Workmanship Guaranteed at Moderate Prices.
Winchester Springs, Ont.
51-6 mos.

INSURANCE
FIRE, HAIL, ACCIDENT, LIVE STOCK AND AUTOMOBILE
Apply to
WALTER MOFFATT, Winchester, Ont

HARRY HARPER
Electrical and Radio Service.
Winchester, Ont.

Careful Thought!

Due to the tremendous strain caused by sudden bereavement, careful thinking is hindered by increased responsibilities. Because decisions must be made quickly, it is imperative that you have the valuable assistance of a reliable funeral director. We are trying to serve this community as faithfully as we can.

Lorne Armstrong
Funeral Director and Furniture Dealer. Phone 34
SOUTH MOUNTAIN, ONT.

METCALFE

Mr. Earl McKendry, of Ottawa, is the guest of his aunt, Miss Margaret McKendry, at present.

Miss Helen Acres, of Vernon, spent the week-end in this vicinity the guest of Miss Pearl Cowan.

Mrs. J. H. Caskey spent the week-end with her parents, Mr. and Mrs. A. Mairs, of Tweed, Ont.

Miss Phyllis Rolston attended the Annual Dance at Kemptville Agricultural School on Friday evening and spent Saturday there as the guest of Miss Eleanore Woods.

Mrs. J. E. Craig won the prize for highest score, at the Weekly Meet of the Ladies' Bridge Club, held on Monday night at the home of Mrs. E. H. Rolston. Miss Phyllis Rolston assisted in serving refreshments.

In the final round played on the local ice on Monday night, for Porteous Bros. trophies, Don Woods skipped his rink to a 15-3 victory over that skipped by Albert Scrivens, and at the close of the game the silver cups were presented to the winners, by the president, Dr. J. C. Byers. Rinks and scores for the finals were:

Jack Rowan, Bill Stewart, Lloyd Graham, Don Woods, skip, 15.

Rev. H. A. Bunt, Geo. Noble, Dalton Cameron, Albert Scrivens, skip 3.

Mixed Curling Bonspiel.

Excitement ran high in the local curling rink on Saturday evening, when the semi-final games in the mixed bonspiel were played off by Don Woods vs. Robt. J. Little and R. K. Runnels vs. H. Thompson. The match was one of the most closely contested ever played here, R. J. Little and Don Woods having to play an extra end for a winning score and R. K. Runnels and H. Thompson's rinks held a tied score until the last end which gave the former a slight margin. Rinks and scores at the end of the game:

Mrs. Eldon Craig, Don Spears, Mrs. E. McGirr, R. J. Little, skip, 14;

Mrs. R. A. F. Blair, Geo. Noble, Mrs. R. K. Runnels, Don Woods, skip, 9.

Mrs. J. A. Waddell, Bill Stewart, Mrs. F. Dowser, R. K. Runnels, skip, 9.

Mrs. C. Morrow, Lloyd Graham, Mrs. J. D. Cameron, H. Thompson, skip, 7.

The final round in this bonspiel will be played on the local ice Thursday evening for the prizes given by Mr. Hugh Carson, president of Ottawa Curling Club. It is expected that Mr. Carson will come to Metcalfe to present the trophies and a social evening is being arranged by the Curling Club committee

Metcalfe Women's Institute

The regular meeting of Metcalfe Women's Institute was held in the town hall on Tuesday evening last and presided over by the president, Mrs. W. J. W. Woods. The tenth anniversary of the institute was observed.

The meeting opened with singing the Institute Ode and the roll call by the secretary which was responded to by each member giving the date of her birthday. The motto was explained by Mrs. Hilliard Thompson.

A synopsis of activities since organization, which had been prepared by Mrs. W. A. Cowan, was read by Mrs. J. C. Byers.

Mrs. W. Woods then introduced the guest speaker, Mrs. Laura Rose Stephen, of Ottawa, who organized the branch ten years ago. At the close of her address she favored the meeting with a recitation. Mrs. F. R. Stanley expressed the appreciation of the meeting to Mrs. Stephen. This was seconded by Mrs. G. E. Morris. Musical numbers were contributed by a quartet comprised of the Misses Bessie Stanley, Margaret Mullins, Constance Irwin and Hazel Graham, with Margaret Leahey at the piano.

Following the program a social hour was enjoyed with the husbands of the members as guests. Refreshments were served by the committee in charge, and a large birthday cake with ten lighted candles was cut by the past presidents of the branch, Mrs. R. L. McAndrew, Mrs. G. E. Morris and Mrs. F. R. Stanley.

AMAZING ECONOMY IN TRUCK TEST-RUN

Crossing Continent With 4000-Pound Load Chevrolet Truck Gives More Than 17 Miles to Gallon

A remarkable record of economical operation and faultless performance under exacting conditions was hung up by the Chevrolet truck in which Harry Hartz has just completed a test-run from Ottawa to Mexico City.

In 3022 miles of travelling, under temperatures varying from sub-zero to tropical, the stock model truck maintained an average speed of 31.04 miles per hour during 97 hours and 21 minutes of driving time. Yet it used only 208.73 U. S. gallons of gasoline, a mileage of 14.5 miles per gallon.

Equally impressive was the oil economy report, revealing a consumption of only 2.92 quarts which, coupled on a cost basis with the gasoline used, brought the financial outlay for fuel and lubrication to only $43.84. This established a total per-mile cost $.0145 and a per-ton-mile cost of $.00313.

Operating conditions were extremely difficult since, in addition to the tremendous contrasts in temperature, there were all types of roads, from concrete to soft mud, and many severe gradients.

In spite of this last fact, however, Hartz reported that he had to drop back to second gear only ten times in the course of the entire trip, although he carried a payload of 4000 pounds of steel.

All figures on the run were compiled by Stanley Reed, official observer for the American Automobile Association, who accompanied Hartz.

PICOBAC
PIPE TOBACCO
FOR A MILD, COOL SMOKE

High School Literary Notes

INTELLIGENCE TEST

(Don Rowat)

How do you spell the word meaning 'too' much? "Too!"

How do you spell the number 2? 'Two'

How do you spell the old word for two? "Twain!"

Now say them together quickly. "Too, two, twain."

That's fine! When you get a little older I will teach you to say "locomotive."

BEHIND THE SCENES IN THE LAB.

Vera (dictating biology notes): "The internal circulatory system of this bird has two branches."

Victor (dreamily): One is a detour."

* * * *

John (teaching science): What is zinc?

Dave (opening his eyes): A zinc is a drain down which you throw sulphuric acid and other waste.

* * * *

John: Douglas, describe copper.

Douglas: A copper is a person that fines you when you have an accident.

* * * *

John: If Doug. happened to drop some acid on your clothes, what should you do?

Gerry: Throw some on his!

QUESTION TIME

(By Basil Adams)

Curiosity may have persuaded him to come out to his Uncle's farm. Or, perhaps, he just liked to be among the domestic animals. Whatever it may have been, there he was. At first Uncle thought he was going to enjoy his little nephew, but when he wanted a ride on the roller with him and earnestly inquired, "Uncle Art, if you roll this field of oats will you have rolled oats when you thresh in the fall?" Uncle realized that he was in the firing line, facing a soldier with a deadly aim and plenty of ammunition.

When they had finished the oat field and were rolling the potato ground, another shot was fired. "If you roll these potatoes now, will you have mashed potatoes in the fall, Uncle," Uncle smiled grimly. When the cows came the firing resumed: "If this mother cow is clipped will her little calf be clipped too?"

His face was intensely earnest now; Uncle's was bearing a deep frown. Questions poured from his lips like water through a sieve: "If you feed roosters "Lay or Bust" mash, will they bust?"

But flesh and blood can only stand so much and Uncle's patience was almost exhausted. A fluttering flock of hens were scratching in a pile of saw-dust and inquisitively he asked again: "If these hens eat saw dust, will their little chickens have wooden legs?" "No," Uncle retorted, but they may have walking canes."

With his head bowed in an air of defeat, the chlid walked toward the house.

HER FIRST MATINEE

(By Eleanor Stewart)

Kind-heartedness may have induced him to take his little sister, Sue, to the matinee. Or, perhaps, he could not resist her large pleading eyes. Whatever it was, they were there. At first she contentedly ate the chocolates he had bought for her and watched the picture, but when they were gone she immediately began to fidget and squirm in her seat, gradually losing all interest in the picture show.

Then she began to assail him with questions. "Why does it have to be so dark in here, Bob?" He explained precisely. It happened again and again. The colours on the screen, the stillness, and "that funny hat on the woman in front of us" were suitably disposed of, and we waited now for the fifty-third question.

But his face was tense now; hers still pleasantly curious. Questions poured from her innocently, and she softly asked again: "Who is that now, Bob?"

But human patience has its limitations and Bob was very interested in the picture. The scene was now just where Tom Sawyer had returned from the island and was looking down a stove-pipe hole at his aunt and the neighbours sobbing, and as Bob became more interested he felt a vicious dig in the ribs. "Why doesn't he throw something down and frighten them?"

"Quiet," he commanded, "or I'll take you right home."

And she was silent.

HYDRO OWNER DOES SOME BLASTING

(Judith Robinson in 'Globe and Mail')

He'd just dropped in, the man from the North remarked, to say that if any harm came to the big hydro plant at Queenston, don't blame ice-jams.

Blame ivory domes, he said. I'm just back from Niagara, and I know now what's wrong with a lot of things in this province. Go and see for yourself, he said. Go and look at that ice and remember that there's fifteen million dollars' worth of our property sitting on that river bank waiting for a couple of jams to meet and smash it. And remember it's been sitting waiting a week. And remember that there's a Commission in Toronto paid with our money to see that no harm comes to our property. And remember that we spent the week sitting, too. Sitting and hoping the wind won't turn.

But don't blame the Commission, the man from the North said. Blame us. We're the dumb eggs. We're the people that own that power plant, and we're the people that'll have to pay for it if it's smashed. And have we thrown any vegetables at any sitters? We have not. We haven't even held an indignation meeting, by gosh.

Look here, the man from the North said, and he grabbed a pencil and started making lines on this space's new blotter. Look here, he said, here's the big ice-jam with the broken bridge stuck in it right here below the falls. Here's another big jam down the gorge next to the whirlpool. Here's the Erie end of the river with a lakeful of ice beyond reach to come down the next time the frost lets up and the wind shifts to the south. Here's the stretch from Queenston to the river mouth; six miles of ice packed solid at the top end and stringing out down here to the icefloes in the lake.

And here, the man from the North said, between the jams in the gorge and the jam in the lower river is the Queenston plant. Right here on the river bank, he said, where it'll be squashed like a christy under a fat man if the lower jam doesn't give when the upper jams come down.

Look at that and tell me this, the man from the North said. As a part owner of that power plant, does it seem to you or doesn't it that the thing to be doing right now is to be doing all you can to fix it so the lower jaw will give?

Sure it's a tough job, the man from the North said. Six miles of ice to be broken and keep loose. But Canadians have taken on tougher jobs and finished them, too, in a lot less time than a week, and with not as much help as a river current working for them. What's dynamite for? Aren't there any such things as ice-breakers? Haven't you tugs in Toronto and a steel plant at Hamilton?

It'd take, the man from the North said, maybe twenty-four hours in a pinch to put good stiff sheet-steel ice armor and a ram on every tug in Toronto and Hamilton. It'd take maybe six hours more to get them across the lake and at work on the ice in the river mouth, breaking it, channelling it, working up-river cutting it away from the end where its weakest, and keeping it moving. And they've had a week. It'd take maybe a couple of hundred shots of dynamite, maybe more to make any sort of dint in the top end of the jam where it's thickest. But a couple of thousand shots wouldn't cost any fifteen million dollars. Maybe fifteen thousand, he said. What you got there?

It was a piece from the paper about Provincial Secretary Nixon saying he agreed with the Vice-Chairman Houck of the Hydro Commission that there was no use trying to dynamite the jam below Queenston because it was fifty feet thick. The man from the North read it. Then he said humph.

Humph, he said, they'd never have got the Trans-Canada Highway far enough north to elect Pete Heenan on Harry Nixon's idea that dynamite's no use on anything thicker than forty-nine feet.

But maybe ice is different from rock, he said. Or maybe its more important to elect Pete Heenan than to keep all the ice in Lake Erie from sitting down on fifteen million dollars' worth of the property of the people of Ontario.

What makes me maddest, the man from the North said, is the pious resignation of this bunch at Queen's Park, leaving all the salvage work to the Almighty. And what makes me next maddest is that the hydro municipalities aren't raising hell. This isn't like the Falls View Bridge coming down and the Ontario power plant being swamped, too quick to help. We've had time here, a whole week of it already. And we've spent it sitting.

It just about makes a person lose faith in public ownership, the man from the North said. Suppose it had been ice-jams threatening to smash the Victoria Bridge across the St. Lawrence at Montreal, or moving down on the new C. P. R. docks at Quebec. Just suppose. Do you think the shareholders and directors of the Victoria Bridge Company would sit on their backsides for a week waiting for Nature to take its course with fifteen million dollars' worth of their property and all their future bridge-tolls?

They would not, the man from the North said. They'd have Duplessis down at the riverside in person melting the ice with hot air. They'd have every Government ice-breaker on the job at Government expense, and every tug in jam. They'd have all the gunpowder in the river steel-clad and out bucking the the Dominion arsenal and all the dynamite in Mr. King's B.N.A. amendment blowing up ice to save the bridge. And the C. P. R. wouldn't do worse by its own.

You can put your money on that, the man from the North said. If any fifteen million dollars' worth of C. P. R. property any place was in any danger from acts of God or man, Ottawa would be declaring a national emergency, the militia would be out, the Canadian Navy mobilized, and every piece of salvage equipment from here to Halifax coming full steam to the rescue.

They'd have it, even though they knew it'd do no good they'd have it, the man from the North said. And what they couldn't charge to the suffering taxpayer they'd charge to good-will. And quite right, too. It's a comfort to in the flour and fee company of Beach that his employees are taking an interest in what happens to it.....

I see by this paper of yours, the man from the North said, that they've started boarding up the windows of the Queenston plant, and shoving stuffing in the cracks to keep the water out. And I see they're going to put up plank barricades around it to keep the ice away. D'jever see an ice-jam moving?

No? That's too bad, he said. You can't know how funny that piece is.

The city dweller was reading a newspaper when he was heard to exclaim:

"Even the cows are doing it now."

"Doing what?" inquired his wife.

"Hoarding," he replied.

"Not really hoarding?" his wife echoed

"Sure," said her husband. "Right here in the headlines it says: 'Light native cow hides 7c'."



One of the Feature Pictures at Picadilly Theatre this Friday and Saturday.

THE MOST ADVANCED CAR IN THE WORLD

Look at the Story the PRICE TAGS TELL



THE story of the new McLaughlin-Buick's outstanding engineering advancements is plain to see in the great new power of its DYNAFLASH Engine—and the unequalled comfort and safety of its revolutionary TORQUE-FREE Springing. ¶ But the matchless *value* McLaughlin-Buick brings you now is something you'll never really realize until you measure all the great things you get, against the little you pay. ¶ So we ask you not merely to compare the comfort, the performance, the style and safety of the new McLaughlin-Buick—but *the price tags, too!* Many a buyer is paying more, and getting less than McLaughlin-Buick offers—many another will be pleasantly surprised to learn that the McLaughlin-Buick he always wanted is well within his reach. Call and get the facts today.

No Other Car Can MATCH THE VALUE

Only McLaughlin-Buick has all these advanced, proved features ... DYNAFLASH Valve-in-Head Straight Eight Engine ... TORQUE-FREE Springing ... Tiptoe Hydraulic Brakes ... Genuine Knee-Action ... Unisteel Turret Top Bodies with Fisher No-Draft Ventilation ... Automatic Starting ... Safety glass ... Torque Tube Drive and Sealed Chassis. Nation-wide Parts and Service organization.

M-58B

Dynaflash Engine
Torque-Free Springing
Better Buy McLAUGHLIN Buick

HART MELVIN, WINCHESTER, ONT.
Associate Dealers—Chas. McMillan, Chesterville; Ernest Trickey, Williamsburg; J. R. Bullis, Iroquois.

Special Bargain EXCURSIONS

TO ALL STATIONS IN WESTERN CANADA

Going Dates
DAILY FEB. 19 to MARCH 5
Return Limit: 45 days.

TICKETS GOOD TO TRAVEL IN COACHES

Excursion tickets good in Tourist, Parlor and Standard sleeping cars also available on payment of slightly higher passage fares, plus price of parlor or sleeping car accomodation.

ROUTES—Tickets good going via Port Arthur, Ont., Armstrong, Ont., Chicago, Ill., or Sault Ste. Marie, returning via same route and line only. Generous optional routings.

STOPOVERS—within limit of ticket, both going and returning—at Port Arthur, Ont., Armstrong, Ont., and west, in accordance with tariffs of United States lines.

Full particulars from any agent.

CANADIAN PACIFIC



Time Table

WEST-BOUND

From Montreal—at 1.15 a.m., daily, flag stop for Belleville and beyond to Toronto, Ont., Detroit, Mich., and Chicago, Ill.

From Montreal—at 11.48 a.m., daily except Sunday, stopping at intermediate stations to Toronto, Ont., and Hamilton, Ont. Parlor Car and Buffet Service.

From Montreal—at 7.00 p.m., daily except Sunday, stopping at intermediate stations to Smiths Falls, Ont., and Perth, Ont.

From Montreal—at10.34 a.m., on Sunday only. Stops at all intermediat stations to Smiths Falls.

EAST-BOUND

From Chicago, Ill.— at 5.43 a.m., daily, flag stop for Montreal and beyond.

From Perth, Ont.—at 8.41 a.m., daily except Sunday, stopping at intermediate stations to Montreal.

From Toronto, Ont.—at 4.34 p.m., daily, except Sunday, stopping at intermediate stations to Montreal. Parlor Car and Buffet Service.

From Smiths Falls—at5.52 p.m., Sunday only. Stops at all intermediate stations to Montreal.

For further particulars, apply to C. E. Worthen, local agent. Telephone N[illegible]

Don't Be Caught Napping!

COLD NIGHTS ARE COMING!

Let us put your car in shape for winter weather with Preston Anti-freeze, Winter Transmission and Differential Grease and Winter Oils. The supply of Prestone is limited this year so get your order in early.

Included in our stock is a fine range of Bicycle Tires and Tubes. AT OUR BOOTH!

A Full Line of all kinds of refreshments—Hot Dogs and Hamburgs.

TRY OUR SERVICE—WE WILL PLEASE YOU!

George Robinson
BLAIR'S SERVICE STATION
Phone 65, Winchester, Ont.

OBITUARY

LATE MRS. NICHOLAS SCHARF

The funeral of Mrs. Nicholas Scharf, resident of Ottawa for 25 years and formerly of Williamsburg, was held from her late residence, to Wesleyan United Church for service.

The service was conducted by Rev. J. A. Bain, assisted by Rev. .D. W. Summers, of Winchester, Rev. J. Blanchard, of Cornwall, and Rev. Mr. Cook, of Ottawa. Duets were sung by Mrs. Haines and Mrs. Wilson.

The large number of beautiful floral offerings received by members of the bereaved family bespoke the widespread sorrow occasioned by the death of Mrs. Scharf.

Attending the service were many members of the Wesleyan Church of which she was a devout member and took an active part for many years.

Chief mourners were her husband, one son, Ross Casselman, of Detroit, and one daughter, Mrs. Alfred Briggs, of Hainsville, Ont.; two sisters, Mrs. Ruth Beckstead of Salt Lake City, and Mrs. John Fawcett of Hainsville, and three grandchildren, Mrs. Raymond Whitley, of Spencerville, Mabel Briggs of Hainsville, and Ross Wingard of Williamsburg.

MAKING CALLS

Whenever I go out to see
My mother's friends, I take with me
My little dolls, Joanne and Jane.
It's true that they are very plain,
But they behave as dollies should;
They smile and bow and are as good
As dolls an be. The reason why
I take them with me is that I
Know nothing I can talk about
Unless I talk of them. No doubt
That's why whenever mother makes
Her social calls she always takes
Me too. When there is nothing much
To say about new clothes and such
They talk of me. Perhaps they try
To find out who it is that I
Look like; and "How's she's grown!"
they say.
I never did like calling day.
I hope Joanne and Jane don't mind;
It helps to take them too, I find.
—Pringle Barret.

Peerless
Sales Books

are the best Counter Check Books made in Canada. They cost no more than ordinary books and always give satisfaction.

We are agents and will be pleased to quote you on any style or quantity required.

See Your Home Printer First

COAL & WOOD

Choice Hard Maple $3.50 per cord

COAL!

We have in stock all the different sizes and grades of American and Scotch Anthracite, Alberta Coal, Coke, etc. Prompt and courteous delivery.

ROSS HUTCHINSON
WINCHESTER - - ONTARIO

HEALTH and COMFORT

During the Winter, install in the Home a
"BEACH SANITARY CHEMICAL CLOSET"
and Foster Comfort and Health.

LOG SAWING

Get your sawing done while there is sleighing. Do not wait until the roads are bare of snow or in the usual bad conditions later.

MILL FEED

A FULL LINE AT CURRENT PRICES.

The M. F. Beach Co., Ltd.
WINCHESTER, ONTARIO.

MOREWOOD

Mrs. Charlie MacLean, of Ottawa, is spending a few days with her niece, Miss Mary Loughridge.

Mrs. George Bogart spent Wednesday with Mrs. James Bogart and Mrs. James Bogart and Mrs. Adams Carlyle.

Miss Irene Jervis called on Miss Mary Loughridge Tuesday evening.

We are glad to report Mr. George Bogart, who has been a patient in the Cornwall General Hospital for three weeks, came home on Friday much improved in health.

Mr. Lyle Loughridge of the North is spending a few days at his home.

Mr. Rowat Swerdfeger of Aurora, is visiting with the former's parents, Mr. and Mrs. Wm. Swerdfeger.

Mr. Wesley Smith visited for a few days with his daughter, Mrs. Lawrence Walker, of Mountain.

Valentine Party Held

The Morewood United Young People's Union entertained the Presbyterian Young People's Society to a Valentine Party on Monday evening ,February 14th, in the church hall. The Hall was decorated with red and white streamers of hearts. The games were under the leadership of Mrs. Olive Craik, social convenor, with Miss Ellice Smith and Mrs. Harry Ppplewell acting as judges for the evening.

Mrs. James MacMillan read a poem entitled St. Valentine. The worship period was led by Mr. James MacMillan assisted by Miss Alta Loucks, Mr. John McGibbon, Miss Melba Steinberg, Mr. Archie Coulthart. A delicious lunch was served by several of the members Miss Lily Feeley gave her deepest regret that Mr. Douglas Feeley was unable to be present on account of illness. On behalf of the Presbyterian Society Mr. Willis Baker tendered a vote of thanks for the enjoyable evening given them. Mr. Hugh Loucks responded on behalf of the United Church Society. The meeting closed with the National Anthem.

C. G. I. T. Meeting

The regular meeting of the Wanaketa C. G. I. T. group met on Saturday at the home of Miss Marjorie Loughridge, Miss Vivian Fetterly presiding. The devotional period was led by Miss Mary McCaskill. Vocal and instrumental solos were rendered by Miss Verda Gordon and Miss Norma Loughridge. Refreshments were served and the meeting closed with "Taps."

CLOVERDALE

Mr. Lloyd Wilson, of Winchester, spent Sunday at the home of Mr. and Mrs. Roy Docksteader.

Quite a number from here attended the dance last Thursday night at the home of Mr. and Mrs. Hugh Porteous Wilkes' orchestra of Vernon furnished the music.

Word was received here Sunday of the death of Mr. Elgin Brisbois, of Cornwall, formerly of Harmony, and was well known here.

Mr. and Mrs. Louis Larocque of Winchester, were Sunday visitors at the home of the latter's parents, Mr. and Mrs. A. Larmour.

Mr. and Mrs. Bob Fowler and children and Mrs. W. Durant, spent last Sunday at the home of the latter's daughter, Mr. and Mrs. Ernie Morris, of Greely.

Mr. Cyrille Lamoureux spent the week-end at Williamsburg.

Mr. and Mrs. Walter Larocque had tea Saturday evening with Mr. and Mrs. Chas. Dillabough and family.

Mrs. Chas. Dillabough and daughter, Alice, spent one evening last week at the home of Mr. and Mrs. Walter Larocque.

Mrs. Thos. Stobo spent the afternoon with Mrs. Haldane Cummings last Monday.

Messrs. Ira Docksteader, Nelson and Morton Stobo made a business trip to Melvins last Thursday afternoon.

Messrs. Karl Guy and John Cassidy of the Boyne had dinner one day last week with Mr. and Mrs. Walter Larocque.

Mr. and Mrs. John McVey visited at the home of Mr. and Mrs. Jas. Hughes on Monday.

THE UNITED CHURCH

Rev. W. D. Turner took the Sunday morning service. To the children he told a very interesting story of a conscientious boy, who turned down the offer of a good position because of its connection with the liquor business, but later secured a better job.

His text was Matt. 11: 3 and 28 from which he spoke on the discouragements of Jesus. We should let Jesus deal with our troubles and discouragements.

The unreasonableness of the people and the unbelief of the cities were discouragements Jesus had to meet with. Nazareth cast him out. Capernaum seemed to listen to Him but did not believe in Him because of the hardness of their hearts. He gave His loving tender message as given in verse 28 and this is a call to each of us. Whatever our problem in life Christ is the solution for it. The greater the sin the louder is Christ's call to men.

Mr. Turner rightly commended the rendition of a very beautiful anthem at the morning service. It was "Comfort O Lord the Soul of Thy Servant," by Croft, and was purposely planned for this occasion by the organist, Mr. Fred Johnson, in commemoration of the sorrow that has been in our town during the past week. Mrs. Durant took the leading solo part, which was also repeated by the choir.

An inspirational song service conducted by Mr. Johnson opened the evening service. "Lord We Pray Thee," was sung as an anthem with Mrs. Durant taking the leading solo part, which the choir repeated. Rev. H. Wood brought a thoughtful message from Rev. 20:11. Revelation, he said, is a book of symbol. God seeks to reveal Himself to us. John saw a great white throne which is the greatest place of authority and power. It is our relationship to God and to His will that decides our salvation. He made the plan of salvation through Jesus Christ clear, showing that peace may be obtained at the present moment through faith in Jesus who died on the Cross for us.

Telephone 21, the Winchester Press, when you need any job of printing.

HINTS FOR THE FARMER

PLANTING IN THE WOODLOT

(By I. C. Marritt)

Woodlot owners are disappointed at times with the heavy loss and poor development of the trees planted in the woodlot. More factors should be considered when planting in a woodlot than starting a plantation on open land. The competition of the roots and shading by the large trees retard the growth and often kill the planted trees. The woodlot might have been overstocked and trees should have been removed rather than additional acres planted.

Reasons that a woodlot owner may have for planting forest trees:

1. To fill in an area that has not been reforested from seed from the large trees. The sod may be too thick for the tree seeds to germinate. Breaking up the sod by plow, disc-harrow or cultivator will provide loose soil for the trees to germinate in.

2. To speed the restocking of a woodlot that has been pastured.

3. To increase the future use and value of the woodlot by planting valuable species such as pine, spruce, walnut and white ash.

4. To provide an evergreen windbreak along the borders of the woodlot.

5. To square a field adjacent to the woodlot.

6. To increase the area of woodland on the farm by planting on cleared land.

7. To plant sub-marginal land such as light sand, shallow soil, stony site or a steep hillside.

8. To add to the beauty of the woodlot, by planting evergreens in a hardwood bush.

There are a number of axioms that should be given careful consideration when planting in the woodlot is contemplated.

1. Trees require light, therefore do not plant in thick shade.

2. The various species suffer considerably in the density of shade that they will grow under.

All species will grow in open, unshaded locations.

Species that should never be planted in shaded locations are Scotch Pine, Jack Pine, European Larch, Paper Birch and Poplar.

Species that will grow under light shade are Red Pine, Red Oak, Norway Spruce, White Elm, Soft Maple, White Ash and Basswood.

Species that will grow in half shade are White Pine, White Spruce and Sugar Maple.

Species that will grow under fairly thick shade are Sugar Maple, Beech, Hemlock and White Spruce.

3. White Spruce, White Pine and Sugar Maple will grow well under Poplar and Paper Birch. Red Pine, White Ash, Walnut and Red Oak should not be planted unless the Crown is fairly open.

4. Do not plant an evergreen close to a hardwood sapling as the sapling is certain to ruin the leader of the evergreen by whipping.

5. A tree planted carefully has a much better chance of survival.

6. Trees that have started from seed are more vigorous and will crowd out the planted trees.

7. The loss will be reduced if the planting is done early in the spring.

8. Trees that have had the roots exposed to sun and wind have their chance of survival reduced considerably.

9. Different species differ in their soil and moisture requirements.

Residents of Ontario may secure free small trees for planting in the woodlot, starting new plantations or establishing a windbreak around the farm buildings. Application forms and descriptive literature may be obtained by writing to the Forestry Branch, Parliament Buildings, Toronto, or calling at the Government Tree Nurseries at St. Williams, Orono and Midhurst, or the county agricultural offices.

THE HAY MARKET

Hay is in fair demand in South Western Ontario and there is some prospect for exporting second-cut alfalfa hay to the United States. About 85 per cent. of the crop is still in the farmers' hands. Timothy mixtures and alfalfa are much above requirements in most districts. Prices are as follows: Timothy No. 2, $8 per ton; timothy No. 3, $7 per ton; mixed hay $8; alfalfa first cut $7; alfalfa second cut $10 to $11; wheat straw $5 per ton.

CLOVER AND GRASS SEEDS

The present demand in South Western Ontario is good for red clover, alfalfa, alsike and sweet clover will be supplanted by imported seed to a great extent this season on account of the scarcity of supply and the price factor. Supply of all seed, except timothy, is becoming scarce. Estimated quantities still in growers' hands are: Red clover 60,000 lbs; alfalfa 190,000 lbs.; alsike 34,000 lbs.; sweet clover 200,000 lbs.; and timothy 875,000 lbs.

FARM PRICE INDEX

The disadvantage which farmers experienced in exchanging their produce for the goods which they needed for approximately six years was terminated in November 1936, when the index of prices of farm products overtook the prices of manufactured goods. During the whole of 1937 farm prices continued to be higher than manufactured goods as compared with the relationship which prevailed in 1913, which is usually considered to have been a normal year. Notwithstanding the decrease of field crop prices in August 1937 farmers still enjoyed a slight advantage in November 1937, the last month for which figures are available.

MELVINS

Mr. and Mrs. Donald Christie and daughter, Elaine, Mr. Frank Darling and Mr. Howard Beckstead, of Grantley, had dinner at the home of Mr. and Mrs. S. Christie on Tuesday.

Miss Mary Holmes spent Tuesday night with Miss Evelyn Erratt.

Mr. Elgin Black is attending jury in Cornwall this week.

Mr. and Mrs. S. Christie and son, Glenn, had tea at the home of Mr. and Mrs. George Wilson on Friday.

Eyes

Your eyes can be made to last a lifetime. But they will not stand the strain of close work, artificial glare and long hours of activity you impose upon them without aid.

It is important to keep your eye condition correct.

GEO. J. HUNT,
Registered Optometrist
OFFICE IN REXALL DRUG STORE
CHESTERVILLE - - ONTARIO
Residence Telephone No. 10-W.
Evenings By Appointment

"Not tomorrow or the next day . . . but RIGHT NOW!"



Tom Watson emphasizes the fact that he doesn't want delay, but intends to get the answer right away, by Long Distance. So a call is put through and a deal, which might have hung fire for days, is closed promptly. As Tom Watson puts it: "With Long Distance there's no room for misunderstanding. It gets *results*. And the cost? An insignificant part of our operating budget, although we *do* use it so frequently!"

THE BELL TELEPHONE COMPANY OF CANADA — LOCAL LONG DISTANCE TELEPHONE

Reductions in telephone rates—local and long distance — in 1935, '36 and '37 have effected savings to telephone users in Ontario and Quebec of nearly one million dollars yearly.

RIDE IN NEW COMFORT

In Any Weather.. On Any Road..

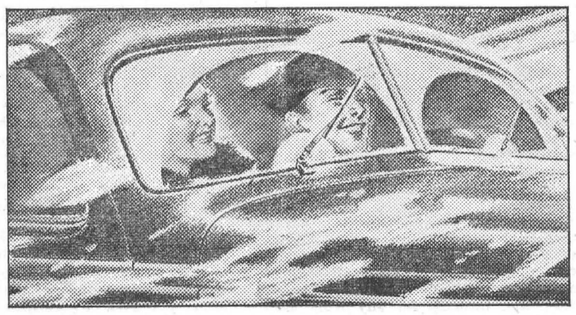

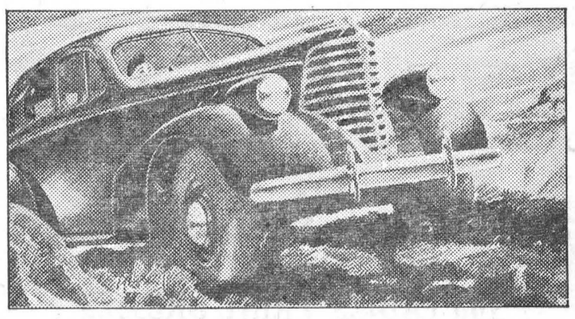

You can defy the cold blasts of winter and the sweltering heat of summer when you ride in the new "weather-proofed" Oldsmobile. Roof, floor and doors are scientifically insulated to keep out extremes of temperature. Fisher No-Draft Ventilation circulates fresh air without annoying drafts. Provision is also made for the simple installation of a heater. Here is all-weather comfort you can start to enjoy now with a 1938 Oldsmobile.

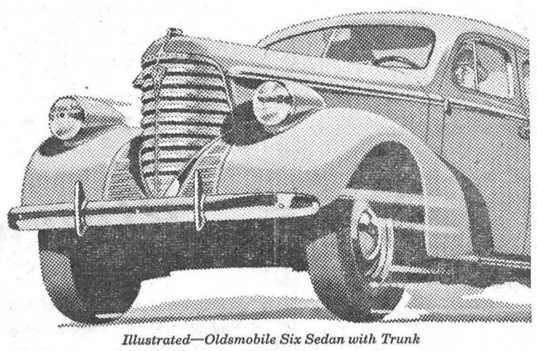

Illustrated—Oldsmobile Six Sedan with Trunk

Oldsmobile smooths out the rough roads with its famous Knee-Action Wheels that "step over" bumps and holes. This gliding ride is further enhanced by Oldsmobile's Dual Ride Stabilizers that hold the car level on curves and turns —Hydraulic Shock Absorbers that add to riding comfort— and Center-Control Steering for easier handling. Oldsmobile's spacious interiors provide plenty of leg room, arm room and shoulder room. You ride in new comfort in the new Oldsmobile.

O-58B

Step Ahead with a New OLDSMOBILE

HART MELVIN, WINCHESTER, ONT.

Associate Dealers—Chas. McMillan, Chesterville; Ernest Trickey, Williamsburg; J. R. Bullis, Iroquois.

PRICED FROM **$1161**
(6-cyl. 2-pass. Sport Coupe with Opera Seats)

Delivered at factory, Oshawa, Ont. Gov't taxes, license and freight additional. Convenient terms may be arranged through the General Motors Instalment Plan.

8-cyl., 110 hp., models also available.



Growing Pullets on Range. Actual View taken at Berryholm Poultry Farm

FRESH EGGS SCARCE

From Dominion Egg & Poultry Market Report

Montreal-Receipts barely sufficient to meet the demand. Storage eggs practically off the market Prices 3c higher than at this time in 1937. Dressed poultry market continues firm.

THE SUCCESSFUL FARMER

has a well balanced program and carries it out from year to year. A good flock of laying hens fits right in on any farm.

BERRYHOLM CHICKS

develop into big profitable birds that will make you more real profit than any other branch of your farming.

PRICES REASONABLE

S.C. White Leghorns 200 to 500 lots $9.90 per hundred; 500 to 1000 lots $9.75. Barred Plymouth Rocks one dollar over price of Leghorns

Write or telephone us your order. We have a satisfied customer near you.

D. L. Berry, BERRYHOLM POULTRY FARM, S. Mountain

Popular Sheet Music

All the Latest Pieces Price per copy **35c**

BOOKS Some of the Best Fiction Price per book **49c**

HAVE YOU TRIED THE NEW GAMES

Stock Ticker or Hockey Game

COME AND ASK ABOUT THEM

For Birthday, Shower, Wedding, Anniversary and Bridge Gifts, call at our store and let us show the wide variety of gifts we have in stock.

"Duncan's Book Store"

Saturday Special

We have secured a Larger Orange for Saturday. Same quality as the preceding specials, but larger and better value.

No. 1 Large Sunkist Oranges, per doz.

20c

A few pairs Ladies' Fur Trimmed Overshoes at $2.19

Boys' Bush Rubbers, Size 1 to 5, reg. $1.70 $1.50

100 LADIES' PRINT DRESSES

New Styles, Latest Patterns. See Them.

98c

50 Only LADIES' DRESSES

Colorful Silk Rough Crepe with brightly hued flowers scattered on dark grounds. Flattering shaped necklines, puffed sleeves with shirring at the top. Sparkling ornaments at the neckline. Priced at

$2.98

T. O. KEYES

TELEPHONE 16 - WINCHESTER, ONT.

LATE GEORGE M. CARLYLE

The death of Mr. George M. Carlyle, of Reid's Mills, at his home on Tuesday night last, has cast a gloom over the whole community. Mr. Carlyle had suffered a bad cold but was able to be around when he took a relapse and pneumonia developed.

Mr. Carlyle was one of the pioneers of the district and his earnest, genial personality and sterling character, always taking a keen interest in the welfare and upbuilding of the community, made him an outstanding citizen, friend and neighbor.

Mr. Carlyle was in his 72nd year and was a son of the late William Carlyle and his wife, Mary Jane Crawford. He was the last member of a family of ten.

A son, R. Hamilton, predeceased him nine years ago. Left to mourn his loss, besides his wife the former Mary Allen, are two daughters, Mrs. W. H. Clarke, Mountain, Miss Edith at home, Weldon V., of Mountain, and G. Willard at home; also one grand-daughter, Helen Clarke.

He was a Conservative in politics and a Presbyterian in religion, having served the former Presbyterian Church, Reid's Mills, several years as an elder and Sunday School Superintendent where his father had served in the same capacity. Of late years Mr. Carlyle had been associated with Vernon Presbyterian Church, and also was a member of the session there.

Rev. C. L. Mitchell conducted the impressive funeral service at his late home on Friday afternoon, paying high tribute to the late Mr. Carlyle. The Vernon Male Quartette, accompanied by Miss Anna Crerar, rendered very effectively a favorite hymn, "That Beautiful Land."

There was a number of beautiful floral tributes including a Pillow from the Family; Wreath from the Session; Sprays, Carlyle nieces and nephews; Mr. and Mrs. Milton Taylor; Basket, Mr. and Mrs. Hamilton Allen.

The pall bearers were, Messrs. Eldon Hicks, Alonzo Swerdfeger, Peter Campbell, Willis McRostie, George McConnell, S. W. Reid.

Many friends from a distance attended the funeral to pay their last respects to the deceased.

THE LATE MRS. S. H. BALDWIN

Relatives, friends and acquaintances paid tribute to the memory of Mrs. S. H. Baldwin, highly esteemed resident of Inkerman, whose death occurred on Wednesday, February 9th, at the funeral service which was held on Friday last.

The funeral was held from her late residence to the United Church, Inkerman, where an impressive service was conducted by the Rev. S. T. Burman, who took for his text a portion of St. John 14:2, "I go to prepare a place for you." A solo, "Jesus Is Near," was rendered most effectively by Mrs. J. J. McKendry.

The body was placed in the South Mountain vault to await burial in the Spring in the Maple Ridge cemetery.

Mrs. Baldwin was the daughter of the late John Hoy ad his wife, Ellen Johnston, and was born in Mountain Township on July 4th, 1865, where she resided all her life. She was in her 73rd year and had been ill only a short time.

Surviving are her husband, one son, Milton Robinson, of Stettler, Alta.; two step-sons, Earl and Lee Baldwin, of Inkerman; one daughter, Nellie, of Inkerma; three step-daughters, Mrs. Shannette of Williamsburg, Mrs. C. E. Cleland of Weyburn, Sask., and Mrs. G. H. Pierce, of Oxbon Sask.; one grandson, Harold Robinson, of Rosthern, Sask.

Pall bearers were: William Higginson, F. G. Hutt, A. T. Allison, John Miller, John Corry, Roy Barkley.

Among the floral tributes were the following: Wreath, Husband and daughter, Nellie; Mr. and Mrs. C. E. Cleland; Pillow, Mr. and Mrs. Milton Robinson; Double Spray, Mr. and Mrs. Earl Baldwin and family; Sprays, Mr. and Mrs. G. H. Bierce, Mr. John McCormick and family, Mr. and Mrs. Shannette, Mr. and Mrs. C. R. Robinson, Mr. and Mrs. T. W. Robinson, Mr. and Mrs. T. J. Keyes, Mr. and Mrs. J. J. Miller, Miss J. N. Morin.

UNITED CHURCH YOUNG PEOPLE

The Young People's Union met in the Sunday School room on Thursday evening, Feb. 10th, at 7.30 o'clock with 21 members present. The meeting was opened with contests and games, after which the business was conducted. The programme period was led by Mr. Willis Robinson. Miss Evelyn Erratt read the scripture. A message on Conversion was given by Miss Ethel Annable.. Sunday School teacher who sow the seed of the Word of God have the right to expect a harvest. Mr. Willis Robinson gave a talk entitled "The King's Business." The business for any King has never been an easy task. "Behold I send you forth as sheep in the midst of wolves." Jesus has a definite plan of work for each of His followers.

The meeting closed with the Mizpah benediction.

Ladies' Blouses

Just received a shipment of Smart New Spring Blouses in Crepes, Sheer, Real Silk, Flowered Satin and Taffetas. A wide assortment of colours and styles.

Sizes 14 to 20. Prices

$1.59, $1.98, $2.69

WE HAVE NOW OUR

NEW SPRING HATS

NOW ON DISPLAY.

JO-ANNE SHOPPE.

TELEPHONE 96, WINCHESTER

LOCAL AND PERSONAL NEWS

Service will be held in St. Matthias' Church next Sunday afternoon at 3 p.m.

There will be a Celebration of Holy Communion in St. Peter's Church, South Mountain, at 10.30 o'clock on Sunday morning.

United Church ladies making donations to the Bazaar are requested to hand them to Convenors of booths, not later than next Thursday. Baking and candy excepted.

The Horticultural Society has a limited number of tuberous Begonia Bulbs in double red and yellow, for sale at 10 cents each. Apply to the Secretary-Treasurer, George E. Earle.

The subway under the C. N. R. tracks at Morrisburg has been completed, and nothing remains to be done except laying the concrete roadway and sodding the steep banks this spring.

Rev. C. L. Mitchell of Vernon, will be the guest speaker at the regular monthly meeting of the 100 Club to be held tomorrow. (Friday) at 6.30 at Hotel Winchester. A full attendance of members is requested.

Work has been started on the Hydro substation at Morrisburg, following completion of a contract between the municipality and the Ontario Hydro Electric Power Commission.

The station will be situated beside the lower power plant now in use and will eventually be run by the same staff.

On Saturday last the local Trail Rangers' hockey team journeyed to Morrisburg and defeated the home boys 5-2. Refreshments were served after the game in the Sunday School rooms and to these the boys did full justice. Transportation was arranged by kindness of Messrs. J. Allan Summers and W. J. Cass.

The local 100 Club is holding its annual "Night of Fun," at the local Arena on Monday evening next, Feb. 21st. Strong committees have been appointed to arrange a real program of entertainment and those who attend are assured of a real evening of fun.

The 100 Club is an asset to Winchester and deserves the hearty support of the citizens. The proceeds of the "Night of Fun" will be devoted to the work of aiding under-privileged children and other community enterprises. Make up your party now and plan to attend. For full details as to program, look for the posters.

THE LATE JEREMIAH HOGABOAM

Jeremiah Joseph Hogaboam, 86, who located in the Culdesac section in 1897 and one of the most extensive farmers of Nez Perce county until his retirement in 1918, died on January 15th at the home of his son on Tom Beall creek. He had been ill three days of influenza.

He was a native of Cass Bridge, Ontario, born May 8, 1851. Following his marriage to Margaret Ann Ferris, sister of the late James A. Ferris, Lewiston, Feb. 11, 1875, he came to the United States and in 1882 located in Umatilla county, Ore., later moving to a farm near Athena. He owned a flour mill at Oakesdale and before coming to Idaho made his home at Pullman. He resided until the death of his wife in 1929 and at Clarkston 11 years after retirement since made his home with his son, farming north-east of Lapwai. He was a lifelong member of the Methodist church.

He leaves six children, D. Gilbert, Hogagoam, Tom Beall; J. Joseph Hogaboam, Elk City; Mrs. Lucy Cartlich, John Hogaboam and Mrs. Hazel Barnes, all of Berkeley, Calif.; Mrs. Margaret Burkhart, Winters, Calif.; eight grandchildren and two great-grandchildren. —Idaho Despatch.

THE MISSION CIRCLE TEA

The Mizpah Mission Circle of the United Church held a very successful tea on Saturday afternoon, February 12th, from 3 to 6. The door was opened by Miss Mary Barkley and the guests were received by Mrs. J. D. Stewart, Mrs. A. Sherwood and Mrs. W. S. Atchison. Miss Margaret King was in charge of donations.

Mrs. H. Flora and Mrs. W. Barkley ushered the ladies into the dining room which was artistically decorated to suit the occasion. Spring flowers and tall red tapers centred the beautiful tea table which was presided over by Miss Mabel Suffel, Mrs. H. Keyes, Mrs. D. MacLean, and Mrs. W. Barkley. They were assisted in serving by Misses Norma Summers, Ruth Smith, Beulah Cinnamon, Ethel Annable, Betty Melvin, Norma Hitsman, Hazel Empey and Evelyn Fennell.

During the afternoon the guests were entertained by a short programme in the living room. A reading entitled: "The Twenty Third Psalm," was given by Mrs. J. D. Stewart. Mrs. W. S. Atchison and Mrs. P. Durant contributed vocal solos and Mrs. Howard Fetterly and Miss Doris Armstrong played piano solos entitled "The March of the Allies" and "The Country Dance."

Mrs. Stewart read a very interesting letter from Mrs. Sweet in which she included a generous donation for the Mission Circle.

The ladies who took charge in the kitchen were Mrs. C. Rice. Mrs. K. Carlyle, Mrs. R. MacPherson, Mrs. Jas. Crawford and Miss Tena Brown. The Committee in charge of the tea included Mrs. E. Kellogg, Miss Mabel Suffel, Miss E. Donaldson and Mrs. D. MacLean.

IN MEMORIAM

In loving memory of Mrs. G. D. Baldwin who passed away Feb. 17th, 1937, and Mr. G. D. Baldwin, who passed away Feb. 20th, 1937.

Remembrance is a golden chain
Death tries to break but all in vain;
"To have, to love and then to part,"
Is the greatest sorrow of one's heart.
The years may wipe out many things,
But this they wipe out never—
The memory of those happy days
When we were all together."

42c. —Mr. and Mrs. Gordon Baldwin.

Mr. Percy Douglas spent Friday with friends at Smiths Falls.

* * * *

Mr. Albert Harper of Chesterville, spent Tuesday with friends at Inkerman Station.

* * * *

Mrs. Melville Leslie of St. Anne's de Bellevue, visited at the home of Mr. W. Leslie over the week-end.

* * * *

Mrs. J. M. Jackson, of Kemptville, is spending a few days with her parents. Mr. and Mrs. Wm. Dickson.

* * * *

Mrs. E. Carr left for her home in Kemptville after spending the past three months with Mrs. B. Robinson.

* * * *

Mrs. Arnold Docksteader and Miss Alice Suffel, of Chesterville, were in Winchester on Sunday for the funeral of the late Mrs. Reveler.

* * * *

Mr. and Mrs. A. B. McConnell and Mr. and Mrs. Hume McConnell of Morewood, were calling on several sick friends in Winchester on Tuesday.

* * * *

Mrs. (Dr.) C. H. Dixon, of Regina, Sask., who is visiting relatives in Ontario, was the guest of her sister-in-law, Mrs. Wm. Watson, and Mr. Watson, over the week-end.

* * * *

Mr. and Mrs. John D. Stewart left on Tuesday for Toronto to attend the annual convention of the Ontario Horticultural Association. Mr. Stewart goes in the capacity of Director for District No. 1 and Mrs. Stewart to represent the Winchester Society.

CARD PARTY HELD

A successful card party under the auspices of the Ladies' Guild of St. George's Anglican Church, Vernon, was held this week.

Tables were convened by Mrs. Ernest Acres, while the prize winners were as follows: Ladies', Miss Margaret Wyatt; Men's, George Rixon; Consolation, Miss Velma Morrison and Ernest Acres; door prize, Harold Cowan.

Wilkes' orchestra furnished the music for dancing after which dainty refreshments were served by the ladies of the Guild.

MUTUAL IMPROVEMENT LEAGUE

The Mutual Improvement League held its second skating party of the season on Tuesday evening, Feb. 8th, under the leadership of the social convenor, Mrs. Joe Steele.

The skating started around eight o'clock in Mr. Aden Casselman's field, there being forty to fifty skaters. At nine o'clock a bon-fire was built and was enjoyed by all.

At ten-thirty the skaters met at the home of Mr. and Mrs. Arnold Casselman's where lunch was served, consisting of weiners, buns and coffee. The party broke up around eleven-thirty, everyone having enjoyed a very pleasant evening.

IN MEMORIAM

In loving memory of my dear Father and Mother, Mr. and Mrs. G. D. Baldwin, who passed away February, 1937.

The Last Good-Night

We all have known how sweet it is to
fall in sleep away,
And close our heavy eyes to all the sorrows of the day;
To feel the softening curtains drawn before the petty cares
That all day long have vexed our hearts and clogged our earnest prayers.
Gladly we welcome our repose, nor coming darkness heed;
Feeling our weariness, the more its sheltering cloud we need;
We part with hope and calmness from the fast receding light,
And our best wish to nearest ones is now,
"Good-night! Good-night!"
Then, O, how sweet when evening falls and life's short day is o'er.
To sink to sleep in Jesus' arms, to wake on heaven's shore.
The night of death cannot appall, for Christian spirits know,
The grave is but a quiet rest from all these toils below.
Fear enters not the blessed heart which Jesus has possessed,
And when he calls the soul away 'tis only to be blessed;
O, then, when, from the realms of day, his hands and voice invite,
Hopeful and glad is that farewell—
Good-night, dear ones, good-night!"
Gone but not forgotten.
—Jessie (Mrs. H. G. Broeker)

Auction Sale!

STOCK & IMPLEMENTS

Having sold my farm, I will offer for sale by Public Auction on Lot 30, Concession 4, Township of Osgoode, 1 Mile North of Dalmeny, on

FRIDAY, FEBRUARY 25, 1938,

Commencing at 1 p.m., the following:

1 Jersey Cow, 11 Holstein Cows and Heifers, due to freshen soon; 1 two-year-old Bull; 1 two-year-old Steer.

1 Bay Gelding, rising 5 years, 1450 lbs.; 1 Grey Gelding, rising 8 years, 1450 lbs.; 1 Bay Mare, aged, weight 1300 lbs.

2 walking plows, 1 Quebec sulky; 1 disk plow; 2 disk harrows; 1 spring tooth; 2 drag harrows; 1 potato cultivator; 1 disk drill; 1 six foot mower; 1 seeder; 1 side rake; 1 hay loader; 1 farm waggon and rack; 1 six-foot Binder; 1 manure spreader; 1 express waggon; 1 buggy; 1 frame sleigh; 1 pair sloops; 1 cutter; 1 scraper; 1 1-2 H. P. engine; 1 pump jack; 1 pair horse clippers; 1 grader fanning mill; 1500 lb. scales; 1 DeLaval cream separator; 1 Daisy churn; 1 grinding stone; 1 brooder stove and canopy; chains; forks; whiffletrees; neck yokes and numerous other articles.

50 tons of Hay; quantity of Grain; Oats, Barley and Buckwheat; 1 ton of Timothy and Clover Seed.

TERMS—CASH.

JOHN A. RICE, Prop.

ROSS MORROW, Auctioneer.

'SALADA' TEA is delicious 301

NOTICE!

WM. HILL, Optometrist

OF OTTAWA

Will be in attendance for the purpose of rendering EXPERT OPTICAL SERVICE

Saturday, Feb. 19th, and each Saturday

Thereafter from 4.30 to 11 p. m.

This is an exceptional service which we are proud to provide. Mr. Hill, who is well known as an expert in the field of Optometry, uses the very latest equipment.

PHONE FOR APPOINTMENTS.

JOHN BURKE

Successor to J. A. McDougall. FINE WATCH REPAIRS.

PHONE 66 -:- WINCHESTER

C. G. I. T. MEETING

The C. G. I. T. met in the S. S. room on Monday evening, Feb. 14th at 7.00 o'clock. The opening period was spent in playing games. Miss Edrie Boyd, the president, presided during the business session. The minutes were read by the Secretary, Miss Mabel O'Neil. Miss Evelyn McVey read the Scripture. Psalm 26: 1-10. Prayer was offered by Miss Jean Hudson. Miss Patti Cass read the story of the hymn, "O Worship the King." Sir Robert Grant, a gifted Scotsman, has given the 104th Psalm in the form of this beautiful hymn of praise. A very interesting synopsis of mission work in India was given by Miss Joan Davidson, revealing the deep-seated evil of the caste system and the heroic efforts of our missionaries in doing Christian work.

The meeting was closed at 8 o'clock by singing "Taps."

UNITED CHURCH SUNDAY SCHOOL TEACHERS' MONTHLY MEETING

The monthly meeting of the Sunday School Teachers and Officers was held in the S. S. room on Wednesday evening, Feb. 8th, at 7.30 with a goodly number of teachers and others interested present. The worship service was conducted by Rev. W. Atchison, with the assistance of Mrs. T. O. Keyes, Mr. Fred Cass and Mr. L. Boyd. Mr. Atchison then presented a suggested programme for the monthly meetings of the year which included all departments of the Church School and other important phases of the work. He then gave a message on "Teachers of Religion," stressing the aim of the S. S. Teacher—to help each pupil achieve his highest life and live day by day in the spirit of the Master.

Mr. Eldon Fennell, the Superintendent of the Sunday School, gave an inspirational address emphasizing the responsibility and opportunity of the S. S. teacher, and the great need of Christ centred in living and teaching. The meeting was closed with prayer by Miss S. Watson after which the Board of Management held a business session.

FARM HELP WANTED

A married couple, not later than March 15th. Yearly engagement; wife to wash utensils and assist with milking. Apply to R. A. Suffel,
42-43p. Phone S. M. 27 r 25 Inkerman

CARD OF THANKS

With sincerest gratitude we wish to express to our many friends and neighbours our appreciation of their kindly expressions of esteem and sympathy, shown us in so many ways in our recent bereavement.

—The Family of the late Mrs. Geo. C. Reveler. 42c.

FOR SALE

Two Jersey Cows, one milking and one to freshen this month. Also some machinery. Apply to
Elmer Fraser,
42p. Phone 606 r 23 Winchester.

CARD OF THANKS

Mr. and Mrs. John O'Neil and family wish to take this opportunity of extending their sincere thanks to all those who were so kind and sympathetic towards them during their recent sad bereavement, in the loss of a beloved son and brother, the late Hamlet O'Neil. The many acts of kindness and expressions of sympathy were all gratefully received and will long be remembered. 42c

CARD OF THANKS

Mrs. A. F. Utman and Master Norman Utman wish to thank their friends for the many acts of kindness extended to him, while confined to Cornwall General Hospital; also the staff and nurses of the Hospital who were so kind and attentive.

FOR SALE

Twenty head of local horses. Apply
Roy McIntosh,
33tfc Winchester Springs.

FOR SALE

Garage and two-storey furnished cottage at Point Iroquois. Finest location on the point. Apply to
Mrs. D. C. Bush,
60 St. Mary Street,
42-44p. Toronto, Ont.

FOR SALE

A quantity of stack hay; prices reasonable. Apply to Scott Irving,
42c Winchester.

AUCTION SALE!

Mrs. Edwin Baker will hold an Auction Sale on the farm of the late Kenneth Baker, Lot 4, Concession 4, on Wednesday, March 2nd, 1938, at 1.00 p.m. Machinery, Stock and Furniture. Ross Morrow, Auctioneer. 40-42c.

TO RENT

Six-Roomed Dwelling. Apply to
The M. F. Beach Co. Ltd.
27tfc. Winchester.

CASS & CASS

W. J. CASS, K.C. Winchester Phone 11

F. M. CASS, M.A. Chesterville Phone 13

BARRISTERS, SOLICITORS, NOTARIES

Evening Appointments on Request

DR. CLAIR J. LOCKE

Physician and Surgeon

Office Hours: 9 to 11 a.m.; 2 to 4 and 7 to 9 p.m.

Phone 104. St. Lawrence Street, Winchester, Ont.

MARSHALL SPRING MATTRESSES

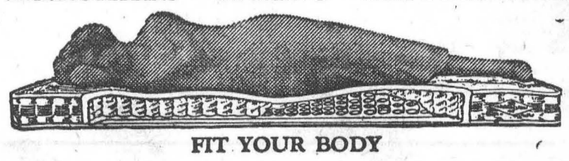

FIT YOUR BODY

WE HAVE A COMPLETE LINE OF THE POPULAR MARSHALL MATTRESSES AND WILL BE PLEASED TO QUOTE YOU PRICES. YOU WILL NEVER KNOW THE COMFORTS DERIVED FROM AN "INNER SPRING" MATTRESS UNTIL YOU HAVE USED ONE. WHY NOT REPLACE SOME OF YOUR OLD WORN-OUT MATTRESSES WITH A NEW MARSHALL. THEY ARE GUARANTEED AND WILL GIVE THE UTMOST IN SATISFACTION. WE CARRY OTHER LINES ALSO.

J. L. DIXON, Furniture Dealer

TELEPHONE 13, WINCHESTER, ONT.

Funeral Director - Packard Ambulance Service