THE LAND OF MILK & HONEY"

CHESTERVILLE Record

COVERS EASTERN ONTARIO'S GREATEST DAIRYING SECTION

Seventy-eighth Year, No. 33 | Chesterville, Ontario, Thursday, April 27, 1972 | FOURTEEN PAGES | Single Copies, 10c

Pictures available

Copies of pictures used in the Record, taken by the Record camera, may be purchased from us- Just call 448-2144.

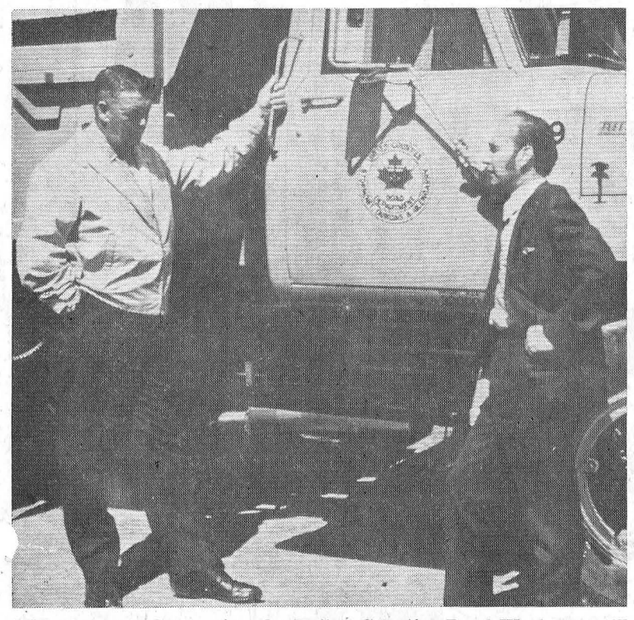

With the arrival of spring the United Counties Road Workmen will soon be out fulfilling the long list of jobs which are scheduled for this year. Above Hugh MacDougall, left, District Foreman at the Finch Depot talks with United Counties Engineer Allan Ferguson about the 1972 Road Program. The more than $1 million of road maintenance, development and improvement will be shared by the men of the four road crews across the Dundas, Stormont and Glengarry area. — Staff Photo.

Chesterville included--

$1.3 million road program launched by United Counties

With the snow gone and plows and harness off trucks and graders,the United Counties Road Department is just getting under way with its more than $1 million 1972 road program.

Along with general maintenance, capital and administrative expenses totalling $969,000, another $225,000 will be spent on new construction adding up to a $1,194,000 expenditure. Suburban road work will contribute another $155,000 to this figure.

The 430 miles of roadway under the jurisdiction of the Counties, is divided among the four patrol districts in Winchester Springs, Finch, Alexandria, and St. Andrew's West, on an almost equal basis.

Some 356 miles of roads in the area are paved and following the work this year that figure will be increased.

Workmen will be resurfacing the pavement on County Road No. 2 in Brinston this summer. Along with construction of gutters the work will cost $4,000.

The much needed work on Main Street North, Chesterville, from the Chesterville Hotel to Fyke's Garage, will be completed at a cost of $11,000. The road will be resurfaced and gutters and storm sewers installed. The town will pick up the tab for the new sidewalks.

The police village of Crysler will also have .4 miles of paving done for $5,000 while Avonmore will boast complete reconstruction and storm sewers at a cost of $45,000.

In Osnabruck Township .3 miles of improvements on County Road 1 will cost $10,000 and another $45,000 is being spent on jobs in Lancaster Village and Charlottenburgh Townships.

County Road 9 west of the Connaught Bridge will receive some attention with the road widened and grading and drainage carried out. A sharp corner in the 1.7 miles will also be straightened.

Work was started last year on the Church Road which runs from Sullivan's out to Highway No. 2. The paving of this stretch will be completed this year at a total cost of $60,000.

Paving is also expected to finalize the work on County Road 12 between Finch and Newington where men have been working during the winter. The cost of the complete job was set at $360,000.

Allan Ferguson, road superintendant for the Counties, said that there are numerous other jobs to be undertaken this year although the budget had been cut down due to a slice in the Provincial subsidy.

It's good for you!

You'll wonder where the cavities went when you drink Chesterville water.

It doesn't make a very good jingle but it is true. According to the water analysis for the village, your teeth will be healthier just by drinking water.

Reeve Keith Graham said the water contains among other chemicals, .4 parts per million fluoride, which means in every million parts of water you will find four flourides.

Fluoride is one of the ingredients which go into toothpaste and help to strengthen teeth and prevent cavities.

NDDHS Helpers

The Society Helpers at North Dundas District High School raised a total of $217 in their recent canvass for the Rehabilitation Fund (March of Dimes) in the Chesterville-Winchester area.

Mrs. H. Kittle, President . . .

W.I. hold annual meeting officers elected, reports heard

Highlights of the year's activities were reported at the annual meeting of the Chesterville Women's Institute last Monday night.

Following a pot luck supper the 32 members present listened as Miss Marion Casselman, Mrs Harold Edwards, Mrs George Johnston, Mrs Dalton Docksteader, Mrs Hilton Reid, Mrs A. E. Jarvis, Mrs Charles Graham, Mrs Gordon Senn, Mrs Harold W. Merkley, Mrs John Vanden Bosch, Miss Madge Campderros and Mrs Allison Graham outlined the events of the past 12 months.

Some of the projects included a special film presented by the Children's Aid Society, a tour of the glass works, a story on Chesterville schools, past and present, the presentation of Christmas gifts to shut-ins, cards collected for Smiths Falls Hospital, donations to the Mental Health Association, crippled children, Seaway Community Services, CNIB, and the St. Lawrence Tuberculosis Fund.

Along with numerous other activities the ladies pledged $500 to the Community Centre Fund and helped in the organization of 4-H Clubs.

The business was conducted by the president, Mrs Howard Kittle, assisted by Mrs Allison Graham.

The WI. wil cater to the CNIB dinner on June 7 and a committee was put in charge of arrangements. An invitation was accepted to attend Williamsburg W.I. 65th Anniversary on June 13. A donation was made to the Cancer Society.

Announcements were made regarding "A Food Forum — A Dollar's Worth Of Meat" to be held on Tuesday, May 2, in the Community Hall, Chesterville, at 8 p.m., and the 4-H Homemaking Achievement Day in Winchester Public School on May 13.

Mrs Harold E. Merkley gave an interesting report of the District Executive meeting held in Mountain on March 29. The area convention will be held in Hawkesbury on October 19 and 20. The District Annual Meeting will be in Morrisburg Civic Centre on May 18 and the theme will be "Past Enriches The Future". Delegates appointed to this are: Mrs Howard Kittle, Mrs Harold E. Merkley, Mrs A. E. Jarvis and Mrs Gordon Senn.

The nominating committee's report was given by Mrs Howard Kittle. Following is the slate

(continued on page 10)

Mainly About People

Mrs Wilburn York is spending this week with Mr and Mrs Arthur York and David of Mississauga, Ontario.

Mrs Charles Crump Sr. and Mrs Charles Crump Jr. of Cornwall spent a long weekend visiting relatives and friends in Toronto, St. Catherines and Ridgeville.

Controversial issues at May NDDEA meeting

The announcement by the S.D.&G. Board of Education concerning plans of making Maple Ridge Public School into a senior elementary school with an open concept design has caused a considerable amount of discussion among tax payers and parents.

The North Dundas District Education Association has been swamped with questions about this project and other facets of our education system.

Sixteen of the enquiries have been submitted to the Board of Education and on May 8th, members of the board and administration will meet at North Dundas High School to answer the questions for the association and public.

Five of the questions are: How many persons (in number) are employed at the administrative level by the Tri-County Board of Education this year; how many were employed last year? What per cent of the total budget for this region does this year's administratives salaries comprise?

Do you feel that school bus drivers should have the responsibility of bus discipline?

What is being deleted from the secondary school program in 72-73 and what is being added to the curriculum?

Why are children from Grade 8 promoted to Grade 9 when they are still doing Grade 6 Math or English? Can they catch up in High School or do they just sit in a classroom until they finally drop out?

Why is our School Board reconstructing Maple Ridge School for an open concept school, when up in North York County, they are now building a more structural type of school in which there will be more organized teaching and more rigid discipline? What is done for the child who cannot learn in the open concept classroom here?

Foundation completed for new United Church Manse

Good weather has favoured the construction of the new Chesterville and Morewood United Church Manse and the foundation should be completed this week.

The approximate $40,000 home located on church land across from the Chesterville church is being erected by Gerritt Wemerman Construction of Chesterville.

The official sod turning was held March 26, at a combined service of the two congregations.

The new home will measure 39 by 25½ feet and be a full two storey design. Also attached to the house will be a 25 x 24 foot two-car garage.

It has been planned for a kitchen, dining room, living room, fireplace and library on the ground floor. The upstairs will be finished into four bedrooms.

The electrically heated home will have a finished recreation room in the basement.

Brick veneer will cover the low er storey while aluminum siding will top off the structure.

As far as financing goes, $18-500 was realized from the sale of the previous manse. The remaining $23,500 will be paid by the congregations of both churches.

It is hoped that by the time the work is completed in early July, the home will be paid.

At the present time Rev. L. M. Ferguson and his family are living in the former Presbyterian Church Manse.

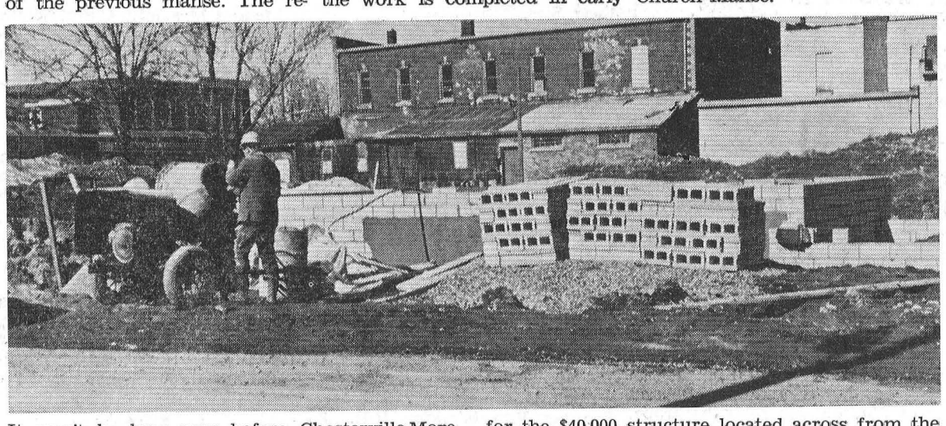

It won't be long now before Chesterville-Morewood United Church Minister, Rev. L. M. Ferguson and his family will be moving into their new home. The foundation work is almost completed for the $40,000 structure located across from the Chesterville Church. Wemerman Construction Co. plan to have the house ready for early July. — Staff Photo.

Bits and Pieces

Save your articles for Rotary Auction

Chesterville and area residents are being asked to save unwanted articles for the giant Chesterville Rotary Auction coming up June 3 at Chesterville Fair Grounds. If you have an old Chesterfield, coffee table, car tire, baseball bat or anything at all you would like to donate to the sale, just keep it for a few more weeks. The Rotarians will be around to pick up the articles as the sale draws nearer .

More than $700 raised

Community spirit was at its best last Friday night for the second Pub Night sponsored by the Chesterville and District Community Centre Committee.

Organizers say the community hall was filled to capacity with more than $700 raised for the new arena. It is hoped that residents will greet the next social evening, May 27, with the same response. Del and Roger will again be the entertainers.

Quiet week-end

Police Chief Leonard Shane reports a very quiet past weekend with no break-ins or accidents.

Chief Shane said the investigation is continuing into the break and entries and thefts found in the past few weeks but no arrests have been made as yet.

Easter Seal Campaign over the top

Eric Casselman, chairman of the Chesterville Rotary Club's Crippled Children's Committee reports this week that the recent Easter Seal Campaign was a real success.

Mr Casselman said approximately $2,850 had been realized to date, about $200 more than last year. Rotarians Ron Lynch was chairman of the campaign and Bill Giles was treasurer.

The Committee chairmen said, while the campaign got off to a slow start he was very pleased with the results in recent weeks from the people in the area.

The local canvass extends to the residents between Mountain and Moose Creek.

If you haven't mailed your pink envelope yet or would like to contribute something extra, we are sure the committee members wouldn't mind a few more dollars to be used towards the care and treatment of crippled children.

N.D.D.H.S. takes top award

The North Dundas District High School concert band took a first at the Ottawa Music Festival, April 22 in competition with three other high schools.

Their two selections "Festival Prelude" by Alfred Reed and Wagner's "Renzii" were awarded A and B plus by the adjudicators.. The other competitors in the level 5 trials were Brookfield and Hillcrest High Schools of Ottawa and Ferris High School of North Bay.

While the band made a fine showing they won't have much time to rest on their laurels as they strike off on their annual Spring tour May 2, this year to New Brunswick.

Congratulations Jeffrey Cook

Congratulations are extended to Jeffrey Cook, son of Mr and Mrs William Cook of Almonte, Ontario, who was recently accepted by the Royal Canadian Mounted Police. The grandson of Mr and Mrs Myles Merkley of Chesterville, he has moved to Regina for his training.

Weather aids arena, project running on schedule



Work is progressing on schedule at the site of the new Chesterville and District Community Centre. Above contractor Stuart Byers looks over the plans Tuesday morning. Blocks for the walls should begin being layed this week. — Staff Photo.

Well, if the good Lord's willing and the water doesn't rise anymore, the walls of the new Chesterville and District Arena should begin to rise within the next week or so.

Contractor Stuart Byrs says he believes the spring run-off problem which plagued the project a few weeks ago has been licked, everthing is on schednle.

With construction less than a month old, the footings for the $130,000 structure are all but completed and workmen are starting to erect the 18-foot high H-beam columns which will support the roof.

Byers Construction Co. was awarded the contract for the job and first ground was broken late in March. Mr Byers says he is pleased with the progress to date.

The new arena is being built on the Chesterville Fair Grounds just west of the grandstand. When completed the 244 x 100 ft. building will have a regulation size ice surface, seating capacity for 600, and equivalent standing room.

The 12 men working for the contractor were just putting in the last of the footing wall Tuesday morning and were planning to start the side walls the same day.

There are to be 8 H-beams on each side of the new arena to support the wooden trusses of the roof. While some of the steel has been delivered and erected, the contractor said, the remainder should arrive this week.

The Community Centre is being built with the aid of a $50,000 Federal-Provincial winter works program which pays labour fees until the May 31 expiry date.

Mr Byers said that at present mostly skilled labour is needed but once the roof work begins a lot of unskilled labour will be required.

The front part of the arena which will house a canteen, dressing rooms and meeting room, is ready and waiting for the cement floor. The ice surface floor will be groomed when the roof and walls are up.

While the contactor is doing his best to build the community an arena, so are the canvassers.

The contract was let in three stages which means if the total $130,000 is not raised the project will not be carried to the artificial ice stage.

The first phase of the contract will give the community a completed arena with only natural ice. The second phase, complete, will result in an arena with flooring laid for artificial ice. The final stage calls for refrigeration equipment in operation.

The success of the complete arena package rests with the village and area residents. It is hoped you will be generous when the canvasser calls.



A few of the men presently working on the new Community Centre are shown above as they place the last few blocks in the foundation wall, Tuesday morning. You have to use your imagination, just now, to visualize an arena but when attention turns to erecting the H-beams and the walls next week the arena will definitely have a tangible form. — Staff Photo.

THE CHESTERVILLE RECORD

P.O. Box 368 — Chesterville — Phone 448-2144
B. A. Feeley, W. E. LaPrade, Editors;

Member of Ontario Weekly Newspapers Association

Member of Eastern Ontario Weekly Newspapers Association

Subscription rates: $5.00 per year, anywhere in Canada, payable in advance, United States and Foreign, $6.50 per year.

Second Class Mail Registration Number 0242
Pubished every Thursday

Editorial Comment . . .

By 1987 a Lady Prime Minister

The year is 1987. The site is the House of Commons, on Parliament Hill in Ottawa. The occasion is the swearing in ceremony of the first lady Prime Minister, who just happens to be the president of the Women's Institute of Canada, (or is she the head of the UCW, Ladies Aid, CWL or some similar organization?).

It may seem like a far-fetched prediction, to have members of organized women's associations running this country, but the possibilities of having a more efficient and economical government are great.

You have to hand it to the little ladies who trek out each month to their meetings. Just like the mail man, the weather hasn't been created yet that can keep them from their job.

And while the main items of local business will never make national headlines, we are sure that if the members were faced with drawing up the Canadian budget they would be able to run this country well, for about $500 or $600 a year.

Maybe we have sliced the spending too much, but it would no doubt be kept to a reasonable level.

Just suppose that the women were elected to run the country. What might we expect?

Following the opening excercises at the home of the prime minister we might find the secretary-treasurer informing the PM that the defence headquarters across the country needed new curtains and better kitchen facilities.

After discussion with the members it was decided to hold a tea and bake sale in every government office in the country to raise the money needed. Taxes had to be kept at a minimum.

During a special eight day session, thank you letters were read from the 282,000 foster children in Hong Kong. The secretary was informed to make suitable replies.

Permission was granted for a fashion boutique to locate in the East block of the Parliament buildings since members were doing their office work and entertainment at home.

It was announced that the annual June garden party would be held this year in two locations, Banff, and Algonquin Parks, to accomodate the estimated 13 million who would attend.

With regret, the PM called for a Royal Commission investigation, to find out why the convenor of social affairs had not ordered the pickles for the Provincial Premier's banquet which the Commons had catered to.

The head of the Foreign Affairs department announced that she had received a beautiful painting from the President of France and it was raffled with proceeds going to urban development.

Lunch was served under the convenorship of the commercial affairs department.

While we have taken a humurous approach to what women would do in government we seriously believe that given the chance they could do no worse if certainly not better.

If elected representatives showed the same concern, faithfullness and dedication to the cause of running a country as women do in their small organizations, we might have some surprising results.

Organized women's groups have been on the go in Canada, now for at least the past 75 years. Their numbers climb into the millions. With Women's liberation a very current topic we have to say that the housewives, mothers, and bachlorettes have shown their capabilities. And they did it by just being women.

LETTER TO THE EDITOR

April 20, 1972

The Editors,
Chesterville Record Ltd.,
Chesterville, Ontario.

Dear Sir:

On behalf of the Berwick Wednesday and Thursday night bowling leagues we would like to thank the editors and staff of the Chesterville Record for publishing our bowling news during the past year.

Mrs Betty Lefebvre
Mrs Jean Moran
Secretaries

Letter to the Editor

April 20, 1972.

The Editors,
The Chesterville Record.

Dear Sir:

I have been watching with particular interest the otherwise private feud which appears to be carried out through this column. One might wonder if we neither drank nor wrote cheques how we would support a much needed community centre.

The energies of these people and many others who label without a pen cannot possibly be of any value to the community as a whole, however a great deal of personal steam is being released.

If the whole community, rural and urban, really want a community centre let those who don't drink support the pub night by simply buying a ticket and watching their favourite TV program or better still dream up better ways (in their opinion) of raising funds.

Some of us may sit with pen in hand without resources to write the much needed cheque. We have to resort to fund raising ideas in the public interest as well as privately.

If the whole community wants a community centre why quibble about the ways and means of raising funds, just raise them. We don't want, I don't believe, the problems that could possibly plague our neighbours.

If the whole community doesn't want an arena, I submit, it may have been foolhardy to sign a contract. Dissension is the surest means of defeating any worthwhile objective.

Thanking you for your co-operation and diligence.

G. Jack Durant

Letter To The Editor

Chesterville, Ontario,
April 25, 1972.

The Editors,
Chesterville Record,
Chesterville, Ontario.

Dear Sirs,

On behalf of the members of Chesterville Women's Institute, I wish to express our thanks and appreciation to you for the publication of our meetings and activities during the year 1971-72.

Yours truly,
(Mrs Dalton) Sybil Docksteader
Press Reporter.



Remember When . . .

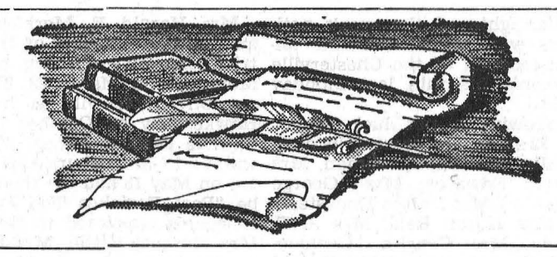

10 years ago

April 26, 1962

Fire destroyed the farm home and barns of Joseph Roy, two miles east of Morewood.

* * *

Congratulations were exetended to Mrs Thos. McCloskey who celebrated her 94th birthday.

* * *

Mr and Mrs John Cunningham of Finch have returned home after spending the winter months in Florida.

* * *

Mr and Mrs Bert Casselman were honoured on their 20th wedding anniversary by a surprise party.

* * *

Mrs Aden Durant, Mr and Mrs Ross Young, Mrs Donald Carr, and Mr and Mrs Claude Carr were guests of Mr and Mrs Dalton Carr and Carolyn to celebrate Carolyn's birthday.

* * *

20 years ago

April 24, 1952

Misses Helen McPherson, June and Joye McMillan and Jean Carruthers were hostesses at a miscellaneous shower in honour of Margaret Carruthers.

Willard Swerdfeger, Finch Township farmer, suffered a broken leg and shock following an accident 5 miles west of Finch on Highway 43.

* * *

Mr Wm. T. Rae celebrated his 83rd birthday recently. Immediate family and close relatives were present to mark the occaseion.

* * *

Miss Joan Kilbey, a recent graduate of Business College, is spending a few days with her parents before taking up her new position.

* * *

A very successful shower in honour of Miss Joan Merkley in the Lutheran Hall in Dunbar was held preceding her marriage.

* * *

30 years ago

April 30, 1942

Hubert Harper, who has joined the RCAF Athletic Track and Field team in Toronto, won the High Jump Trophy last week.

* * *

Stewart Begg, farmer near Monkland, lost a large barn on his farm when it was struck by lightning.

* * *

About 100 friends and relatives gathered at the Grantley home of Mr and Mrs Wallace Myers to bid them farewell prior to their departure for their new home in Ottawa.

* * *

Mr Grald Huxtable, of Toronto, formerly of Chesterville, renewed acquaintance in Chesterville this week.

* * *

Mr Graham Wells returned home this week after being rushed to Kingston Hospital last week when he was kicked in the face by a colt.

* * *

40 years ago

April 28, 1932

The residents of Nation Valley gathered at the home of Mr and Mrs Malcolm Rae to welcome them to the vicinity.

* * *

Jr. IV, S.S. No. 8, Winchest Belle Bowman, Rita Carr Frances Bowman and Vinc Servage.

* * *

Miss Enid and Eric Barwick spent the weekend with their parents, Mr and Mrs E. C. Barwick at Montreal.

* * *

Helen Hamilton, Margaret Marselis, Foster Fulton, and Graham Weegar, Queen's University students, are home for the summer vacation.

* * *

Graham Wells won the public speaking medal at a contest held in Morrisburg.

Ann Landers . . .

Dear Ann Landers: This morning was the last straw. My husband put on his coat to go to the office and the front didn't come together by at least 4 inches. This is no exaggeration. When I was nine months pregnant, my stomach didn't stick out as much as his does now.

I have begged him to go on a diet. I am worried about his health. The doctor has warned him, also. Our teen-agers have ridiculed him. Nothing seems to make an impression. He gets mad if I don't offer him cake or pie for dessert. I've seen him sneak cookies and snitch unfinished desserts from others.

For nearly a year I've been begging him to buy a couple of new suits. He says, "No, I'm going to lose some weight and THEN I'll buy new clothes." But he doesn't lose weight and he looks terrible. I'm surprised someone at his office hasn't told him. Please Ann, what can I do? — Mad In Madison

Dear Mad: You and your smart-mouth teen-agers can quit nagging him. Maybe after this letter appears in the Madison State Journal someone at his office WILL tell him. In the meantime I'm giving no more clues because I'd like to see every fat-bellied executive in Madison go on a diet and lose some weight.

* * *

Dear Ann Landers: We have a son and a daughter in college. Although it has been difficult, we have accepted some of their concepts and watched them reject ours. We realize the world is a different place than it was 25 years ago when we were in college. Yet we cannot believe, as we listen to the younger generation speak, that their radical views on time-honoured tradition, such as marriage, will offer them a better life.

Our daughter's roommate believes for example, that marriage is incompatible with the life-style most young people want. "Too confining. Too demanding. Too unreal." she says. "People should stay together because they WANT to — not because they are legally shackled." She argues that marriage is not working, and then goes on to recite the statistics on divorce. Her final statement left us speechless. "The marriage contract is nothing more than a piece of paper."

Do you have a rebuttal? — Museum Pieces In Vermont

Dear M.P.: People who talk that way aren't interested in rebuttals. Their minds are not only closed, but bolted. Of course a marriage contract is nothing more than a piece of paper. So is the Constitution, your birth certificate, your diploma, your driver's licenece, your passport, your plane ticket, — but these pieces of paper all represent a commitment — and that's why they are important. The price of the chemical components of a human being is less than a dollar on the raw-materials market. But translated into human values, man's worth is incalculable. The girl who insists that the marriage certificate is only a piece of paper is usually parrotting her boyfriend who'd rather have a light housekeeping arrangement than the responsibilities of marriage.

Dear Ann Landers: You've printed letters from readers who are bugged by friends who are always late. The last woman who wrote said she spends half her life waiting for people. My complaint is the opposite. My closest friend has a habit of being early. Last night she and her husband arrived at 6:25 for a 7 o'clock dinner invitation. I was in the shower and my husband was wearing his ratty bathrobe. I've hinted that this bothers me but she ignores the hints and continues to arrive early. Any suggestions? — Glendale

Dear Glen: Stop hinting and tell her flat out. If she continues to arrive early, let her lean on the bell for 15 or 20 minutes.

* * *

Can drugs be a friend in time of stress? If you keep your head together can they help? Ann Landers' new booklet, "Straight Dope on Drugs" separates the fact from the fiction. Get it today. For each booklet ordered, send a dollar bill plus a long, self-addressed, stamped, envelope (16c postage) to Ann Landers, Box 3346, Chicago, Ill. 60654

Bookmobile Visits

The S.D.&G. United Counties Bookmobile will visit the following locations during the week of May 1, 1972:

Monday, May 1, 1972 — Bonville 10:15 - 11:00; Greenfield 11:45 - 12:15; Glen Norman 2:00 - 2:30; S. Lancaster C 3:05 - 4:00.

Tuesday, May 2, 1972 — Williamsburg C 11:30 - 12:00; Inkerman C 1:30 - 2:00; Hallville 3:15 - 3:30; Mountain 3:45 - 4:15.

Wednesday, May 3, 1972 — Long Sault C 11:15 - 1:00; Gallingertown 2:15 - 2:30; Bouckhill 2:45 - 3:00; Winchester Springs 3:30 - 4:30.

Thursday, May 4, 1972 — Laggan 1:30 - 2:30; McCrimmon's Corner 2:45 - 3:15; Dunvegan 3:30 - 4:15.

Friday, May 5, 1972 — Crysler 11:50 - 12:30; Morewood C 2:35 - 4:00.

RECENT BIRTHS

April 11, 1972 — Mr and Mrs Herman Van Wylick, R.R. 3, Chesterville, A Daughter; Mr and Mrs Gordon Whitteker, Iroquois, Ontario, A Son.

April 12, 1972 — Mr and Mrs William Renshaw, Morisburg, Ontario, A Son; Mr and Mrs Hubert Merkley, R.R. 1, Iroquois A Son.

April 17, 1972 — Mr and Mrs Harold Armstrong, Winchester, Springs, Ontario, A Daughter.

A dollars worth of Meat

Sound unbelievable? At least one meal a day for most families is planned around meat. And in spite of the fact that it is the most expensive single item in a meal, most people eat plenty of meat. Statistics show that in one year, 156 pounds of meat are eaten for every man, woman and child in Canada. Most of this is beef and pork.

All homemakers know that the prices of meat vary with the kind, the cut, the supply, the season, the store, and the specials. Would you like to hear how to provide enticing dishes for your family using meat that costs one dollar or less?

"A Dollar's Worth of Meat" is the answer. It is a Food Forum, sponsored by the Home Economics Branch of the Ontario Department of Agriculture and Food. Demonstrations will be given on menus built around main dishes with meat that costs a dollar or less to serve four people. It is often amazing how some meats (ground meat, sausages, liverwurst, luncheon meat, variety meat) can be stretched when combined with less expensive foods in hearty, flavorful main dishes for dinners or lunches. The Forum will be held in Chesterville Town Hall on Tuesday, May 2, 1972 at 7:30 p.m. Everyone in the county is welcome. There is no charge.

4-H Homemaking Club News

It is 4-H Homemaking Club Achievement Day time again and this Spring the girls are busily planning and making accessories for their bedrooms. Furniture arrangement and colour schemes have been discussed as well as the wide variety of articles included in bedroom accessories — cushions, dresser scarves, lampshades, waste baskets, pictures, etc.

The Achievement Days are May 13 at Winchester Public School and May 27 at South Mountain, Oddfellows Hall. All are welcome to attend the afternoon program at 1:15 p.m. to view the finished articles and learn about "Accessories For The Bedroom."

South Dundas 4-H Horse Club

The Ontario Department of Agriculture and Food is sponsoring a 4-H Horse Club in the southern part of the County. To join this club you must be between the ages of 12 and 20 plus have a horse (a pony). The club will hold meetings at which the various aspects of horsemanship will be discussed. The club will have several hikes plus an overnight trail ride in July. If you are interested in joining this club please contact Myrle McMillan, R.R. 1, Williamsburg, or Fern Seguin, Williamsburg or the Ontario Department of Agriculture and Food. Box 488, Winchester. The deadline for 4-H Application Forms is May 15, 1972.

DIED

Robert S. Johnston, Heuvelton, New York, born at Dunbar in 1892, died April 21, 1972. Son of Mr and Mrs John Johnston, Dunbar; predeceased by his wife, the former Lily Barkley, Nation Valley; survived by six children and one sister, Grace Meyers of Morewood, and one brother, Rae of Waddington, New York. 33-1

Mainly About People

Mrs Eileen McDonald, Mrs Paul Hartford, Massena, and Mrs Douglas Jones of Trenton visited last week with Mrs Donald Gordon and other friends.

Mr Ronald Coyne of Pickering and Miss Jackie Rice of Bowmanville were weekend guests with Mr John Coyne of Chesterville. Miss Sharon Coyne of Pickering spent the weekend with Miss Leona Coyne of Chesterville.

DONALD R. IRVINE

REPORT FROM QUEEN'S PARK

Provincial Treasurer Darcy McKeough's announcement to the Association of Counties and Regions of Ontario on April 5th gives a clear indication of the government's intention to proceed with its policy of centralizing local governments into larger regional units in the interests of increased efficiency at the municipal level.

In his speech, the minister stated, "There are too many separate municipalities and there are too many special purpose bodies — whose functions too often confuse local accountability and impede rational priority setting."

The regional units would consist of the amalgamation of non-viable rural municipalities (presently being undertaken in Western Ontario) separated towns and cities and would quite likely result in a decrease in the number of representatives on county councils.

Although I am in full agreement with the concept of regional units I have reservations about the speed of their implementation. I think they should proceed at a much slower pace than was originally planned in order to avoid some of the problems encountered by regional school boards and by regional assessment.

An announcement was made on Monday, April 10, by Premier Davis that he has authorized legal counsel to assist the hearings held by the Resources Development Committee on the charges against the Workmen's Compensation Board.

The charges have arisen out of the controversy surrounding the dismissal of a member of the Workmen's Compensation Board.

The announcement has been welcomed by all parties as the severity of the charges indicate that the inquiry will end in a Royal Commission.

This is the first time that witnesses have been subpoenaed to appear before a committee of the legislature.

Protests over the recent announcement to cancel Ontario Scholarships have had their effect on the government. The previous cancellation of grants although offset by an increase in student loan ceilings had met with considerable opposition from the same groups.

The protests have been effective enough to cause the government to rescind its original policy and grant Ontario Scholarships for this year only to all students obtaining 80 per cent or over marks for this year.

The Report on Development Control by the Ontario Law Reform Commission was submitted to the House this week. Its recommendations have created a good deal of discussion as it is recognized that there should be an immediate review of the Planning Act, which is presently responsible for the substantial amount of undue delay in land development because of government red tape.

I feel it is imperative that the government acts on the Commission's recommendations at the earliest time to facilitate the orderly development of our province.

Further figures have been released by Natural Resources Minister, Leo Bernier, to justify the recent hike in provincial park entry fees and daily campsite fees.

In 1971-72 there were 13.6 million visitors to our provincial parks, paying $3 million in fees. In contrast, government expenditures amounted to $5 million with an additional $4 million in capital expenses for land acquisition and park development. A similar amount for capital expenditures has been budgeted for this year.

The government hopes to offset park operations deficits with the fee increases.

The Minister of Industry and Tourism also announced his department is increasing its efforts to attract more visitors to the province this year.

Debate on budget estimates began this week with the estimates for the Department of Agriculture and Food.

The lack of knowledgeable criticism and consideration that the opposition members have given to their arguments so far in the debate has proven interseting in the light of the amount of study given to the problem by the Minister, William Stewart.

The Ross Report on Farm Managemnet was released this

(continued on Page 4)

Bernard Cecil Last Dies In Hospital

Bernard Cecil Last, a retired Vernon area farmer, died at Winchester District Memorial Hospital, April 17th, in his 72nd year.

Born at Ottawa, he was a son of the late Mr. and Mrs. Thomas Last and at Kenmore, in 1929, he married the former Emma Park who survives.

Also surviving are three sons and two daughters: Lorne and Gordon, both of Kingston; Mrs. Willis Buckingham (Marian), London; Mrs. Marine Sharp, Ottawa, Keith, Winchester; one brother and one sister: Mrs. Homer Rabb (Margaret), Poltimore, Quebec and Verne of Malartic.

A member of Vernon United Church funeral service was conducted by Rev. A. Keeler at Vice and Craig Ltd. Funeral Home, Winchester at 2:00 p.m. April 18th.

Pall bearers were Bruce Last, Brian Last, Lloyd Steven, Ken Dillabough, Albert Skuce and Bill Sharp.

Interment was at Springhill Cemetery.

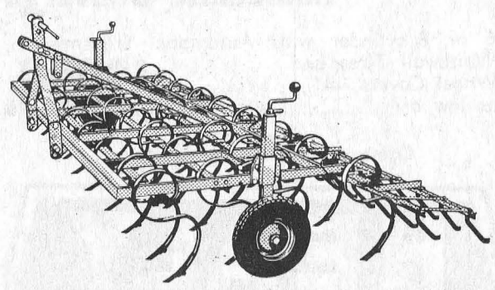

Cultivate with SANDERUM

Every tine tested and guaranteed

Sanderum uses a special quality steel and shot blasting technique to produce a tine of unusual strength, stability and uniform tension and — every tine is individually tested and guaranteed against defects.

Ten other outstanding features make the Sanderum your best cultivator buy. Built by one of Denmark's oldest and largest manufacturers of tillage equipment. See them today at

EADIE FARM SUPPLIES

Russell, Ontario

PHONE - 445-2990

Distributed by George White & Sons Co. Limited

GW-6

Meet James R. Moran

A protector... a financial advisor

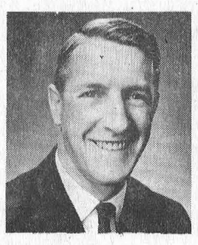

He holds the key to a sound financial future. He knows what insurance can do for you and those you are responsible for. Let this well-trained professional help you protect yourself, your family, your home and your income. Call him today.

James R. Moran
College St.
Chesterville, Ont.
Telephone: 448-2834
Great-West Life
ASSURANCE COMPANY

Bogballe presents 10 WAYS TO PUT ON A GOOD SPREAD

1. Any type of fertilizer is evenly spread under any condition of ground.
2. Types for any size of farm.
3. Suitable for any tractor with hydraulic 3-point linkage.
4. Easy to mount.
5. Easy to maintain and easy to clean.
6. Simple and robust construction.
7. Main frame of tubular steel, with heavy gauge steel plate hopper.
8. No lubrication, driving wheel and shaft with sealed ball bearings.
9. Compact, enclosed power take-off — protected against accidents.
10. Maximum reliability of operation to a minimum price.

Bogballe Fertilizer Spreaders proven under severe conditions all over the world.

OLLIE WALSH

Russell, Ontario

PHONE - 445-2818

Distributed by George White & Sons Co. Limited

GW-1

When Security Is Uprooted

No one can predict farming hazards and accidents. But, you can insure against them. Our low-cost coverage will guard your finances. Get the facts . . . it pays.

Come, See Us

FRED S. COONS
INSURANCE

— Phone 448-2398 —
Home — Business
Automobile — Farm — Life

TALKING FERTILIZER?



ZEN FEDOROWICZ

TALK WITH US!

Let's face it! You don't buy fertilizer like you buy a loaf of bread. Every man's needs are different. The type of soil, the type of crop, the locale; all make the selection of fertilizer an individual thing. That's where we can help. Berry's invite you to come in and talk to Zen Fedorowicz at our Winchester store. He'll help you to select not only the right type of fertilizer for your needs, but the right amount. He'll show you how to save money.

Why do we go out of our way to give you personal service? Because we want you as our customer this year, and the next, and the next and . . . We're here to help!

SEE BERRY'S BEFORE YOU BUY!

D.L. BERRY & SONS LIMITED

774-2522 **WINCHESTER**

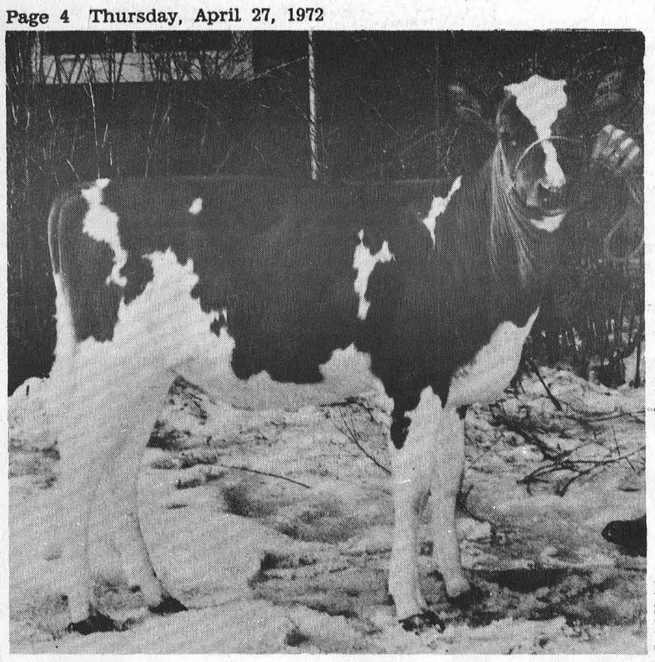

Sunny Dale Marie, above, was purchased by Howard Kittle and Sons of Chesterville at the Grenville-Dundas Ayrshire Sale recently for the top price of $590. The calf, sired by Dunholm Cindy Last, has a half-sister with a high production record as a senior two-year-old. — Staff Photo.

H. Kittle and Sons purchase top calf at 11th annual Ayrshire sale

H. J. Kittle and Sons of Chesterville paid the top calf price at the 11th annual Grenville-Dundas Ayrshire Club Sale held at the Fawcett Sale Arena, April 12.

T he Junior Calf, consigned by Thomas Curran of Martintown, Sunny Dale Marie 2, was purchased by the Kittles for $590. Mr Kittle said the young Ayrshire will be used for 4-H work and hopefully develop into a high producing cow like her half sister, which gave 18,200 as a senior two-year-old. The calf's sire was recently exported to Scotland.

Prices were consistently high at the sale with John Guinon of Athelston, P.Q., purchasing the top price cow for $875. The cow was consigned by Oscar Vaillancourt, and sired by Selwood Betty's Commander.

The second priced cow was also sired by Commander and consigned by Mr Vaillancourt. She was purchased by Donald Rose for $850.

Herman Jansen of Osgoode was another high payer, purchasing two head for $1,015.

Goldfield

Visit relatives at Cochrane

Mrs D. A. Gillies, Mr and Mrs Ford Warner visited Mrs Gillies' and Mrs Warners' brother, Mr Donald Ferguson and family, and other relatives at Cochrane.

Mr Alexander H. Gillies, M.Ed., and Mrs R. J. H. Wood of Ottawa visited Miss Ellen Gillies and Mr Donald Gillies on Saturday.

Mr Carl Burd of Niagara Falls visited his sister, Mrs Anna Baker and Mr and Mrs Walter Burd and family.

Mrs Gerry Dain, Misses Marjorie and Susan Dain of Ottawa spent the weekend with Mrs Margaret Duff and Miss Jean Duff.

Mrs Lou Kranche of Ottawa is visiting her sister, Mrs Walter Burd and Mr Burd.

Mrs Hattie Thompson and Mrs Ray McNeil, Cornwall, called on friends in Berwick Sunday.

Mr and Mrs Bob Armstrong of Crysler called on Mrs Emma McRae and Mrs Mary York on Saturday.

Friends in the district were saddened to learn of the death of Mrs Theresa Kirkey, in Massena, N.Y., formerly Theresa Kearns of Berwick and a sister of Miss Mary Ann Kearns of St. Joseph's Villa, Cornwall, also formerly of Berwick. The sympathy of the community is extended to Miss Kearns.

Mr and Mrs Clayton McPherson and family of Cornwall called on Mrs Mary York Sunday evening.

4-H officers named at organizational meeting

NEWINGTON — The officers of the Newington Senior 4-H Calf Club were elected at the organizational meeting held at North Stormont District High School, April 4.

Shelley Wert will act as secretary while Kevin Hanna was named press reporter. In order to develop leadership potential the members decided to have a rotating chairman.

The club looked at the program for the coming year and discussed judging a class of holsteins and hay. It was planned to promote recreational activities this summer with such functions as weiner roasts, softball playoffs, a tour and possibly a wind-up dance in the early Fall.

Charlene Hanna wil be in charge of the May 1 meeting to be held at the home of Casey Michaels at 8:30 p.m.

Berwick

New York guests at McPherson home

Mr and Mrs Howard Pruner, Massena, N.Y., spent Sunday with Tom and Henry McPherson, of Berwick.

Mrs Keith Burd and Patsy of Finch called on Mrs Mary York on Sunday.

Mrs George Johnston, Crysler, spent Sunday with Mrs Mary York.

QUEEN'S PARK REPORT —
(continued from Page 3)

week and Mr Stewart stated that its recommendations would be given high priority in order to upgrade the status of Ontario egg and fowl producers.

Discussion continues on the second and third readings of the 60 bills presently before the House.

To give an indication of what this represents in terms of a work-load for the House, one day of your Member's time was spent in the Private Bills Committee hearing and ruling on the introduction of only eight private bills.

One very pleasant highlight of the last week was the Speaker's Dinner on Wednesday, April 12.

The dinner was attended by the Lieutenant-Governor, The Honourable Ross MacDonald, Members of all the parties and former Speaker of the House and Member for Grenville-Dundas, Fred Cass.

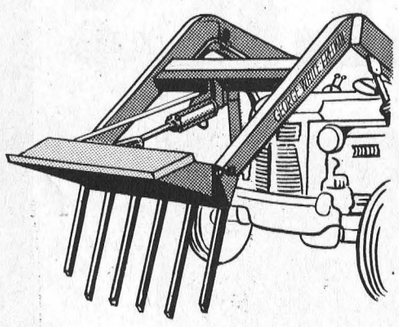

Quick dump action with a George White FREEMAN LOADER

Rugged, dependable, balanced weight distribution and fully automatic. 45" fork and big 3" D.A. bucket cylinder are standard equipment. Available for most tractor models. Loader frame and sub-frame made from 3/16" and 1/4" steel plate. Handles full bucket load faster, easier, *and all at the touch of a button!*

BURNIS SHORT & SON
Chesterville, Ontario
PHONE - 448-2031

Distributed by George White & Sons Co. Limited
GW-11

Having Income Tax Problems? Let
Harvey & Sheppard Reg'd
Help You!
COMPETENT AND CONFIDENTIAL INCOME TAX SERVICES
Call Winchester
774-2738
OFFICE: Louise Street, Winchester. Evening appointments if you desire.
OTTAWA 733-5509
KEMPTVILLE 258-2781

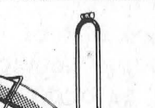

Fast . . .
Rugged . . .
Safe . . .

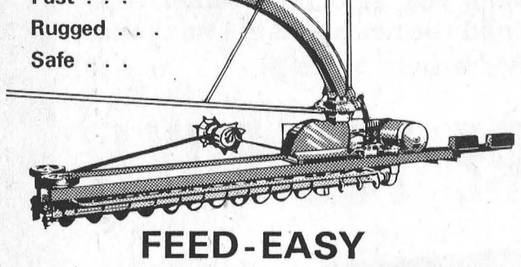

FEED-EASY SILO UNLOADERS

Fast — Two Augers - twice the work. Two offset wall cleaners give an overlapping double cut that really keeps walls clean.

Rugged — Massive full length frame. All parts are extra heavy duty. The gear box alone makes Feed-Easy your best unloader buy.

Safe — Meets or surpasses strictest electrical codes. Three conducting rings. Each separated by thick plastic barriers give the ultimate in insulation protection.

Feed-Easy gives you a choice of Thrower or Conveyor types to fit any silo. See them soon at

GERALD YELLE
Crysler, Ontario
PHONE - 987-5336

Distributed by George White & Sons Co. Limited
GW-7

Looking for a New or Used Car?
NOT SURE WHERE TO BUY?
* * *
BUY and Save
BUY with Confidence
BUY Where Service Counts
* * *
BUY A Used Car with Original Mileage
BUY A Ford - the Select Car
BUY Directly from the Dealer Himself
BUY From Rolland Lepage
BUY Buy from Gerard Bourgie
ALL THIS AT
BOURGIE - LEPAGE AUTOMOBILES
FORD DEALERS
Centre Town
EMBRUN — ONT.
— 443-2942 —
— Ottawa 236-4989 —
Contact:
R. LEPAGE
Salesman
OPEN EVERY NIGHT UNTIL 9.30

WANT ADS PULL

HURRY
ONLY
FOUR DAYS LEFT
CLOSING SUNDAY, APRIL 30, 1972
ALL SECTIONS OF THE STORE CLOSED FROM MAY 1 - 5 AS WE ARE MOVING
Archer's HWY. 43 NEAR CHESTERVILLE
STOCK...
Liquidation Sale
CONTINUES
EXCELLENT MATERIAL
UNBELIEVABLE
PRICES
ENDS SUNDAY, APRIL 30 AT 9 P.M.
ARCHER'S
Open 9 a.m. to 9 p.m. (seven days a week)



SCHULTZ MANURE SPREADERS
keep going and going and going

There's lots more to choose when you select from the rugged, field-proven Schultz Spreadmaster line of manure spreaders. Each with famous Roostercomb beater that spreads more evenly, and the maintenance-free open conveyor chain system. And, there are models from 110 to 175 bu. capacities. Schultz spreaders are built better to last longer on your farm.

MONAST FARM SUPPLIES
Chesterville, Ontario
PHONE - 448-2462

Distributed by George White & Sons Co. Limited
GW-3

BUY NOW AND SAVE
25 NEW COMETS for Immediate Delivery!
6 or 8 cylinder with Automatic Transmission, Whitewall Tires and Wheel Covers — as low as ..... $2800.
Come, Choose Tomorrow at . . .
HEALY
MERCURY • METEOR • COMET
CORNWALL
1200 Second Street West 933-4117

Boost income over feed cost with a Purina milking ration that's right for your herd

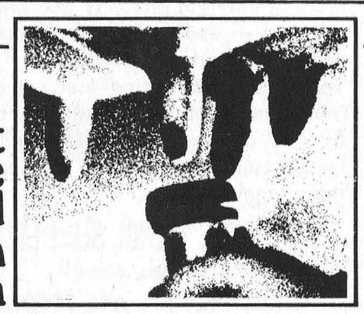

Every good dairyman looks for ways to increase his income over feed cost. One sure way is to increase the return over feed cost . . . by getting maximum production from each cow.

Feeding for 100% production may increase your feed costs. But when you give your cows a 100% chance to milk their best, chances are you'll boost production . . . and lower the cost of producing each 100 lbs. of milk at the same time.

We'd like to help you set up a feeding program that's right for your herd . . . whether it's a Purina complete milking ration . . . or one that makes efficient use of your roughages and home-grown grains.

Give your herd a 100% chance to milk their best. Call us today. Or stop in and see us at the sign of the familiar red and white Checkerboard.

RALSTON PURINA OF CANADA LTD.
Whitby — Woodstock — Strathroy

AIR POWER Planting

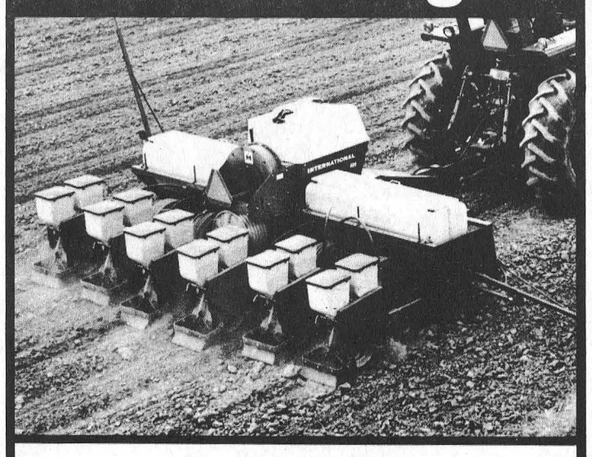

NEW INTERNATIONAL 400 CYCLO PLANTER

No other planter plants so accurately . . . no other planter is so simple and convenient . . . because no other planter plants with air power. You plant unsized seed — corn, beans, or milo plus many more through the same metering system.

COME IN AND SEE THEM TO-DAY

CARL-DON EQUIPMENT
CHESTERVILLE 448-2166
MOUNTAIN 989-2049

CHROME SETS



From $49.95

Licenses
Be prepared for the opening of the Season.
* HUNTING
* FISHING
* GUN LICENSES

TABLE LAMPS
From $11.95

MATTRESS & BOX SPRINGS
From $59.95 pr.

MacINTOSH'S
FURNITURE & APPLIANCES
PHONE 774-2636 WINCHESTER, ONT.

Black and White
TELEVISIONS
23" Console
only
$199.95

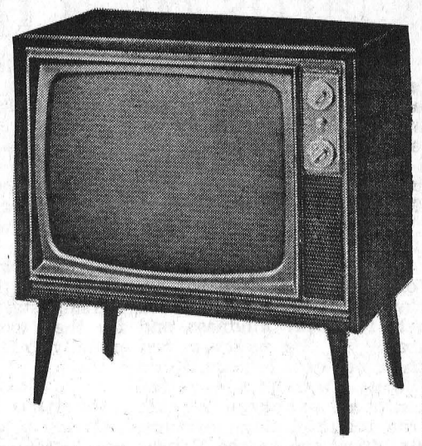

1972-73 executive elected at annual W.I. meeting

INGLESIDE — Mrs Marg Markell expressed her thanks to the members of the Ingleside Women's Institute as she retired from the president's chair at the April 12th annual meeting held in the Library here.

At the same time, Mrs Markell also welcomed in the new president, Mrs Clarence Meyers, who will be in charge for 1972-73.

The evening began with a pot-luck supper followed by Mrs Meyers, secretary-treasurer, reading the minutes.

Mrs W. A. MacMillan, convenor of the March of Dimes for the past year, reported to the membersip that $187 had been contributed to the fund.

Mrs Markell thanked all the members who had participated and completed the Knack of Sewing with Knits Course. She also complimented the ladies on their various entries of dresses and suits diplayed at Summary Day.

Members were reminded of the meeting of the Girls' 4-H Homemaking Club on Achievement Day at Trinity United Church, Ingleside, April 29.

Mrs MacMillan read the district directors report in the absence of Mrs Fred Grant. It was noted that the Erland Lee Home (the site of the beginning of the WI organization) had been purchased as a museum and antique furniture was needed from members to furnish it.

The district annual will be held in Finch, May 24, and the Guelph conference will be held May 3 and 4.

After reports from committee members the following executive was named:

Past President, Mrs Stuart Markell; President, Mrs Clarence Meyers; 1st Vice President, Mrs Gregor Williamson; 2nd Vice President, Mrs John Schultz Secretary-Treasurer, Mrs Sterling Brassard; PRO and Press Reporter, Mrs John Schultz; District Director, Mrs Fred Grant; Alternate, Mrs Robert Trimble; Branch Directors, Mrs Clair Walsh, Mrs Harold Shaver, Mrs Ray Dixon; Pianist, Mrs W. A. McMillan; Benevolent Convenor, Mrs W. A. McMillan.

Canadian Save The Children, Mrs Harold Corlyon; Tweedsmuir Curator, Mrs Frank McAndrews; Senior Citizens' Convenors, Mrs W. A. McMillan, Mrs Fred Grant; Auditors, Miss Gladys Colquhoun, Mrs Robert Trimble.

Convenors of Standing Committees — Agriculture and Canadian Industries, Mrs Roy Leete, Mrs Harold Rowden; Citizenship and World Affairs, Mrs Clair Walsh; Education and Cultural Activities, Mrs Stuart Markell; Family and Consumer Affairs, Mrs Ray Dixon, Mrs Sybil Hawley; Resolutions, Mrs Robert Trimble.

Beef characteristics outlined at 4-H Calf Club meeting

BERWICK — Bruce Ward, assistant agricultural representative for Stormont outlined the characteristics of a good beef cow to the members of the Berwick 4-H Calf Club at the April 11th meeting.

Following his talk at the home of Hubert Fleming, Mr Ward gave the members a demonstration on halter making.

It was the second meeting of the newly formed group. The session began with a quiz on the different parts of a cow.

Helen Dingwall will chair the May 9 meeting.

Dept. of Education to take over detention home education costs

The cost of educating students in Ontario detention and observation homes will now be paid by the Ministry of Education rather than local school boards, Education Minister Thomas Wells said last week.

Under the program, developed jointly by the Ministries of Education and Justice, local school boards will be reimbursed for the cost of educating non-resident students placed in such homes and students from the homes who attend regular classes.

Previously school boards had provided the programs at their cost. There are five detention and observation homes in the province.

Mr Wells said that in addition to being reimbursed for the cost of the programs, the boards will also receive a maximum of $1,000 per pupil for consultive help and school supplies plus $3,000 to furnish and equip each new classroom established in the homes.

Mr Wells said the program will assist boards in providing greater educational opportunities for residents of such homes.

Successful euchre held at Ingleside

INGLESIDE — Some 18 card tables were in operation at a very successful euchre sponsored by St. Peter's Anglican Church Women, held here in the Church Hall April 17.

The first ladies prize went to Mrs L. Lowe while Mrs M. Bazinet took home the second and Mrs B. Adams the consolation prize.

Mr J. Robertson won the men's first prize with the second going to Mr O. Kane and the consolation to Mrs S. Wells.

Mrs L. Carriere was winner of the door prize.

Kemptville College graduation, May 12

Dr. Ford A. Stinson, Principal, has announced that graduation ceremonies will be held at the Kemptville College of Agricultural Technology on Friday, May 12, at 2:15 p.m. in the College auditorium.

Some 37 students in Agriculture and 39 in Home Economics will receive diplomas.

Guest speaker will be Dr. D. N. Huntley, Executive Director, Agricultural Education and Research Division, Ministry of Agriculture and Food, Province of Ontario.

BACKHOE SERVICE
For Fast Service!
Give US A Call
Rip's Backhoe Service
FINCH, ONTARIO
Renny Van Gilst, Prop.
PHONE: 984-2701
33-2

FOR ALL YOUR
ELECTRICAL CONTRACTING NEEDS
HOME OR BUSINESS WIRING
At Reasonable Rates
call
RICHARD YOUNG
Chesterville 448-3230
for
Reliable Service
33-2

NO MATTER WHAT THE OCCASION
SAY IT WITH FLOWERS



WATCH FOR OUR MOTHER'S DAY CASH AND CARRY SPECIAL
Coming Up in a Couple of Weeks
Durant's
Flowers and Gifts
Chesterville, Ont.
PHONE 448-2060

OFFICIAL OPENING
Saturday & Sunday - April 29 & 30
DEMONSTRATION OF BARDAHL LUBRICANTS WILL BE PRESENTED SUNDAY AFTERNOON, Starting at 3 p.m.
THE VILLAGE SPORT SHOP
KING STREET - CHESTERVILLE, ONTARIO

COFFEE & DONUTS SERVED FROM 1 - 6 P.M. SAT. & SUN.
IT MAY NOT BE THE GREATEST SHOW ON EARTH - BUT STOP IN FOR A VISIT - WE LIKE TO TALK

K72
KAWASAKI
— From the Mighty 750 Mach IV, 74 H.P., The Quarter Mile in 12 seconds flat, Three Cylinder, A Real Tiger.
— To the G3 90 cc, a Little Beauty, A pleasure for anyone to drive.
— Accessories
— Repairs

WOOD'S HARDTOP CAMPERS

THE ARISTOCRAT
— Sleeps six, Ready to go, Aluminum Body, Hi-speed 8" Wheels, 110 15-amp. Service.
— Self-lifting one-piece Luran 'S' Polymer Top.
— Rugged 10.10 oz. Army Duck.
— Four-way Ventilation.
— Gas Stove, Ice Box, Running Water, Cupboards.
Regular Price: $1650.
OPENING SPECIAL
$1595.

THE BARON
— Over 100 sq. feet of Living space.
— 6'4" of Headroom.
— Low, Low 45" Profile on the Road.
— Pre-painted Galvanized Steel Body.
— Dinette that seats Six Adults
— Unique Vinyl Extrusion, joining canvas to trailer.
Regular Price $1095.
OPENING SPECIAL
$995.

Our
REPAIR
Shop
— Open Week-days from 8 a.m.
— 'Mr. Fix-it' Arie Oosterman ready to solve your problems.
— Welding, Acetylene & Electric.
— Lawn Mowers.
— Roto Tillers.
— Motorcycles
— Chain Saws.
— Small Motors.
— 'You Name It — We'll Fix It.'

LAWN & GARDEN EQUIPMENT - LOMBARD CHAIN SAWS - USED MOTORCYCLES
OUR SHOWROOM WILL BE OPEN FROM 8 A.M., WEEKDAYS — SUNDAY - 1 - 5 P.M.

Cards of Thanks

CARD OF THANKS

We wish to thank all our friends and neighbours for the beautiful cards and gifts we received on the occasion of our 50th Wedding Anniversary. We appreciate them very much.

Mabel and Wilson Stewart
33-1

CARD OF THANKS

Words cannot express our appreciation to our relatives and friends for their kindness and sympathy in the sickness and death of our dear brother, Merle W. Young. To those who visited him at home and in the hospital, for the beautiful floral arrangements, donations to the Cancer Fund, cards, and Winchester Memorial Hospital and the pall bearers. A special thanks to Rev. D. L. Gordon, Rev. Ferguson, Rev. Eaton, Dr. Howard Justus, and the nurses and staff of first floor of Winchester Memorial Hospital, also Vice and Craig Funeral Home for their wonderful services. They will ever be remembered.

Vera and Harvey

CARD OF THANKS

I wish to extend my sincere thanks to my friends and neighbours for their cards, calls and visits while I was a patient in Hospital. Special thanks to Dr. H. Justus and nursing staff on second floor.

Lorne Jordan

CARD OF THANKS

I would like to express my sincere thanks to all those who remembered me with cards treats, flowers and personal visits while I was a patient in Winchester Memorial Hospital. Special thanks to Dr. H. Justus and hospital staff; also the visiting clergy, Rev. L. M. Ferguson, Rev. D. L. Gordon and Rev. R. Neil.

Cora Merkley

CARD OF THANKS

I would like to thank my family, relatives and friends for their visits, cards, flowers and gifts while in Winchester Memorial Hospital. Also Father LaMarche, Father McDonald, Sisters of St. Mary's Convent CWL of St. Bernard's Finch. Special thanks to Dr. Slowey, nurses and staff of Winchester Memorial Hospital for their kind attention and also to those who gave my husband transportation to the hospital. To all a sincere thank you.

(Mrs W.) Annie McCloskey

CARD OF THANKS

We wish to extend sincere thanks to our relatives, neighbours and friends for cards, gifts and flowers. Special thanks to all who helped in any way to make our 25th Wedding Anniversary Party in Osnabruck Centre Hall such a happy occasion.

Lena and Hugh McIntyre
33-1

CARD OF THANKS

My sincere thanks to all my neighbours, friends relatives, Rev Ferguson and Sisters of St. Mary's, for the cards, gifts and visits while I was a patient in Winchester Hospital. Thanks to the nursing staff of the first floor for their excellent care and especially to Dr. H. Justus.

Clarice Moran

CARD OF THANKS

JARVIS — My sincere thanks to my relatives and friends who visited me and sent cards, also Rev. H. W. Giffin, Dr. Domanko, and the nursing staff on the second floor while I was patient at Winchester Memorial Hospital.

William Jarvis
33-1

CARD OF THANKS

We would like to express our sincere appreciation to our family, friends and neighbours for sympathy cards, floral offerings, donations to the Cancer Society and all acts of kindness during our recent bereavement in the loss of a dear wife, mother and sister.

Husband Vince Connors, daughter Cindy Lou and the Fyke Family

CARD OF THANKS

I wish to express my sincere thanks to friends and neighbours for the beautiful flowers, cards letters, gifts, telephone calls and personal visits while I was a patient in Winchester Memorial and Ottawa Civic Hospitals and also since coming home to Morewood. Looking forward to the mail and receiving so many letters and cards helped pass the long hours of waiting more than I can tell you. Special thanks to Rev. F. Slocombe, Rev. L. MacDonald Ferguson, Rev. J. L. Bradley and Rev. L. J. Baird for their pleasant and inspiring visits. Special thanks also to Dr. G. Slowey and Dr. C. Leahy and staff of both hospitals for their kind attention.

Sadie James, Morewood, Ont.
33-1

IN MEMORIAM

In fond and loving memory of a dear husband, Lorne D. Shay, who passed away April 25, 1965.
You bade no one your last farewell
Nor even said good-bye
You were gone before we knew it
And only God knows why.

In loving remembrance, Wife Luella
33-1

IN MEMORIAM

SULLIVAN — In loving memory of a dear husband and father, Arnold, who passed away May 2 1969.

Ever remembered, Wife and Family

IN MEMORIAM

LISCUMB — In loving memory of a dear mother, grandmother, Irene Liscumb, who passed away May 1, 1970.
Her charming ways and smiling face
Are a pleasure to recall
She had a kindly word for each
And died beloved by all
Someday we hope to meet her
Someday, we know not when
To clasp her hand in the better Land
Never to part again.

Lovingly remembered and sadly missed by daughter and son-in-law, Susie and Garnet and son Bill and grandchildren

IN MEMORIAM

FERGUSON — In loving memory of a dear daughter and sister, Linda, who passed away April 24, 1971, age 17 years.
She bid no one a last farewell
Nor even said good-bye
She was gone before we knew
And only God knows why
They say time heals all sorrow
And helps us to forget,
But time so far has only proved
How much we miss her yet.
God gave us strength to face it
And courage to bear the blow
But what it meant to lose her
No one will ever know.
Our hearts ache with sadness
Our eyes shed many a tear
God knows how much we miss her
At the end of one long year

Loved and sadly missed by Mother, Dad, Earle and Karen
33-1

ANNOUNCEMENT

ANNOUNCEMENT

Mr and Mrs R. Roy Simmons, Finch, Ontario, announce the engagement of their daughter, Elizabeth Gayle, to Mr Bert Lester MacLennan, son of Mr and Mrs Linden MacLennan, Apple Hill, Ontario. The marriage will take place on June 10, 1972, at 11:30 a.m. in Chalmers United Church, Finch, Ontario. 33

ANNOUNCEMENT

Mr and Mrs E. R. McMillan, Newington, Ontario, are pleased to announce the engagement of their daughter, Patricia Elaine, to Richard Andrew Fleming, son of Mr and Mrs M. Fleming, 677 Island Park Drive, Ottawa. The marriage will take place on Saturday, May 13, 1972, at 7 p.m. in St. Andrew's Presbyterian Church, Avonmore, Ont. 33-1

BIRTH ANNOUNCEMENT

FOSTER — Don and Helen (nee Carkner) of Manotick are happy to announce the birth of their first child, Warren Douglas Arthur, April 18, 1972, at the Ottawa Grace Hospital. Fifth great-grandchild for Bert Barrie. 33-1

ANNOUNCEMENT

OUDERKIRK — Reggie and Janetta (nee Rady) are pleased to announce the arrival of their son Morley John, 6 lbs., 2 ozs., on April 17, 1972 at Grace Hospital, Ottawa. 33-1

REAL ESTATE

OSNABRUCK CENTRE — 3 bedroom bungalow with garage and garden
GALLINGERTOWN — 4 bedroom, two storey on lot 120' x 307'.
AVONMORE — Double tenement, 2 and 3 bedrooms, modern kitchens.

Call:
MARGOT COPELAND
Representing:
M. Jean Cameron Real Estate Ltd.
537-2076
34-2



HALLMAN SILOS
3 TYPES
• Regular corrugated stave
• Thick corrugated stave
• Poured concrete with 6" wall.
HALLMAN SILOS LTD.

* * *

HOUGH BROS.
Machinery and Enterprise Ltd.
Phone 984-2622
FINCH ONTARIO

BOWLING NEWS

Ingleside Bowling Tournament

The Mer-Wal 3rd annual 5-pin Bowling Tournament saw 150 bowlers taking part in this affair with the following results: Dawn Racine took top honours in the first part of the elimination tournament. Other bowlers that came in for a share of the prize money were: J. Donnelly 846; J. Bern, 819; R. Ullman, 812, J. Helmer, 804; M. Robbillard, 796; R. Bedingfield, 794; F. Moss, 794; P. Butcher, 793; B. Giroux, 782; S. Cooper, 778.

The second part of the tournament is to be completed by the 1st of May and the finals will be on Sunday, May 7 at 1:30.

Defenders

Ladies High Single, and Triple, Pat Monast, 360 and 744. Men's High Single, Ron Kuno, 271; Men's High Triple, Len Moran, 749. Team Standings: Elizabeth Brooks, 3083, Ron Kuno, 3050, Len Moran, 3033, Lise Steinburg 2987, Warman Barnard, 2946, Willa Harper, 2858.

Newington Thursday iNght Ladies

Ladies High Single, Susan Fetterley, 280; Ladies High Triple, Helen Zeran, 667; High Averages, Joyce Helmer, 208; Susan Fetterley, 205; Helen Zeran, 204. Team Standings: Susan, 12; Madeleine, 7; Joyce, 5, Thelma, 4.

Community Bowling League

Men's High Single, Pete Monast, 308; Men's High Triple, Gordon Merkley, 725. Ladies High Single and Triple, Barbara Kelly 296 and 766. Team Standings: Gord, 10,943; Lyle, 10,858; Harold, 10,550; Lorne, 10,401; Bob, 10,365; Earl, 10,175.

Defenders

Ladies High Single and Triple, Pat Monast, 324 and 784. Men's High Single, Bryan Fisher, 260; Men's High Triple, John Carlyle, 633. Team Standings: Lise Steinburg, 127; Elizabeth Brooks, 125; Len Moran, 106; Warman Barnard, 102; Willa Harper, 85; Ron Kuno, 85.

CLEAN-UP PAINT-UP FIX-UP

A WIDE SELECTION
SUN WORTHY WALLPAPER
NOW AVAILABLE

12 BOOKS TO CHOOSE FROM . . .
EVERYTHING FROM ECONOMY PATTERNS TO LUXURIOUS VELVET FINISHES
(All Washable)

ALSO: Scrubbables, Vinyls, Strippables, Murals, Etc.

(Prompt Delivery)

Begg Home Centre
(Begg Lumber Co. Ltd.)
Crysler, Ontario Phone 987-2802

DEEP CUT SPECIALS

* * *

C.P. Smoked Cottage Rolls ..... lb. 79c
Devin Sliced Bacon Lb. 69c
Radishes or Green Onions, 2 pkg. .. 25c
Hollandia Cookies Reg. 49c pkg. 3 ..... $1.00
Laura Secord Mini Puddings, assorted flavours, 4 tins .. 59c
Provigo Tea Bags Pkg. of 100 ..... 89c
MacIntosh Apples 3 lb. bag 29c
Clark's Niblet Corn 12 oz., 3 ..... 59c
Glad Garbage Bags Lg. size pkg. 59c

LAFLAMME'S GROCERY
KING STREET
— Phone 448-2822 —

Here's your HQ* for QUALITY ENGINEERING.

Dodge
CHRYSLER
Dodge Trucks
SALES/SERVICE

You say you want style and comfort, but you don't want to blow your budget. Boy! Does your Dodge HQ have a car for you! Dodge Dart, big on comfort and room. Safe solid ride with Torsion-bar suspension up front and Unitized Construction. Style? Just take a look. Inside and out, smooth and clean. Dodge Dart (except Demon 340) offers the peppy 198 six of the sizzlin' 318 V8, both standard and both economical. Or go up to Demon 340 where the 340 4-bbl. V8 is standard. Available on all V8's is the new electronic ignition system. Dodge Dart offers a choice of sedans, coupes or hardtops. Six models to choose from—Demon 340, Demon, Swinger, Swinger Special, Custom and Dart. All with the quality engineering features that have made them among Canada's favourite compacts. See your Dodge HQ and get the details. You can count on your Dodge Dealer to fill your family needs.

* Headquarters

Count on Dodge Dart.



There's a '72 Dodge just right for you.

WE NEED YOUR USED CAR . . . NOW'S THE TIME TO DEAL
Highest Trade-in Allowances in the Area
STEINBERG
MOTOR SALES LIMITED
PHONE 535-2052
WILLIAMSBURG

FULTONS MEAT

Economy Pack Turkey Wings, lb. 29c
New Zealand Lamb Shoulder Chops, lb. 55c
Eversweet Sliced Side Bacon, lb. 65c
Economy Pack Chicken Legs, lb. 59c
Mary Miles Skinless Wieners, lb. 49c
Breaded Veal Steakettes, lb. 69c
Top Valu Bologna, lb. 37c
'Rich in Vitamins' Pork Liver, lb. 29c

RED OR BLUE BRAND — BOTTOM CUT
Round Steak or ROAST 99c LB.

CANADA NO. 1 YELLOW COOKING ONIONS
3 lb. bag 25c
CANADA NO. 1 TENDER SWEET CARROTS
5 lb. bag 55c
SOUTH AFRICAN BARLINKA GRAPES
Lb. 55c
ISRAELI JAFFA ORANGES
Size 123s, dozen 59c

Joy Liquid Detergent, 32 oz. 65c
(Special Pack) Powdered Fab Detergent 42 oz. pkg. 79c
Assorted Flavour Shake n' Bake 2¼ - 2½ oz. pkg. 25c
Cat Pause Cat Litter, 5 lb. bag 39c
Aylmer Choice Cream Corn, 14 oz. 19c
Allens Fruit Drinks, 48 oz. 32c
Facelle Royale Bathroom Tissue 4-roll pack 75c
Kraft Miracle Whip, 16 oz. 39c
Aylmer Choice Peas, 14 oz. 15c
Heinz Tomato Ketchup, 11 oz. 25c
Fresh Nabob Ground Coffee 1 lb. 65c
Maple Leaf Canned Picnic, 1 lb. $1.09
Appleford Save-all Waxed Paper, 100 ft: 39c
Appleford Waxed Paper Refill, 100' 36c

Extra-Life 40, 60, 100 Watt Westinghouse Light Bulbs, pkg. of 2 ..... 59c
Lancia Spaghetti, Ready cut Macaroni 2 lb. cello pkg. 42c
Monarch Muffin Mix, 12 oz. pkg. 25c
Silver Colored Margarine, 1 lb. 25c
Imperial Coloured Quarters Margarine 1 lb. pkg. 35c

Lowney's Campfire Miniature Marshmallows, 10½-11 oz. pkg. 25c
Brookpark Frozen Chicken, Turkey, Beef Pies, 8 oz. pkg. 25c
McCain Frozen Julienne French Fries 2 lb. bag 49c
Pepsodent Special Pack Toothpaste 2 Tubes 59c
Lysol Disinfectant Spray, 14 oz. tin $1.29
Tops Dog Food, 15 oz. tin, 2 ..... 25c

HARDWARE DEPARTMENT
SUPER DELUXE MTD CULTIVATOR
Briggs and Stratton 5 h.p. Motor
$185.97
MEN'S BICYCLE
10-speed Unival
$68.77

FULTON BROS. LTD.
HOME HARDWARE, ELECTRICAL APPLIANCES
Grocery & Home Hardware 448-2345
Electrical Department 448-2195

GO CLASSIFIED FOR THE ACTION YOU WANT

CLASSIFIED ADVERTISING RATES

FOR SALE, FOR RENT, HELP WANTED, ETC., MARRIAGE, ENGAGEMENT and COMING EVENTS, **15 cents a line, counting 5 words to a line, minimum $1.00 first insertion. Subseguent insertions at 10c a line, with a 70c minimum.** CARDS OF THANKS, **15 cents per 5-word line, minimum $1.00.** IN MEMORIAMS, **$1.00 plus 40c for each 4 line verse.**

The Advertiser agrees that the publisher shall not be liable for damages arising out of errors in advertisements beyond the amount paid for the space actually occupied by the portion of the advertisement in which the error occurred whether such error is due to the negligence of the publisher's servants or otherwise, and there shall be no liability for non-insertion of any advertisement beyond the amount paid for such advertisement.

FOR SALE — Good quality, conditioned, baled hay, from 1971 crop. Also Rodney oats and Universal bulk milk cooler. — Contact Ford Crites, Lunenburg, 537-2166. 33

FOR SALE — 1967 Ford Galaxie 500 Convertible, new top, 24,000 miles on engine, four new summer tires, body in good condition. — Apply to Jeff Johnston, 448-2381. 33-2

FOR SALE — 1962 Mercury ½-ton truck, in good running order; also quantity of timothy and red clover seed. — Phone 987-2808 or 987-5548. 34

FOR SALE — Quantity of recleaned Timothy seed. — Apply to Douglas McIntosh, 448-2996. 33

FOR SALE — House and lot, large country home at Finch, 8 rooms, new oil furnace, redecorated last Spring. — Apply to Earl McMillan, Finch, Ont., 984-2021. 34-2

FOR SALE — A white electric guitar, complete, in very good condition. — Phone after 6 p.m., 448-2683. 33-2

FOR SALE — 3-furrow International plow, trip beam, ace bottom. — Contact Bill Racine, phone 448-2904. 34-2

FOR SALE OR RENT — Hereford or Holstein Bulls, off good sires. — Call 448-2332. 16tf

FOR SALE — See it while it is in use. 35 can bulk tank, perfect condition. — Contact H. VanGilst, call 984-2701. 34

FOR SALE — Johnston Messenger III, 2-way radio, A-1 condition, including fiberglass antenna. — Apply to the Chesterville Record, 448-2144 or 448-2137. 32tf

FOR SALE — A new 2-row John Deere corn planter, three point hitch, just bought last year, only planted 40 acres. — Phone 774-3917. 34-2

FOR SALE — Government inspected sides of beef, 67c lb., sides of pork, 44c lb. Cut and wrapped for freezer. — Earl's Meats, Phone 448-2324, Chesterville. 48tf

FOR SALE — Timothy seed, government tested, price 20c lb. — Contact Murray Shane, Winchester Springs, 774-5054. 34

REAL ESTATE

LARGE HOME at Finch, low down payment.

BERWICK — Handyman's special. Good exterior, interior needs renovations. Low Price.

146 ACRE FARM — with Brick home, barn ties 30, Osnabruck Twp. Reasonable.

PRODUCTIVE FARM — Large home, cow barn 50 x 48 feet, pole barn 96 x 32 feet, new silo, many features including cleaner, silo unloader, bulk tank, etc.

Listings Invited
By Campbell
528-4237
Charles Giroux
Realtor
1617 Pitt St. Cornwall

FOR SALE — 1963 Acadian,6, Aut., complete or parts; 1961 Chevrolet 6. Best offers. — Call 987-5571. 33-1

FOR SALE — Spray type can cooler. — Contact Shortt Refrigeration, phone 821- 2354. 34-3

FOR SALE — 500 bales of good mixed hay, last year's crop. — Contact G. W. Casselman, Berwick, phone 984-2803. 34

FOR SALE — 35 can bulk tank. — Contact Shortt Refrigeration, phone 821-2354. 34-3

FOR SALE — 1970 Chrysler outboard motor, 9.9 h.p. like new. — Phone 987-2023. 33-1

FOR SALE — 4 used car tires, G78 x 15. — Phone 448-3330. 32tf

FOR SALE — Upright piano; office desk and chair; portable and single drawer; sump pump; TV; filing cabinets, four drawer power lawn mowers. — Contact Lang Bros., Avonmore, Ont. Call 346-5762. 33

FOR SALE — 3-Bedroom house in Crysler. Must be moved off the lot. Best offer. — Phone 987-5482 (after 6:30 p.m.) 33-2

FOR SALE — 3 Holstein heifer calves from unit stock. — Contact Grant Gallinger, R.R. 2, Ingleside phone 537-2196 between 5 and 6 p.m. 33-1

FOR SALE — Good quality hay, approximately 1,500 bales, 25c per bale. — Phone 534-2032. 33-1

FOR SALE — Purebred Hereford bull, one year old. — Phone 448-2246. 33-2

FOR SALE — Massey Ferguson disc, 3-pt. hitch hydraulic 28, in very good condition. — Phone 534-2032. 33-1

FOR SALE — Three beef type heifers, 18 months old. — Apply to Lindsay Hutt, Finch, 984-2937. 33-1

SALE — Canadian General Electric's Coast to Coast Sale is now on. Super bargains on color TVs, Ranges with self-cleaning oven, dishwashers and frost-free refrigerators. Stop in to have a look at our complete Automatic Washers and Dryers. Our service is seldom needed but always nearby. — Fulton's Stereo, TV, and Appliances, Sales and Service, Chesterville, Phone 448-2195. 33-2

FOR SALE — His and Her Car Coats beige, size 14 and 34; matching set Spring coat and dress, green, size 12; End tables, coffee tables. — Phone 448-2915. 33

FOR SALE — 5,000 square bales of mixed hay, good qualitty. — Phone Long Sault, 534-2380 or 933-4637. 31tf

FOR SALE — Best prices ever on General Electric Colour Television and black and white portables. G. E. Colour with lock-in fine tuning, proven most reliable chassis for top performance and true to life colours. Prices as low as $449 for 19" screen. Now 25" colour for only $549.95. — Fulton's T.V. and Appliances, Sales and Service, Chesterville, phone 448-2195. 34-2

FOR SALE — Good Quality acoustic guitar for only $19.88. Many other models to choose from. Also G.E. Portable cassette recorder, electric and battery for just $39.88. Holiday AM-FM radio electric and battery, for only $19.95. — Fulton's Stereo TV and Appliances, Sales and Service, Chesterville, 448-2195. 33-2

FOR SALE — Quantity of recleaned Timothy seed. — Apply to Henry Hoogeveen, R.R. 2, Chesterville phone 448-2971. 34

FOR SALE —4-furrow Ford plow excellent for plowing corn ground; 1 Allied 600 Loader for 5000 Ford. — Apply to Terry Chambers, 448-2418 (after 2 p.m.) 34-2

FOR SALE — 15,000 Thornber 808, 20 weeks old May 5, 1972. They have high egg numbers, superb egg quality, low feed consumption and outstanding resistance to disease. These are attributes which have made the 808 a leader in laying trials throughout the world. Besides we have vaccinated for Marek's disease, and for bronchitis and Newcastle three times. Dubbed, dewormed twice, debeaked at 12 weeks of age. The birds will be delivered in a modern poultry van. — R. J. Andrews and Son, R.R. 4, Seaforth, Ontario. Call 519-527-1106. 34-2

By Direct from Producer
BILL MARCELLUS
SPECIALIZING IN BLACK ANGUS BEEF
BARBECUE TIME IS HERE
FILL THE HOME FREEZER - TODAY
Barbecue Steak
Lb. 79c
Barbecue Rib Steak
Lb. 89c
Country-Style Boneless Club Steak
Lb. 99c
Farmer-Style Boneless Beef Roast
Lb. 99c
Smoked Breakfast Bacon
10 lb., lb. 59c
Open Hours:
Thurs., Fri. - 1 to 6 p.m.
Sat. - 8 a.m. to 6 p.m.
until further notice
COUNTRY MEAT MARKET
Phone 448-2538
Dunbar, Ont

FOR SALE — Massey Ferguson cultivator, 9-ft., hydraulic. — Apply to Joe Dingemans, Finch, Ont. Phone 984-2043. 34-2

FOR SALE — Farmall A Tractor in good condition; George White front end loader with hydraulic bucket; new Fox Mini Bike. — Phone 346-5568. 34-2

FOR SALE — Hoover portable washer in excellent condition. — Apply to Carl Robinson, R.R. 1, Williamsburg, Phone 774-5863. 33-1

FOR SALE — 750 B.S.A., 1971, Rocket III. — Call 448-2441. 34

WANTED — Holstein heifer calves, any age, that can be registered. — Phone 613-932-2735. 31tf

WANTED TO BUY — Old gramaphone records, (78 r.p.m.), western, orchestras, etc. Cash paid. — Write to J. Hadfield, River Road, Richville, N.Y., U.S.A. 13681. 33

WANTED — Can cooler. — Apply in writing to Box E—156, The Chesterville Record, Chesterville Ontario. 33

WANTED — Bachelor quarters or room and board in Finch or Berwick area. — Phone 346-2088. 33-1

HELP WANTED — Full or part-time bartender. — Apply in writing to Box F-963, The Chesterville Record , Chesterville, Ont. 33-1

WORK WANTED — Boy 14-years -old wants work after school and holidays. — Phone 448-3102. 34

NO TRESPASSING — No Trespassing signs available. 25c each. — The Chesterville Record. 6tf

PAINT SALE SPECIAL — Discontinued colours, Gal. $3.95; Qt. $1.49. Quantity of Super Kem-Tone, Reg. $12.35, Special $7.99. Kem-Glo, Reg. $15.50, Special $9.99. — Contact Begg Home Centre, Crysler, Phone 987-2802. 31tf

FOR RENT — Sump pump, seed and fertilizer spreader, electric hedge trimmer, tree trimmer, caulking gun, extension ladder, stapler gun, torque wrench, copper tube cutter and flanger, etc. and pop rivet gun. — Western Tire and Auto Supply, Chesterville. Phone 448-2785. 34-3

WHEEL ALIGNMENT — We are equipped with modern machinery and an experienced mechanic to do your alignment and balancing. All work guaranteed satisfactory or money refunded. — Bogart Motor Sales. Phone 448-2488, Chesterville. 32tf

ATTENTION FARMERS

You will receive the best prices for your dead, sick and disabled cows and horses. We have no collectors. You deal directly with us. You have added benefits of the monies usually paid to collectors. 24-hour service, 7 days a week.—Call collect to Herb Loucks, Winchester 774-5256, or Guy Machabee, Crysler, 987-2818. Collector's Licence No. 182C69, Receiving Plant Number St. Albert 134RP-69. 20tf

ANTIQUES WANTED—Old glass; coloured pieces, any style, clear pattern glass and old china. Wooden ware; butter bowls, prints, pine corner and flat cupboards, small pine washstands, sinks, chests, desks, tables, cobblers' benches, settees, spice and coffee mills. Old brass: candlesticks, kettles, mirrors, picture frames, vases. Old iron: pots, coffee grinders, etc. Oil lamps: fancy table oil lamps, hanging oil lamps, wall oil lamps. No matter how large or small, give us a call. If you wish to sell or just want a free appraisal write or call. — Gordon and Doris McDonald, The Castor Shop, Box 138, Phone 445-5229, Russell. June, 1972

Vice & Craig Ltd.
FUNERAL HOMES
METCALFE, WINCHESTER AND CHESTERVILLE
774-2120
one convenient phone number serves all three locations
Ambulance Service
17tf

CROWDER
MONUMENTS
WILLIAMSBURG
CEMETERY LETTERING
(DWIGHT CROWDER, PROP.)
... where one of the best can be bought for less!
535-2683

PLEASE NOTE — Will the person who took the wrong blue ladies coat at last Friday's Pub Night please phone 448-2766 so that an exchange can be arranged. 33

CUSTOM SLAUGHTERING—We will pick up and slaughter your beef and pork, cut, wrap and freeze. — Earl's Meats, Phone 448-2324, Chesterville. 22tf

BOARDER WANTED — Good home with three adults, near Spencerville, for pensioner or anyone, abstainers only. — Apply Box C-375, The Chesterville Record. 34

PASTURE AVAILABLE — Will pasture heifers for the summer. Also quantity of hay for sale. — Phone 448-2530. 33-2

NEED ONE COPY — Our copier will turn it out in one minute or less for 50c. Need copies of special letters, invoices, licences, etc., then come in and let the new 3M copier do the job. Quantity copies at special rates. — The 'Record' Office, Phone 448-2144 Chesterville.

THE STORMONT, DUNDAS AND GLENGARRY COUNTY BOARD OF EDUCATION
requires for September, 1972

a) Vice-Principal
Rothwell P.S., Ingleside.
— this is a 15 room K-8 school in the village of Ingleside, on Highway No. 2, 13 miles west of Cornwall.

b) Remedial teacher
— to assist Indian students attending Grade 7 and 8 classes in Central Public School, and General Vanier Secondary School.
— both schools in Cornwall.
— this teacher will spend part of his time in each school.
— Special Education certificate, with remedial option, desirable.

c) Conversational French teachers
— for positions in Dundas County and the City of Cornwall.

d) Opportunity Class teachers
— in Dundas and Stormont Counties.

1971-72 Salary Schedule
— for Vice-Principal

	Min.	Max.
with E.S.T.-1	$ 8,700 -	$ 9,600
E.S.T.-2	$ 9,500 -	$11,000
E.S.T.-3	$11,300 -	$12,800
E.S.T.-4	$12,700 -	$14,200

— for other positions advertised

	Min.	Max.
— Level 1	$5,400 -	$ 7,400
Level 2	$5,800 -	$ 9,025
Level 3	$6,900 -	$10,600
Level 4	$7,100 -	$12,100
Level 5	$7,400 -	$12,800

An additional allowance is paid in 1971-72 for Opportunity Class teachers
$400 for an El. Special Ed. certificate,
$500 for an Intermediate certificate,
$600 for a Specialist certificate.
Applications will be received by-
A. E. Kelley,
Superintendent of Personnel,
Stormont, Dundas and Glengarry
County Board of Education,
305 Baldwin Avenue,
Cornwall, Ontario. 33-1

EQUIPMENT RENTALS — Air compressors, 'dozers, sand, gravel, building heaters, house moving.—Sullivan Bros., Phone 448-2660, Chesterville. 16tf

ATTENTION — Painter available. Will do inside and outside painting. Free estimates — Apply Norman McEwan, Avonmore, Phone 346-5902. 28tf

FLOWERS FOR SALE — Beautiful potted Plants. We deliver. — Call Sandtown Greenhouses, Newington, 984-2238. 18tf

DISCOUNT — Bigelow's Drug Store, Chesterville, offers a 10 percent Discount on all Veterinary products. — Phone 448-2492. 27tf

WESTINGHOUSE APPLIANCES — We have a full line of new and used appliances in stock. — Bogart Motor Sales, Chesterville, Ont. Phone 448-2488. 32tf

BISSELL FOR CLEANING — Used Vacuums and polishers. Shampoo rugs in your home. — Contact L. Bissell, Ingleside, phone 537-2598. 18tf

AUCTION SALE

AUCTION SALE

The executors of the Estate of the late Miss Cassie Montgomry of Crysler Village on Charles St., across from the Royal Bank have been instructed to sell by public auction on May 6, 1972 all furniture and household effects. A lot containing a two-storey house and a well, good basement, oil furnace, cistern; kitchen, living room and one small room downstairs; upstairs - 3 bedrooms, 3-piece bathroom and Hall — will also be offered for sale subject to a reserve bid.
Executors: Alex MacLeod, Crysler, Phone 987-5212; Frank Carruthers, Crysler, Phone 987-5259.
Auctioneers: Gordon Ross, Ingleside, Phone 537-2289; Kenzie MacGillivray, Crysler, Phone 987-2011. 33-1

AUCTION SALE
FARM MACHINERY, BULK TANK AND HAY

The undersigned will offer for sale by Public Auction on the premises
Lot 7, Con. 8, Twp of Roxborough
5 MILES NORTH-EAST OF MOOSE CREEK, 5 MILES N.-W. OF MAXVILLE AT SANDRINGHAM
on
SATURDAY, APRIL 29, 1972
Starting at 1.00 p.m.
Drag Harrows; M-H 3-furrow Hydraulic Plow; 4 New Windows and Frames; Set of Sloop Sleighs; Small Sleigh; 35-can Bulk Tank; Gate, 16 ft., new; Grain Roller and Motor; Chain Harrows; 30 ft. Pipe Elevator & Motor; George White Rubber Tired Wagon with rack; Rubber tired Wagon with rack; 3 Rolls of Snow Fence; Grain Auger, 16 ft.; 3,000 Bales of Hay; 100 Bales of Straw; Feed Cart; 2-furrow Ferguson Plow; IHC Corn Binder; Dump Rake; 2 Surge Milker Pails; Strainer and Pails; 2 Sets of Stewart Electric Clippers; Forks; Shovels; Massey Harris Grain Binder, 6 ft.; Hay Loader; IHC Cultivator, 14 tooth, power lift, on rubber; IHC Mower, 7 ft., 3 pt. hitch; Quantity of Lumber; IHC Elevator, 32 ft.; IHC W4 Tractor; Fertilizer Spreader, 3 pt. hitch; IHC Trailer Manure Spreader; Litter Carrier Bucket; Sap Evaporator, Pan, 400 Buckets, Spiles; 50 lbs. Red Clover Seed; 150 lbs. of Permanent Pasture; 540 Cockshutt Gas Tractor with front-end loader; Ferguson Snow Blower; Cockshutt 340 Hay Conditioner; 2-wheel Trailer; New Holland No. 67 Hay Baler; M-H Rake, 3 pt. hitch; IHC Double-14 Discs; McD Grain Drill, 13-disc; Land Roller; Water Tank; Bale Fork for front end loader; Bale Stooker.
Terms - Cash
Mrs. Linton Fraser, Prop.. Gordon Ross, Auctioneer, 28 Maple Street, Ingleside, Ont., Ph. 537-2289. 33-1

AUCTION SALE
of
LIVESTOCK & MACHINERY

The undersigned will offer for sale by Public Auction
Lot 23, Con. 1, Twp. of Winchester
4 MILES SOUTH-EAST OF CHESTERVILLE ON THE LIMERICK ROAD
on
SATURDAY, MAY 6, 1972
Starting at 1.00 p.m.
CATTLE
11 Head of Cattle consisting of 3 Hereford Heifers; 2 Bulls, 1 Hereford, 1 Holstein; 6 Holstein Heifers.
MACHINERY
Ford Tractor and Plough; Land Roller; Massey-Ferguson Tractor Spreader, 95 bushel; Farm Wagon and Rack; McD Side Rake; Massey Double Disc; Drag Harrows; 17-tooth Cultivator; McD Mower, 6 ft.; McD Grain Binder; 2 13-disc Drills; Corn Binder; 4 8-gal Milk Cans; Three single unit Universal Milkers; Strainer; Oliver Baler; Jack-all-Jack; Quantity of Baled Hay and Straw; Some Household Effects; Many Other Articles.
Terms - Cash
John McLaughlin, Prop.
H. D. Tupper, Auctioneer, Chesterville, Ont. 34

HELP WANTED — Man wanted to work in mill, chauffer's license an asset. — Apply Clement Feed and Farm Supplies Ltd. 448-2161. 33-1

TYPEWRITERS — New and Used; portable, full-size, electric. Also typewriter rentals. — The Chesterville Record. 6tf

WARWICK SEED CORN
ALSO
NORTHRUP KING
FOR SILAGE OR COB
CONTACT
HARRY DUSOMOS
Finch, Ontario Ph. 346-5625
34

AUCTION SALE
CATTLE, MODERN FARM MACHINERY, HOUSEHOLD EFFECTS

To settle the estate of the Late Lloyd McHaffie the undersigned will offer for sale by Public Auction on the premises
Lots 28-29, Con. 3, Twp. of Williamsburg
2 1-2 MILES NORTH OF MORRISBURG, 1-2 MILE EAST OF HIGHWAY 31
SAT., APRIL 29, 1972
Starting at 12 noon
Lunch Available on the Grounds
CATTLE
11 Head of Cattle consisting of 3 Heifers, rising 3 years; 3 Bulls, rising 1 year; 2 Heifers, rising 1 year; 2 Heifers, rising 2 years. (All cattle from the E.B.I. Kemptville Unit.)
MACHINERY
434 International Diesel Tractor, with loader, like new; Farmall H Super Tractor; Int. Tractor Drill, new; Int. Cultivator; Krause Dbl. Disc, on wheels; New Idea Manure Spreader, large size; McD Combine, No. 80; McD Mower, 7 ft.; New Idea Side Rake; Int. 45 Hay Baler; Int. Tractor Plough, 3 furrow; Set of Chain Harrows; Mayer Hay Conditioner; Hay Elevator; Sprayer with boom, new; Fertilizer Spreader; Blade and Platform, fast hitch; Snow Bucket; Heat Housers for both tractors; Set of Tractor Chains, new; Cement Mixer; Cattle Oiler, new; Grain Auger; Grain Wagon and Box; Hammer Mill; 2 Wagons and Racks; Hay Stooker; Hay Bale Lifter; Trailer; Pulp Trailer; Stone Boat; 2 Farrowing Crates; Homelite Chain Saw, new; Skil Saw, new; Skil Saw, air cooled motor, new; 2 Electric Drills; Log Chains; Rotary Tiller; Toro Lawn Mower; Crowbar; 12 Milk Cans,8 gallon; Milk Pails; Universal Milk Pail, single; Vice; 3 Rolls of Barbed Wire, new; Elec. Fence, new; 3 Rabbit Cages; Many good Carpenter's Tools; Quantity of Baled Hay and Straw; Quantity of Barley; Quantity of Eared Corn; Hog Rack; Pile of Lumber; New Idea Side Rake; 3 Galvanized Tanks; Tank Heater; Cow Trainers.
H. H. EFFECTS
Chesterfield & Chair; 2 Settees; Piano; Chrome Table and 4 Chairs; Odd Chairs; Buffet;; Side Boards; 2 Dressers; Beds; Sewing Machine; Hand Made Quilts; Blankets; Dishes; Step Ladder; Oil Burner; Stoves, coal and wood; Many Other Articles too Numerous to Mention.
Terms — Cash
Mrs. Audrey McHaffie, PROP.
H. D. Tupper, Auctioneer, Chesterville, Ont. 33-1

Planning A Spring Sale?
For All Your Auctioneering Needs
Contact:
Gordon Ross
Auctioneer
537-2289
Ingleside, Ontario
35-11

FOR RESIDENTIAL & COMMERCIAL WIRING
CALL
448-2083
FOR FAST, EFFICIENT SERVICE
ERIK THOMPSON
CHESTERVILLE
Ontario
34-4

NOTICE
FARMERS
As of
August 2, 1971
A modern new plant is in operation for the processing of the carcasses of Crippled Disabled or Dead Horses or Cows only.
"In Business as Usual"
We pay current pricesf for Carcasses
24 Hour Service
RENALD MOSS
Phone 445-2859
Russell, Ontario
Licence No. 292-C-71
1tf

DEAD ANIMAL DISPOSAL
We pay current prices for your sick or dead animals.
Call Collect
GERARD HEBERT & SON
Crysler, Ontario
987-5364
or
LAURIER HEBERT
448-2612
24-hr. Service
License No. 343-C-72
18tf

Professional Directory

SMITH'S BROS. GRANITE
"The Monument People"
Established Known and Trusted Since 1882
Granite for Every Purpose
LIFETIME GUARANTEE
Sales Representative
DOUG PRIEUR
R. R. 2, Lunenburg
PHONE 346-5909
Oct. 72

KIM'S KEY SERVICE
Licensed Locksmith — Mobile Truck Service
Saw Filing — Lock Repair
32 Gallinger Ave., Tel. 932-7382
Cornwall, Ontario
Saws and Locks can be left at
BYERS HARDWARE
FULTON'S HARDWARE
Chesterville, Ontario
Sept. 72

H. W. ALGATE, R.O.
OPTOMETRIST
Opens Office again in New Location for the Practice of Optometry in
CHESTERVILLE COMMUNITY HALL
THURSDAYS
BY APPOINTMENT ONLY
TELEPHONE P. J. GILROY'S
448-2807
June, 1972

ROSS McCONNELL
(Successor to L. D. Wells)
MONUMENTS
CEMETERY LETTERING
Work Done in our Shop to Your Specifications
Display opposite Union Cemetery Ingleside
Contact Mrs L. D. Wells, Ingleside or Phone Winchester 774-3349
March 72

Clement Insurance Agency
Since 1893
GENERAL INSURANCE
Our knowledge and experience in Insurance enables us to give you a first class, prompt, efficient service.
JOHN CLEMENT
Chesterville — Ph.: 448-2589
Dec. 72

MAC'S BARBERSHOP
Open Days:
Tuesday to Saturday
Open Evenings:
Tuesday and Friday
Closed all day Monday
King Street
Chesterville, Ont.
July, 1972

LICENSED AUCTIONEER
I solicit your attention:
I can give you a Complete Business-like Sale Management Service. Costs no more.
R. HAROLD BROWN
— Cornwall, R.R. 2 —
Phone 932-7925, Area Code 613
Mar. 72

JACK H. BUSH
GENERAL INSURANCE AGENT
Automobile
Fire — Casualty
Farm
Mutuals
AVONMORE and FINCH, ONT.
June, 1972

HAROLD D. POAPST
Insurance & Real Estate Broker
Representative
Grenville Insurance Co.
Automobile, Fire, Casualty, Etc
Phone Us Collect
PH. 774-2602 — WINCHESTER
Aug. 72

LICENSED AUCTIONEER
Will handle all kinds of Farm or Household Auctions. Guaranteed results. Reasonable rates. Write or phone for dates at my expense.
DWIGHT TUPPER
CHESTERVILLE, RR1

FOR COMPLETE INSURANCE SERVICE
Fire — Casualty — Life
Phone Collect
Biccum and McIntosh Ltd.
Chesterville
— Phone 448-2854 —
Oct. 72

Phone
Mrs Jessie Runions
RR2, Winchester Ph.: 448-2266
for
All Lines Co-op Insurance
or
FARM FIRE A SPECIALTY
with Glengarry Farmers Mutual
Chesterville Co-op
Dec. 71

Thirteen organized women's groups represented at sewing Summary Day

INGLESIDE — The Summary Day for the Knack of Sewing with Knits Training School project was held in the St. Matthew's Presbyterian Hall here, April 12.

Twenty-six leaders representing thirteen organized women's groups in Stormont County attended the course in Ingleside February 17 and 18. Following this the leaders conducted classes with local women, and last Wednesday badges were presented.

Visitors as well as all who participated in the groups were welcomed by Miss Lorraine Holding, Home Economist for the Three United Counties.

The chairman of the program was Mrs Mary Smith of Newington. Miss Ruth McIntosh, A.R.-D.A. Home Economist, assisted in the presentation of leaders' badges.

Leaders gave brief reports on their course, number starting and completing the course, and and other interesting features of their course. They could also act as Commentators for their groups Fashion Show, describing fabric, pattern, total cost of garment and any special techniques used, etc. Table space was provided for exhibiting the articles not modelled and these were examined at the intermission.

Leaders and Assistant Leaders were: Berwick WI, Mrs Clair Robertson and Mrs Glendon Casselman; Cornwall Knox U.C.-W., Mrs W. Sllivan and Mrs R. Grant; Cornwall Centre, W.I., Mrs Gordon Manson and Mrs Rollande Martell; Dixon WI, Mrs J. Eamer and Mrs Les Poirier; Finch Tops, Mrs R. Simmons and Mrs Douglas MacIntyre; Ingleside Presbyterian LA, Mrs Donald Malone and Mrs Ray Murphy; Ingleside Preschool Mothers, Mrs Stewart Simpson and Mrs J. B. Whitton; Ingleside UCW, Mrs Gordon Ross and Mrs B. Atchison; Ingleside WI, Mrs Stuart Markell and Mrs J. MacMillan; Iroquois WI, Mrs Joseph Eckford and Mrs R. J. Sisty; Newington WI, Mrs Chas. Smith and Mrs Darlene McLeod; Osnabruck Centre WI, Mrs Fred Gallinger and Mrs Annie Ferguson; St. Andrew's CWL, Mrs Darwin MacDonald and Mrs B. Maloney.

Closing remarks were made by Miss Ruth MacIntosh in place of Miss Fern Hale, Clothing Specialist, Ontario D partment of Agriculture and Food, Toronto. She suggested holding more advanced courses in the district. Lunch was furnished by group leaders and the ladies of St. Matthew's Church provided the beverage. The Summary Day Committee was composed of Mrs R. Martell, Cornwall Centre; Mrs R. Simmons, Finch; and Mrs Stuart Markell, Ingleside.

Berwick bowlers receive awards at banquet

BERWICK — The Berwick Wednesday and Thursday night bowling teams topped off the season with a banquet and a dance last weekend at the Community Centre Hall here.

The Kraft Trophy winners, that is the Wednesday night players against the Thursday night players were: Shirley Godard (Captain), Leonard Kearns, Kathleen McNaughton, Tom Grady, Betty Lefebvre and Ross Dingwall.

The banquet was catered to by Mrs J. Champagne of Crysler and the music for the evening was by Mrs Evelyn McRae's Orchestra.

The results of the Wednesday night teams were: Ladies High Triple, Vivian Smith, 621. Ladies High Single and High Average, Bertha Sullivan, 301 and 181. Men's High Triple, Bob Ouderkirk, 795. Men's High Single, Floyd Dingwall, 318; and Men's High Average, Tom Sullivan, 200.

Season's winners, were Norma Kearns (Captain), Tom Sullivan, Muriel Dingwall, Bill McNaughton and Margaret Holland.

Playoff winners: Vivian Smith (Captain), Floyd Dingwall, Gerry Deschamps, Oscar Godard, Lois Montgomery and Steve Holland.

The results of the Thursday night teams were: Ladies High Average and High Single, Irma Johnstone, 177 and 295. Ladies High Cross, Delia Hopmans, 667. Men's High Average, Pete Wright, 202. Men's High Single and Triple, Charles Grady, 345 and 745.

The season's winners were Irene Ouderkirk, Pete Wright, Jim Hopmans, Jean Foster and Stanley Murphy.

Pletchings of William Fleming on display at Ingleside Library

INGLESIDE — An exposition of pletchings by Ingleside artist, William Fleming, will be on display here at the Library, Saturday, April 29. This display has drawn a great deal of attention when it was previously shown in Morrisburg, Winchester, Chesterville and Cornwall.

Mr Fleming makes etchings on plexiglass and viewers find that conventional drawings on this ultramodern material produce an unusual and very attractive result.

During the Saturday viewing hours from 10 to 12 a.m. and 2 to 4 p.m., the artist will be at the library to demonstrate his technique. The display has been organized in co-operation with the Ingleside Women's Institute and the Ingleside branch of the Seaway Valley Libraries. It will be shown in the WI room adjacent to the Library.

The exposition will remain until Friday May 5.

DOUBLE SECURITY

Are you conscious of the rising Crime Rate?
If so, let us solve the problem of security

WE HAVE IN STOCK A VERY HIGHLY BURGLAR - RESISTANT

LOCK

COMBINED WITH THE CYLINDER GUARD

— This combination will fit the aluminum door cylinder. Can be adapted to wooden doors.

— Complete installation.

For information call us today!

KIM'S KEY SERVICE

BONDED MOBILE LOCKSMITH SERVICE

932-7382

33-1 & 36-1

SPECIAL!

WHITE, 4' x 4' (LEATHERWOOD FINISH) TEN TEST CEILING TILE

(Marked off 12" x 12"

$2.79 PER SHEET

INGLESIDE LUMBER

R. (Bob) Grant, Manager

Phone 537-2433 Dickenson Drive

If Losing A Crop Doesn't Bother You... Then Don't Bother With CROP INSURANCE

HARRY DUSOMOS

FINCH, ONT. - 346-5625

Plymouth CHRYSLER Fargo Trucks SALES/SERVICE

BOYD'S

Compare Boyd's Winchester

Top Quality USED CARS

1971 PLYMOUTH
Sport Fury, 4 Dr. HT, '8', AT, R, PS, PB
Less Than 20,000 Miles
See This One

1970 PONTIAC
'Paris.', 4 Dr. HT, '8', AT, R, PS, PB
Real Smart Car
Don't Miss It

1968 CHRYSLER
Newport Cst., 4 Dr. HT, '8', AT, R, PS, PB, Buckets.
Less Than 45,000 Miles
Shows Its Care

1968 MERCURY
Montego, 4 Dr., '8', AT, R, PS
Economical Transportation for the Thrifty Buyer

the right place for the right deal!

BOYD'S
AUTHORIZED
Crysler - Plymouth
Fargo Truck Dealer
Winchester, Ont.
TELEPHONES
Winchester 774-2520 Ottawa 236-6505

MOVIES

Thurs., Fri., Sat.
April 27, 28, 29
"WILLARD"
Starring Bruce Davidson and Ernest Borgnine
A story for young and old, but watch out for the rat.
ADULT

Mon., Tues., Wed.
May 1st, 2nd, 3rd
A NEW LEAF
Starring Walter Mathau and Elaine May
THE DESERTER
Starring Beakim Fehmiu & Richard Crenna
A stirring Western from the Apache Wars

The WINCHESTER

APRIL WIND-UP SPESHULZ!

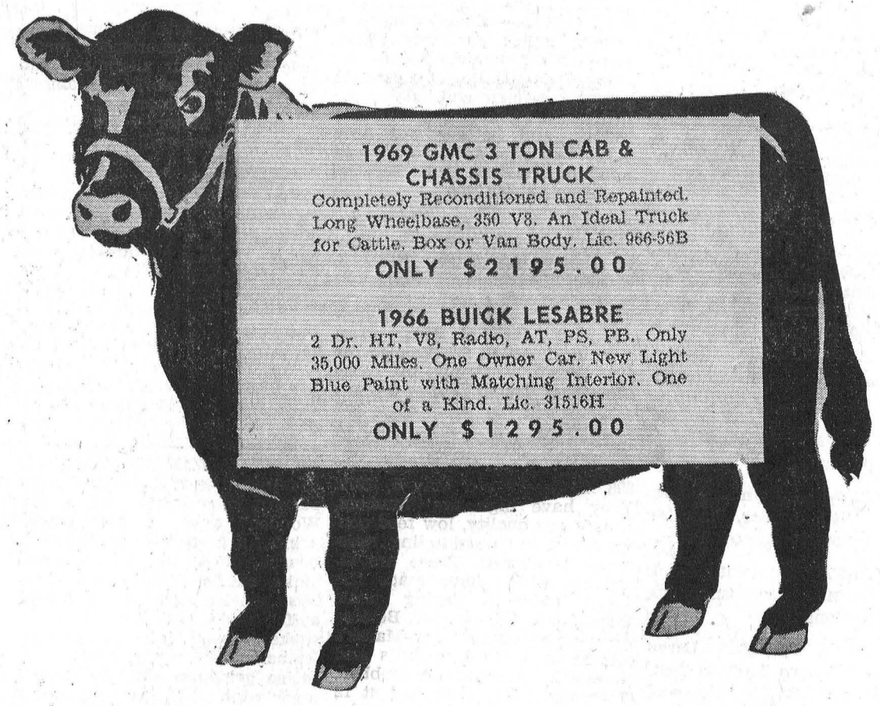

TELL US WHAT YOU WANT IN THE PONTIAC BUICK GMC LINE-UP AND IF WE DON'T HAVE IT ...

1969 GMC 3 TON CAB & CHASSIS TRUCK
Completely Reconditioned and Repainted. Long Wheelbase, 350 V8. An Ideal Truck for Cattle, Box or Van Body. Lic. 966-56B
ONLY $2195.00

1966 BUICK LESABRE
2 Dr. HT, V8, Radio, AT, PS, PB. Only 35,000 Miles. One Owner Car. New Light Blue Paint with Matching Interior. One of a Kind. Lic. 31516H
ONLY $1295.00

1968 CHEV BEL AIR
4-Dr. Sedan, V8, AT, Radio, PS. New Antique Gold Paint and Vinyl Interior. Low Mileage. Lic. 69-550J
ONLY $1295.00

1970 MERCURY MARQUIS BROUGHAM
4-Dr. HT, V8, Radio, AT, PS, PB, Vinyl Roof, New Paint. Lic. 79096E.
ONLY $2395.00

We'll Get It!

ANGUS PONTIAC BUICK

"AT THE CROSSING"

WINCHESTER, ONT. - 774-2620

more Value .... more Service

ROMBOUGH'S

NEWINGTON, ONTARIO M-M FOODLINER PHONE 346-5529

GROCERIES
Liquid Joy Detergent, 32 oz. 65c
Powdered Fab Detergent, 42 oz. 79c
Aylmer Choice Corn, 14 oz. 19c
Aylmer Choice Peas, 14 oz. 15c
Fresh Ground Nabob Coffee, 1 lb. 65c
Heinz Ketchup, 11 oz. 25c
Monarch Muffin Mix, 12 oz. 25c
Kellogg's Product 19 Cereal 69c

PRODUCE
Cooking Onions, 3 lb. bag 25c
Tendersweet Carrots, 5 lb. 55c
Jaffa Oranges, size 123s, doz. 59c

Red Brand Boneless Round Steak or Roast, bottom cut, lb. 99c
Economy Pack Turkey Wings, lb. 29c
Sliced Pork Liver, lb. 29c
Top Valu Bologna, by the piece, lb. 37c
New Zealand Lamb Shoulder Chops, lb. 55c

FROZEN FOOD
Chicken, Turkey and Beef Frozen Brookpark Pies, 8 oz. 25c
McCain's Frozen Fr. Fries, 2 lb. bag 49c
Silver Colored Margarene, lb. 25c
Imperial Colored Quarters, 1 lb. pac 35c
Lowneys Campfire or Miniature Marshmallows, 10½ oz. 25c

PEPSODENT TOOTHPASTE
Spec. pac, 2 tubes 59c

LYSOL SPRAY
14 oz. tin $1.29

IN STORE SPECIAL
SAVE ON MARTIN SENOUR PAINTS
Latex Gallon ..... $3.99 Semi-gloss Enamel $4.99
Bread, 24 oz. Loaf, 5 ..... $1.00

let the Want ads go to bat for You!

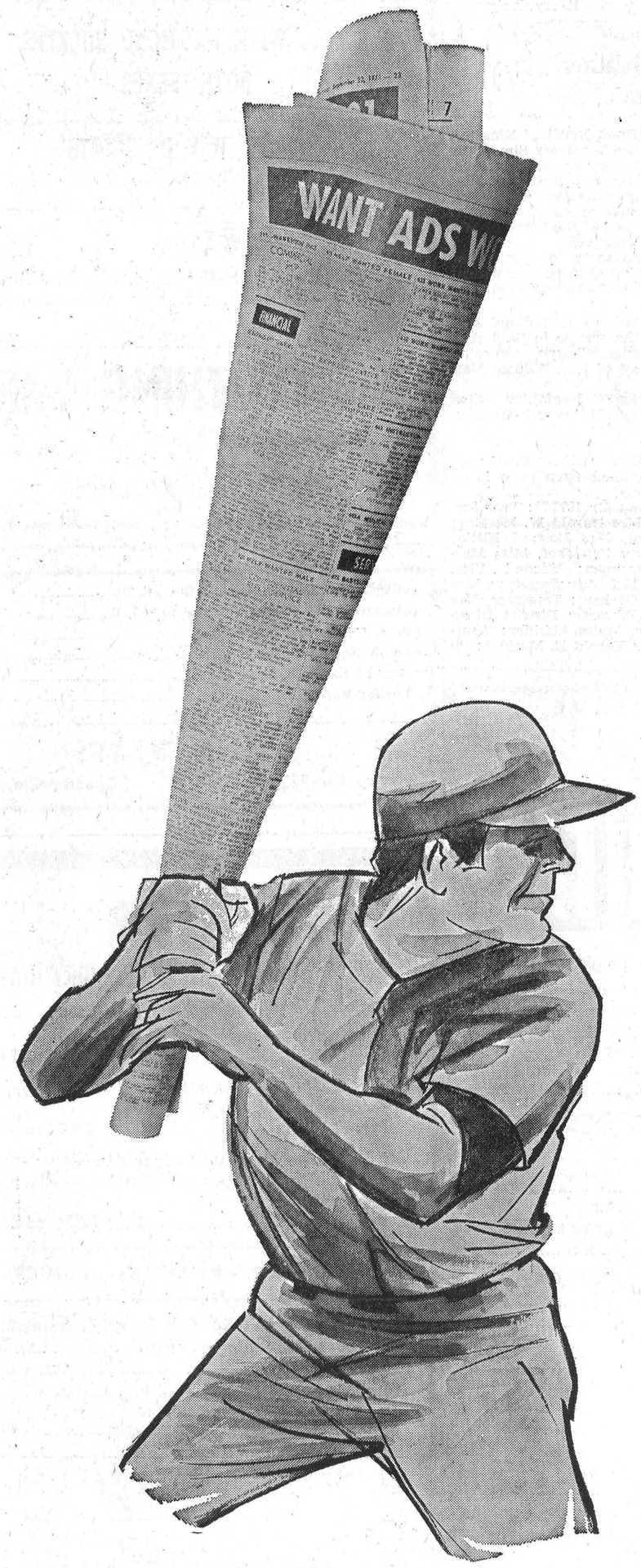

PHONE
448-2144
OR 448-2137
THE CHESTERVILLE RECORD

KITCHEN CORNER



TASTY LAMB DISHES

Lamb chops and steaks can become gourmet fare when combined with bread for added flavour.

In Canada, lamb is not as popular as it is in Europe. These recipes take their flavour from France, Turkey and India, but they have been adapted to our methods of cooking and preparation. All of them can be prepared quickly. In addition to the bread crumbs and stuffing that are to be combined with the other ingredients, you can serve sliced whole wheat bread with the meal.

When roasting or broiling lamb, try reducing the cooking time, lamb does not have to be cooked well done: serve it as they do in Europe, slightly pink. It has more flavour that way.

Lamb Chops With Curried Fruit Stuffing

- 1½ tbsp. shortening
- 6 lamb shoulder chops
- salt
- pepper
- 1½ cup finely chopped celery
- 4 cups unseasoned bread stuffing
- 1½ tsp. curry powder
- ½ cup seedless raisins
- ¼ cup peach juice
- 6 peach halves
- ¼ cup sifted brown sugar

Season lamb chops, brown in melted shortening place in shallow baking dish. Saute celery and onion in pan drippings. Combine with next 4 ingredients.

Place equal amounts of dressing over each chop, top with a peach half, rounded side up. Sprinkle each with ½ tsp. brown sugar. Bake uncovered at 350° F oven 30 minutes.

Lamb Steaks — Turkish Style

- 1½ lbs. lamb steak cut in 4 pieces
- ½ cup minced onion
- ¼ cup olive oil
- 1½ tsp. salt
- 6 peppercorns, crushed
- 4 slices whole wheat bread, toasted
- ¾ cup hot beef broth
- 3 cups yogurt
- paprika

Trim fat from lamb. Combine next 4 ingredients; marinate meat in mixture for 2 hours at room temperature; drain.

Place toast in heat proof serving dish; pour broth over it, place in warm oven until liquid is absorbed. Broil steaks to desired degree of doneness, arrange over toast. While steaks are broiling beat yogurt with wooden spoon over low heat until warm. Pour yogurt over steaks and sprinkle with paprika.

Breaded Lamb Chps — French Provincial Style

- 6 rib or loin lamb chops cut 1-inch thick
- 1½ tsp. salt
- ¼ tsp. pepper
- ¼ tsp. thyme
- 2 eggs
- 2 tbsp. olive oil
- ¼ cup flour
- ¾ cup dry bread crumbs
- 4 tbsp. butter

Trim fat from chops. Combine next 3 ingredients, rub over chops. Beat eggs and olive oil together. Dip chops first in flour then in egg mixture, then in bread crumbs; chill ½ hour. Melt butter in frying pan and saute chops 7 minutes on each side or to desired degree of doneness.

After lengthy debate

Provincial Legislature approves Agriculture budget

The budget estimates for the Department of Agriculture and Food were finally passed this week after an exhausting debate. Next on the agenda for the House are the estimates for the Department of Industry and Tourism.

This debate should be finished by Friday, April 21st, as the House continues to sit on Monday, Tuesday, and Thursday evenings until 10:30 p.m. These extra sittings are made necessary by the budget debates and by important Government legislation presently before the House.

The Honourable John White, Minister of Industry and Tourism, has stated that he expects to bring in legislation in the near future to more clearly define the role of the Ontario Development Corporation and to broaden the scope of its activities.

It is my opinion that the Government should again recognize the need for Government performance loans and favourable interset loans for service industries as well as for manufacturing concerns. Government action in this area will be of considerable help in furthering the development and prosperity of our slow growth and low income areas throughout the Province and Eastern Ontario in particular.

WCG HEARINGS

The controversy surrounding the hearings into the Workmen's Compensation is gradually being cleared up. The original testimony of a former Board Member appeared to have contained very serious allegations but has been largely discredited after intense questioning by the Counsel for the committee handling the hearing.

The enquiry continues with further subpoenaed witnesses to testify to completely clarify this complex situation.

PROVINCIAL AUDITOR

The Provincial Auditor and his Ministry have also come under intense fire recently after the published accusations of a junior department official.

The accusations charged that in the fiscal years 1967-68 and 1968-69, there was unnecessary spending and irregular records in several Government Departments.

Opposition Leader Robert Nixon has asked for the suspension of the Provincial Auditor and a full enquiry into the charges to be made by the Public Accounts Committee.

It has been suggested in the past that Civil Servants have made unnecessary purchases to fully spend their budgets to safeguard their requested allocations for the following year.

AIRPORT

The airport question remains unresolved with Premier Davis repeatedly refusing to change his previous statements that the location of Toronto's second airport in the Pickering area was a Federal decision.

Any pertinent Provincial information will be withheld pending release by the Federal Department of Transport of its reasons for the necessity of a second airport instead of expanding present facilities at Malton.

VACANT LAND STANDARDS

I was particularly interested with the approval, given this week, to a private bill sponsored by the City of Toronto. The legislation covers the standards of care that must be maintained on all vacant land in the City.

The bill includes the proviso that the bylaw be enforced by means of a $1,000.00 fine for anyone in possession of vacant land which has degenerated to the state to cause devaluation of adjacent property.

This private bill should be made general provincial law in the immediate future. We are all aware of similar situations throughout our own area in Grenville-Dundas.

FARM MANAGEMENT

Further to last week's report by Judge Ross on farm management, the Honourable William Stewart, Minister of Agriculture and Food, announced in the House that he was meeting with representatives of the Ontario Egg and Fowl Producers on April 20.

It is expected a plan will be immediately implemented to alleviate the problems of those in the egg and fowl industry.

The plan will be made effective without prior vote by the producers because of the urgency to correct this serious situation.

ONTARIO LICENCE PLATES

The Government's plan to include the words "Keep It Beautiful" on 1973 Ontario licence plates was greeted with enthusiasm by all parties when it was announced in the House on April 20th.

BYERS SPRING
SAVINGS

GET YOUR
ONIONS
EARLY
FIRST QUALITY
DUTCH SETS, lb. 45c
MULTIPLIERS, lb. 60c

A LARGE SELECTION OF
STEELE BRIGGS
AND
McKENZIE SEEDS
A COMPLETE LINE
OF GARDEN TOOLS

PEDIGREED
CANADA NO. 1
LAWN GRASS
MIXTURE
Regular $1.79
NOW 2 lbs $1.49
Reg. $4.29
NOW 5 lbs. $3.89

BAMBOO POLES
18' and 20'
Just $1.00 ea.
Green Line, hank 45c
Floats, each 18c

SPECIAL
10 DAYS ONLY
"ADJUSTA"
LAWN & GARDEN
RAKE
REG. $5.95
Just $4.95

MTD POWERED
LAWN and GARDEN
EQUIPMENT
SPECIAL . . .
8 h.p. Tractor with 38" Mower
MANUAL START
Reg. $587.90
Just $567.00

20" MOWER
With Iron Horse Motor
Reg. $99.97
Only $95.95

22" MOWER
3 -1-2 h.p.
Reg. $89.97
Only $85.95

WHILE THEY LAST
24" BARBECUES
WITH RATCHET
Reg. $8.59
Just $6.99

DOUBLE HIBACHI
Reg. $8.87
Just $7.99

BYERS BUILDING SUPPLIES
STORE 448-3318 CHESTERVILLE LUMBER YARD 448-2182

COMING EVENTS

OFFICIAL OPENING

Grand Opening of Finch Township Community Centre, Berwick, will be held April 29, 1972. Turkey and Ham Supper 5-8 p.m. Adults $1.50, children, tickets at the door. The official opening 8 p.m. Dance from 9 to 12. Russ Hayes Orchestra. Admission $1, Bar. Everyone welcome. Tickets may be purchased at McQueen's Store, Berwick. 33-3

TEA AND BAKE SALE

The Morewood Unit of the Winchester Hospital Women's Auxiliary will hold a Spring Tea and Bake Sale, on April 29 at 2 p.m. in the Presbyterian Hall in Morewood. 33-2

CHURCH NOTES

PRESBYTERIAN CHURCH
Dunbar
SUNDAY APRIL 30, 1972
Morning Service: 9.30 a.m.
Minister: Rev. T. H. Boyd
Apr. 73

NEWINGTON WESLEYAN METHODIST CHURCH
Rev. R. T. Benson
SUNDAY APRIL 30, 1972
Sunday School - 10:00 a.m.
Morning Worship - 11 a.m.
7:30 p.m. - Evening Service
Wednesday at 8 p.m. - Prayer Meeting
Friday at 7 p.m. - Youth Service
Dec. 71

PRESBYTERIAN CHURCH IN CANADA
Rev. W. J. Morrison, Minister
SUNDAY APRIL 30, 1972
ST. LUKES, FINCH
9:45 a.m. - Sunday School
11:00 a.m - Worship Service
KNOX CRYSLER
2:00 p.m. - Worship Service
All are Welcome
Dec. 72

CHESTERVILLE - MOREWOOD
UNITED CHURCH OF CANADA
Rev. L. Mac. Ferguson, Minister
SUNDAY APRIL 30, 1972
MOREWOOD
9:30 - Morning Worship
Sunday School
CHESTERVILLE
11 A.M. - Worship Service
Sunday School
Everyone Welcome
Dec. 72

UNITED CHURCH OF CANADA
Williamsburg — Colquhoun
Rev. D. L. Gordon, Minister
SUNDAY APRIL 30, 1972
9.45 a.m. - Elma
11.00 a.m. - Williamsburg
2.00 p.m. - Colquhoun
All Made Welcome
Dec. 72

PRESBYTERIAN CHURCH
Chesterville - Morewood
Rev. R. Neil, Winchester
Moderator
SUNDAY APRIL 30, 1972
9:45 a.m. - Chesterville
11:15 a.m. - Morewood
Rev. David Sharbineau, Assistant Minister of St. Paul's Presbyterian Church, Ottawa
All are welcome
Dec. 71

CHRISTIAN REFORMED CHURCH
WILLIAMSBURG
SUNDAY APRIL 30, 1972
9 - 10.30 A.M.
Text: Exodus 10, vs. 3.
Theme: "Give up For Your Own Good"
2:30 P.M.
Lord's Day 4
Theme: "Objections over-ruled"
3:45 Sunday School
Those who read this are invited to worship the Lord wtih us.
May, 1972

NOW SHOWING

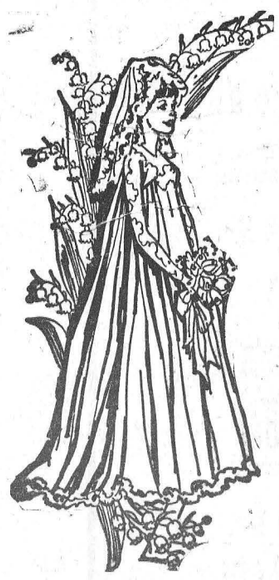

NEW 1972
Bridal and Bridesmaids Gowns
At Popular Prices
Bunny's
111 Pitt St. 933-3281
CORNWALL

BENEFIT DANCE

A Benefit Dance will be held in the Crysler Community Centre for Rick and Barbara Lalonde on Friday evening, April 28. All proceeds in aid of the Lalonde Fire Fund. Refreshments and lunch. 33-2

VARIETY NIGHT

A Variety Night sponsored by the Newington Junior Farmers will be held in the Finch Community Hall on Saturday, April 29th at 8 p.m. Admission is 50c for adults, children under 12 25c. 33-2

RUMMAGE AND BAKE SALE

A Rummage and Bake Sale sponsored by the Scout and Cub Mothers' Auxiliary will be held on Friday, May 12, at 1:30 p.m. in the Community Hall, Chesterville. For information and pick-up call 448-2513. 34-3

MISCELLANEOUS SHOWER

A Miscellaneous Shower in honour of Miss Patricia MacMillan will be held Saturday, April 29, at 8:15 p.m. in St. Andrew's Presbyterian Church Hall, Avonmore. Everyone welcome. 33-2

ANNUAL MEETING

The Annual Meeting of the Grantley Cemetery will be held at the Grantley Church on Monday, May 1, 1972, at 2 p.m.
Signed: Earl McMillan, Sec.
33-1

MIXED STAG

A Mixed Stag in honour of Cheryl MacKenzie and Gordon Hough will be held in Finch Community Hall, Saturday, May 6, starting at 8:30 p.m. Refreshments available. $1.00 per person. 34-2

40TH ANNIVERSARY

A 40th Anniversary Party in honour of Mr and Mrs R. Eldon Thompson will be held at the Villa Nova Hotel, Ingleside, Friday, May 5. Good music. Everyone welcome. 34-2

SPRING TEA AND SALE

Spring Tea, Sale and Do-It-Yourself Fashion Show at Trinity United Church, Chesterville, Saturday, May 6, at 2:30 p.m. Admission 50c. Everyone welcome. 34-2

NOTICE

The regular monthly meeting of the Township of Winchester will be held May 4 1972.
Glen MacGregor
Clerk
33-1

OPEN MEETING

Dundas County Federation of Agriculture will hold an open meeting Tuesday, May 2, at 8 p.m. in Winchester Town Hall. Discussion with Jim McCullough "The New Tax Laws and The Farmer." 33-1

GENERAL MEETING

The general meeting of the North Dundas District Educational Association will be held at North Dundas District High School, May 8 at 8 p.m. Several questions important to the operation of our local schools and school board will be answered by the members of the Administsration and School Trustees. The public is urged to attend this important meeting. 34-2

SOCIAL EVENING AND B-B-Q

A Social Evening and Chicken Barbecue will be held twice a month, every first and third Saturday starting May 6, 1972, in the Chesterville Legion Hall. 33-1

AT HOME

Mr and Mrs Fred F. Wells of R.R. 2, Williamsburg, Ontario, will be at home to their friends between 1 p.m. and 5p.m., April 30th, on the occasion of their 60th Wedding Anniversary. No gifts please. 33-1

RESERVE DATE

Reserve May 27 for another evening of dancing and laughter as the Chesterville and District Community Centre Committee present another social evening at the Community Hall with Del and Rodger entertaining. Music, dancing and a lot of laughs from 9 to 1. 36-4

TALENT NIGHT

Stormont Junior Farmers Talent Night to be held April 29 in Finch Community Hall at 8 p.m. Everyone welcome. Refreshments served. 33-1

ANNUAL MEETING

The annual meeting of the National Farmers Union will be held on Wednesday, May 3 at 8 p.m. in Berwick Hall. Film will be shown on cattle feeding, lunch and coffee will be served. Everyone welcome. 33-1

Financial Progress of the Chesterville and District Community Centre

$0 $7 $14 $21 $28 $35 $42 $49 $56 $63 $70

(In Thousands)



With some $160,00 raised for the new Chesterville and District Community Centre only $70,000 is needed to give the village and area a completed arena with artificial ice. Canvassers are now making their rounds from door to door and every dollar you can spare for the project will be gladly accepted. From time to time, to keep the public posted on the Canvass results this incomplete picture of the arena will be shown. As the dollars are tallied up another panel will be removed to reveal a completed portion of the arena. When the total $70,000 is raised the entire arena will be shown.

Finch euchre

FINCH — The Finch Ladies Auxiliary held another successful euchre at the Legion Home here last week.

Prize winners were Mrs Margaret Raycroft, Mrs Lorne Presley, Mrs Shirley McMillan, Reg Hutt, Ralph Barkley and Sam Gilbert.

James Driscal was the door prize winner.

Letter to the Editor

April 25, 1972

Th Editors,
The Chesterville Record,
Chesterville, Ontario.

Dear Sirs,

"Musical and well rehearsed," were the opening remarks of James White, Perofssor and Head of the Music Department of Althouse College of Education, London, Ontario, as he awarded North Dundas District High School Band first place in Group V Band Class at the annual Ottawa Music Festival. Let it be noted that the highest classification in high school band competition at this festival is Group VI.

My intention in writing this letter is to draw attention to the fact that the North Dundas band received an evaluation of A and B+, a combined grade which was only equalled by one other band in a lower class at the festival.

In many ways, district (rural) secondary schools can be criticized justly or unjustly for their inability to compete successfully with urban secondary schools. However, the North Dundas band and its director, Norm St. Louis, have proven once and for all that lack of formal training in a person's background (in this case, music) and the ever present transportation problem can be overcome by dedication and hard work.

Yours truly,
Harry Craig

Goldfield

Visit relatives in area

Mrs Hiram Revill of Kingston visited her father Mr Sime Ouderkirk and other relatives here.

Mrs Margaret Duff and Miss Jean Duff attended the Mission Circle meeting of the Baptist Church held at the home of Mrs Merritt Campbell.

We are sorry to report that Mr Sime Ouderkirk is a patient in the Memorial Hospital at Winchester.

Rev. William Sutherland conducted the service in St. Luke's Presbyterian Church, owing to the illness of Rev. William Morrison.

Mr John W. MacMillan visited Miss Ellen Gillies and Mr Donald Gillies.

W. I. ANNUAL MEETING —
(continued from page 1)

of officers for 1972-73: Past President, Mrs Harold W. Merkley; President, Mrs Howard Kittle; First Vive President, Miss Marion Casselman; Second Vice, Mrs A. E. Smith; Secretary, Mrs Allison Graham; Treasurer, Mrs Harold Edwards; District Director, Mrs Myles Merkley; Alternate, Ms Harold E. Merkley; Pianist, Mrs Eric Casselman; Card Secretary, Mrs George Johnston; Press Secretary, Mrs Dalton Docksteader; Branch Directors, Mrs Sadie Droppo, Mrs A. E. Jarvis; Auditors, Mrs Charles Graham, Mrs Bryan Kennedy.

Convenors of Standing Committees: Public Relations, Mrs Harold W. Merkley; Tweedsmuir History Curators, Mrs George Merkley, Miss Marion Casselman, Mrs Eric Casselman; Agriculture and Canadian Industries, Mrs Myles Merkley, Mrs Graham Smith; Citizenship and World Affairs, Miss Madge Campderros, Miss Addie Campderros; Education and Cultural Activities, Mrs Charles Graham, Mrs Bryan Kennedy; Family and Consumer Affairs, Mrs John Vanden Bosch, Mrs Phillip Westbrook; Resolutions, Mrs John Sutherland; Nominating Committee, Mrs George Johnston, Mrs A. E. Jarvis, Mrs Howard Kittle.

April Important month for Methodist Church

NEWINGTON — April was a special month for the Wesleyan Methodist Church here, with several important events during that time.

At a special service last week in the Church, District Superintendant Rev. James Spearman of Trenton, a former pastor, and Rev. M. J. McKnight of Brockville were on hand for the mortgage burning ceremony.

Rev. R. T. Benson, present pastor, told the congregation that the church was first dedicated in March, 1965, with Rev. McKnight as pastor.

The total cost of the 60 x 30 ft. church building was $24,500, including furnishing. Loans totalling $15,000 were borrowed.

The members of the congregation were commended by the speakers of the day in having completely paid the debt.

Easter Sunday evening for the first time at the church, a musical program was presented to the congregation. Since the program was so well received it is hoped to have a similar one in the near fututre.

The church members again attended an hour long film April 9 called "The Power of the Resurrection" at a special evening service.

Rev. Dwight Deeks of Toronto and Mrs Deeks were guests at the Anniversary service in the church April 16. Rev. Deeks spoke to a capacity crowd at both the morning and evening service while his wife was guest soloist.

NEW ARRIVALS!

BELTS WITH NAUTICAL BUCKLES FOR BOTH SEXES

MEN'S B. V. D. SHIRTS
10 dozen to choose from

STYLE NEWS...
EASY SUIT is the IN-THING for the SWINGER for Men. We have a few in stock, more to arrive in two weeks.

THE CLOTHING BARN
HIGHWAY 31
2 Miles North of Morrisburg

Maple Leaf Dinner Hams, 3 lbs. av., lb. 99c
Macaroni and Cheese (by the piece), lb. 59c
Pork Hearts or Tongues lb. 29c
Lamb Shoulders lb. 49c
Legs of Lamb lb. 65c
Thrifty Bacon lb. 39c

EARL'S MEATS
Phone 448-2324 Chesterville, Ont.

SAVE SAVE SAVE

Take a 2nd look!
THESE PRICES ARE RIGHT!

EXTRA BONUS BUYS
Save 9c a Loaf
Canada Bread, 24 oz. 21c
Crisco Shortening, lb. 42c
Corn Flakes, 4 ..... $1.00
Kam Luncheon Meat, 2 ..... 89c
Assorted Canned Drinks, 10 oz. 10c
First Grade Creamery Butter, lb. 69c
Clark's Cottage Cheese, 2%, 16 oz. 35c
Many More Inside Grocery Specials

Delicious Apples, 8 ..... 69c
Bananas, 2 lb. 29c
Sunkist Oranges, dozen 49c
Dutch Set Onions, 3 lb. 89c
Purina Cat Food, 6 oz., 5 ..... 89c
Dog Chow, 25 lb. $3.89
Stuart Asst. Cup Cakes, save 20c, 3 boxes $1.00
Peanut Butter, 4 lb. $1.49

SPECIAL!
SAVE ON MARTIN SENOR PAINT
20 - 40% on KEM GLO AND KEM TONE
Special Latex, gal. $3.99
Semi-gloss Enamel, gal. $4.99
SPECIAL PRICE ON WET WALL PAINT FOR MILK HOUSES
Red-Sole Rubber Boots ..... $3.39 and up
Work Clothes ..... 25% off Reg. Price

WIN A HOLIDAY CONTEST
GRADE A LARGE EGGS, 2 dozen 89c
Medium, 2 dozen 79c
(Contest Leaflets in the Store)

Fresh Grade 'A' Chicken Legs and Thighs, lb.: 55c
10 lb. $4.90
Wings, 3 lb. 89c
Wieners, 2 lb. 89c
Burns, all beef, Steakettes, lb. 79c
Smoked Leg ham, shank end, lb. 59c
Butt end, lb. 69c

REPEATED BY POPULAR DEMAND
FREEZER SPECIAL
Steer Chucks, 85 - 120 lbs., lb. 69c
cut and wrapped for freezer
This includes roast, steak, stew and ground chuck
Lean Pork Loin, 10-12 lb. av., lb. 79c

(RIB CHOPS, CENTRE CUT CHOPS AND ROASTS)
Lamb Roast, lb. 49c
Lamb Chops, lb. 59c
Roast Pork, lb. 59c
Butt Pork Chops or Steaks, lb. 69c
Capons, 6 lbs., lb. 59c
Chicken, 4 lbs., lb. 49c
Turkey Thighs, 10 lb. box $4.95
Pork Sausage, 6 lb. box $2.99
Wieners, 6 lb. box $2.69
Smoked Bacon, sliced, 2 lb. 69c

SAVE 3-STAR STAMPS FOR BEAUTIFUL PREMIUMS
— We Reserve The Right To Limit Quantities —

LEDUC'S
STORE HOURS
Mon., Tues., Wed. — 8 a.m. to 6 p.m.
Thursday, Friday, Saturday — 8 am. to 9 p.m.
Phone 984-2270 Finch, Ontario

SAVE SAVE SAVE

Gifts
FOR WEDDINGS - SHOWERS - BIRTHDAYS

PILLOWS — Feather, Foam, Fortrell Fill — attractive coverings.
Price, pr. ..... $4.98 to $18.50

BLANKETS — Bright attractive colours and patterns in blends - wools
Price ..... $5.95 to $18.50

GIFT SETS — Made up to include Pillow Cases — Tablecloths — Mugs — Utensils — Place Mats —Napkins.
Price ..... $3.50 to $12.95

MAGAZINES — NOVELS — COMICS

See our Floor Mat Special, 18 x 27. Good Choice of colours and patterns. PRICE $1.29

UNICEX FLARES — Navy Blue Drill — wide flare waist, Size 26 - 34
PRICE $7.95

MOTHER'S DAY CARDS

A good selection of TILLEY LEATHER GOODS — Better Quality Billfolds — Writing Cases — Jewellery Boxes — Ladies Small Purses.

SISMAN WORK BOOTS FOR THE OUTDOOR WORKING MAN

MORIARTY'S
THE FAMILY DEPARTMENT STORE
Chesterville, Ont. Phone 448-2354

DUNDAS... FARM News

HANDLING PURCHASED WEANER PIGS

Many weaner pigs in Ontario are sold by private agreement. The agreement will most likely be based on a formula of some kind. Most formulas value a weaner pig relative to the current slaughter price of market pigs and the weight of the weaner.

A factsheet, 'Formula Prices for Weaner Pigs' available from your county agriculture office outlines eight methods of pricing weaner pigs.

The buyer of weaner pigs should buy his weaners from as few farms as possible, preferably from one farm. This will lessen the chances of setbacks in the pigs due to disease, and diminish the problems usually encountered in mixing weaner pigs from several different farms.

In many cases quantities of pigs are purchased through a salebarn. This can increase the possibility of disease problems in your feeder barn as there is little or no background information on where these pigs were from, what feeding program they were on and the condition under which they were housed and managed. Moving from barn to salebarn to barn is a tremendous stress on a young pig. If you must purchase salebarn pigs the following guidelines will reduce the likelihood of problems in your feeder barn.

1. A holding pen large enough to hold all the pigs of each batch purchased and isolated from the main herd is essential.
2. The pigs should remain in this isolation pen for 2 to 3 weeks if possible. This pen will allow the newly purchased pigs to settle into their new quarters, receive whatever medication is considered necessary, make a start on their new feeding program and most important, be prevented from spreading disease to the main herd.
3. Worm all pigs during this period to prevent the introduction of internal parasites to the rest of the barn.
4. Check for lice and mange and treat if necessary.
5. Keep close check for pneumonia, scouring and other problems and contact your veterinarian if these problems appear.
6. Make sure the pens these newly purchased pigs have been placed in have been cleaned and disinfected prior to their arrival.
7. Make sure there is clean, fresh water available at all times.
8. Do not mix pigs of diffrent ages and sizes together.
9. Separate any diseased pigs from the rest of the group.
10. Feed additives may help prevent extra stress during this transition but don't let drugs substitute for good management.

Goldfield West

Return home from Holland visit

Mr Henry Buiting and sons Paul and Tony, returned home after spending the past three weeks with relatives in Holland.

Mr George Smith and Mr and Mrs Glendon Smith and family spent Sunday with Mr and Mrs Dalton McDermid of Berwick, the occasion being Donna Lee Smith's birthday.

Mr and Mrs George Ayotte of Montreal and Mr and Mrs Kevin Foley and Miss Noreen and Ronald Foley of Ottawa, Mr Butch Foley of Manitouwadge, Ontario, and Paul Foley of Toronto visited recently with their parents, Mr and Mrs Bernard Foley and Marian.

Mrs Duart MacLean, Mrs Bernard Foley, Mrs Donald Casselman, Mrs Corey Dingeman, Mrs Stuart Duff and Jean, Mrs Geo. Smith and Mrs Megan Ouderkirk attended the April meeting of the Finch WI recently at the home of Mrs Lois Montgomery of Berwick.

Mr and Mrs Glendon Smith and family visited last week with Mr and Mrs Lyle McDermid and family of Berwick.

Mr and Mrs Wallace Morris of Finch visited Monday with Mr and Mrs Bernard Foley and Marian.

Mrs Bernard Foley attended St. Bernard's CWL meeting at the home of Mrs Thomas Grady of Berwick last week.



Rosayre Felicity 2, a cow in the herd of Donald Rose of Mountain, won the top BCA award at the annual dinner and dance of the Dundas Milk Committee held at North Dundas District High School last Wednesday night. With a composite BCA of 244, Rosayre edged out Sunnylodge Vera President in the herd of Carl and Angus Smith of Chesterville. Above from left are Dwight Gilmer, of South Mountain, Chairman of the Milk Committee, Carl Smith, BCA runner up, Miss Diane Gunning, Canadian Dairy Princess, Barbara Milne of Mountain, Dundas Dairy Princess and Tom Clapp, Associate Agriculture Representative. Mr Rose was not available for the photo. — Staff Photo.

Mrs. K. Hillis named president of Morewood U.C.W.

MOREWOOD — Mrs K. Hillis was named president of the Morewood United Church Women at the annual meeting held here at the home of Mrs S. Mattice, April 11.

Other officers named for the coming year are as follows:

Mrs K. Carruthers, first vice-president; Mrs J. James, secretary treasurer; Mrs R. Steinburg, Mrs C. Arbuthnot, Mrs D. Runions, branch directors; Mrs A. Gibeault, district director, and Mrs H. McConnell, Alternate.

Named to the Sunshine Committee were Mrs C. Wagner, Miss L. Swerdfeger, Mrs J. Hutt and Mrs H. Hutchinson. Mrs J. V. Fetterley and Mrs A. Stewart will act as curators while Mrs R. Nurse will be pianist. Mrs D. Weegar and Mrs R. Nurse were appointed as auditors.

Convenors of the standing committees include Mrs T. Savary, Agriculture and Canadian Industries; Mrs K. Hillis, Citizenship and World Affairs; Mrs R. Marcellus, Education and Cultural Activities; Mrs C. Crump, Family and Consumer Affairs; Mrs A. Stewart, Resolutions; Mrs H. Stewart, Mrs D. Weegar, Mrs R. Nurse and the Executive, Program Committee.

Convenors for Social Functions are: May and June, Mrs K. Carruthers and Mrs D. Weegar; July and August, Mrs E. A. Thompson and Mrs A. Krisjanis; September and October, Mrs A. Gibeault and Mrs A. Weber; November and December, Mrs S. Mattice, Mrs H. Hutchinson, Mrs J. Hutt; January and February, Mrs H. Stewart and Mrs R. Steinburg; March and April, Mrs R. Nurse and Mrs A. Stewart.

The meeting was chaired by Mrs H. McConnell with Mrs H. Stewart as acting secretary for Mrs James who was ill.

The annual reports were heard from the convenors of various committees and members were reminded of the Short Course for fall and the District Annual to be held in Morrisburg in May.

Mainly About People

The Ladies Aid Society of Dunbar Presbyterian Church met Wednesday evening at the home of the secretary, Mrs E. Earle Eaton. Mrs Keith McMillan, president, chaired the meeting. Mrs Hugh Stewart led in the reading of the Scriptures. Mrs Eaton gave an Easter meditation. Roll call was answered by a Bible verse contaienng th word "Resurrection'. Hymn singing and refreshments concluded the evening's program. Money-raising projects for the improvement of the church were discussed. The Society recently has donated two attractive and functional coat racks for the church. The red carpet runners were a gift from the Society also.

Of special interest to those from Chesterville attending the concert given by the Ontario Bible College Choir from Toronto, at Winchester, was the presence in the choir of Dan Cover, formerly music and devotional director of St. Andrew's, Chesterville PYPS.

The Reverend and Mrs E. Earle Eaton paid hospital calls in Ottawa and Winchester last week, and called on friends at Williamsburg and Kingsdale. They also participated in rehearsals of the Seaway Singers at Morrisburg, and assisted with the annual Temperance Speaking Contest of the WCTU at Winchester. Mrs Eaton, resident of Winchester WCTU, chaired the meeting. Mr Eaton chaired a meeting of the Ministerial Association of which he is president, at Morrisburg.

Ford
MacEWEN
FORD SALES LIMITED
MAXVILLE ONTARIO
- COMPLETE BODY SERVICE
- SALES
- SERVICE
- LEASING

"REMEMBER IF YOU DON'T BUY FROM MacEWEN YOU'LL PAY TOO MUCH"

CO-OP
SILO
* Tightness
* Economy
* Strength
* Long Life
MONAST FARM SUPPLY
Chesterville, Ont.
Phone 448-2462

Fertilizer News
NUTRITE
Plan for higher yields

— This year, program for higher yields with Nutrite premium 5 Star and 3 Star fertilizers. These formulas contain sulphur and boron in addition to NPK. Added sulphur and boron are essential to high yields in Eastern Ontario.

— Nutrite's efficient modern blending equipment at Chesterville means faster, more convenient bulk and bag service.

— Both locations carry a complete line of Nutrite fertilizers and Liquid Nitrogen. Spreaders available. Insecticides, herbicides and spryer parts stocked.

— Call Nutrite for free advice on your fertility program. Soil testing and tissue analysis availble if needed.

Your Nutrite Fertilizer Service Centres
Chesterville 448-2318 Cornwall 932-0275



Take advantage of these low, low prices on quality merchandise.
SPRING SPECIALS
Rigid PVC
Corrugated Sheets 26 x 96
Build colourful and practical wind and privacy screens on patios, carports, lawns, etc.
SHEET: $1.89
DEL.: 25c
Pittsburg Paints
Interior Flat Latex
Interior Semi-Gloss
GAL.: $5.95
DEL.: 30c
Black Joe Sheathing
4 x 8 SHEET: $2.09
4 x 9 SHEET $2.32
DEL.: 15c
Always a BUY at a PAL Yard
H. S. LANNIN LTD.
LUMBER AND BUILDING SUPPLIES
BUILDING CONTRACTORS
Phone 774-2830 Winchester, Ont.

Brides
The store for incomparable selection and friendly service
Voque

VOGUE SHOPPE - 500 MONTREAL ROAD, CORNWALL

WINCHESTER MANAGEMENT & CONSULTANTS
WE SELL SERVICE
INCOME TAX, WILLS, ESTATES, PARTNERSHIPS and BOOKKEEPING and ACCOUNTING
C. HILL
P.O. Box 518 Phone - Winchester 774-2439
21tf

WANTED

Chesterville Recreation Committee will accept applications for the following —

— Caretaker - Supervisor
— 2 Lifeguards
— 2 Swimming Instructors

For the Chesterville Park for the coming summer season

* * *

At the same time applications will be received for a Supervisor and Assistant for recreational activities.

* * *

Applicants must apply in writing stating qualifications on or before April 30, 1972 to:

GRENVILLE FYKE
Chesterville, Ont.
33-3


FLOWERS — are always appropriate. They express your thoughts best.
Muriel's Flowers
Winchester, Ontario



Rick's Tire Service
WINCHESTER, ONT.
Corner Hwy. 43 & 31
Phone 774-2124

SPECIAL!
BLACK TEN TEST
SHEET 4 x 8 x 7-16"
$2.15
INGLESIDE LUMBER
Phone 537-2433 Dickenson Drive

TRY OUR
PIZZA
— also —
FLAVOR-CRISP
CHICKEN
Country Kitchen Restaurant
PHONE 774-2417 WINCHESTER

Teacher's ... VIEW

Professionalism is being involved

I was reviewing a paper recently prepared and presented by the Professional Services Department of the Ontario Secondary School Teachers Federation. It was entitled "The Teachers' Road to Continuous Involvement in Professional Development and In Education." In it there were listed the forces acting upon teachers to aid them to excellence. These were The Department of Education, Boards of Education, Universities, Colleges of Education, the Ontario Secondary School Teachers' Federation (OSSTF) and the Public.

The responsibilities of each group were outlined and for informational value I'll briefly outline these, though it was the last force that was interesting to me.

The Department of Education, because of its existing legislation, has a responsibility to ensure that the quality of education is superior or at least acceptable. Its influence lies in teacher-training, up-dating and up-grading.

According to this paper, Boards of Ed. are responsible to hire competent teachers (not to determine how they are going to be competent), to facilitate updating courses (not to impose them) and to provide financial aid for these courses.

Universities and Colleges of Education have similar responsibilities. They are to place resources both human and physical to the service of teachers. This could take the form of updating and up-grading courses or seminars.

OSSTF through its activities helps teachers become involved and holds seminars, conference to create awareness and to offer stimulation and leadership. It also provides summer professional courses, up-grading courses, certification services and distributes resource booklets and professional publications.

The public it indicated, had no direct responsibility. However, it suggested, regular contact with parents, students, and community can contribute to a teacher's professional growth and better undersanding of community requirements and student concern.

The last force is one of the least felt, in this writer's opinion. Yet, it should be the most available and valuable to teachers. Obviously, each community has its own particular characteristics and needs, and though a general education should be given, the parents, students and community needs should also be reflected in the education program.

There appears to be a general reluctance on the part of our community to become involved in the educational process. At this time PTA meetings draw only a handful of parents or executive members or have been disbanded. In the first of two public meetings at CCVS teachers outnumbered parents and in the second there were only 60 parents (though these were extremely vocal). Why is there this disinterest?

It would seem that the community wishes to leave education in the hands of its elected board representatives. This is extremely commendable and these representatives put in long, and at times tedious hours on their behalf. Yet even these good people must have been disapointed at the amount of interest and responsibility indicated by the 22.8 per cent turnout at the polls in the last school board elections. What is the cause of this unconcern?

Perhaps there should be a greater attempt made by the school board, board administrators, principals and teachers to take the initiative and set up methods of communication with the parents and the business community. I wonder if this would help? If it would, what structure would be suitable? What topics should be discussed?

On the latter question, I've had some personal feedback from a few parents. The attitude takes the form of questions. "What can I discuss with university graduated teachers? Haven't they been well trained? Don't they know how to teach? Aren't they supposed to be experts? Why can't they handle it?" Is this the general attitude? Is this the reason behind the disinterest?

To these questions I can only reply that education is a shared responsibility. The teacher is the middle man. The parents must be interested in the future of their student in today's and tomorrow's society. One of the community's prime interests is whether the student has reached sufficient maturity, growth and development to accept a meaningful place in its growth.

More importantly, the student has particular needs which should be heard. Therefore, dialogue between these parties, on aims of education, content, areas of responsibilty, and success or failure of the education system can only lead to a better educational system and also to a teacher's professional growth.

Frank Loch, Chairman,
District 21 P.D.,
Head, Geography Dept., CCVS

Vows exchanged at ceremony in Crysler church

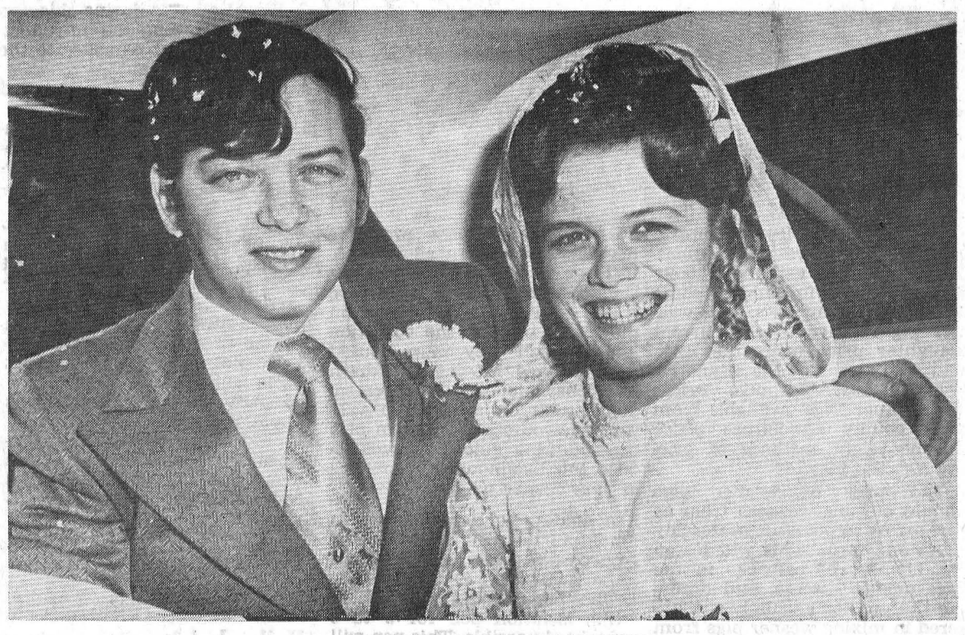

MR. AND MRS. JOHN HUTT — PHOTO BY LASALLE

Our Lady of the Holy Rosary Parish, Crysler, was the scene of a pretty Spring wedding at 4 p.m. Saturday, April 8, 1972. Judy Marlene, daughter of Mr and Mrs Medi Godard, exchanged vows with John Michael, son of Mr and Mrs Edwin Hutt. Reverend Father B. Guindon officiated at the double ring ceremony.

The bride, given in marriage by her father, chose a full-length sleeveless, poie-de-soie gown accented with seed pearls covered by a hooded lace coat with train. She carried an elegant bouquet of red sweetheart roses and white crysanthemums. A delicate sterling silver bracelet worn by the bride was a gift of the groom.

The Maid of Honour, Mrs Bonnie Hummell of Napanee wore a long-sleeved, full length gown of Swiss Dot. She caried a floral arrangement of daisies and white crysanthemums. The bridesmaids, Misses Mary Jean Loughridge, friend of the bride, and Cheryl Godard, sister of the bride wore identically styled gowns to that of the Maid of Honour of Swiss Dot, mauve in colour. Their floral arrangements consisted of daisies and yellow crysanthemums.

Mr Tom Hutt, brother of the bridegroom, was the best man. Mr Richard Shay, friend of the bridegroom and Mr Leonard Godard, brother of the bride, ushered the guests to their seats.

The mother of the bride wore a pale blue, matching dress and coat ensemble accented with black accessories and a corsage of baby pink roses.

The mother of the bridegroom wore a beige matching dress and coat ensemble accented with brown accessories and a corsage of peach coloured baby roses.

Miss Carol Ann Godard of Cornwall sang "The Wedding Prayer" accompanied by Mrs R. G. Benoit, organist during the ceremony.

Following the ceremony a reception was held at the Crysler Pavilion. Mr and Mrs John Hutt were honoured at an open reception following the dinner. Mr and Mrs Hutt will reside in Chesterville.

The beautiful three-layer wedding cake was made and decorated by Leonard Godard of Cornwall.

Friends attended the wedding reception from Windsor, Montreal, Ottawa, Lynhurst, Napanee, Cornwall, and surrounding area.

N.D.D.H.S. NEWS

On Tuesday, April 18, Mr Kevin J. Molloy visited our school and spoke to us about drug abuse. Mr Molloy was born in St. John's, Newfoundland. He was a high school teacher from 1952 to 1971. At present he is a member of the Advisory Council of St. Clare's Mercy Hospital, Canadian College of Teachers, Provincial Executive of Army Cadet League of Canada, Cystic Fibrosis Foundation, Newfoundland Department of Health Committee on Drugs, and the Executive Committee of Newfoundland Alcohol and Drug Addiction Foundation Centre.

He divided the topic into three basic sections, abuse of ordinary drugs such as aspirin and tranquillizers, the illegal use of the soft drugs such as marijuana hashish and L.S.D., and the addictive drugs such as heroin. The students found his presentation very informative.

Mrs. Vincent Connors

Funeral services were held in St. John's Anglican Church, Smiths Falls, April 19, for a native of Chesterville and resident of that community for the past 25 years.

Mrs Vincent Connors, the former Marjorie Phyllis Fyke, died at St. Francis Hospital, Smiths Falls, April 17, at the age of 45 following a lengthy illness.

The daughter of the late William John Fyke and his wife, the former Nellie Jane St. Pierre, she was born in Chesterville and attended schools here.

Mrs Connors was married in Smiths Falls May 28, 1949.

Surviving are her husband and a daughter, Cindy Lou, two sisters, Mrs Ross Cass (Gladys) of Smiths Falls; Mrs Rene Giroux (Audrey) of Chesterville; and five brothers, Lloyd, Wilson (Junior), Cyril, all of Chesterville; Jack of Ottawa; and Dick of Calgary.

Also surviving are seven nieces and six nephews.

Mrs. Connors was predeceased by a brother Dennis.

Rev. Bradley conducted the service at 2 p.m. followed by burial in Hillcrest Cemetery.

Pall bearers were Joe King, Ken Typhair, Ross Cass, Douglas Kerr, Keith Hurbert and Bill Weekes.

Mainly About People

Miss Arlene Nesbitt, Winchester Springs, and Miss Barbara Alaine of Sudbury were Easter Monday dinner guests with Mr and Mrs Fred Link and family.

Mr Garth Hansma, spent a few days visiting with Mr and Mrs Henry Hansma, Stoney Creek, Ontario.

CO-OP has the seed and the program to grow your Ontario crop.

Every variety is part of a program that has been developed for Ontario growing conditions. CO-OP offers you the varieties, quality, selection and service you want.

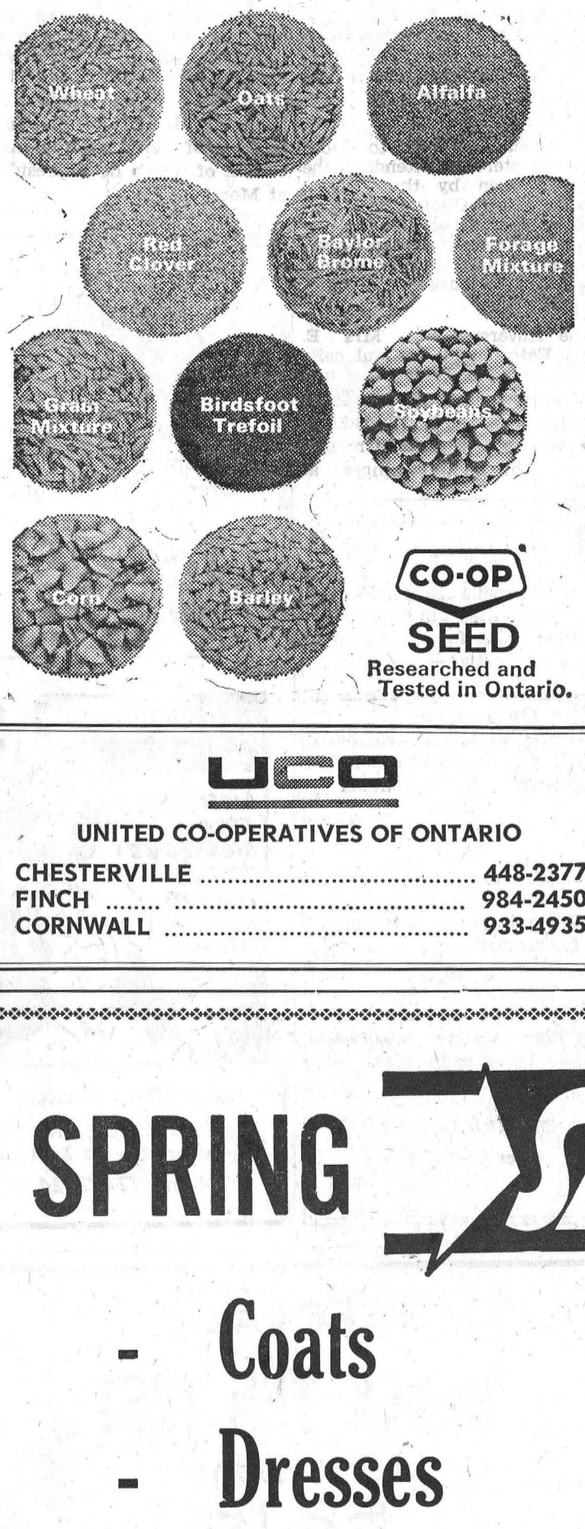

CO-OP SEED
Researched and Tested in Ontario.

UCO
UNITED CO-OPERATIVES OF ONTARIO
CHESTERVILLE 448-2377
FINCH 984-2450
CORNWALL 933-4935

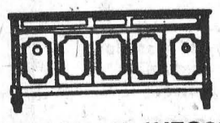

GORDON McINTOSH
Sales Service
PHONE 987-2923
CRYSLER ONTARIO

SPRING SALE
- Coats
- Dresses
- 2&3 piece
- Pant Suits
- All Weather Coats

20% to 50% off
ALL SALES FINAL
Bunny's FASHIONS LTD.
111 Pitt St.
933-3281

INFO '72
Open House at your Friendly Farmer's Supply
Hough Bros.
FRIDAY APRIL 28th 1 - 5 p.m.
Free Refreshments



A complete line of the latest in Farm Machinery will be ready for your visit. Our new 1365 Four-wheel Drive and Our 1265 Tractors are here awaiting your inspection.

- EQUIPMENT
- ECONOMICS
- ECOLOGY

THREE OF THE MOST IMPORTANT TOPICS IN YOUR NEW HOLLAND DEALERSHIP'S INFO '72 PROGRAM

Find Out About New And Exciting Equipment Introduced Over The Past Year To Make Your Farm More Profitable

WE'LL HAVE MOVIES, TALKS, AND PLENTY OF INFORMATION. IT'LL BE FUN AND INTERESTING AT THE SAME TIME AT INFO '72

(Your White, Cockshutt and New Holland Machinery Dealer)
HOUGH BROS.
MACHINERY AND ENERPRISE LTD.
PHONE: 984-2622 -- FINCH, ONT.

GIGANTIC SPRING CLEARANCE SALE

FROM APRIL 27 - MAY 5

$35,000 worth of merchandise to clear

26" colour $549.95

Reg. $759.95

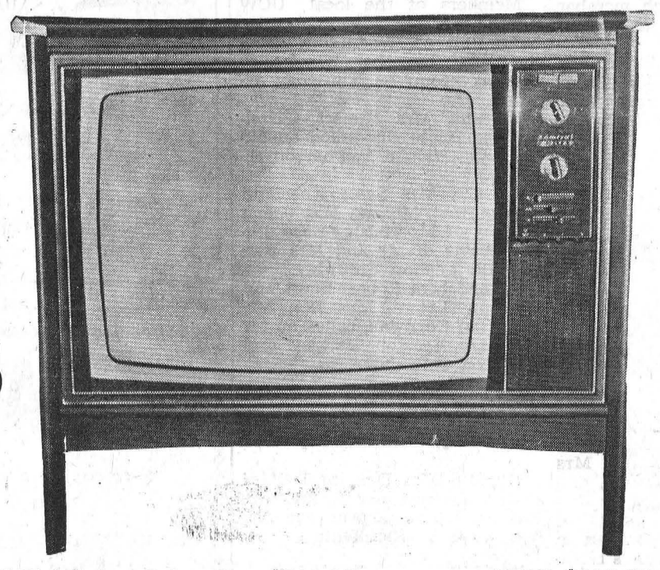

1 Only Model 5L631 25" Admiral Color, Reg. $799.95 **NOW $619.95**
1 Only Model 5L628 25" Admiral Color, Reg. $819.95 **NOW $639.95**
1 Only Model 6L43 26" Admiral Color, Reg. $849.95 **NOW $629.95**
1 Only Model 6L233 26" Admiral Color, Reg. $949.95 **NOW $699.95**
1 Only Model 6AL2051 26" Admiral Color, Reg. $699.95 **NOW $579.95**
2 Only Models 6AL2073 26" Admiral Color, Reg. $759.95 **NOW $619.95**
1 Only Model 5AL268 25" Color Admiral with doors, Reg. $829.95 **NOW $569.95**
1 Only Model 4C554 25" Sylvania Color, Reg. $799.95 **NOW $619.95**
2 Only Models 4C657 26" Sylvania Color, Reg. $809.95 **NOW $679.95**
1 Only Model CT397 20" Panasonic Color, Reg. $629.95 **NOW $529.95**
3 Only Model CT97 19" Panasonic Color, Reg. $529.95 **NOW $489.95**

THE 19" ADMIRAL COLORFUL ONES
Reg. 594.00 — NOW $379.95
Several Other Models to Choose From

FREEZERS by General

12 cu. ft., Reg. $239.95 ..... NOW $169.95
15 cu. ft., Reg. $269.95 ..... NOW $179.95
20 cu. ft., Reg. $299.95 ..... NOW $189.95
25 cu. ft., Reg. $329.95 ..... NOW $199.95

STOVES

1 Only Admiral 30", continuous clean oven, Avacoda, Reg. $294.95 **NOW $239.95**
1 Only Admiral, 30", continuous clean oven, white, Reg. $289.95 **NOW $229.95**
1 Only Admiral 30", continuous clean oven, H. gold, Reg. $349.95 **NOW $269.95**
1 Only Admiral 24", continuous clean oven, white, Reg. $279.95 **NOW $229.95**
1 Only Roy 30", Avacodo, Reg. $299.95 **NOW $229.95**
1 Only Used Moffat 30" $100.00

AIR CONDITIONERS by Admiral

3 5,000 BTU, Reg. $219.95 ..... NOW $179.95
2 6,000 BTU, Reg. $239.95 ..... NOW $189.95
8 8,000 BTU, Reg. $299.95 ..... NOW $229.95
1 10,000 BTU, Reg. $409.95 ..... NOW $319.95

ADMIRAL

ADMIRAL DISHWASHER
An Ideal Gift for Mother's Day
8-cycle, Model DC2429, Reg. $419.95 ..... NOW $314.95
8-Cycle, Model DU2429, Built-in, Reg. $399.95 ..... NOW $299.95
Colors $10.00 Extra

REFRIGERATORS

1 Only Admiral 16 cu. ft. 2-door, Harvest Gold, Reg. $499.95 **NOW $379.95**
1 Only Admiral 14 cu. ft. 2-door Harvest Gold, Reg. $449.95 **NOW $329.95**
1 Only Admiral 13 cu. ft. 2-door Harvest Gold, Reg. $399.95 **NOW $309.95**
1 Only Admiral 10 cu. ft. single door, white, Reg. $249.95 **NOW $189.95**
1 Only Roy 17 cu. ft 2-door Avacodo, Reg. $529.95 **NOW $399.95**

LAUNDRY EQUIPMENT

By Moffat, 16 lb. cap.
2 Only Single speed Washer, Reg. $349.95 ..... NOW $259.95
3 Only Two-speed Washers, Reg. $389.95 ..... NOW $289.95
5 Only Dryers, timed dry, Reg. $229.95 ..... NOW $149.95
2 Only Automatic shut-off, Reg. $269.95 ..... NOW $189.95
4 Only Washer Spin-Dryers, Reg. $249.95 ..... NOW $189.95

STEREOS

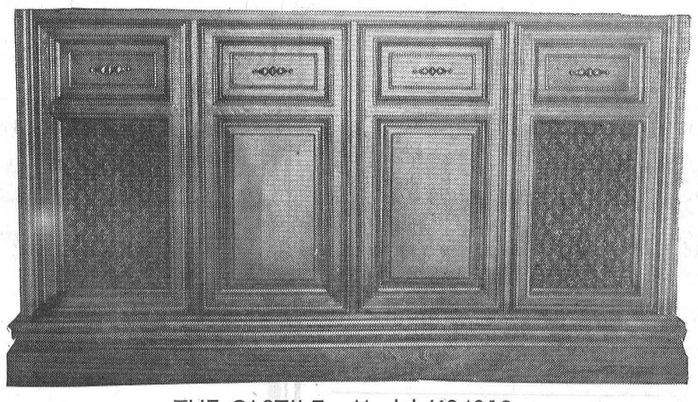

THE CASTILE - Model KS4018
ADMIRAL - Reg $399.95 - NOW $269.95
70 Watt Output, adaptable for 4-track or 8-track tapes

1 Only Admiral Stereo, 125 watt output, Reg. $659.95
Model YS8301 **NOW $419.95**

1 Only Sylvania Stereo, 50 watt output, Reg. $429.95
Model 4S459 **NOW $339.95**

1 Only Sylvania Stereo, 40 watt output, Reg. $329.95
Model 4S352 **NOW $239.95**

1 Only Sylvania Stereo, 40 watt output, Reg. $369.95
Model 4S328 **NOW $269.95**

Sylvania Clock Radios, Reg. $49.95 ..... NOW $32.97
Panasonic New Wrist Radio, Reg. $19.95 ..... NOW -15.77

8-TRACK CAR PLAYERS ..... FROM $39.95
8-TRACK TAPES, Reg. $7.95 ..... NOW $5.95
SYLVANIA AM-FM CLOCK RADIOS, Reg. $59.95: NOW $32.97

Open Every Day 9 a.m. to 9 p.m. While Sale Lasts !

Carl's Radio & TV

Phone 984-2050 - Finch, Ontario

Former football player guest speaker at Avonmore Sportsmen's Dinner

AVONMORE — Some 22 trophies acknowledging outstanding sportsmanship and leadership were presented at the annual Avonmore Community Athletic Association Banquet held here in Roxmore Public School last Friday night.

It was just two years ago that a sports program was initiated by 13 mothers in the community. More than 300 people filled the school auditorium for the presentations and to hear the Hon. George Springate of Montreal, a top sports figure, define the characteristics of a good sportsman.

Mr Springate, a member of the Grey Cup winning Montreal Alouettes in 1970, stressed the need of sacrifices a sportsman must make, the trivialities that must be laid aside. Along with determination, he said that pride was one of the top requirements.

"Teamwork," said the guest speaker, "is the difference between success and defeat."

He closed by saying that discipline, needed in every aspect of life, was nowhere more needed than in sports.

The member of the Quebec National Assembly was introduced by Lowell Hawkins, principal of North Stormont District High School, and thanked by John E. Miller. Miss Ingrid Veltheim presented the guest speaker with a carving on behalf of the committee. The art work was created by her father.

Under the sponsorship and with the support of the Avonmore CAA a full range of hockey and ball teams were entered in district competition.

Mrs Eunice Henderson, president, indicated that in the coming season there will be several girls' teams. Reviewing the accomplishments of the past few months she singled out the lighted ball park, which was project number one in 1971. The president said it had been successfully completed with the cost of over $6,000 fully paid.

Among the guests extending their congratulations were Lorne Lawson, Area Superintendent for the SD&G Board of Education, and O. F. Villeneuve of Maxville, MLA for North Stormont and Glengarry.

A cheque for $500, realized from the sale of property once used for the public skating rink, was presented to the Association by Garnet Robertson of Avonmore Village Council.

Assisting in the presentations of trophies were Mrs Iva Bush and Mrs Audrey Bush.

Bob Grant was the recipient of the Clark McElheran Memorial Trophy as the most valuable player in Avonmore's entry in the North Stormont Hockey League. The trophy was donated by the Sports Committee and presented by Mrs Eva McElheran.

John Miller, owner of Miller's Hardware, presented Mr Grant with his trophy as the most valuable player on the Avonmore Fastball team.

Mr Villeneuve did double honours in presenting the Robinson Brothers Trophy for the best sport in the Senior Team to Ricky McElheran and the trophy for top scorer, donated by Dr. John Rae, to Dean McIntyre.

With the spotlight swinging to Avonmore's entry in the North Stormont-Long Sault Junior C. Hockey League, coach Leo Poirier presented a trophy to the team captain, Dennis Jackson, recognizing the teams performance during the past season.

Ross Seamen, executive director of the Cornwall YM-YWCA, presented the trophy, donated by Les Eamer to Dennis Delaney as the best sport. The most valuable player award went to Charles Bilmer, presented by A. Lafave, sports editor of the Cornwall Daily Standard-Freeholder. The Lafave Trophy for the best rookie went to Bert Henderson.

The Most Valuable Player on the Avonmore Midget Team, Wayne MacDonald, was presented with the Glenn McMillan Trophy by Hubert Delaney. Bernie Henderson was awarded the best sportsman trophy.

Sterling Lang, coach of the Avonmore Pee Wees, presented his trophy for the most valuable player to Blair Henderson while Murray Bush received the same recognition from Mr Lang as the best sport.

Perry Hutt, on behalf of the team, presented the coach with a gift for his work.

Lyall Bush of the Avonmore Atoms was recognized as the most valuable player and presented the Floyd Johnston Trophy by Mr Johnston. Michael Kuhn won the top scorers' trophy.

Roxborough Township Reeve, Donald Cumming, presented his trophy to Blake Henderson, the best sport. Robbie MacMillan, on behalf of all the Atoms, honoured Coach Johnston with a gift.

Coach Charles Reilly for the Avonmore Home Hardware team of the North Stormont Fastball League, handed the J. E. Thompson Transport trophy to captain Donnie MacMillan in recognition of the team's winning the League Championship. Fred Barkley as donor presented Gordie Robertson with the trophy for being the best sport.

Mr Lawson presented the Rupert Pollock Trophy to Jimmy Wert, M.V.P. of the Fastball Midget Team. Barbara Ann's Beauty Salon Trophy for the best sport went to Bruce Henderson.

Jack Bush presented Douglas Ferguson with a trophy as most valuable player in the boy's 13 and under while Mrs Vincent Delaney awarded the best sport trophy to Kerry Ferguson.

Reeve Cumming gave his trophy for the M.V.P. in the under 10 year category to Blake Henderson. The Burns McIntyre Trophy for the best sport went to Robbie MacMillan.

Linda Ferguson was named the most valuable player on the newly organized Ladies Ball Team and was presented with the James Tinkess trophy. Mrs E. L. Filion, president of Avonmore WI, made the presentation.

The Calvin Grant Trophy, awarded to Margaret Ferguson as the best sport, was presented by Mrs Maldwyn Watkins, principal fo Roxmore Public School. Mrs Watkins also presented Reyn Dillabough's Trophy to Mrs Mary Flanagan for ability and leadership.

Members of the Avonmore Community Athletic Association are: Mrs Eunice Henderson, president; Mrs Mavis Wert, secretary; Mrs Yvette Delaney, treasurer; Mrs Mavis Robertson, Mrs Iva Bush, Mrs Audrey Bush, Mrs Elaine McIntyre, Mrs Jean Canham, Mrs Grace McElheran, Mrs Carolyn Tinkess, Mrs Beverley Campbell, Mrs Marlene Feek and Mrs Diane Miller.

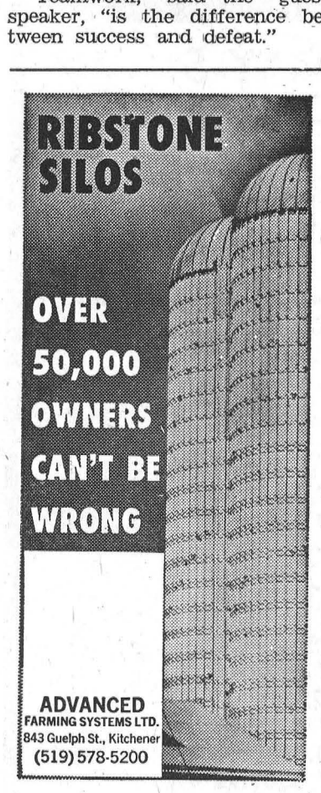

Stuart and Edsel
BYERS
448-2182

- Obituaries -

George C. Parish

George Clarence Parish, a long time resident of Winchester and area, died suddenly April 7th in his 82nd year.

Born in New York State, a son of the late Mr and Mrs Levi Parish, he was a cheesemaker till the time of his retirement.

At Maple Ridge, in 1925, he married the former Mary Irene Carkner who survives. Also surviving are two daughters, Mrs Cobourn Helmer (Marguerite); Mrs William Armstrong (June); both of Winchester; 9 grandchildren; and 6 great grandchildren.

Three brothers, Wilbert, Noah and Levi, as well as two sisters, Eva and Donia, also survive.

A member of Winchester Baptist Church, funeral service at Vice and Craig Ltd. Funeral Home was conducted by Rev. N. Baird at 2:00 p.m., April 10th.

Pall bearers were Barton Derby, Murray Barkley, Howard Summers, Allan K. McDonald, Harrison McIntosh, and Harvey Derby.

Interment was at Maple Ridge Cemetery.

Mrs. William Kirkey

Funeral services were held at Sacred Heart Church, Massena, N.Y., March 21, for Mrs William Kirkey who died March 19 at the Massena Memorial Hospital.

Mrs Kirkey had been a patient there for only a few days and had previously been a resident of the St. Regis Nursing Home.

The former Theresa Kearns, she was the daughter of the late Mr and Mrs Thomas Kearns. She was predeceased by her husband a few years ago.

Surviving is a sister, Miss Mary Kearns of Cornwall and two nephews, James and Francis Kearns, both of Massena.

The body was placed in the vault of Calvary Cemetery awaiting spring burial in St. Lawrence Cemetery, Louisville, N.Y.

Merle Young

Rev. D. L. Gordon conducted services in the Vice and Craig Funeral Home, Chesterville, April 17, for a well known Morewood area resident who died April 14.

Merle Young of R.R. 4, Crysler, a retired farmer died at the age of 71.

The son of the late Michael Young and Isabel Nugent, he is survived by a sister, Mrs John Fleming (Vera) of Crysler and a brother, Harvey Young. He was predeceased by a brother Ross.

Following the 2 p.m. service for the United Church member, burial was in Maple Ridge Cemetery.

Pall bearers were Milburn McLeod, Glenn MacGregor, Frank Moran, Colin MacGregor, Walter Mattice and Ralph McLaughlin.

Elma

Recent guests at McPherson home

Mr C. M. Killen of Kingston spent a few days with Mr and Mrs Graham McPherson.

Mr and Mrs Walter Kinkaid, Mr Emerson Kinkaid of Russell called on Mr and Mrs Bernice Barkley on Friday.

Mr and Mrs Wilfred McIntosh, Mr and Mrs Douglas Robinson and family, Mr and Mrs Darrol Servage and Donna, and Miss Hazel Robinson of Ottawa were Sunday dinner guests of Mr and Mrs Bert Casselman in honour of Miss Robinson's birthday.

Mr and Mrs Ralph Black, and Susan of Morrisburg visited Mr and Mrs Wilfred Carruthers on Sunday.

Mrs Lorne McLatchie of Cornwall spent the weekend with Miss Jean Armstrong.

Friday callers at the home of Mr and Mrs Wilfred McIntosh were Mr and Mrs Paul Schwerdtfeger of Morrisburg, Mrs Ernest Edmunton of Fredericton, N. B. and Mr and Mrs Frank Van Wylick.

Members of the local UCW were entertainetd by Wiliamsburg Unit on Wednesday evening and by the Winchester Springs group on Thursday evening.

Mr and Mrs Hubert Casselman of Brockville called on Mr and Mrs Graham McPherson recently.

Mr and Mrs Scott Kneeland of Montreal, Mr and Mrs Glenn Barkley of Morrisburg were dinner guests of Mr and Mrs Bernice Barkley on Saturday.

Mr and Mrs Robert Scott and girls of Ottawa, Mrs Don McMartin of Cornwall, called on Mr and Mrs Egerton Barkley and Brian on Saturday.

Mainly About People

Mr and Mrs Douglas Hall of Aylmer, Quebec, and Mr and Mrs Edward Servage spent one day last week in Brockville.



SUPERIOR SILOS

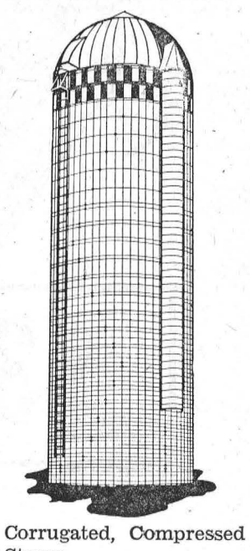

— Corrugated, Compressed Staves
— Silomatic Silo unloaders
— Also extensions on Campbellford and Dion Silos.

WILLIAM WAMMES
PHONE 826-2394
R. R. 2 Osgoode, Ont
26tf

Headquarters For . . .
ART CARVED DIAMONDS and WEDDING RINGS
Exclusive at
Murray's CREDIT JEWELLERS
224 Pitt St., Cornwall
Phone 933-4382
Open Thursday and Friday evenings until 10 p.m.

A. & R. GREGOIRE AUTO Ltee EMBRUN ONT
TEMPEST CAMARO CHEVROLET OLDSMOBILE CHEVELLE VEGA PONTIAC CUTLASS SKYLARK BUICK CORVETTE FIREBIRD CADILLAC VENTURA
YES...
We Are Different
prove to yourself we are different, come out and meet us, you ll find that friendly "country store atmosphere"

1969 OLDSMOBILE — 2-Dr. Hardtop, fully equipped, maroon in color. Stock no. 2763. ..... ONLY 63c per lb.

1968 BUICK LeSABRE — 2-Door Hardtop, gold in color, fully equipped. Stock No. 2984. ..... ONLY 46c per lb.

1970 PONTIAC — 2-Door Hardtop, fully equipped, gold in color. Stock No. 2840. ..... ONLY 68c per lb.

1969 THUNDERBIRD — 2-Door Hardtop, fully equipped, grey in color. Stock No. 2806. ..... ONLY 76c per lb.

1969 FORD XL — 2-Door Hardtop, fully equipped, a beautiful car. Stock No. 2613. ..... ONLY 55c per lb.

1969 STATION WAGON, Four Door, 6 cylinder, automatic trans., copper in color. Stock No. 3009. .... ONLY 49c per lb.

OVER 50 EXCELLENT USED CARS TO CHOOSE FROM
5 Fully Trained Salesmen on the Spot to serve you
"Come to the Friendly Dealer"
Financing Available Through GMAC or Bank of Nova Scotia
"Where the action is"
A&R GREGOIRE AUTO LTEE.
EMBRUN, ONT.
443-2842
EMBRUN 443-2842 OTTAWA 237-0870

WANTED
CARS AND TRUCKS FOR WRECKING
Will Pick Up
Located about 3 Miles East of Finch, 1½ Miles North on Boundary Road
CAMERON AUTO WRECKERS
— PHONE —
984-2279 346-5584
(24-hour Towing)
38-7

COMING SALES
* * *
SATURDAY, APRIL 29
FARM MACHINERY, BULK TANK AND FEED
of Mrs. Linton Fraser, Maxville, Ontario
* * *
Sales Conducted by
Gordon Ross
Ingleside, Ontario
PHONE 537-2289
33-3



COUNTRYMAN ELECTRIC
PHONE 448-2474
Chesterville, Ont.

For Collectors of Rare Canadiana
Announcing a Facsimile Edition
of
LUNENBURGH OR THE OLD EASTERN DISTRICT
by Jacob F. Pringle
Originally published in 1890
A comprehensive history of Stormont, Dundas and Glengarry Counties and the pioneer families of the area.
Hard cover linen binding, 430 pages, indexed
PRICE $12.50 (plus .50c mailing charge)
Please order from
MIKA PUBLISHING,
200 STANLEY STREET,
P.O. BOX 536,
BELLEVILLE, ONT.
TEL.: 613-962-4022
The issue is limited to 500 copies
32-1

Plymouth CHRYSLER Fargo Trucks SALES/SERVICE
BOYD'S
Compare Boyd's Winchester
Top Quality USED CARS
COME TO
Boyd's Top Quality Lot
DURING
ACTION VALUE DAYS
EVERY USED CAR & TRUCK IS PRICED TO MOVE OUT NOW
the right place for the right deal!
BOYD'S
AUTHORIZED
Crysler - Plymouth
Fargo Truck Dealer
Winchester, Ont.
TELEPHONES
Winchester 774-2520 Ottawa 236-6505

FARMERS
SPRING IS JUST AROUND THE CORNER
WHY NOT ORDER NOW !
SEED GRAIN
SEED CORN
SMALL SEEDS
Our Supplier is one of the LARGEST in Canada
—Before you order MAKE SURE to check our prices.
— No salesman on the road to pay, so why can't we sell for LESS.
—The savings are passed along to you — our valued customers.

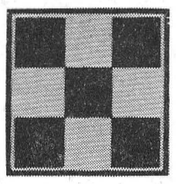

WE HAVE JUST PURCHASED A NEW
SEED MIXER
FOR YOUR CONVENIENCE . . . SO WHY NOT ORDER YOUR SEEDS NOW AND HAVE THEM MIXED AND READY
FEED - COAL - FERTILIZER
"Buy at the store where your dollars buy more"

CLEMENT
FEED AND FARM SUPPLIES LTD.
MILL STREET
Phone 448-2161 Chesterville, Ont.

Announcing Made-to-Order Spring Savings
Now is the time to order your lubricant requirements — including all-purpose MARFAK, renowned HAVOLINE and URSA Motor Oils.
We offer you made-to-order savings — discounts tailored to your order: the more you buy the more you save. Call us today for top quality products and fast, friendly service at genuine savings.
TEXACO Farm Lubricants
Jack MacMillan Fuels Ltd.
CHESTERVILLE, ONTARIO
Phone 448-2360
call us today and save!