SINGLE COPIES 70¢ G.S.T. INCL.

The Leader

A Family Newspaper Serving the Community for more than a Century

VOLUME 132 NO. 39 WEDNESDAY, SEPTEMBER 25, 1996 MORRISBURG, ONTARIO

Chamber meeting

Morrisburg Chamber of Commerce will host an address on **"The future Corporate Plan for Upper Canada Village"** on October 1 at 8.00 p.m. at Howard Johnson Hotel. Business meeting is at 7 p.m. Guest speaker Frank Shaw, general manager for the St. Lawrence Parks Commission will address the meeting at 8 p.m. Everyone is welcome.

Canadian Content plays at CCVS

Vagabond Theater, Cornwall presents the first play of its new "Canada Eh!" series. "Canadian Content" by Mark Leiron-Young is a take-off on Canadian icons, in which we laugh at ourselves and our public images," says producer Elaine Kennedy. A cast of 13 local actors including Bill Roddy, Alan Mills and Katie Burke takes an irreverent look at some Canadian characters we'll all recognize. There are performances at the Cornwall Collegiate Vocational School Auditorium September 20th, 21st, 27th and 28th. Tickets available at the door. Call Betty Martin 923-4298.

UCV then and now

The Inverarden Museum fall exhibit is entitled "Upper Canada Village Remembered." It consists of eight panels of photos, documents and quotes on the original mandate of UCV and its evolution to the present. Another part deals with the Battle of Crysler's Farm Memorial and former interpretive center. The rest focuses on the mandate of the province and St. Lawrence Parks Commission and vision for the Village, and a small section on planned changes. The museum is open from Tuesday to Saturday 11-5, Sunday 2-5, closed on week-ends in October. Please call for information at 938-9585.

Library serves 25

The SD & G County Library which has served the United Counties for 25 years is trying to raise $1,000 for each year. The Library System has 21 libraries throughout 19 municipalities and seeks community support for its automation project to link branches through a computer network via the Internet. Each branch would have up-to-date information on holdings, and availability of items, and access to the catalogue by Internet. To help out, make a donation to the library, a registered charity. Tax receipts will be issued for donations of $10 or more, or leave spare change in jars located in the branches. Join the 25th Anniversary Reunion fundraiser on October 19. Call 984-0400

Justice for all

On October 22nd, 1996 at Chumps Restaurant in Cornwall there is a one day symposium on Justice for All in the Community is sponsored by the SD & G Regional Planning Group for developmentally challenged individuals and the Tri-County Residential Group. Please call Barbara Jackson at 938-3378.

Counties protest downloading of Highway 2

C. THOMPSON
Leader Staff

CORNWALL—The prospects for improving the "painted pothole zone" of Highway 2 are not bright in the upcoming year.

On April 1st (April Fool's Day), 1997 the province disclaims responsibility and hands over 72.1 km of the road, generally as is, to the United Counties of Stormont, Dundas and Glengarry.

On behalf of the Counties, warden Charles Barkley has written a letter of protest to Al Palladini the Minister of Transportation.

"There is a major highway/road disaster looming," County Roads Engineer Don McDonald said.

McDonald said the work required to bring the portion of the King's Highway up to minimum standards is over $15,000,000, while rehabilitation without improvement will cost $8,500,000. The Counties had reached an agreement with the province for this amount, but the government is only transferring $5,000,000.

In effect, the United Counties will be hit with a double whammy when they take on the infamous "painted pothole section", because they will be assuming the debt of a substandard road and a future debt due to lack of rehabilitation funds.

In all, funding of municipal roads has dropped so far that the Counties are only able to spend 50 per cent of the amount required to rehabilitate the system. Over the past five years, funding of municipal roads has dropped 28 per cent, and provincial cutbacks account for 93 per cent of the loss. Next year, a further 12.5 per cent cut is expected.

"It is a well known and well established fact that the ideal time to rehabilitate a highway/road is when the feel of the road when being driven on deteriorates from "good" to "fair". A delay of just two to three years will increase the cost of rehabilitation by three hundred per cent," McDonald said.

"County roads are the secondary highways of Southern Ontario," he added. "Our rebuilt road system has a value of 200 million dollars. We still have $35,000,000 worth of road and bridge construction needs yet to be addressed. SDG looks after 745 km of rural secondary highway (approximately 34 km per 1,000 households); one of the longest Country road systems with one of the smallest relative support bases."

The road west of Cornwall to Morrisburg is in only fair condition, and needs surface work which consists of laying a new layer of asphalt, or reusing some existing material with a cap.

From Morrisburg west to Iroquois the highway is in good condition, while the stretch from Iroquois to Galop Lane ranges from fair to good. The highway is in good condition from Galop Lane to Cardinal.

However, the oldest section of the highway east of Cornwall to Lancaster needs major rehabilitation to bring it to acceptable standards.

"It's a bad problem," McDonald said. "If you don't fix it now, the roads will cost $10 for every dollar you spend now."

With the transfer of only $5,000,000, the Counties will be faced with difficult decisions. Which section will receive work to bring it to minimum standards, and which section will be allowed to deteriorate further? Or how much will the property taxes have to be raised to bring all the roads to a minimum standard?

"In it's 'common sense revolution' this Government stated 'there is only one taxpayer—you' and that they would 'bring government spending under control.' It will now be necessary for you, the rural property taxpayer, to pay more for that control; either pay more now, or much more later, to maintain vital roads," McDonald said.

"County roads or secondary highways are the backbone that moves our rural economy. They are now severely underfunded. They are on the verge of failing. They are not a luxury. They are in trouble."



Tasty Macs

Students from Anne Barkley's senior Kindergarten class at Morrisburg Public School were treated to trip to Scott Robertson's Apple Orchard west of Morrisburg on Friday afternoon. The students and a few of their moms climed aboard the wagon and trekked through some of the 12 acres of apple trees on the farm. MacIntosh apples were the favorites of choice, as the students were all able to pluck one off the tree. They later sampled apple cider, and a toured the apple plant and cold storage room. Robertsons are boasting some of the best crops of apples in the past three years, as are all the apple producers in the area this season. *—Day photo*

Iroquois supports motion on unity

IROQUOIS—At last Tuesday's meeting, Council supported and circulated two resolutions originating with Morrisburg Council.

The first resolution dealt with Canadian unity, and was moved by deputy reeve Dirk Testerink and seconded by Cameron Martel. Testerink had attended the heels of a unity rally at Parliament Hill in June and was inspired to move this resolution. "Be it resolved that the Village of Morrisburg petition the Federal Government to pass legislation declaring Canada indivisible."

The resolution was to be circulated to Prime Minister Jean Chretien as well as other municipalities.

The second resolution was initiated by Coun. Larry Schnurr after a presentation to Council last spring by the T.R. Leger Alternative School. Moved by Coun. Cameron Martel and seconded by Dirk Testerink, the resolution is in support of the school. It cites Bill 34, an Act to Amend the Education Act, as "a threat to erode the quality of education. Funding to education is being cut in the interests of reducing the deficit. Adult education is in jeopardy."

Morrisburg Council is very disturbed by "this short-sighted assault on our educational system, our youth, and on our future," the resolution states. "We encourage the Government of Ontario to play a leading role in this Province and in Canada to promote higher education."

"Our continuing success in the global market place depends on keeping a step ahead intellectually. Our present and future security lies with the quality of education of our children and adults," it continues.

The resolution requests the government of Ontario to "reconsider Bill 34, especially the sections which reduce funding through regular grants for continuing education and which allow a school board to deny adults access to a regular day school."

This resolution was to be forwarded to Premier Harris and the Minister of Education, as well as other municipalities.

The only response from municipalities other than Iroquois has been from the City of Hamilton. Hamilton Council replied that their policy is not to deal with municipal resolutions outside Hamilton Wentworth. Instead, they will refer the resolutions to the appropriate federal or provincial municipal associations.



Big Bike riders for Heart and Stroke

Members of the "Hair We Go Again" (Village Stylists) bike riding team were out and about the streets of Morrisburg Sunday morning taking part in the ride for the Heart and Stroke Foundation. Three teams of riders from Morrisburg participated in the ride, including teams from Odonto and Beavers Dental as well as the Village Stylists. The three rides in Morrisburg, combined with those in Winchester brought in $10,200 for the H&S Foundation. That was down from last year's total of $12,700, but none the less, quite successful. *—Day photo*

WILLIAMSBURG'S 5TH ANNUAL

Fall Harvest Festival

Friday, Sept. 27 & Saturday, Sept. 28



FRIDAY'S ATTRACTIONS

10 am-6 pm **Free BBQ hot dog** if you wear a straw hat to Williamsburg's Bank of Montreal

7 pm **Monster Bingo** under the heated tent - doors open 5 pm, first game 7 pm - approximately $4,000 in prize money: $2,000 Jackpot plus four 50-50 Games and Bonanza - Seating for approximately 600, players must be 18 years of age or over

7 pm **Tallest Corn Stalk** at Roger's Barber Shop

SATURDAY'S ATTRACTIONS

GREAT DEALS ON MEALS

7-11 am **IOOF Pancake Breakfast** at Fire Hall

10 am-1 pm **Parade Lunch** downtown, presented by the Williamsburg Snowmobile Club

10 am-3 pm **Tea, coffee and desserts** at the Village Antiques & Tea Room

11 am-2 pm **BBQ at the park** by St. Peter's and St. Luke's Lutheran Churches - Oktoberfest sausages, sauerkraut, hot dogs and drinks

11 am-4:30 pm **Hot dogs, snacks, cold drinks and coffee** at the park recreation booth

5-7 pm **Beef BBQ Dinner** at the park under the tent - takeouts available from 4:30-5 pm, sit-down dinner from 5-7 pm. Advance tickets available at businesses in town. Bar opens 5 pm.

MORNING CONTESTS & ACTIVITIES

9:30 am **Pie Receiving** until 10:30 am. Best Apple Pie at Village Antiques & Tea Room. Judging 2 pm. 535-2463.

9:30 am **Children's Pet Contest Registration** under the Lions tent at the park. Judging to follow by JO-DA's Cattery (weather permitting). 535-2069.

10 am **Most Fruitful Garden Basket** at Lea Mar Variety. Judged on basket decoration and contents (preserves, fruits, vegetables, flowers or combination). 535-1031.

10 am-1:30 pm **Children's Face Painting** at the park

10 am **Biggest/Heaviest Pumpkins** at Pinkus Tire - 535-2759

10 am **Create A Farm Animal** from a vegetable at Simser's General Store. Call 535-2199 for more information.

10:30 am **Best Children's Costume** with a harvest theme. Williamsburg Garage - 2 categories - 5 years and under, 6 and over, 535-2018.

10:30 am **Largest & Most Unique Shaped Gourd** at Blossom Time Beauty Shop, 535-2312

10:30 am **Best Decorated Harvest Straw Hat** at Susan's Gift Shop, 12439 Church St. E. Call 535-1133 after 6 pm.

11 am **Biggest/Heaviest Vegetables** at Whitteker's Meat Market. Corn, potato, cucumber and carrot, 535-2310.

11 am **Best Decorated or Carved Pumpkins** at LMS Motor Sales, 535-2298.

11 am-4 pm **Petting Zoo** at the park

11:30 am **Largest Sunflower Face and Largest Zucchini** at Black's TV & Appliances, 535-2561.

AFTERNOON CONTESTS & ACTIVITIES

Don't miss the parade! Starts at noon, arrives at the park by 1 pm. Prizes awarded. Come meet Sparkie the fire dog at 1 pm in the park.

12 noon **Horseshoe Registration,** tourney starts at 1 pm

12 noon-3 pm **Guess The Weight Of Beef On The Hoof,** featuring Ron Wilson's Stillmeadow Limousin cattle

1-4 pm **Antique Vehicles and Equipment Display,** 535-2694

1:30 pm **Lumber Sawing Demonstration** at the ball diamond, featuring Stephen Kenward

1:30-3:30 pm **New & Improved! Children's Games** at new ball diamond. Shoe scramble, relay, three-legged race, and much more... join in the fun!

1 pm **Bessie Bingo** - Three rounds. Advance tickets on sale in craft tent. Pick your own square and round.

2:30 pm **Goat Milking Contest** at Lions tent

3 pm **Fire Department Extrication Demo** at ball diamond

ALL DAY SATURDAY

9:30 am-3 pm **Craft Sale** under the heated tent - approximately 40 exhibitors

10 am-3 pm New!! Quilt & Stained Glass Show & Sale - at 4330 B Hwy. 31 - those wishing to show or sell quilts, please contact Victor at the Tea Room. Call 535-2463 before Sept. 22.

SATURDAY EVENING

7 pm **Prizes awarded - contest winners announced** under the heated tent

8 pm **Dance to *Jeff Callery,*** formerly known as *Leaving Kentucky*



PRE-FESTIVAL CONTESTS

- **Decorated House Contest** using a harvest theme - open to any house in the township. Pre-register by Sept. 25. Judging at 3:30 pm Sept. 27. 535-2561.
- **Kids' Coloring Contest** at Picadilly Press. Get your sheet at area businesses during Sept. 535-1139.
- **How Many Kernels In A Jar?** Take a guess at the Williamsburg Post Office. Entry dates: Sept. 23 until Sept. 28 at 10 am. 535-2411.
- **How Many Teeth On A Roll Of Chain Saw Chain?** Take a guess at Eastern Engines from Sept. 23 until Sept. 28 at noon. 535-2488.
- **How Many Crabapples In The Container?** Take another guess at Canadian Tire, Sept. 23 until Sept. 28 at 3 pm. 535-2845.

Notman MOTOR SALES LTD.
Highway #2 West
Morrisburg, Ont.
K0C 1X0
(613) 543-4416
"any make, any model, any year"

- SINCE 1937 -
Whitteker Meat Market Limited
WILLIAMSBURG
535-2310

THE PIT
Hwy. 31, 10 minutes south of Winchester
535-2516
"We're Known For Our Burgers"

Marsden & McLaughlin
Funeral Homes Ltd.
WILLIAMSBURG, ONTARIO
535-2339

TRIPLE B STRUCTURES LTD.
RALPH BUTER
GRAIN STORAGE, DRYING and HANDLING SYSTEMS DIVISION
GSI
BOX 190 WILLIAMSBURG, ONTARIO K0C 2H0
Office: 613-535-2820 Home: 613-543-4235 Fax: 613-535-2410

LMS MOTOR SALES
Williamsburg, Ontario
K0C 2H0
Phone (613) 535-2024
Phone (613) 535-2298
Bill Smith

ROGER'S BARBER SHOP
WILLIAMSBURG, ONTARIO
535-2986

TOWNSHIP OF WILLIAMSBURG
Williamsburg, Ontario
535-2673

MORRISBURG Tel: (613) 543-3731
WINCHESTER Tel: (613) 774-2832
BRISTER Group
PRESCOTT Tel: (613) 925-5901
CRYSLER Tel: (613) 987-2117

Simser's General Store
WILLIAMSBURG, ONTARIO
NOW OPEN TILL 9 P.M.
MOVIES FROM 99¢
VHS TAPE RENTALS
NINTENDO & SEGA GENESIS
GAME RENTALS 2 DAYS FOR $2.99
KEN & JUDY SIMSER
PROPRIETORS
TEL: 535-2199

Bank of Montreal
We're Paying Attention
CHURCH ST., P.O. BOX 19
WILLIAMSBURG, ONTARIO K0C 2H0
TEL: 535-2332

Tel: (613) 535-2488
EASTERN ENGINES
POWER EQUIPMENT
TORO, MURRAY, HUSQVARNA, STIHL
WILLEMM BERGHUIS
Owner
4301 HWY. 31, BOX 159
WILLIAMSBURG, ONTARIO K0C 2H0

WILLIAMSBURG GARAGE
Hwy. 31 Williamsburg, Ont.
Bob & Arlene Darrach
(613) 535-2018
Major and Minor Repairs to all Makes and Models
Mechanics trained on Electronic Fuel Injection
"GAS TANK FACTORY OUTLET"
AC Systems - Recharging & Reclaiming

THERE IS A LOT MORE TO . . .
CANADIAN TIRE
FOR A LOT LESS!
CHURCH ST. WILLIAMSBURG
TEL: 613-535-2845

Pinkus
Tire & Battery Kingdom
- Full line of passenger, truck and agricultural tires
- Road service - truck and farm
- Wheel alignment and balancing
- All major brands available

HWY. 31, WILLIAMSBURG
535-2759
NO CHARGE DIAL
1-800-465-2991

School councils take shape in area schools

C. THOMPSON
Leader Staff

MORRISBURG—This September area schools are attempting to bring in a new entity called the school council.

Although new in form, the school council will be familiar to many as the school committee with a new name, and a somewhat expanded function.

Superintendent Colin Vickers says this is a formative year for school councils, and there is no definite deadline for their organization, only provincial guidelines when it is hoped they will be set up.

The principals of schools have been asked to call a meeting prior to September 15, and in many cases schools are holding an information session during their open house. Elections for positions on the executive of the school council are generally held during the second meeting, perhaps in October.

Participants or members of a school council include parents and guardians of students enrolled in the school, one or more community representatives, a student representative, school principal, teacher representative and a support staff member. Community representatives are generally recruited, not elected.

The school council is an advisory body to assist the principal in decision making on certain policy items. Some are mandatory, such as the undertaking of a school profile (snapshot picture of the school, its beliefs, programs and strengths), a code of conduct and fund-raising policy.

Others are optional. For example, Seaway High School is looking at a fee for late bussing during its first meeting this Thursday evening.

Funding for late buses which transport students home after activities like athletic clubs has been slashed this year, reducing the number of late buses by 12 from the 140 run last year. To make up the shortfall, it is proposed each student pay a $5 in their registration. "This is an issue because it is at a time when we have extra math help, choir, Junior Band and the athletic clubs meet," said principal Doug Murray. "We'd like to save as many late buses as we can."

Other items on the agenda will be the discussion paper on Secondary School Reform released by the Ontario government, and the role of the school council.

Murray noted the idea of the council is similar to the school committee, but it has a new title. The schools in SD & G are in a better position than in some areas because they already have committees. In some areas the schools have not had committees and have to start at square one, he said.

"We hope the informality of the school committee will carry over to the school council, and the cooperative nature of school dialogue will continue," Murray added.

Police Beat

Investigation ongoing in Barkley car crash

The investigation into the death of Daniel Barkley, 36 of R.R. 1 Morrisburg is ongoing the OPP. On September 14th, the two-car, head-on crash which took place north of Winchester Springs, resulted in the death of Barkley and the hospitalization of the second driver, Donald Meathrell. If anyone has information relating to this incident, and have not yet spoken with police investigators, please contact the OPP, Winchester, attention, Const. Murray Bamber, at 1-800-267-2677.

Break and enter

A break-in on Clark Road in Mountain Twp, resulted in home entertainment, personal and household items being stolen on September 19th. Const. Paul Robertson is investigating this incident.

Auto theft

OPP investigated the theft of a motor vehicle from Upper Canada Motors in Morrisburg on September 20th. A red 1996 Lumina, four door, was removed from the lot. No plates were on the vehicle at the time of the theft. It has yet to be recovered. Const. H. Blokland is investigating.

Weapons charges

Anthony Hill, 19 of Cornwall, was charged with possession of an offensive weapon on September 20th after a disturbance in the Iroquois plaza. He is scheduled to appear in Morrisburg provincial court on October 29th.

Crime Stoppers

Break and enter

Seaway Valley Crime Stoppers needs your help in solving a break and enter and theft which occurred on August 24th, 1996 in Crysler at the community centre. Culprits entered the community centre in the early morning hours and caused damage to the walls. The suspects then left with a small amount of money.

Remember: Crime Stoppers does not subscribe to *Call Display*, nor do they record conversations. You, the caller, are always anonymous. Call Crime Stoppers if you have any information on this or any other crime at: 1-800-265-8477 today.



Thanks and farewell

Bob Martin, pictured second from left, received "The Vanished Villages", from the Iroquois Library Board for 35 years of service to the library. At left is Librarian Eleanor Pietersma, and at center Coun. Audrey Rooney representing Iroquois Village. At right is Marion Johnston, who made the library presentation.

Iroquois historian takes a bow

C. THOMPSON
Leader Staff

IROQUOIS—The Village of Iroquois paid tribute to their unofficial village historian last Friday.

Bob Martin, life-long resident of the Village was given a farewell party for his service to the community last Friday. Coun. Audrey Rooney presented him with a certificate of appreciation from the town and Marion Johnston gave him Ron Brown's "Vanished Villages", a book on the drowned communities of the St. Lawrence River on behalf of the Library Board.

Acting clerk Lorna Siebert wrote Bob thanking him for his "great help with information on Iroquois. We will miss that knowledge and dedication to the preservation of the village's history."

Marion Johnston thanked Bob for 35 years of service to the library, for helping people with genealogical research and for sharing his pictures and memorabilia with the community.

Bob was chair of the Board for two years, and a member for the last five. He also served on the Board from 1954 to 1984. This fall, Bob is moving to Kelowna B.C. where members of his family live. He will be missed for his wit, knowledge, and care for the community.



Buter-Tryon

Kelly A. Tryon and Randy H. Buter were united in marriage on August 10, 1996 at the Williamsburg Christian Reformed Church. Kelly is the daughter of Don nd Pat Tryon of Iroquois. Randy is the son of Ralph and Anna Buter of Morrisburg. The couple honeymooned on the east coast and presently reside in Riverside Heights.

IROQUOIS-MATILDA
LIONS CLUB SPECIAL
B-I-N-G-O
Thursday, OCT. 3, 1996
Matilda Hall, Dixon's Corners
JACKPOT $1,000.00
with over $3,000.00 estimated in prizes
Doors OPEN 5:30 P.M.
Games start at 7:00 p.m.
Players must be 18 years of age or over

SAVE $50
PER COUPLE
ON PACKAGE HOLIDAYS
OVER $700 PER PERSON
Eligible packages include Sunquest, Signature, Alba, Canadian Holidays, Holland America, Princess Cruises, Carnival Cruises, Fun Sun and California Holidays
Must be booked by Oct. 31 /96
THOM TRAVEL
543-2133
Reg. #1258982

FALL HARVESTFEST



Prices effective until October 19

EXTRA SPECIAL LOW PRICE SCHNEIDERS All Beef Wieners 8 per pound $1.69 lb. pkg.	SCHNEIDERS Old Fashion Ham Whole, 6 to 8 lb. each $3.99 lb.	
SCHNEIDERS Chicken Breasts Boneless, skinless, 8.8 lb. box $39.95	SCHNEIDERS Blue Ribbon Bologna $2.69 lb.	SCHNEIDERS Smoked Sausages 6.6 lb. box, great on the BBQ $26.95
SCHNEIDERS Popular Meat Loaves $3.59 lb.	SCHNEIDERS Oktoberfest Sausages 3.3 lb. box $11.95	SCHNEIDERS Beef Burgers 10 lb. box (40 x 1/4 lb. burgers) $19.95
SCHNEIDERS Super Burgers 10 lb. box (40 x 1/4 lb. burgers) $28.95	FREE DRAW 1st Prize - Gas BBQ 2nd Prize - 10 lb. box Schneiders Burgers Draw Saturday, Sept. 28	SCHNEIDERS Chicken Burgers or Nuggets All white meat, 2 lb. box $7.99

Whitteker Meat Market Ltd.
& J.M. Schneider Inc.
Williamsburg 535-2310
~Since 1937~

SCHNEIDERS
There's a lot of truth in Schneider's slogan, "Taste the difference quality makes." If you compare a few labels, you'll never find the phrase "May Contain" on any Schneider's meat package. Schneider's still make their products the same way J.M. did back at the turn of the century...using fresh meat, smoked to perfection over hardwood fires.
And to make sure you're getting more value, Schneider's trim their meat a special way...so that you get more meat and less fat. People still keep coming back for more...you can still taste the difference quality makes.
"Taste the difference quality makes"

New Fall Furniture Collection
Our showroom has been completely redone for the fall season. Come see what's new.



Discover the ways to enhance your life with Broyhill Home Furnishings.
Broyhill
Expanded line of Broyhill furnishings. Brand new dinettes by Prima. New Dutailier glider rockers. 16 new recliners from Berkline
P.S. Don't forget to check our Broyhill flyer. Save now!
furniture & appliances 774-3757
Country Treasures
RadioShack. 774-1567
GEGGIE'S
Hwy. 31 at Hwy. 43, south of Winchester

The Morrisburg Leader

A Family Newspaper Serving the Community for more than a Century

Published every Wednesday afternoon at Morrisburg, Ontario by The Morrisburg Leader Limited
P.O. Box 891, Morrisburg, Ontario K0C 1X0
Telephone (613) 543-2987 or 543-3611
Fax: (613) 543-3643

Sam Laurin, Editor Terry Laurin, Production Mgr.
Mike Laurin, Advertising Sales

Publications Mail Registration No. 0842

YEARLY SUBSCRIPTION RATES

$28.00 per year in Canada

$74.00 per year U.S.A. & Foreign

SUBSCRIPTION PRICES SUBJECT TO G.S.T.

ADVERTISING DEADLINES

Display – 4:30 p.m. Mondays • Classified – 12 Noon Tuesdays

Reforming schools again

Are Ontario high schools in need of as much reform as Education Minister John Snobelen would have the public believe? Or do his comments serve as a smoke-screen to excuse further cuts to education?

Snobelen recently announced the release of a discussion paper entitled, "Excellence in Education: High School Reform," aimed at revitalizing the high school program. The report is critical of the current educational system, and suggests schools have failed to keep up with changes in society.

Among the most striking proposals for change is the institution of a four-year high school program in 1998. Plans include a more demanding curriculum, higher province-wide standards, an assessment process allowing only students with required skills to move ahead in a program, initiation of a teacher-advisor system, clarification of student transcripts, and the development of new school-community partnerships. Public input is invited on compulsory courses, the integration of co-op education and Grade 9 into a new high school program, and the role of provincial testing.

While some reforms may be desirable, the announcement comes at the same time as hints that school boards may be eliminated, and a further $1 billion cut from the education budget. But is there really a need for so much change after a decade of tinkering with the system?

A recent Statistics Canada report called "Reading the Future: A Portrait of Literacy in Canada" suggests the school system is performing well in one area which prepares people to take their place in society. Based on international standards with comparisons between provinces and age groups, adults in Ontario have higher levels of literacy than in other provinces, and young Ontario adults have a higher literacy level than older ones.

It was also reported in the Toronto Star that the large Durham School Board with a student base of 62,000 has won the Bertelsmann Foundation Award, an international award recognizing school effectiveness. Nominations were chosen from seven countries around the world, and criteria included concern for students, pedagogical innovation, parental participation, quality assurance, improved testing, teacher training and school-based planning.

But Snobelen has made no mention of these positive reports. As some observers have suggested, the Education Minister may be choosing to ignore for political reasons. With a goal of saving money, the $320 million saved by scrapping the fifth high school year may weigh more heavily in his mind than the future of our children. *C.T.*

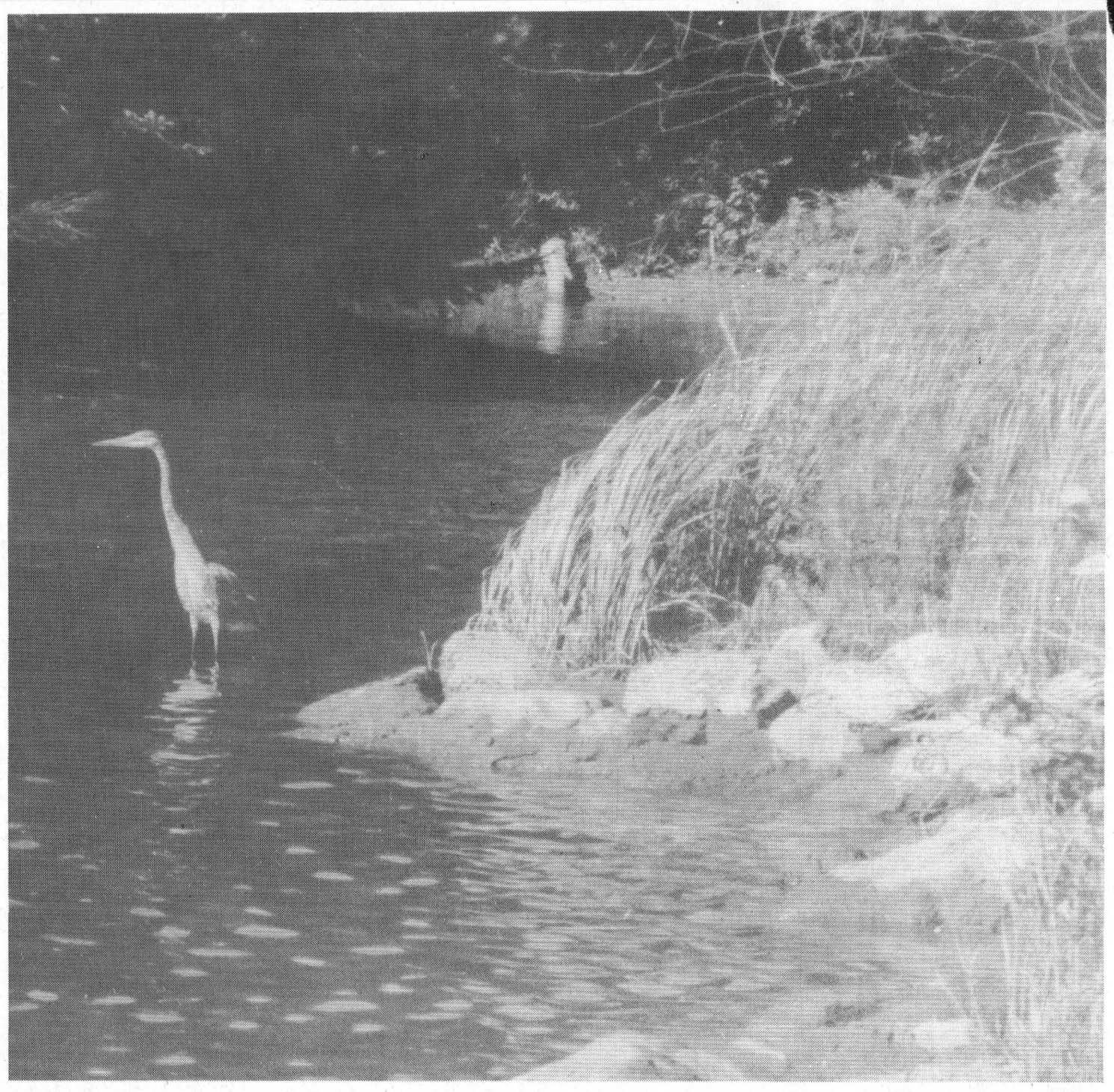

This Week In Morrisburg's History

Compiled from The Leader's fyles by Laurie Day

1986

The signing of a contract with Ottawa architect Doug Clancey for the building of a group home in Williamsburg was the first of many steps to be taken by the Township of Williamsburg's Non-Profit Housing Corporation in an attempt to have the project under way before the end of the year. The proposed home was to replace one already in use north of the Williamsburg post office which, said Anne Barkley, the corporation secretary, did not meet the requirements of its clients. The Housing Corporation took up the challenge of building a group home in Williamsburg after it was approached by the Dundas County Association for the Mentally Retarded earlier in the year.

Applefest time is here again, and in 1986, the event was being held in conjunction with the Odonto Corporation's second "Ident-A-Child" day. The Morrisburg and District Lions Club sponsored Applefest every year as a way of saying thanks to the local community for its support. The Applefest was to be held Saturday, September 27th, from 12 to 5 p.m. at the Morrisburg Arena. Children's games and apple dunking, bingo, air bands and mime shows were some of the scheduled events for the day.

Ontario Premier David Peterson posed with Morrisburg reeve Bill Dillabough, councillor Gerry Rosenquist and Cornwall alderman Claude Poirier at the "Meet the Premier Night" in Cornwall at the Travelodge. Their photo appeared on the front page of the September 24th issue of The Leader.

1976

Randy Keyes, son of Mr. and Mrs. Glenn Keyes, was to leave on Wednesday, October 13th for Salt Lake City, Utah, for instruction prior to taking up duties in the Pennsylvania-Pittsburgh Mission of the Church of Jesus Christ of Later-Day Saints. He was to be one of 25,000 young people serving in this capacity in every free country in the world. He graduated in June 1976 from Grade 13 at Seaway District High School.

The Morrisburg Midgets were eliminated from the Ontario Amateur Softball Association playoffs by a strong contingent from Jordan on Sunday afternoon at the Morrisburg ball diamond, despite a valiant effort to even the series at one game each. The locals travelled to Jordan on Saturday and were crushed by an 8-1 score in the semi-final first game. Returning to their home park, the midgets allowed Jordan to take a 2-0 lead, tied the game and then fell 3-2. Taking the bat in the eighth inning, Morrisburg tied the game at three apiece, then faltered at their turn in the field and allowed Jordan two runs. Morrisburg had the advantage of last bat, and again were driven back from the plate by exceptional pitching. Pete McIntosh and Rob Reynolds were the back bone of the Morrisburg team in this contest as their unfailing attitude almost payed off with a win. The Morrisburg club was supported by a large crowd and when the came ended all fans readily admitted that Jordan could possibly have a slim edge in the ability department.

1966

Headlines in the September 23rd issue of The Leader read: *School contract let for $1,652,140.* The general contract for the construction of additions and alterations to South Dundas High School at Iroquois was given to M. Sullivan and Son Ltd. of Arnprior. Five firms submitted tenders for the construction job which was to more than triple school facilities.

The Morrisburg Combines, semi-finalists the previous spring in the Allan Cup playoffs, were honored for their efforts at a banquet sponsored by the Combines executive at the Legion Hall. Trophies were presented to Jim Forrest, the league's top scorer; Mel Tomalty, the most gentlemanly player, and Captain Ed St. Louis, the most valuable player.

Mr. and Mrs. Dalton Larmour, Lakeshore Drive Morrisburg, celebrated their golden wedding anniversary.

The Williamsburg Pioneers won the Dundas Fastball League Championship when they wrapped up a best-of-seven series, four games to three, with a 3-1 win over Ingleside. Paul Beckstead was the big man at the plat, singling home two runs in the first inning which proved to be the margin of victory. Winning pitcher,

– continued on page 5

Seen And heard Around the town

The Black Plague has hit Morrisburg. Well, some kind of flu bug is floating around town. Everyone at The Leader is snuffing about, half dead to the world (more so than usual), and almost everyone that we've spoken to or seen on the street has some sort of cold.

If you haven't already got the flu, be sure and get your flu shot. Call the clinic for details.

•••

The case of the missing pantyhose has been solved. Poor Catherine here at The Leader was awestruck when she came upon a little bag on her desk. Upon closer inspection she discovered a pair of pantyhose. "Oh my," she says. After asking everyone here (Jeff denied they were his), she discovered that they belonged to a lady who bought them at the Seaway Valley Pharmacy, but left without them. Seems Catherine had purchased some Tylenol at the pharmacy, and left the store with more than she paid for...accidently, of course.

•••

Tickets are going fast for the Morrisburg Volunteer Fire Department's four-wheeler which will be drawn this Saturday. The cost is $5 per ticket, and there are only a limited number sold. The Honda Big Bear, valued at $7,000, will be a great help in the bush as deer and moose hunting seasons draw near.

•••

Here's one for the record books. Gord Fairbairn was golfing with his son Ian at the Upper Canada Golf Course last Thursday and he fired a hole in one on number three. "I'll take one for that one," says Gord. Congrats to the Morrisburg golfer on his ace.

Speaking of golfing...again...Jordan Nathan recently passed his CPGA test at Manderly in Ottawa with rounds of 75 and 79, and he can now become a professional. Rumor has it he has flown the coop and won't be seen around Upper Canada for a while...if ever again.

•••

Note to all you boaters who frequent the St. Lawrence Hotel in Waddington. The establishment has closed its doors for good.

•••

Deputy reeve of Matilda Township was caught playing pool at a local establishment by The Leader reporter, LD, who tells us she kicked his butt all over the tarmac. She wonders if he'd like to go two for three...or perhaps try a round of euchre. Arm wrestling, maybe?

•••

We've heard that Kevin Adams will be trying out for NFL Today on CBS television, after winning large amounts on Pro•Line. Large amounts of what, we're not quite sure.

•••

Earl Baker has a scheme for the Applefest coming up October 5th. He tells us there are a few large pumpkins hidden away in town, which will be up for auction at the event. But first of all, the Boy Scouts will be taking guesses as to how much the two smaller pumpkins weigh. The winners will receive a 25-pound turkey. Earl is keeping the whereabouts a big secret, as they are all under lock and key.

•••

Ross Hummell had about a dozen participants in the annual Terry Fox Marathon of Hope. He was pleased with the amount pledged, as over $1,700 was raised. There were a few in-line skaters this year, a biker, and the remainder of the participants walked the 10 km distance. "Let's get more involvement next year," he pleads. "Maybe we can get a buck per person in town."

...Letter to the Editor...

The following letter has been circulated to The Honourable Al Palladini Minister of Transportation, to MPP Noble Villeneuve, MPP John Cleary, and to regional and district offices of the Ministry of Transportation.

Dear Sir:

Re: Compensation for Highway Transfers

The United Counties of Stormont, Dundas and Glengarry (SDG) now has your Ministry's July 12th letter concerning the compensation that will accompany the transfer of the remaining eastern portion of King's Highway #2 to our jurisdiction.

The Counties are not at all happy with your Government's handling of this matter.

As you know, we completed negotiations with Ministry staff concerning this transfer. We know the value of the work required to keep this highway in a safe condition for the travelling public. We also know the range of compensation offered to other counties.

SDG is being offered $70,000 per km. for a portion of highway that requires work over 75 per cent of its length. At least six counties will be receiving more compensation (as much as 167% more). These counties report that the highways they will be required to assume are in similar condition to that being transferred to SDG. Those receiving less compensation are getting highways that have been recently rebuilt or are in "good" shape. Your Ministry is working on some of those highways at this time.

SDG is being offered only 59.5 per cent of the amount it negotiated with staff prior to the cessation of negotiations. This is a substantially lower percentage than any other county that completed negotiations.

One portion of the highway we are scheduled to receive is a 1921 section of road that has been slightly widened. The culverts and small bridges are still 1921 vintage and there are 31 substandard curves in 21 km.

It will cost at least $15,000 to bring our portions of Hwy. #2 to minimum design and ride standards. SDG, during negotiations, accepted that there are limits to funding and accepted that the oldest portion of this road may not ever be built to an acceptable alignment and width. We negotiated an agreement reflecting reason, not the possible and definitely not the impossible. We deem the 1995 negotiations established the minimum equitable compensation for highway being transferred to our County.

Because of our old settlement patterns (1700's when people walked between settlements) and topography (cut by rivers, two 4 lane highways and both transcontinental double track railways) SDG administers one of the longest upper tier road systems in Ontario.

With the addition of King's Highway 2, we will be required to look after 33.8 km of road per 1,000 households. There is a bonus built into the transfer amount for those counties with longer than average increases to their system length. SDG is getting 72.1 km of Highway 2 (5th longest transfer) but no bonus. While our length increase is just about the average (9.6 per cent versus the average 10.2 per cent increase), SDG will be looking after 33.8 km/1000 households versus the post transfer county average of 20.5 km/1000 households.

This unilateral downloading of highway is not "bringing government's spending under control." It is just transferring required expenditures from the diverse provincial tax base to the property tax base of this portion of eastern rural Ontario. We are being required to assume your debt.

The United Counties of SD & G is prepared, within reason, to co-operate with the Province in logically rationalizing the highway/road system. We, however, are not prepared to accept a deficient highway without proper compensation.

Yours very truly,
Charles Barkley Warden

Home and Trade Show at Matilda

DIXONS CORNERS—Organizers of the Matilda Home and Trade Show are reporting moderate satisfaction with the event.

Although the show featured 28 displays, organizers had mixed feelings about its success. "It was pretty good. There weren't as many participants as we had hoped, but on the whole it was a success financially speaking," said Dennis Cooper, chair of the committee.

The show was a fund-raiser for the Matilda Recreation Committee who hoped to raise money to upgrade the recreation area in Dundela, to expand the infield at the Brinston ball diamond for fast ball, and to subsidize children's movies. A total of the funds raised was not available by press time.

"I have mixed feelings about it," said Joy Harbers, treasurer of Matilda Recreation. "I believe the exhibitors were happy to be there and the people who came in were there to look for something in particular."

Harbers said it was difficult to fill the hall with exhibitions this fall, and there may not have been the same interest for businesses as in the spring.

Many were already booked in the Williamsburg Fall Fest, and were cutting back on the expense of entering trade fairs.

Harbers said they went ahead with the fall show in response to requests from businesses who asked for another one, but the number of spectators and exhibitors was down from the spring. Over 200 people viewed the exhibits this fall, in comparison to almost 300 who saw the earlier show.

"We're satisfied, but may not do two again in the same year," Cooper concluded. "We may just pick one and make the best of it."

CANADIAN TIRE

CORRECTION

We wish to draw your attention to the following in our current "The Great Fall Sale" Flyer.

Page 4: Ceramic-On-Steel Roasters, 42-0421X. Copy reads: Sale 3.14 - 14.99. Should read: 3.74 - 14.99.

Page 11: Slimline Toolbox, 58-0920-4. The tools are not included.

We regret any inconvenience we may have caused you.

CANADIAN TIRE ASSOCIATE STORE
WILLIAMSBURG
535-2845

Dundas County
Household Hazardous Waste Day
Sat. Oct. 5

MORRISBURG GOLF CLUB
ANNUAL FALL MEETING
AT THE CLUBHOUSE
SUNDAY, OCTOBER 6
AT 2:00 P.M.

IREBALL AUTOMATICS INC.
AUTOMATIC & STANDARD TRANSMISSION REPAIRS
Specializing in Computerized Transmissions with Over Drive and Front Wheel Drive
R.R. 3 WILLIAMSBURG, ONT., K0C 2H0 TEL: 535-2112

This Week In

Morrisburg's History

– continued from page 4

Doug Casselman, allowed five hits, struck out seven and walked two. Wayne Froats suffered the loss. Williamsburg last won the league four years earlier. Cardinal was the league champ in 1965.

Bruce Garlough, Williamsburg, was appointed Fieldman with the Ontario Department of Agriculture and Food Extension Branch and was to serve in Dundas County.

Bry Bar Flowers, located on the mall in Morrisburg, opened to fill a needed service in the area since the closing of Fraser Florists a few months earlier. Mr. and Mrs. Shorten of Long Sault, operated Bry Bar as well as Long Sault Nurseries.

1956

The September 21st, issue of The Leader reported Leo Doherty, acting Chief of Police of Morrisburg, had tendered his resignation which was to take place immediately. The resignation left the village with two police officers, senior Hugh Nicolas and Harold Coughlar as second officer. At the time of his resignation Constable Doherty was facing two charges of assault. The charges were later withdrawn.

St. Paul's Lutheran Church, Williamsburg, was the scene of a pretty wedding Saturday when Doris Ruth McIntosh, daughter of Mr. and Mrs. Rufus McIntosh, became the bride of John Hugh Myers, son of Mrs. Frederick Myers of Morrisburg.

Gordon W. Thom announced plans were under consideration for the erection of a modern apartment block to be known as the St. Lawrence Apartments upon a choice location within Morrisburg.

James T. Davis, municipal clerk of Morrisburg for several years, had tendered his resignation from that post to take effect at the end of the month. Davis had accepted a position elsewhere in Ontario.

1946

Not Available

1936

Headlines in the September 25th issue of The Leader read: *Hugh McHaffie fatally injured.* Struck by a falling tree while at work in a gravel pit north of Williamsburg, Hugh McHaffie, 44 of Glen Becker sustained serious injuries and died a short time later.

Election of the students' council took place at the local collegiate which the Spartan party, under leadership of George Tindal, taking power. Gordon Thomas, leader of the Athenians, became vice president. Other council members included Keith Utman, D. Robinson, Irving Cochrane, Pamela Garland, Brock Smith, Ruth Locke, Chas. Tuttle, Mary Smith, Keith Saddlemire and Edna McIntosh.

1926

It was reported in the September 24th issue of The Leader that John Clement, son of Mr. and Mrs. James Clement of Dunbar, had his right leg broken in a most unusual manner. A cow he had loaded on to a wagon became untied and in jumping to the ground, forced the young man to catch his leg in the chain.

Miss Jennie-Gertrude Wingard, a late well and highly esteemed in her native village of Williamsburg, died September 21. She was the youngest daughter of the late Mr. and Mrs. John Wingard.

CENTRE COMMONS PERENNIALS
HUGE CLEARANCE – FANTASTIC PRICES
FIELD DUG PERENNIALS
Bring Your Own Containers
SEPT. 27, 28, 29, 10 a.m. - 4 p.m.
PHONE 984-2645

Happy 25th Anniversary
Dale and Donna
Sept. 25th



Love Joanne, Wendy and Chris

PAUL STEWART
ELECTRONICS • VIDEO
"MULTIPLE NEW RELEASES" FREE T-SHIRT with every 15th movie rented
Starting Oct. 1/96 every time you rent movies, get a chance at winning a 20" Colour T.V.
Come In & Rent Our Movies & Win A
FREE 20" COLOUR T.V.
EVERY WEDNESDAY ALL REGULAR MOVIES 99¢ PLUS TAXES
You could be our lucky winner on Dec. 21 /96 Just in time for Christmas!
"OPEN 7 DAYS A WEEK"
MORRISBURG VILLAGE PLAZA TEL: 543-2236

Autumn Attractions

Rosalind Drewery and the staff are pleased to announce the addition of three new members to our sales force. We invite friends and relatives of Andy, Cathy and Scott to drop by at any time.



Scott Young



Cathy Little

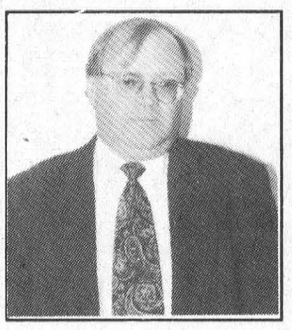

Andy DuHaime

USED CAR BLOWOUT

1996 Cavalier 2 door, auto, air, AM/FM cassette, pre-owned Stock no. PS11 $15,495	**1996 Grand Am** 2 door, air, tilt, cruise, power windows and more, pre-owned Stock no. P510 $17,495	**1996 Grand Am** 4 door, auto, power steering, power brakes, stereo radio Stock no. P494 $16,995
'94 Buick LeSabre 4 door, air, tilt, cruise power equipped Stock no. P504 $17,890	**'93 Dodge Caravan** Ext. van with air, tilt, cruise and more Stock no. 7-1A $15,995	**'87 Dodge Dakota** With capper, as traded Stock no. 5-83C $3,995
1985 Jeep CJ7 Both hard and soft tops. Hunter's special, as traded Stock no. 6-148A $3,995	**1994 GMC 4x4** SLE loaded, must be seen Stock no. P502 $23,980	**'94 Bonneville SSEI** A driver's car, in dark green, with leather $23,495

The '97s are coming -
we need the room! Help us clear our lot.

Drewery
PONTIAC BUICK GMC LTD.
ST. LAWRENCE STREET
WINCHESTER 774-2360
DREWERY PONTIAC BUICK: The dealer you come to for price, and stay with for service.
PONTIAC BUICK GMC GM

Fourth quilt show at UCV

MORRISBURG—Upper Canada Village is hosting its fourth annual Quilt Show on **Saturday** and **Sunday, September 28** and **29.**

It is a spectacular display of historical and contemporary quilts you won't want to miss.

Quilt guilds from across Eastern Ontario will be exhibiting more than 40 unique and creative quilts. There will also be several suppliers on hand specializing in quilting fabrics, tools, patterns and frames to assist you with all your quilting needs.

Special guest **Mary M. Clarke-Conroy**, founder of the Canada Quilts Magazine, author of Three Hundred Years of Canada's Quilts and The Complete Book of Crazy Pathwork will be on hand both Saturday and Sunday to deliver a special presentation. "Our Future Heritage: Canada's Quilts" and Twentieth Century Trends in Canadian Quilting will be presented at 11.30 a.m. and 1.30 p.m. on both days.

NEW FOR THIS YEAR! QUILTING WORKSHOPS! Two very special workshops will be offered to quilting enthusiasts. "Hand Applique Techniques: Celtic, Hawaiian and Dimensional Flowers" on Saturday from 9.30 a.m. to 4.00 p.m. and "Chimneys and Cornerstones" on Sunday from 9.30 a.m. to 4.00 p.m. Both workshops will be presented at the "Guest House" near Upper Canada Village. Please call **1-800-437-2233** to reserve a spot as space is limited. The fee for each workshop is $30 per participant.

During the Quilt Show event, don't miss the opportunity to view the Village's own collection of antique and reproduction quilts dating as far back as the 1860's on displays throughout Upper Canada Village.

Anyone wanting to have their own antique or contemporary quilt appraised may wish to speak with Rita Rottman, a certified quilt appraiser, who will be offering her services to visitors.

Take the opportunity to see this amazing exhibition. Bruce Henbest, coordinator of the Quilt Show says "The Quilt Show is one of the most popular events at Upper Canada Village. It combines one of the Village's strengths with the enthusiasm and talent of quilters from across Eastern Ontario. The quilts are truly striking." A special thanks to the following participating guilds in assisting in making the Quilt Show a success.

Cornwall Quilt Guild
Lanark County Quilt Guild
Ottawa Valley Quilt Guild
Thousand Islands Quilt Guild
Upper Canada Guilt Guild

and to participating quilting suppliers:

The Country Quilter
Creative Hands and Minds
Ron's Fabrics
Quilter's Choice

To book space for a workshop or for more information on the Quilt Show or upcoming autumn activities, please call **1-800437-2233.** Harvest Days at the Village begin on Saturday, October 5 and run until Monday, October 14.

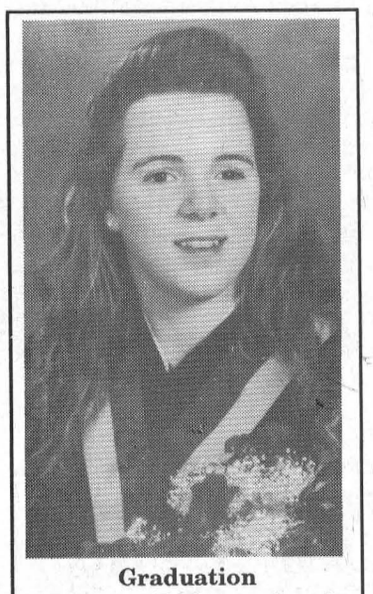

Graduation

Leanne McNairn, daughter of Brian and Bonnie McNairn, Morrisburg, received her Customs Administration Diploma in the Law and Security Program at Sir Sanford Fleming College in Peterborough on June 21, 1996. Leanne is currently employed as Customs/Traffic Co-ordinator at Chromatographic Specialties Inc. in Brockville.

More visitors at 21st Fall Fair

C. THOMPSON

MORRISBURG—Favorable weather on Saturday and a new marketing strategy may have contributed to an increased attendance at the annual Upper Canada Village Fall Fair.

The predominance of sunny skies on Saturday was probably a factor in drawing 2,003 visitor, or 25 per cent more visitors than last year at the same time. On Sunday, 1,386 visitors or eight per cent more than last year's numbers attended the annual celebration.

"Anyone coming from outside the local area may have been put off on Sunday, since it was somewhat iffy regarding the weather," Marketing and communications officer Kim MacLennan said. "That's probably why it wasn't up as much as 25 per cent both days. Last year's fall fair had the advantage of beautiful weather on both days."

Another reason for increased attendance may have been a change in advertising, MacLennan added. "This year the fair was billed as the 21st Fall Fair. There was a nostalgia feel to it. There are a lot of fairs going on but they're commercialized."

"Ours has more of an historical feel to it," she continued. "People can sample the cheese and fudge for a dime."

MacLennan said there is a double experience with both Upper Canada Village and the Fall Fair which attracts people.

Entertainment included the Village musicians in a Charity concert, elocution lessons by Flora MacPherson and displays by a travelling medicine salesman, and a phrenologist demonstration.

On display were multiple exhibits ranging from livestock, to fruits, flowers, paintings and crafts. Most entries were from Village staff although an invitation was extended to outside participants. However, guidelines ensuring entries adhere to the 1860's description are more stringent than for today's fairs. Results of the competitions will be released at a later date.

While attendance at the Fall Fair was up, overall attendance at the Village reflects a decrease of 10 per cent from last year. From April 1 to September 21, only 157,269 visitors entered the gates compared to last year's numbers. This may be due to "iffy weather on weekends in June and July scaring away people from outside the area," MacLennan said.

"However, we're starting to gain ground with the group tour business. September shows an increase of foreigners coming through with group travel," she added.

In Court...briefly

Charges withdrawn

Graham Casselman was charged on May 17th for operating a vessel which was not marked with a licence number. He appeared in court September 17th, the charges were withdrawn.

Impaired driving

Randall Burke of Williamsburg Twp. was charged April 3rd for impaired driving. He appeared in court on September 17th, and he will reappear on December 3rd for a pretrial.

•

Dale Beckstead of Chesterville was charged September 9th, 1995, for impaired driving in Morrisburg. He appeared in court on September 17 for a pretrial, but his case was not reached. He will reappear on January 14th, 1997.

•

Wayne Louis Johnston of Morrisburg was charged April 21st with impaired driving in Matilda Township. He appeared inn Morrisburg court September 17th, and will reappear in court on October 15th.

•

Brian Applegath of Matilda Township was charged with possession of a narcotic and impaired driving in Morrisburg on May 18th. He appeared in Morrisburg court on September 17th for a pretrial, and will re-appear for trial on January 14th, 1997.

Possession of stolen property

Michael Casselman of R.R. 1 Morrisburg, appeared in Morrisburg court on September 17 on possession of stolen property charges. His case was adjourned until October 8th.

Assault

Belinda Price of Morrisburg was charged with assault on August 3rd. She appeared in court on September 17, and her case was adjourned to October 8th. She was issued a peace bond.

Fraud of $30,000

Terry Elliott of R.R. 1 Chesterville appeared in Morrisburg court on September 17th to answer fraud charges. He was charged for defrauding the Social Services of SD&G of $30,280 between November of 1990 and April of 1996. Elliott claimed he was a single person and paying board, while he was the common-law spouse of Ruby Preston. His court date for the fraud charges was remanded to October 8th, while other charge of possession of a narcotic will be brought up in court on December 10th.

Bench warrant issued

A bench warrant was issued in Morrisburg court on September 10th for the arrest of Lawrence Merkley of Morrisburg. Merkley was charged July 20th with possession of a narcotic. He was to appear in court September 10th but failed to show up.

A few days later, he was located and fined $100 for his narcotics' charge, and given six months probation.

Gore faces many charges

Duane Gore of Williamsburg Township was allegedly involved in a hit and run on 31 Highway near McIntosh Road on July 9th. He was charged with failing to remain at the scene, operating a motor vehicle while impaired contrary to sections 253 (a) and 253 (b), driving while under suspension, failing to stop for police, and possession of marijuana.

Gore appeared in court on September 17th, and the case was adjourned to October 15th.

NATURAL GAS HIGH-EFFICIENCY FURNACES

Before they call for a cold winter, perhaps you should call for a new furnace

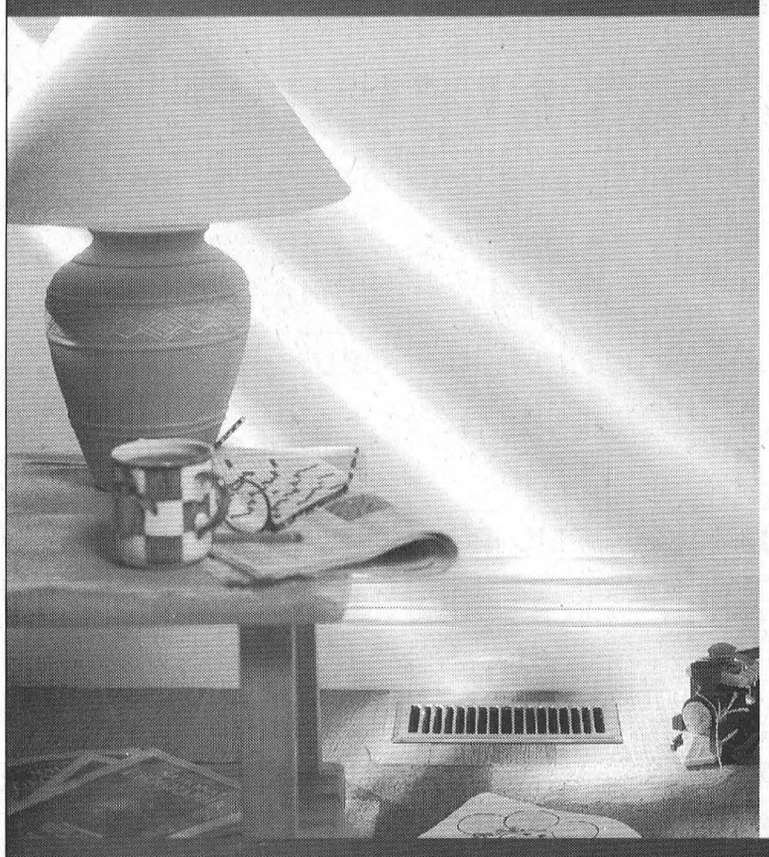

You can save yourself from all the worry if your old furnace decides to call it quits by replacing it with an affordable and efficient new natural gas furnace now.

Purchase a new natural gas furnace before Oct. 5, '96 and make no payments 'til Feb. '97.†

To make it even easier, you can choose our affordable monthly payment plan.▲ Call us today at 938-3607 and let us help you make your home comfortable year round.

Buy a new mid- or high-efficiency natural gas furnace before Oct. 5 '96 and make no payments until Feb. '97†

CentraGas

Bringing energy into your life

†DEFERRED PAYMENTS AVAILABLE TO RESIDENTIAL CUSTOMERS ON APPROVED CREDIT THROUGH CENTRA GAS AND PARTICIPATING DEALERS. ALL OTHER OFFERS NOT APPLICABLE. OFFER VALID AUGUST 12, 1996 TO OCTOBER 5, 1996. THERE ARE NO SET-UP FEES OR EARLY PAYMENT PENALTIES FOR FINANCING.
▲CENTRA GAS RESIDENTIAL CUSTOMERS ON APPROVED CREDIT AND ONLY IF FINANCED ON THE CENTRA GAS CONVENIENT PURCHASE PLAN. ASK YOUR LOCAL CENTRA GAS SALES OFFICE OR PARTICIPATING DEALER FOR DETAILS.

THE TOWNSHIP OF WILLIAMSBURG

MEETING DATE CHANGE

Please be advised that the regular meeting of council for the month of October has been changed to Wednesday, October 2, 1996, at 7:00 p.m. at the Municipal Office.

MICHAEL S. WADDELL
Administrator/Clerk-Treasurer

DFA DUNDAS FEDERATION OF AGRICULTURE

REGIONAL MEETING
DUNDAS FEDERATION OF AGRICULTURE
Wednesday, October 2, 1996
Guest Speaker: WAYNE EASTER
MP for Malpeque, P.E.I.
Former President & CEO of National Farmers Union
Owner of "Easterhaven Farms", dairy; beef & grain
COME & HEAR an INTERESTING SPEAKER!
Elections will be held for 1 DIRECTOR to OFA from Dundas County & 3 Delegates to attend the OFA Convention in November
Support your local Federation – we're here for YOU!
You must be a member to vote – 1 vote per membership
LOCATION: OMAFRA boardroom, Winchester, at 8:00 p.m.
SEE YOU THERE!

Large Selection of USED APPLIANCES

FRIDGES • STOVES
WASHERS • DRYERS

STARTING FROM $99.00

FULL LINE Of MAYTAG APPLIANCES

W.L. PETERS APPLIANCES
KING ST. TEL: 925-2257 PRESCOTT

ROYAL CANADIAN LEGION
BRANCH #48
MORRISBURG, ONTARIO

NEWSLETTER

Now that fall is upon us, we can start getting ready for the cool months ahead of us. Golf and boating seasons are winding down and the cards, shuffleboard and darts and all indoor games can start up again. It is hoped that the weekly tournaments in the pub on Sunday afternoons can start again soon. Last Sunday's euchre, to start Legion Week, had to be cancelled due to too few participants, but those who came out enjoyed an afternoon of friendly cards and fellowship. Tuesday night's games saw members playing darts, euchre and cribbage. At Wednesday's General Meeting, several new members were installed.

Comrade Wayne Johnston is recuperating at home and hopes to be able to start choir season on the first Monday in October.

The Terry Fox Run fell short of its goal. This year we raised $1,730, about a hundred dollars better than last year with fewer participants and almost half of them coming from out of town. But number of entrants does not tell the full story as they all had sponsors. This raises the number of people taking part in the effort to help in the fight against cancer much more than shows in plain statistics. You don't have to be a runner to participate as organizer Ross Hummell and Elburn and Dorothy Crites from Ingleside started out in the summer and returned in the fall. Getting started a little before 2 p.m. and fall arrived while they were on the course. We also had a first for Morrisburg as two entrants Rollerbladed the 10 km course.

Don't forget the steak barbecue this Friday night as it will probably be the last of the season, starting at 5 p.m. and followed at 9 p.m. by entertainment in the lounge with Dayton and Eric. This will probably be the last weekend to have your hamburgers or hot dogs, barbecued by Frank Oake on Friday and Saturday from 12 noon to 2 p.m.

The Seniors Walking Club meets every Tuesday and Friday at the Legion parking lot for a stroll through the waterfront park at 9 a.m. The Seniors Club of the Legion have started their fall season and have already set a date for their Christmas Party which will be held at the Legion on Wednesday, December 11th, to be followed by cards and an evening of fellowship.

We will be holding an Octoberfest/Halloween Dance on October 25th with Knockwurst & Bratwurst on a bun & Sauerkraut. Tickets are $6.00 (available at the Legion Bar). Prizes for Best Costumes.

The branch will host a Remembrance Day Dinner in November if enough people are interested. There will be a prime rib of beef dinner with all the trimmings for $10.00 per person. Tickets will be sold in advance only and can be picked up at the Legion bar. There must be 50 tickets sold for this dinner to be held (if not enough sold, money will be refunded). Cutoff date for tickets will be November 1, 1996.

The winner of the 10 lb. Prime Rib Roast Sept. 15 was Denis Wylie and Jill Groves won the Perch Fillets Sept. 22. This week's draw is for Salmon Steaks. Tickets are available at the bar for only $2.00 and the draw is open to all area residents as well as members.

Winchester Hospital Auxiliary report

President Joan Farlinger began by announcing the theme of this year's Hospital Auxiliaries Association of Ontario's annual convention in Toronto : "The Heart of Health Care". As the theme suggests, volunteers are very caring people who put their hearts into their service to our healthcare facilities. Noreen Robertson, convention chairman, says that auxiliaries should consider the education of their members as an investment in the future. Our healthcare facilities are in a constant state of change and we must continue to provide educational programs which will stimulate our volunteers. She urges us to move toward the next century well-organized and revitalized.

Because the Winchester Hospital Auxiliary believes our members must continue to be well informed, we will be sending six delegates to the fall Conference of Region 9 which will be held on October 23rd hosted by the Riverside Hospital of Ottawa.

The auxiliary is pleased to announce the approval of the nomination of Lilias Lancaster to receive the provincial Life Membership-the highest award for auxilians in Ontario. This award will be presented to her in Toronto at the Fall Convention of H.A.A.O.

Roll call was answered by 10 from Chesterville; 3 from Morrisburg; 6 from Summers-Cass Bridge-Maple Ridge; 7 from Winchester with Unit Director, Marion Carkner announcing that $2000. was raised from the Monday night Bingos held in July and August; 2 from Morewood - Edith Baker donated a multi-colored circular knitted baby's blanket to the bazaar; 3 from Golden Valley and Unit Director, Evelyn Cowan brought in a perfectly beautiful white baby set and a colorful afghan for the bazaar.

Mr. Smith reported that the results of the survey will be available soon and the response by the public was almost double the average return for questionaires in general. He also announced that the District Health Council has approved Winchester Hospital's budget for 1996-97.

Reporting for the gift shop, Lil Lancaster stated that Barb Scott and Ailsa Appleby have been on a buying trip and lots of new items will be available. Fran Burton asked anyone that has small vases to spare please drop them off at the Gift Shop and they will be used for arrangements. Hours were 193 for June; 119 for July; and 164 for August.

Hilde Vandekemp reported on a successful summer with 10 teen volunteers and three new adult volunteers. Hours were 304 for June; 336 for July; and 206.5 for August.

Ethelwyn Carkner reporting for the Sunshine Circle (Long Term Care Volunteers) happily announced that Carole Parker from Winchester has joined our team and a new entertainer in the person of Janice McIntyre from Spencerville gave a lively program including T.V. theme music in the form of a contest! Hours for the summer were 60.

The annual bazaar will be held as usual at North Dundas District High School on Saturday, October 19the - but - Sales will begin at 1:00 p.m. this year!

The Men's Celebrity Cake Contest and auction will again be a feature. Prizes have been graciously donated by Barb Barkley's Cheese House; Mr. Wheeler's Mr. Grocer in Morrisburg and the Country Boy in Winchester. Admission to the bazaar is still only $1.00 and the tea room is still only $2.00.

Come on out - pick up some bargains and some baking - check out the jewelry and white elephant table and enjoy some tasty treats in the tea room and admire the fantastic centre pieces created by Joanna Swim's art classes at the high school.

50th anniversary

JEFF BARCLAY
Leader Staff

Ingleside - A celebration took place here last weekend, to mark the 50th anniversary of Rev. Lloyd Smith as a minister in the Presbyterian Church.

Rev. Smith said, "I enjoy the people in this church and appreciate how well they accepted me when I first arrived."

Rev. Smith, a native of Moncton, New Brunswick, graduated from the University of New Brunswick and the Gordon Divinity School in Boston.

Among his other accomplishments are serving as a missionary in Brazil, working for the federal government and teaching English as a second language for 18 years. Ordained in 1946 at the age of 24, Smith said that is young to be ordained.

Before coming to the Ingleside church Rev. Smith was in the Vernon Presbyterian Church for 10 years. He has now been at St. Matthew's in Ingleside for six years.

The parishioners appreciation for Rev. Smith is very apparent as a large crowd gathered for Saturday night. Another was expected for Sunday to help him celebrate this memorable occasion with a ceremony renaming the church hall in his honor.

FAIRBAIRN FUNERAL HOME LIMITED
Gordon T. Fairbairn Funeral Director
Sheri L. Fairbairn Funeral Director
Ian T. Fairbairn Funeral Director
P.O. Box 228, 28 Church St.
Morrisburg, Ontario
(613) 543-2271
"A Golden Rule Funeral Home"

Doug Byers Furniture and Appliances Ltd.
TEL/FAX: 652-4577
Shopping Centre
P.O. Box 620
Iroquois, Ontario K0E 1K0
WINDOW COVERINGS
COMPLETE LINE OF CARPETS
FLOORING - CERAMIC TILES
T.V.S - V.C.R.S
STEREOS
HARDWOOD

GUS de KONING
Ingleside, Ontario
K0C 1M0
1-800-387-9962
FM INDUSTRIES
Manufacturers of Aluminum and Vinyl Windows and Doors
Vinyl and Aluminum Siding – Steel Roofing and Fencing
Serving Grenville, Dundas and Stormont
R.R. #2 INGLESIDE 537-8818

BRISTER Group
GIC Annual Rates
4.650% 1 YEAR
5.625% 3 YEARS
6.500% 5 YEARS
Call Today For A Free Copy of our Personal Asset Management Brochure
543-3731
No Handling Charges
Rates Subject To Change

Anniversary Special
20 PIECE BUCKET
MOUNTAIN BOY CHICKEN
Large Taters and Choice of Large Salad and FREE 2L Pop
$29.00 taxes incl.
SPINNING WHEEL RESTAURANT
MORRISBURG 543-3656

END • OF • SEASON
Clearance
TAKE ADVANTAGE OF
① OUR GREAT SELECTION
② YEAR-END CLEARANCE PRICES
③ LOW LEASE & FINANCE RATES
④ TOP TRADE-IN ALLOWANCES
COME ON IN BEFORE THEY'RE ALL GONE!

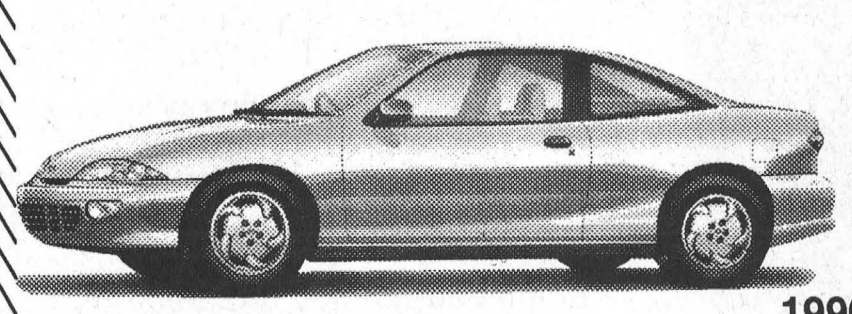

1996 Cavalier Coupe
Dual air bags, 4-wheel ABS brakes, 2.2 litre engine, automatic trans., rear spoiler, AM-FM cassette, Z22 package and more.
$14595* *plus freight $595
or
Lease $224.30
plus taxes, 36 months, 72,000 km
$2,000 down or trade-in equivalent



1996 Chevrolet Cheyenne
Regular cab, power up with Vortec, 8ft. cargo box, 4 wheel ABS, 200 HP 4.3 litre V6 engine, 4 speed automatic, cloth seat, body side moulding, pinstripe and more.
$17,295* *plus freight $870
or
Lease $265.80
plus taxes, 36 months
$2,000 down or trade-in equivalent

SEE ALL OF OUR NEW
1997 CARS & TRUCKS
NOW IN STOCK, PLUS MORE ARRIVING DAILY
HURRY IN FOR THESE GREAT DEALS
OUR 96s WON'T LAST LONG!

SALESMEN
Barry McMillan
Darryl McDonnell
Kirk McMillan
Doug Cassell
543-2925 543-3680
CORNWALL DIRECT
933-8892
UPPER CANADA MOTOR SALES LTD.
CHEVROLET Geo Oldsmobile
CORNER OF HWY. 2 & 31 • MORRISBURG • 543-2925

Harry Van Moorsel passes suddenly in hospital

Harry Van Moorsel died suddenly on Wednesday, September 18, 1996, at the Ottawa General Hospital. He was 64 years of age.

Born September 27th, 1931, in the village of Boekel, Noord Brabant, Holland, he was the oldest son of the late Martin Van Moorsel and Maria Van Zutphen.

In 1952, Harry immigrated to Canada with his brother Ted, full of hope, courage and ambition to prepare for the arrival of his family. Harry settled in Glen Becker, where he remained for 42 years.

He was married to Diny Van der Heyden, whom he dearly loved, on April 28th, 1959, in Mariahout, Holland.

A block and a brick salesman and farmer for approximately 40 years, Harry was an active and driven man who achieved the highest respect from his family, friends, community and colleagues.

He was a faithful member of St. Mary's Roman Catholic Church, Morrisburg, where he was a member of the Knights of Columbus. He was also a loyal and active member of the Morrisburg and District Lions Club for the past 25 years.

He will continue to be loved and admired by his daughters and their husbands: Mary Ann (Mrs. John Verhoeven) of Glen Becker, Suzanne (Mrs. Rudy Grisel) of Metcalfe, Roseanne (Mrs. Jeff Casselman) of Foxboro, Dianne (Mrs. David Lapier) of Williamsburg, and Lori-Anne at home. Opa will be sadly missed by his nine grandchildren: Karin, Bryan and Kelly Verhoeven; Kristin, Jessica and Emily Grisel and Elizabeth, Laura and Sarah Casselman.

Fond memories will be cherished by his brothers Peter Van Moorsel (Mary) of Glen Becker, Bill Van Moorsel (Eleanor) of Fort Saskatchewan, Alberta, and his sister Nolda (Mrs. Gerry Byvelds) of Williamsburg. He was predeceased by his brother Ted Van Moorsel. He will also be missed by his many nieces, nephews and friends.

Friends called at the Marsden and McLaughlin Funeral Home, Williamsburg, on Thursday, September 19th, 1996, from 2-5 p.m. and 7p.m. to 12 a.m.. A Lions' Memorial Service was held at 6:30 p.m. Mass of Christian Burial was held at St. Mary's Church, Morrisburg, on Friday, September 20, at 2 p.m., with Father Tim Shea officiating.

Pallbearers were David Van Moorsel, Raymond Van Moorsel, Jeff Van Moorsel, Pat Byvelds, Ed Byvelds and John Toonders.

Donations to the Winchester Hospital would be appreciated by the family.

THANK YOU

Words cannot express our sincere appreciation for all the meaningful expressions of sympathy at our sudden loss. Our thanks go to the many family members, friends and business associates who waited so patiently to express their condolences and to share their fond memories of Dad. These expressions and the many gifts of flowers, food and donations to W.D.M.H. have been a great comfort to us all.

Our family has been overwhelmed by the generous support of the community, Knights of Columbus, C.W.L., St. Cecilia's/St. Mary's Choir, Lions Club and Dad's many friends and business associates. Very special thanks go to Father Tim Shea whose spiritual support was immeasurable. We are also indebted to the kindness of Danny and Jane McLaughlin, Dr. Houze, Dr. Chande, the staff at W.D.M.H. and Ottawa General Hospital, and the ambulance attendants. These acts of kindness will always be remembered.

Diny Van Moorsel and Family

Lottie Baker laid to rest at Williamsburg

A resident of the Featherstone Manor, Kemptville for the past year, and lifetime Williamsburg area resident, Lottie Baker died at home on Sunday, September 15th, 1996. The former housewife and employee of Winchester Hospital was 90 years of age.

Mrs. Baker was a member of the Williamsburg United Church, and a life member of the Women's Missionary Society. She enjoyed cooking and different kinds of sewing. She was always willing to lend a helping hand to anyone who needed it.

Born October 13th, 1905, in Williamsburg Township, she was the daughter of the late Melvin Barclay and the former Nettie Willard.

On January 3, 1921, she was married at Elma to Arthur Baker who predeceased her.

Surviving are son Lyle (Doris) of R.R. 1 Williamsburg, daughter Dora (the late Edward) Smith of Winchester, sister Millie Cudahy of Iowa, and grandchildren Larry (Karen) Smith, Brian (Eleanor) Smith, Marilyn (Mrs. Ab Carr), Catherine (Mrs. Brian Fetterly), Heather (Mrs. James Mitchell), Ron (Heather) Baker, and Debbie Baker (Greg Kinghorn) and 10 great-grandchildren.

She is also survived by nieces and nephews.

Mrs. Baker was predeceased by brothers James, Charles, Anson, Harry and Willard, and sisters Sadie Lasalle, Jessie Mallory, Grace Perault, and Ruth Swerdfeger.

Friends called at the Marsden and McLaughlin Funeral Home, Williamsburg, on Monday from 2-4 and 7-9 p.m. Funeral service took place from the home on Tuesday, September 17th, at 11 a.m. with Rev. F.E.A. Macpherson officiating.

Interment followed at the New Union Cemetery, Williamsburg.

Pallbearers were Lorne Barkley, Hubert Barkley, Glen Pemberton, Ivan Whitteker, Lee Hummel and Doug Whitteker.

Donations to the Heart and Stroke Foundation, or the Winchester Hospital would be appreciated by the family.

Dorothy Price

A lifetime resident of the Chesterville area, Dorothy Price died at the Winchester Hospital on Monday, September 16th, 1996, at the age of 80. The former housewife was associated with St. Luke's Lutheran Church. She was a very family-oriented mother, grandmother and great-grandmother.

Born December 26, 1915, at Dunbar, she was the daughter of the late Edsel Merkley and the former Bessie Wallace.

On June 3, 1939, she was married at Elma to Stanley Price who survives.

Mrs. Price will be missed by son Rodger of Windsor, two daughters: Beverley Ball (Ron Goodfellow) of Prescott and Donna (Mrs. Dale Beckstead) of Chesterville; two brothers: Clifton and Lyle of Chesterville; six sisters: Emma (Mrs. Graham Hess) of Williamsburg, Maxine (Mrs. Henry Feeley) of Chesterville, Joan (Mrs. Burton Beckstead) of Chesterville, Audrey Casselman of Williamsburg, Lois (Mrs. Lloyd Steele) of Cornwall and Lorna (Mrs. Otty Bolster) of Malone, New York.

She will also be sadly missed by seven grandchildren, and seven great-grandchildren, as well as by many nieces and nephews.

She was predeceased by a sister Vera Smith and by five brothers: Walter, Erwin, Lee, Carl and Audeen.

Friends called at the Marsden and McLaughlin Funeral Home, Williamsburg, on Wednesday from 2-4 and 7-9 p.m. The funeral service took place from the home on Thursday at 11 a.m. with Rev. Diane Raddatz officiating.

Interment of cremated remains will be held at Grantley Cemetery at a later date.

Donations to the Canadian Cancer Society would be appreciated by the family.

Dwain Whitteker

A lifetime resident of the Williamsburg and Chesterville areas, Dwain Whitteker died at the Winchester Hospital on Saturday, September 21, 1996. The former auto mechanic was 68 years of age.

Born November 7, 1927, at Williamsburg, he was the son of the late Walter Whitteker and the former Edith Barclay.

He will be sadly missed by four sons: Steven (Judy) of Elora, Geoff (Tina) of Chesterville, Brent of Kitchener and Dennis (Toby) of Kitchener; as well as by granddaughter Samantha, and nieces and nephews.

She was predeceased by daughter Mary and sister Evelyn Crowder.

Friends called at the Marsden and McLaughlin Funeral Home, Williamsburg, on Sunday from 7-9 and Monday from 10 a.m. until the time of the service at 11 a.m. Rev. Eric Barr officiated.

Interment followed at the Maple Ridge Cemetery, Chesterville.

Pallbearers were Dale Crowder, Bill LeClair, Robert Jones and Andrew Irvin.

Donations to the Canadian Cancer Society would be appreciated by the family.

Irene M. Blair

Irene May Blair died peacefully in Hamilton on September 21st in her 95th year.

She was the beloved mother of Kathleen (Ron) Peterson of Hamilton and Anne (Charlie) Crober of Morrisburg; grandmother of Elizabeth (Dave) Howarth, Katherine (Ray) Blewett and Rob (Wendy) Crober; great-grandmother of Alex, Nicholas, Laura and Marina.

She was predeceased by husband George Blair and son Robert who was killed in action in WWII.

Family service and interment was held at Mount Pleasant Cemetery, Morrisburg, on Tuesday, September 24th.

Licenced Carpenter & Construction Millwright
Renovations & Repairs of all kinds
Charles E. Droppo
543-3533

ERIC CURRIER ELECTRICAL
COMMERCIAL & RESIDENTIAL
ELECTRIC HEATING
Phone 652-4868
Saver Road
IROQUOIS, ONTARIO

UPPER CANADA VILLAGE
4th ANNUAL QUILT SHOW
SEPTEMBER 28 & 29
See a spectacular array of historical and contemporary quilts !
Learn the latest Canadian quilting trends from guest speaker Mary M. Clarke-Conroy
Have your family's treasured quilt appraised ! (FOR A FEE)
Purchase quilting fabric and supplies on site !
Visit an 1860s Quilting Bee !
SIGN UP FOR A QUILTING WORKSHOP
(RESERVE AHEAD – SPACES LIMITED)
1·800·437·2233
Parks of the St. Lawrence

NATURAL GAS FURNACES

It's February 1997 and your heating bill just arrived



Switch to efficient, affordable natural gas now and you'll smile when your winter heating bills are cut by up to 59%* versus last winter. Sign-up now and switch with our no money down, no payments 'til April '97† offer. Plus, once you have natural gas in your home you'll enjoy the freedom to choose natural gas products that will make your home more efficient, convenient and comfortable. Sign-up now to switch before Oct. 31 and make no payments 'til April '97.†

It's easy to switch, call 938-3607 today!

Sign-up and switch to natural gas by Oct. 31 and cut your heating bill by up to 59%.*

CentraGas

Bringing energy into your life

*59% REPRESENTS ENERGY SAVINGS WHEN COMPARING ELECTRIC BASEBOARD OR FORCED AIR FURNACE WITH A HIGH-EFFICIENCY NATURAL GAS FURNACE. ANY APPLICABLE TAXES ARE NOT INCLUDED IN THE CALCULATIONS.
†DEFERRED PAYMENTS AVAILABLE TO RESIDENTIAL CUSTOMERS ON APPROVED CREDIT THROUGH CENTRA GAS OR PARTICIPATING DEALERS. ALL OTHER OFFERS NOT APPLICABLE. OFFER VALID AUGUST 12, 1996 TO OCTOBER 31, 1996. THERE ARE NO SET-UP FEES OR EARLY PAYMENT PENALTIES FOR FINANCING.

Chesterville Winchester Iroquois Morewood Morrisburg South Mountain Boucks Hill
Millward's
Carpet & Upholstery Cleaning
EST. 1983
CALL COLLECT 1-613
925-5747
1-800-374-3353
THE ROAD TO CARPET CARE

Leader Sports

Northfield posts big upset in mixed blooperball action

RIVERSIDE HTS.—After winning the mixed blooperball pennant this season, the Riverside Mixers lost out to Northfield in the final playoff game here Sunday.

Northfield, who ended up tied for third place in the league standings, cruised through the playoffs sporting a 3-1-1 record before meeting up with Riverside in the championship game.

Riverside had a better previous record with five straight wins.

However, after the Northfield win in the final, a better runs-for-and-against record decided the fate of the team.

Northfield tied their first game of the tournament with the Wells, at 13-all.

Rod Ingola and Reid Loynachan had two runs each in the win, with singles coming from Maureen Loynachan, Scott Brush, Buddy Woodside, Jeff McMillan, Perry Pickup, Ben Guitard, Danny Boszormany and Cindy Loynachan.

Troy Studdard had three for the GBLA's (Wells), as did Chris Merkley. Steve Johnston and Heather Wells scored twice each, and singles came from David Wells, Verlin Gallinger and Brad Gallinger.

Northfield picked up a 5-2 win over the Bradfords in game two with runs scored by Maureen Loynachan, Guy Hart, Scott Brush, Jeff McMillan and Perry Pickup.

Bill Baelde and Scott Barkley replied for the Bradfords.

Game three for Northfield was was a 13-5 loss to Riverside. Scott Brush, Perry Pickup, Ben Guitard, Reid Loyanchan and Danny Boszormany had the runs for Northfield.

Leading the way for Riverside were Emy Whitford with three, Ivan Shearer, Jen McNairn and Shawn McCooeye had two each. Celine Hart, Ronnie Morrow, Tammy Tyo and Tracy Shearer had one each.

Northfield won an 8-2 rally over the Rebels early Sunday led by Perry Pickup and Guy Hart with home runs each. Scott Brush, Rod Clorola (2) and Maureen Loynachan had the other runs. Kathy McMillan and Bert Marcellus scored for the Reb els.

In the championship game, it was pay back time for Northfield as they edged the Riverside Mixers 3-2, scoring all three runs in the fifth inning.

Guy Hart Sharon Wereley and Scott Brush did the scoring, while Shawn McCooeye and Tamy Tyo replied for Riverside.

Other results

It was Froatburn 10, Morrisburg 4 in the first game of the weekend Saturday. Riverside upset the Rebels 15-2, and the GBLAs got by the Rebels 11-5.

GBLAs upset Morrisburg 10-4, and Riverside pounded the Bradfords 27-4.

On diamond two, Morrisburg fell 7-6 to the Bradfords, Froatburn lost to the GBLAs8-7, the Rebels lost a close 9-8 game to Morrisburg, and Riverside upset Froatburn 12-1.

Sunday, GBLA's doubled Bradfords 4-2, Riverside dropped Morrisburg 21-2 and the Rebels blanked Froatburn 14-0. Rebels outlasted Bradfords 4-3. Riverside shook off the GBLA's 8-6.

Special thanks is extended to Lisa Lewis for score keeping throughout the weekend's events.

FINAL LEAGUE STANDINGS

Riverside	8	1	0	17
GBLAs	5	4	0	10
Rebels	4	5	1	9
Northfield	3	3	3	9
Morrisburg	4	5	0	8
Bradfords	3	5	1	7
Froatburn	2	6	1	5

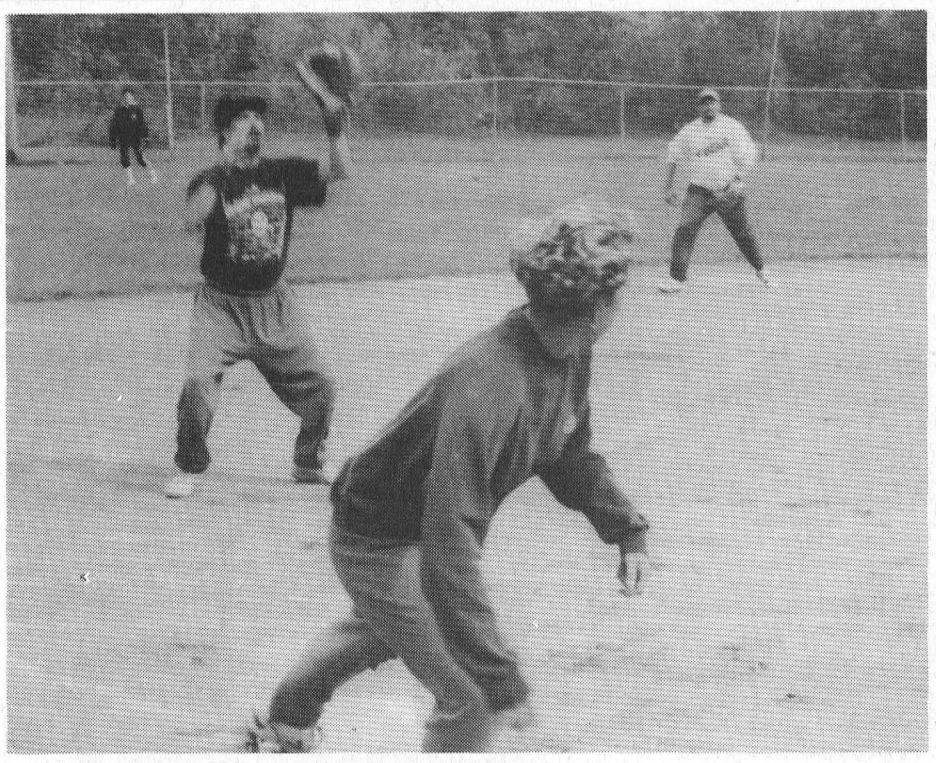

Tagging up

The Northfield team posted the big upset of the mixed blooperball touranment in Riverside over the weekend. After ending up in third place in the league standings, the team stormed back to take out the pennant winners in the championship game. —LD

Pin Tales

Ingleside Lanes

Wednesday Ladies League

Pat Servais, 672 high triple, 209 high average; Vera Burke, 249 high single; Denise Cavers, +159. Standings, First Ladies 39, Brownies 38, Alley Cats 29, Jos's Puddy Tats 28, Grace's Gals 26, Nooners 22, Dummies 20, Bloomers 15.

Osnabruck League, Sunday nights

A class: Ronnie Moore, 283 hs, 753 ht, 219 ha; Diane Getz 245 hs, 614 ht, 204 ha; B class; Doug Bourque 275 hs, 610 ht, George Julien 192 ha; Bonnie Cameron 255 hs, Michelle Julien 652 ht, Dianne Rodger 183 ha; C class: Dave Beckstead 230 hs, 568 ht, 180 ha; Julie Lalonde 228 hs, 517 ht, 159 ha; standings, Model T's 19, Corvettes 18, Mustangs 18, Vipers 16, Cobra's 14, Cherokee's 11, Cadillac's 7, Jaguars 5.

Tuesday Rockets League

Malcolm MacDonald 219 ha; Dave Hiltz 678 ht; Kevin James 268 hs; Karen Ducolon 289 hs; Sue Fetterly 708 ht, 232 ha; standings, Funny Bones 12, Head Hunters 10, Folicles 10, Hearthrobs 8, Sore Heads 8, Hand Clappers 8, Hot Lips 4, Hippers 2.

Thursday Seniors League

Roy Brownlee 219 hs, James EAmer 201 hs, Don Ault 193 hs; Roy Brownlee 457 ht, Don Ault 498 ht, James Eamer 496 ht; Roy Brownlee 197 ha, Don Ault 166 ht, James Eamer 165 ha; Rosan Brownlee 183 hs, Pat Raymond 183 hs; Lillian MacLeod 176 hs; Lillian MacLeod 474 ht, Rosan Brownlee 473 ht, Esther Donnelly 470 ht; Lillian MacLeod 158 ha, Rosan Brownlee 158 ha; Esther Donnelly 157 ha.

Friday Mixed League

Barry Antoine 262 hs, Danny St. Pierre 711 ht, Gany Locey 222 ha; Suzie Brown 305 hs, 640 ht, Linda Bruent 199 ha; standings, Johnny's Cleaners 20, Dutch Touch 16, Knock 'em Down 14, Snafu 14, Sweathogs 10, PPPJS 10, Mary Bees 6, Show Me Your Socks 4.

Men's Monday Night League

Bert Eldridge 321 hs, 840 ht, 253 ha; Martin Timmers 321 hs, Mike Brunet 760 ht, Tony Cummins 251 ha; standings, Causeway Auto 43, Max Auto Parts 33, Heagle Plumbing 30, Gauthier's 27, Ingleside Lanes 24, Computer Snese 24, Craig's Electric 22, Bruce Anderson Construction 13.

Tuesday Seniors League

Doug Zeran 286 hs, 745 ht, 248 ha; Norma Forsyth 231 hs, Inez Simpson 595 ht, 198 ha; standings. Alley Cats 8, Pullets 8, Goofers 6, Aces 6, Retreads 2, Crab Apples 2, Turkeys 0, Bevers 0.

Beavers Dental League

Calvbin Beaudette 303 hs, 801 ht, 267 ha; Carolyn Cryderman 208 hs, Rhonda Groot 530 ht, 176 ha; standings, Team 3 5, Team 5 5, Team 2 3, Team 1 2, Team 4 2, Team 6 0.

Wednesday Night Mixed League

Andrew Vanoverbee 278 hs, David Lewis 676 ht, 225 ha; Debbie Jones 235 hs, 678 ht, 209 ha; standings, Team 2 15, Team 3 13, Team 1 11, Team 4 10, Team 6 9, Team 5 3.

Morrisburg Mixed League

Gordon Thompson 356 hs, 650 ht, 238 ha; Ruth Cooper 249 hs, 567 ht, 187 hs, the following standings are in order, however, points were not available: T 2, 5, 7, 3, 1, 4, 6, 8.

Home openers today

Spartans looking for big win

LAURIE DAY
Leader Staff

IROQUOIS—The Seaway District High School girls' basketball teams are gearing up for their openers today at home.

Facing Rothwell-Osnabruck, in what coach Scott Corden says is a very important game, the girls are off and running after some insightful exhibition performances.

"Wednesday's games for the juniors and the seniors could mean the home court advantage in the finals," said Corden, even though it is only the first game of the season. "Seaway upset both junior and senior R/O teams in the finals last year. It's going to be a very important game."

Coaching together this season, Corden and Irv Francis, will be able to utilize the bench talents as Corden looks after the defence on all the basketball teams and Francis, the offensive charge.

The juniors and the seniors played in an exhibition tournament at Grenville Christian last weekend.

The juniors went one for three, while the seniors had two wins and one loss.

"Dana Hasson was just incredible," boasted Francis of his junior leader. "She's been to four basketball camps over the summer and it really shows."

Some pleasant surprises on the junior squad include Robin Hamilton and Lindsay Mellan—who is playing like she's played four years of high school basketball.

Francis says Hasson, Sarah Charbot and Stephanie DeVries will be the nucleus of the junior team.

Senior leader, Tracey Irvin set the pace with 50 points in Grenville Christian's exhibition tournament, while starters Jen Morrow, Jen Banford and Megan Gilmer were also hot out of the blocks.

"Tracey's off to a great start," said Francis. "She's almost scoring at will."

"Jen Banford is still junior age, but a starter on the senior team. Megan's also been performing very well in pre-season, and Jen Morrow...her passing is just dead on. She can put the ball anywhere you want it. Really impressive," added Francis.

In the midget lineup, Francis says there are 15 or 16 players who are "really gung-ho and enthusiastic, and ready to roll."

Laura Baker, Emily McDonell and Brenda Berghuis are a few who stand out in the coaches' minds at this time.

Today, the girls will be hosting R/O at 1 p.m. The midgets will play first, followed by the juniors then the seniors. The public is welcome to attend the games.

Iroquois in five

Tim Patterson says that Iroquois will come from behind and take the next three straight. That was Friday night, before Iroquois stormed back to take game three of the best of five final. I believe him. He was smiling Monday night after that one.

The highlight of the game was watching Kent Young fly around the bases after his inside-the-park grand slam. Anyone else with a long ball to the fence would probably leg out double—a triple on a good day.

Game saver, right there.

Now, if you don't mind the snowbanks, or seeing to the infield between breaths of fresh air, bring out your blanket tonight, and catch game four.

It may be another marathon game and last almost three hours. But if Jimmy Morrell and the boys are on like they were Monday, chances are there will be a game five.

Dart league starts tonight

The Riverside Heights mixed dart league is starting tonight. So don't you all forget to show up—7:15 p.m. sharp! There are 18 teams in the league this year: 18! That's 72 people (plus spares). No doubt there will be a bit of confusion tonight...that's why prez Davey Wells would like us all to show up a little early tonight. Make that 7 p.m.

Morrisburg Legion darts will be starting up in October (possible next Tuesday night, not quite sure there), so give them a call there if you haven't already signed up: 543-3091.

There is no men's league in Riverside Heights this year, but another league at Ingleside at the bowling alley is in gear. Call Brenda or Garry for information: 537-2911.

Please take pity on JB

Please, junior 'B' people, take pity on our beloved Jeff Barelay, who will now be covering the Junior B games and tournaments. He's a rookie in this business, so could you all be dears and pop into *The Leader* with the game sheets on Mondays. He's growing grey hairs already, and the season hasn't even started yet. Thank you all in advance for your wonderful cooperation. If you help him, I'm sure he'll be more than equally wonderful back.

Sports Shorts

Laurie Day

International women's hockey coming to Cornwall

The Ottawa District Women's Hockey Association and its member organization, the Cornwall Girls' Hockey Association, in conjunction with Canadian Hockey and its corporate sponsors, Air Canada, ESSO and Royal Bank, are pleased to announce "International Women's Hockey" coming to the Cornwall Civic Complex on Monday, October 21st at 7 p.m. Team USA will take on Team Canada. The schedule for the Three Nations' Cup is as follows: October 20, Canada vs Finland at the Jim Durrell Centre, Ottawa, 7 p.m.; October 22, Finland vs. USA at the St. Lawrence University, New York, 7 p.m.; October 23, Canada vs. Finland, at the Cataraqui Town Centre, Kingston; October 24, USA vs Canada, Smiths Falls Memorial Centre, 7 p.m.; Finland vs USA at the Jim Durrell Centre, Ottawa, 6 p.m.; October 26, rest day, and October 27th, Championship final at the Ottawa Civic Centre, 3 p.m. Tickets are $5 per game, and for information or to order call (613) 722-9881.

Saddle up for Diabetes

The Cornwall and District Branch of the Canadian Diabetes Association is hosting a Horseback Ride-A-Thon in order to raise funds in support of local services and programs. The CDA is responsible for providing educational services and support programs throughout SD&G. The ride will take place on October 5 and 6 at the ShawnLee Riding and Driving Club, two miles from Morewood off Hwy. 31. A minimum of $25 in pledges is necessary in order to participate. All riders go on a one-hour guided trail ride. Call the club for more information and pledge sheets: (613) 448-2134. You must register before October 5th. If you own your own horse you may also join in.

Cornwall Colts season begins

The Cornwall Colts, winners of two consecutive CJHL championships, begin their season stint with two way games this week. Thursday, they are in Kanata while Sunday, they are at Pembroke.

Second-year goal tender Dave Stathos will get the start in Kanata. The team has had 11 days off since their last pre-season game. Right winger Andrew Gardner is back in Cornwall Thursday after missing two weeks.

Just Another Day

Laurie Day

Well, I got the little hot rod home last Thursday morning. But only after one major nail-biting session in Kingston.

We were supposed to go last Wednesday afternoon, but as luck would have it, Larry was broke down in Topeka Kansas (might as well have been) so, he called me to say he wouldn't be going on his second run to Kingston, therefore the car would have to remain in Amherstview for 'just another day'.

Oh whoa is me. I sulked, yelled, cried (almost) and stomped my feet on the ground, but none of those things enabled Larry to get his truck fixed. I even tried smashing the phone down on the cradle but that to was no help.

Thursday morning finally came around...all too soon I might add. Turned out Larry had his early morning run to Kingston which meant I had to get up before I went to bed the night before.

I just keep thinking, Mustang, Mustang, Mustang, and I was able to manoeuvre around while still sleeping quite nicely.

It was 8:15 a.m. we finally got to Tom's place in Amherstview, and there was my little baby. Sitting out in the driveway all shined up and ready to roll.

Only trouble was, Larry opted to drive the transport home and I had to take the car. So much for his idea of taking it out of the city. (He felt I might crash it, never having driven a vehicle without power steering (and a tricky three-speed to boot.)

Tom warned me about speed shifting, as the gears would jam. Something about it being a 200 cu. inch motor. I'm no mechanic, so it went in one ear and out the other.

No problem, I can handle it. I hoped in, and started it. So far so good. Getting it into first gear was actually not a problem either. It wasn't until I got to the first stop sign that I had trouble taking off.

Please God, don't let me burn out the clutch. She wouldn't move. (Yes, I have had the opportunity to drive a few stick shifts. I've only ever owned two vehicles—11 in total—that haven't had a stick shift.)

Meanwhile, Larry's gone about 50 miles up the road and I'm having a slight panic attack.

OK, let's try second gear.

That seemed to work...at least until I got to the next stop light, and she wouldn't gear down. I remembered Tom's words "Don't speed shift", but I wasn't. I was taking my time and hesitating between shifts. Oh, man, why did I buy this piece of junk...

I cursed it and swore at it, and eventually spoke nice to it. I got it home before the sun set, and the next afternoon, I took it for another tour to Iroquois and back. After all, I had to show my pals at the Chieftain.

It wasn't until I was almost home that I blew a frost plug out of it. I knew I should have left it parked under the tree behind the house (under the tarp where temptation wouldn't scream at me to cruise.)

My mechanic pal looked at it and said he could fix it...no problem.

"Is there a temperature gauge on it?" he asked me.

"Uh, yeah, why?"

"It's a good thing you didn't take the motor out of it...Mzz. Day," he says.

"It did start to get awfully hot...about six miles from the house. Come to think of it, she was knocking pretty good too."

He just shook his head.

"Women drivers!"

Iroquois won't pay for services

Golf club in litigation with contractor

IROQUOIS—As a result of the failure of F.A. (Rick) Fleming to complete his contract for construction of the golf course expansion project the Iroquois Golf Club has refused to provide payment in full.

On many occasions, staff and directors of the club made Mr. Fleming aware of concerns regarding his construction techniques, and lack of effort in completing the project on a timely basis.

Despite those requests, Mr. Fleming refused to acknowledge his responsibility regarding completion, and failed in his commitment to the members of the Golf Club and to the residents of the Village of Iroquois.

Litigation has been commenced as a result of the dispute with Mr. Fleming claiming for full payment, while the club is demanding repayment of some of the monies already provided. To date, the Club has paid Mr. Fleming approximately 80 per cent of the contract price of $500,000.

The deficiencies discovered by the Club include many subsurface problems, drainage problems, a lack of stone removal and substandard installation of the new irrigation system. Those deficiencies which directly impact on play at the course have been or will be remedied by the Club.

Additional staff has been required in order to complete much of the work which has to be completed by Mr. Fleming pursuant to his contract.

As a result of the municipality owing the land upon which the course is constructed, the Village of Iroquois will be involved in the litigation as it proceeds. At this point, it is likely that the Village will be represented by the same counsel at the Club.

The Iroquois Golf Club is committed to ensuring that the dispute remains one between it and Mr. Fleming.

As a result, it has confirmed to the Village that it is not seeking any assistance from the Village. The Club has made a commitment to ensure that local officials are advised on a regular basis as to the status of the matter.

Despite the conflict with the contractor, the Club is looking forward to its first full season as an 18-hole course in 1997.

The Club is also pleased to announce that its head CPGA professional, Andre LeBlanc, would like to enter into a long term contract with the Club.

Members of the Board of Directors have unanimously voiced their approval of his contract extension. This announcement, coupled with the renewed support of members and local council should ensure that the expanded Iroquois Golf Club provides benefits to both members and local residents for years to come.

SNR new Fisheries committee

BERWICK—The South Nation River is home to a vigourous sport fishery which draws thousands of anglers to the area. Local businesses and community groups rely on the health of this resource for income and for fundraising events very year.

Recognizing the importance of this natural resource, the South Nation River Conservation Authority (SNRCA) Board of Directors approved the formation of a new Fisheries Committee at the September 18 meeting. The first order of business for the group is to collect information on the current state of the fishery.

"It's important that we have the best information available, and we can get a lot of it from local residents who fish on the river," said Tom Van Dusen, SNRCA Director, referring to participation by area anglers. Personal experience as well as scientific studies will be used to update the picture.

The last watershed-wide study of the fishery was completed in 1978. This committee will provide the first opportunity since then to bring all interested parties and their information together. "This is the first time that the fishery will be considered as a whole," said Dennis O'Grady, General Manager of the SNRCA. "We need to bring all interested parties together and consider the entire ecosystem, rather than just localized areas."

If you have any information to share with the Fisheries Committee or would like to participate, please contact Naomi Langlois at (613) 984-2948.

W. J. JOHNSTON SURVEYING LTD.
Ontario Land Surveyor
WILLIAM J. JOHNSTON, O.L.S.
Resident Surveyor
610 St. Lawrence St., P.O. Box 394
Winchester, Ont. K0C 2K0
Telephone (613) 774-2414
Fax (613) 774-2356
1-800-268-6915
Subdivision Planning, Cadastral, Engineering and Control Surveys

For Personalized Travel Service
call **SUZANNE STRADER** at
WILDWOOD RIDEAU TRAVEL INC.
1-800-204-4111, Ext. 104
Ont. Reg. 04364279

Your Full Service Travel Agency
- Cruises
- Worldwide Airline Tickets
- Motorcoach Tours
- Rail Tickets
- Last Minute Specials
- Customized Packages
- Free Ticket Delivery
- Travel Insurance
- Hotel & Car Reservations

IATA

38th Anniversary
SALE

Black's TV and Appliances with Quasar and Panasonic have teamed together to bring you Anniversary savings on quality products!

CinemaVision by Panasonic
- High Contrast 51" Screen
- Stereo Surround Sound Audio
- A1 Picture & Audio
- Acrylic Screen Protector
- Universal Remote Control

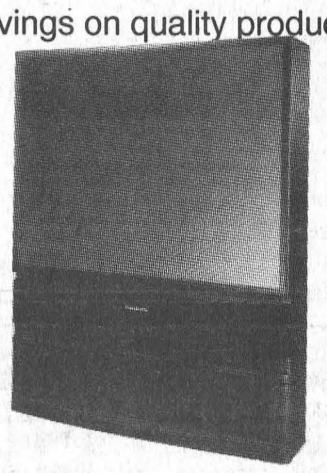
Anniversary Sale Priced
Model PT51G30 **$3,495.00**


Quasar® PALMCORDER
Model VM545K
- Color Viewfinder
- 12-1 Variable Speed Zoom
- Remote Control
- Auto Lens Cover
- VHS Playback Adapter

Anniversary Sale Priced
Save $150 Reg. $1,199.95
$1,049.95

FREE CAMERA CASE Valued at $59.95

Quasar® CD-MINI OMPONENT SYSTEM
- Digital Tuner
- LCD Display
- Dual Cassette Deck - Auto Stop
- 5 Band Graphic Equalizer
- CD Player
- Remote Control

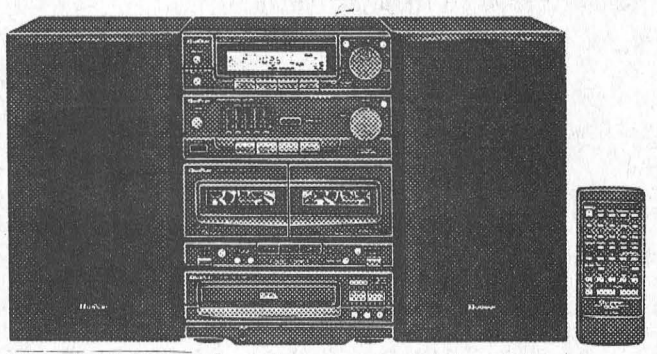
Not exactly as illustrated
Anniversary Sale Priced
Reg. $399.95
Model MS 100 **$299.95**


Not exactly as illustrated
Anniversary Sale Priced
$159.95

Panasonic MICROWAVE OVEN
Model NN-455C
- Compact Size .6 cu. ft.
- 600 Watt Power
- Auto Reheat & Defrost
- Turntable Cooking

You could win a Panasonic Lantern & Battery!
Guess the number of cable ends in the jar!
See you at the Williamsburg Fall Harvest Festival.
Save during our 38th Anniversary Celebration!
Tues.-Sat. 8:30 am-5:30 pm; Fri. 8:30 am-9 pm

Serving the community for 38 years
BLACK'S TV AND APPLIANCES
Williamsburg We Service What We Sell Tel. 535-2561

STUMP REMOVAL
COMPLETE TREE SERVICES
VICTOR BROOKS & SON INC.
WILLIAMSBURG, ONT.
535-2322

Church Directory

Mass Hours at St. Mary's Church
Father T.F. Shea
MORRISBURG
Saturday - 7:30 p.m.
Sunday - 11:00 a.m.
Confessions before mass
IROQUOIS - ST. CECILIA'S
Sunday - 9:00 a.m.
Confessions before mass

St. Lawrence Evangelical Lutheran Parish
Pastor: Rev. JoBarkley- Probst
St. Paul's Office: 543-3154
St. John's Office: 543-3858
WORSHIP & SUNDAY SCHOOL
Sunday, September 29, 1996
9:30 a.m.
St. Paul's, Morrisburg
Nursery Care Provided
11:15 a.m.
St. John's, Riverside Heights
Everyone Welcome

The United Church of Canada
Lakeshore Drive United Church
Morrisburg, Ontario
Telephone 543-2353
Minister
Rev. Donald Smith, B.A., M.Div.
Organist & Choir Director
Michael Goodwin
Sunday, September 29, 1996
Anniversary Sunday
10:30 a.m. - Worship Service
10:30 a.m. - Sunday School
Sermon Title
"Living Stones"

The Presbyterian Church in Canada
KNOX PRESBYTERIAN CHURCH
Morrisburg, Ontario
Pastor: Rev. Gregory Blatch
Organist: Gary Postma
Sunday, September 29, 1996
There will be no service at Knox this Sunday so you may attend Dunbar Presbyterian's 123rd Anniversary Service at 11 A.M. in Dunbar.
Everyone Welcome!
Nursery Available

Christian Reformed Church
Williamsburg, Ontario
Pastor Rev. George Rowaan
Tel: 448-2351
Sunday, September 29, 1996
at 9:30 a.m. and 7:30 p.m.
Nursery during all services
You are invited to worship with us
FAITH 20 can be viewed every morning at 5:30 a.m. on Channel 6

Morrisburg Pentecostal Tabernacle
Pastor: Rev. Duncan Perry
Office 543-2681
Sunday, September 29, 1996
9:45 a.m. - Family Bible Hour
10:45 a.m. - Morning Worship
7:00 p.m. - Evening Worship
Tuesday –
7:00 p.m. - Bible Study & Prayer
Come And See What Jesus Can Do For You!!
DIAL-A-PRAYER 543-3456

The Anglican Parish of Morrisburg & Iroquois
Rector: The Rev. W. Byers
Organist: Mr. Peter Cazaly
Sunday, September 29, 1996
10:00 a.m. – Parish Service at St. James, Morrisburg
Nursery and Sunday School at St. James
St. James, Morrisburg
St. John's, Iroquois
Holy Trinity, Riverside Heights
Office 543-3904
Rectory 543-2867

Williamsburg United Church
Minister
Rev. F.E.A. Macpherson
Organists
Joye Loucks & Susan Barkley
Sunday, September 29, 1996
10:30 a.m. - Welcome to Worship with Us!
Sunday School & Nursery Available

St. Peter's - St. Luke's Evangelical Lutheran Parish
Pastor: Rev. Diane Raddatz
Tel: 535-2569
Dunbar – St. Luke's
Sundays – 9:15 a.m.
Williamsburg – St. Peter's
Worship & Sunday School
Sunday 11:00 a.m.
Everyone Welcome

Iroquois claws back to within one

RIVERSIDE HTS.—Iroquois Jiggers' Jim Morrell shook off a bad second and fourth inning to shut down the Williamsburg Pump in game three of the best of five South Dundas Industrial Fastball League finals Monday night.

Iroquois now trails the series by one after an 8-4 win.

Morrell's pitching grit shone through as he worked with catcher Tim Patterson to scatter six hits and three walks. He sent nine batters down swinging.

Iroquois took the early lead with a walk to Mike Hoy in the first by Pump hurler Lyle Schell.

An RBI double by Doug Thorpe gave Iroquois the one-run advantage.

It wasn't until the bottom of the second that Williamsburg could get on the score board.

Ernie Beckstead drove in two runs with an RBI single. Bob Deleavey (single) and Dave Cross (walk) crossed home.

Iroquois tied the game in the third as Kent Young took a walk, stole second and third and was brought in on Mike Hoy's sacrifice at-bat. Hoy's floater to right field drove in Young with the tying run.

In the fourth, an inside-the-park grand slam by Young gave Iroquois all the incentive needed to force game four of the series.

Shawn Lapier (single), Jim Morrell (walk) and Tim Patterson (walk) were on the pads as Young's long ball hit the fence in centre field.

Williamsburg shot back with two more in their half of the fourth, as Ernie Beckstead tripled in Bob Deleavey who was on with a walk. Beckstead was brought in by Larry Cooper's single.

Iroquois padded their lead in the sixth with the final two runs of the game.

Lloyd Wells was on with a bunt as Tim Patterson tripled him home. Patterson crossed the plate with Young's drive at the short stop who bobbled the ball allowing the run.

Morrell retired the next six in order for the win.

Game four goes tonight at 7:30 p.m. Bring your blankets. It gets a little frosty.

—Laurie Day

Lions open season Sunday against Hawks

JEFF BARCLAY
Leader Staff

MORRISBURG —The lions hosted the Char-Lan Rebels on wednesday night in the lions den.

The new breed of Lions looked pretty good as they beat the Rebels in a shoot-out.

Morrisburg scored first as Wayne Disotell netted one with assists going to James Cooper, and Kevin Wright.

Attacking again, Morrisburg scored as Trevor Gaucher popped in a goal. Assists went to Corey Blackburn and Chris VanBeilen.

The Rebels mounted a come back as Owen Swamp got one past Troy Sayeau. They then tied it up when Jason Santamore slide one in with assists from Mike Rankin and Mario Gibeault.

The Lions pulled ahead again when James Cooper fired one by the Rebels net minder, assisted by Corey Blackburn and Wayne Disotell.

The second period was scoreless as both teams played solid defensive hockey. The Lions had many good opportunities but couldn't beat the Rebels goalie Alex Mathieus.

In the third, Morrisburg struck first when Chris Proulx scored assisted by Stefane Champagne and Wayne Disotell.

The Rebels came within one when Cory McAllister got by Jamie Robinson with a helper from Chris Mcleod.

The Lions made it a two goal lead again when James Cooper scored with help from Chris Proulx and Jamie Barkley.

The Lions started to relax with a two goal lead when the Rebels started coming on and tied it up with goals from Rich Langamiere and Dave Campbell, sending the game into overtime.

It was down to a shoot out and Lions forward, Dan Goss scored first as he scored on the Rebels net minder Matt Jenison. The Rebels replied on their turn when Lee Klazinga got by Jamie Robinson. But that was all as Stefane Champagne toasted the Rebels farewell when he slide the puck past Rebels' goaltender Matt Jenison, and Jamie Robinson stopped the Rebels on their try.

The Lions played in a tournament over the weekend in Char-Lan but did not fair so well as they were ousted in two games straight. The first game went to Char-Lan and the second went to Prescott, said G.M. Doug McNairn. Game sheets were not available.

The Lions played their last exhibition game last night at the Morrisburg Arena and then start their regular season this Sunday when they host the Winchester Hawks at 2:30 p.m.

Karate Club opens in Morrisburg

JEFF BARCLAY
Leader Staff

MORRISBURG —On Saturday, here at the old high school, Morrisburg's newest martial arts' school was putting on a demonstration.

Rene Longchamps and Julie Bissonnette are the senseis (instructors) of Morrisburg Contact Karate, and are hopeful that they will have a good response.

Their sensei, Mike Bissonnette, has many schools around the area, and his students have been opening their own under his school, Mike's Contact Karate.

"Karate is great for discipline and respect," says Mr. Bissonnette. "This is not just fighting, you learn a great deal more than that," he continued.

The school is open for anyone from adults right down to little ones.

Anyone interested in joining should go to the old high school on any Tuesday or Thursday night. The karate school is located on the second floor and you can sign up either of those nights.

On October 5th, there will be a follow up demonstration taking place during Applefest. Sensei Longchamps said the demonstration will include self defense techniques, Karate forms, sparring - offensive and defensive and breaking boards.

The karate school will be selling tickets with proceeds going to a charity or needy group in the community to be named later. The tickets will be for a free uniform, with a paid membership, T-shirts, one free session for an adult and one free session for a child.

"Everyone is encouraged to come out and see the demonstration and try a class. You never know, you may like it", says Longchamps.

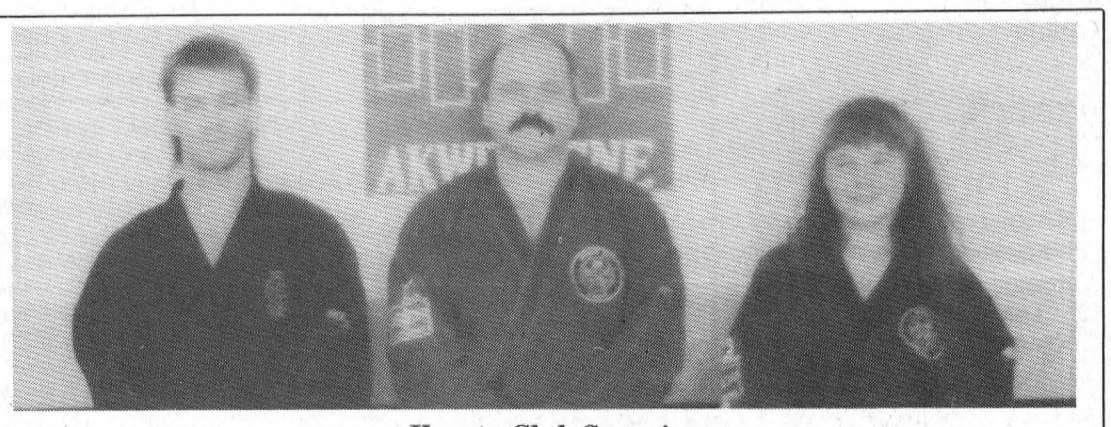

Karate Club Senseis
Rene Longchamps, Mike Bisswonnette and Julie Bissonnette held the grand opening for the Morrisburg Karate Club Saturday at the old high school. ***Barclay photo***

ARM WRESTLING ASSOCIATION
presents
ARM WRESTLING TOURNAMENT
GRUMPY'S SPORTS BAR, LONG SAULT
SATURDAY, SEPT. 28 at 2:00 P.M.
ENTRY $5.00 PER ARM
Open to all weight classes for Men and Women in both arms
No Serious Competitors Please – Call 534-8125

HEY KIDS!!
Join us for Basketball fun each Tuesday.
10 weeks beginning Oct. 8 to Dec. 10th.
MORRISBURG PUBLIC SCHOOL GYM
GIRLS Gr. 4-6 6:00 - 7:00 p.m.
BOYS Gr. 4-6 7:00 - 8:00 p.m.
COST FOR 10 WEEKS $25.00 PER PERSON
Registration - Tuesday, Oct. 1st, 1996
from 6:00 - 7:00 p.m.
For more information
Joanne Notman 543-3251 (after 5:00 p.m.) or
Laurie McElheran 652-4338 (after 5:00 p.m.)

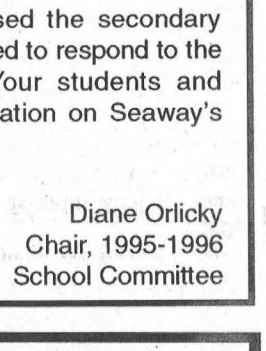

SEAWAY DISTRICT HIGH SCHOOL
SCHOOL COUNCIL MEETING
THURSDAY, SEPTEMBER 26TH - 7:30 P.M.
SCHOOL LIBRARY
Parents of Grade 9 to Grade 12/OAC students are invited to attend the first meeting of Seaway's School Council. Come out and learn about the role of this new advisory group. Elections will be held to fill the 6 positions open to parents. Additional School Council Meetings have been scheduled for October 24th and November 28th.
The Minister of Education has released the secondary Reform document and parents are invited to respond to the changes by November 30, 1996. Your students and teachers look forward to your participation on Seaway's School Council.
Doug Murray
Principal
Claire Winchester
Vice-Principal
Diane Orlicky
Chair, 1995-1996
School Committee

UPPER CANADA GOLF COURSE
NEAR MORRISBURG, ONTARIO
GREAT GOLF AND SUPER SAVINGS 1996
SUNDAYS GOLF & RIDE
$35.00 per person from 2:00 pm until 4:00 pm
INCLUDES ONE ROUND OF GOLF PLUS RENTAL OF POWER CAR (a $47.25 value)
BASED ON 2 PEOPLE PER CAR. INCLUDES TAXES
$5 SURCHARGE WHEN ONLY ONE PERSON IN CAR.
TUESDAYS GOLF & DINE
$30.00 per person from 2:00 pm until 9:00 pm
INCLUDES ONE ROUND OF GOLF PLUS DINNER VOUCHER FOR UP TO $12 (a $42.50 value) INCLUDES TAXES
WEDNESDAYS SENIOR DAY FOR GOLFERS 50+
GREEN FEE & POWER CAR $30.00 per person
INCLUDES ONE ROUND OF GOLF PLUS RENTAL OF POWER CAR (a $42.50 value)
BASED ON 2 PEOPLE PER CAR. INCLUDES TAXES
$5 SURCHARGE WHEN ONLY ONE PERSON IN CAR.
GREEN FEE & PULL CART $20.00 per person
INCLUDES ONE ROUND OF GOLF PLUS RENTAL OF PULL CART (a $33.25 value)
VALID FOR ENTIRE DAY. PRICE INCLUDES TAXES.
FALL specials
EFFECTIVE OCTOBER 1
GREEN FEES
Weekdays:
Reg. 28.25 – $20.00
Weekends:
Reg. 33.00 – $25.00
POWER CARS
18 Holes:
Reg. 28.50 – $20.00
9 Holes:
Reg. 17.00 – $13.00
PRO SHOP
Valuable Savings on many in-store items!
UPPER CANADA GOLF COURSE RESTAURANT
BREAKFAST
LUNCH
DINNER
OPEN DAILY
TEE-OFF TIMES MAY BE RESERVED UP TO THREE DAYS IN ADVANCE
(613) 543-2003
THE ST. LAWRENCE PARKS COMMISSION
AN AGENCY OF THE GOVERNMENT OF ONTARIO
Parks of the St. Lawrence

SOMETHING NEW JUST ROLLED INTO
PARTS GM SERVICE
THE TIRE DIAGNOSTIC CENTRE
NOW THE EXPERTS WHO SERVICE YOUR CAR OR TRUCK OFFER YOU THESE FINE PRODUCTS. AT THE RIGHT PRICE.
UNIROYAL TIRES | MICHELIN BECAUSE SO MUCH IS RIDING ON YOUR TIRES | BFGoodrich Tires
Now the experts who service your car or truck can recommend and install the right tires for it. At the right price.
At the new Tire Diagnostic Centre, trained technicians will assess the type of vehicle you drive and analyze your driving habits and lifestyle.
Based on this information, they will then recommend the tires that exactly fit your own particular needs.
And install them right on the spot.
Because at the Tire Diagnostic Centre, you can buy Uniroyal, Michelin and B.F. Goodrich tires, all at competitive prices.
So you get professional advice and the right tires at the right price.
You can't do better than that, can you?
UPPER CANADA MOTOR SALES LTD.
CHEVROLET Geo Oldsmobile
CORNER OF HWY. 2 & 31 • MORRISBURG • 543-2925

CLASSIFIED ADS

CHEV-OLDS
UPPER CANADA MOTOR SALES
MORRISBURG

THIS WEEK'S SPECIALS

96 Cutlass SL, 4 dr., Lichen green, fully equipped, power seat, buckets, 15,000 kms

96 Corsica, lt. blue, V6, auto., air, tilt & cruise, p.d.l., cassette & fold-down back seat, 15,000 kms

96 Achieva, (3 to choose), 4 dr., lt. gold, green & red, V6, auto., air, fully equipped, 36,000 kms

96 Delta LSS, dk. green, 3.8L super charged V6, buckets, leather interior, fully equipped, 15,000 kms

96 Lumina LS, med. blue, bucket seats, fully equipped, 27,000 kms

96 Cavalier, 4 dr., orchid, 4 cyl., auto., air, cassette, cruise, 9,400 kms

96 Cavalier, 4 dr., cayenne, 4 cyl., auto., air, cassette, 8,000 kms

96 Sunfire, 4 dr., blue, auto, air, cruise, cassette, 15,300 kms

96 Monte Carlo Z34, maroon, 3.4L V6, buckets, leather interior, fully equipped, only 2,300 kms

95 Regal Custom, 4 dr., lt. blue, fully equipped, 29,000 kms

95 Monte Carlo Z34, white, fully equipped, power seat, leather interior, 19,000 kms

95 Cavalier, 4 dr. (2 to choose) white & blue, 4 cyl., auto., air, cassette, 27,000-28,000 kms

95 Lumina LS, 4 dr., white, fully equipped, power seat, alum. wheels, 29,000 kms

95 Geo Metro, (2 & 4 dr. - 2 to choose), 4 cyl., auto., radio, 14,000-29,000 kms

95 Delta Royale, grey, fully equipped, 38,900 kms SOLD

95 Geo Metro, 4 dr. maroon, auto. with air, 21,000 kms

95 Lumina (2 to choose), silver, lt. blue, V6, auto., air, power windows & locks, cassette, 30,000-33,000 kms

94 Regal Custom, 4 dr., med. blue, fully equipped, 3.8L V6, power seat, 49,800 kms

93 Grand Prix SE, 4 dr., white, bucket seats, power seat, fully equipped, 90,000 kms

92 Olds 98 Elite, firemist blue, fully equipped, 121,000 kms

91 Sunbird GT, 2 dr., red, V6, auto., air, S-roof, p.w., p.d.l., tilt & cruise, 117,000 kms

91 Lumina 4 dr. white, V6, auto, air, power windows and locks, 79,000 kms

– TRUCKS –

96 Astro Ext., 8 pass. (2 to choose), teal and green, fully equipped, rear heater, rear dutch door & more, 31,000 & 32,000 kms

96 Safari SLE Ext. Van, cherry ice, 8 pass., fully equipped, rear dutch door, alum. wheels & more, 30,300 kms

96 S Jimmy SLT, 4 dr., 4x4, white & grey, fully equipped, leather interior, running boards, 14,500 kms

96 S Blazer, 4 dr., silver, 4x4, fully equipped, power seat, 16,000 kms

95 GMC SLE Ext. 2x2 Pick-up, maroon & silver, 350 V8, fully equipped, 48,000 kms

95 Lumina Van, white, 7 passenger, air, cassette, only 4,800 kms

95 Chevy Short Box Pickup, teal, V8, auto., air, cassette, tilt & cruise, aluminum wheels, 20,000 kms

95 Ford Econoline Van, green, 4.9L, auto., o/drive, AM-FM radio, 16,000 kms

95 Sonoma LS, long box, red, V6 auto., cassette, bedliner, only 4,800 kms

94 Ford 1 Ton Cube Van, white, 16 ft. box, V8, auto., air, 75,000 kms

94 GMC, full size pickups (2 to choose), lt. blue & white, V8, auto., p.s., p.b., r., bedliner, 29,000 & 47,000 kms

94 GMC Cargo Van, white, V8, auto., ps., pb., radio, 49,000 kms

92 GMC SLX Ext. Short Box, 2x2, 2-tone blue, V8, auto., air, fully equipped, running boards, fibreglass tonneau cover, rear air suspension, 109,000 kms

THIS WEEK'S SUPER SPECIAL
1995 Ford F150
Econoline Cargo Van
Green, 4.9L, automatic, O/Drive, AM-FM Stereo, 19,000 kms
$15,995.00

CALL US TODAY
Barry McMillan Darryl McDonell
Kirk McMillan Doug Cassell
543-2925 543-3680
OR 933-8892

FOR SALE

ELECTROLUX SALES & SERVICE
4 free months interest. Central vacuum system as low as $649. Free bag delivery. Repair any vacuum. Mitch Cassell, phone/fax, 543-2140. See you at the flea market. 18tfc

FOR SALE–2 semi-detaches. Purchasing is now, in some cases, less than renting because the interest rate is 6 1/2%, and you only need 5% down payment. Financial assistance available. 543-2314 or 543-4351. 33tfc

FOR SALE–Hard fire wood. 543-2106. 37-40p

NEED A BIRTHDAY CAKE?
Christmas cake? Homemade ice cream cake? Let Jasper's Fine Dessert make it! We offer 17 different cakes. Due to our commitment for freshness, all our cakes are by order only. Call today for a free menu. Phone or fax 613-448-2598 or 1-800-267-8884. Sept. special: 8" Black Forest cake, $18, reg. $20.75. "Taste quality for the first time." Serving the food industry for 23 years. Heather Parent, prop. 38-39c

FOR SALE–Stove, fridge, lazyboy chair, TV and 1 complete bedroom suite. 543-3687. 39p

AKCENT MOTOR SALES
USED CAR & TRUCK CENTRE
Special of the Week

1989 TOYOTA COROLLA
Clean, one owner, $4,995
"WE'RE OUT TO EARN YOUR BUSINESS"
12032 Dawley Drive, Winchester, Ont. 774-0718

BARKLEY'S Pre-Picked
APPLES
PRICED TO BE EATEN!

$11.95/ Bushel
$6.95/Bushel SECONDS
Mac • Lobo
Cortland
& Cider
1 mile north of Morrisburg
543-2660
after 5 p.m. & Weekends

WEEKLY BINGO

BINGO
Monday night bingo every week at Riverside Heights. Doors open at 6:15. Bingo starts at 7:30. Everyone welcome, 18 and over. 13tfc

BINGO
Bingo, every Tuesday at Williamsburg Legion Br. 538 - Bouck's Hill. Doors open at 6 p.m. Bingo starts at 7:30 p.m..

BINGO
Sponsored by the Morrisburg & District Lions Club every Wednesday at 7:30 p.m. at the Morrisburg Civic Centre. 10 games at $20. 5 games at $25. 3 special games, $50. each. Special 50/50 games. Bonanza pays 60 per cent. Winner take all jackpot, $300. Consolation, $100. Jackpot starts at 50 numbers. Jackpot will be given away if 60 or more people participate; 70 people $400.00; 80 people $500.00. Everyone welcome.

BINGO
Sponsored by Morrisburg Legion Branch 48 Ladies Auxiliary every Thursday, 7:30 p.m. in the Legion Hall. Specials $50.00. Jackpot $300. If 60 present Jackpot goes. 1tfc

BINGO
Friday night at Morrisburg Civic Centre sponsored by Morrisburg Jr. B Lions. 7 games at $20. 8 games at $25. 3 special games, $50. each. Special 50/50 games. Bonanza pays 60 per cent. Winner take all jackpot, $300. Consolation, $100. Jackpot starts at 50 numbers. Jackpot will be given away if 60 or more people participate; 70 people $400.00; 80 people $500.00. Everyone welcome.

FOR SALE

FOR SALE–Hardwood flooring, exotic and domestic lumber, cabinet doors, stair parts, butcher blocks, custom millwork, woodcraft supplies. Source Wood Products, Cornwall, Ontario, 1-800-WOOD-988. 35-46c

HEINZ WESTPHAL AUTHORIZED DEALER FOR ELECTROLUX
Sales, repairs (any make), service - vacuum cleaners, rug shampooers, central vacuum systems. Parts and supplies. Free estimates and delivery. 543-2762. 19tfc

FOR SALE–Dry fire wood: hard maple, red oak, beech and hickory. Delivery available. 535-2655. 36-39p

FOR SALE–Unbaked apple pies available for $4.50, in time for Thanksgiving. Call before Oct. 5, 543-3098 or 535-2290. Proceeds to Timothy Christian School, Williamsburg. 39-40p

EARLY BIRD SPECIAL
Striped or black sunflower, 50 lb., $14.95. Premium mixed bird seed, 20 kg., $12.95. Other in-store specials. Offer expires Oct. 5/96. Closed at noon Saturday. Rooney Feeds, Iroquois, 652-4382. 38-39c

FOR SALE–Home sites: $25,000, large, fully serviced, treed lots, now available in phase V of Bruce Grant Construction Ltd.'s "Cedarwood Development" in Ingleside. Call Stephen Grant at 938-8004, office, or 657-1956, home. 39-44c

END OF SEASON CLEARANCE
2 only, BC212 Sachs-Dolmer brush-cutter trimmers, sug. list price $546, sale price $229 each. 2 new Atlas push mowers, 21" cut, 3.75 Briggs motors, can be used as mulching or side discharge, $199 each. Check out our fall prices on snowmobile parts and accessories. Sachs-Dolmer and Poulan-Pro chain saws. MacDonald's Small Engine, 13135 Froatburn Road, 543-3560. 39-40p

20% OFF "WOOL OF THE MONTH"
Knitting Worsted Weight (Canadiana, Knit & Save, etc.) plus...1/2 price discontinued/odd dye lots. New patterns available. The Nook (Sears agent), 652-4891. 38-39c

APPLES FOR SALE & PICK YOUR OWN
Wilson's Apple Orchards, 8 km. west of Williamsburg, first left past cemetery in Dundela, 2 km. down Ridge Road. John and Diane Wilson, 652-4405. 38-39p

FOR SALE–1982 Yamaha 550 Maxium, good condition, $500 as is. 1962 Chrysler New Yorker, good condition, $5,000. 543-3555. 38-39p

FOR SALE–IBM Aptiva Pentium 120. IGB, 8MB, 4XCDROM, 28.8 voice modem, IBM monitor, 3D wavetable sound, 30 watt speakers, Windows 95, MSWorks, Quicken, Corel WordPerfect Suite 7, NHL96, lots more, $3,000. 90MHZ-586, 640MB, 16MB, 8XCDROM, sound, 50 watt speakers, Windows 95, Corel WordPerfect Suite 7, SimFarm, Websters Encyclopedia, only $2,200. 543-4503. 39p

FOR SALE–Now reduced to $69,900, this upgraded 2 bedroom at 43 Fifth St., must be sold! Many renovations at 56 Fifth St., make this an attractive buy at $75,000. Pine kitchen, gas heat, hardwood floors are just a few of the features at 7 Beckstead, $77,500. Gloria Foot Real Estate, 543-3398. 39c

FOR SALE–To settle estate of Leo Jigs Montpetit, mobile home, 45' x 8', completely restored, $6,000. 652-2185. 39-40p

FOR SALE–Apples: PaulaRed, Lobo, McIntosh. Also available cider, honey, pumpkins and potatoes. Dentz Orchards and Berry Farm, 4766 Brinston Road, 652-2397. New fall hours 8:30 a.m.–5:30 p.m. Closed Sundays. 39-41c

LOST

LOST–Cordless drill on the Glen Becker Road. If found, please call 543-2607. 39p

LEASING

VEHICLE FOR SALE, new or used and NO established credit? On a pension, limited income, bankrupt or starting a new business? Yes, we can help. No banks or finance companies. Established over 12 years ago. We are the professionals. Car-o-line Auto's, 613-448-2488. 3tfc

COMING EVENTS

SUNDAY BRUNCH
At the Country Kitchen Restaurant, 9:30 a.m. to 2 p.m., corner of Hwy. 31 and 43, Winchester. Adults $6.95, children $2.95. 774-2417. 8tfc

ALCOHOLICS ANONYMOUS
If you want to drink that's your business. If you want to stop, that's ours. Call AA, 543-3484, 652-1051 or 448-3326. For families of Alcoholics (ALANON) 543-3484 or 774-3337. Meeting every Thursday, 8:30 p.m., Lakeshore United Church. 1tfc

FARMERS' MARKET
8 a.m. to 12 noon, parking lot at Upper Canada Playhouse until Sept. 28. For more info 537-8537. 26-39c

WEIGHT TRAINING FACILITY
Now open. Offering: Weight training, Monday to Friday, 5 p.m.–9 p.m. - develop your own program, increase your energy level, weight reduction, muscle toning, body building. Treadmill, bicycle and rowing machines. Old high school, 3rd floor, Morrisburg, across from Morrisburg arena. 543-2700. 35-52c

FORTHCOMING MARRIAGE
Wendy Sayeau and Lloyd Jollota will be married Saturday, Sept. 28, 1996, St. James Anglican Church, Morrisburg, 5 p.m. 39p

ART CLASSES FOR CHILDREN
Starting Oct. 4th to Dec. 13th. Call Seaway Gallery for information, 543-3930. 39-40c

MORRISBURG ARENA
This week at the arena our public skating program begins on Sat., Sept. 28, with skating for ages 12 and under 6–7 p.m. and teens and adults from 7–9 p.m. The Jr. B lions open their season with a game against Winchester Sunday at 2:30. 39c

TAE KWON DO CLASSES
Learn the Korean Martial Art of Tae Kwon Do. Earn a black belt, as you develop self-confidence, control, discipline, defense and more. Great form of physical fitness and body toning. Get into condition; increase your energy level. Classes: Tuesdays and Thusdays, old high school, 3rd floor, across from Morrisburg Arena. Children's class: 6–7; adults: 8–9. Register before any class. Information: 543-2700. 35-52c

FOOD DRIVE
St. Peter's Lutheran Parish, Williamsburg and St. Luke's, Dunbar, will be collecting non-perishable food items along the parade route during the Harvest Festival parade in Williamsburg on Sat., Sept. 28. The food collected will be distributed locally. 38-39p

TEEN/ADULT KEYBOARD/MUSIC CLASSES
Attention: Choir members! Piano beginners and refreshers! A new exciting course offers instruction in singing, keyboard/piano, rhythm, ear-training, composing and theory. Small classes - 1 hour per week. Fun, relaxing environment with contemporaries. Classes start in October in Chesterville and Winchester. Call Alicia at The Village Music Academy, 448-3960. 39-41c

25TH WEDDING ANNIVERSARY
Congratulations and best wishes on your 25th anniversary, Dale and Donna Casselman, Sept. 25, 1996. We wish you many more years of good health, love and happiness.
–Love always, Mom & Dad 39p

MORRISBURG CURLING CLUB
If you missed our registration night and still wish to join, please call Sydney Schnurr, 543-4182. The curling season begins Oct. 14th, and we need to prepare schedules. 39-40p

R.C.L. MORRISBURG BRANCH 48
COMING EVENTS IN THE PUB
STEAK BAR-B-Q
Friday, September 27th
Beginning at 5:00 P.M.
Entertainment following with
DAYTON & ERIC
Tickets Available At The Bar
Everyone Welcome!
•
FRI. & SAT. LUNCH SPECIAL
2 BBQ HOT DOGS or
1 BBQ Hamburger &
1 Draft Beer for $4.00
Noon to 2 P.M.
•
Sunday's $2.00 Meat Draw
Salmon Steaks

COMING EVENTS

WILLIAMSBURG'S HARVEST FESTIVAL BINGO
Friday, Sept. 27 under a heated tent on the tennis court. Approximately $4,000 in prize money, $2,000 jackpot, four 50/50 games and bonanza. Doors open at 5 p.m. Bonanza called at 6 p.m. First game at 7 p.m. Seating for approx. 600 people. Everyone welcome, 18 and over. 38-39c

TEEN DANCE
Fri., Sept. 27, Matilda Hall, Dixon's Corners, sponsored by Matilda Hall Board, featuring Theatre of Soul. Preteen, 6:30–8:30; teens, 9–12. Refreshments available. 38-39c

RUMMAGE SALE
Sponsored by St. James' A.C.W. Friday, Sept. 27, 8 a.m.–12 noon. Morrisburg Civic Centre. Donations Thursday evening. 38-39p

FREE CHOLESTEROL TESTING CLINIC
Seaway Valley Pharmacy, Morrisburg, Thursday, Oct. 3, 9 a.m.–1 p.m. By appointment only. This is a random or non-fasting electronic meter confidential test. 39-40c

MOVIE NIGHT
"Cable Guy" playing October 4, at 7:30 p.m., at Matilda Community Hall. Sponsored by Matilda Recreation. Children under 12 must be accompanied by an adult. Admission is $3 per person. 39-40c

YARD SALE
Sept. 28, if rain, Sept. 29. Baking, baby clothes, plants, large man's pants, etc. 8 a.m., Pinkus Drive, Williamsburg. 39p

SHOOTERS
Loyalist Hotel, Morrisburg, every Monday night, starting October 7, "Men's Triple's Dart League." $45 team, $15 person. Contact Chris at 543-2419. Food specials! Every Wednesday Karaoke night. 39-40c

BASKETBALL FUN
Tuesdays, 10 weeks, beginning Oct. 8 to Dec. 10, Morrisburg Public School gym. Girls, gr. 4–6, 6–7 p.m.; boys, gr. 4–6, 7–8 p.m. 10 week cost: $25 per person. Registration: Tuesday, Oct. 1, 6–7 p.m. Information: Joanne Notman, 543-3251, Laurie McElheran 652-4338, after 5 p.m. 39c

CARD OF THANKS

CASSELMAN–I would like to take this opportunity to thank everyone for cards, flowers, treats and visits while I as a patient in Hotel Dieu and General Hospitals in Cornwall. To my relatives and friends and to my family for all their help.
–Thank you, Aggie Casselman 39p

On behalf of the staff and residents of The Hartford, I would like to thank all the participants of our first annual Alzheimer's "Coffee Break" Day on Sept. 20. We raised $105 to send to the Cornwall Chapter of The Alzheimer's Society.
–S. Mabo, Administrator 39c

BARKLEY–Dylan and Thomas and I would like to express our appreciation for all the support and comfort that was expressed by so many in the form of kind notes, steaming hot suppers brought to our door and offers of company for the months ahead. Thanks goes also to the kind Dave Lapier of Marsden & McLaughlin Funeral Home; to Rev. Joe Probst for sharing his musical version of the beatitudes with us; to the Lutheran women for providing a lovely lunch after the service; and finally to all those who sent flowers and who made donations to Winchester Hospital on behalf of Danny. The loss of Danny Barkley will be felt for such a long time to come that to be surrounded by so many caring people makes it so much easier.
–Jeanne Ward 39c

BIRTHS

SOWDEN–Doris Erratt is proud to announce the early arrival of her first grandchild, Sara, on August 22, 1996, weighing 6 lbs. 2 ozs. Happy parents are Lorne and Cheryl Sowden. 39p

VAN BEILEN–Jeff, Lise and big brother Rudy are thrilled to announce the early but safe arrival of Dana June, born Friday, Sept. 6, 1996, weighing 4 lbs. 4 ozs., at the Ottawa Civic Hospital. Proud grandparents are Ali and Andrew Van Beilen and June and Rudy Boulerice. Many thanks to Dr. Rivington, Dr. Tawagi and Dr.. Chada. Special thanks to Janet Nelson, R.N. Delivery and Joan Brydges, R.N., Special Care Nursery. 39p

FOR REN

FOR RENT–Williamsbur floor 2 bedroom apt., stove a immediate occupancy, 613-5

FOR RENT–2 bedroom detached bungalow, Mor available Nov. 1., $575, utilit references. Call May, 543-31

FOR RENT–600 sq. ft. con space beside Beckers, Mor $475 month includes utilitie able immediately. For info phone 925-4270.

FOR RENT–Furnished kitc room, $450 includes everyth quire 1st month only. 543-293

FOR RENT–3 bedroom apt., burg. $421 month plus util Available Sept. 1st. Apply to Box Iroquois, Ontario K0E 1K0. 38

FOR RENT–Mobile home Morrisburg, $500 month plus uti No pets. Call 543-3433. 3

FOR RENT–3 bedroom upstairs in Williamsburg, $575 inclu utilities. Call 543-3604. 3

FOR RENT–Morrisburg, larg bedroom apt., Lakeshore Drive, floor, bright and nicely decora stove, fridge, water included. $376 month plus utilities. First and l required. 1-613-283-0746. 38-3

FOR RENT–2 bedroom apt., secu building, Williamsburg. Phone 65 4802 days, 652-2319 evenings. 37t

FOR RENT–2 bedroom duple Iroquois. Phone 652-4802 days, 65 2319 evenings. 37t

FOR RENT–2 bedroom apt. availab now in new, quiet building. 1 block shopping, security entrance, conditioned, gas heat, laund parking. No pets. Reasonable r references, first and last. Phone El 535-2759 days, 543-3428 after 5. 3

FOR RENT–House on Lakesh Drive, 4 bedrooms, 3 full bathroo living room, family room, sun roo fireplaces, garage, hobby shop, ac to water. Furnished or unfurnish months from November 1 to April or longer lease. $700 plus utili Open to offers. Call 652-2601.

FOR RENT–In Morrisburg bedroom apt., 1st floor, painted, garage, sun room, $455 plus utili available Oct. 1st. 1-613-445-2982 3

FOR RENT–2 bedroom house paved road in country setting, nic renovated, move in Oct. 1st, so appliances, $750 per month, utili included. 652-1963, leave message. 3

FOR RENT–2 bedroom upstairs a in farm house, Williamsburg. Co pletely renovated. $400 per mon plus utilities. Available immediate 613-535-2759 or 613-237-1431. 39

FOR RENT–New duplex, 2 bedroo on Louden Crescent, Morrisbur Available Oct. 1st. First and las month's rent. References. 543-2897. 39c

FOR RENT–3 bedroom townhouse, #80 Carraway Crescent, Morrisburg. Back and front yard. Nice unit. $536 month plus utilities. 1st and last required. Available Aug. 1. 657-3652. 28tfc

FOR RENT–Apts. $500 and up. Heat, hydro, fridge and stove included. Laundry facilities, plug-in parking, secure building. Before 11, 535-2208, after 535-2881. 36-39c

WANTED

SCRAP CARS WANTED
Phone 1-613-534-2096 days 9-5, 1-613-534-2626 evenings. Will pick up. 45tfc

WANTED TO BUY–Books in good condition, both hard cover and soft cover. After 7 p.m., 448-3787. 38tfc

WANTED
EVERY WEDNESDAY
HEALTHY HOLSTEIN BULL CALVES
FROM 95-110 LBS.
Calf Station open 12 Noon – 4 p.m.
Location
DELFT BLUE VEAL FARM
LIGHTNING STREET, WILLIAMSBURG
between 12 Noon – 4 p.m.
For information call Walt at 543-2796 after 8 p.m.

CLASSIFIED ADS

HELP WANTED

HELP WANTED–Music director for St. James Anglican Church, Morrisburg. Applicants must be comfortable leading contemporary and traditional worship. Church is equipped with a Casavant pipe organ and a keyboard. Please send resume and references to P.O. Box 615, Morrisburg, Ontario K0C 1X0. 39c

AGRICULTURAL EMPLOYMENT
The Agricultural Labour Exchange (Eastern Ontario) office, serving the needs of farmers and farm workers, is now open for business. Give us a call if you are interested in an agricultural position. Telephone 613-258-2668 or 1-800-407-8886 or fax resumes to 613-258-7789. 38-39c

DEATHS

ARCHER, Olive Mae–Entered into rest at the Winchester District Memorial Hospital on Sunday, September 22nd, 1996. The former Olive Mae McClure age 75 years. Beloved wife of the late James Archer. Loving mother of Gregory Briggs (Martine) of Morrisburg. Dear grandmother of John and Genevieve of Morrisburg and Jennifer and Pamela of Brampton. Also survived by 2 brothers Raymond and Ian McClure. Predeceased by a son Brian Briggs and 3 brothers Kurtis, Everett and Roland McClure. Funeral service was held at the Irvine Funeral Home and Chapel, 4 James St. East, Brockville. Interment to follow at Oakland Cemetery. Those who wish, may make a donation to the charity of their choice. 39c

AUCTION SALE

HOUSEHOLD EFFECTS & ANTIQUES

4 miles east of Brinston on Strader Hill Rd. or 2 miles south of Winchester Springs on Hwy. 31 and 4 miles west at Saving St. (SIGNS POSTED)

Saturday, Sept. 28, 1996

12:00 NOON

Duncan Phyfe drop leaf table; living room set with chesterfield and 2 chairs; Mason Risch new low piano *(exc.)*; Victorian parlour chair; Grandmother clock *(working)*; library table; maple table & 4 chairs; bedroom set with double spool bed; dresser & chest of drawers; exc. 3 pc. bedroom set; Victorian chest of drawers; Alfred Meaken 5 pc. chamber set; Windsor chair; coffee & end tables; small rectangular tables; 2 small padded stools; 4 wooden padded dining chairs; wicker sewing and laundry baskets; nice assortment of pictures and frames; decanter and glasses; small round glass top display end table; 2 end tables with lamps; Russell Wright jug; living room lamps; daybed; Chinese screen; corner shelves; new quilt; good Electrolux vacuum cleaner with powerhead; small round marble top table; piano stool; carriage lamp; aluminum extension ladder; misc. shop tools; dishes; pots and pans; blankets.

NOTE: Plan on attending this sale of top quality furniture and antiques

Owner or Auctioneer not responsible for accidents sale day or stolen property

TERMS – Cash or Good Cheque

LUNCH AVAILABLE

Proprietress

Estate of Joan Adams

Auctioneer

HUGH FAWCETT AUCTIONS

(613) 774-3363

SERVICES

REPLACE YOUR TIRED & WORN OUT WINDOWS
Now to be snug all winter long with Canadian Thermo Windows that have a 40 year warranty. Call us now, Testerink Construction, 543-3655. 30tfc

CARPENTRY SERVICE
Experienced licenced carpenter. No job too small. Call John Wemerman, 543-3017. 39-42p

CHIMNEY SWEEP
Be safe! Get your chimney cleaned at least once a year at a reasonable price. Call Lyle 448-3255 after 5 p.m. or daily 448-2574. 39/41/43p

COUNTRY DAYCARE
Modern home, on school bus routes. Large yard with indoor/outdoor playcenters, nature walks, arts, crafts, storytime and other activities. Flexible hours. 543-3860. 39p

CONSTRUCTION
For roofing, drywall, siding, renovations and additions call Testerink Construction at 543-3655. 30tfc

ARE YOU INTERESTED IN:
- √ Weight Management
- √ Energy Optimization
- √ Antioxidant Protection
- √ Lifestyle Nutrition
- √ Total Wellness Counselling
- √ Health & Fitness Assessment

Healthy Weigh
SHARON DILLABOUGH, R.N.
543-3234

Tree Trimming & Removal
20 YEARS EXPERIENCE
For A Free Estimate Call
543-3427
after 6 p.m.

HOUSEHOLD AUCTION

Thursday, Sept. 26
6:00 P.M.
McHAFFIE AUCTION HALL
Hwy. 31 North, Morrisburg

2 Antique Cupboards; Tin Doll House; Washer; Dryer; Electric Stove; 2 Portable TVs; Quantity Assorted Old Books; Chairs; Small Tables; Wood Desk & Chair; Filing Cabinet; Old Electric Typewriter; Xmas Ornaments; 35mm Camera & Case; Exercise Bike; Bookcase; Chest Drawers; Lawn Chairs; Sleeping Bags; Tents; Dishes; Ornaments; Glassware; Small Appliances; Pictures; Lamps; Bedding; Assorted Woodworking Tools; Workmate Bench; Skill Saw; Drill; Sander; (Misc.) Tools; Wet & Dry Vacuum; Ladder; Grass Scythe; Quantity of Good Garden Tools; many unlisted items.

Auctioneer: Sheila McHaffie

HALL OPEN 5:00 P.M. DAY OF SALE

Master Card VISA

THE TOWNSHIP OF WILLIAMSBURG

HEAVY GARBAGE COLLECTION

The Williamsburg Community Association in co-operation with the Township of Williamsburg is pleased to offer the ratepayers an opportunity to dispose of unwanted white goods (refrigerators, stoves, washers, dryers, dishwashers & freezers) at a reduced cost of five dollars ($5.00) per item.

These items will be picked up at curbside from your residence or place of business on Saturday, October 5th. If quantities warrant, we will do an additional pick-up on Saturday, October 12th.

Ratepayers wishing to take advantage of this service must register at the Township Office and prepay the five dollar disposal fee.

Deadline for registration and payment of fee is Friday, September 27th.

FOR FURTHER INFORMATION OR TO REGISTER FOR THIS SERVICE PHONE THE MUNICIPAL OFFICE AT 535-2673

Catholic Women's League

The 1996-97 season for St. Mary's/St. Cecilia's Catholic Women's League began Monday September 16th in Morrisburg.

The evening began at St. Mary's Church with mass and the induction of new officers. Father Tim Shea celebrated the mass and presided over the induction ceremony.

The meeting began at 8:15 p.m. in the parish hall with greetings from this years President Debbie Byvelds. A spiritual reading was given by Catherine Van Moorsel. Roll-call was "Name the Parish where you first joined the C.W.L". Minutes of the last meeting held in May were read by secretary Claire Pashak.

Interesting subjects and informative speakers are planned for the upcoming year said President elect Carol Richer, who passed out the 96-97 calendar of events.

Carol urged the group to encourage other members and friends to attend some of these topics. Especially the ones dealing with women's health. A letter and calendar is being mailed out to various C.W.L. members who do not usually attend regular meetings. Carol also asked the members to proudly wear their pins. If you have lost or misplaced your pin, you can buy a new one from Carol for $3.70.

Community life convener Nolda Byvelds reminded everyone that the fall rummage sale is October 18th at the Civic Center, and donations can be dropped off the night before between six and nine p.m..

Education convener, Connie Pepers reported on the first few days of the school year. Enrollment is up to 68 children in St. Cecilia's. Unfortunately they only have two full time teachers and are eagerly awaiting the arrival of anew part time teacher. Connie also reported that a Fall Fair and open house will be held at St. Mary's the week of October 3rd. Everyone is welcome to attend and view the exhibits during the day of October 3rd or at the open house in the evening.

Debbie Byvelds asked for a motion to continue to send blankets and linens to the Davis Inlet Mission which was passed. The Morrisburg/Iroquois C.W.L. have been sending blankets and good winter clothing to the mission for the past few years.

Raffle tickets are now being sold by the C.W.L. ladies for a Christmas draw. A wonderful hand-made table was donated to the C.W.L. by Eric Dumm, for the first prize. A hand-made baby afghan is the second prize and a set of Christmas angels is the third prize. Tickets are a $1.00 each and the draw will be made at the Christmas dinner and auction, held in December.

Debbie Byvelds also reported that the Iroquois Boy Scouts were seeking financial help to send boys to the Jamboree in Thunder Bay in 1997. $200 will be sent to help the Iroquois troops, as well the C.W.L. will help buy bibles for the children at St. Mary's and St. Cecilia's schools.

At this time Cathy Lortie, who attended the Provincial Convention this past summer, gave a descriptive report on the the four day event. At Cathy's request Father Shea read a prayer on abortion, and then he thanked her for her devotion to the C.W.L. on both the Provincial and local levels.

The 1996-97 C.W.L. executive is: Sandra Brunt as Past President, Debbie Byvelds President, President elect is Carol Richer, the secretary is Claire Pashak, treasurer is Lucille Berriault, the conveners are Catherine Van Moorsel (spiritual), Riek Pepers (christian family life), Nolda Byvelds (community life), Connie Pepers (education), Sandra Brunt (historian), Maggie Smith (communication) and Father Shea (spiritual advisor).

Williamsburg Seniors meet

WILLIAMSBURG—On Tuesday last week, 23 members attended the monthly meeting of the Williamsburg Township Seniors' group, and enjoyed a delightful noon dinner.

One new member was welcomed, and membership fees were collected for the upcoming year. President Ed Thompson opened the meeting with O Canada and Hilda Garlough played the piano.

Everyone was welcomed and the meeting continued with the reports, including the auditor's report for the past year.

Plans were made to enter a float in the parade at the Harvest Festival weekend. Dwain Hess and Ed Thompson will be in charge.

Happy Anniversary wishes were extended to Ed and Peggy Thompson, celebrating a wedding anniversary and a happy birthday to Nora Larsen and Dwain Hess who celebrated September birthdays.

Dwain Hess and Olin Smith were in charge of the program with Dwain giving some humorous readings and Olin playing an audio of Fibber McGee and Molly, entitled The Old Jalopy.

The remainder of the afternoon was spent playing cards. New members are always welcome and encouraged to join the group to make things happen.

CATERING SERVICE
Royal Canadian Legion Br. 48 Ladies Auxiliary is available for all catering needs – Weddings, Parties, Anniversaries, etc. Will also cater late night functions. Please call the Branch at 543-3091 for bookings.

NOTICE

Due to the death of Danny Barkley, any persons having any unfinished business or questions concerning SEAWAY SECURITY or SELECT PERENNIALS are asked to please contact
JEANNE WARD at 543-3483

NOTICE

MORRISBURG & DISTRICT CHAMBER OF COMMERCE

SPECIAL MEETING

TUES., OCT. 1, 1996
HOWARD JOHNSON HOTEL
7:00 P.M. BUSINESS MEETING
8:00 P.M. "GUEST SPEAKER"
MR. FRANK SHAW
G.M. ST. LAWRENCE PARKS COMMISSION
"THE FUTURE CORPORATE PLAN FOR UPPER CANADA VILLAGE"
YOUR PRESENCE IS IMPORTANT EVERYONE WELCOME

TUPPER'S BOOKKEEPING SERVICE
• BOOKKEEPING • FINANCIAL STATEMENTS
• PERSONAL TAX RETURNS
Box 1371, 36 Locke St.
Morrisburg, Ont. K0C 1X0
Tel: (613) 543-3433 Fax: (613) 543-3433
DEREK TUPPER - PROPRIETOR

NORTHERN TREE SERVICE
FULLY TRAINED ARBORIST • DANGEROUS TREE REMOVALS
HEDGE TRIMMING • PRUNING • CABLING • BRACING
FREE ESTIMATES
BRIAN ALEXANDER 613-543-2707

Free Movie Rental REG. 99¢
with 25 litre fill-up of gas
750 TRUCK STOP
HWY. 31 & 401 543-3838 MORRISBURG

WHY PAY RENT?
Call ART!
GLORIA
FOOT
REAL ESTATE
MORRISBURG, ONTARIO



ART CARKNER
Bus: (613) 543-3398
Res: (613) 543-3300

THOM REALTY LIMITED REALTOR
Morrisburg Village Plaza 543-3598

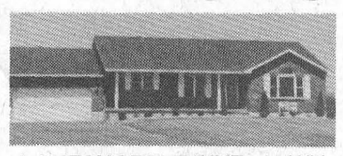

LAKESHORE DRIVE – With view of St. Lawrence River, three bedrooms, two baths, kitchen with dining area, living room south facing and main floor laundry. ASKING $149,000.00.



CHURCH ROAD – Four bedrooms, dining room, family room adjacent to kitchen/dining area, main floor laundry and 4 pc. master bedroom ensuite. 4.26 acres of land. ASKING $134,900.00. MLS

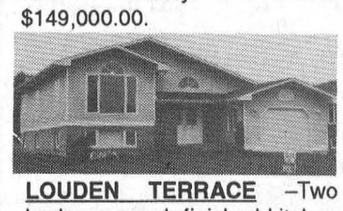

LOUDEN TERRACE –Two bedrooms, oak finished kitchen with patio doors to deck, dining room and partially finished third bedroom, office/den, family room, workshop and utility room on lower level. ASKING $104,900.00. MLS



NEW LISTING – Three bedrooms, kitchen/dining area with custom built pine cupboards, double attached garage with entrance to basement. Located on paved road in peaceful country setting just minutes from town. ASKING $89,900.00 MLS

BUILDING LOT –
On Highway #31 close to Highway #401, 125' x 240'. Asking $20,000.00

Karen W. Gorrell – Broker/Owner – **Res: 543-3195**
Margaret Booth – Associate Broker – **Res: 989-3188**
John H. Miller – Sales Representative – **Res: 543-3195**
Charles (Chuck) Barkley – Sales Representative – **Res: 448-3660**

JOHN A. ALLISON REAL ESTATE BROKER
Morrisburg Village Plaza 543-3717



CONVENIENTLY LOCATED, WELL MAINTAINED 2 bedroom bungalow, on nicely landscaped lot, Glen Becker. $114,900. (5673



BEAUTIFUL CEDAR HOME, parklike setting, 59.5 acres in the Iroquois area. Many special features. $179,500. (5675)

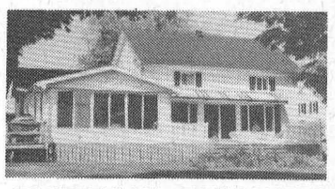

TASTEFULLY RENOVATED waterfront home, central Morrisburg. Many appealing features. Good boating and swimming. $289,000. (5672)



PRICED TO SELL! 4 bedroom home, large lot, just north of Morrisburg. Recently renovated kitchen. Gas heat. $105,900. (5653)

HILL'S MOBILE HOME PARK, MORRISBURG

Two Bedroom Unit, 12 x 60. Central air; gas heat; immaculate! $37,900. (5656)

Northlander Model, with cathedral ceiling in living room. Three bedroom unit, 12 x 65. $30,000. (5668)

Well Maintained Two Bedrooms, with deck and enclosed porch. Gas heat. $26,000. (5670)

RENTAL ACCOMMODATION AVAILABLE – various Morrisburg locations. Call for details.

Sales Representatives:
John A. Allison 652-1551
Dale Beckstead . 652-4396 Carol Richer 543-3556

WHEELER'S mr. grocer

MORRISBURG VILLAGE PLAZA

TELEPHONE 543-2802

QUALITY - VALUE AND UNIQUENESS IN THE MARKET PLACE

choice cuts



SIDE RIBS PORK fresh portions 4.39/kg lb. 1.99



CHICKEN STRIPS or NUGGETS frozen President's Choice™ white breast meat breaded Club Pack™ 2kg box 12.99 SAVE $2.00 OFF reg. price guaranteed until Oct. 19

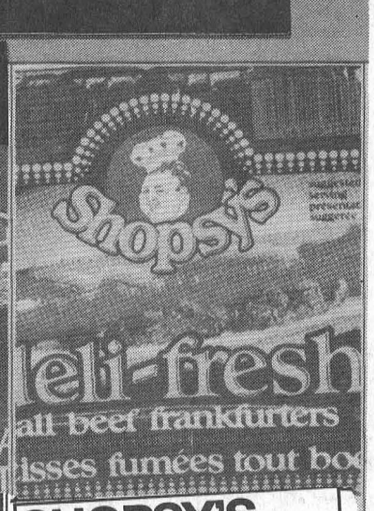

SHOPSY'S ALL BEEF FRANKS or MAPLE LEAF all beef wieners 450 g pkg. 2.49

STEAKS CROSS RIB or BLADE boneless cut from Canada A, AA, AAA, grades beef 5.93/kg lb. 2.69

CHICKEN CUTLETTES or STIR FRY boneless skinless fresh breast 13.21/kg lb. 5.99

MEATBALLS SWEDISH frozen President's Choice™ 907g box 7.99 SAVE $1.00 OFF until Oct. 19

CHICKEN BREAST BONELESS SKINLESS fillets removed President's Choice™ frozen regular seasoned 8 portions 1.1kg box 12.99 SAVE $1.00 OFF until Oct. 19



CHICKEN 9-CUT Maple Lodge Farms contains: 3 breast portions, 2 thighs back attached, 2 drumsticks & 2 wings pre-packaged fresh Kentucky-style 4.39/kg lb. 1.99



CHICKEN PIE DEEP DISH or Sirloin Steak frozen family size President's Choice™ 900 g pkg. 5.99 SAVE $1.00 OFF reg. price guaranteed until Oct. 19



VERMONT HAM DOUBLE SMOKED President's Choice™ boneless whole or halves 8.80/kg lb. 3.99



CROSS RIB ROAST BONELESS cut from Canada A, AA, AAA grades beef chuck 5.49/kg lb. 2.49



FILET OF SOLE or SCOTTISH HADDOCK frozen Janes 907kg box 9.99 SAVE $3.00 OFF reg. price guaranteed until Oct. 19



BACON SCHNEIDERS sliced side regular 500 g pkg. 3.49

VEAL CHOPS FRESH LOIN grain fed 9.90/kg lb. 4.49

PORK RIBS SWEET & SOUR fresh sliced side portions 5.49/kg lb. 2.49

VEAL CUTLETTES GOURMET breaded 10 portions frozen President's Choice™ 1.1kg box 8.99 SAVE $1.00 OFF until Oct. 19

ATLANTIC PERCH FILLETS PRESIDENT'S CHOICE™ frozen in an almond & cheese breading 907g box 9.99 SAVE $2.00 OFF until Oct. 19

the Market

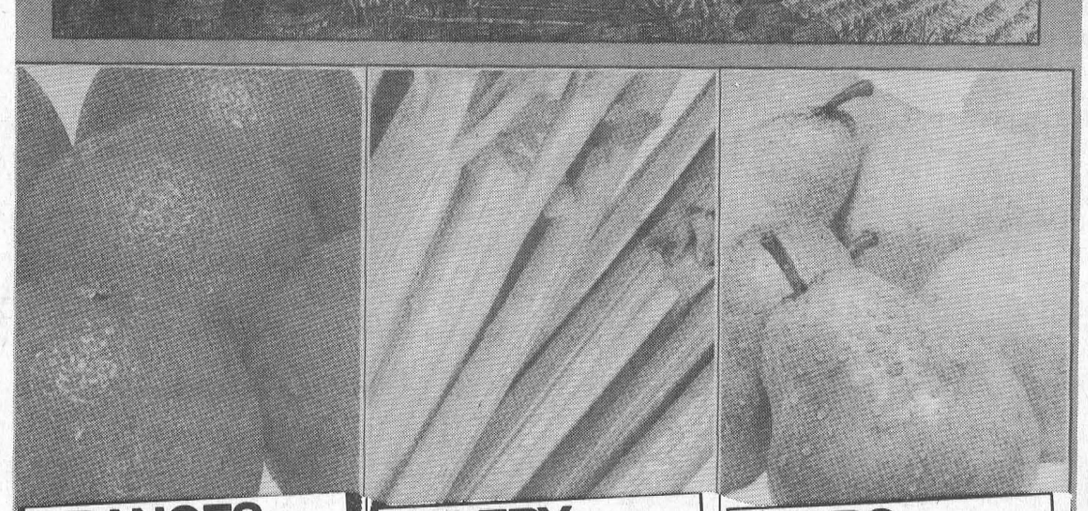

ORANGES SEEDLESS product of South Africa 4-lb. bag 3.49

CELERY STALKS fresh product of Ontario Canada no. 1 bunch .89

PEARS BARTLETT product of U.S.A. fancy grade 2.84/kg lb. 1.29

TANGERINES juicy product of Argentina 2.84/kg lb. 1.29

BLUE CONCORD GRAPES product of Ontario Canada no. 1 2 L basket 2.99

SALAD DRESSING PRESIDENT'S CHOICE™ The Decadent™ product of Canada chilled assorted varieties 375 mL jar 2.99

AVOCADOS HASS product of Mexico 2/.99



HOT HOUSE TOMATOES fresh product of Ontario Canada no. 1 3.28/kg lb. 1.49

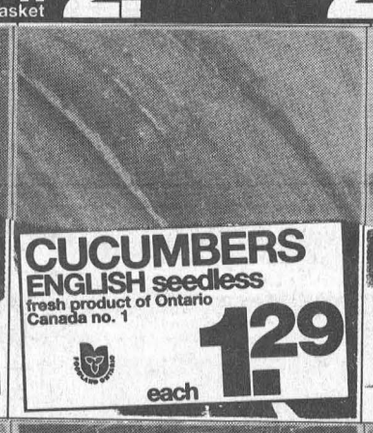

CUCUMBERS ENGLISH seedless fresh product of Ontario Canada no. 1 each 1.29



GREEN CABBAGE fresh product of Ontario Canada no. 1 each .89



KIWI FRUIT fresh product of New Zealand 3/.89



SALAD TIME SALAD MIX 454 g pkg. 1.49



BRUSSELS SPROUTS fresh product of U.S.A. no. 1 grade 2.84/kg lb. 1.29

POMEGRANATES fresh product of U.S.A. each 1.49

MUSHROOMS SLICED fresh product of Canada 8 oz. pkg. 1.79

COCONUTS FRESH from the Tropics each .79

SPANISH ONIONS fresh product of U.S.A. no. 1 grade 1.52/kg lb. .69

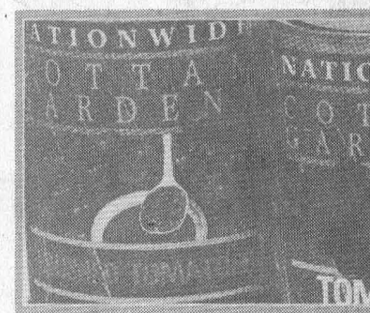

TOMATOES COTTAM GARDENS whole or crushed 28 oz. tin .79



KRAFT MIRACLE WHIP regular, light or Ultra Low Fat 1L jar 2.99

SUGAR CORN POPS KELLOGG'S or Rice Krispies Squares 425 g cereal 375 g box 2.99



GRANOLA BARS NATURE VALLEY low fat chewy selected varieties pkg. of 8 1.69



CARNATION HOT CHOCOLATE instant selected varieties 225/500 g cont. 2.99

WONDER TEXAS TOAST white or 60% whole wheat bread sliced 675 g loaf 1.29



CHEESE NIBBLERS McCAIN selected varieties 4's 105 g pkg. 1.49

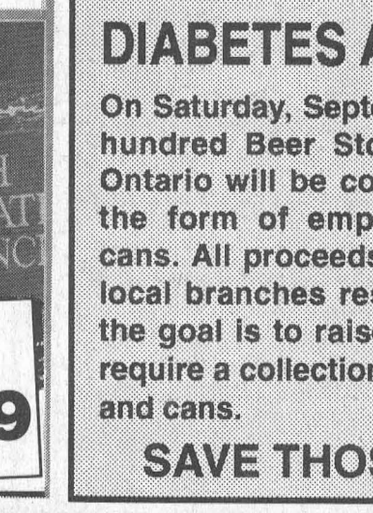

DUTCH CHOCOLATE DECADENCE™ ICE CREAM President's Choice™ 2 L cont. 3.99



CHOCOLATE MILK NEILSON 1% partly skimmed, 0.1% low fat skim or comparable brand 1 L ctn. .99

BEER STORE CAMPAIGN

September 28

"A Case for A Cure"

CANADIAN DIABETES ASSOCIATION

On Saturday, September 28th, over four hundred Beer Store locations across Ontario will be collecting donations in the form of empty beer bottles and cans. All proceeds will be going to the local branches respectively. This year the goal is to raise $150,000 – that will require a collection of 1.5 million bottles and cans.

SAVE THOSE EMPTIES!

THURSDAYS ARE DELIVERY DAYS AT WHEELER'S MR. GROCER

FREE DELIVERY ON ALL ORDERS OVER $30.00

OPEN MONDAY TO FRIDAY 8:00 A.M. – 9:00 P.M.; SATURDAY 8:00 A.M. – 6:00 P.M.; SUNDAY 9:00 A.M. – 5:00 P.M.