Embrun Panthers

Players pick up lions share of hardware take semi-finals from Gatineau, await final play

Over the years the Embrun Panthers, who play in the Ottawa District Intermediate 'A' League, have pulled good crowds into the Embrun arena to watch them in action.

This past season they went one step further and were one of the Eastern Canada Teams picked to play the touring Yugoslave National Team. On the evening of that game, which was played early in the current season, a crowd estimated at 1,600 jammed into the arena. And the game patrons weren't disappointed, it was an excellent game and the Panthers won the match 5-3.

Just because the Embrun team won the game, it was no reason to be rude to the visiting team and they weren't — players of both teams, coaches, players wives, and guests gathered at the local hall and were treated royally, with the party going well on into the morning.

The Embrun Panthers have been in a regular league this season with three other teams — Wendover, Shawville and Gatineau. At the end of regular season play the Embrun entry was well out in front of the other teams and won the League Championship.

When a team has this much success in a given season, it just means one thing — they have good players. Last week when the trophies were handed out six Panther players were called onto the ice surface to be honoured.

Steve Wormith, who is always sharp, picked up the trophy for being the best defenceman; Michel Cayer, playing his first season, proved he belongs in the league, he was named rookie of the year; Wayne Hughes and John Lindsay, who share the goal tending duties for the Embrun team, picked up the best goal-tending award; John Bonnar, who coaches the team, aksed Terry Kelly to accompany him onto the ice to help carry away the Lebar Trophy and the Melcher Trophy for winning the League Championship.

The Embrun team went through a grueling session over the last couple of weeks, in semi-final play-offs, and won the round in five games. Gatineau won the initial game off the Panthers but were unable after that to skate with the Embrun crew and were eliminated from further play.

At the moment Shawville and Wendover, the other two teams in the semi-finals, are embroiled in a real tussle with each team having won 3 games each.

Coach John Bonnar is putting his players through the paces

(continued on page 8)



The Embrun arena is home to the Panthers — the team probably needs very little introduction, the team is almost a household name. Last week they gathered up some more hardware to adorn the lobby of the arena. Several players picked up trophies following league play. From the left, Steve Wormith, Best Defenceman; Michel Cayer, Rookie of the Year; Jacques Lalonde, who presented four trophies donated by Labatts; Wayne Hughes, who shared the goal duties with John Lindsay and won the trophy for the top goal-tending in the league; Al Davis, President of the Ottawa District Intermediate 'A' League; John Lindsay the other half of the goal tending pair; John Bonnar, Coach of the team and player Terry Kelly who accepted the Lebar Trophy and the Melcher Trophy for being top team in the league. — Photo by Brisson.

Bits & Pieces

Awards for Dundas pork producers

The Dundas County Pork Producers Association is offering two engraved trophies to the top two pork producers in Dundas County with the highest average index on their 1973 market hog production. Producers must have marketed a minimum of twenty-five market hogs in 1973. To enter the competition for these trophies, producers must bring their status report to the Ministry of Agriculture and Food, Winchester, or mail it to Bruce Garlough, R.R.2, Williamsburg, before April 1st, 1974.

You are invited

The Winchester Branch of the Canadian Cancer Society have made plans to hold an opening meeting in the Winchester Public School next Wednesday evening, March 28. Under discussion will be Education, Campaign and Service to Patients from people who are working in the different kinds of cancer work. The topics which will be under discussion should prove most interesting. A cordial invitation is extended to everyone to attend.

Pee Wees to play All Stars

Chesterville Legion Pee Wee Hockey Team is comprised of a group of young players that possess ample hockey knowledge and are keen competitors. Over the past season their prowess and desire carried them through the Carleton-Dundas play as League Champions and Play-off Champions. The young team will step on the ice in Chesterville arena next Wednesday night and may get the best test they have had this winter. Chesterville is slated to take on the League All-Stars, which will be made up of players from Morrisburg, Winchester, Osgoode, and Metcalfe. Lots of luck fellas!

The Sports Banquet — you're invited

It seems a bit of confusion has arisen around the first Annual Sports Banquet slated for May 25 in Chesterville Arena. The rumour seems to be that the banquet is only for hockey players — this is not so. The banquet is being planned to encompass all sports in the area, whether it be hockey, fast ball, swimming or just plain being a spectator . . . you are invited. At the moment the committee planning the affair have confirmation of personnel from the Ottawa 67's, Cornwall Royals and Montreal Expos and are awaiting confirmation from others. Tickets are now in the hands of all minor hockey coaches, plus Nancy LaSalle, Larry Stevens, Labre's Grocery, Mac's Barber Shop, Byers Building Supply, The Chesterville Record, McMillan's Store Dunbar, Jeff Johnson and Casey Van Gessel. The committee have one wish, if you're planning to attend, they would like you to pick up your ticket as soon as possible, it would sure help with the catering plans.

Sponsor teams to tournaments

Chesterville and District Minor Hockey Association, about this time of year, find they have to dig deep to help send the travelling hockey teams to participate in tournaments. The Dunbar Community Centre played Santa Claus recently and offered to sponsor four teams to travel and play in a tournament, at their expense. We're sure the minor hockey players and coaches appreciated the gesture. We'll just add our congratulations for the donation.

THE LAND OF MILK & HONEY"

CHESTERVILLE Record

COVERS EASTERN ONTARIO'S GREATEST DAIRYING SECTION

Eightieth Year, No. 28 | Chesterville, Ontario, Thursday, March 21, 1974 | 12 Pages | Single Copies 15c



Ralph MacKenzie, Finch, Ontario, past president of the Canadian Jersey Cattle Club, accepted an Honourary Life Membership award on behalf of his father at the annual meeting held in Kitchener, Ontario, March 9. In the photo above, at his father's home in Finch, Ralph presents the certificate for outstanding services to agriculture and contribution to improvement of purebred dairy cattle to John J. MacKenzie, a well known retired cattle breeder. Looking on is Mrs J. MacKenzie. — Staff Photo.

Retired Finch farmer receives Honorary Life Membership in Canadian Jersey Cattle Club

Members of the Canadian Jersey Cattle Club welcomed guests from across Canada to join the annual meeting held at Kitchener, Ontario, the week of March 9, 1974.

Ralph MacKenzie, Finch, Ontario, past president of the Canadian Jersey Club accepted an outstanding award on behalf of his father, John J. MacKenzie.

The award makes Mr MacKenzie an Honourary Life Member of the Canadian Jersey Cattle Club. The club annually bestows this honour upon one member in its entire Canadian membership.

The certificate received by the retired Finch farmer reads: "Honourary Life Member of the Canadian Jersey Cattle Club by these presents be it known that the Canadian Jersey Cattle Club hereby bestows upon J. J. MacKenzie, Honourary membership for life and the award of distinction of the Canadian Jersey Cattle Club with all the benefits and advantages accruing thereto, in grateful appreciation of his outstanding services to agriculture and his contribution to the improvement of purebred dairy cattle. — Signed, President, P. M. Caswell, Secretary, Cameron Henderick.

John J. MacKenzie started farming in Finch Township with three registered Jersey cattle in 1920. He has won several awards over the past years, one of which was the oldest continuous exhibitor at Stormont County Fair, Newington, Ontario, last year.

Mr MacKenzie related he is one of the only remaining members in Eastern Ontario who belonged to the parent club of the Canadian Jersey Cattle Club, the St. Lawrence Jersey Cattle Club which was formed in 1932.

Awards are nothing new to this well-known Jersey Breeder but he says among the most memorable of all was the year 1965. That year he won the Premier Breeder Award and Premier Exhibitor at the Ottawa Exhibition, and also copped Premier Exhibitor and Premier Breeders' Awards at the Winter Fair.

Cancer Society officers attend Rotary meeting

A most interesting and entertaining program was presented at the regular meeting of the Rotary Club on Monday evening. Bob Coleman, president of the local unit of the Cancer Society, had invited to the meeting officers from the Eastern District which comprises eleven units in Eastern Ontario, members of the local unit which is made up of six branches, and some workers from the local branch.

The guest speaker was Mr Fred Bull, retired civil servant of the Trade and Commerce Department. Mr Bull has had a very interesting career. He was Deputy Minister of Trade and Commerce under the Hon. C. D. Howe, first Canadian Ambassador to Japan, Ambassador to Holland, and has had several other prominent appointments. Mr Bull is now retired and living

(continued on page 8)

Ottawa MP addresses annual meeting

Gov't. Control over prices and wages Reilly's cure for Canada's problems

The answer to Canada's economic problems is Government Controls on prices and excessive wage increases, this was the opinion stated by Ottawa West M.P. Peter Reilly during his address to the Annual Meeting of the Progressive Conservative Women's Association of Stormont-Dundas, which was held at the New Parkway Hotel, Cornwall, last Friday evening.

Mr Reilly was introduced by D. Bobka and ably thanked by Mrs Betty Locke.

Former Grenville-Du n d a s MPP Fred M. Cass asked the blessing. Head table guests for the dinner meeting included Mr and Mrs Grant Campbell; Cornwall Mayor Ed Lumley and Mrs Lumley; Mr and Mrs F. M. Cass; Mrs Jean Wadds, National Secretary; the Hon. Fern Guindon and Mrs Guindon; Mrs Morris Holt, National President of the Women's Association, and Mr Holt; Mrs Joyce Bowerman, Ontario Association President; Peggy Hill, President of the Stormont-Dundas Ladies' Association and Ossie Villeneuve, MPP.

During the evening a fund raising draw was conducted which netted $100 for the Association. The lucky prize winner was Mrs Ethelwyn Hilliard of Morrisburg.



The New Parkway Hotel, Cornwall, was the setting last Friday evening when the Stormont-Dundas Progressive Conservative Ladies Association held their annual meeting. About 150 turned out for the banquet with a good representation from Dundas County. Peter Reilly, Ottawa West MP, who was the guest speaker, is shown here speaking to the interested audience. — Photo by Sultan Jessa of the Cornwall Standard Freeholder.

Ottawa Valley Farm Show March 26-29

Eastern Ontario farmers can visit the Ottawa Valley Farm Show, March 26 to 29, free of charge by picking up admission tickets from farm equipment and feed supply dealers or from local county agricultural offices.

Sponsored by the Ottawa Valley Seed Growers Association, this show is the largest of its kind in eastern Ontario and features displays of the latest in farm machinery and supplies, as well as numerous special interest events. The show will occupy the Civic Centre, the Sports Arena and the Upper and Lower Annexes of the old Coliseum Building at Lansdowne Park in Ottawa. Parking is free until 6 p.m. daily. Admission to show buildings without a ticket is 50 cents.

Ontario's Dairy Princess, Miss Heather Innes, will be on hand at the Farm Show Dairy Booth throughout the show. Special exhibits include those by the Ontario Ministry of Agriculture and Food, Canada Department of Agriculture and the Ontario Milk Marketing Board.

On Thursday, March 28, the

(continued on page 8)

Pork Producers to form new association

Pork producers met last Thursday evening in Avonmore Community Cenre, in hopes of uniting the Three Associations, Stormont, Dundas and Glengarry into a new Tri-County Association tion. The meeting chaired by Carl Clayton, resigned vice chairman of the Ontario Pork Producers Marketing Board and Mrs Marion Myers, secretary of Glengarry Pork Producers opened with a lively discussion of the three existing associations.

Clayton pointed out several pros and cons of amalgamation but suggested that there were far more reasons for uniting at the present time than ever before. More communication with other counties and their problems, more and stronger representation in Toronto were among the main concerns of producers at the present time.

The O.P.P.M.B. vice chairman related several different ways in which the grips could set up the new association. One of the first steps to be taken by each county would be to dissolve their present Association before consideration could be given to the new system.

At this point in the meeting, it was decided that a vote should be taken with a show of hands to see if their was sufficient interest in the amalgamation.

Those present were very much in favour and it was moved by Bill VanderByl that the chairman, vice chairman and secretary of each existing Board be the founding Committee for the Tri-County Pork Producer s Board. All producers present were in agreement, the motion was carried.

The resigned vice chairman related that seven members of the 15-man Ontario Pork Producers Marketing Board had resigned in a dispute over the role of the Board's secretary, James Baynton.

The seven men had voted at a recent directors' meeting for Mr Baynton's resignation and resigned when the resolution was not carried.

Clayton, vice chairman of the Board, said, "The action was the most recent step in frustration by some board members over the role of the executive secretary. The political involvement of a board employee was not in my view, acceptable."

The dispute is expected to come to a head at the Board's Annual Meeting in Toronto in a few weeks; Mr Clayton said he was confident the producers of the province would be able to work out the issue.

He added that he was disturbed by rumours that the Ontario Federation of Agriculture might get involved in the dispute, but O.F.A. president Gordon Hill said that the organization would not involve itself in an internal matter of a marketing board.

Clayton said he felt that producers in Eastern Ontario were not getting representation on the board that they were entitled to."

At this time the majority of councilmen present felt quite strongly and voted that the

(continued on page 8)



Pork producers met last Thursday evening in Avonmore Community Centre in hopes of uniting the three associations, Stormont, Dundas and Glengarry, in a new Tri-County Association. The presidents join hands in the picture above as an indication that they should amalgamate as one voice to speak for the pork producers in the three United Counties. Left to right are Alastair MacKenzie, president of Glengarry Pork Producers, Gerald Adams, president of Dundas County Pork Producers, Oarn Flanagan, president of Stormont Pork Producers, Carl Clayton, past vice chairman of Ontario Pork Producers Marketing Board. — Staff Photo.

THE CHESTERVILLE RECORD

Second Class Mail Registration No. 0242

P.O. Box 368 — Chesterville — 448-2144 - 2137

Member of the Ontario Weekly Newspaper Association

Subscription Rates: $6.00 per year, anywhere in Canada, payable in advance, U.S. and Foreign, $7.50 per year.

VIEWS...

Spring waters hungry for children

Lakes, rivers, creeks and local ponds are treacherous and hungry at this time of year, the Ontario Safety League warned today.

STRONG AND FAST — They want victims and they are preparing accordingly. In central and southern Ontario, waters that were safe enough to wade in last summer are now overflowing to unpredictable levels. They develop strong and fast currents, transforming their beds and banks into muddy death traps. Creeks and ponds are giving themselves a tempting appearance of refreshing coolness, sparkling and glittering under the sun. Children are hypnotized by such enchantment and feel invited to come closer and hear the waters' bubbly music.

DEADLY COLD — More swimmers and fishermen are killed during the cold water months than over the whole summer season. Children are easy prey. Warn them away! Don't let the sunny weather lure anyone. Spring water is cold, deadly cold. Within minutes, it numbs and paralyzes the best swimmer.

SAFE ICE THICKNESS — Further north, ice has become a major hazard. There is no safe ice thickness now. It may be safe in one spot and ready to break a few feet away. The changes in temperature have weakened it dangerously. Even after recurrence of freezing weather, ice never recovers its mid-winter strength. It looks and feels the same, yet it is fragile as glass. Undercurrents and the rise of water levels have been at work, affecting greatly the density of the ice surface.

USE AUTHORITY — Don't feed your children to the hungry spring monsters. Use your authority without reserve or guilt: Spring water and ice must remain out of bounds for all children!

Dialogue, persuasion and common sense

Of all the uses to which human speech may be put, one is more interesting, more useful, and more powerful than the others. It is the use of speech to influence behaviour, sell goods and inspire ideas.

Business and Social life include every kind of interchange which proceeds by way of persuasion. The thrill of winning a new customer, the delight in gaining a friend, and the satisfaction of making a point in favour of some community advancement: these are not surpassed by any other experience.

Not everyone needs to be a professional salesman, but everyone who seeks to lead people to his way of thinking is engaged in selling.

The principles of persuasion apply in many circumstances: public speaking, debate, dialogue, conversation, and salesmanship. Charles A. Fritz tells us in *The Method of Argument* (Prentice Hall, 1931) that to influence people to change their opinions, or to do some work, or to support a project, requires an understanding of the laws of thought and of the motives of men and women.

There is a common illusion that the person who is silent in meetings and in social gatherings has something special in the way of intelligence, but the strong, silent person may be only dull. He will not accomplish much unless he becomes involved by joining the action.

Debate, which is one branch of persuasion, is a means of establishing the truth. Debate is give - and - take. If you want to speak your mind freely, you must let your opponents speak their minds freely, even when what they say collides with your vanity and violates your sense of what is fitting, or is violently opposed to your views and beliefs.

A debate is a clear-cut pro and con discussion of a question or assertion. In most public meetings the rules of parliamentary procedure are followed as a guide to fair play in the debates that arise. There must be some rules to hold the discussion to a definite point. This is also a requirement in private debates, but instead of a book of rules about sharing the time participants rely upon a gentleman's agreement and the person who trangresses it will be unpopular.

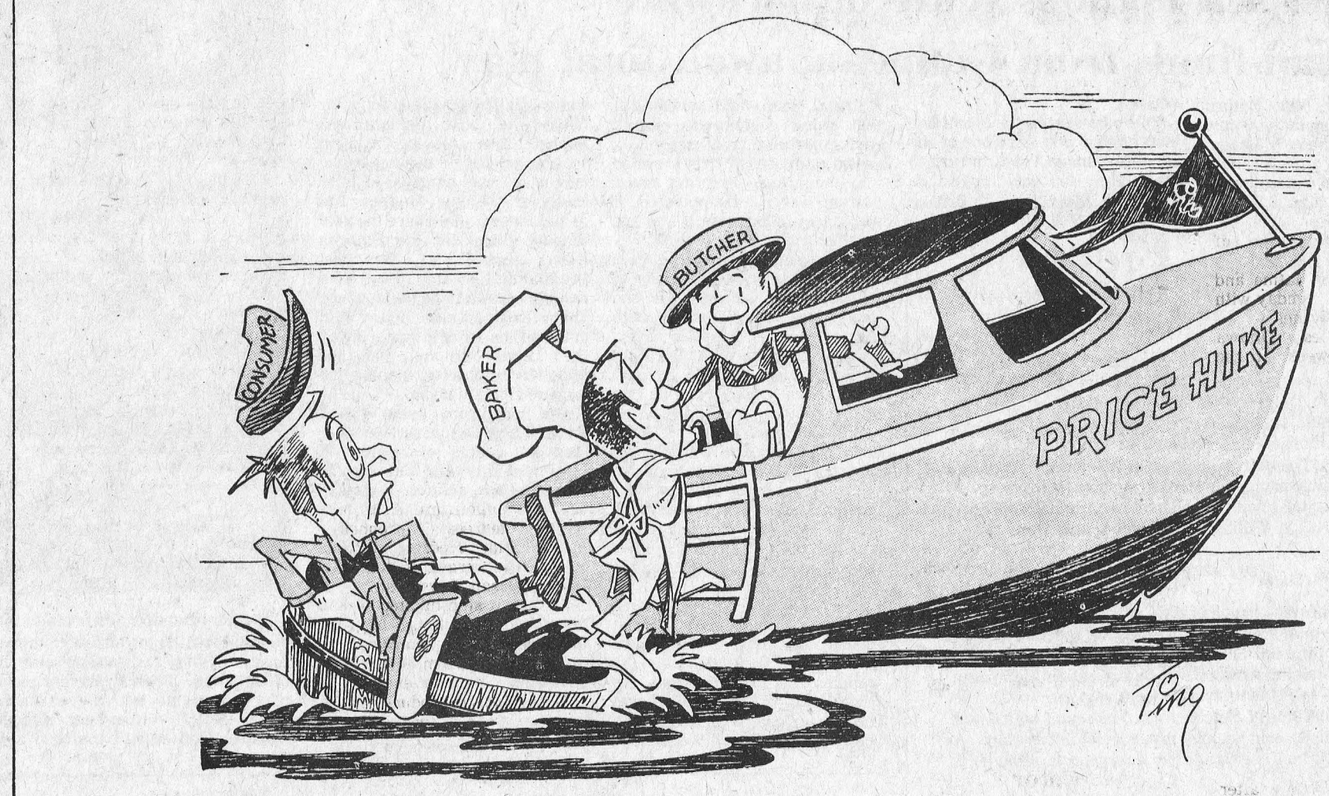

RUB I DUB DUB ... ONE MAN IN THE TUB

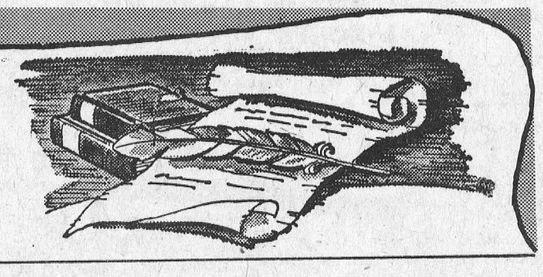

Remember When...

10 YEARS AGO

March 19, 1964

Mr Edward Rutley, Toronto, formerly of this area, marked his 89th birthday last weekend.

Angus and Carl Smith, Chesterville, captured the Simpson-Sears trophy for champion exhibitor at the two-counties seed fair held in Maxville.

Crysler Parish organizes Parent-Teacher Association at meeting held in the auditorium of the Holy Rosary School, Crysler.

Rocky Martin, 12-year-old son of Mr ad Mrs Henry Martin, Finch, played goal for Finch in the North Stormont Senior League Friday night.

The St. Lawrence District Midget Championship was won by Prescott team who defeated Berwick in final play this week.

20 YEARS AGO

March 25, 1954

A large audience attended the play "Aunt Minnie from Minnesota" presented by the dramatic group of St. Mary's Parish in the Community Hall.

Mrs Mack Thompson, Mrs Gordon Countryman, and George Barkley were prize winners at the Morewood IOOF euchre.

Mrs James D. Rombough quietly observed her 90th birthday last week.

Rev. Father Sullivan and Mr Fleming Lapierre of Falconbridge, Ontario, visisted Miss Ethel Lapierre of town last week.

Miss Jean Casselman attended a meeting of insurance agents at the Chateau Laurier in Ottawa last week.

30 YEARS AGO

March 23, 1944

Last Wednesday morning one of the cars of a west bound CPR frieght loaded with rock jumped the rails at Goldfield station. Fortunately no trains were on the track at the time. In a few hours the track was cleared.

Morley McPherson of R.R.1, is the first to report having made any new maple syrup.

Pte. Myles Barkley of Kingston is spending a few days with his parents in town.

Auction Sale Bill has new item listed: an electric cooler with stable radio.

Mr and Mrs Stanley Sullivan and boys attended Open House at Winchester High School, Friday night.

40 YEARS AGO

March 22, 1934

Old man winter still around eight below zero temperature reigstered today.

Models at the fashion show sponsored by the Women's Institute were, Mrs Jas. Smith, Mrs Jas. Slosser, Mrs. M. Hughes, Mrs H. Hough, Mrs K. J. Waldroff, Mrs H. Hamilton, Mrs Haldane Durant, Mrs A. McGee, Misses Betty Bolster, Jean Fulton, Eva Gillespie, Mavis Hughes and Jean Flynn.

Mrs E. Blacklock has returned to town after spending the winter guest of Toronto relatives.

Miss Ruby McCracken, Miss Margaret Alguire and George Marcellus were entertained at the home of Mr and Mrs Alvin McIntosh.

LETTER TO THE EDITOR

The Editor,
Chesterville Record Ltd.,
Chesterville, Ontario.

Dangerous Half-Truth

Producers generally want to promote the sales of their products. The liquor industry along with the others desires to promote the sale of its wares. This desire has led to what many consider to be a dangerous half-truth. The liquor industry continually presents a picture of attractive, well-dressed young people enjoying a moment of relaxation along with the use of its product. We'll grant that there is an element of truth here — in that this is the manner in which many of the youth of our day do enjoy a moment of relaxation.

But this is not the whole truth. The use of alcoholic beverages is associated with other situations. It is associated with drunkeness, highway accidents, death, broken homes, impoverishment etc. This is one side of the picture that is rarely if ever brought to the attention of the general public. I understand that in the province of British Columbia all liquor advertizing has been banned. In this province youth and the public generally are allowed to make an open, unbiased decision about the use of this product. Would this not be a saner position for our province to take? I for one would be much happier to live in a province where my children were not constantly and persistently, and right in their own living room, dinned with this dangerous half-truth. Liquor advertizing should be banned in Ontario so that our children could make an open, unbiased responsible decision apart from this daily, and sometimes hourly barrage of a dangerous half-truth.

Rev. Bill Wilkinson,
Box 118,
Lion's Head, Ontario.
N0H 1W0

Ann Landers...

Dear Ann Landers: That letter from the woman who read your astrological chart was very flattering and sweet, but let's face it, her reading was cockeyed. Don't get me wrong, I'm not putting you down. But let's be honest.

A woman who makes it big in a man's world, like journalism, has got to be tough and smart, which is what intrigued me enough to do your chart myself. I did a lot of research to find out what was happening in the sky on July 4, 1918, at about 10:00 a.m. It's got to be Virgo rising and Sun in the 10th house.

When I look at your chart I say, "God help us if this woman had been a man." There's enough power, lust, courage and intelligence to rule the universe. That astrologist who considered herself an expert said you have a writer's horoscope. No way. What you have is the horoscope of a powerful person who has a lot to say and needs a big audience.

Let's face it, there are millions of lost, neurotic, mixed-up people in this world who want advice from a dame who's obviously got it all together. And that's you.

I may sound mean, making you out to be so tough, but I really do like you, Ann. You are an alpha female who could leave 90 percent of the men in this silly world for dead. — I'm A Pisces

Dear Pisces: I feel slightly "undressed," but thanks for the reading. I do not consider myself a journalist, nor have I ever felt competitive with men. What your chart doesn't show is the gift of good health and energy, a desire to help people, and a long list of friends, the real authorities, who are willing to give generously of their time to educate me. Thanks for the size-up.

Dear Ann: I'm almost 17 and my skin has been horrible. I have acne all over my face and back. At times I feel so self-conscious I avoid talking to people. I've passed up some neat dinner invitations because I don't want to spoil anybody's appetite.

I've tried all the soaps, salves and ointments in the ads. Nothing helps. Mom can't afford to take me to a dermatologist, so don't suggest it. My whole future is at stake. This rotten acne is ruining my life. — Wanted — A Decent Looking Face

Dear W.: For centuries acne has been a nightmare for millions of teenagers and adults, too, and people just suffered with it. Today real help is available — but you'll have to go to a dermatologist.

You say your mother can't afford to take you? If there's money to buy the stuff in the ads you can scratch together the price of a visit to a doctor, especially since you feel the acne is "ruining your life".

If you don't know of a good dermatologist, call the County Medical Society. It's in the phone book.

Dear Ann Landers: Several months ago you asked the girls who had given up their virginity in the early teens to write and tell you how they felt about it. You printed some of their letters.

Why don't you ask the boys the same question? I'll bet their responses would help some girls who haven't made the decision yet. — Too Late For Me

Dear T. L.: Good idea. How about it, fellas? Are you willing to level? I'll print the best ones.

Do you feel awkward, self-conscious — lonely? Welcome to the club. There's help for you in Ann Landers' booklet, "The Key to Popularity". Send 35c in coin with your request and a long, stamped, self-addressed evelope to Ann Landers, P.O. Box 3346, Chicago, Illinois 60654.

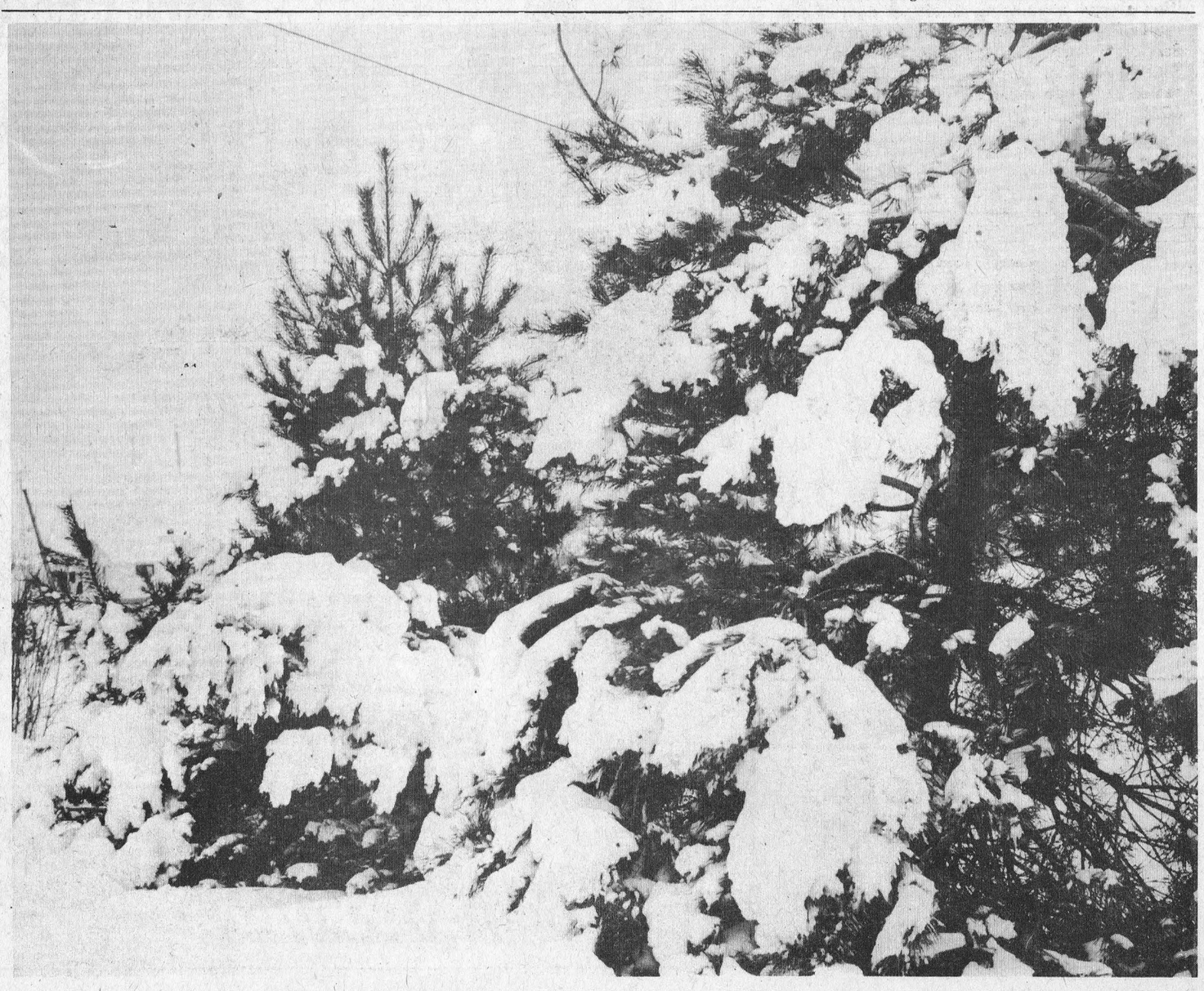



The Casselman family, well known in the Community of Morrisburg for their ever-growing business have expanded with a spring opening of a new store "BIBA" in the Iroquois Shopping Plaza. Taking part in the opening ceremonies on March 15, were Head Boy and Head Girl from Seaway District High School. In the photo, Lorraine Edgar, Grade 12 student, Chuck Lawlor, assistant manager, Steve Casselman, manager, John Flegg, Grade 13 student and Laura Lynn Casselman, assistant manager, look over some of the new styles in clothing and footwear displayed in the new store. — Staff Photo.

Bookmobile Visits

The S.D.&G. United Counties Bookmobile will visit the following locations during the week of March 25:

Monday, March 25 — Bainsville 9:30 - 9:45; Glen Nevis 10:15 - 10:30; Glen Roberston C. 10:45 - 11:10; Glen Sandfield 2:15 - 2:45; Dalkeith 3:00 - 4:00.

Tuesday, March 26 — Maple Ridge 10:00 - 12:00; Inkerman 1:30 - 3:00; Hallville 3:15 - 3:30; Mountain 3:45 - 4:15.

Wednesday, March 27 — Sunnybright 10:00 - 10:15; Dunbar 10:30 - 10:45; Elma 10:50 - 12:00; Bouckhill 1:30 - 1:45; Williamsburg C. 2:00 - 2:30; Lunenburg 3:30 - 4:00.

Thursday, March 28 — Greenfield 9:45 - 10:15; Laggan 1:15 - 2:30; McCrimmons Corner 2:45 - 3:15; Dunvegan 3:30 - 4:15.

LIBRARY NEWS

The Medical Detectives by Paulette Cooper is about the medical examiners who contribute to the practice of forensic medicine. Famous American and English murder cases, such as the Cincinnati Strangler and the Brides in the Bath are discussed and the manner in which the medical detective work solved the case is revealed.

CARD OF THANKS

To those of you with kindly thoughts in mind, remembered the cheering word to send. To the staff, and doctors of the District Hospital, who so expertly attended to my comfort, please accept my sincere, Thank You.

P. G. Hewitt
28

TAX TIPS

Q. My year of marriage was 1973 and both my spouse and myself paid rents up to the date of marriage. How should we claim the Ontario Property Tax Credit?

A. When two people marry in the year, the spouse with the higher taxable income for the year must claim the Ontario Property Tax Credit. In calculating occupancy cost the claimant may include all the following:
rent or property taxes paid for the period of the marriage.
his rent or property taxes for the part of the year prior to marriage and his or her spouse's rent or property taxes prior to marriage.

Q. My mother is receiving full-time care in a nursing home. Can she claim the costs as medical expenses?

A. Unless your mother is blind, or is confined to a bed or wheelchair, the costs for her care in the nursing home do not qualify for deduction as medical expenses.

Q. My employer states that the portion of the medicare premiums that he pays on my behalf must be included in my income. Is this correct?

A. Yes. The benefit derived from an employer's contribution to a public medicare plan is a taxable benefit, and must be reported with your other income from employment. The employer's contributions to private health services plans, such as the Blue Cross are still exempt.

Q. Do I still have to get receipts for medical expenses?

A. Yes. You still have to secure receipts for all claims for medical expenses. You may list your claim on the schedule provided with your income tax return and you must submit your receipts.

Q. Can I now claim all the premiums which I pay for medical insurance?

A. No. You may only claim as a medical expense the premiums which you pay to a non-government medical or hospital insurance plan.

Q. I have an income maintenance insurance plan and am presently receiving a disability pension from it and the benefits received are exempt from tax. Will this continue in the future.

A. Yes. If the plan was established before June 19, 1971, benefits received because of injury or sickness occuring before 1974 will be exempt from tax.

Q. I gave $50 to the United Appeal. Can I claim this as a tax deduction in addition to the standard deduction of $100.

A. No. You are entitled to claim either the standard deduction of $100 or your charitable donations and medical expenses, but not both in the same year.

Q. Can I claim dental expenses incurred at a denturist's establishment as medical expenses?

A. Yes. The only stipulation is that the denturist must be licensed.

NEED A

New or Used

Ford

SEE

BOURGIE - LEPAGE AUTOMOBILES
FORD DEALERS

Centre Town
EMBRUN — ONT.
— 443-2942 —

— Ottawa 236-4989 —

Contact:
R. LEPAGE
Salesman

OPEN EVERY NIGHT UNTIL 9.30

PIANO
Tuning and Repair

— Complete Refinishing
— Piano Keys Recovered
— Pianos bought and sold
— Player Pianos Restored

Wayne A. Dunbar

Call after 6:00 p.m.

448-3245

LOUGH, LEWIS & ASSOCIATES
CHARTERED ACCOUNTANTS
Chesterville, Tel. 448-2092
Cornwall
Tel. 932-8691
Alexandria
Tel. 525-1585.
29tf

PART-TIME
PROGRAM
CO-ORDINATOR

A voluntary health association operating in the 5 Eastern Counties is interested in securing the services of a part-time co-ordinator. The successful candidate will assume responsibility for the development and conducting of educational and other community activities related to the respiratory disease in co-operation with local volunteer association members.

A health background and the ability to understand and utilies community resources is necessary. This position will be of particular interest to a person with Public Health Nursing experience.

Part-time is considered to be about 20 hrs. weekly for 40 weeks per year. Salary $3,600 Annually. Use of an automobile is necessary. Billingual an asset.

Applicants may apply in confidence by submitting their resume and past employment record to box 1521, Cornwall, Ontario.

ANNUAL MEETING

Winchester District Memorial Hospital

Main Conference Room

Tuesday, April 2

1974, At 8 p.m. (2000 hours)

— BUSINESS —

TO ELECT GOVERNORS, TO RECEIVE AND ADOPT THE FINANCIAL STATEMENT, AND TO CONSIDER AND TRANSACT SUCH OTHER BUSINESS AS MAY BE BROUGHT BEFORE THE MEETING.

Attention is drawn to the fact that any person of twenty-one years of age, or older, residing within the recognized hospital area, is a member of the Corporation and entitled to attend this meeting and vote thereat.

If for any reason a quorum of 20 members is not present, the Hospital By-Laws provide that this meeting will stand adjourned until a day within two weeks to be determined by the Board.

H. P. STEL, Secretary

Winchester District Memorial Hospital

EQUIPMENT
RENTAL

Letters will be received for inclusion on the mailing list to receive invitation bid contract tender forms and specifications for rental equipment required by the Ministry during the year 1974.

Letters must include an itemized list of equipment available for hire on which the supplier is interested in tendering and should be addressed to the District Engineer, Ministry of Transportation and Communications, 530 Tremblay Road, Ottawa, Ontario. K1G 0E4

Ontario

Ministry of Transportation and Communications

ANGUS ANGUS ANGUS ANGUS ANGUS ANGUS ANGUS ANGUS ANGUS ANGUS ANGUS ANGUS

FREE

DURACOAT
Rust Proofing
(Retail Value To $129.50)



With The Purchase Of Your NEW

Pontiac, Buick, Le Mans, Century, Ventura, Apollo, Astre Or G.M.C. Truck

If You Complete Your Deal By

MARCH 20TH

So Hurry . . .

We Won't Run Out Of Duracoat

But We Might Run Out Of Cars

CALL COLLECT
774-2620



ANGUS
PONTIAC - BUICK
"At The Crossing"
WINCHESTER, ONTARIO

OPEN
Monday To Friday
9 a.m. to 9 p.m.
(5 p.m. on Sat.)

TELEPHONES: 774-2620, 774-2621
(Ottawa Direct Line)
237-5555

ANGUS ANGUS ANGUS ANGUS ANGUS ANGUS ANGUS ANGUS ANGUS ANGUS ANGUS ANGUS

OBITUARIES

Hessie Runions

A resident of Lunenburg, Hessie Catharine Runions, died in the Macdonell Memorial Hospital on Tuesday, March 5th, 1974. She was aged 89.

Mrs Runions was married on March 11, 1903, at the home of her parents, in Avonmore. Following the marriage she moved to a farm near Northfield Station where she spent the last 71 years.

Born at Avonmore, she was the daughter of the late Thomas A. Duff and his wife Altha Shaver.

She was married to Lawson Runions, he mourns.

A member of St. Mark's United Church, Lunenburg, she also was a member of the U.C.W. at Lunenburg.

Rev. A. E. Loree conducted the funeral services at 2 p.m. on Thursday, March 7, at the Brownlee Funeral Home, Finch. Interment was made in the Willis United Church Cemetery, North Lunenburg.

Pall bearers were Douglas Prieur, Bruce Stuart, Millan Arbuthnot, Wallace Shaver, Campbell Bilmer and Leo Leblanc.

Ruby Conklin

Mrs Ruby Mildred Conklin, a five year resident of Vars, Ontario, died at her home on Thursday, March 7, 1974. She was aged 68 at the time of passing.

A former resident of Winstead, Connecticut, U.S.A., she was a retired Registered Nurse. Born in Winchester Township on July 24, 1905, she was the daughter of Peter Rossman Marcellus and his wife Mary Shaver.

Surviving relatives include, one brother, Richard, Williamsburg; three sisters, Mrs Iva Carruthers, and Miss Edna Marcellus, both of Cornwall, Mrs John R. Lee (Winnifred), Southbury, Conn. She was predeceased by two brothers and two sisters.

The deceased received her eduction in Russell Schools and was a member of the United Church of Canada.

Rev. D. L. Gordon, pastor of Wiliamsburg United Church, conducted the funeral services at 2 p.m. on Monday, March 11, at the Fairbairn Funeral Home, Morrisburg. Spring burial will be made in the Morewood Presbyterian Cemetery.

Pall bearers were Cyril Marcellus, Graydon Marcellus, Ernest Merrikin, Guy R. Strader.

Robert G. Strader

Robert Guy Strader died at his residence, Williamsburg, Ontario, on Monday, March 11, 1974. He was 69.

Born in Matilda Township, he was the son of Robert Bruce Strader and his wife Minnie Loucks, and was married to the former Alma Lois Jaycox.

Relatives left to mourn include, two grandchildren, Barry and Mary Strader, Williamsburg, and one sister, Mrs Ward Kennedy (Mary) of Downsview, Ontario. Mr Strader was predeceased by his only son Donald, in 1966, and his only brother, Philip in 1967.

A retired employee from Upper Canada Village he was a member of the Dundela United Church.

Rev. D. L. Gordon assisted by Rev. G. W. Bruce conducted the funeral services at 2 p.m. on Thursday, March 14, 1973, which were held from the Fairbairn Funeral Home Ltd., Morrisburg, to Williamsburg United Church. Interment will be made in the spring in Dundela United Church Cemetery.

Pall bearers were Glen Cunningham, Lawrence Johnston, Lyal Kehoe, Harold Miller, Garnet Rombough, Glen Whitteker.

William I. Shaver

William Ira Shaver, who lived at Mountain Station, a retired farmer, died in Winchester and District Hospital on Tuesday, March 12, 1974. He was aged 86 at the time of passing.

Mr Shaver was married to the former Meryl Beach, she survives. He was the son of William Shaver and his wife Jessie Bryan.

Surviving relatives beiseds his wife include, a daughter, Ruth Shaver of Kemptville; a brother Ernest of Kemptville; two sisters, Tena (Mrs R. A. Suffel) of Inkerman and Nell (Mrs A. McIntyre) of Toronto.

Funeral services for the United Church member were conducted by the Rev. E. Moore at 2 p.m. on Thursday, March 14 at Vice and Craig Ltd., Winchester. Interment was made in South Gower Cemetery.

Pall bearers were Ewart Simms, Earl Garlough, Willis Riddell, Franklin Milne, Arthur Milne, and Harry Williams.

Percy J. Gilroy

A retired watchmaker and jeweller, Percy J. Gilroy, 15 Victoria Street, Chesterville, died at his residence on Wednesday, March 13, 1974. He was aged 74 at the time of his passing.

A former resident of Kemptville, he married the former Martha E. M. Patton at Ottawa in September of 1930. She survives.

Born at Heckston, Ontario, he was the son of Albert Edward Gilroy and his wife Angelina Mulloy.

Surviving relatives besides his wife include, two daughters, Margaret (Mrs Roy Campbell) of Beaconsfield, P.W., and Miriam (Mrs M. H. Firth) Burlington, Ontario; one son, Robert E. of Chesterville; four grandchildren, David and Ann Firth; Peter and Karen Gilroy. He was predeceased by one brother, Chester W. Gilroy.

Percy J. Gilroy was a member of Trinity United Church, Chesterville and was Past Master of Mt. Zion Lodge No. 28, Kemptville.

Rev. L. M. Ferguson conducted the funeral services at 11 a.m. on Saturday, March 16 at Vice and Craig Ltd., Chesterville. Interment will be made in the spring in South Gower Cemetery.

Pall bearers were Andrew Balkwill, Keith Graham, Harry Allison, Bert Gillard, Joe Patterson and Ken Dunlop.

N. Stor. branch Can. Cancer Society holds euchre

The North Stormont Branch of the Canadian Bible Society hosted a euchre held in the Newington Fire Hall recently.

Winners were Ladies' First, Mrs Maxine Rutley, Newington; Ladies' Second, Mrs Velma Driscoll, Cornwall; Ladies' Consolation, Mrs Lydia Pettit, Newington. Gents' First, Mrs Stirling Amstrong, Newington,; Gents' Second, Carl Waldroff, Finch; Gents' Consolation, Ray Killoran, Newington.

The door prize was won by Lorne Presley of Finch.

Help your Heart... Help your Heart Fund



With a big smile and a warm handshake, 11 year old Billy Lynch thanks Prime Minister Trudeau for his purchase of the first sheet of Easter Seals in Ottawa last Monday.

The young Belleville lad, who is Ontario's "Timmy" for 1974, flew to the capital where he and the Prime Minister visited a "stuffing bee" organized by the local Rotary Club and spoke to hundreds of volunteers busily engaged in stuffing campaign envelopes with Easter Seals and appeal letters in preparation for the huge mailing to prospective donors in the area.

During an informal stroll through the busy work room in the Chateau Laurier, the Prime Minister chatted with a number of the volunteers and took time out to sit down and stuff some evelopes himself.

At a brief luncheon during the volunteers mid-day break, the Prime Minister paid tribute to the efforts of the Ontario Society for Crippled Children and stressed the continued need for all Canadians to become more involved in community endeavours in an attempt to change or improve existing conditions where such change is needed.

To meet the changing needs of more than 13,000 handicapped youngsters throughout this province, the Ontario Society for Crippled Children must raise $1,800,000 during the campaign period which runs from March 14 until Easter Sunday, April 14.

Having Income Tax Problems?
LET
Harvey & Sheppard Reg'd
Help You!
COMPETENT AND CONFIDENTIAL INCOME TAX SERVICES
Call Winchester
774-2738
OFFICE: St. Lawrence St., Winchester. Evening appointments if you desire.
OTTAWA 733-5509
KEMPTVILLE 258-2781

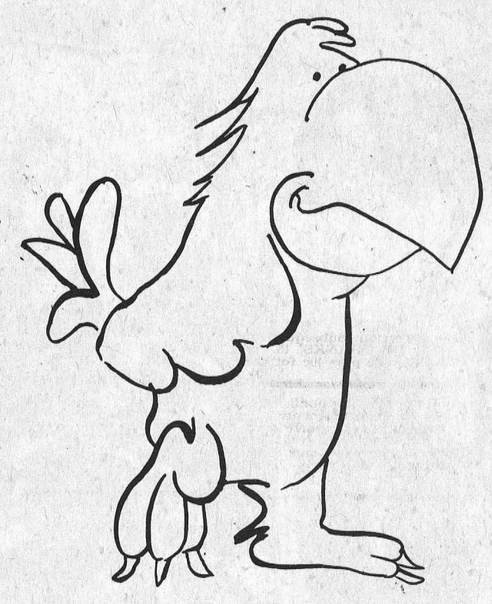

Polly Wants a Bargain!

SEE BYERS

ALUMINUM LADDERS

5' Stepladders, reg. $16.99 ..... $14.59
6' Stepladders, reg. $18.99 ..... $16.59
24' Extension Ladder, reg. $44.99 ..... $38.95
32' Extension Ladder, reg. $70.99 ..... $55.95
(WHILE STOCK LASTS)
McDougal Duro Sump Pumps ..... only $39.99

WE ARE ARE AN AUTHORIZED MTD DEALER

30 H. P. 20" MOWER $69.95
GARDEN TRACTOR, 8 H.P., complete with 34" twin mower blades $564.95

THINK FANS NOW WHILE STOCK IS PLENTIFUL
ELECTROHOME 3 SPEED 20" FAN $22.99
TORCAN SINGLE SPEED 20" FAN $20.99

SOFTBALL GLOVES BY JELINEK — AT 1973 PRICES —
Mossberg Semi-Automatic 22 .... only $53.00
Children's Folding Lawn Chairs $4.97

We Are Now Handling SUNWORTHY WALLPAPER & SUPPLIES

★CLEAN-UP ★PAINT-UP ★FIX-UP

BYERS
Building Supplies
CHESTERVILLE
STORE 448-3318 LUMBER YARD 448-2182

SUMMER TIRE SPECIALS

Famous Brand Names Include:

MICHELIN, FIRESTONE, GOOD YEAR, DUNLOP, B. F. GOODRICH, UNIROYAL ETC.



All Summer Tires Are Going At LAST YEAR'S PRICES!

CHARGEX

Get Them From...

PINKUS Auto Parts Ltd.

Phone 535-2759 Williamsburg

REAL ESTATE

W. C. MacDONALD & ASSOCIATES REAL ESTATE LTD.
774-2106 (9-5)

IN CHESTERVILLE — 3-bedroom 1 1-2 storey, large lot, carpeting in kitchen and living room, laundry room and sunporch. 8 3-4% mortgage available — $24,500.

NEW LISTING — 3-bedroom house on quiet street in Winchester, newly wired and decorated, carpeting, laundry room, 1 1-2 bath — $25,000.

5-BEDROOM FRAME HO... on 7-8 acre lot in Winchester, town ... ace. Could be made into income p... priced at $20,000 cash

SOLD

IN WINCHESTER — Large double, one 3-bedroom apartment and one 2-bedroom apartment, recently renovated, excellent revenue, $25,900.

FIFTY ACRES WITH LARGE BARN — adjacent to village, has terrific future potential, priced to sell at $40,000.

APRIL AID

The income tax help system and how to make it work for you.

As you know by now, we changed a lot of things last year. We gave you a new return, a new Guide, several new deductions and a few new rules. And quite honestly, we were more than a little concerned about your reaction to it all. (And very, very interested in your opinions.)

Well, now that we've had time to really look back at it and assess it honestly, it appears that most taxpayers did not seem to find it too difficult. The error rate did not accelerate greatly or change drastically from former years. Generally, most taxpayers seemed to handle their new returns fairly well.

However, Income Tax will never be the easiest or most enjoyable thing in anyone's life. And it will always present problems in some areas, for some people. That's expected and understandable.

So. What we want to do now is really work on those problem areas. And the best way to do that is to work with you, individually, on whatever part of Income Tax that causes you difficulty.

And that's what April Aid is all about. It's a help system and its primary objective is to ensure that whenever or whatever you need help with, you can get it. And know how to get it.

INCOME TAX GUIDE

And this is how it works:

First. Your Guide is always the best answer when you have a problem. Read it. Follow it. It not only gives explanations, but in many cases, examples of just how to figure something out.

Second. If you're still confused or something just doesn't seem to work, phone. The number of your own District Taxation Office is below and at the end of that number there are people whose only job is to help taxpayers with problems, by telephone. And on Mondays and Tuesdays phone lines are open 'til 6 p.m. So don't hesitate.

If you live outside the office area, call the Operator and ask for Zenith 0-4000. She will automatically connect you to your own District Taxation Office. Remember, all calls are free, all questions are answered, and if you have queries, we *want* you to call.

DROP IN

Third. Some people prefer to talk things over in person. If you're one of them and have problems, drop by for free help. Anytime. The address of your District Taxation Office is below.

Fourth. Write. To the address below. Explain your problem as clearly as possible and include all information. (And your return address, please.) In return, we'll answer all letters as quickly and clearly as possible. Remember—if you need help, it's there. (And free). And all you have to do is ask.

April Aid.
The Income Tax help system.
Let's make it work for you.



Together, we can get it done.

Revenue Canada Taxation — Robert Stanbury, Minister
Revenu Canada Impôt — Robert Stanbury, ministre

Century Building, 360 Lisgar Street, Ottawa, Ont. K1A 0L9—996-8340

District News

Morewood

Mrs Arthur and Mrs Ralph Steinburg spent Monday with Mrs George Strader at Williamsburg.

Guests at the Koolwine home on the weekend were Mr and Mrs Ted Koolwine of Toronto and Mr and Mrs Art Koolwine of Brockville.

Mr and Mrs Gary Hatina and son of Ottawa spent Sunday with Mr and Mrs J. T. James.

Mrs Charles Barnes of Ottawa is spending this week at the Hunter home.

Mr and Mrs Lynn Rombough and family of Finch spent Sunday with Mr and Mrs Ralph Steinburg.

Mrs Greta Strader of Morrisburg is spending some time with Mr and Mrs H. R. Faulkner.

South Mountain

The sympathy of this community is extended to Mrs Arnold Dulmage of the village in the recent death of her sister which occured in the west last week. We all join Mrs Dulmage in her sad bereavement.

Mr and Mrs D. Sullivan and Mrs Violet Stirtan were in Winchester on Thursday afternoon.

Mrs John Johnston called on Mr and Mrs Herman Sandfuchs in Iroquois on Wednesday and spent the rest of the day with Mr and Mrs Basil Watson and family, also Mrs John Wells and son Trevor and Mrs Hazel Dafoe, all of Cardinal.

Miss Patsy Doyle of Ottawa spent the weekend with her mother, Mrs Neil Doyle and Mary Ann and Lorne Mulloy near Inkerman.

Mr and Mrs Kenneth Francis have moved into their new home at the west end of the village.

Mrs Viola Marchand a sister, Miss Muriel Stanley accompanied by Mrs John Johnston spent Thursday afternoon in Kemptville.

Mr and Mrs David Black of Toronto had their new home moved on its foundation in the village on Wednesday.

Mr and Mrs Donald Sullivan were callers on Wednesday afternoon in Iroquois and Brinston.

Mrs Neil Doyle spent a couple of days this week with her sister Mary Ann and Lorne Mulloy near Inkerman.

Due to the warm weather there has been considerable flooding in the area.

5th Ave. Wmsbg.

Mr George Hanna, Finch, was a tea guest, on Wednesday, with Mr and Mrs Oliver Gallinger and Charlene.

Charlene Gallinger was an overnight guest of Laurie Beckstead, Chesterville, on Thursday.

Mr and Mrs Oliver Gallinger visited Mrs Margaret Scott of Morrisburg last Thursday.

Mr and Mrs Clayton Disotell of Long Sault, visited with Mrs Nora Disotell and Larry on Thursday.

Mrs John Neron, Smiths Falls and her father, Mr Roy Beaupre, spent last Friday with Mrs N. Disotell and Larry.

Mr Fred Eden spent Wednesday in Montreal.

Avonmore

Mr and Mrs Donald McMaster of Roblin, Ontario spent the weekend with the former's mother, Mrs Duncan MacMaster.

Mr and Mrs Ray London, Montreal visited the weekend with relatives here.

Mr Doug Bush of Whitby, spent the weekend with his parents, Mr and Mrs Neil Bush.

Mrs Verda McNaughton and Mrs Morrison of Vernon visited on Friday with Mrs Fraser MacRae.

Mr and Mrs Ford Warner spent a few days in Ottawa last week.

Miss Katie MacRae, Ottawa, spent the weekend with her mother, Mrs M. F. MacRae.

Mrs Clarence Thompson, Mr Stuart Thompson and Mrs Thompson of Massena, N.Y., visited with relatives here on Tuesday.

Mr and Mrs Ted Boyd, of Ottawa spent the weekend with Mrs Boyd's mother, Mrs E. Fetterley.

Mr Bob MacGregor of Picton, Ontario, spent a few days with his parents, Mr and Mrs John R. MacGregor.

Osnabruck Centre

Miss Laura Townsend has returned from a vacation in Hawaii.

Mr and Mrs Morley Warner, Masters David and Duane Crawford were Sunday guests of Mrs Diane Keck and Duke of Iroquois.

Mr Lloyd Milross, Finch, was a recent caller of Mr and Mrs K. Hartwell and Lorne.

Mr and Mrs Elmer Flegg, Finch, were callers of Mr and Mrs J. A. Brownell.

Mr and Mrs Fred McIntosh and Mrs Chase of Morrisburg were recent guests of Mr and Mrs Morley Warner.

Recent callers of Mr and Mrs K. Swerdfeger were Mr R. Pelky, Cornwall and Miss Bonnie Wilson, Smiths Falls.

Sunday tea guests with Mr and Mrs J. A. Brownell were Mr and Mrs Earl Beckstead and Jimmy of Ingleside.

Morewood

Mrs Harvey Burrows, North Bay and Mrs Charles Barnes, Ottawa, are guests at the Hunter home.

Mrs Cecil Ouderkirk of Sudbury is spending this week with her brother, Mr Bill Steen.

Mr Ray Fetterley of Lachine and Mr Herb Picaid of Dorval spent the weekend with Mr and Mrs J. V. Fetterley.

Mr and Mrs Peter Miller of Hudson, N.Y., are spending some time with Mrs Henry Steen.

A number of the U.C.W. members attended a St. Patrick Tea at Russell on Saturday.

Mr and Mrs Jack James spent Monday in Ottawa.

In your own backyard

making maple syrup can be fun for everyone

This month more than 2,000 farmers in Ontario will take to the sugar bush to produce their first crop of the year, maple syrup. Because they're making large quantities for commercial sale they will be equipped with an evaporator, tanks, buckets and plastic tubing.

But that doesn't mean those of us with a few maples in the front or backyard can't take part in this Canadian rite of spring using a few household items, and maybe some articles borrowed from a neighbour. If you're short of trees, maybe the neighbours will also let you tap trees on their property.

This is the month to tap, particularly on warm sunny days when the temperature rises to about 45 degrees Fahrenheit following below freezing temperatures the previous night. That's when sap flows best.

Let's take it step by step —

1. Select the trees to tap. Sugar maple and black maple are best. Healthy open grown maples with larger tops, or crowns, are usually the best sap producers. In an average year it should take about three taps to yield a gallon of maple syrup from these trees.

2. Don't tap trees under 10 inches in diameter measured at 4½ feet above the ground or 10 inches db, diameter at breast height, as professional foresters put it.

For the number of holes to drill, follow this simple tapping rule:

Diameter of Tree at 4½ feet above ground, 10-14 inches; number of tapholes, one; 15-19 inches, two tapholes; 20-24 inches, three tapholes; 25 inches and greater, four tapholes.

3. Now the drilling, which may involve borrowing a brace and bit, or an electric hand drill and an extension cord if you're not the "do it yourself" type. The tapholes should be three inches deep, slanting slightly downward to the outside and can be drilled on any side of the tree at a convenient height. Use a 7-16 inch fast cutting wood bit.

4. Clean the woodchips or sawdust out of the taphole and insert the spile, the metal tube or spout which carries the sap out from the tree surface and lets it drip into the bucket or container that can be hung on the spile's hook. Tap your spiles in tightly, but not tight enough to split the bark. Spiles aren't an everyday item, but can be obtained at many hardware stores, particularly in areas where maple syrup making is popular. They can be used year after year, too. You might save yourself some steps by phoning the hardware store first, to make sure they have a spile supply on hand.

After hanging your buckets on the spiles, save yourself some more trouble later by placing a cover over the bucket to keep out debris and rainwater.

6. Where feasible, set up a fireplace in your backyard and use a large flat pan or kettle for boiling the sap. If you have access to an old wood stove, so much the better. For suburban dwellers, boiling may be a tricky process. Many municipalities have regulations for outdoor fires. Check into them before starting your operation. Boiling maple sap in the house on the stove is possible, but not recommended. Remember, for every gallon of syrup produced 30 to 40 gallons of water must be boiled off. An overhead fan on your stove would carry off a great deal of moisture, but in households not equipped like this you could turn your home into a sub-tropicla climatic area.

7 When the buckets are about half full of sap, strain the sap through a cheesecloth, start the fire, and begin boiling.

8 Don't fill your pan or keetle too full or it will boil over.

9. As the water boils off, pour in additional fresh sap. Keep adding new sap in order to produce enough syrup to make your work worthwhile. It takes seven to ten gallons of maple sap to make a quart of maple syrup.

10. Gather the sap each day it runs. Boil it the same day, if possible. Be careful not to leave an accumulation of sap in the buckets during warm weather as it will turn sour.

11. Back to the boiling process. Boil the sap until it thickens. To measure thickness, use a syrup hydrometer or candy thermometer which will indicate thickness by termperature alone.

12. To determine the correct temperature for finished syrup, place the candy thermometer in boiling water and note the temperature. Add seven degrees Fahrenheit to the temperature at which boiling occurs. This new temperature will be the level for your finished syrup. Syrup at this temperature will contain between 65 and 66.5 percent sugar.

13. After boiling it's time to strain and can. If you have a felt strainer, pour the hot syrup through into canning jars or bottles and cap leaving as little air space as possible.

14. If you have no felt strainer follow these directions: Allow the syrup to cool. A sediment will form in the bottom. Pour off the cool syrup slowly so the sediment is left behind. Because syrup should be canned at a temperature of at least 180 degrees Fahrenheit, reheat your strained cool syrup to 180 and pour it into your jars or bottles, and cap tightly.

15. The syrup is now ready for use. If it's to be kept for several months store it in a deep freeze or the refrigerator freezer compartment to preserve the delicate maple flavour.

16. If the syrup is too thin it won't keep; if it's too thick it will crystallize in the bottom of the jar.

17. Remember the backyard method of making maple syrup is not feasible if you have more than 20 taps. Unless you have plenty of time and boiling capacity.

18. At the end of the season, the sap will acquire an off-flavour referred to as a "Buddy" flavour. That's your signal to shut down because this sap produces poor syrup.

19. Now that the syrup is stored, return your borrowed items, sigh contentedly, and have someone pat you on the back. You just became a part of a Canaidan tradition that goes beak to the days before Jacques Cartier when Indians slashed maples and "sugared-off" by boiling sap in birch bark containers into which they dropped rocks heated on an open fire.

CARD OF THANKS

I would like to express my sincere thanks to my family and friends for their cards, flowers and visits while I was a patient in Winchester District Memorial Hospital. Special thanks to Dr. Howard Justus, Dr. S. Chande, the nursing staff on the first floor and also Avonmore Masonic Lodge.

Leonard McIntosh

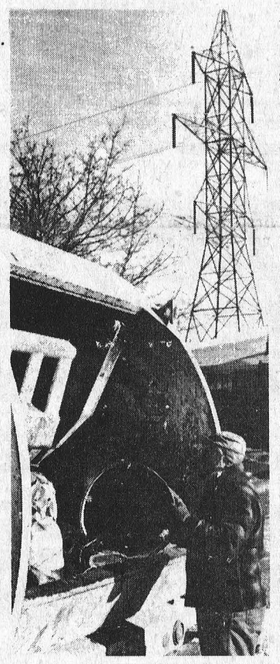

WATTS FROM WASTE

Toronto garbage collected in some routine pickups will be going back into homes and businesses in a new form — electrical energy — in late '76 or early '77.

During a two-year pilot study, Ontario Hydro will be burning 500 tons of processed garbage a day in one unit at Lakeview generating station in Mississauga. Separation of combustible material from reusable glass and metal and other non-burning content will be handled at an $11.5 million Metropolitan Toronto owned plant being built near Toronto International Airport. The pulverized result will be trucked 10 miles to Lakeview, where Hydro will keep detailed financial and operating records to determine the net value of processed waste as fuel. Modifications to Lakeview costing $3.5 million are expected to be covered by the provincial government, which will also contribute $1.5 million to the separation plant.

A Watts from Waste study team has predicted that the station could ultimately burn about 10% of Toronto's garbage, which now amounts to 1.6 million tons a year.

Ontario Hydro Photo

ONTARIO HYDRO HAS FOR SALE

1 — 1970 DODGE 5 GVW PICK-UP TRUCK 896-711

This vehicle can be inspected at Ontario Hydro's Winchester Area Office, St. Lawrence St., Winchester, Ontario by contacting Mr. G. L. Davidson; Monday to Friday, 9 a.m. to 4 p.m. at 613-774-2426.

This vehicle is offered on an as-is, where-is basis.

All offers must be accompanied by a certified cheque amounting to 10 per cent of the total offer and mailed directly to Ont. Hydro Service Centre, Surplus Sales Section, 800 Kipling Avenue, Toronto, Ont. M8Z 5S4, in a sealed envelope marked, TRANSACTION NO. 6025 SA.

All offers must be received on or before April 11, 1974.

29-2

BELTS
BELTS

We have taken on a complete line of fractional H.P. belts 3/8" up to 74" long, ½" up to 80" long, 5/8 up to 100" long.

For your belt needs

Burnis Short & Son

Massey-Ferguson Dealer

Chesterville, Ont. 448-2031

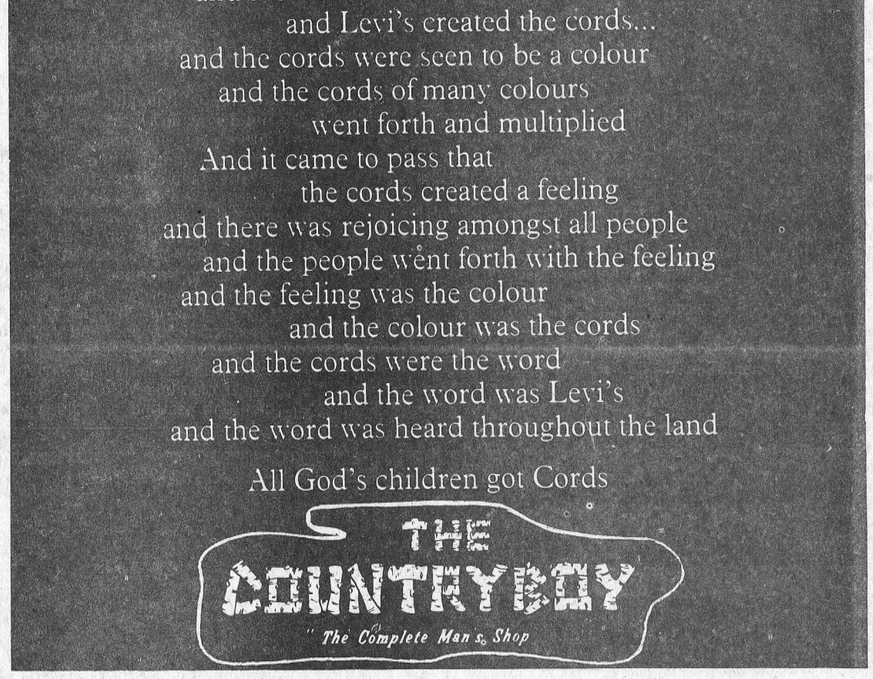

WINCHESTER PH. 774-3341

9TH ANNUAL AUTORAMA 74 OTTAWA CIVIC CENTRE

1974 DOMESTIC & IMPORT CARS · Sports Cars · Cycles · Antique Cars

FRI., MARCH 22 - 5P.M.-11P.M.
SAT., MARCH 23 10A.M.-11P.M.
SUN., MARCH 24 1P.M.-11P.M.
Adults $2.50
Children - under 12 - .75¢



* Richard Petty's World Famous #43 Dodge Charger, Most Winningest Grand National Stock Car Driver.
* See Defending National Hot Rod Champion Don Prudhomme's Funny Car "The Snake" Sponsored by the Coca-Cola Co.
* Antique Cars from the Craven Foundation, One of the Worlds Greatest Collectors of Antique Automobiles.
* Carling-OKeefe 74 Sportsman Camero & Earl Ross Canada Grand National Stock Car Driver.
* 73 McDonalds Export A Stock Car Sieries Champion and the Norm Elliott Castrol 74 Super Stock Camero Stock Car.

Some of the Wildest Far-Out Cars in North America

$1,000,000 Worth of Custom-Hot Rod-Drag-Sports-Antique Cars

Produced by D & R PROMOTIONS

It's the real thing. Coke.
Trade Mark Reg
Enjoy Coca-Cola

As I See It

By Mike Rowden

If this article gets printed this week I shall be surprised as it is late in the week and a deadline must be met. Unfortunately I am suffering from a comon disease, one that affects a lot of people without their realizing it. What it is called in medical circles, I don't know, but to us laymen, who are aware of the ailment, it's known as "winterstoolong." Rarely does it attack anyone at any other time of the year except in March or early April.

The symptons are readily discernible — the sufferer shushes the whole family, even friends who may be visiting, whenever the weather report is about to begin. When the satellite picutre of the forthcoming weather is shown the victim shows an avid interest in the hazes and weird blurs on the TV screen, while the announcer proceeds to outline the movements of high or low pressure areas, how it will affect us and what we can expect from Mother Nature — unless of course things change, which they often do.

Pacing from window to window several times a day and looking up at the sky or the tops of the trees, is another symptom. The little woman sits placidly mending hubby's winter wool socks and listens to him muttering to himself — "Wonder if I should take the snow tires off".

Mind you this is not a disease that is common only to men. Oh No! It affects women too — only in a little different way. They start to eye the curtains, pay a little more attention to the corners of the room. Is that a cobweb? and oh my gosh! there's a fly . . . got him. Come to think of it that wall really needs painting and those windows need cleaning — wonder if it is too early to have George take the storms off. Have to watch the weather.

Probably the best way for one to see if their loved ones are victims of this yearly malady is to watch their reaction to any snow that may fall at this time of year. Usually it's a sure sign they've got the disease if the first thing they do in the morning is look out at the driveway and see it covered with white stuff and remark, "Dirty, rotten ratza-fratz, can't wait for breakfast, got to get rid of that stuff before we get some more." Earlier in the winter most people ignore any snow that's no more than six inches deep, but not in March and certainly not if the snow shoveller is suffering from "winterstoolong". No sir, got to get that driveway cleaned off, right down to the asphalt.

As you can see I have listed some of the symptoms in an effort to help you folks understand what's the matter with him or her at this time of year. Of course if you are both suffering from it, then it is pretty hard to tell. You can be certain you have the disease if your teenage daughter comes sleepily into the room at ten-thirty or eleven in the morning, looks out the window and sees the fresh fallen snow and exclaims "Doesn't it look beautiful out — I'm going out to take some pictures." And your response is "Yeeeech!"

You know no matter what sort of article I write, there are bound to be some people who will claim I don't have my facts straight, probably because they are too close to the truth for some. But as far as "winterstoolong" goes, I can claim to be, without any argument, an authority on the subject. After all, like so many others I get it every year.

Which reminds me, I must get a new bail spring for my fishing reel and get my tackle cleaned up. That's one of the symptoms for another disease that I'm prone to — Spring Fever. And in case you are interested, the first geese are back, or were they just dumb enough to stay. Anyway I saw the first few down at the sanctuary the other day. Hang in there freinds, spring isn't far off.

Willis E. Price

A resident of 33 Joseph Street, Chesterville, Willis Edwar d Price, died at his residence on Sunday, March 17, 1974. He was aged 48 at the time of passing.

Mr Price, who was an electrician, married the former Phyllis Eileen Shaver at Morrisburg in 1944, she survives. He was the son of John Price, who survives, and the former Jemima McIntyre, who is deceased.

Relatives left to mourn besides his wife and father are two son, Wayne of Toronto, Kevin at home; a daughter Sandra, at home; one grand-daughter Jill Price; a sister, Madeline (Mrs John Pellow), Chapleau.

Funeral services for the member of the United Church were conducted by Rev. D. L. Gordon at 11 a.m. on Wednesday, March 20 at Vice and Craig Ltd., Chesterville. Interment was made in Maple Ridge Cemetery.

Pall bearers were Drury Fulton, Bert Fawcett, Ken Barkley, Earl Cross, Willis Cross and Murray Rae.

Ernest Lajoie

Ernest Robert Lajoie, Chesterville, machine operator, died in Winchester and District Hospital on Wednesday, March 12, 1974. He was in his 52nd year.

Born at Green Valley he was married to the former Mildred Baindese. She survives. He was the son of George Lajoie and his wife, Aleta Gareau.

He is survived by his wife, three children, Robert, Douglas and Donna, all at home; two brothers, Lawrence of Ottawa and Eric of Cornwall. Ernest Lajoie was a member of the Presbyterian Church.

Rev. George Tattrie officiated for the funeral services which were held at 2 p.m. on Friday, March 15 at Vice and Craig Ltd., Chesterville. Interment was made in Maple Ridge Cemetery.

Pall bearers were Jack MacMillan, Boyd Brownel l, Douglas Feeley, Al Kilby, Arden Marcellus and Willis Paul.

C&M Texaco Bantams down Osna. Centre 2-0

Chesterville's C & M Texaco Bantams were hosts on Saturday, March 16 to a Bantam Hockey Team from Osnabruck Centre. All the scoring was packed into the centre frame when Chesterville players got out of check and tallied twice.

Chesterville's first goal came off the stick of Lyle Servage with assists going to Pat Imrie and Chris McMillan. Danny Clement was the other marksman, Lyle Servage and Pat Imrie drew assists on Clement's goal.

The goaltending duties for Chesterville were shared by Larry Beckstead and Bob Walker and they jointly picked up the shut-out.

Bowling

Monday Men's

Men's High Single, Pete Wright, 261; Men's High Triple, Cliff Middleton, 678; Men's High Average, Darcy St. Pierre, 220. Team Standings, Wilfred, 89; Syd, 83; Jack, 74; Frank, 61.

Avonmore

Men's High Single, John Dunbar, 255; Men's High Triple, Allen McIntyre, 658. Ladies' High Single and Triple, Irene McIntyre, 275 and 630. Team Standings, Allen, 102; Ernie, 99; Alex, 91; Dean, 83; Earl, 70; Neil, 58.

Finch Wed. Night

Men's High Single, and Triple, Earl Price, 299 and 698. Ladies' High Single and Triple, Patsy Thompson, 249 and 688. Team Standings, Clayton, 98; Patsy, 98; Bev, 79; Syd, 79; Pat, 76; Dick, 75.

League de Copain

Ladies' High Single and Triple, Aldea Lafrance, 240 and 663. Men's High Single, Conrad Blanchard, 280; Men's High Triple, Paul Marion, 774. Team Standings, Annette, 97; Alban, 94; Ange Aime, 87; Rejeanne, 87; Normand, 80; Albert, 80.

North Stormont Ladies Monday

High Single, Rita Deschamps, 309; High Triple, Mary Grady, 661. Team Standings, Mary G., Theo, Violet, Elaine, Irene O., Mary B.

Mainly About People

The Reverend E. Earle Eaton participated in a Scout Father and Son Banquet program at Morrisburg on Tuesday evening. Wednesday he attended an all-day meeting of Brockville Presbytery at Spencervill e. Thursday he was in Ottawa for a meeting of the Health and Welfare Workers Department of the Social Planning Council; Friday participated in the W.C.T.U. speaking contest program at Winchester, and on Saturday morning was at Winchester for a C.B.M.C. Prayer Breakfast. At the breakfast program Mr Eaton played the piano accompaniment for Gospel singing, and gave a report on the C.B.M.C. Regional Conference which he attended at Peterboro. Sunday evening he was at Merrickville for a special church service.

Mrs W. Morris, Mrs Henry Nugent, Mrs Carl Waldroff, Mrs Ralph MacKenzie, Mrs W. Willie and Mrs Lynden Hough attended the bridge and tea at Winchester Memorial Hospital recently.

GIVE BLOOD GIVE LIFE

Newington U.C.W. holds March meeting Mrs Lynden Hough speaks, shows slides

The March meeting of the Newington U.C.W. was held recently at the home of Mrs Ellis Fyke. The meeting was opened by Mrs Jean Shaver in the absence of the president, Mrs Mary Smith.

The worship and program was under the direction of Group 1 — Mrs Edwin Waldroff read the scripture, hymn 220 was sung and a reading was given by Mrs Jean Shaver, which pertained to Easter. Following the calling of the roll when 18 members answered, the business session was held. Plans were made to make a quilt.

A letter was read from Angola, Africa, which extended thanks to the local group for sending a parcel. Mrs Pettit made a motion to donate $25.00 to the Christian Education Secretary.

Mrs Lynden Hough of Finch, who was the guest speaker, gave a reading entitled, "So You're A Housewife", she also showed slides which had been taken in Mexico. The guest speaker was presented with a gift and thanked by Mrs Waldroff.

Mrs Kenneth Shaver thanked the hostess and the ladies that had helped with the lunch.

Hospital Auxiliary plans June Garden Party

Mrs F. M. Cass, Auxiliary President, opened the regular meeting of the Hospital Auxiliary with the Auxiliary Prayer.

Mrs H. F. Stevens acted as secretary in the absence of Mrs Hill. Ten units were represented. The president plans to attend a meeting of District No. 9 to be held in Almonte, in April.

Miss Legris gave the statistical report for the month of February, showing most activity in Laboratory Tests and Out Patient treatments. A Blood Donor Clinic will be held April 8.

Mr Stel reported on the progress of the new library. In his remarks he commended the Auxiliary in their versatile work, as shown at the Dessert Party the previous day.

The treasurer's report was given by Mrs J. D. Campbell, in the absence of Mrs Raymond Summers. Mrs Williard Acres reported $9,752.95 in the Memorial Fund.

The president expresse d thansk to all who contributed in any way to the success of the Dessert Party. Requests have been received for a similar party in the fall.

Knitted articles for the show case were on display, as were articles made in Crafts on First East.

Mrs F. L. Beamen was pleased to announce a new volunteer from Russell. Some names have been received from summer volunteers.

A lengthy discussion followed on ideas and suggestions for the Garden Party in June. The past presidents are to act as Protocol Committee. House cleaning time is almost here. The President suggested that articles for the white elephant booth, used paper back books and records be laid aside for this event.

The next meeting will be held in April.

Mrs . C. McElheran hosts Avonmore W.I. meeting

Mrs Clifford McElheran entertained the members of the Avonmore Women's Institute at her home, for the February meeting. Mrs E. L. Filion, president, presided for the meeting and was assisted by Mrs C. McElheran, in the absence of Mrs James Tinkess.

The meeting was opened in the usual way, correspondence was dealt with and the members decided to serve doughnuts and coffee to the patrons of the Pork Producers Annual Meetin g, which was held in the Community Centre on March 15.

Mrs Stanley Wert gave each member a quilt pattern to make blocks for a quilt top. She also donated a quilt top which members and others had made recently. A vote of thanks was extended to all those who had worked at making the quilt top.

All Standing Committee Chairmen gave interesting reports. Readings were presented by Mrs Wert and Miss Banfill.

A highlight of the afternoon was a gift presentation to Mrs Ernest Poapst, by Mrs Filion, on the occasion of her 25th Anniversary. Mrs McElheran read an appropriate poem. Mrs Poapst thanked the members ofr the gift and for remembering her on the happy occasion.

A vote of thanks was extended to Mrs McElheran for her hospitality.

The meeting was brought to a close with the singing of the National Anthem. The next meeting is slated to be held later in March in the Association Room in the Fire Hall.

Goldfield West

Congratulations to Mr and Mrs D. A. Gillies who celebrated their fiftieth wedding anniversary on Tuesday, March 19.

Mrs Margaret Smith visited last week with Mrs Mae Droppo, Chesterville.

Mr and Mrs Lloyd Moore of Metcalfe were supper guests Friday last of Mr and Mrs Bernard Foley.

Miss Marguerite MacLean, Mrs Duart MacLean, Mrs Edgar MacLean, Mrs Bernard Foley and Mrs Donald Casselman attended the Finch W.I. meeting last week at the home of Mrs Jim McMillan, Finch.

Mr and Mrs J. Hull of Aylmer, P.Q., visited with Mr and Mrs Ray Larson over the weekend.

Mr and Mrs Art Coligan of Prescott visited on Sunday with Mr and Mrs Bernard Foley.

Mr and Mrs Donald Dillabough of Elma, Mr and Mrs Fraser Smith and family of Cornwall visited last Tuesday at the Smith home, the occasion being Mrs Margaret Smith's birthday.

Miss Donna Lee Smith spent a couple of days with Miss Heather Duckworth.

Mrs Duart MacLean, Mrs Bernard Foley and Mrs Darwin Ouderkirk attended a Red Cross meeting in Cornwall last Monday evening.

Mr and Mrs Glendon Smith and family visited last Friday evening with Mr and Mrs Dalton McDermid of Berwick.

Ingleside Zone 23 Senior Citizens meet in library

A meeting of the Senior Citizens' Club, Zone 23, was held in the library at Ingleside on Tuesday, March 12. The good attendance proved the interest of the "Seniors" in this area, as fourteen clubs were represented.

Mrs Neil Cleary and her songsters led in rousing opening numbers. The president, Mrs Charles McInnis, reminded all of their obligations as Senior Citizens and the main objective "to help others".

Mr Bogart, from Zone 13, brought greetings from Almonte and answered questions pertinent to the forming of new clubs and how grants might be received.

A social hour followed.

SAVE SAVE SAVE

Ground Chuck, Lb. 99c
Wieners, lb. 79c
M-L. Picnic Hams Lb. 85c
Whey Butter, lb. .. 73c
White Sugar, 5 lbs. $1.45
Prrovigo Catsup 11 oz. btl., 2 .... 49c
Provigo Instant Coffee 6 oz. $1.19
Waxed Paper, 100' roll 39c

(We reserve the right to limit quantities

LAFLAMME'S GROCERY
KING STREET
Phone 448-2822

AGRICULTURAL SALES REPRESENTATIVE

A leading seed corn company has an immediate opening in Eastern Ontario for the position of Sales Representative. The applicant should have a farm background and preferably sales experience. An agricultural degree would be an asset.

Please reply enclosing resume to:
P. O. Box P-469
c/o CHESTERVILLE RECORD LTD.
Chesterville, Ont.
28-1

NEW HOLLAND
Offers Fast Unloading... Long Reach!
In a Complete Line of
GRINDER-MIXERS!



Get The Job Done Fast

New Holland grinder-mixers cut unloading time to the bone . . . a big advantage in bad weather! Choose either 13-, 17- or 20-foot fold-back unloading auger. Model 352 and 354 equipped with 16" mill. Model 357 has 21" mill.

MODELS 357/354/352

For Complete Unloading Convenience, You Can Choose The Unloading Auger That Best Fits Your Operation!

HOUGH BROS.
Machinery and Enterprises
Finch, Ontario Phone: 984-2622

FEED PURINA SERVICE SHURGAIN

Your feed and farm centre where prices are right — because the quality is in the bag.

Bulk feed
Mobile Mill Service
Coal
Baler Twine

Seed grain—seed corn—small seeds. Order now—supplies are limited. We still have a small quantity of Clintland Seed Oats. For fast, dependable service give us a call. Our staff is efficient and highly trained to take care of your needs. We do not have a salesmen on the road, the savings are passed along to you our customers, in better quality feed, for less money.

CLEMENT FEED & FARM SUPPLIES LTD.
15 MILL STREET
CHESTERVILLE, ONTARIO
Tel. 448-2161

SHUR-GAIN

We Feature FOOD SAVINGS

PUT SAVINGS ON YOUR MENU WITH THESE FOOD VALUES

FRESH! FROM FARM TO YOU PRODUCE

U.S. No. 1 GREEN CELERY, size 24 ..... 39c
IMPORTED RADISHES, 6 oz. bag, 2 .... 25c
U.S. No. 1 Iceberg LETTUCE, size 24 ..... 33c
U.S. No. 1 GREEN CABBAGE, lb. 18c
Canada No. 1 Waxed TURNIPS, lb. 12c

Niblets Kernel Corn, 12 oz. 26c
Habitant Cream Soups, Mushroom, Tomato or Chicken, 28 oz. 44c
Hunts Tomato Sauce, 7½ oz. 18c
Jolly Miller Orange Flavour Crystals, 3¾ oz., 4 ..... 75c
Heinz Sweet Mixed Pickles, 15 oz. 49c
Lestoil Liquid Cleaner, 15 oz. 47c
Heinz Tomato Ketchup, 15 oz. 39c
Hunts Assorted Varieties Mini Puddings 5 oz. tin, 4 ..... 68c
The Tannery Leather Cleaner, 7 oz. $1.39
Brights Fancy Tomato Juice, 19 oz., 6 .. $1.00
Tide Powdered Detergent, 5 lbs. $1.79
Maxwell House Coffee, lb. 99c
Lavo Liquid Bleach, 128 oz. cont. 59c
Walker Saltines, 3 lb. pkg. $1.00

Meat

Shoulder Pork Chops, lb. 79c
Butt Pork Roast, lb. 79c
Schneiders English Sausage, lb. 98c
Mary Miles Skinless Wieners, lb. 78c
T-Bone Wing Steaks, lb. $1.79
Maple Leaf Side Bacon, lb. 99c
Mary Miles Sliced Side Bacon, lb. 95c
Fully Cooked Smoked Ham, Butt or Shank Portion, lb. 79c

Snow Shoes $12.95
M.T.D. SNOW BLOWER
2-stage, 6 forward speeds
7 H.P. Tecumseh Engine
— $389.50 —
Snow Float, 24" x 66" $7.88
Propane Torch $5.99
Battery Charger, 6 amps, 6-12 volt $16.29
Propane Fuel $1.79
Fire Extinguisher $3.29
Automatic Vaporizer $3.88
Hanging Flower Pots, from $6.39

Bargain Buys
GARDEN SEEDS
Sump Pump $39.95
Dayco Ultra High Performance Snowmobile Oil, gal. $3.39
Get an Extra Key cut today
For padlock, auto's, homes, offices
55c each or 2 for $1.00

FULTON BROS. LTD.
HOME HARDWARE, ELECTRICAL APPLIANCES
Grocery & Home Hardware 448-2345
Electrical Department 448-2195

BUYING? SELLING? RENTING? HIRING? GO CLASSIFIED

CLASSIFIED ADVERTISING RATES

FOR SALE, FOR RENT, HELP WANTED, ETC., MARRIAGE, ENGAGEMENT and COMING EVENTS, 15 cents a line counting 5 words to a line, minimum $1.00 first insertion. Subsequent insertions at 10c a line, with a 70c minimum. CARDS OF THANKS, 15 cents per 5-word line, minimum $1.00. IN MEMORIAMS, $1.00 plus 40c for each 4-line verse.

The Advertiser agrees that the publisher shall not be liable for damages arising out of errors in advertisements beyond the amount paid for the space actually occupied by the portion of the advertisement in which the error occurred whether such error is due to the negligence of the publisher's servants or otherwise, and there shall be no liability for non-insertion of any advertisement beyond the amount paid for such advertisement

FOR SALE OR RENT — Hereford or Holsteins bulls, off good sires. — Apply to Sullivan Bros., Chesterville, Ont. Phone 448-2332. 19tf

FOR SALE — Government inspected sides of beef, and sides of pork available. Cut and wrapped for freezer. — Earl's Meats, 448-2324, Chesterville. 46tf

FOR SALE — Fresh shop hogs, by the side, 60-75 lb. avg., 69c lb., cut and wrapped for freezer. — Country Meat Market, Chesterville, 448-2123. 19tf

FOR SALE — Choice quality ground cob corn, $90.00 per ton, your bags. — George Crites, Maxville, 527-5393. 29-3

FOR SALE — Hoover upright vacuum cleaner, with all attachments. Good working condition. Value, $105; selling price, $35. — 987-2889. 29-2

FOR SALE — De Laval Pipeline Milkers; new and used bulk tanks, vacuum pumps, pail milers and other dairy equipment. — Murphy Sales and Service, Garry Murphy, Brinston, 652-4713, evenings 535-2192. 25tf

FOR SALE OR RENT — Hereford or Holstein bulls. — 346-5961. 28

FOR SALE — Jersey springer; year old Hereford bull; 2 yr. old Hereford bull; 2 Surge milkers. — Gerrit Oosterbaan, 448-2501. 28

FOR SALE — Lady's Borg fake mink pile, regular length coat, size 18, worn 3 months, $15.00. — 448-2783. 28-2

FOR SALE — Piano, good condition, reasonably priced. — Mrs Keith Burd, Finch, Ontario, 984-2854. 28

FOR SALE — Mallard ducks. — 346-5624. 28

FOR SALE — 352 V-8 Ford motor and automatic transmission in perfect condition. — 984-2786 after 4 p.m. 28-2



PIANO FOR SALE — With stool. Looks good, sounds good. $200. — 448-3245. 28-2

FOR SALE — Shell for half-ton truck. — 448-2840 after 6 p.m. 28-1

FOR SALE — 4 tires, 12 ply, from mobile home. — 984-2598. 29

FOR SALE — Older type chesterfield and two matching chairs, good condition. — 448-2916. 28-1

FOR SALE — Wooden silo, 15 x 30, reasonably priced. — 448-2250. 28

FOR SALE — Bunk beds consisting of two beds, ladder and mattresses, $75. — 448-3107. 28



Trees trimmed or cut down, chimney and roof repairs, airless spray painting by contract or by gallon, my paint or yours. Truck with hydraulic boom and bucket for high work.

TOM DUCOLON
346-2026
28tf

HAY WANTED — Any amount of good quality hay. — Apply to John Heuff, Morewood, 448-2653. 37tf

WANTED — Springers, also open heifers, complete herds, grades or purebreds. — Edwin Montgomery, 984-2237. 27tf

ANTIQUES WANTED — Old glass, coloured pieces, any style, clear pattern glass and old china. Wooden ware; butter bowls, prints, pine corner and flat cupboards, small pine corner and flat cupboards,small pine washstands, sinks, chests, tables, desks, cobblers' benches, settees, spice and coffee mills. Old brass: candlesticks, kettles, mirrors, picture frames, vases. Old iron: pots, coffee grinders, etc. Oil lamps: No matter how large or small, give us a call. — Gordon and Doris McDonald, The Castor Shop, Box 138, Phone 445-5229. Russell. June, 1974

ARTICLES WANTED — Top prices paid for scrap metal; brass, copper, lead, batteries, radiators, paper. — L. R. Bell and Son, 840 Amelia St., Cornwall, 933-1119. 43tf

WANTED — Holstein springers; open and bred heifers, purebred and grade; also complete herds. — Contact Glen Hollister, 984-2381. 12tf

WANTED TO BUY — Close springers, heifers, or cows, pure bred or grades. Also have market for 2 small dairy herds or 1 large one. Top proces for heavy bulls and meat cows also. — John Moss, Long Sault, 534-2514 collect. 25tf

FOR SALE — G. E. cabinet television, black and white; Lindsay piano, both in good condition. — 984-2569. 29-1

FOR YOU — One puppy, male, collie-English police mix, free. — 448-2480. 28-2

WANTED TO BUY — Holstein heifer calves that can be registered. — 932-2735. 26tf

WANTED — 2 wheel utility trailer. — 346-5984. 28

HELP WANTED — Carpenters required. — H. S. Lannin Ltd., Winchester, Ont. 774-2830. 28-2

WANTED TO RENT — Farm land, 100 to 200 acres for dairy farming, with buildings, or I will consider a partnership with someone. — 774-5500. 31-4

WANTED — Man to work in feed store. — B. C. MacIntosh, 984-2362. 28-1

THE STORMONT, DUNDAS & GLENGARRY COUNTY BOARD OF EDUCATION
requires for period
April 16, 1974 to June 30, 1974
FULL-TIME TEACHER
Grades 4 and 5
at
Inkerman Public School
Written applications will be received by:
Mr Larry Berry, Principal,
Inkerman Public School,
Box 68,
Inkerman, Ontario. K0E 1J0.
Tel: (613) 989-5739
Fraser Cambell,
Chairman.
T. Rosaire Leger,
Director of Education.
28-1

REAL ESTATE — Thinking of buying or selling property? for prompt efficient service call — Ralph McPherson, R.R.2, Chesterville, 448-2530, representing W. C. MacDonald Real Estate. 19tf

EQUIPMENT RENTALS — Air compressors, dozers, sand, gravel, building heaters, house moving. — Sullivan Bros. Chesterville. Call 448-2660. 16tf

FREE ESTIMATES — Inside and outside painting, houses, churches, etc. For further information, contact Norman McEwan, Avonmore, Ont. — 346-2202. 26tf

ATTENTION FARMERS — Hay and straw for sale. Delivery free. — Andre Pare, Alfred, 679-2349. 29-4

CUSTOM SLAUGHTERING — We will pick up and slaughter your beef and pork, cut, wrap and freeze. — Earl's Meats, 448-2324, Chesterville. 22tf

LOST — Small black and tan hound, wearing collar with name plate attached. — Mike Casselman, Berwick, 984-2064 evenings. 28-2

FOR RENT — Bungalow in Crysler, suitable for elderly couple or one lady, modern conveniences, available April 1. — Mrs I. Madore, Hull, 819-777-5888. 29-3

ATTENTION FARMERS
You will recieve the best prices for your dead, sick and disabled cows and horses. We have no collectors. You deal directly with us. You have added benefits of the monies usually paid to collectors. 24-hour service, 7 days a week. — Call collect to Herb Loucks, Winchester, 774-5256, or Guy Machabee, Crysler, 987-2818. Collectors Licence No. 182C69, Receiving Plant Number St. Albert 134RP-69. 40tf

DOGS AT LARGE
The Council of the Village of Chesterville are receiving numerous complaints of dogs running at large.
No person shall allow any dog of which he is the owner, to run at large in the Village of Chesterville at any time during the year.
G. L. Graham, Clerk
Village of Chesterville
28-2

DOG TAGS
Dog tags are available at the clerk's office. Dog owners are required to have a dog licence for 1974.
G. L. Graham, Clerk
Village of Chesterville
28-2

FOR SALE — Girl's purple denim midi-coat, size 12, like new; pair girl's white spring zippered boots, size 5; pair girl's blue GWG cords, size 12; Unisex Hi-Rise bike. — 448-2712. 28-1

SHAVINGS — For bedding, $25.00 per ton, delivered. — 984-2411. 28-2

FOR RENT — 2 bedroom apartment in the village of Avonmore. — 346-2202, Mr Norman McEwan. 29-2

CARPENTRY WORK — Specializing in renovations and repairs. — Hubert Casselman, Riverside Carpentry, Berwick, 984-2803. 31-4

MALE OR FEMALE — Energetic persons interested in the rewarding career of direct sales. Full or part time. — 543-3268. 28

NOTICE — This is to advise that Gerald Harper of Winchester is the authorized Raleigh Dealer for the Townships of Winchester and Finch including the towns and villages.
Signed, Gerald Harper
29

OLD COINS — Top prices for old coins. — Gerald Rice, 774-2110, Winchester. 30

WORK WANTED — Will do typing in own home. — 448-2250. 28

FOR SALE — File and jointer for chain saw; gander and 4 drakes. — 537-2168. 29

FOR SALE — Fence posts, mostly 7 and 8 feet long. — Sterling Myers, Avonmore, 346-5523. 30

FOR SALE — Reconditioned electric stoves, $25.00 and up. — Martelle Used Furniture, 25 Pitt St., Cornwall, 613-932-3151. 28tf

LOST — From Maple Ridge Road, a Beldington Terrier, 25 lb.s, 17 inches high, gray with white patch in front. Answers to name of Max. Reward, $25.00. — G. Engelhardt, R.R.4, Winchester, 774-3629. 28-1

'We Give More Than You Bargain For'

Round Steak, lb.	**$1.45**
T-Bone Steak, lb.	**$1.59**
Sirloin Steak, lb.	**$1.59**
Barbecue Steak, lb.	**99c**
Rib Steak, lb.	**$1.19**
Barbecue Bologna, 10 lb. avg., lb.	**49c**
Cooked Ham, Sandwich Style, lb.	**$1.49**

FILL YOUR FREEZER AT THESE LOW PRICES!

IN STOCK
Well-Aged Beef

Sides, lb.	**95c**
Hinds, lb.	**$1.13**
Fronts, lb.	**82c**

*** Prices effective to Saturday night March 23, 1974**

Cut and wrapped for freezer
Open Hours:
Thurs., Fri. - 1 to 6 p.m.
Sat. - 8 a.m. to 6 p.m.
until further notice
COUNTRY MEAT MARKET
BILL MARCELLUS
Phone: 448-2123
Dunbar, Ont.

FOR SALE — Lot on South Street, water and sewer on lot; also baled straw. — 448-2832. 29

Cards of Thanks

CARD OF THANKS
The family of the late Mrs Ruby Marcellus (Conklin) wish to thank all their friends and neighbours for floral offerings, cancer and heart donations and also to those who helped in their own way in our recent bereavement.
Edna, Iva, Winnifred and Dick
28-1

CARD OF THANKS
We wish to extend our sincere thanks to all our relatives, friends and neighbours for cards, floral tributes, donations to the Heart and Cancer funds, and for many acts of kindness shown to us during our recent bereavement in the death of a dear husband and father and grandfather. Special thanks to Rev. L. M. Ferguson, Dr. Howard Justus and Vice and Craig Funeral Home. These kindnesses were greatly appreciated by Mrs Ernest Beckstead and family.
28

CARD OF THANKS
I would like to thank my relatives, neighbours and freinds for the nice cactus dish, cards, letters, treats and visits. Also many thanks to Rev. H. Giffin, Dr. Rae, Dr. Anderson and nurses on second floor at the Hotel Dieu Hospital, Cornwall. Thanks again to the ones who helped at home, to Lorne Hartwell, John Gallinger, Ronnie Beaudette and Frank Morgan.
Morley Warner
28

CARD OF THANKS
ST. PIERRE — Words cannot express our heartfelt thanks to relatives, friends and neighbours for their many acts of kindness, floral tributes and messages of sympathy received in the recent loss of a dear son, brother and grandson, John Michael Scott. Special thanks to Rev. L. M. Ferguson, Addie Campderros, Helen Cross, Vice and Craig Funeral Home and the pall bearers. These kindnesses were greatly appreciated.
Deb, Rose and Family
28

CARD OF THANKS
We wish to extend our thanks to our relatives and friends in the Avonmore District and surrounding community for their expressions of sympathy, floral tributes and lovely cards received in our recent bereavement of a beloved husband and father, Mr Clarence Thompson.
Mrs Marjorie Thompson and Family, Massena, N.Y.
28-1

FLOYD FISHER
Real Estate
MORRISBURG
543-2044
LISTINGS WANTED
— 7 SALESMEN —
TO SERVE YOU
Leon Marcellus
CHESTERVILLE
448-2444
28tf

Auction Sale
on
The Property of Mac Holmes
situated on
Lot 21, Con. 6, 2 Miles West of Winchester on Hwy. 43, Mountain, Ontario
on
SATURDAY, MARCH 23, 1974
To be sold — Herd of 45 Holstein Cattle; Full Line of Farm Machinery; Milki n g Equipment; Feed, 3,000 Bales of Hay, and approximately 15 to 20 feet of Corn Silage in 20-foot Silo.
TERMS — CASH
Mac Holmes, Prop.
774-5571
Auctioneers
Ken McNeely, 774-3201
Del Spratt
Leo Menard
Regent Menard
28-1

Auction Sale
on
SATURDAY, MARCH 23
1.00 p.m.
In the Village of Finch East of Public School
Kenmore Washer; G.E. Electric 4-burner Stove, heavy duty; McClary Easy Refrigerator, new; McClary Easy Refrigerator in running order; Deep Freeze, 11 cu. ft., avocado, 3 years old; Antique Hall Seat with Storage Space; Wooden Chest; Utility Table; Jig-Saw; Blankets, Dishes Bird Cage, Car Heater, Crocks, Wooden Bed, Pillows, 2 Plant Stands; Picnic Table; Extension Ladder, 20'; Stepladders; Lawnboy Lawnmower, 19''; Wash Tub; Lawn Sprinkler, Hose Holder; 2 Garden Hoses; Apple Tree Sprayer; Garden Tools; Aluminum Snow Scraper; Lawn Bird Fountain; Car Carrier; Assorted Tools; Electric Heater; Men's and Women's Luggage; 2 sheets plywood, ½'' and ¾''; Many other Articles.
TERMS — CASH
Mrs Ruby Doran
Auctioneer, Gordon Ross, Ingleside, 537-2289. 28-2

Auction Sale
of
Livestock, Machinery, Produce, Blacksmith Equipment & Miscellaneous Articles
on
LOT 5, CONCESSION 8, TOWNSHIP OF WILLIAMSBURG
6 Miles South-East of Chesterville, Ontario, 1 Mile West of Grantly on the Farm of Wilburn Robinson
SATURDAY, MARCH 23
commencing at 10 a.m. sharp
72 Head of Registered Holstein Cattle consisting of:
44 Milk Cows, bred for Calving at all times of the year, 8 to Freshen Around Sale time; 5-1½ year old Heifers, bred; 16 Yearling Heifers; 7 Fall Calves.
Auctioneers Note: This is a good herd of Registered Holstein cattle. The full line of farm equipment is in top condition.
Machinery
I.H. 656 Diesel Tractor in very good condition; I.H. 454 Diesel Tractor with 1550 fully Hydraulic Loader, 350 hrs., new; I.H. W6 Tractor, gas; I.H. 4-furrow Plow, 4 12's; I.H. 3-furrow Plow, 3 12's; I.H. 370 Discs, 12' with hydraulic piston; Triple K cultivator, 12'; I.H. Cultivator, 8'; Corn Cultivator; I.H. 16 run Seed Drill; I.H. 4-row Corn Planter; Brillion Cultipacker; Calsa Weed Sprayer; New Idea Mower, pull type, 7' cut; New Holland Haybine, 9' cut, like new; New Idea Side Rake; I.H. No. 46 Baler; Bale Stooker; Bale Loader; Farm Wagon; Massey Ferguson No. 72 self propelled Combine, 10' cut, in good condition; I.H. 1150 Grinder Mixer, 2 years old, like new; McCormick Threshing Mill; McCormick P.T.O. Grain Binder, 10' cut; Hay Elevator, 40'; Inside Hay Conveyor, 24'; I.H. Manure Spreader, 175 Bushel; 3 Dion Forage Wagons, like new; I.H. 550 Forage Harvester with 2-row forage head and cutter bar attachment; in good condition; Dion Forage Blower with 50' of pipes; Barnamatic Stable Cleaner; Barnamatic Silo Unloader; 2 Cement Slab Silos, 16 x 45; Post Hole Auger; Cattle Waterer; Land Scraper; Electric Fencer; Feed Cart; Circular Saw; Fanning Mill; Grain Dryer; Grain Auger, 12'; 2 tons of 5-20-20 Fertilizer; Quantity of Assorted Grass Seed; Set of Scales; Drive Belt; Set of Sleighs.
Shop & Blacksmith Equipment
Large Bench Vise; Blacksmith Threading Machine; Blacksmith Hand Drill; Blacksmith Drills, hand made; Blacksmith Forge; Old Wrenches, mostly antique; Lanterns; All kinds of hand made blacksmith equipment; Grinder; Sledge Hammers; Electric Service Box; Chains and Crowbars; Quantity of Scrap Iron; Balens Roto Tiller; 12 Volt Motor, runs off battery current.
Farm Produce
Quantity of Baled Hay; Quantity of Corn Silage, approx. one silo full.
Dairy Equipment
Choreboy Pipe-line Miker with 4 units for 44 cows, new condition; De Laval 44 can Bulk Tank; Stainless Steel Wash Sinks.
Household Effects
Heavy Duty Electric Range; Coal and Wood Kitchen Range; Oil Space Heater; 200 gal. Tank; Dining Room Extension Table and 6 Chairs; Dining Room Suite with Extension Table, 6 Chairs and Buffet; Chesterfield and 2 Chairs; Space Saver Couch; Drop Leaf Table and 6 Chairs; Rocking Chairs; 2 Beds and Mattresses; Antique Cupboard; Quantity of Dishes, Jars and Sealers; Foot Stool; Connor Washer; Wash Tubs; Extension Cords; Many Unlisted Items.
TERMS — CASH
Refreshments will be available
Note: Cattle will be sold at 2 p.m. under cover.
Willis A. McKeown, Prop.
Auctioneers, Stewart James, 821-2784.
Carson Hill, 821-2946. 28-2

Auction Sale
of
Livestock, Machinery, Produce, Blacksmith Equipment & Miscellaneous Articles
on
LOT 5, CONCESSION 8, TOWNSHIP OF WILLIAMSBURG

Drop in and brouse around at the market place



★ fresh Fruit
★ Vegetables
★ Pastry
★ Dairy Products

CY'S PRODUCE MARKET
store hours
Mon., Tues., Wed.
Thurs. — 8 a.m. - 8 p.m.
Fri. — 8 a.m. - 9 p.m.
Sat. — 8 a.m. - 8 p.m.
Sun. — 10 a.m. - 8 p.m.
Queen St,
Chesterville, Ont.
New Phone No.
448-3212
clip this ad for future reference

Planning A Spring Sale?
For All Your Auctioneering Needs
contact:
Gordon Ross
537-2289
Ingleside, Ontario

H. W. Algate, R.O.
OPTOMETRIST
COMMUNITY HALL
CHESTERVILLE
by Appointment only
THURSDAYS
PHONE 448-2807
P. J. Gilroy's
52tf

ESTD B 1905
BROWNLEE
Funeral Home
Finch, Ontario
AMBULANCE
SERVICE
984-2234
46tf

Vice & Craig Ltd.
FUNERAL HOMES
METCALFE, WINCHESTER AND CHESTERVILLE
774-2120
one convenient phone number serves all three locations
Ambulance Service

CROWDER
MONUMENTS
WILLIAMSBURG
CEMETERY LETTERING
(DWIGHT CROWDER, PROP.)
... where one of the best can be bought for less!
535-2683
March, 1974

Professional Directory

MEALS-ON-WHEELS
For information on the Meals-on-Wheels Service, Phone:
Mrs Murray Duncan, 448-3314
Mrs F. M. Cass, 448-2674
Oct. 74

Fred S. Coons
Fire, Auto, Casualty and Life Insurance
Chesterville 448-2398
Nov. 73

James R. Moran
Life Assurance, Disability Income
Registered Retirement Plans, Family Plans
GREAT WEST LIFE CO.
College St. Chesterville, Ont.
PHONE: 448-2834
Sept. 73

SMITH BROS. GRANITE
"The Monument People"
Established, Known and Trusted since 1882
First-quality Granite — Finest of Craftsmen — Shaped Carving — Latest Design and Method — Written Lifetime Guarantee
Sales Representative
DOUG PRIEUR
R.R.2, Lunenburg
Phone 346-5909
Oct. 73

Clement Insurance Agency
Since 1893
GENERAL INSURANCE
Our knowledge and experience in Insurance enables us to give you first class, prompt, efficient service.
JOHN CLEMENT
Chesterville — Ph.: 448-2598
Dec. 73

LICENSED AUCTIONEER
I solicit your attention:
I can give you a Complete Business-Like Sale Management Service. Costs no more.
R. HAROLD BROWN
— Cornwall, R.R.2 —
Phone 932-7925, Area Code 613
Mar. 74

Jack H. Bush
GENERAL INSURANCE AGENT
Automobile
Fire — Casualty
Farm
Mutuals
Avonmore and Finch, Ont.
June 74

Harold D. Poapst
Insurance and Real Estate Broker
Representative
Grenville Insurance Co.
Automobile, Fire, Casualty, etc.
Phone Us Collect
PH. 774-2602 - WINCHESTER
Aug. 74

LICENSED AUCTIONEER
Will handle all kinds of Farm or Household Auctions. Guaranteed results. Reasonab le rates. Write or phone for dates at my expense.
DWIGHT TUPPER
CHESTERVILLE, R.R.1

Biccum and McIntosh Ltd.
FOR COMPLETE INSURANCE SERVICE
Fire — Casualty — Life
Phone Collect
Chesterville
— Phone 448-2854 —
Oct. 74

ROSS McCONNELL
(Successor to L. D. Wells)
MONUMENTS
Cemetery Lettering
Lifetime Guarantee
PHONE COLLECT
OR WRITE
WINCHESTER
774-3349
Mar. 74

AUCTION SALES

SATURDAY, MARCH 30
Estate of Ella Nesbit, Church St., Winchester
Household effects and antiques.

SATURDAY, APRIL 6
Delbert Fawcett, Lot 11, Con. 1, Township of Mountain — Complete line of farm machinery (new condition)

SATURDAY, APRIL 13
Ed. Skuce, R. R. 1, Winchester, — Hygrade Holstein cattle and farm macsinery.

SATURDAY, APRIL 27
John Bolton, Winchester Springs — Farm machinery, household effects and antiques.

HAROLD BALL - AUCTIONEER
Winchester, Ont.
448-3161

Auction Sale
HOUSEHOLD EFFECTS & ANTIQUES
of
Lillian Strang and the estate of Ella Nesbit
to be held at
The Masonic Hall, Church St., Winchester, Ontario
on
SATURDAY, MARCH 30, 1974
commencing at 1 p.m.
9 pce. Mahogany Dining Room Suite; Lindsay apartment size Piano and Bench; Single Mahogany Glass Cabinet; Arthur Pequegnet Oak Grandfather Clock in excellent working order; French Provincial Chesterfield, beige, new; 3 Occasional Chairs; Small Table, Star of David design; Galley Table with Brass Tray Top; Coal Oil Lamp, converted; Television Set; Nest of End Tables; Round Pedestal Table; Cradle Type Butter Churn; Claw Footed Scalloped Edged Table; 5 pce. Bedroom Suite, spindle type, twin beds; Brass Covered Chest; Cane Bottom Rocker; Set Limoge Dinnerware; Gritzner Antique Hand Sewing Machine; Mahogany Tea Wagon; Music Cabinet; Pieces of Crystal, Glassware and China; Antique Pictures and Frames; Drapes; Cushions; Bedding; Pillows; Rugs; and numerous other articles. All articles in top condition.
TERMS — CASH
Prop. Executor
Auctioneer, Harold Ball, Winchester, Ont.
29-2

GENERAL LABOURERS
For Plant Work
STEADY EMPLOYMENT
Apply in person to:
MORE - WOOD HOMES LTD.
Morewood, Ont.
25tf

DEAD ANIMAL DISPOSAL
We pay CURRENT PRICES for your Sick or Dead Animals — CALL COLLECT
GERARD HEBERT & SON
Crysler, Ont. — Phone 987-5364
or LAURIER HEBERT - Phone 448-2612
— 24-HOUR SERVICE —
"AGENTS FOR HANS RUHL PET FOOD"
Licence No. 448-C-74 — Plant No. 228-RP-73



MEETING — The Chesterville and District Skating Club's Executive is holding the first annual meeting on Monday, April 1st at 8 p.m. in the Chesterville Town Hall. This meeting is open to all parents of skating club members and any member over 18 years of age. The main business for the meeting will be the election of officers for the next skating year. This meeting being our first open the parents will help you to understand how our club works, what we have done in the past and want to do in the future. Your support is needed if our club is to succeed in the future, so please come to our meeting and vote.

Thank you,
Mrs E. Westbrook,
President, Chesterville & District Skating Club
28-2

EASTER BINGO — Sponsored by ACAA on Saturday, March 23, at 8 p.m. in the Avonmore Community Centre. Good prizes. Everyone welcome. 28-2

BINGO — Sponsored monthly by Morrisburg Lions. Jackpot, $150, will be held Tuesday, April 2 at 8 p.m. in Morrisburg Civic Centre. 15 regular games, 5 share the wealth. Admission, $1.00. 28-1

50TH WEDDING ANNIVERSARY — In honour of Mr and Mrs D. A. Gillies' 50th Wedding Anniversary an "At Home" will be held in the Sunday School Hall at St. Luke's Presbyterian Church in Finch for relatives, friends and neighbours on Saturday, March 23 from 7 p.m. to 10 p.m. Please, no gifts. 28

N.D.D.E.A. MEETING — "Failure in Reading in the Early Years" will be the topic for the Spring Meeting of the North Dundas District Education Association to take place on Monday, April 8th, at 8 p.m. in the Chesterville Public School Auditorium. Guest speaker will be Dr. Evalene Thom, Doctor of Psychology, Ottawa Board of Education. Dr. Thom will also show a film "Reading Disabilities and Prevention and Remediation." The main business of the meeting will be the election of the new executive for the coming year. The future of this organization is in your hands, so please come and be a leader as well as an interested learner. If you are a parent this organization is for your benefit. It is a way to find out what is happening in our schools today and what can be done to improve the system. But improvement can only be made if enough people are interested. Why not be different, show the world you care and come to our meetings. It's your child's future. 29-3

DANCE — In aid of Morewood Hockey Club will be held Saturday, March 23, 1974 in Chesterville Community Hall. Music by Westburg Union. Admission $1.50 per person. 28-2

SPRING SMORGASBORD SUPPER — Will be held in St. James United Church, Avonmore, on March 30, 1974 from 4.30 p.m. Admission, adults — $2.50; children under 12 — $1.50. 29-2

EUCHRE — Will be held in the Newington Fire Hall on Monday, March 25 at 8 p.m., sponsored by Newington Fire Department. Good prizes and lunch. Everyone welcome. 28-1

BARN MEETING — Sponsored by the St. Lawrence Jersey Club on Saturday, March 23 at the farm of John MacIntyre, Avonmore. 28-2

HOCKEY SCHOOL PARENT'S DAY — Finch Community Centre, Sunday, March 24, at 1.30 p.m. sharp. 28-1

DANCE — Sponsored by the ACAA will be held at the Avonmore Community Centre, Friday, April 5. Music by Jimmy Thompson Quartet, accompanied by Cecile Seguin, lead vocalist in the recent Glen Production of "Mame". Dancing 9-1. Admission $1.50 per person. Refreshments available. 30-3

MILLINERY DISPLAY — Plan to attend our meeting and see spring fashion at Chesterville W.I. on Monday, March 25, at 8 p.m. in the Institute Room. 28-1

NOTICE

To whom it may concern, I will not be responsible for any debts incurred by my wife, Aline Schutte as of February 21, 1974.

Geert Schutte
28-3

IN MEMORIAMS

IN MEMORIAM

HARPER — In fond remembrance of our son and brother, James, who died suddenly March 21, 1970.

Quietly remembered every day,
Sadly missed along life's way,
Just as you were you'll always be,
Treasured forever in our memory.

Mom and Dad, Richard and Doris
28

IN MEMORIAM

In loving memory of a dear mother and grandmother Ellyn McMillan who passed away on March 24, 1973.

In our hearts your memory lingers,
Sweetly tender, fond and true,
There is not a day, dear mother,
That we do not think of you.

Daughter Marg, Robert, Glendon and Kristi
28

EMBRUN PANTHERS —
(continued from page 1)

trying to keep them sharp for the final session which will start at home this Friday evening with whoever wins from the other round.

The two finalists will play again in Embrun next Tuesday night.

When we asked a team official if they could win the play-offs, he stood with his fingers crossed and said he hoped so.

Ingleside Senior Citizens gather hold festive St. Patrick's party

March 18, certainly is not the traditional St. Patrick's Day but when a Senior Citizen's group decide they are going to celebrate that Irish event, though it may be a day or so late, rest assured that's what will happen . . . and it did!

On Monday afternoon at the Presbyterian Hall in Ingleside the Ingleside Senior Citizens' Club did the full honours to the patron Saint of the "old sod". Plentiful evidence of green, leprechauns and Blarney Castle, to say nothing of the brogue, whether real or affected for the occasion, brought memories of the "Emerald Isle" closer to the S.C.'s attending.

The assembled crowd was welcomed by President Mrs Bernice Ezard and Mr Elmer Wiley (or is it O'Wiley) acted as master of ceremonies.

Mrs Lena McLaren led the group in the singing of a number of well known old Irish songs, after which that darlin' of a man, Elmer Wiley himself, informed one and all of how Ireland came to be the home of leprechauns and such like creatures.

Mrs Bea Huggins regaled the audience with her reading of "Ireland For Me" followed by a foine rendition of "Where The River Shannon Flows" by Thorold O'Rutley, or should it be Rutley. Sure and right after that if Mr Wiley didn't come up with the blarney, or rather the history of Blarney Castle. With Mrs Shirley Walsh reciting a poem or a story called "Ireland is a Land of Love, Legend and Leprechauns" and another solo, "I'll Take You Home Again Kathleen" by Thorold Rutley, there could be no doubt as to what the occasion was — St. Patrick's Day Celebrations.

Then a pleasnat surprise was presented to the Senior Citizens Club in the guise of Mrs Georgina Sharpe of Cornwall. A very talented accordionist and possessing a lovely voice, Mrs Sharpe had the audience in the palm of her hand, listening enraptured to her extensive repetoire and fulfilling the numerous requests.

Mr Chas. McInnis, President of Zone 23 of the Senior Citizens Club which takes in the three United Counties, gave a short talk on the useful ways in which senior citizens can participate and how many opportunities there are for them, if they seek them out and put them to use.

A delightful hot supper was then served to all the attending members and guests, after which the pleasant afternoon came to a reluctant close.

If the Embrun squad gets out of their own league they will probably go against a team from Northern Ontario. A win over Northern Ontario would see them go against a team from down East.

In other years if the Embrun entry went further than their own league they became involved in much travelling, this year the series will be played in Embrun.

Coach John Bonnar has done a great job with the Embrun team this winter. If he can just keep the wins coming there will be some bang-up games in the Embrun arena before this hockey season draws to a close.

FARM SHOW —
(continued from page 1)

Hereford Breeders will hold a show and sale, the show beginning at 10 a.m. and the sale at noon. A sale of purebred and crossbred steer and heifer calves, suitable for 4-H Calf Club work, will follow.

The Ottawa Valley Seed, Feed and Forage Championship Show is another highlight, and will be held in the Annex of the old Coliseum Building. Special staff from the Pedigreed Seed Growers Association will be available to assist farmers in interpreting the new rules for pedigreed seed. Farmers can also discuss cropping and other farm problems with specialists from the Ontario Ministry of Agriculture and Food.

Show hours are noon to 10 p.m. on Tuesday, March 26, 10 a.m. to 10 p.m., on Wednesday and Thursday, March 27 and 28, and 10 a.m. to 4.30 p.m. on Friday, March 29.

ROTARY CLUB —
(continued from page 1)

in Ottawa and is keeping himself busy as president of Eastern District of the Canadian Cancer Society.

Mr Jack Hilliard, a field secretary of the District Cancer Society, in a brief message, stressed the importance of volunteers in the work of the Society. He pointed out that all decisions, as to the spending of Society funds, etc., were made by the many volunteer workers who make up the Society's personnel.

The Maurice Grimes Lodge, a centre for cancer patients during the treatment period, is also staffed by volunteers.

Mr Bull, in a most pleasing manner, and with the help of excellent pictures, told the story of his work as an Ambassador. It was an excellent education in foreign affairs and gave his attentive audience some insight into the importance and administration of an Embassy. Mrs Bull, in a very gracious manner, assisted with the narration.

Mrs Mansel Brownlee, who has been chairman of the Service-To-Patients committee since our local branch was formed, was presented, by Mr Bull, with a very appropriate "Certificate of Merit", for long and faithful service to the Society. Other local Society officials who were guests at the meeting were Mrs Anna Marcellus, vice president of the local unit; Mrs J. Jakel, campaign chairman of the Chesterville Branch; Mrs A. Barber, chairman of the Service-To-Patients committee of the local branch; and Allison Graham, campaign chairman of the local unit.

President Bill Giles welcomed the visitors to the meeting and expressed the thanks of the club members for a splendid Rotary evening.

BORN

MacDONALD — Frank and Margaret (nee Bouthoorn) are happy to announce the birth of a son, Christian Francis MacDonald. The birth took place at the Civic Hospital, Ottawa, 11.56 a.m., Monday, March 11, 1974.
28-1

PORK PRODUCERS —
(continued from page 1)

resignation of Ken Tompson, director on the board for several years should be asked for at the annual meeting on March 20.

They felt that over the past year they have had little or nor representation in Toronto.

Mr VanderByl, councilman for Glengarry asked for a vote on whether the resignation of Mr Tompson should be requested.

Those present were unanimously in favour of the motion.

The counties of Leeds, Renfrew, Carleton, Stormont, Dundas, Glengarry, Prescott, Lanark and Lennox-Addington were represented at the meeting.

Birth Announcement

Cindy and Charlie St. Bernard, Catfish Creek Farm, Goldfield Road, Berwick, are pleased to announce the arrival of their nine bouncy brown and white baby boys and girls, on March 12, 1974. Please do not send flowers, give a bone to your favourite dog.
28-1

Winchester Springs

Mr and Mrs Les Cass, Mrs Eldon Turner, and Mr Howard Hollister of Cass Bridge were callers recently of Mr and Mrs Wm. Clark.

Mr William Clark marked his 79th birthday on March 7, with the usual birthday party. Mr and Mrs Ralph Johnstone sent a lovely birthday cake.

Mr and Mrs Lawrence Holmes, Laura and Linda spent Friday evening with the formers parents, Mr and Mrs Thos. Holmes of Prescott who have returned home from spending the past several weeks in Florida.

Mr and Mrs Graham Casselman spent a few days in Toronto.

John Wood of Ottawa spent a few holidays with his grandparents, Mr and Mrs Harry Holmes.

Mr and Mrs William Clark called on Mrs Ethel Johnston of Winchester who has been ill.

A successful and enjoyable euchre party was held in the Recreation Centre on Thursday evening March 14, with Mrs Emile Beaudette and Mrs Brian McIntosh as conveners. There were 16 tables in operation. Prizes were won by: Men's First, Hubert Hess; Second, Harvey Sypes; Ladies' First, Patsy Henophy; Ladies' Second, Mrs Henry Parker. Mr Gerald Harper received the door prize.

KINDERGARTEN AND GRADE 1 REGISTRATION
Glengarry County Public Schools
Northern Stormont County Public Schools

The registration of children eligible to attend Kindergarten and Grade 1 classes in the Public Schools of Glengarry County and Northern Stormont County in September, 1974, will be held between the hours of 1:30 and 4:00 p.m. on the following dates and in the schools indicated —

Date	Location
Tuesday, April 2	Williamstown P.S.
Wednesday, April 3	Laggan P.S.
Wednesday, April 3	Martintown P.S.
Wednesday, April 3	Maxville P.S.
Monday, April 8	Roxmore P.S.

To be eligible for admission to Kindergarten in September, 1974, children must be 5 years of age by December 31, 1974.

To be eligible for admission to Grade 1 in September, 1974, they must be 6 years of age by December 31, 1974.

Children living in the Glen Walter area will be registered at Martintown Public School.

Children living in the Summerstown area will be registered at Williamstown Public School.

Children living in the areas served by Lancaster Township and Lancaster Village Public Schools will register at Williamstown Public School.

Children living in the areas served by Finch, Berwick, Monkland Public Schools will be registered at Roxmore Public School.

The following information will be required for registration

a) evidence of your child's date of birth. (Birth certificate or baptismal certificate.)
b) your lot and concession number or street address.
c) your school tax support.
d) your child's immunization record.

Should you be unable to be present on the day of registration, please contact the Principal of the school which your child will attend to make other arrangements for registration.

L. Lawson,
A. E. Kelley,
Superintendents of Education,
Stormont, Dundas and Glengarry County Board of Education.
28-1

CHURCHES

NEWINGTON WESLEYAN METHODIST CHURCH
Rev. R. T. Benson
SUNDAY, MARCH 24, 1974
10:00 a.m. - Sunday School
11:00 a.m. - Morning Worship
7:30 p.m. - Evening Service
Everyone Welcome
Dec. 72

PRESBYTERIAN CHURCH
Dunbar
SUNDAY, MARCH 24, 1974
9.30 a.m. - Morning Worship
Minister: Rev. T. H. Boyd
April 74

PRESBYTERIAN CHURCH IN CANADA
Finch - Crysler
Rev. W. J. Morrison, Minister
SUNDAY, MARCH 24, 1974
KNOX, CRYSLER
9:30 a.m. - Worship Service
ST. LUKE'S, FINCH
9.45 a.m. - Sunday School
11:00 a.m. - Worship Service
All are welcome
Dec. 73

Chesterville - Morewood UNITED CHURCH OF CANADA
Rev. L. Mac. Ferguson
Minister
SUNDAY, MARCH 24, 1974
MOREWOOD
9.30 a.m. - Morning Worship
Sunday School
CHESTERVILLE
11.00 a.m. - Morning Worship
Sunday School
Everyone Welcome
Dec. 73

UNITED CHURCH OF CANADA
Williamsburg - Colquhoun
Rev. D. L. Gordon, Minister
SUNDAY, MARCH 24, 1974
9:45 a.m. — Elma
11:00 a.m. — Williamsburg
2:00 p.m. — Colquhoun
Everyone welcome
Dec. 73

PRESBYTERIAN CHURCH
Chesterville - Morewood
Rev. George Tattrie
Minister
SUNDAY, MARCH 24, 1974
MOREWOOD
9:45 a.m. - Chesterville
11:15 a.m. - Morewood
All Are Welcome
Dec. 73

CHRISTIAN REFORMED CHURCH
WILLIAMSBURG
SUNDAY, MARCH 24, 1974
9:30 a.m. - Worship Service
10:30 a.m. - Sunday School
2:30 p.m. - Text, Luke 22 verses 54 - 62. Theme, "Peter" Jesus denied".
Those who read this are invited to worship the Lord with us.
May 1973

CAPONS, 6 lb. avg., lb.	79c
CHICKEN LEG OR BREASTS, lb.	79c
BURNS BONELESS HAM, lb.	$1.39
RIB STEAKS, lb.	$1.49
RIB STEW, lb.	79c
SIDES OF PORK, cut, wrapped and frozen, lb.	69c

EARL'S MEATS
Phone 448-2324 Chesterville, Ont.

WHY SHOP US?
BECAUSE OF OUR QUALITY • SELECTION • SERVICE!

EXTRA BONUS

Liquid Pink Detergent, 64 oz. (2 per customer)	69c
Liquid Bleach, gal.	59c
Case of 6	$3.49
Provigo 100 percent Vegetable Oil Margarine, 2	88c
Kernel Corn, 14 oz., 4	$1.00
Cordon Bleu Chicken Sauce, 19 oz.	27c
Budget Dog Food, 15 oz., 4	55c
White Vitamin Enriched Bread 24 oz., 4	$1.10
Large Fresh Eggs, doz	59c
Heinz Tomato Juice, 48 oz.	49c
Bananas, lb.	11c
Sunkist Oranges, doz.	49c
Fancy MacIntosh Apples, 3 lbs.	88c
Clark's Green Peas, 19 oz., 3	88c
Sliced French Bread, 3 loaves	$1.00

HALF PRICE SALE ON
PAINT

Meat PRICED RIGHT!
Meaty Pork Hocks or Pork Spare Riblets, lb. 49c
Pork Sausage, large or small, lb. / Meaty Rib Stew, lb. / Fresh Pork Liver, lb. 69c
Daisy Rindless Bacon, lb / Half Chicken, lb. / Wieners, lb. 69c
S. P. Cottage Roll, lb. / Ground Beef, lb. / Chuck Roast, lb. / Chuck Steaks, lb. 99c

Meat Priced Right
Burns Picnic Ham, Shankless, 5-6 lb. avg. — 69c lb.
Ready-to-eat Leg Ham, lb. 89c

Spring Savings

Tide, King Size,	$1.89
Comet Cleanser	23c
Zest Bath Soap, 3	$1.00
Pepsi Cola Canned Drinks, case of 24	$3.19

FREE DRAW
Many More Inside Features

STORE HOURS
Monday - Wednesday
8 a.m. - 6 p.m.
Thursday - Friday
8 a.m. - 9 p.m.
Saturday
8 a.m. — 6 p.m.

LEDUC'S
Phone 984-2270 Finch, Ontario

Ice fishing on the St. Lawrence

The second meeting of the North Stormont 4-H Forestry Club was held outdoors on March 2nd at Mac's Marina, South Lancaster. At the Marina the members were given a demonstration of the different types of nets for fishing. The afternoon was spent ice fishing at Glen Walter. The only catch of the afternoon was a small perch landed by the leader Keith Hoback. Following the ice fishing, by the twenty who were present, a hike was taken through a nearby forest so the members could work at identifying twigs.

"CORO"
Souvenir of Canada Items

Jewelled Pins	$2.00
Canada Flag Rings, adjustable	$2.00
Small Maple Leaf Pins and Felt Canada Crests	$1.00
Boxed Crosses, Pearl Necklaces	$3.00

BEAUTIFUL PIERCED OR CLIP-ON EARRINGS

Hand-Knit (double) Slippers, pair . . . $4.00

KAYSER - double mesh nylons — neutral
Mids — 9 1-2, 10 ,10 1-2
Talls — 9 1-2, 10, 10 1-2, 11, 11 1-2
— $1.50 PAIR —

INVENTORY CLEARANCE
MEN'S – One-buckle and four-buckle rubber overshoes, broken sizes
ALL TO CLEAR AT . . . . . $2.00, PAIR
BOY'S – One-buckle overshoes
ALL TO CLEAR AT . . . . . $1.00 PAIR

STANFIELDS
ALL WOOL RED LABEL — LONG SLEEVE
COMBINATIONS — 3 SETS ONLY
One Set, size 34, and Two Sets, size 44
Reg. $9.95 — To Clear $5.00

STANFIELDS
ALL WOOL RED LABEL — LONG SLEEVE
UNDERSHIRTS FOUR ONLY
One only, size 34 & Three only, size 44
Reg. Price: $5.95 — To Clear $3.00

MORIARTY'S
THE FAMILY DEPARTMENT STORE
Chesterville, Ont. Phone 448-2354

FOOD SPECIALS

Duncan Hines Supreme Cake Mixes asst'd flavours, pkg.	59c
Lipton's Chicken Noodle Soup Mix pkg.	29c
David's Bulk Cookies, Chocolate Roxy, Strawberry Tart, Fig bars, 2 lbs.	99c
Gailuron Deep Dish Pies, reg. 69c	59c
Coca Cola, 10 oz. tins, 24	$3.29
LETTUCE, large head, each	29c
RIPE TOMATOES, tube	39c
SPARTAN APPLES, 3 lb. bag	89c

Specials

Cottage Roll, midgets, 2-3 lb. avg. lb.	$1.09
Smoked Picnic Shoulder 5-6 lb. avg., lb.	85c
Sliced Side Bacon, 1 lb. pkg.	99c

Leave us your orders for TURKEYS and HAMS for Easter.

— REGULAR WEEKDAY HOURS —
7:30 a.m. to 10:00 p.m.
Sunday – 10 a.m. to 9 p.m.
NOTE: OPEN ALL DAY WEDNESDAY

DOUG'S SERVICE
PHONE - 346-5689
Newington, Ontario

ACAA - Energy, Determination, & Progressiveness . . .

Meagre beginning five years ago booming Avonmore Assoc. in 1974

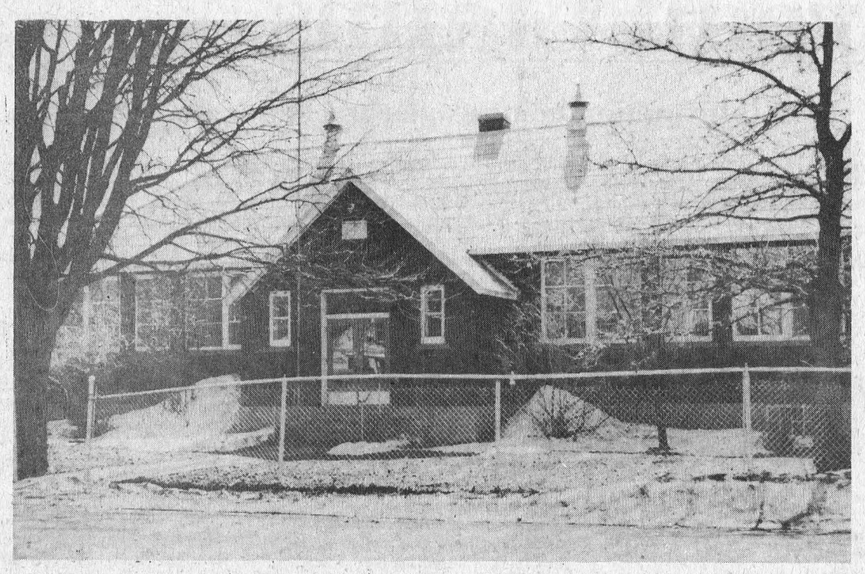

Avonmore Community Centre

THE LAND OF MILK & HONEY" — CHESTERVILLE Record — COVERS EASTERN ONTARIO'S GREATEST DAIRYING SECTION

Five mothers, five years ago, each contributing a few dollars to buy some much needed sports equipment for the young girls in the community, never realized that their concern would blossom forth into the Avonmore Community Athletic Association, an organization which has undertaken several major community projects and which even now has exciting plans for the future.

Those five years have not been easy years for the concerned mothers who soon found that there were more than young girls in the community who were anxious to have a group interested in them and prepared to undertake on their behalf. But concern was not enough. Money was needed. Money making projects had to be considered and launched. Community apathy at first had to be converted into community support.

Now the ACAA (as the group is officially known) has become an organization whose energy, determination and progressiveness is well known with many successes to its credit.

It all started back in the summer of 1969. Five mothers, meeting at the home of Mrs Mavis Wert, got the ball rolling. After making an effort to set up a program of summer sports for the girls, the ladies were encouraged by the response. A supervised sports program was held weekly. By August a fun night was sponsored in an effort to raise some funds and later a Hallowe'en party. By that time, the operation had been extended to include the senior boys who were badly in need of hockey sweaters and a coach. One successful venture led to another. It wasn't long before arrangements were made for Miss Nicole Dalbec, of Cornwall, to give figure skating lessons on Saturday afternoons for the girls. A Winter Carnival that winter didn't materialize as planned and so the committee decided to provide for the children of the community an educational tour to Cornwall during the midwinter break. Over 100 children participated.

During that first winter, 1969-70, a series of euchres and a bingo were held. These events have been held regularly since that time, adding necessary funds to the coffers and giving the citizens of the community a new outlet for recreation.

By March of 1970, it was decided by the small group of sports-minded mothers that it was time for an organization to be formed and formed it was under the name of the Avonmore Sports Committee. Its first executive members were Mrs Eunice Henderson, president; Mrs Grace McElheran, vice president; Mrs Mavis Wert, secretary; Mrs Yvette Delaney, treasurer; Mrs Mavis Robertson and Mrs Audrey Bush, social conveners; and Mrs Sophie Blair and Mrs Iva Bush, publicity conveners.

The Sport's Committee's first major project was the acquisition of the old high school grounds for recreational purposes. Negotiations were successfully completed with the S.D.&G. County Board of Education with the co-operation of the Township of Roxborough Municipal Council. The Township agreed to purchase the site for the sum of one dollar on the understanding that the Township would own the property and that it would be used for recreational purposes for ten years.

In that same year the ladies studied the recreational needs of the community and the greatest need they believed was for a lighted ball park. With the co-operation of the Roxborough Agricultural Society the ladies ventured into the $7,000 project. The citizens of the community caught the committee's enthusiasm and supported it generously with cash donations and a Walkathon that netted several hundreds of dollars. Within the first few months the lighted ball park was a reality. The fact that the cost had been fully met was proof of the community's support.

The village council and the rink committee threw its support behind the group. The name, the Avonmore Community Athletic Association was adopted.

The first annual Sports Dinner was held in October, 1970, at which Osie Villeneuve pledged and gave his assistance in obtaining necesary equipment for hockey, ball and broomball. These Sports Dinners, the next one scheduled for May of this year, have been highlights of community life.

As the weeks and months progressed the activities planned in the community became more varied —catering to various groups, the erection of a booth at the ball park, bus trips for senior citizens, a family swim program at the Cornwall YM-YWCA and an energetic sports program for all age groups.

Two years ago the members made the first move to purchase the old public school in the village and to transform it into a community center. In May, a delegation waited upon the Township Council seeking its support for this major undertaking. With the planned demolition of the IOOF Hall, long the centre of community activity, there was a serious need for action. Support was forthcoming and the Association was launched into its biggest project. Within the past few months, $14,000 has been spent in general repairs and renovations.

Again the community went all out in supporting the Association. A youth group took on several projects and developed its own meeting area within the complex.

At a public meeting in Avonmore a few nights ago citizens heard reports on the Association's activities last year, most of which were designed to raise money for the community centre. But in spite of the emphasis on money-making projects, there was no less concern for recreational programs for the young and the old alike. Last December an Arts and Crafts Show was a tremendous success, drawing artisans and visitors from many parts of Eastern Ontario.

At the present time the Centre is being used every day for an agricultural short course; there are weekly classes in sewing, ballroom dancing and bridge under the direction of St. Lawrence College of Applied Arts and Technology in Cornwall; free pipe and drum lessons made avialable by the Finch Legion; dancing lessons by the McCulloch School of Dancing; and community meetings.

In all these activities the citizens of the community have been brought together and welded into a band of men and women working for the common purpose of making their community a better place in which to live. No better place to see this in the past few months as teams of workers, men, women and young people, worked in transforming an old school into bright and cheery community centre, one that is designed to be functional and practical, as well as attractive in appearance.

This winter a full hockey and broomball program has been in progress. The rink is being supervised on a rotation basis by parents. The soccer program, introduced last summer, was a great success. With the new installation of two more sets of lights. It would be possible to have a lighted soccer field.

Looking to the future again, there is strong support for a suggestion from the Association that a swimming pool might be installed at the new Tagweh School, scheduled for official opening later this year. Other communities in the area will be asked to co-operate in this area.

As the operation of the Association has greatly broadened since its inception with a greater involvement of citizens, both male and female, it has been decided that men and women will share the responsibilities. Mrs Grace McElheran is the new president; Mrs Jean Canham, secretary; and Mrs Yvette Delaney, treasurer.

Five major committees have been set up to channel the activities. Committees are as follows: Publicity, Mrs Donald MacRae (chairman), and Mrs Jean Canham; Catering, Mrs Yvette Delaney (chairman), Mrs Ursula Delaney, Mrs Dingwall, Mrs Beverley Campbell, Mrs Linda MacMillan, Mrs Dianne Miller, Mrs Audrey Bush and Mrs Mavis Robertson; Sports, Charles Reilly (chairman), Elaine and John Potsiad, Mrs Mary Flanagan, Mrs Carolyn Tinkess, Buster Henderson, Garnet Robertson, Murray MacMillan, Bill MacMillan, Stirling Lang and Alex and Jean MacKenzie; Community Centre, Perry Tinkess (chairman), Earl Canham, Doug MacMillan, John Potsiad, Garnet Robertson, Murray MacMillan, Charles Rielly, Jack Miller, Bill MacMillan, John Amsing, Doug Robertson and Hubert Delaney; Social, Mrs Mavis Wert (chairman), Mrs Iva Bush, Mrs Eunice Henderson, Mrs Alice Ferguson, Mrs Christena Hewston, Mrs Donalda MacRae, Emery Dingwall, Mrs Nancy MacMillan, Maldwyn and Mabel Watkins.

A Sports Banquet in May, a charter trip to the Ottawa Civic Centre and Ice Capades in March, a junior hockey team dance in March — these are only a few of the activities being planned by Avonmore's aggressive Athletic Association. These are much bigger undertakings than the purchase of sports equipment for junior girls five years ago.



Avonmore Athletic Association is a very active group of ladies who undertake many projects in the community. This year's executive is Yvette Delaney, treasurer; Grace McElheran, president; Beverley Campbell, vice president; Jean Canham, secretary. — Staff Photo.

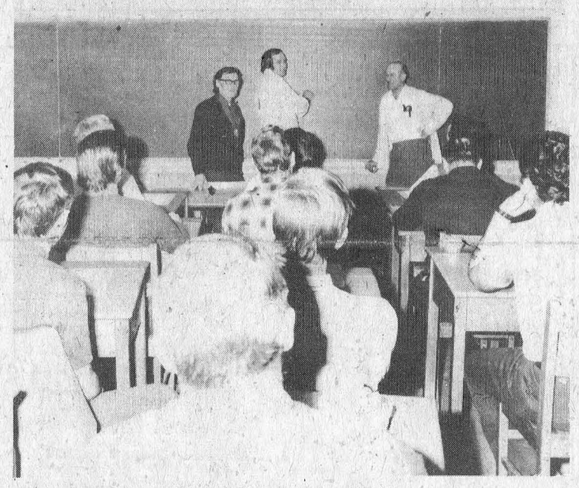

St. Lawrence College of Applied Arts have used facilities at Avonmore Community Centre for a course in General Farming. Over 30 farmers attended the course from the three United Counties. In the photo instructors of the course were, left to right, Gordon Ferguson, Lancaster, instructor in drainage and farm mechanics; Campbell Murray, graduate of Kemptville Agricultural School; and Sam McLeod, course co-ordinator. — Staff Photo.



One of serveral projects the A.C.A.A. have undertaken was renovation of the kitchen facilities in the Community Centre. The ladies in the picture above are, left to right, Joyce Dingwall, Mavis Robertson, Iva Bush, in front sitting Ursula Delaney. — Staff Photo.

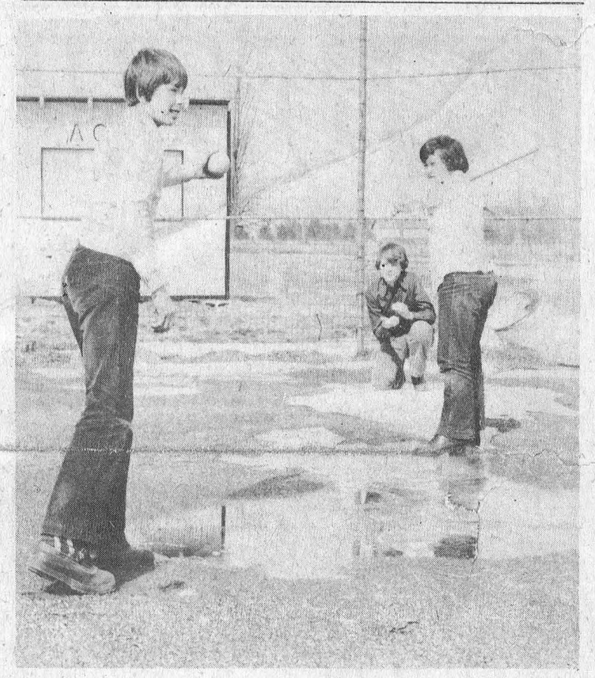

A project the Avonmore Athletic Association is proud of is the new ball diamond, one of several sports the ladies help to sponsor each year. Murray Bush catcher, Dale Alguire, and Lyall Bush pitcher, got hit by spring fever last week when temperatures rose. — Staff Photo.

Jehovahs Witnesses hold weekend conventions in Ottawa

Will you benefit from divine victory?

More than 2,650 people were aksed that question during public lectures at two weekend conventions of Jehovah's Witnesses held recently in Ottawa.

John Didur, a district supervisor from Toronto, defined divine victory and then asked his audience to make personal examination of their lives for evidence of confidence in victory by God.

"This main convention address reflected the theme of the local congregation's public ministry," said Mr Johnson, spokesman for local delegates to the gathering.

"Jesus Christ foretold that when the world reached the critical state we see today, it would be a marked time for takeover by God."

The convention program affirmed no let-up in the Witnesses's teaching that a new earth-wide system of righteousness is impending.

"There's no uncertainty as to the outcome," Mr Johnson said.

"We are not proclaiming an exact date, but we do know that it is risky for anyone to put off a study of the Bible which can build a basis for confidence in divine victory within our generation."

A total of 57 new ministers were baptized during the two conventions — an indication of continued growth for the Witnesses.

Figures discussed on the program show a seventeen percent increase for the religious group in Canada for December 1973, compared with the corresponding montn a year previous.

Orpheus announces directors of Annie get your gun

Orpheus is pleased to announce its directors for the upcoming production of Annie Get Your Gun. The show, originally slated to run from March 22-30 will now be presented June 7-15.

Dramatic Director will be Brian O'Leary, who was director for the Orpheus production of Oliver. Brian is a producer with the CBC.

Mike McGuirl, Director of Music for St. Pat's Junior High School, and past musical director for the Orpheus shows, Oliver and Fiddler On The Roof, will once again take up the baton as musical director for Annie.

Denise Smith, choreographer for the Orpheus production of A Funny Thing Happened On The Way To The Forum, and lead dancer in many Orpheus productions will again be Choreographer for Annie.

Sets will be designed by Margo Rothwell, Scenic Artist for Glengarry Days last fall, and costumes will be designed by Len Boone.

Orpheus is always looking for new poeple, and this show is no exception. Any one interested in set construction, stage crew, master Carpenter or any other production area is more than welcome to come out and see them. They are also trying to get the choral group going, and any one interested in singing in it or directing it is asked to get in touch with Orpheus.

An opening meeting and Meet The Directors Night was held on Friday, March 15 at 8 p.m. at Orpheus House, 17 Fairmont Ave., Ottawa. Anyone interested in any facet of the production is invited to come and talk with us. Open Auditions for the show will be held at Orpheus, March 25-28 at 8 p.m. each evening.

ALL-MODE LADIES WEAR
448-3370
KING STREET
CHESTERVILLE
Complete Line of
LADIES
and
TEENS
APPAREL
— OPEN —
9-6 Tuesday to Saturday
Friday 'til 9
Closed Monday

MONAST'S
Backhoe Service
* * *
— DIGGING
— TRENCHING
— EXCAVATING
* * *
Chesterville, Ont.
Phone 448-2856 or
448-2168
32tf

ENJOY OUR
FINE SERVICE,
DELICIOUS FOOD
We take pride in making your meal a pleasure. Coffee break to dinner, service is complete and attentive, food delicious.
Drop in Soon and often
(Take Out Orders)
Country Kitchen Restaurant
WINCHESTER
PH. 774-2417

47th Annual
Ottawa Valley FARM SHOW
Show Opens - March 26th 12 noon
Show Ends - March 29th 4:30 p.m.
- New Farm Machinery
- Best Seed, Feed and Forage
- Ontario Dairy Princess
- Ladies' Fashion Show — IN ASSEMBLY HALL - 7:30 P.M. - MARCH 26
- Square Dance Competition — IN ASSEMBLY HALL - 8:00 P.M. - MARCH 27
- Amateur Contest — IN ASSEMBLY HALL - 8:00 P.M. - MARCH 28
- Presentation of Prizes — AT SEED FAIR SITE - 2:00 P.M. - MARCH 29
- Hereford Show and Sale — IN COLISEUM ANNEX 2 - 12 NOON - MARCH 28
Lansdowne Park, Ottawa Mar. 26, 27, 28, 29

KITCHEN CORNER



BACON DRIPPINGS FOR BAKING

The next time you bring home the bacon plan to use every last bit of it, the drippings as well as the strips. Be both practical and economical. It is easy to store the drippings in a jar or little crock in the refrigerator.

A pound of bacon, pan-fried or oven-baked, usually yields ¾ to 1 cup of drippings. That is enough to make a couple of batches of cookies or muffins. Also, bacon drippings can be used, instead of other shortening, in pastry for quiche or meat pies and in rolls or biscuits. The drippings provide a subtle flavour bonus.

Try these recipes for crunchy cookies or yummy muffins.

Crunchy Oatmeal Cookies

1-3 cup bacon drippings
2-3 cup brown sugar
1 egg
1 tsp. vanilla
½ cup all-purpose flour
½ tsp. baking powder
½ tsp. cinnamon
¼ tsp. salt
1½ cups uncooked oatmeal
½ cup finely chopped nuts

Preheat oven to 350 degrees F. Lightly grease a baking sheet with bacon drippings. Cream 1-3 cup bacon drippings and brown sugar together. Beat in egg and vanilla. Sift together flour, baking powder, cinnamon and salt. Blend into brown sugar mixture. Stir in oatmeal and chopped nuts. Chill. Shape into small balls, about 1-inch in diameter; place on greased baking sheet. Press flat with floured fork. Bake in 350 degree oven for 8 minutes or until delicately golden. Makes about 4 dozen cookies.

Peanut Butter Cookies

1-3 cup bacon drippings
½ cup peanut butter
1 cup lightly packed brown sugar
1 egg
1 cup all-purpose flour

Preheat oven to 350 degrees F. Lightly grease a baking sheet with bacon drippings. Cream together 1-3 cup bacon drippings, peanut butter and brown sugar. Add egg; beat until mixture is light and fluffy. Stir in all-purpose flour until thoroughly blended. Shape into small balls; place on greased baking sheet. Press with floured fork to flatten. Bake in 350 degree oven for 10-12 minutes. Makes about 4 dozen cookies.

Raisin Bran Muffins

1 cup all-purpose flour
2 tsp. baking powder
½ tsp. baking soda
½ tsp. salt
½ cup lightly packed brown sugar
1½ cups natural wheat bran
1 cup raisins
1 tbsp. orange rind
1 egg
1 cup milk
¼ cup bacon drippings

Preheat oven to 425 degrees F. Grease 12 medium sized muffin cups. Sift together all-purpose flour, baking powder, soda and salt. Stir in brown sugar, bran, raisins and orange rind. Beat together milk, egg, bacon drippings. Pour into dry ingredients. Stir quickly until mixture is moistened. It will be lumpy. Fill prepared muffin cups 2-3 full. Bake at once in 425 degree oven for 20-25 minutes. Makes 12 muffins.

Avonmore

St. James United Church holds World Day of Prayer

The annual World Day of Prayer was marked with a service in St. James United Church last Friday afternoon, attended by ladies representing the various denominations in the community.

Theme of this year's service was "Make Us Builders of Peace."

Mrs Russell Marjerrison and Mrs Ella Ferguson were the leaders with the following ladies having a part in the service: Mrs Sesel Wert, Mrs Clifford McElheran, Mrs Bella McMaster, Mrs Jack Bush, Mrs Ernest Poapst, Mrs Ada Eligh, Mrs Wesley Meldrum, Mrs Ursula Delaney, Mrs Rutherford MacIntyre and Mrs Catherine Morrison.

Guest speaker was Mrs W. E. Sayers, who brought an interesting meditation on the theme.

The soloist was Mrs Erwin Loewn. Organist was Mrs Neil Bush.

BE A REGULAR BLOOD DONOR

BIRTHS

March 5, 1974 — Mr and Mrs Claude Quesnel, Crysler, Ontario, A Son.

March 7, 1974 — Mr and Mrs Medee Marion, R.R.3, Kemptville, A Son; Mr and Mrs Raymond Holliday, Winchester, Ontario, A Daughter; Mr and Mrs Paul Lemieux, R.R.1, Embrun, A Daughter; Mr and Mrs Reginald Ault, South Mountain, Ontario, A Daughter.

March 9, 1974 — Mr and Mrs Frans Hauving, Metcalfe, Ontario, A Daughter.

March 10, 1974 — Mr and Mrs Dennis Dewe, Ingleside, Ontario, A Son.

March 11, 1974 — Mr and Mrs Lawrence Blanchette, R.R.4, Ottawa, A Son.

Ministerial Assoc. holds monthly meeting

Dundas County Ministerial Association held its monthly meeting at the home of Rev. Garfield Bruce, Morrisburg on March 4.

A most interesting and informative paper was presented by Rev. T. H. Boyd, Morrisburg. His subject was on the beginnings and continuation of the Irish Church. This was found to be of real interest to all the Ministers. A number entered into a worth while discussion. Everyone expressed appreciation for a fine paper.

The president, Rev. C. M. A. Jackson, Winchester, chaired the meeting.

The next meeting will be held at the home of Rev. E. Earl Eaton, Chesterville.

Chesterville U.C.W. meet

The United Church Women, Evening Unit, met in the Church Dining Hall, Wednesday, March 6 with Mrs Doug Hitsman, the leader, and Mrs Hilda Belsher, secretary, presiding.

Mrs Bert Gillard, Mrs R. Miltimore, Mrs Jack Durant and Mrs J. A. Butcher were the committee in charge of the worship service and social hour. Mrs Harry Allison discussed considerable business.

Mrs Doug Hitsman showed coloured slides of her recent trip to Australia commenting also on their most interesting display of momentos.

CARD OF THANKS

I wish to thank all my friends for their cards and visits while I was in the Winchester District Memorial Hospital. Specia l thanks to Rev. Tattrie, Dr. H. W. Justus, nurses and staff on second floor and to the Senior Citizens for their lovely card.

Mrs Robert Stewart
28-1

Tax Credit Claims

information centre open weekends and evenings

Ontario Revenue Minister Arthur Meen announced today that residents needing help in claiming their Ontario tax credits will be able to telephone his Ministry during evenings and weekends throughout March and April.

Mr Meen said that the Ontario Tax Credit Information Centre will now be open from 8 a.m. until 9 p.m., Monday to Friday, and from noon to 5 p.m. Saturdays and Sundays.

The Centre can be reached, free of charge, by dialing "0" and asking the operator for Zenith 8-2000. Residents within the Metro Toronto local-calling area should dial 965-8470.

"Our purpose is to provide people with access to government on these important tax credits at times most convenient to them," Mr Meen told the Legislature.

"As many people claim their credits by completing a federal income tax return during the evening or on the weekend, it makes sense to have our staff available to them at those times," he explained.

Mr Meen reported that the tax credit counselling staff has already received well over 23,000 telephone calls from across Ontario since the Information Centre was set up in early January.

"I am most impressed by these results. In contacting the Information Centre, many people have thanked us for establishing this public service. I intend, therefore, to broaden its scope through an evening and weekend service," the Minister commented.

The Ontario Tax Credit Information Centre was open during weekends and evenings, on a trial basis, for the past two weeks. More than 800 residents, mostly from outside Metro Toronto, telephoned between 6 p.m. and 9 p.m. Mr Meen said the response during the past two weekends — a total of 370 calls — was disappointing.

"Clearly we need to advertise the service more extensively," he added.

The Ontario tax credits — the Property Tax Credit, the Sales Tax Credit, and the Pensioner Tax Credit — are claimed by completing a federal income tax return and the Ontario Tax Credit form attached inside the federal schedules.

The tax credit program is designed to bring greater fairness to the tax system by providing rebates to individuals and families with the greater financial need for relief from taxation. The tax credits are geared to the claimant's income.

The Information Centre can only counsel on the Ontario tax credits. Other income tax matters should be discussed with the nearest federal district taxation office.

St. Andrews Ladies' Aid holds March Meeting

The March meeting of Ladies' Aid Society of St. Andrews Presbyterian Church was held on Tuesday night in the Sunday School Room with a good attendance.

Mrs Neil Bush, president, presided for the meeting and opened in the usual way with Devotions by Mrs Kyle, Mrs McElheran was secretary for the meeting. Roll Call was answered with a short verse. Minutes and correspondence were read. Mrs Hilda Ferguson gave an up to date treasurer's report and said the afghan would soon be completed and was spoken for.

Under new business a Tea, Home Cooking Sale and Variety Table will be held in April. It was decided to hold a Variety Concert in May and a motion was made and carried to loan the dishes to the Sports Committee when needed.

Meeting closed with a prayer, and a dainty luch and social hour enjoyed.

SERVICE STATION OPEN THIS SUNDAY

Fyke's Garage

* * *

To accommodate the driving public, one service station will be open every Sunday.

Nation Valley

Mr and Mrs Dwayne Servage and family, Elma, Mr Steven Merkley, Chesterville, were supper guests with Mr and Mrs Kenneth Merkley on Sunday.

Mrs Ross Casselman, Morrisburg spent a few days with Mr and Mrs Dwight Droppo and family.

Mr and Mrs Charles Pollock of Toyes Hill, Mr and Mrs Wm. Coulthart and Angela, Ottawa, Mr and Mrs Morris Dewe and girls, Cornwall, visited Mr and Mrs Lloyd Merkley over the weekend.

A euchre was held Friday night in Nation Valley Memorial Centre. The winners were: Ladies First, Mrs Sherman Ball; Second, Mrs Ray Casselman; Men's First, Frankie Schwerdtfeger; Second, Morris Kor-Var. Mrs Leadbetter received the door prize.

Mr and Mrs Larry O'Reilly of Ottawa visited Mr and Mrs Edmond Munro and Lois Sunday.

Mr and Mrs Lloyd Merkley and Eileen were supper guests of Mr and Mrs Edwin Forward and Allen of Chesterville on Wednesday.

Mr Donald Rae, Lindsay, was calling on friends in the valley this week.

SPECIAL WHILE IT LASTS

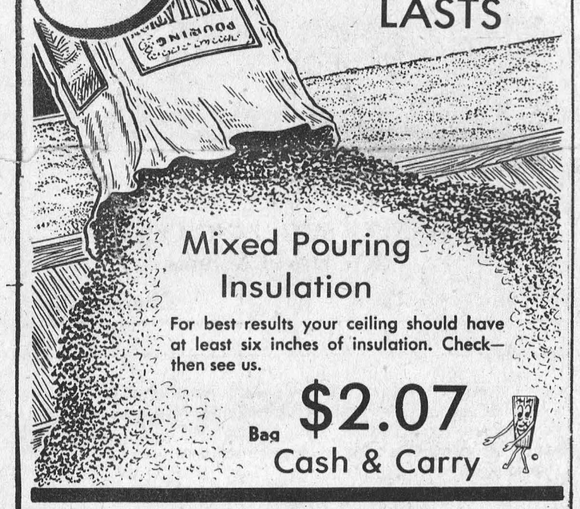

Mixed Pouring Insulation

For best results your ceiling should have at least six inches of insulation. Check—then see us.

Bag $2.07 Cash & Carry

— Always a BUY at a PAL yard —

H. S. LANNIN LTD.

RETAILERS

Lumber and Building Supplies — Building Contractors

Phone 774-2830 or 774-2831 WINCHESTER

Thought about the cost of prescriptions lately?

You could do something about it.

Different brands of the same quality drug vary widely in price.

Next time, when you need a prescription, ask this question, "Am I getting the lowest cost drug according to PARCOST?"

PARCOST is a program that assures you of "Prescriptions At Reasonable COST" — *use it!* Your doctor and pharmacist know about it through the PARCOST Index of quality drugs.

Think PARCOST — choose a participating pharmacy.

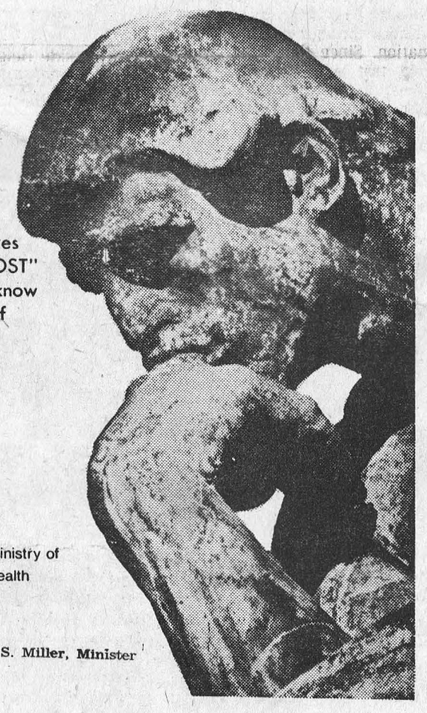

PARCOST prescriptions at reasonable cost

PARTICIPATING PHARMACY

Ontario Ministry of Health

Hon. Frank S. Miller, Minister

The Glamourous Bride

Blissful dreams come true at Bunny's Fashions . . . you'll find fashions from traditional to contemporary, the right gown to compliment the mood of your wedding. Bunny's offer a beautiful collection of bridesmaids and mothers gowns for you to choose from.



Convenient Appointments

Bunny's FASHIONS LIMITED

CORNWALL, ONT.

111 Pitt St. 933-3281

GET INVOLVED! BECOME A RED CROSS VOLUNTEER

MAC'S Barber Shop



KING STREET Chesterville

— Men's Hair Styling
— Long Hair cut and shaped

OPEN'
DAYS: — Tuesday to Saturday - 8:30 to 6:00 p.m.

EVENINGS — Tuesday and Friday - 7:00 p.m. to 9:00 p.m.

Closed All Day Monday

MacEWEN Ford

FORD SALES LIMITED
MAXVILLE, ONTARIO

PHONE: 527-2100

OPEN:
8 a.m. to 9 p.m. Monday through Friday
Saturday - 8 a.m. to 5 p.m.

* COMPLETE BODY SERVICE
* SALES
* SERVICE
* LEASING

"REMEMBER IF YOU DON'T BUY FROM MacEWEN YOU'LL PAY TOO MUCH"

WINCHESTER MANAGEMENT & CONSULTANTS
WE SELL SERVICE

INCOME TAX, WILLS, ESTATES, PARTNERSHIPS
BOOKKEEPING, ACCOUNTING, VALUATING

C. HILL

P. O. Box 518 Phone - Winchester 774-2439
1tf



the greatest day in your life

A gown of sheer beauty. Fashioned in nylon organza with high neckline and alecon lace and ribbon from neckline to ruffled hemline.
Sizes 8 to 20. $80.

let Vogue make it beautiful

SHOP THURSDAY AND FRIDAY TIL 9 P.M.

Vogue

VOGUE SHOPPE · 500 MONTREAL ROAD · CORNWALL

REAL ESTATE FOR SALE

— Attractive 4 bedroom Home, Double Garage, new wiring, new septic system, family room, aluminum siding, on 3-4 acre lot close to Chesterville. Priced right. Possession arranged. SOLD

— Several Good Building Lots in Chesterville Priced at $5,000 each.

— Large Old House in Chesterville, needs complete renovation to make a beautiful home. Extra large lot, could be devided. Asking $12,000.

— Attractive 4 bedroom 1 1-2 Story House, electric heat, 2 baths, one just partially completed, in residential area in Chesterville. With $5,000.00 down payment, May 1st possession can be arranged. SOLD

Specializing in — Homes and Farm Properties

Howard E. Biccum,

REAL ESTATE BROKER

WINCHESTER, ONTARIO

P. O. BOX 240

774-2832 — TELEPHONE — 774-3233 (evgs.)

LIVE BETTER ELECTRICALLY

FOR ALL ELECTRICAL NEEDS THINK 'YOUNG'

Home or Business Wiring
RELIABLE SERVICE
at reasonable rates

CALL
Richard Young
Chesterville 448-2828

SPORTS

Richmond 'As' edge Chesterville in exhibition play

The Richmond 'A' Hockey team was in town last Wednesday night to take on the highly rated Chesterville Midget Flyers. The Chesterville team held their own through the first two periods and were leading 3-2 going into the final period. The two goals Richmond registered in the third period, to win the game, came when Chesterville had players in the penalty box.

Chesterville jumped into the lead at 8.10 of the opening period when Dave Arnold scored from Dave Cross. Darcy O'Grady tied the game up at one-each at 13.30. Each team was assessed two penalties in the initial period. Chesterville's Big Greg Casselman for holding and Lorne Cook for interference. Penalized for Richmond were Paul Quigley for holding and Vaughn Christie a misconduct.

Dave Cross at 2.15 of the middle period once more put Chesterville ahead one, Dave Arnold and Little Greg Casselman drew assists on Cross's goal. Danny Clement made it 3-1 at the 7.25 spot. Dave Arnold and Dave Barkley drew assists. Richmond's Vaughn Christie went in alone at 7.56, made no mistake and Chesterville led 3-2 as the bell sounded to end the second period. Richmond took six of the eight penalties called in the second, Mike Foster for holding, Bob Wilson for roughing, Vaughn Christie for tripping, Wilson again, one for elbowing and the other for interference, Alain Timmins for hooking. The two penalties called against Chesterville were served by Dave Richards for slashing and Kevin Smith for charging.

Richmond scored two unanswered goals in the final frame and it was just enough to send them home victorious with a 4-3 win. At 11.30 Darcy O'Grady from Vaughn Christie and Mike Todd, at 12.15. It was Mike Todd from Mike Foster. Four penalties were called in the third period, with each team taking two. For Chesterville, Dave Richards for cross checking and Lorne Cook for tripping. Richmond's penalized were Darcy O'Grady for interference and O'Grady his second for tripping.

Final score, Richmond 4, Chesterville 3.

St. Lawrence Junior 'B' Hockey

Best of seven semi-finals.

March 15 — Alexandria 7, Prescott 6, in second period of overtime. Alexandria leads 2 to 1 in series. Alexandria at Prescott, March 18; Prescott at Alexandria on March 20.

March 12 — Metcalfe 7, Cardinal 5.

March 14 — Metcalfe 7, Cardinal 5.

March 17 — Metcalfe 9, Cardinal 0. Metcalfe leads series 3-1.

March 20 — Metcalfe at Cardinal.

O.D.H.A. INT. PLAYDOWNS

Morrisburg Combines and Edwardsburg Oilers — Best of 5 semi finals. Series tied 1-1.

March 18 — third game in Cardinal.

March 18 — fourth game in Morrisburg, 8.30 p.m.

March 18 — third game in Cardinal.

March 22 — fourth in Morrisburg at 8.30.

March 23 — fifth game (if necessary) in Cardinal.

LET'S BOWL

Community Bowling

Men's High Single and Triple, Harold Armstrong, 277 and 727. Ladies' High Single and Triple, Edythe Cameron, 358 and 918. Team Standings, Gord, 91; Lyle, 89; Lorne, 89; Earl, 87; Harold, 74; Tommy, 74.

Wednesday Afternoon Ladies

High Single, Lillian McNab, 274; High Triple, Marlene Stewart, 656. Team Standings, Barbara, 119; Judy, 100; Claire, 99; Marlene, 95; Helen, 84; Mary, 70.

Berwick Thursday Bowling

Ladies' High Single, Jean Moran, 228; Ladies' High Triple, Mary Grady, 600; Ladies' High Average, Irma Johnstone, 197. Men's High Single, Triple, and Average, Bob Ouderkirk, 234, 632 and 199. Team Standings, Mary V., 106; Irma, 98; Mary G., 93; Delia, 88½; Jean M., 81; Jean F., 79½.

St. Lawrence Scouters at Ottawa Conference

Three representatives from St. Lawrence District Boy Scouts of Canada participated in the National Capital Conference on Scouting held at Sir John A. MacDonald High School in Ottawa last Saturday. Scoutmasters Aimo Pitkanen of Chesterville, George Fowler of Iroquois and the Reverend E. Earle Eaton, Chesterville Chaplain and St. Lawrence District Public Relations representative made up the district delegation. Scout, Cub and Venture leaders from throughout the Capital and St. Lawrence areas participated, along with officials from provincial headquarters in Toronto. Training, promotion, public image and leadership were the principal emphasis of the conference. "Service to Others" was the conference theme.

Brucellosis limited to sporadic herd outbreaks

The recent outbreaks of Brucellosis in cattle in Ontario are not a cause for undue concern or for the introduction of massive calfhood vaccination programs.

"Reacting to the recent increase in the incidence of Brucellosis in the province, some livestock men have been quick to point out that calfhood vaccination should be reintroduced on a breed scale if the disease is to be controlled," notes Dr. Howard Neely, extension veterinarian with the Ontario Ministry of Agriculture and Food.

"In the light of present circumstances," Dr. Neely continues, "farmers are naturally wondering whether they should vaccinate their cattle against Brucellosis or not. Our feeling is that each case should be considered on its merits, in consultation with local veterinarians. The incidence of Brucellosis in Canadian cattle is currently 0.07 percent and the problem in Ontario has been limited to a few outbreaks."

Federal authorities have moved into the areas in Ontario where problem herds have occurred and quarantined, tested, slaughtered and paid compensation, as the situation warranted. Farmers should be assured that both affected and unaffected areas are being constantly monitored.

The recent Brucellosis outbreaks are not the first to be recorded since federal-provincial programs drastically reduced incidence of the disease in livestock through extensive vaccination. Since that time, wide scale test and slaughter programs have kept Brucellosis outbreaks to a minimum.

If, after consultation, a farmer and his veterinarian decide that vaccination is required, it is most important to remember that only heifer calves between the ages of three and six months should be vaccinated.

THIS WEEK from Ottawa

ECONOMY IN GOOD SHAPE

Finance Minister John Turner told the House of Commons that Canada's economic record in 1973 outranks most countries in the world. The Gross National Product grew at a rate of 7.1%; 430,000 new jobs were created – 130,000 more than predicted in the last budget; unemployment declined to 5.6% as compared with 6.3% in 1972.

Exports, housing starts, business capital investment and consumer spending all showed substantial gains over 1972.

The minister said that "the Canadian economy today is the envy of the world."

COMPETITION POLICY

The federal government's competition legislation was reintroduced in the House of Commons by Consumer and Corporate Affairs Minister Herb Gray.

The bill would forbid misleading advertising and give consumers protection on guarantees and warranties.

BREAD PRICES

Following a request by Consumer and Corporate Affairs Minister Herb Gray, five bakery companies across the country have agreed to hold back on price increases on bread.

Steinberg's, Weston, Corporate Foods, A & P and Safeway will reduce their anticipated price increases on bread by 1-2 cents. This action is a direct result of a recommendation by the Food Prices Review Board.

MORE PEOPLE EMPLOYED

Statistics Canada reported that 25,000 more Canadians had jobs in February than a month ago.

The unemployment rate, seasonally adjusted, in February remained unchanged at 5.5% from January.

PENSIONS GO UP

Old-age pensions will increase from $108.14 to $110.09 for single persons and from $216.28 to $220.18 for marrieds. This will be their second quarterly increase since the federal government tied old-age pensions to changes in the cost of living.

LOCOMOTIVE SALE

Prime Minister Trudeau said in the House of Commons that the federal government will ensure that the sale of 25 locomotives to Cuba goes through. He will not allow U.S. laws to interfere.

KINDERGARTEN REGISTRATION FOR DUNDAS COUNTY

Children who will be (5) years of age on or before December 31, 1974, are eligible to attend Kindergarten commencing in September, 1974.

Proof of age must be supplied to the Principal at the time of registration in a form acceptable to the Principal. (Birth Certificate, Certificate of Bapitism, etc.). In addition you are required to bring:

(i(Proof of Tax Support as per Assessment Slip.
(ii) Lot and Concession or Street Address.
(iii) Your child's immunization record.

THE FOLLOWING PROVIDES THE LOCATION AND TIME FOR REGISTRATION

Chesterville Public School	April 1, 1974 — p.m. only
Winchester Public School	April 1, 1974 — a.m. only
Stampville Public School (at Iroquois P.S.)	April 1, 1974 — p.m. only
Iroquois Public School	April 1. 1974 — p.m. only
Nationview Public School	April 2, 1974 — all day
Inkerman Public School	April 3, 1974 — a.m. only
Dixon's Corners Public School	April 3, 1974 — p.m. only
Morrisburg Public School	April 4, 1974 — all day
Riverside Heights P.S. (at Morrisburg P.S.)	April 4, 1974 — all day
Elma Public School	April 5, 1974 — a.m. only
Morewood Public School	April 5, — a.m. only
Williamsburg Public School	April 5, 1974 — p.m. only

M. N. Hutchison,
Superintendent of Education.

SPRING SPECIALS



LADIES DRESSES, PANTSUITS, SLACKS, TOPS, BLOUSES, SPRING COATS

BUY NOW for BARGAINS

MEN'S & BOYS
CHILDRENS
NORTH STAR
JOGGERS

MEN'S & BOYS
G.W.G. FLARE JEANS

Men's rubber boots
at the old price $5·95 pr

CHARGEX

COMMUNITY SHOPPING CENTRE
A.T. David & Sons
Phone 448-2370 Chesterville

MOVIES

Thurs., Fri., Sat.
March 21, 22, 23
"BLACK BEAUTY"
'starring March Lester and Walter Slezak.
— ALSO —
A new colour reel of
"THE CALGARY STAMPEDE"
A great horse show.

Mon., Tues., Wed.
March 25, 26, 27
"SLEUTH"
A top detective picture starring Laurence Oliver and Michael Caine.
"ALL THE RIGHT NOISES"
A fine story starring Oliver Hussey from "Romeo and Juliet", and Tom Bell.

Thurs., Fri., Sat.
March 28, 29, 30
"CONQUEST OF THE PLANET OF THE APES"

THE WINCHESTER

SAVE NOW
Time To Do Your Swimming Pool Thing!
Do It Yourself,
Or Our Installers
Charlebois
Bros. Reg'd.
824-2453

This Weekend
Have A Super Time
With
"THE WEDGE"
at the
PIONEER HOTEL
Williamsburg
Open Sunday

our anti-drench
SPRING TRENCH



Parisien Fashions
Brookdale Plaza Cornwall Ont.
(WoolCo Mall) 932-7155

A&R Grégoire Automobile Ltée., Ltd.
Grégoire has a goal...
TO SELL YOU A CAR FOR LESS THAN ANYWHERE ELSE.
443-2885—443-2842
EMBRUN, ONT.
Come and visit with us

A point by point primer on how to lose your driver's licence.

It's actually quite simple.
All you do is accumulate fifteen demerit points and lose your licence for thirty days. Do it again and lose your licence for six months.
In this province, it definitely pays a driver to score a big fat zero.
Ontario's demerit point system is designed to convince the poor driver to drive properly. Drivers who do not improve are then taken from the road because they're a menace to pedestrians and to other drivers.
But the system is not at all unjust.
It's aimed at telling the driver where he's gone wrong and giving him plenty of time to correct his faults.
For instance. When you've accumulated six points, you'll be notified and urged to improve your driving.
When you've got nine, you'll probably be asked to attend a private interview and re-do your driving test.
At fifteen points, you'll lose your licence for thirty days and drop back to seven points. Get fifteen again and you won't drive for six months.
However, your record won't be indelibly marked. If you drive for two years without a traffic conviction your points are erased and your slate is clean.

How Demerit Points Accumulate:

7 points	Failing to remain at scene of an accident (Highway Traffic Act).	
6 points	Careless driving. Racing.	Exceeding speed limit by 30 m.p.h. or more.
5 points	Driver of bus failing to stop at unprotected railway crossings.	
4 points	Exceeding the speed limit by 20 to 29 m.p.h. Failing to stop for school bus. Following too closely.	
3 points	Exceeding speed limit by 11 to 19 m.p.h. Driving through, around or under railway crossing barrier. Failing to yield right of way. Failing to obey a stop sign, signal light or railway crossing signal.	Failing to obey directions of police officer. Failing to report an accident to a police officer. Improper passing. Crowding driver's seat. Wrong way on one-way street or highway.
2 points	Failing to lower headlamp beam. Improper opening of vehicle door. Prohibited turns. Towing of persons on toboggans, bicycles, skis, etc. prohibited.	Failing to obey signs other than those mentioned above. Pedestrian cross-over. Failing to share road. Improper right turn. Improper left turn. Failing to signal. Unnecessary slow driving.

The whole point is to score nothing, keep your record clean and drive happily ever after.

Ontario
Ministry of Transportation & Communications
Hon. John R. Rhodes, Minister
A.T.C. McNab, Deputy Minister



FORGET PAINT!

(Permanently)

VINYL IS FINAL

Don Johnston Says:
Take Advantage Of Special
INTRODUCTORY PRICES
Of The New Now Canadian Manufactured
Mastic Solid Vinyl Siding

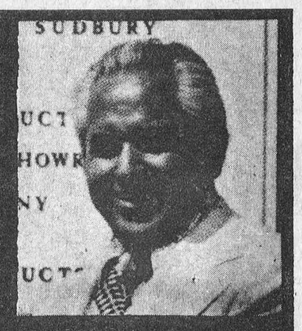

Mastic Solid Vinyl Siding Is Now Manufactured In Canada At Pond Mills, London, Ontario

These People Now Have

MASTIC SOLID VINYL SIDING

And Here's Why!

Does not dent like metal,
Unaffected by pollution



Mr. & Mrs. William Coleman
Church Rd. and Hwy. 31, R. R. 2 Mountain

Ne[illegible] needs paint - durability is built in

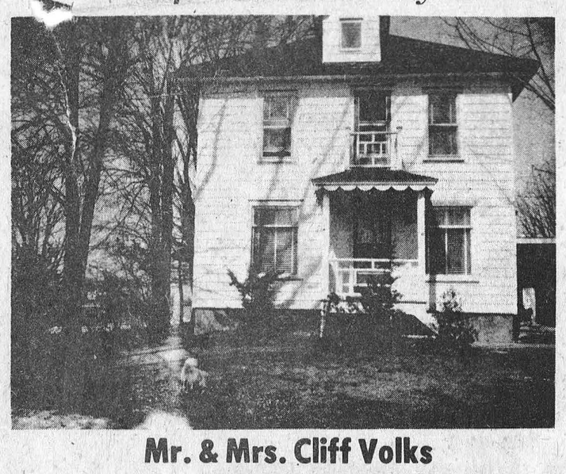

Mr. & Mrs. Cliff Volks
Con. 14, VanCamp, Ontario

Mars, scars, abrasions don't show

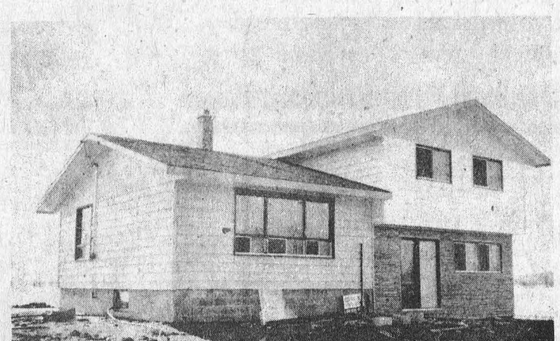

Mr. & Mrs. Kevin Ferguson
Regional Road 4, Dalmeny, Ontario



STATION BUILDING(Before)
Victoria Street, Winchester

Easy to clean - with soapy water
Completely covers split warped or peeled walls



Mr. & Mrs. Glen Docksteader
STATION BUILDING
Victoria Street, Winchester

NOTICE for your own protection
1. Make sure that the company
   (a) has a good reputation,
   (b) has financial responsibility
   (c) has liability insurance and compensation
   (d) is bonded, licensed and registered.
2. Understand terms and financing.
3. Get a written estimate.

A call from you will enable us to send a trained man to give you a written estimate!

Insulates against heat or cold

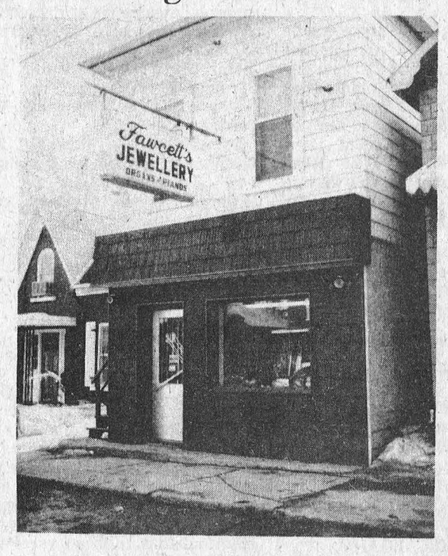

Fawcetts Jewellery
Main Street, Winchester

Does not peel, flake, corrode or rust

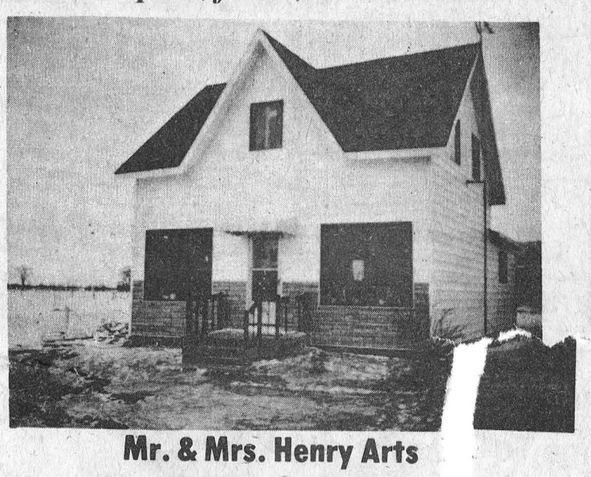

Mr. & Mrs. Henry Arts
R. R. 1, Crysler, Ontario

Solid color clear throug[illegible]h
40 times thicker than pai[illegible]nt



Mr. & Mrs. Stuart Dalgleish
Vernon, Ontario

IF PRODUCT OR PERFORMANCE DEFECTIVE
Good Housekeeping
GUARANTEES
REPLACEMENT OR REFUND TO CONSUMER

See you at the Ottawa Valley FARM SHOW - March 26 - 29

London Building Products

OTTAWA DIVISION

For Information Call Collect Ottawa 829-3060

Don Johnston Area Manager 134-Hwy. 15, Bells Corners

CLIP AND SEND TO

For more information on the New Canadian
MASTIC SOLID VINYL SIDING
MR. DON JOHNSTON
LONDON BUILDING PRODUCTS
134 HWY. 15, BELLS CORNERS, ONTARIO
NAME.....
ADDRESS..... CITY.....
TEL:.....
PROVINCE.....