THE IROQUOIS POST

VOLUME XLVI—No. 26 | Authorized as Second Class Mail, Post Office Department, Ottawa, Ontario | Iroquois, Ontario, Wednesday, November 20th, 1968

Seeking Election

There are two men seeking election from zone one, Iroquois-Matilda-Mountain, on the new Stormont, Dundas and Glengarry Board of Education, with one to be elected. They are Lorne Mellan, of Matilda Township, and Keith Fawcett, of Mountain Twp.

Mr. Mellan, who has served for a number of years on the Matilda Township School Area Board, has been its chairman for several years and keenly interested in education in all its aspects.

Mr. Keith Fawcett, a Mountain Township resident, has been his township's delegate on the North Dundas District High School Board for some years and has shown as equal interest in furthering education within the system.

On December 2nd, voters in the three municipalities will make their choice between these two men and while it is not a regular election year for municipal council in Iroquois or Mountain it is to be hoped that the electorate take time to voice their opinion with their ballots.

At the nomination meeting held in Memorial Hall, Brinston, on Monday, November 18th, six men were nominated but all but the two declined. Also nominated were George Cooper, Ralph Shaw, George Corry and Ken Kirkby.

Voters in Iroquois will vote at the polling station set up in the Iroquois Civic Centre; Matilda voters in the polling stations in their township and Mountain residents in their polling stations The three returning officers will total their votes after close of polling booths December 2nd.

Separate School supporters will also find the same places for voting for their representative on the new board as well as their voting for representatives on the new regional board for Separate Schools.

SEEKS SEPARATE SCHOOL VOTERS SUPPORT

The Stomont, Dundas and Glengarry Board of Education to take office January 1st, 1969, will be composed of 16 members, seven of which will be representing the Separate School supporters. Four of these will come from the City of Cornwall and the remaining three from the United Counties. The latter three will be elected at large throughout the Counties and only one man was nominated from Dundas County on November 18th. He is Mr. S. O'Connor of Chesterville and has asked The Post to stress to the separate school supporters the urgency in getting them out to vote on December 2nd. Mr. O'Connor has had some experience in school board work and with his apparent keen desire to serve, should command the support of those ratepayers in Dundas County who are eligible to vote for him.

Miss Lynn McInnis, daughter of Mr. and Mrs. Landon McInnis, and a graduate of Iroquois High School has passed her R.N. exams with a very high standing and is on the staff of Belleville General Hospital.



President M.E. Fee of the Canada Starch Company shown with employees who qualified for 25 year service awards in 1968. Front row, left to right: Ruth O'Brien, Esther McNab, Edna Preston, Lois Gladstone, Ilah Brennan and Harold Hurlbert. Back row, left to right: Carl Riddell, Floyd Workman, Joseph Lapierre, Bernard Patrick, M.E. Fee, President. Absent: Howard Graham.

30th ANNIVERSARY

Congratulations were extended to Mr. and Mrs. Ernie Swerdfeger on the occasion of their 30th anniversary by relatives and friends when over 20 people gathered at their home for a very enjoyable evening recently.

C.V. ELLIS HOME FROM HOSPITAL

We had a note from C. V. Ellis this week saying he was home from hospital after a five week's stay. Glad to hear you're home, C.V.

Mourn Passing Cecil Larabee

Cecil James Larabee, a respected native of the Iroquois Area died Sunday, November 3, in a Brockville Hospital following an illness of two years or more.

The late Mr. Larabee was born on July 5, 1923 in Iroquois, a son of the late Mr. Claude Larabee and his wife Mrs. Vienna Larabee.

He received his education in Iroquois and lived in the vicinity most of his life.

He is survived by his wife, Mrs. Wilda Seeley and four children of Iroquois, his mother of Brockville, four sisters, Mrs. Dacie Flanders of Carleton Place Mrs. Lorne Walker of Cardinal, Mrs. John Cutler of Iroquois, Mrs. Russell Canning of Cardinal, two half sisters, Mrs. Gladys Sayeau of Cardinal, Mrs. C. E. Stringer of West Palm Beach, Florida, one half brother, Mr. Wm. Larabee of Iroquois and several aunts and uncles.

Funeral Services were held from Fitzsimmons Funeral Home on November 6 at 1:30 with Rev. Dean officiating from United Church, Iroquois. Miss Kain sang his favourite hymn "Nearer My God to Thee". Interment followed in Iroquois Point Cemetery.

Pallbearers were: Mr. Howard Fawcett, Mr. Harold Bueley, Mr. Joe Crites, Mr. Roy Robinson, Mr. Harold Storey, and Mr. John Bueley.

Knox Officers Re-elected

The President, Mrs. S. W. Perry conducted the Annual Meeting of Knox WMS Auxiliary which was held at the home of Miss N. McGowan on Monday, November 18th at 2 o'clock.

The call to Worship was followed by singing first two verses of hymn 545. The Scripture passage 11 Chapter Hebrews verses 1-12 was read by Miss McGowan. Mrs J. B. Fenton offered prayer.

"Victory through Faith" was read by Mrs. Perry. The offering was received and dedicated by the President. The roll was called, Minutes and Secretary-Treasurer reports given by Mrs. J. R. Miller. Friendship and Service report given by Mrs. Fenton and all correspondence dealt with. The new study was discussed for the coming year. It was decided to pack a bale of good warm winter clothing for children and men to be sent to the Tyndall Neighborhood House, which Rev. Johnson has charge. The WMS has been invited by Mrs. Smollett to attend the COC Christmas meeting on December 16th at 3:45 p.m. in Church Hall.

The annual reports were read by all officers after which offices were declared vacant and Rev. J. J. Hibbs took the chair for the election of officers for 1969.

The result was all officers were re-elected. After the election of the officers they were installed by Rev. Hibbs who read for this ceremony First Corinthians Chapter 13 and offered prayer.

The president took the chair for the remainder of the meeting thanking all who had assisted her during the year. The last two verses of Hymn 545 was sung and the meeting was closed with prayer by Rev. J. J. Hibbs.



Caldwell 25 Year Club Members

Two new members of the 25 Year Club at Caldwell Linen Mills are shown just after having been presented with a watch for 25 years of service. The presentations were made to Norman Bailey, Weaving Department and Lloyd Miller, Yarn Preparation Department, by R.D. Archibald, Vice-President and General Manager and T.G. Price, Plant Manager. Also present was Mr. L.A. Merkley, Personnel Manager.

—Photo by R. Martin

Separate School Board

Four men were nominated to represent an area on the new separate school board, comprising Matilda Township, Iroquois village, Winchester Township, Winchester village, Chesterville village, Williamsburg Township, Morrisburg village, Finch Township, Finch Village, Roxborough Township and Osnabruck Township. They are Hector Bazinet, Patrick Beavers, Rene Leduc, and Frank Rooney. One will be elected in the Dec. 2 election to represent the entire zone on this board.

Community Census Sunday, Dec. 1st!

On Sunday afternoon, December 1st, between the hours of 2-4 p.m., students of the Seaway District High School (Grades 12-13), will conduct a Community Census in the Village of Iroquois on behalf of the Iroquois Ministerial Association.

The first known census of its kind in the area, censustakers will solicit information from all residents as to their place of address; the names of those in a household (adults and children); their church-synagogue membership, affiliation, preference, or otherwise; and their children's religious education (Sunday church-school, Catechism, or other church-synagogue related instruction). This information will be noted on individual census-cards; will be brief, covering only the above noted matters; and will be returned to the Ministerial Association.

Under discussion for sometime by the Iroquois Ministerial, unanimous approval of this census, by the participating congregations, was made at a recent meeting of the Ministerial held at the residence of the Rev. Fr. D. W. MacDonald, Morrisburg, October 10th, and plans then put forth to enlist the canvass support of students of the Seaway District High School. Acceptance of this request was received this week from the Student Council through David Allison, head-boy, and in consultation with the faculty.

Inter-denominational in its character, the Community Census will provide an up-to-date census of residents in the Village and their families, and a synopsis of the religious community, for a greater outreach and participation by the combined congregations of the Village in all areas of religio-social need, and as they are known throughout the Village.

Your reception of, and co-operation with the students in this census-taking on Sunday, December 1st, will be most sincerely appreciated, and during the follow-up (if absent when the canvasser calls) on Monday and Tuesday evenings, December 2-3rd.

Thank you,
The Iroquois Ministerial Association
(Rev. Fr. D.W. MacDonald, Rev. J. J. Hibbs, Rev. J. L. Dean, Rev. R.V.A. Rogers)

School, Municipal Elections Taking Spotlight In District

A battle seems to be looming in Matilda Township for the three Council seats and for the deputy-reeve's chair, after Monday noght's nomination meeting in Memorial Hall, Brinston.

Harold Boyd, Harry Smail, Charles Farlinger, Lee Shaver and George Cooper are seeking a seat on the three-man council in the township and this looks to be a dandy battle shaping up, with all the men running, having excellent capabilities and experience in various fields of endeavour.

Reeve Mahlon Zeron was given an acclamation by the residents of the township, giving him an extension into his 17th and 18th year serving as reeve.

Douglas Irvine announced his intention to stand for the deputy-reeveship in Matilda, a seat that has been occupied by John Thompson for many years. Mr. Thompson also qualified for the seat again and this too will make an interesting contest for the township residents.

In charge of the nomination meeting was Dorothy Locke, Matilda's clerk-treasurer, assisted by Caryl Cooper, County Assessor, and Earl Bailey, Mountain Township tax collector.

Reeve Zeron opened the meeting by welcoming the visitors from Mountain and Iroquois, as well as Matilda ratepayers to the joint school and municipal nomination meeting. He spoke of the efficiency within the township of the clerk-treasurer, Dorothy Locke, the roads superintendent John McCaslin and all the other employees. Reeve of Mountain, Harry Williams, was introduced by Mr. Zeron, and the former urged all voters to get out to vote on December 2nd.

Matilda's Reeve pointed out the excellent cooperation that has existed over the years between the Council and the township school board, and reviewed the changes in educational facilities within the township in the past 20 years. He noted the change from 20 school boards down to the three schools now operated by one board. He also touched on the new regional board of education which takes over January 1st.

Among Mr. Zeron's comments were those on roads, welfare in the township, the grants received and monies paid out to keep the township operating. The County Rate was down by $6,000 this past year but he also noted that the District High School costs had risen by close to 9 mills, offsetting savings that had been made elsewhere. Iroquois Library gets a $100 grant from Matilda and M. Zeron pointed out that Iroquois ratepayers put up one mill for the same purpose and expressed the township's thanks for the services offered by the Library.

There will be some change in the roads now under the County system in the coming year and further work done on several township roads. More work will be done on the road from Dixon's Corners south and on the Glen Stewart road north. Also Glen Stewart west to the boundary with Edwardsburg and a change is being sought on the control of the road from 401 to the Seaway Locks.

It cost $6700 to salt and plow roads last year in the township and $152,000 was spent on roads in the township, including a $7,000 development road. He pointed out that it cost more to build roads in the township due to the lack of gravel within its boundaries and efforts had been made to seek added help from provincial authorities because of this.

John Thompson, deputy-reeve, complimented Mr. Zeron on his efforts on Counties Council on behalf of the ratepayers and in the township as well. He noted that the road from Dixon's to Irena would be graded and widened next year, and a short piece just south of the tracks on County Road 2 would be paved.

Harold Boyd, an 8 year veteran on council spoke on road widening, fence replacement procedures and drains. He also mentioned the work done on the sentennial projects in relation to two cemeteries within the township, and asked for further donations to help complete the tasks undertaken.

Harry Smail, 4 years on Council, spoke on roads and welfare within Matilda's boundaries.

Douglas Irvine, 4 years on Council, stated his interest in the township hall which is now a fine edifice, the Nation River Authority and roads. He pointed out that something will have to be done with the Branch to prevent what had happened this Spring with flooding.

Matilda's school board, like all others in Ontario, will cease to exist after December 31st this year. The chairman, Lorne Mellan, told the ratepayers that it had cost $223,599 for the current year's operations and that Matilda had schools equal to any other rural area of the province.

Andy Cooper, a veteran of 18 years in school administration, spoke of the excellent boards over the years and of the fine cooperation that has existed in bringing educational facilities at their best to township residents.

George Cooper spoke of the changes of teachers' salaries over the past few years from $3300 minimum a few years back to the present $4700 minimum and that this was a necessity to attract qualified people in the profession.

Delmar Adams congratulated former trustees on their insight osme years ago in instituting larger schools within the township.

DIED IN KINGSTON

Word was received of the death in Kingston Monday evening of Mrs. J. H. White, the former Alice Irvine, a sister of Mayor Don Irvine of Prescott. She died at the Kingston General Hospital, after an illness of two years. A native of Dixon's Corners, she had graduated as a nurse from the same hospital where she died. Her remains are at the Reid Funeral Home, Kingston, where funeral services will be held Thursday morning at 10 a.m., with the committal following at Iroquois at 12:30 noon. In lieu of flowers, the family have suggested donations to the Canadian Cancer Society.

MATILDA BOWLING

Results for November 14th

1	L. Barkley	O	18
2	G. Belanger	4	23
3	S. Cooper	5	13
4	D. Reynolds	1	15
5	D. Irvine	O	12
6	G. Cooper	4	24
7	J. Fulton	5	23
8	P. Robertson	1	12

Ladies — High Single, Shirley Cooper, 264; High Triple Shirley Cooper, 748.

Gents — High Single, Lyall Barkley, 291; High Triple, Lyall Barkley, 789.



Participants in play at White Church Sunday last are from left to right: Front row — Christine Foster, Karen McInnis, Wendy Tschoumy; 2nd row — Marion Hoogwerf, Kevin Ault, Larry Baker, Philip Thompson, David Shaver, Edward Hoogwerf, Stephen Barkley, Ronald McInnis; 3rd row — Doris Foster, Michael Shaver, Deborah Barkley, Shelly Douglas, Linda Thompson, Ann Murphy, Lester McInnis, Jerry Baker, Linda Tschoumy; Back Row — Mr. and Mrs. Chas. McInnis, Robert Thompson, Carol Anderson, Mary McInnis, Dean Ault, Donald McInnis, Graham Thompson, and Rev. J. L. Dean.

—Photo by R. Martin

Choir Presentation Excellent

White Church was filled by an appreciative audience last Sunday night as the Junior Choir presented their Religious Dialogue "Searching For Light". A total of twenty-six girls, boys and young people made up the cast and did an excellent presentation of seven scenes depicting various questions pertaining to living For Light", "God Is Alive", in our present day society. Under the headings, "Searching "God Is Love", "God And Man", "The Kingdom of God", "God Is Success" and "Little Children Will Lead Them" the subjects were discussed against a background of Scripture Readings, quotations from famous Men, and comments concerning life in the present age. In a quite fresh and remarkable manner the young folk were able to relate with the audience in a worthwhile and moving experience.

The scenes were interspersed with Solos, Duets and Choruses, as well as two Anthems by the full Choir. In charge of script, costuming, directing and rehearsals were Mr. and Mrs. Charles McInnis, Robert Thompson, Linda Thompson and Carol Anderson. The Directors and Cast are to be congratulated highly for an original and inspiring production.

: EDITORIALS :

--- WORTHY AND OTHERWISE

The Iroquois Post
AND MATILDA ADVOCATE
Published By
IROQUOIS PRINTING LIMITED
K. KIRKBY, President MRS. SHIRLEY KIRKBY, Sec'y-Treas.
A. LEROUX, Press-Comp. L. ARSENAULT, Lino-Comp
Published Every Wednesday at Iroquois, Ontario
MEMBER OF C.W.N.A. MEMBER OF O.W.N.A.
Subscription Rates: $3.50 per year in Canada; $4.50 per year in U.S.

Matilda Residents! Give Them Your Support

Matilda Township is the only municipality in our immediate area that this year has an election for municipal councillors, and deputy-reeve. Looking back over the years and seeing a gradual decline in interest by residents of this province in seeking office at the municipal level it is heartening to see so many interested in the township of Matilda.

It has often been said that "politics is a thankless job" and there are few who won't agree but when we consider that the position is one of the few remaining challenges to our gradual change to regionalization, we must more than ever, take an interest in what happens to the programs that are initiated on the local level. Within a few years we are going to have regional government: this seems to be a certainty and we are not at all too sure that this is the best thing.

We have said in the past that any system can work if we work at it, and this is just as true of our new system of school boards in the province as it will be for regional government. Just because it can work is no reason to think that it is the best; nor on the other hand is it reason to think that it cannot be the best.

Only time will tell whether the regional board of education as it will be after January 1st, 1969, is the answer to a growing number of problems in our provincial school system. The step has been taken and the time nears for its implementation.

Seeking any municipal office requires that a man be prepared to sacrifice; his time, his talents and his energies. He will be forced to make decision that affect other people; at times he will be wrong and at all times must be prepared to seek out the right answer to problems that will face him. Decision-making is the one thing he must be able to do without fear or favour. When you stop for a moment to consider the full import of this, it is not hard to realize why many do not seek office. This is all the more reason for all voters to get out to support those who do seek office through our electoral system.

The election is December 2nd — take time to vote, not only for your favorite candidates — but for democracy.

Represent Zone One

Matilda resident Lorne Mellan and Mountain resident Keith Fawcett were nominated to represent Zone One (Iroquois, Matilda, Mountain) on the new regional board of education to take office January 1st, 1969. Others nominated declined to seek office at the nomination meeting held Monday night at Brinston.

Mr. Mellan comes to the new position with a number of years' experience on the Matilda Township school board, having been its chairman for some years. We congratulate him on his initiative and desire to serve the interests of this zone on the new board. We also would like to point out for the ratepayers a few thing they should know and come to understand.

Mr. Fawcett also has several years' experience on the North Dundas District High School Board.

Under our present system of school boards the members have been able to take a personal interest in every case or problem that came their way, usually being able to solve these problems without, in many cases, having to go before the board. It was a personal and intimate contact with the very grassroots of our population.

With the formation of a regional board, however, the trustees on the new board will not be dealing with every problem that comes along. With three municipalities to represent, as well as having to take a keen interest in the workings of every other area of the three United Counties no man on the board will have the time to spend on local small problems. These will be looked after by the hired personnel such as the principals, the administrators and others on the educational level. Full details of these will be made known as time progresses but we point this out so that there will be no misunderstanding of the duties of a board member and what is expected of him.



Sunday In The CHURCHES

IROQUOIS PASTORAL CHARGE
UNITED CHURCH OF CANADA
Minister: Rev. J. Leslie Dean
Sunday School ..... 9:45 a.m.
Worship Service ..... 11 a.m.
Organist and Choir Director — Mrs. Hugh Thompson.
White Church—
Organist: Mrs. Chas. McInnis
Choir Director: Robert Thompson

Mission of Iroquois
Anglican Church of Canada
Rector: R.V.A. Rogers
Sunday Before Advent
ST. JOHN THE BAPTIST
Iroquois
8:00 Holy Communion
11:00 Report, Diocesan Congress
CHRIST CHURCH
Dixon's Corners
7:30 p.m. Evening Prayer
ST. PETER'S
South Mountain
9:30 a.m. Holy Communion
Parish Executive Meeting
8:00 p.m. Ted Styles

Matilda Charge
United Churches
REV. JAMES STEWART
Minister
Brinston 9:45 a.m.
Hanesville 11:00 a.m.
Hulbert 2:30 p.m.

The Presbyterian Church in Canada
KNOX CHURCH
Corner Church and Ann Streets
Iroquois
Minister: The Rev. John J. Hibbs B.A., B.D.
Organist: Mrs. Arthur E. Bell
9:45 a.m. ..... Church School (Kindergarten thro. Grades 12)
11:00 a.m. .... Worship Service (Nursery Pre-School During Worship)
ST. ANDREW'S CHURCH
South Mountain
Organist: Mrs. Arnold Shaver

9:30 a.m. .... Worship Service
10:30 a.m. .... Church School (Kindergarten thro. Grades 12)
COME AND WORSHIP

Christian Reformed Church
WILLIAMSBURG
REV. J. D. PEREBOOM
Minister
Church of the 'Back To God Hour'
Broadcast heard every Sunday at 8 a.m. over CFRA, Ottawa
Service 10:00 a.m. and 2:30 p.m.
Sunday School after 2:30 p.m. Service

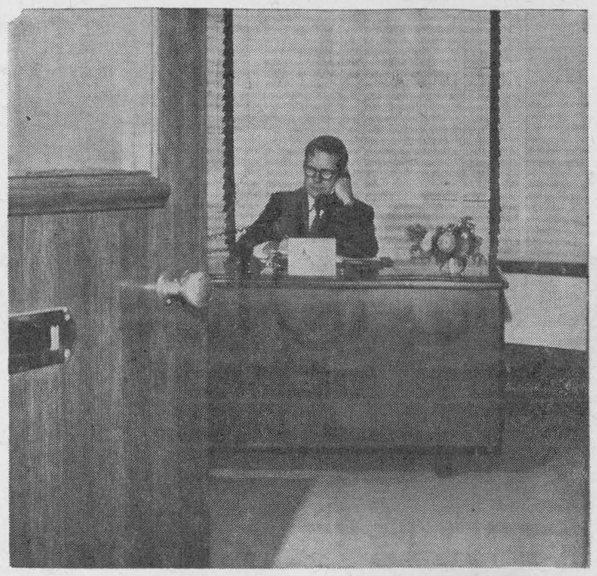

GORDON BLAIR, M.P., REPORTS

Railway and Elections

Many parts of the constituency are affected by an application filed by the Canadian Pacific Railway to remove station agents from practically all its stations in Eastern Ontario and Western Quebec. The railway proposes to establish a customer service centre at Ottawa to serve the whole region. The public will be served by part-time commission agents at most points; by six mobile supervisors operating out of Ottawa, Hull, Pembroke, Smiths Falls and Cornwall, and by telephone free of charge to the centre at Ottawa.

Such customer service centres have been established by Canadian Pacific on the prairies accompanied by the withdrawal of station agents of a large number of towns and villages. A comparable master agency program is being instituted by Canadian National, which this year has withdrawn agents from several important points in this constituency.

Several reasons are given for the application. Traffic at many points is said to no longer justify the presence of an agent. It is claimed that better overall service can now be given to shippers by such customer service centres and the centralization of operations and accounting.

Everyone recognizes that railroading, like other businesses, must change with the times and that railways should be permitted to cut expenses in every legitimate way consistent with the provision of proper service to the public. But a proper balance has to be struck between the desire of the railways to economize and the public requirement for adequate service.

My concern is that everybody affected by this application will give it the immediate serious study it deserves. The railway has offered to meet with people throughout the area to discuss it. The law provides that no such serious change in railway operations can be made without the approval of the Canadian Transport Commission. While no one can expect that all existing railway services will be retained, the Commission will give serious consideration to all well-supported objections and recommendations for modification of the proposal. I believe that there should be a coordination of effort between all the communities affected to achieve maximum results. As your federal Member, I would be glad to discuss this application with all interested parties and assist in putting forward the views of the people in our constituency.

The forthcoming elections for the new county boards of education and separate school boards are subjects of discussion and concern throughout the constituency. The general public appears somewhat confused by the new system. Municipal and educational leaders are concerned about an apparent lack of interest in the elections. If the new system is to work well it requires the active interest of all voters. This will ensure the election of the best men and women to the new boards. I urge everyone not only to vote, but to take advantage of the election campaigns to become informed about the new system. The record of past elections provides food for sombre reflection about our democratic institutions On the average in federal elections more than 70 per cent of the electorate vote (in our riding almost 80 per cent voted on June 25); provincially the average comes down to 60 per cent, and for municipal elections it is well below 50 per cent. I hope we will do better in the education board elections and other municipal elections which will take place next month.

Presbyterian W.M.S. Hold Nov. Meeting

The Presbyterian W.M.S. held their November meeting on Wednesday afternoon at the home of the President, Mrs. George Montgomery who opened the meeting with the Call to Worship. Devotions were in charge of Mrs. Presley Montgomery.

The 23rd Psalm was read by Mrs. Teunis Vermey. Meditation, "The Shepherd's Psalm was read by Mrs. P. Montgomery and Mrs. R. Holmes closing with prayer by Mrs. P Montgomery

An In Memoriam Service for our departed member Mrs. Sam McKeen was in charge of Mrs. G. Montgomery, who spoke briefly followed with a moment of silence and the Lord's Prayer repeated in unison. Hymn "My Faith Looks up to Thee' was sung. Roll call was answered with readings in keeping with Remembrance Day. Correspondence was read including a thank you card. Gifts were handed in to be sent to the Rideau Hospital School, Smiths Falls.

Friendship and Service report received by Mrs. J. Muilwyk. Offering was dedicated by Mrs. G. Montgomery. Expense offering received by Mrs P. Montgomery

This being our Annual meeting, Mrs. G. Montgomery expressed thanks to all for their assistance during the past year.

Reports from each secretary were given showing good progress was made during the year. It was moved by Mrs. Alvin Leizert, seconded by Mrs. George Holmes that all officers be re-elected for 1969. Carried.

Meeting closed with prayer and a social hour followed.



CLASSIFIED ADVERTISING

All forms of classified advertising — for sale, for rent, wanted, cards of thanks, in memoriams, engagements, coming events, etc., are charged at FOUR cents per word (Minimum of $1.00) and THREE cents per word (Minimum of 75c) if advertisement is paid for at time of insertion, for the first inserton and TWO cents per word for each additional insertion (Minimum of 50c). All advertisements taken over the telephone or received through the mail without the amount of advertisement enclosed, will be charged at the FOUR cent rate. Box numbers for confidential replies are 25 cents extra. Deadline for classifieds is 5 p.m. on **Tuesday.**
Telephone 652-4806

PUBLISHER'S RESPONSIBILITIES

The advertiser agrees that the publisher shall not be liable for damages arising out of errors in advertisements beyond the amount paid for the space actually occupied by the portion of the advertisement in which the error occurred whether such error is due to the negligence of the publisher's servants or otherwise, and there shall be no liability for non-insertion of any advertisement beyond the amount paid for such advertisement.

SUGAR AND SPICE
by Bill Smiley



I hate November

Don't worry, I do not have a plan for writing an almanac of the months. But I'm almost certain that most people share my view of November. It is a real bummer.

It may be beautiful in Adelaide, Australia, with bikini-babes on the beaches, and the sun belting down. But in the true north strong and free, it's as sad as the wreck of a once-beautiful woman with nothing left but good bone-structure and great black bags under the eyes.

It is suitably introduced by Hallowe'en, that night when the instruments of darkness have their fling, and people put razor blades in apples and caustics in candies.

It is a time when night comes early and surly, and we draw our shades and creep into the darkness of our souls, and contemplate with horror the five months ahead.

No wonder Guy Fawkes and the other guys in on the deal tried to blow up the English king and parliament on Nov. 5th, 1605, in the famous Gunpowder Plot. But it was probably so ruddy dank that they couldn't keep their powder dry.

No wonder World War I ended on November 11th. Even those tough and stubborn fighters, the Germans, couldn't face going through the rest of another nasty November.

It's a month of soaring fuel bills, last year's rubbers vanished into thin air, mud and wet leaves tracked onto the clean kitchen floor. A month of putting on snow tires a day too late, storm windows a week too late, and studying for exams, a month too late.

It's a gray month. This, in Canada, is symbolized by Grey Cup Day. Isn't that appropriate? It couldn't have been a Lord Brown or Blue or Green or any of those distinguished names who donated our football cup. It had to be a Lord Grey.

Oh, I suppose, for the lunatic fringe of our population, November has its merits. It's deer-hunting month, when one can go out and muddle around in the marshes for $10. The only comment I have here is that the deer population is steadily increasing.

Thanks to the incredible ineptitude of most hunters, people like Skinny Wyonch, the deer are safer from hunters than the church is from tax-collectors.

And it's a grand month for those other nuts — the rainbow-trout fishermen. I can't think of anything, on those bone-shaking, moist-laden November mornings, up to your navel in ice-water, more conducive to a long, happy life. Full of arthritis, neuritis, bursitis and plain old rheumatism.

November has a certain grim charm for the misanthrope — the guy who wants everybody to be as mean as he is. For once, he knows everybody is as glum as he, which makes him glumly happy, or happily glum.

It's a month when every normal Canadian gets a rotten cold, which hangs on, with varying degrees of misery, until the 24th of May. It's the month when Christmas advertising reaches a zenith of stupidity.

It's a month when your kids quit university, when your roof springs a leak, when your furnace decides it is worn out. When your old back-ache, stunned by summer's sun, starts to ache back. When your car's "fall tune-up" turns into a major overhaul.

It's a month when all your best-laid plans of September turn aft agley and you realize you are running on three cylinders instead of the usual five.

It's a month, this year, when you had to lick a six-cent stamp for the first time in your life. And your poor old Yank friends had to choose, not Snow White, but one of the seven dwarfs.

I would say November is for the birds. But even the birds have enough brains to head south in October. Where does that expression "bird-brain" come from? I hate November.

Toronto Telegram News Service

Fred Brouse Re-elected Commodore

Fred Brouse of Brockville was re-elected Commodore of the St. Lawrence Valley Boating and Racing Association for the second term on Sunday, November 10th.

Brouse, who lives in Brockville pilots one of the fastest 280 inboard Hydroplanes in the United States and Canada and is well known throughout both countries for his sportsmanship and his prowess at the helm of his spectacular racing craft, Miss Valleyfield.

Also re-elected was Dave Cummings of Ogdensburg who will assist Commodore Brouse as vice commodore.

Carole Brouse, wife of the commodore, will serve her second term as recording secretary. Eleanor Martin was returned to the corresponding secretary's position by a unanimous ballot.

Commodore and Mrs. Brouse and Mr. and Mrs. Edwin Dunn attended the Canadian Boating Federation's annual convention held in Hamilton, November 15-17.

Pittston U.C.W. Hold Meeting

The U.C.W. held their meeting Wednesday evening at the home of Mrs. Willis Montgomery. Meeting opened with a reading "My Opportunity" by Mrs. Herbert Leizert. Devotions were given by Mrs. Reginald Conners. "Thou Shalt Love". Roll call answered with a Bible Verse with the word "Love" in. Offering received and dedicated by Mrs. Wm. Taylor. The Study Chapter "Wheelchair Evangelist" was presented by Mrs. Robert Sloan. Meeting closed with prayer by Mrs. Herbert Leizert.

Lunch was then served by the hostess and a social hour followed.





A giant radio telescope picked up bursts of static from a galaxy 2000 light years away. In them, scientists discovered these simple words:

"Earthmen, your planet is in danger. As your morals decay, your great cities slowly crumble. You will see wars and civil strife."

"But we offer you hope," the ancient message continued. "A new world. We can give you knowledge and bring you the peace for which you have searched so long . . ."

Science-fiction?

Not entirely.

There is a message that originated in a distant place over 2000 years ago. It describes the world as it is today, and it offers hope for the future.

The Bible, inspired by God, is a very real message, one that you can begin reading today. Then go to church on Sunday and meet the Author there.

Copyright 1968 Keister Advertising Service, Inc., Strasburg, Va.

Sunday	Monday	Tuesday	Wednesday	Thursday	Friday	Saturday
Genesis 45:4-15	I Kings 8:33-40	Nehemiah 1:1-11	Isaiah 45:18-25	Jeremiah 3:15-25	Romans 5:1-11	I John 1:5-10

PRESENTED AS A PUBLIC SERVICE
BY THE IROQUOIS POST

Choice Red Brand Beef

Round Steak
by the slice **lb. 93c**

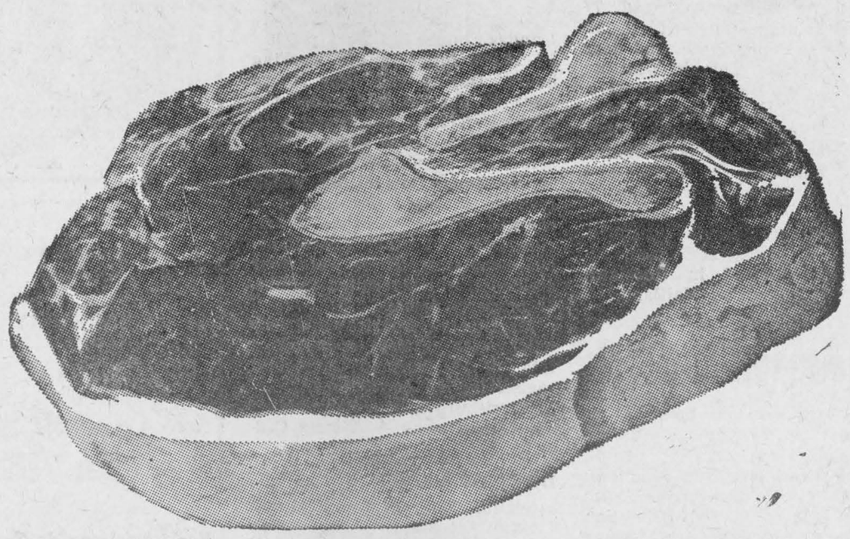

Rump or Round Steak Roast - lb. 93c

Boneless Blade Roast lb. 79c

Short Rib Roast lb. 73c

Fresh Ground Chuck lb. 69c

Pork Spare Ribs lb. 65c

CHOICE YOUNG BROME LAKE
DUCKS . . . . . lb. 69c

SHOPSY'S SMOKED — TRIPLE PACK DEAL — REG. $1.17 Special
Sliced Beef 98c

MAPLE LEAF
Cello Wieners . . lb. 49c



Take a peek at Just a Few of Our Money Saving Specials . .

Shirriff's 14 oz.
Carmel Spread ..... 2 - 49c

Jaffa 2 Lbs.
Seedless Raisins 59c

Libby's 11-oz. Catsup ..... 3 - 59c

Robin Hood 13 oz.
Gingerbread Mix 19c

Betty Crocker Butter
Cake Mixes .. 2-79c
Chocolate Fudge — Applesauce
Raisin — Butter Cream—Save 23c

Bicks Polish Dill 48 oz.
Pickles 59c

14 oz. pak
Minute Rice 49c

Scotian Gold 19 oz.
Applesauce .. 2-39c

Alcan 12"
Foilwrap 38c

Pak of 10
S.O.S. Pads 2-49c

Facelle Hand 2 rolls
Towels 49c

Crisco Pure 1 lb.
Shortening 39c

King Size OMO
Detergent $1.49

Lyons pak of 100
Tea Bags 69c

Post Sugar Crisp 13 oz.
Cereal 49c

NEW—A real Snack reg. 49c
Pizza Spins 39c

Clarks Tomato 10 oz.
Soup 10c

Gold Reef Choice 28 oz.
Peaches 2-79c

Shirriff's Good Morning 24 oz.
Marmalade 49c

McLaren's 3 lb jar
Peanut Butter 99c

Miracle Whip 32 oz.
Salad Dressing 63c

Hawaiian 48 oz. tin
Punch 29c

Box of 200 Sheets
Kleenex ..... 2 - 39c

Maxwell House Instant 10 oz
Coffee $1.59

Bee Hive 2 lbs.
Corn Syrup 39c

SHIRRIFF'S — 3 oz.
Jelly Dessert
ALL FLAVOURS
5 for 49c

COUNTRY GARDEN—1 LB.
MARGARINE -- 6 - $1.

NINE LIVES — 6½ oz. Tins
ASSORTED FLAVOURS
Chicken — Liver — Kidney
CAT FOOD -- 10c

PURITY — 7 Lb. Special Pak
All Purpose Flour -- 49c

HERSHEY'S — 2 Lb. Box
Instant Chocolate
KIDS LOVE IT
59c

VACHON — 20 OZ. CHERRY
Pie Filler -- 49c

BETTY CROCKER FLUFFY — 18 oz.
Pie Crust Mix -- 29c

MIR — 24 oz. LIQUID
Detergent -- 2 - 59c

LIBBY DEEP BROWN — 19 oz.
Pork and Beans
4 for 99c

FOUND
1 SET OF KEYS
1 PARCEL FROM BEAMISH STORE
Please Describe and they are yours

PRODUCE DEPT.

FLORIDA ZIPPER SKIN BIG 210 SIZE
TANGERINES ..... doz. 29c

FLORIDA JUICY
GRAPEFRUIT ..... 8 for 79c

FLORIDA FULL OF JUICE LARGE SIZE 125's
ORANGES ..... dozen 59c

PLUMP AND TASTY
CALMERIA GRAPES ..... lb. 29c

CALIFORNIA CRISP
JUMBO CELERY ..... bunch 39c

TANGY
GREEN ONIONS ..... 3 bunches 29c

LARGE SIZE 24
HEAD LETTUCE ..... each 29c

BAKERY DEPARTMENT

Buttermate or All Star 24 oz.
Fresh Baked Pony Tail Wrapped
Bread ..... 3 - 55c

G.B. Fresh Baked Apple or Pumpkin Reg. 49c
Pie 39c

Christie's Fresh Baked reg. 39c
Jelly Rolls 33c

Lemon Streusel Filled reg. 49c
Buns 39c

Christie's Pak of 10 Reg. 35c
Brown and Serve
Rolls 29c

FROZEN FOODS

Sealsweet Orange 12 oz
Juice 39c

Blue Water Perch
Fillets ..... lb. 39c

McCain Broccoli Reg. 39c
Spears 29c

York Sliced 15 oz.
Strawberries .. 43c

S-F Markets Ltd.

Pittston News Notes

Mr. and Mrs. Allan Grundy, Winnipeg, Man., spent a few days last week with Mr and Mrs. Clarence Marlatt and also visited Leslie Huchcroft.

Mr. and Mrs. Wm. Sloan and Robert Jr Prescott, were Sunday supper guests with Mr and Mrs. Robert Sloan.

Mrs. Robert Bass spent an afternoon last week with Mrs. R. W Barnes.

Mrs. Presley Montgomery, Mrs. George Montgomery and Mrs. Roy Holmes attended the Presbyterian WMS Thankoffering meeting in the Church Hall, Spencerville Saturday evening.

A few from here attended the Paper Mache Summary Day, held at Spencerville on Thursday.

Mrs. Fred Young, Regina, Sask is spending a few days with Mrs. Presley Montgomery, Addison and Dale Montgomery. She also visited Presley Montgomery in the Civic Hospital, Ottawa.

Dinner guests Sunday with Mr. and Mrs. Garnet Sloan and family were Mrs. Fred Young, Mrs. Presley Montgomey, Addison and Dale Montgomery.



CBC NATIONAL AFFAIRS REPORTERS

CBC national affairs reporters Ken Mason (centre) and Ron Collister (right) are pictured working their usual beat — Parliament Hill. Here, on the go they're getting the latest word from Prime Minister Trudeau, but their daily routine includes covering any and all major news stories of national interest originating in Ottawa. Their reports turn up regularly on CBC radio and TV news casts and on special news programs.



Louis Fischl
GLOVE CO. LTD.
ANNUAL
FACTORY SALE
OF CANADA'S FINEST
GLOVES

Friday, Nov. 22 -- 7 to 9 p.m.
Sat., Nov 23 -- 10 a.m. to 2 p.m.

FANTASTIC FACTORY $$ SAVINGS $$

REMEMBER THESE DATES ! ! !

Louis Fischl Glove Co. Ltd.
WALKER STREET PRESCOTT

Skate Exchange Headquarters



Bauer
New or used, look to your Bauer dealer for your best skating buy.

Savers'
Iroquois Shopping Plaza



Wed at St. John's

Yellow mums formed the setting in St. John's Anglican Church, Iroquois on Saturday, October 26th at 2 o'clock when Rev. Allan Rogers united in marriage Joyce Marie, only daughter of Mr. and Mrs. Walter Johnston, Dixon's Corners, and Robert Joseph, second son of Mr and Mrs. Carl Hess of Chesterville.

The wedding music was played by the organist, Miss Christine Styles.

The bride given in marriage by her father chose a Peau de Chaeme gown, styled with Alencon lace, empire bodice and long tapered sleeves. Bands of lace trim enchanced the modified sheath skirt and also the Cathedral train which fell from her shoulders.

Her silk illusion bouffant veil was held by a hand-made headpiece of silk organza flowers. She wore a sterling silver cross and matching ear-rings. Yellow and bronze mums in the form of a cross completed her ensemble.

Maid of honour, Miss Nancy Murphy wore a frosty gold chiffon gown with soft flowing Grician skirt and Brinston Brown velvet yoke with short sleeves.

Her head-piece was hand rolled gold velvet flowers. Her bouquet, similiar to the bride's was a cascade of yellow and bronze mums.

The groom's brother, James Hess, was best man and the guests were ushered by Douglas Hess, brother of the groom and Lee Johnston, brother of the bride.

For her daughter's wedding, Mrs. Johnston chose a Brinston Brown and silver lurex dress, with accessories to match and a corsage of bronze mums.

Mrs. Hess, mother of the groom, chose a two piece Turquoise and white bonded knit suit with black accessories and a corsage, tipped white carnations.

Following a reception at the Anglican Church Hall, Morrisburg, the happy couple left on a trip to Eastern Ontario and northern New York. They now reside at Winchester Springs.

Guests attended the wedding from Chesterville, Mallorytown, Newington, Constance Bay, Cornwall, Smiths Falls, Oshawa and Brockville.

Prior to her marriage Miss Johnston was guest of honour, at a miscellaneous shower in Chesterville, hostesses were Mrs. Fred Henderson and Mrs. Tommy Henderson.

INTERESTED IN WALK

Mrs. Wilfred Hagarty secretary of the Ladies' Auxiliary received a letter from Mrs. Margaret Drury, Powell River, B.C.

The Auxiliary to the Highland Laddie Pipe Band (a self sustained group of approximately 40 children) were looking for new ways to raise money. They had seen the write up of the walkathon in the Legionary and were quite anxious to know how the auxiliary had organized it.

WALKATHON

The proceeds of the walkathon which took place in Iroquois on Saturday, August 17th are $2665.95.

ENTERED INTO REST

HARPER, Mabel A. — At the Brockville General Hospital on Tuesday, November 12, 1968, Mabel A. Dillabough, aged 77 years, beloved wife of Isaiah Harper, 1 Cedar Place, and dear mother of Mrs. Thorald Whitting (Retha), Mrs. Beatrice Pope, Mrs. James Casselman (Audrey), Mrs. John Pattemore (Laura), Mrs. William Perrin (Vivian), Ralph, Grant and Carl G. Harper and sister of Mrs. Albert Shaver (Jane).

The funeral service was conducted Thursday at 2 p.m. Interment followed in Roselawn Memorial Gardens, Maitland.

Hanesville UCW

The November meeting of Hainsville UCW was held at the home of Mrs. Cecil McDermott.

The President, Mrs. Kenneth Barber opened the meeting with Hymn 401 "Onward Christian Soldiers" followed by a short poem entitled "Remember".

The minutes of the last meeting were read and approved and roll call taken, 14 members and 2 visitors present.

The offering was received, also the collection of Penny Banks. The treasurer reported the finances of the recent bazaar which was very successful. The Lord's Prayer was repeated in unison.

Mrs. W. Safford and Mrs. J. Cutler then presented a program on "Ambassadors for Christ", opening with hymn 399 "Faith of Our Fathers". Scripture taken from Acts 8, 1-11 was read by Mrs. J. P. Murray, Meditation by Mrs. Arnold Fader.

The following readings were given: "It makes Sense" by Mrs. Earl Fossitt; "Ambassadors for Christ", by Mrs. Cecil McDermott; "Reformation" by Mrs. W. Murphy; "Is Your Heart Right"; by Mrs. J. Cutler.

Mrs. W. Safford gave a very interesting paper on the origin and writers of several of our favourite hymns, also led a discussion on problems facing us today.

The meeting closed with prayer.

A social hour with lunch followed. Mrs. Kenneth Barber moved a vote of thanks to Mrs. Cecil McDermott and to the lunch committee.

O.P.P. REPORT

Ontario Provincial Police in Dundas County last week patrolled 12,069 miles in 945 working hours. During this time, there were 48 charges laid under the Highway Traffic Act, along with 71 warnings being issued. Officers investigated eight infractions of the Liquor Control Act, which resulted in eight persons being charged. There was one Theft, along with 11 other miscellaneous complaints. There were four accidents, which resulted in minor property damage.

Magistrate's Court was very quiet, with officers spending a total of 12 hours in Court and registering 48 convictions.

Morrisburg School Patrol Member of the week — Timmy Cassell.

DUTY OF DRIVER

Section 79(1) of the Highway Traffic Act states: "The driver of a vehicle, upon the approach of an ambulance, fire or police department vehicle or public utility emergency vehicle, upon which a bell or siren is sounding, shall immediately bring such vehicle to a standstill as near as is practicable to the right-hand curb or edge of the roadway and parallel therewith and clear of any intersection."

BRIDGE WINNERS

High Lady, Anne Casentree; Second High Lady, Edna Hagarty; High Gent, Ed. Casentree; Second High Gent, Clare Tucker.

Euchre Winners High Lady, Mildred Beaupre, Low Lady, Eva Robinson; High Gent, Audrey Tucker, Low Gent, Marie Wallace.

Died in West

The death of Mrs. Laura E. Anderson in her 94th year, of 1212 Osler Street, Saskatoon, Sask., occurred at her home on November 3rd, 1968. The funeral service was held on Tuesday, November 5th at 2:15 p.m. from the Chapel of the Lutheran Sunset Home, conducted by the Rev. A. K. Haugen.

Survivors are: two daughters, Mrs. J. Mitchell (Dora), Saskatoon and Mrs. T. R. O'Donnell (Beatrice), Regina, Sask., five grandchildren and three great grandchildren; one sister, Mrs. C. Hanson, Smiths Falls, Ont. She was predeceased by her husband, Arthur Franklin Anderson in 1943.

The late Mrs. Anderson was born at Dixon Corners, Ont. She went west to Saskatchewan in 1906 to homestead in the Bluchner district and moved to Saskatoon 49 years ago. She resided in Ontario from 1934 to 1944. Mrs. Anderson was a member of Grace United Church and unitl recent years was active in the WCTU and the Red Cross Society.

Interment took place at Spruce Haven Cemetery, Brinston, the Rev. Mr. Stewart conducting the graveside service.

Pall bearers were Delmar Adams, Ross Anderson, Chris Bell, Douglas Hansen, Carmi Locke and Donald Sullivan.

SHANLY

In honor of Mr. and Mrs. Gilbert Peterson of Spencerville, a gathering of relatives met at the home of Mr. and Mrs. Gordon Gilmer. A social time was spent and a gift presented. Those attending were Mr. and Mrs. Rae Merkley and Mrs. Jane Blair of Winchester, Mr. and Mrs. Dave Gilmer, Pleasant Valley, Mr. and Mrs. Wilfred Seeley, Merrickville and Mr. and Mrs. John McGowan of Brinston.

From her many friends in the Shanly community a presentation of linens was made this week to Mrs. Eric Jones (nee Linda Barlow) of Prescott, who was recently married.

Mr. and Mrs. Cecil Bennett spent the week end with their daughter Betty at Downsview, Ontario.

Mr. and Mrs. W. B. Salter, who were visiting Mr. and Mrs. J. S. Wallace, returned on Thursday to their home in Oshawa

Mr. and Mrs. Douglas Plumador of Iroquois spent the week-end at her home here while her parents, Mr. and Mrs. B. Holmes visited Mr. and Mrs. Clifford Holmes at Port Hope.

Mr. and Mrs. Arnold Pitt and Wayne were Sunday dinner guests of Mr. and Mrs. Keith Flegg and family of Hulbert.

Mrs. J. Rannie of Tweed is spending a few weeks with her daughter Mrs. Earl Pitt, Mr. Pitt and Marilyn.

Tuesday visitors at the home of Mr. and Mrs. Percy Ault were Mrs. Wilfred Cooper, and Mrs. George Barton of Dixons Corners.

I.G.A. Has the Best of Everything to Make Your Shopping Trip A Pleasure

CHECK

WEDNESDAY'S DAILY NEWSPAPERS — OTTAWA — BROCKVILLE — CORNWALL

for full list of SAVINGS

For Christmas delivery Gold Bond Saver Books must be redeemed on or before December 7th.

CLIP THIS VALUABLE COUPON 50 50

50 FREE GOLD BOND STAMPS With any $3.00 IGA Purchase

50 CLIP THIS VALUABLE COUPON 50

Lean Fresh BUTT PORK ROAST 5-6 lb. Aveg. lb. 49c	TOP VALU SOUPS All Varieties 10 oz. Tins 8 for $1	Casselman Mild Cheddar CHEESE lb. 49c	Golden Yellow Large Bananas lb. 10c

97 Years Young Last Thursday

(Brockville Recorder and Times)

One of the district's more interesting elderly residents, Mrs. Sarah Seeley celebrated her 97th birthday Thursday at the home of Mr. and Mrs. Fred Cousins, Jellyby, where she has been living for the past four and a half years.

Familiarly known as "Sary", she is the widow of David Seeley of Morrisburg and the mother of Mahlon (Doc) Seeley, a well known Prescott chiropractor; Douglas and Clayton Seeley of Cardinal, and Coleman (Coley) Seeley of Black Lake road, N.Y. She also has numerous grandchildren and great-grandchildren in the area.

A special celebration of her birthday took place this past Saturday in Black Lake where she was taken for a weekend visit with her son. The possessor of a good, strong voice, she had been practising singing with a number of her favorite songs during the birthday celebration.

Despite her advancing years, Mrs. Seeley is still strong and active. She enjoys recalling her early life in Morrisburg and loves to tell of comical happenings in the old days. She has a natural wit and a sly, earthly sense of humor.

LOVES TO SING

Her favorite songs are "Little Brown Jug" and "A Long Way To Tipperary" and often sings them, along with a few others, to the Cousins family.

She was born Sarah Agnes Hess at Williamsburg on November 14, 1871 but spent most of her life at Morrisburg. She left school at 17 and took up dressmaking, learning the trade under the late Lucy Mallon, a well known area seamstress.

A hard worker all her life, she believes her excellent vitality and tremendous spirit is due to all the outdoor living she has had. She recalls how she would take the cows out in the morning to pasture and bring them back for milking, pick vegetables along with the men in the field and still have time to laugh, sing and play a few jokes on her neighbors.

She only left Morrisburg because they "uprooted" her during the building of the St. Lawrence Seaway. Her house was the second building from the station and the John Markell blacksmith shop was right next to it. Her husband Dave, whom she fondly recalls as a "fine, strong man", died six years ago of pneumonia.



rally-proven! trail-tested!

SEE THE ALL NEW 69 Moto-Ski LINE NOW!

11 MODELS FROM WHICH TO CHOOSE

A small Down Payment will hold the Moto - Ski of your choice until you are ready for it.

RON WHITTEKER
SALES AND SERVICE
Phone 652-4656 R.R. 1 Iroquois (Stampville)

Opening in Winchester, Ont.

SUCCESSOR TO SLATER'S SECOND HAND STORE KNOWN AS

Nearly New Toggery

OPEN FOR BUYING NOW

Ladies and Children's Coats, Dresses, Suits, Blouses, Slacks. All must be clean, pressed and in good repair.

Selling Date to be Announced Next Week

MURIEL RENISON
Caleb Street
Winchester, Ontario

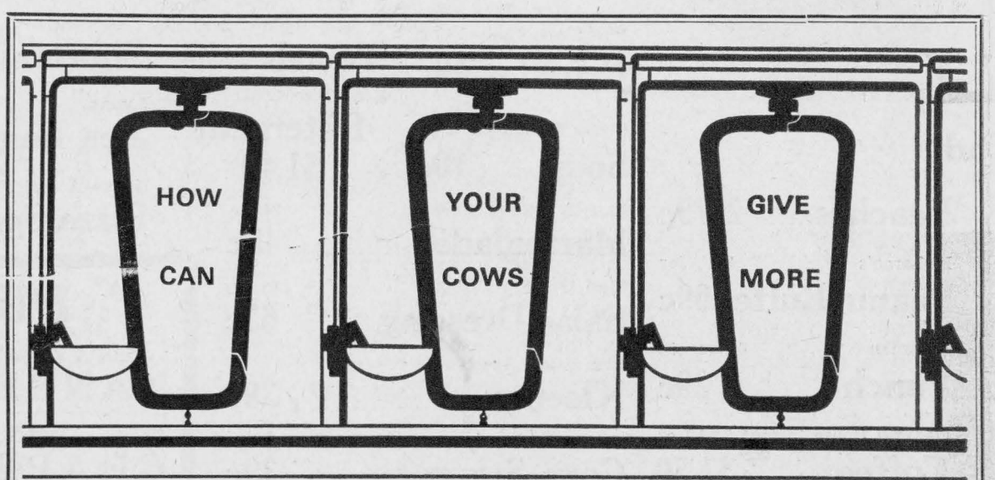

------ Feed SHUR-GAIN 16% Dairy Ration 'A'

SHUR-GAIN dairy feeds

Pasture dry and brown? - - - Feed SHUR-GAIN 16% Dairy Ration "A"! This feed contains the right balance of proteins, minerals and vitamins to balance this summer feeding situation.

Increase milk production and total herd profits by incorporating SHUR - GAIN 16% Dairy Ration "A" into your feeding program. Available from your local SHUR-GAIN Feed Service Mill.

Rooney Feeds

IROQUOIS, ONT. Telephone 652-4382 SHUR-GAIN feed service



The SPORTS Scene

IROQUOIS MINOR HOCKEY ASSOCIATION SCORE-BOARD

The Iroquois Minor Hockey Association staged an exhibition game Thursday, November 14th, with the Bantams playing against the Midgets in the Morrisburg Community Centre at 7:00 p.m.

The contest was a good work-out for the bantams as they were opposed by the heavier hard hitting midgets.

The final score was 8-3 in favour of the Midgets. The summary for the first period was as follows: The Bantams were able to skate with the midgets in the opening stanza and ended the period in a 2-2 deadlock.

The opening goal of the game was scored by Terry Charbot at the 5:55 mark unassisted. Then the younger Bantams came right back one minute later to tie the game at 1-1. This was a power play goal by Dean McMillan on a pass out from Vincent Davies. The third goal of the contest gave the Bantams a 2-1 lead as Dean McMillan earned his second goal of the night on a neat passing play with David Hodginson setting up the play at 12:45 of the first period while Larry Gilmer was sitting out a charging penalty. The period's scoring concluded with the midgets tieing the game at 2-2 with Charles Bailey performing the honours, assisted by Terry Charbot at 13:50. The other penalty in the period was served by Jimmy Adams at 4:20 for hooking.

The Bantams took over a 3-2 lead to open the second period at 2:10 when Ralph McKee scored an unassisted goal. Then just 50 seconds later the Midgets bounced back to even the score at 3-3 to end the second period on a two way passing play with Kenny Hartle getting the marker with help from Phil Thompson. This period saw two minor penalities being served by the Midgets at 8:30 to Allen McCaslin for charging and Brian Swerdfeger also for charging at 14:59.

The final stanza was a big period for the Midgets as they scored five unanswered goals as follows:

2:05 Brian Swerdfeger, unassisted.

6:30 Steve Strader, unassisted.

7:50 Allen McCaslin, unassisted.

13:50 Kenny Hartle, unassisted

17:25 Brent Dunbar, unassisted.

Penalties:—Louis Rooney, 8:00 (bench); Jimmy Adams 16:15 (boarding).

Young Trian Tepes, a Pee-Wee player, played a strong game despite the 8 goals scored against him by the Midget team.

Midgets Line up

Steven McCann, goal; Roland Denis, defence; Brent Dunbar, defence; Larry Gilmer, centre; Allen McCaslin, left wing; Steve Strader, right wing; Louis Rooney, alternates; Charles Bailey, alternates; Fred Wolfe, alternates; Terry Charbot, alternates; Phillip Thompson, alternates; Brian Swerdfeger, alternates; Sidney Johnson, alternates; Jerry Shaver, alternates; Jimmy Adams, alternates; Kenny Hartle, alternates.

Bantams Line Up

Trian Tepes, goal; Carl Larabee, defence, Stew Valcour, Vincent Davis, Steven Peacock, Allan Hare, Dean McMillan, Dale Charbot, David Hodginson, Ralph McKee, Jim Morell, Bart Carlsey Doug Murphy, Jim Mustard, Rick Casselman.

The game was refereed by John Carry and Leo McKee.

On Tuesday, November 19th, the local Bantams play an exhibition game against the Long Sault Bantams in Morrisburg at 7:00 p.m. Come out and cheer the boys into victory.

IROQUOIS MINOR HOCKEY REPORTS

The present registration for the Iroquois Minor Hockey Association is as follows — Atoms Brent Dunbar, coach—20.

Pee-Wees — Ron Patvin, coach 29.

Bantams — Carl Rines, coach 17.

Midgets — Jim Brennen, coach 16 — Total 82 boys.

Any parents wishing to register their boys for the current year are asked to contact any of the above coaches.

APPOINTMENT

Mr. John Corry, Referee In Chief of the IMMA has been made a director of the association, making the executive membership now stand at five members. Others are Carl Rines, president; Ron Potvin, Secretary Robert Kingsley, Treasurer and Leo DeBellefeuille, Public Relations.

MINOR HOCKEY PRACTICE SCHEDULE AT MORRISBURG

Tuesday, November 19th, 7:00 p.m. — Iroquois Bantams vs Long Sault Bantams.

Wednesday, November 20th — 7:00 p.m. — Atoms.

Thursday, November 21st, 7:00 p.m. — Midgets.

Friday, November 22nd — Pee Wees.

The Minor Hockey Association wishes each week to thank civic minded citizens and organizations who have helped to support the association financially

Following are a few of the people who have contributed and many thanks to these people. It is certainly appreciated.

Mrs. Geurkink, Mrs. George McCurdy, Mrs. Fenton, Mrs. J. Rigby, Mrs. Rupert, Mrs. A. Stacy, Mrs. C. Carter, Mrs. Oliver McKee, Mrs. J. Charbot, Mrs. J. P. O'Hara, Mrs. Ray Casselman, and Mrs Lionel Chartrand.

Mr. H. Townsend, Mrs. Carol Monaghan, Mr Frank Valcour, Mr. A. S. Fraser, Rev. A Rogers, Iroquois Billiards and St. Cecilia's Parish.

IROQUOIS PEE-WEES SHUT-OUT MORRISBURG

The Iroquois Pee-Wees won their first exhibition game of the season by virtue of a convincing 4-0 victory over the Morrisburg Pee-Wees.

Scoring for Iroquois were as follows — Stan Davis, assisted by Jim Davies; Ricky McKee, unassisted; Davy Casselman, assisted by Stanley Davis; Wayne McKee, unassisted.

Lance Valcour recorded the shut-out for Iroquois as he played a strong game for the local team. Morrisburg had four minor penalties and Iroquois served one minor penalty.

Following are a few rules of the Iroquois Minor Hockey Association in charge of the coaches

1. All goalies must wear protective face masks at all times.

2. All Atoms and Pee-Wees must wear mouth guards at all times.

3. Coaches, Managers, officials or players under the influence of alcohol will not be permitted in the Iroquois Minor Hockey Association.

4. An indefinite suspension will be issued for those violating this ruling.

5. All players must be played a reasonable amount of time during regular IMHA league games. Parents and relatives will be coming out to see the boys in action, do not give parents reason to complain, play all boys. For an infraction of this rule, coaches will be notified once and the next infraction will result in suspension for the balance of the season.

6. Boys participating in the IMHA are not permitted to smoke. Any infraction will result in disciplinary action by the executive.

7. Coaches, managers, or players shall not interfere with referees before, after or druing games. Those doing so are liable to suspension. Those addressing the referee shall use the term "sir or ref." and not by first or surnames. Only captains or assistant captains may make an inquiry on calls of a referee.

8. Intent to injure shall be an automatic suspension, second offenders shall appear before the executive. More information to follow in future articles in this column.

Buckingham Edges Combines

The Ottawa District Senior A Hockey League opened their 1968-69 season Friday night in Morrisburg when the home town Combines edged Buckingham Aces 2-1.

Jack Duncan opened the scoring for the Combines at 15.33 of the 1st period. Some 15 minutes later, at 10:59 of the 2nd, Philip Fong tied the game up. Some 17 minutes elapsed with this deadlock before Little Doug Casselman fired home the winner. Jack Duncan assisted, with Rick Rushford assisting on both Combine goals.

Combines outshot the Aces 29-19 in the penalty filled game. Referee Bud Grant of Cornwall meted out 7 minors, 3 majors and 1 misconduct to the Combines and 12 minors, 1 major, 1 misconduct and 1 game misconduct to the Aces.

Aces Hilary Lawliss picked up 2 minors, the misconduct and the game misconduct. Combines bad boy Rowdy Gillard received 2 majors, a misconduct and a minor.

Combines play host to Shawville on Friday, November 22nd at 8:30 and host on November 29th to Embrun. Embrun having a lot of players from Ottawa.

Pontiacs Swamp Combines

Morrisburg Combines suffered a 5-1 swamping by Shawville Pontiacs Sunday afternoon. Pontiacs led 2-0, then 2-1 after the 2nd. Roy Pyke scored Combines only goal. Carson Ryan and Ray Robinson scored twice each for Pontiacs with a single by Tony Bedrand.

Combines were assessed 5 minors, 1 major and a misconduct, with Pontiacs getting 3 minors and 1 major. Little Doug Casselman received the misconduct for the referees how to referee the game. Allie Cameron and Ivan Saunders squared off in the 2nd period and each received a major for his blows.

Shawville leads the league with the 5-1 over Combines and a 5-2 win over Renfrew. Combines is 2nd with a 2-1 victory over Buckingham.

FOUND

LADIES SKIRT—Size 18, brown heathertone. Near Public School. Phone 652-4960.

IROQUOIS BANTAMS EDGE LONG SAULT 2-1

The Iroquois Bantams played sound hockey as they defeated the visiting Long Sault Bantams 2-1 in Morrisburg on Tuesday November 19th in an exhibition game.

Iroquois scored the opening goal of the game at the 3 minute mark of the first period on a goal by Jim Mustard on a pass-out by defenceman Stew Valcour.

The winning goal was scored while Iroquois was short handed, as Dean McMillan was sitting out a cross-checking penalty at 6:50 in the first period.

With 30 seconds remaining in the penalty to McMillan Dave Hodginson picked up a loose puck and flipped a relay to Dale Charbot at 8:45 for teh second goal for Iroquois which proved to be the winning marker.

However Traian Tepes the local goal-tender had his shot-out bid ruined. M. McEwan of Long Sault scored his team's only goal, unassisted at 12:45 of the first period.

There was no scoring in the second or third periods. Each team earned three penalties. In the second period Vince Davies was penalized at 6:15 for charging, the Long Sault team tried to take advantage of the extra man but their efforts failed in an attempt to tie the game.

The final Iroquois penalty was served at the 13:00 minute mark of the second period by Alan Hare for roughing.

The Long Sault penalties were served by J. Witherspoon at 3:30 of the first period for Cross-checking.

R. Eastman was given a double minor at 5:25 for high sticking and roughing.

John Carry and Leo McKee served as game officials.

Mr. John H. Valcour has been elected a director of the Iroquois Minor Hockey Association along with Mr. John Carry — bringing the 1968-69 executive to six men.

Volunteers for transportation of the boys for practices, and games are still required, anyone interested in helping even once a week or every two weeks are asked to report to the Iroquois Rink on Tuesday, Wednesday or Thursday evening at 6:15 p.m.

The local association will feature another evening of National Hockey League Stanley Cup play-off hockey films at the Iroquois Civic Centre on Monday, December 9th at 7:00 p.m. These films are shown free of charge to the players and the general public. Keep this date in mind.

CALDWELL BOWLING

standing for November 15

Palms (B. Warren)	62
Beechnuts (M. Lee)	44
Flowering Crabs (B. Lee)	34
Whispering Pines (C. Warren)	25
Ramblin Redwoods (G. Mall)	24

High Lady, Monica Hitchinson 686; High Gent, Jim Blakely, 888

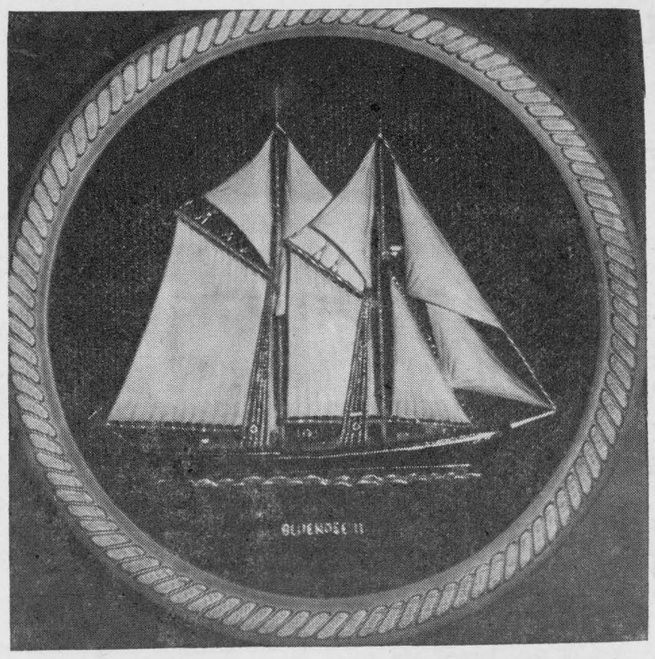

Presented with Bluenose Plaque

Plaque of Bluenose II, Nova Scotia's famous fishing schooner supreme in international racing. It was presented to Maurice Wallace at the conclusion of the poultry and pigeon judging at the Atlantic Winter Fair this month. The Atlantic was inaugurated six years ago and this year's assignment complete's Mr. Wallace's second two-year cycle. Mrs. Wallace who accompanied him was presented with a broach made of native Nova Scotia stones and a plate illustrating Peggy's Cove, one of the province's popular attractions. The presentations were made by Murray Harvie in behalf of the Atlantic Fur and Feather Association.

HANESVILLE

Mr. W. B. Reynolds was entertained on Friday evening to a birthday dinner at the home of his daughter Mr. and Mrs. Geo. Cooper and family. Congratulations Basil.

Master John Vanderweed is spending a few days with Mrs. Albert Oelon.

Mr. and Mrs. Arnold Fader of and Johnson spent last week end in Trenton and attended the Baker and Robson wedding on Saturday.

Mr. and Mrs. Chas Banford of Toronto spent the week end with his parents Mr. and Mrs. Jno Banford and Clair.

Mr. and Mrs. Thos. Gray of Barmpford were recent visitors of her brother Mr. and Mrs. Stanley Barkley and family.

Mrs. Wm. Grant of North Augusta is visiting with her daughter Mr. and Mrs. Dale Hutt

Mr. and Mrs. Dale and Mrs. Wm. Grant visited Sunday with Mr. and Mrs. John Bolton and family of Heckston.

Mr. Arnold Fader and son Johnson spent Friday afternoon in Prescott and called on Mrs. Ross Anderson.

We are sorry to report Mrs. Lola Speer and Mrs. Janet Vanderweed in the Winchester Hospital. We wish them a speedy recovery.

Mr. and Mrs. Donald Biglow of Prescott had supper on Saturday with Mr. and Mrs. Dale Hutt and mother, Mrs. Wm. Grant.

The big snow storm of last week was not very welcome, only by the children who did enjoy it.

On Saturday evening at the home of her mother, Mrs. Hazel Merkley, where about 25 friends joined in wishing Mr. and Mrs. Clifford Fader a very happy 25th wedding anniversary. A beautiful lunch was served by her two sisters Susie and Beatrice. The home was beautifully decorated with silver decorations. A wedding cake centering the dining room table and amid showers of confetti. Clifford and Leona received $25 in silver; a towel set; and a subscription to The Iroquois Post. An address was read by Mrs. Vern Warren. Clifford and Leona taken very much by surprise, thanked those who attended and for their gifts and all joined in wishing them many more years of happiness.

We Goofed!

See Cut and Curl advt. on Page 8 this week. The Post last week made an error in open hours. The advt. should have read "Open Tuesday to Saturday".

PC's TO MEET

The annual meeting of the Progressive Conservative Association Grenville-Carleton, will be held on Tuesday, November 19th, at 8:00 p.m. at the North Grenville District High School, Kemptville, Ontario.

The speaker for the evening will be Mr. David MacDonald, M.P. who will talk on the Nigerian Biafra situation.

LIONS 100 CLUB

Gloria Mason, Phyllis English.

Pleasant Valley

Mr. Clarence Gilmer and friend, Ottawa, were callers on Sunday evening at the home of Mrs. W. J. Gilmer.

Mr. Hilliard Gilmer and mother spent Monday evening with Mr. and Mrs. Preston Gilmer, of Millars Corners.

Mr. and Mrs. Wm. Somerville were Monday evening dinner guests of Mr. Clarence Gilmer Ottawa.

Messrs Gordon and David Corker and Mr. and Mrs. David Gilmer were guests at Mrs. Jane Blair's 91st birthday party on Wednesday evening, Winchester.

Mr. Hilliard Gilmer and mother spent Friday in Prescott and Iroquois. Mrs. Hilliard Gilmer accompanied them home after spending some time with Mr. and Mrs. Sammy Cowan, Prescott.

Several enjoyed the Pot Luck Supper in the Hall on Saturday evening, sponsored by the UCW.

Church service was cancelled in the Valley on Sunday evening on account of Hulbert anniversary services.

Why Pay More?

FOR A HEARING AID

Value to $250.00

Our Special Price $149.50

774-2606

Because we have no salesman's commission to pay, we can save you $100.00 on name brand hearing aids.

Come in, write or phone for an appointment

SUMMERS' HEARING AID CENTRE

Winchester, Ontario

WE NOW HAVE A WIDE RANGE OF

SAMPLES

FOR FREE APPRAISALS

Phone

Residence 543-2293 or Business 543-3253

Van Allen's Upholstery

MORRISBURG

50-tfc

When PLANNIN' A NEW HOME PLANNIN' A NEW COTTAGE PLANNIN' A RENOVATION SEE LANNIN

H. S. Lannin Ltd.

GENERAL CONTRACTORS

PHONE 774-2637 WINCHESTER, ONT.

Endurance Designed - - - - - - Built To Last!



See The New 1969 SNO-JET

15 h.p. to 35 h.p. — from $725.00

NOW ON DISPLAY AT

Harold's BA

652-4988 IROQUOIS

MEATS

BEEF KILLED, DRESSED $4.50
PORK, to 175 lb. $3.00
PORK, to 225 lb. $4.00
PORK, over 225 lb. $5.00
BUFFALO NO CHARGE

All Animals Killed
Only $1.00 Extra
Beef every Tue. and Wed.
Pork every Wednesday

- We will arrange trucking
- Rent lockers by the month or year.
- Cure Bacon on the premises 10c lb.
- Have a good stock of beef and pork on sale at all times. Priced right.
- Buy hides

We charge 5c per lb. for all processing, no matter how you want it cut, including your hamburg which is always ground twice as much as you like for good uniformity. We use only K.V.P. Locker Paper, the best on the market.

We appreciate it if you are present when we cut your meat by appointment, at your convenience.

We are now equipped to handle 50 beef and 100 hogs a day. Visit our new Government approved slaughter house anytime. If it's meat, we make it our Business.

Blom Meats

Phone 989-2093 Mountain

PRE-CHRISTMAS SALE

HOOVER 2 BRUSH

Electric Floor Polisher

Complete with extra set Scrubbing Brushes, Felt Pads and Lambs Wool Buffing Pads — Reg. $28.95

Special $24.95

HOOVER

Portable Vacuum Cleaner

Complete with Cleaning Tools and Storage Compartment

Regular $89.95

Special $68.85

Hoover Handivac Cleaner

A small Powerful Portable Cleaner complete with Dusting Tools — Reg. $49.95

Special $39.95

SEELY'S HARDWARE

PHONE 652-4553 IROQUOIS, ONT.

FULL SELECTION OF

HOCKEY EQUIPMENT

NOW IN STOCK

Skates-new & used

Christmas Toys

Our Selection Is Now At It's Best — Use our Lay-Away Plan — A Small Deposit Holds Any Article Until Christmas!

SAVERS'

Iroquois Shopping Plaza

Lands & Forests Report



STURGEON STUDY
OTTAWA RIVER

by Robert Easton
Conservation Officer

This year the Department of Lands and Forests completed the first in a proposed series of studies on lake Sturgeon in the Ottawa River between Ottawa and Hawkesbury.

Sturgeon gill nets of ten inch extension measure were set on June 3 by two commercial fisher men and maintained until the end of August in conjunction with their regular operations. The closed season on sturgeon ranges from May 15 to June 14. During our closed season tagging operations forty seven specimens were tagged and released. Over the summer months, the total number of fish tagged and released was 364.

The specimens were measured to the nearest tenth of an inch and tagged. The right pelvic fin was clipped for future identification in case the tag was lost.

The purpose of this study is to determine the growth rate of sturgeon in this area and to supply us with an age-length relationship.

It will also provide us with information regarding the movements of this species and future rate of commercial exploitation.

Both Quebec and Ontario commercial fishermen concerned have been notified of the programme and asked to submit tax returns along with any pertinent data. This study will continue next year.

TREES AND THEIR ASSETS

by L. G. R. Billings
Forestry Technician

Trees provide many added ben efits apart from shade and Timber production. For ardent nature lovers they supply a place for birds to perch, sing and build their nests; as well as providing a home and playground for squir rels. Hardwood species adorned in their autumn colours add a special beauty to the landscape in the fall. Strategically located trees can also be used to perfect a balanced lawn area. Trees assist in overcoming the effects of wind and soil erosion.

Regeneration seldom occurs on carefully tended lawns and fields. The reason for this being that suitable seed beds are not exposed.

Trees growing under these con ditions would be allowed to grow to maturity and die, or die as a result of disease, leaving no young trees to take their place. This condition can be overcome by planting. Native species are best suited as they are adapted to the local climate and soil conditions.

Hardwoods selected from a woodlot can be successfully transplanted using the balled root method. Conifers can be transplanted, using either bare root or balled root method. If you are selecting trees from a woodlot other than your own, be sure you have the owner's consent. The following considerations should be made in selecting and transplanting trees:

1) Select a well-formed, open grown tree, free of insect and disease damage.

2) Select a species to serve your intended purpose.

(a) Tall growing trees such as the Oaks, Maples, Basswoods, Pines and Spruces, should be planted at least their potential height from any building or service line.

(b) Low growing trees such as Cherries, Crabapple, Dogwood, Cedar Juniper, etc. can be planted in confined areas adjacent to buildings and service lines.

3) Prepare area where new tree is to be planted well in advance of the planting.

(a) Replace deficient soil with good top-soil.

(b) Prepare hole to receive new tree thus saving time when transplanting.

(c) Transplant in spring, fall or winter as local conditions permit.

It is a sad thought, to think of a landscape barren of trees. If action is taken by property owners and municipalities to plant trees now, it will be a comforting thought to know that shade and other assets will be afforded for the future.

Dundas 4-H Awards Night

A very successful 1968 4-H program in Dundas County was brought to a climax on Tuesday, night, November 5th, with the Annual 4-H Awards Night held in the Auditorium of North Dundas District High School. The Chairman for the evening was Keith Fawcett, Inkerman, Vice-President of Dundas 4-H Club Leaders.

The highlights of the evening included a 4-H Demonstration by Diane and Barbara Fawcett, which placed in the "B" Group at the Central Canada Exhibition earlier this Summer, a report on Junior Farmer Camp by Dundas County's representative Diane Fawcett, and an inspiring and enthusiastic presentation by the Guest Speaker, Mr. Nelson Hawn of Kemptville. Mr. Hawn was introduced by Danny Johnstone, a Senior Student at the Kemptville College of Agriculture and appreciation was expressed to Mr. Hawn for his presentation by Frank Casselman, a member of the Morewood 4-H Dairy Calf Club.

Three members of the North Mountain 4-H Calf Club received Provincial Honours during the 4-H year. Rodney Gilmer, a first year student at the University of Guelph, represented Dundas County at the Provincial 4-H Leadership Week at Guelph in July and he was one of seven 4-H boys chosen to represent Ontario at the National 4-H Club Conference. This is one of the highest honours that any 4-H member can receive. National 4-H Club Conference will be held on November 15-20th in the cities of Ottawa and Toronto.

On October 25th, the Provincial 4-H Inter-Club Judging Competitions were held at the University of Guelph. A total of about five hundred 4-H members participated this year. The largest competition was the Dairy Division, which had a total of **80 judging teams. The** team of Deborah Blaine and Douglas Blaine representing the N.M. 4-resenting the North Mountain 4-H Calf Club, placed 1st in this competition. This is the highest honour that any 4-H Judging Team can win in Ontario. Everyone in Dundas County would like to congratulate these 4-H members on their recent victory. 1951 was the last time that Dundas County won this Trophy and very fittingly the team members of that team were Gordon McVey, and Franklin Milne, one of the present 4-H Club Leaders of the North Mountain 4-H Calf Club. The other Leader of the North Mountain 4-H Calf Club is Edward Rose. Deborah and Douglas Blaine are daughter and son of Mr. and Mrs. Hugh Blaine, RR2, Mountain, well known Holstein breeders in Dundas County.

At the Ottawa Winter Fair last week, several of Dundas Counties 4-H calves received red ribbons, the calves belonging to the following 4-H members: Dennis Blaine, Greg Hillis, Ronnie Thompson, Carman Dawley, Diane Fawcett, Bruce Holmes and Allison Coons.

.Dundas County 4-H Swine entries did extremely well at the Winter Fair. Peter Leyenaar had the first prize single and first price pair of gilts. Dundas County had the championship group of 3 gilts and these belonged to Peter Leyenaar, Brian Stobo and Ian Fawcett.

Cystic Fibrosis Foundation Communications Award

On Tuesday evening, October 29th, Terry Kielty, General Manager of radio stations CFRA and CFMO FM was presented with the Canadian Cystic Fibrosis Communications Award by Harry S. Brown, Shinerama Liasion Officer of the Foundation.

The award was presented at the annual Cystic Fibrosis Found ation Banquet held at the Hunt Club.

On presenting the award, Mr. Brown stated that CFRA and CFMO's participation in Shinerama was a major factor in the success the University of Ottawa had in raising $14,225. in this year's one-day shoe shine blitz held on September 28. Also this year, as in the past, CFRA's involvement was not only one of publicizing the event but also of technical assistance, in setting up a complete communication network between "Shinerama Central" and the students out shining shoes all through the city of Ottawa. Mr. Brown also referred to the highlight of this year's publicity campaign, when four University of Ottawa students highjacked CFRA for a period of six hours in order to publicize "Shinerama".

On receiving the award, Mr. Kielty said: "The continuity of student management has been the greatest factor in the enormous success of the University of Ottawa's Shinerama project".

The banquet was attended by members of the local chapters Board of Directors and their special guests, the students of the University of Ottawa who were responsible for this year's Shinerama.

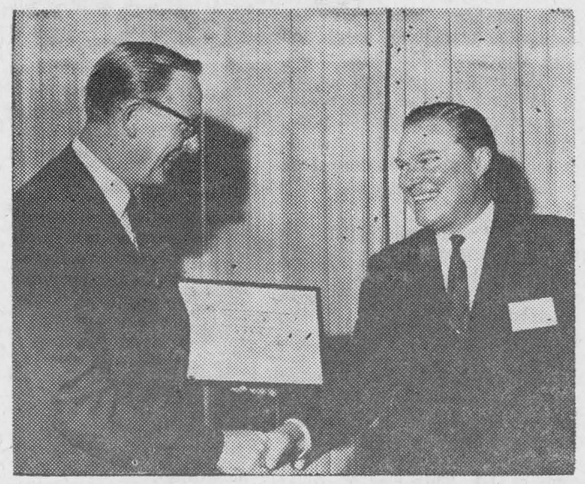

Motorized Snow Vehicle Regulations

New regulations respecting insurance, equipment requirements, driving rules and registration of motorized snow vehicles, were announced today by Hon. Irwin Haskett, Minister of Transport for Ontario. It is anticipated that there will be about 70,000 of these vehicles in the Province at the end of this winter season.

The new legislation, which became effective November 1st stipulates that a motorized snow vehicle must not be operated on a highway unless its operator is insured under a motor vehicle liability policy in accordance with the Insurance Act. The owner is required to produce evidence on request.

The operator is not required to have any type of driver's licence — but no one under the age of 16 is allowed to drive on a highway.

A motorized snow vehicle must have at least one white or amber light on the front and one red light on the back, if it is to be operated on a highway at a time when lights are required.

Many of the rules of the road found in the Highway Traffic Act, have been incorporated into the new motorized snow vehicle legislation in order to regulate their operation while travelling on a highway. There also is an offence for operating one of these vehicles without due care and attention or without reasonable consideration for other persons, applicable both no and off the highway.

However, there are some major differences from the rules of the road found in the Highway Traffic Act. For example, the driver of a motorized snow vehicle about to enter or cross a roadway from property adjoining the roadway must bring the vehicle to a complete stop and upon entering the roadway yield the right of way to all oncoming traffic which constitutes a hazard. He must also enter or cross the roadway at an angle of approximately 90 degrees. A stop is also required before crossing a railway and the crossing must be made at the same approximate angle.

Operation of motorized snow vehicles is prohibited on the King's Highways except where designated by regula t i o n. Schedules describing those parts of the King's Highways where motorized snow vehicles may be operated can be obtained at Ontario Department of Transport offices.

To permit local governments to encourage winter sports activities, operation of motorized snow vehicles will be permitted on highways under municipal jur isdiction, except prohibited by by-law.

In order to enforce the regulations, it is necessary to be able to identify each motorized snow vehicle. For that reason, each must be registered before it can be operated anywhere in this Province . . . on or off the highway. The registration fee is $4.00 and the permit is valid for the two-year period from November 1st, 1968 to October 31st, 1970. A green and white licence plate is issued which must be attached to the front of the vehicle.

There are certain exceptions. Manufacturers or dealers do not have to register machines which are kept for sale and not driven on a highway.

Legion Ladies' Aux. Annual
TURKEY BINGO
Monday, November 25th
IROQUOIS CIVIC CENTRE
7:30 P.M.
15 REGULAR GAMES (5 Cards) $1.00
Extra Cards 3 for 25c
4 SPECIAL GAMES—3 Books for $1.00
1 WINNER TAKE ALL — 3 Cards 25c
2 SHARE THE WEALTH — 3 Cards 25c
1 FREE GAME (on Jackpot Card) Christmas Hamper and Turkey
—ADMISSION $1.00—
25-2c

WE PRINT EVERYTHING—GIVE US A CALL



652-4806

THE IROQUOIS POST

BELL LINES



By J. K. MacLeod
Your Telephone Manager

Just about everybody has heard or read stories about telephone operators helping to avert tragedies, saving lives and property. But it's the little things that really show the demands placed upon our operators' ingenuity — like the summer bachelor who called an operator to find out how best to cook spaghetti, or the exhausted mother who tried to placate a bad-tempered child by dialing "411" and ordering her truculent off-spring to "stop crying and say hello to granny".

Christmas, normally a joyous season for everyone else, can become a headache for the Information group. So many calls are received from children wanting to talk to "Santa in Toyland" that operators begin to wonder if the jolly old gentleman really does exist.

There are some 707,000 calls to Bell Canada Information during an average working day, and while such queries as those outlined above represent a relatively small percentage of the total, they still must be answered and they do take up precious time.

Information operators are required to use their good judgment in handling customer calls. When they receive unusual requests for information, they normally direct the caller to the reference department of the public library where they are quite sure the required information can be obtained.

For the rest, they grin and bear it.

* * *

How observant are you? Try to draw a telephone dial from memory, including all the finger holes, numbers and letters. You probably can't do it on the first try; most people can't. Fortunately you don't have to trust to memory when it comes to making telephone calls. The telephone book is a great source — not just of phone numbers —but of all sorts of valuable information like area codes, details on how to make special types of calls and, of course, all those businesses and services listed in the Yellow Pages. Why not take time now to get familiar with your telephone's best friend.

* * *

Did you know the wires in your telephone's "spring cord" have no spring at all? Rather the cord has a permanent wave.

The spring in the cord comes entirely from the cord's outer plastic jacket which is heat treated to set it into permanent, resilient coil. Everything inside the outer jacket is designed to be as flexible as possible — so it won't fight against the spring set in the plastic, and won't tend to break from constant flexing.

Just another example of the planning behind your telephone.

J K MacLeod



When the activity is high the temperature can be low. And vice versa. It's that easy with electric heating. Room-by-room or zone temperature controls put comfort at your fingertips. It's just one more way electric heating brings you all the comforts of home.

your hydro

live better electrically

Village of Iroquois Hydro System

MUTTART BRAND HOMES

Beauty - Economy - Comfort
Choose from 32 floor plans in 2 storey, split-level or ranch style in 2, 3 or 4 bedrooms. Mortgage may be repaid in 15 years or sooner. We shell erect or teach you to assemble your manufactured home with simple instructions.
Don't Delay — contact or better still visit

Jim Mulligan
1473 Princess St., Kingston
(Box 751) Tel 546-1672

YOUR RED CROSS SERVES YOU AND SERVES FOR YOU

AMBULANCE AND FUNERAL SERVICE
W. E. FITZSIMMONS
IROQUOIS
Established 1924
— Complete Line of Home Furnishings —
"SERVICE IS OUR MOTTO"
652-4452 652-4577

Notes From Our Country Correspondents

News Notes From Cardinal

Funeral services for Mrs. Fred Rice were held from the Emmons-Gallaugher Funeral Home, Cardinal to St. Paul's Anglican Church with Rev. J. C. Riesberry officiating.

Mrs John Wells presided at the organ and the choir led in the singing of "The Old Rugged Cross" and "Lead Kindly Light"

Many lovely floral tributes and "In Memoriams" were received.

Pall bearers were: Wesley Loucridge, Walter Livings, E. A. Coons, Thomas Townsend, Wilfred Cameron and Kenneth Dewar.

Burial was at Cardinal.

Mrs. Rice, the former Lily Brown, was born in Croyden, England, on February 5th, 1890, daughter of the late William Brown and his wife, the former Mary Weston. She had been residing in Canada for fifty-seven years.

She married Fred Rice in Montreal on November 19th, 1913. They resided here for many years, where her husband had been employed with the Canada Starch Company.

After the death of her husband several years ago, she resided with her daughter, Mrs. Della Ault in Toronto.

Prior to her residing at the Maryvale Nursing Home at Glen Nevis, Ontario, where she died, she resided for a short time with her daughter Mrs. Reginald (Freda) Furness at Cardinal.

Besides her two daughters, Mrs. Ault and Mrs. Furness, she is survived by one son Robert of Toronto, three grandchildren and five great grandchildren.

One brother Ernest Brown is in England and one sister Mrs. Mary McGuire is in N.B.

Mr. and Mrs. Maurice Newton and daughter of Toronto were guests of Mrs. Newton's mother, Mrs. Gallaugher and also her brother, Eldon Gallaugher of the Emmons-Gallaugher Funeral Home.

Mrs. Alvin Strader is a patient in Brockville General Hospital.

Reeve and Mrs. George Brown wee in Stratford a few days, where he attended Ontario Association of Counties annual meeting.

Unit Two of the UCW sponsored an evening, when Mr. and Mrs. D. E. Baker showed slides and also a movie on their most enjoyable and interesting tour of Ireland, Scotland and England. A good crowd attended and tasty refreshments were served after.

E. A. Coons is a patient in the Brockville St. Vincent de Paul (General) Hospital due to eye surgery.

Mrs. Della Ault and Robert Rice of Toronto, were guests of their sister, Mrs. Reginald Furness and Mr. Furness due to the death of their mother, Mrs. Fred Rice.

A large number attended the annual Memorial Services at the Cenotaph on Bridge Street on Monday.

A parade of a good number of Legionaires, Boy Scouts and Cubs paraded from Benson Public School, Cardinal, to the Cenotaph.

Members of the Colour Party led with Howard Sayeau as Sargeant at Arms. Mallory Harper is president.

Flag Bearers were Gordon and Dwayne Daw, Floyd Cross, Reginald Farmer for the No. 105 Branch of the Royal Canadian Legion here, and Edward Gilligan (Legionaire) with the Poppy Flag; Jeff Daw and Howard Coons for the Cubs and Pete Mallard for the Scouts.

Larry O'Brien and David Burns are in charge of the Scouts and Dale Armstrong the Cubs.

With Bill Alink as pianist, hymns sung were, "O God Our Help In Ages Past"; "Nearer My God To Thee"; "O Canada" and "The National Anthem".

Clergy taking part were: Rev. R. Pentinga; Rev. J. C. Riesberry Rev. L. Trimble and Rev. T.J. Riddall gave the address

Reeve George Brown welcomed all and Vernet Fader sounded the Last Post and Reveille for the two minutes silence

Wreaths were placed at the Cenotaph by Mrs. Bert Holliday for the Province of Ontario; Reeve G. Brown for the Village of Cardinal; Mallory Harper for the Legion; Donald MacIntosh for the Canada Starch; H. Sayeau for Brockville District Labour Council; W. Deschamps for the Union; Ronald Smith for the Fire Department; Ed Serviss for the Presbyterian Church; G. Poaps for the Anglican Church; William Irving for the United Church; Carroll Levere for the Catholic Church; Bernard Patrick for the W.I.; Ken MacArthur for LOL and LTB.

The Free Methodist Church, Cardinal, will observe its 13th anniversary o nSunday, November 17th, with the guest speaker to be Rev. Walter Silver who has ministered in the Prescott Free Methodist Church for almost a year.

Special music will be rendered. The church was erected in 1955, but previously the people went to the Holiness Movement Church on East Street.

Mrs. G. H. McIlveen was honoured by the members of St. Andrew's-St. James Presbyterian Church, Cardinal, when the choir members presented a "Certificate of Appreciation" for her 40 years of faithful service in the choir.

They also presented a lovely plant to her.

Mrs. McIlveen, the former Lola Porteous, of Vernon, Ont., was married to G. H. McIlveen (now deceased) over 40 years ago and joined the choir then.

The recipient thanked all.

The Cardinal United Church had a packed house, had guests from the Ottawa area to hear the Swinging Service of Praise by Rev. Brien Thrasher and his Combo from Kingston.

Rev. Thrasher is Peniteniary Chaplain at Kingston and is Missionary to the Youth. He Ministers in the Calvary Zion United Church, Kingston.

The Free Methodist Church, Cardinal, had a full house for the Youth Rally of the Ottawa District.

Rev. Weldon Johnston of Toronto, the guest speaker, gave an inspiring message to the youth of the District of Ottawa.

Perth won the award for the attendance from a distance.

Ronald Thaxter, son of a former Free Methodist Church Minister, here, was pianist.

Special music enjoyed by every one was a quartette "Four in One" from Kingston who rendered several musical selections.

Perth won a Bible Quiz when they competed with Scovie Memorial Ottawa.

Lunch was served by ladies of the church.

PITTSTON

Messers Ralph Cooper, Edwin Cooper, Robert Sloan and Clarence Marlatt, Mrs. Presley Montgomery, Mrs. Garnet Sloan were callers during the week on Presley Montgomery who is still a patient in the civic Hospital, Ottawa.

Mr. and Mrs. John Richardson entertained their family to dinner Sunday, it being the occasion of their 33rd wedding anniversary.

Mr. and Mrs. Reginald Conners visited Fern Conners in the General Hospital, Kingston on Saturday.

Ancil Ault is a patient in the General Hospital, Brockville.

A few from here attended the Holstein-Friesan Banquet Monday evening which was held in the North Edwardsburg Public School, Shanly.

Mr. and Mrs. Lawrence Fleming, Brockville called on Mr. and Mrs. John Richardson Sunday afternoon.

Mr. and Mrs. Garnet Sloan and family were Sunday supper guests with Mr. and Mrs. Bert Montgomery and family, Spencerville.

Hyndman Couple Celebrate 25th Wedding Anniversary

On Sunday November 3rd, over 100 friends and neighbours gathered at the farm home of Mr. and Mrs. Peter Carson near Oxford Mills to honor Mr. and Mrs. Lorne Conley on their 25th wedding anniversary.

Mr. and Mrs. Conley were completely surprised when they arrived around two in the afternoon and found some of their neighbours and friends waiting to congratulate them. When they came in. After everyone had congratulated them they were given a seat decorated for the occasion Mrs. Peter carson pinned a corsage on the bride and a carnation on the groom.

Mrs. Conley was the former Eileen Carson a daughter of the late Mr. and Mrs. Tom Carson; Lorne is a son of the late Mr. and Mrs. Robert Conley and has lived in Hyndman all his life. They were married on November 5th, 1943 at Spencerville Manse by Rev. L. M. Somerville. They have three children Lloyd of Ottawa, Lois and Lorraine at home.

The rooms were beautifully decorated with streamers and bells and the table was centred with a lovely wedding cake made by the hostess.

About 4 p.m. Mrs. Ray Grant read an address and they were presented with some lovely gifts. Their son Lloyd and his wife Lois, their daughters Lois and Lorraine presented their parents with two end tables and lamps; her brothers and their families and sister, a pole lamp; Mr. and Mrs. Howad Conley, a tea set; Mr. and Mrs. John Conley a chalet glass bowl; the Hyndman neighbours, clock, chair and smokers stand, they also received money and cards.

Mr. Conley on behalf of his wife thanked everyone for the gifts. They also received a bride's book and everyone signed their name in it.

A delicious supper was enjoyed with everyone serving themselves. The wedding cake was cut and passed. Pictures were taken during the afternoon and evening. All join in wishing Lorne and Eileen many more years of health and happiness.

PLEASANT VALLEY

Mr. Clarence Gilmer, Ottawa, was a Monday supper guest of Mr. Hilliard Gilmer and mother.

Mr. and Mrs. Elzie Johnston were callers on Monday of Mr. and Mrs. David Gilmer.

Mrs. Eva Robinson and Mr. and Mrs. Roy Keyes were Wednesday evening guests of Mr. Hilliard Gilmer and mother.

Mr. and Mrs. David Gilmer spent Thursday in Winchester and called on several sick in hospital.

Mr. and Mrs. Wm. Somerville spent the weekend with friends at Carleton Place.

Hyndman

Mr. and Mrs. Cecil Canning, Mrs. Janet Lattimore, Mrs. Bert Lattimore were Saturday evening visitors of Mr. and Mrs. Ed. McLaughlin, Cardinal, they also visited Mrs. Grant who is there due to sickness but is feeling some better.

Mr. and Mrs. Lloyd Conley, Ottawa, spent the weekend with his parents, Mr. and Mrs. Lorne Conley.

Mr. and Mrs. George Norton were dinner guests on Sunday of Mr and Mrs. Russell Baker, Heckston, another guest was Mrs. Gracie Humphrey of Kemptville, it being her 80th birthday. Congratulations.

Visitors at the Lattimore home on Sunday were Mr. and Mrs. Peter Carson and Elizabeth of Ottawa, Miss Eileen Cowan, Miss Darlene Conley of Brockville, Mr. and Mrs. Lorne Conley and Lorraine of this place.

WOOLLENS
56" WIDE
CHECKS, PLAINS — MIX AND MATCH
$3.98 YARD
OMEGA and BERNINA SEWING MACHINES
PRICES START AT $59.95
PORTABLE
AT
Jean's Fabrics
Morrisburg, Ontario
Phone 543-3172

CORPORATION OF THE VILLAGE OF IROQUOIS
TAXES
A reminder that the second Instalment on 1968 Taxes is Due on or before
Dec. 2nd 1968
Corporation of the Village of Iroquois
26-2c

Looking for a Christmas Gift Under $2.00
Personalized Labels
3 Lines for Name and Address
300 for $1.85
(including Tax)
COMES IN A PLASTIC BOX
Enclose your $1.85 Money Order or Cheque
(Please Add Exchange if by cheque)
MAIL TO:
THE IROQUOIS POST
BOX 178
IROQUOIS, ONTARIO
NAME _____

When PLANNIN' A NEW HOME PLANNIN' A NEW COTTAGE PLANNIN' A RENOVATION PLANNIN' SEE LANNIN
H. S. Lannin Ltd.
GENERAL CONTRACTORS
PHONE 774-2637 WINCHESTER, ONT.

TENDERS WANTED

WINCHESTER DISTRICT MEMORIAL HOSPITAL
Winchester, Ontario

SEALED TENDERS, clearly marked as to contents, are invited for the following commodities and services. Quantities stated are average (estimated) consumptions and they may vary and are dependent upon percentage occupancy rates incurred during the year.

(a) Propane Gas, bulk supply, 4500 gallons (supplier to provide bulk storage tank).
(b) Bunker Oil, No. 6, 100,000 gallons (size of tank: 10,000 gallons).
(c) First quality bread, 24 oz. loaf, white or brown, sliced and wrapped, regular and saltless, 9,000 loaves.
Other baking products, rolls, etc. as required.
(d) Milk, pasteurized and homogenized, 13,500 quarts in cartons, plus 10,000 quarts in bulk for use in Arnett dispensers (supplier to provide necessary containers), skim milk 2,000 quarts, and whipping cream, 150 quarts.
(Total cost of the individual items in section "d" will be used as the basis on which this part of the tender will be considered).
(e) Snowplowing — hourly rates only should be quoted. Further details as to the scope of the work involved, insurance requirements, etc., may be obtained from the Chief Engineer's Office at the hospital. This service will be required for the period December 1, 1968, to April 30, 1969.

Closing date for tenders will be Five P.M., Friday, November 22, 1968.

Lowest or any bid not necessarily accepted.

The Administrator,
Winchester District Memorial Hospital,
Winchester, Ontario.

25-2c

USE THIS
Business Directory

SMITH'S
Photo Studio
● PORTRAITS
● GROUPS
● WEDDINGS
● COMMERCIAL
We Specialize in - - -
Children's Photographs
62 Kyle Dr. — Ph. KI 3-2873
MORRISBURG

Craft House Photography
IROQUOIS
SHOPPING PLAZA
PHONE 652-2177
Photo Finishing — Fresh Film
Frames . Albums
Passport Photos

Claire Casselman
Representing Metropolitan Life Insurance Company
Ottawa 4, Ontario
137 Lakeview Drive, Iroquois
Phone 652-4834

Harold C. Fairbairn
Funeral Directors—
—Furniture Dealers
BRINSTON — WILLIAMSBURG
DIAL 652-4775

FARM FIRE INSURANCE
CONTACT us for rates on Farm Fire Insurance — Dwelling, Contents, Outbuildings, Cattle and Machinery.
LORNE MELLAN
Brinston Ontario

N. Tenenbaum, O.D.
OPTOMETRIST
Morrisburg, Ontario
Successor to Art Wahlroth, O.D.
In same location
Hours: Every Tues. and Thurs.
By Appointment
Please Call 542-3055

MONUMENTS
LONS MEMORIALS
Local Representative
DWIGHT CROWDER
Williamsburg Phone 535-2632

FAST RESULTS WITH WANT ADS

FOR SALE

Fresh Graded EGGS

EXTRA LARGE	doz.	60c
LARGE	doz.	57c
MEDIUM	doz.	54c
SMALL	doz.	40c

Fancy McIntosh Apples

BUSHEL	$2.50
½ BUSHEL	$1.25
6 QT. BASKET	60c

Please Bring Containers

WHITTLE
Poultry and Fruit Farm
IROQUOIS, ONT.

Looking for Bargains?

COME to Petre's Variety Store at the Continental Restaurant. We have for sale Ladies' Coats Men's Car Coats, Ski Jackets in all sizes and colours. Also 'Perma Prest' Pants and Shirts and Men's Working Clothes— We also have Car Stereo Tape Players and assorted Cartridges; gifts and toys of all kinds — All at most reasonable Prices — Just west of Iroquois on Highway 2. 22-9p

GOOD Winter Onions, mild, 5c lb. or delivered at 6c lb. — Bruce M. Barkley, R.R.1 Iroquois. Telephone 652-4104 23-tfc

COAL

COAL — S.A. Thompson and Son Ltd. Phone 652-4478.

CRAFT HOUSE — Iroquois Shopping Plaza: Open 9:00 to 5:30 daily, Friday evening 6:00 to 9:30. Tel. 652-2177. Good selection of Canadian hand crafted ceramics, weaving, silver jewellery, wood carvings on hand for that special Christmas gift. Also on hand: Christmas Gift Wrap, cards, note paper and 1969 Calendars. Books on hand include: Roughing it in the Bush by Susanna Moodie — $1.50; Man from Glengarry — $2.35; Canada's Fighting Pilots — by Edmund Cosgrove — $1.50. Photos on hand taken at White Church last Sunday.

1968 SNOW CRUISER, excellent condition. Good price. Phone 652-4656, Ron Whitteker Sales and Service, Stampville. 1p

1 PR GIRLS WHITE SKATES— Size 12. Worn twice. Doris Johnston 652-4552. 1p

FOR SALE — Aquarium, Tropical fish and accessories. Call Mrs. Norman St. John 652-4467. 26-1p

CHILDREN'S SWEATERS and slacks, half price; Men's and Boys pants $4.00 up. Get Well. Birthday, Sympathy and Christmas Cards. Variety and Second Hand Store, Brinston. Open Monday to Friday from 1 to 6. Saturday 9 to 6. 1p

HORSE-DRAWN Cutter, good condition. Contact 652-4812 — Chas. Fisher 26-tfc

SALE

A WOOD Pre-finished Panel for only $4.50 size 3/16 x 4' x 8' S. A. Thompson and Son. Ltd. Iroquois, Phone 652-4478 26 tfc

HONEYCOMB Candle Kits — Six assorted colours, wicking and instructions prepaid $3.00 or call at Metcalfe and choose your colours. Tel. 821-2797 — Benson Bee Supplies, Metcalfe, Ont. 26-5p

WE CARRY A COMPLETE
Jamesway
LINE OF
FARM FANS
WATER BOWLS
(All Types)
COW TRAINERS
MINERAL BOWLS
FEED CARTS
C & L FEEDS
DIXON'S CORNERS
Phone 652-4266

FOR SALE

FOR SALE — Aquarium, Tropical fish and accessories. Call Norman St. John 652-4467.

OIL BURNER, complete with blower and pipes. Phone 652-3594, Donald A. Casselman, RR1, Cardinal. 1c

3 USED TIRES, size 800-14 — 2 Snow and 1 Regular. Phone 652-4452 or 652-4577 1c

PORK for sale — by half or whole — 38c lb. Harry Vanderbruggen. 652-4080. 26-3c

APPLES — Wide choice of Varieties, any quantity. **Eat an apple Every Day** Iroquois Cold Storage. Phone 652-4594. 26-tfc

BRISTOL, 15c sheet, colors Black, Red, Orange, Yellow, Green, Salmon, Blue, Pink and White. The Iroquois Post.

PERSONAL
Al-Anon Family Group

Are you living with (or near) a severe drinking problem? Do you want to find peace of mind and contentment, despite the drinking problem? If so call 652-4668 or write to Box 95 Iroquois. 25-4c

Rooney Feeds

IROQUOIS
TEL. 652-4382
SHUR-GAIN
FEED SERVICE

Make up to $20.00 per calf. Feed Shur-Gain Vealer.

Ship that whole milk. Feed Shur-Gain milk replacer.

Shur-Gain dry sow ration will give you healthier pigs at birth.

We have milk house heaters at a reasonable price.

FOR RENT

IROQUOIS COLD STORAGE
Deep Freeze Space and Locker Service. Meat cut as you like it. 25-tfc

APARTMENT for rent, heated, two bedroom apartment, modern facilities. Along Highway 2, between Iroquois and Cardinal. Telephone Long Sault, 534-2621, evenings. 20-tfc

APARTMENT for rent — Available December 1st. Phone 652-4561. 1p

WANTED

HELP WANTED —
MAN required for general machine shop work. Must be mechanically inclined. Iroquois Enterprise Division, Jackson Builders Supply.

AVON CALLING

NEED money for Christmas expenses? Start earning substantial income immediately. Avon Cosmetics has vacancies for capable women. Write to Mrs. A. White, 137 Reynolds Drive, Brockville, Ont.

WILL babysit children in my home while mother works. — Brouse Drive, Iroquois Phone 652-2196. 1p

NEAR Iroquois or Morrisburg, approximately 30 acres, with good house and barn. Reply to Box 433, Iroquois. 1c

BABY SITTING wanted, in my own home. 652-2168 — Wanda Orava. 1c

HELP WANTED — SALESMAN $14,000 Plus regular cash bonus for man over 40 in Iroquois area. Take short outo trips to contact customers. Air mail C. A. Dickerson, Pres., Southwestern Petroleum Corp., Ft. Worth, Texas 76101.

WOULD YOU LIKE MORE MONEY?

OAA Supervisor, Rex M. Reid needs full or part-time men to help him meet the demand for Ontario Automobile Association Memberships. Pleasant, dignified, good paying work. No experience necessary but a car is. For full information contact him at RR1, Morrisburg, Phone 543-2200. 25-3c

Irving H. Miller
LTD.
Real Estate Broker
PRESCOTT, ONTARIO
Member of MLS
CHAS. HEUVEL
Representative
Phone 652-4764
RR2, Brinston, Ontario

NOTICE

Cut and Curl Beauty Salon on Dundas St., will be closed Mondays — Open Tuesday to Saturday including Thursday evening. — Prices Sets $2.00 — Cuts $1.00; — Perms $6.50 and up — We also do streaks, color and scalp treatments.

Phone 652-4845

NOTICE TO CREDITORS AND OTHERS

TAKE NOTICE that all persons having claims against the Estate of FLORENCE EMMA MORRELL, late of the Township of Matilda, in the County of Dundas, widow, deceased, who died on or about the 2nd day of May, 1968, are hereby notified to file proof of their claims with the undersigned on or before the 28th day of November, 1968, after which date the undersigned will distribute the estate of the said deceased with reference only to the claims of which they will then have had notice

DATED at Morrisburg, this 25th day of October, 1968.

DONALD MORRELL,
Dundela, Ontario,
Administrator.
By his solicitor,
C. F. McInnis,
Morrisburg, Ontario.
24-3c

Floyd Fisher

Real Estate Broker
Morrisburg, Ont.
Phones: Office ____ 543-2044
Residence __ 543-2355

BRICK Bungalow 6 rooms, very modern kitchen, dining area, livingroom 13' x 15'; 3 bedrooms, 4 piece bathroom, full basement with oil forced air furnace, excellent location, CMHC mortgage 6¾%

4 ACRES land with a 6 room frame house, pressure system, bathroom, 3 bedrooms, full basement with oil furnace, garage and small barn, near Upper Canada Village and is priced right.

ONLY about 7 miles from Iroquois a 2 storey 9 room house, frame construction, with bathroom, basement, oil furnace, garage, 4 acres land, priced at $12,000.00 with terms.

JUST listed — 200 acre farm, with brick house, all conveniences, 150 acres workable, 32 acres bush and pasture, 12 acres apple orchard, level clay loam, must be sold to settle estate.

ORCHARD Park Sub - Division, first street crescent, 34 lots, all services paid for. Priced from $2400. up.

SALESMEN:

Alton Bolton	543-2002
John Allison	543-2989
Dain Connor	543-3106

Owen R. Davis
CO. LTD.
Real Estate and Insurance
Member of M.L.S.
J. E. McSHANE,
Representative
361 Park Street East, Prescott
Telephone 925-4698

R. A. STRADER
LIMITED
REALTOR
260 King St. West, Prescott, Ont.
Member M.L.S.
Insurance
MORTGAGES ARRANGED
PHONE 925-2889
Evenings—
Lional McAllister — 925-4659
14-2c

ICE RAIN SLOWS TRAFFIC

Ice rain hit this area early Monday morning and slowed highway traffic considerably. Many schools were closed, including the Seaway District High School.

WINS COLOR TV

Mrs. Lorne Johnston, Maple St. won a 25" colour TV in IGA's TV Scramble Contest. There were only 4 sets given away and the contest concludes Friday, Nov. 22, when a 1969 Ford Mustang will be given away.

DIED

Died at the Kingston General Hospital on November 18th, Mrs. J. H. White, former Alice Irvine. Resting at R. J. Reid Funeral Home, corner Barrie and Johnston Streets, Kingston, where service will be held on Thursday, November 21st at 10 am. Interment in Anglican Cemetery, Iroquois at 12:30 a.m.

In lieu of flowers donations to Canadian Cancer Fund.

UNITED COUNTIES OF STORMONT, DUNDAS AND GLENGARRY

Applications will be received by the undersigned for the position of Assessor Trainee and Clerk-Typist in the United Counties Assessment Department until December 6, 1968.

Applicants for the position of Assessor Trainee must have a minimum of Grade XII education and be willing to enroll in a three year extension course from Queen's University, on Assessment Practices and Principles. Competitive salary scale and fringe benefits in effect.

Complete details of education, experience, age, marital status and references must be included.
B. G. Eastwood, M.I.M.A.,
Assessment Commissioner,
United Counties of S.D. & G.,
P.O. Box 219,
Cornwall, Ontario 26-2c

WHAT'S DOING

WEEKLY BINGO

Sponsored by IOOF Building Fund at Iroquois Fraternal Hall. Jackpot Novembre 18th — $135. on 12 calls. 25-tfc

BRIDGE — EUCHRE

Brinston Oddfellows and Brinston Rebekahs will sponsor Bridge and Euchre parties starting November 29th and every two weeks from then on, in the Community Centre 25-2

BAKE SALE

The Mother's Group, Iroquois Guides and Brownies, will hold a Bake Sale in the Civic Centre on Friday, November 29th from 7:00 to 9:00 p.m. 25-3c

OPEN HOUSE

Iroquois Public Library, Wednesday, November 20th from 2 to 4:30 and from 7 to 9:30 p.m. Refreshments. All welcome 22-5c

I.O.O.F. BINGO

I.O.O.F. Bingo will be cancelled Monday, November 25th. Next bingo will be December 2nd.

EUCHRE

Brinston Oddfellows and Brinston Rebekahs will sponsor Euchre parties starting November 29th and every two weeks from then on, in the Oddfellows Hall. 6

Chicken Bar-B-Q at Knox Church November 25th

A Fall Chicken Bar-B-Q will be held in Knox Presbyterian Church hall, Monday, November 25th, from 5 p.m. and until all are served. No waiting (sit right down)! Take-outs can be picked up anytime! Adults $1.50; Lower Grade School Children $1.00. 25-2c

CLOSED MONDAY—OPEN ALL DAY WEDNESDAY
LLOYD C. DAVIS
—INSURANCE—
COMPLETE LINE OF GENERAL INSURANCE
Automobile — Fire — Theft — Liability
— Life Insurance —
652-4567 — PHONES — 652-4503
Iroquois Office — Shopping Plaza Ontario

Legion Ladies Night

Legion Hall, Iroquois on

Saturday, November 23rd.

Claude Leonard and his Orchestra. Couples only.

In Memoriam

ROBERTS — In loving memory of my dear husband William, who died November 17th, 1968.
Deep in my heart
You will always stay
Loved and remembered
Every day.
—Sadly missed by wife Edith

ROBERTS — In loving memory fo a dear Dad and Granddad, William Roberts, who died on November 17th, 1958
Loved and remembered always
—Sadly missed by son Leonard, daughter-in-law Susan and grand son Leonard.

GARLOUGH — In fond and loving memory of a dear mother and grandmother Nancy Serena Garlough who passed away Nov. 22nd, 1959.
Memories are treasures
no one can steal,
Death is a heartache
no one can heal.
Some may forget you
now that you are gone
But we will remember
No matter how long.
—Always remembered by daughter and grandchildren.

Cards of Thanks

I would like to thank all the doctors, nurses and the staff of Brockville General Hospital for their kind care, also friends and neighbours for their cards and gifts while I was a patient.
Sincerely John Lewis

I would like to thank all my friends for their visits, cards and flowers while I was a patient in Winchester Hospital. A special thanks to Dr. Barton and nurses on 2nd floor. Their kindness will always be remembered.
Terry Stpehenson 1p

We wish to express our deep appreciation and thanks to our relatives, friends and neighbours for their many kindness and floral tributes received in our recent bereavement in the passing of our brother Cecil Larabee.
Larabee family
1p

A very special thank you to all my relatives, neighbours and friends for all the lovely cards, flowers, gifts and the many visits I received during my stay in Winchester Hospital.
Mrs. Ruby Hamilton 1p

I wish to express my appreciation to all those who sent cards, visited me, the Order of the Eastern Star, Dr. Miller and nursing staff of 2nd floor, Winchester Hospital for all their kindnesses.
Agnes DeBoard

We would like to thank our friends, neighbours and relatives for their thoughtful gifts and the wonderful evening that we enjoyed on the occasion of our 31st wedding anniversary.
Mabel and Ernie Swerdfeger
1p

I wish to say thank you to all who visited me while a patient in Winchester hospital, to all for cards, flowers and treats. Special thanks to Drs. Rosenquist and Dr. Miller of the Medical Clinic to all nurses who gave me such good care and my roommate, Mr. Ogle Workman who made my stay more pleasant.
Always remembered
Thomas Anderson

Once again a sincere thank you to the nursing staff of Kingston Hospital, Dr's. Camely and Stearn, to all friends and relatives for the mail, visits, phone calls and to all who made my stay more pleasant than it may have been.
Always remembered
Ferguson Froats 1p

My sincere thanks goes out to my many friends and neighbors who visited me, sent cards, letters and gifts while I was a patient in the Winchester Memorial District Hospital. Special thanks to the Rev. John J. Hibbs, Rev. R.V.A. Rogers and Rev. J. Leslie Dean for the many visits with me. Also to the Iroquois Lions Club, the Corporation of the Village of Iroquois Council, Oxford Station Hunt Club, Johnny and Nellie Merkley and my own family for their beautiful floral gifts. A very special thanks to the Knox Church Ladies Aid Society, as well as Knox Presbyterian Church Women's Group for their many special letters and cards and the Ladies Auxiliary Canadian Legion Branch 370. To the nursing staff on the second floor of the Hospital and to Doctor Robertson for their special attention to my care — I say thank you. These kind thoughts and deeds will always be remembered, and may God bless you all.
C. V. Ellis

BROOM BALL BOOTS NOW IN STOCK
OVERSHOES and SNOBOOTS
FOR THE WHOLE FAMILY
GOOD STOCK OF SLIPPERS FOR MEN, WOMEN and CHILDREN
PARMETER'S SHOES
"SHOES YOU CAN DEPEND ON"
Shopping Centre Iroquois, Ontario

STRADER HILL

We are glad to report Mr. George Hummell returned home from Civic Hospital and Ms. Hummell, also Thomas Anderson from Winchester Hospital this week. To all, we hope a speedy recovery.

Mrs. Charlie Hodgson, Lyall and Blair of Toyes Hill had supper Monday with Mr. and Mrs. Alton Riddell and Tom Anderson.

Mrs. Cecil Hanson was an over night guest Saturday of Mr. and Mrs. Ricky Shaver of Dunbar

Mr. and Mrs. Ernie Serviss and girls had supper Tuesday with Mr. and Mrs. Alton Riddell.

Miss Bonnie Hummel of Brockville spent the weekend at her parental home here.

Mrs. Ellen Hanes (formerly of Dundela) passed away Friday evening at Winchester Hospital. The funeral service was held Sunday.

Mr. Ferg Froats was an overnight guest Sunday with Mr. and Mrs. Alton Riddell, before leaving to spend some time with Mr. and Mrs. Jerry Speers and girls of St. Catherines.

Wedding Bells are beginning to ring again in our neighbourhood

NOVEMBER MEETING

The regular meeting of the Legion Ladies' Auxiliary was held in the Legion Hall Thursday, November 14th at 8 p.m. There were twelve members present.

After the roll call and minutes of the October meeting two new applications for membership were read and accepted.

Final plans for the November 25th turkey bingo and catering to a wedding reception on Nov. 23rd were completed.

Two members were asked to purchase a gift for a patient at the Regional School Smiths Falls and a veteran at Sunnybrook Hospital, Toronto to send at Christmas.

After the nominations and elections of officers several items were discussed with the President of Branch 370.

The next meeting will be held on December 12th starting with a 6:30 dinner. Each member is asked to bring a gift valued at one dollar.

HYNDMAN

Mr. and Mrs. Orval Baker and boys, Iroquois were Monday evening visitors of Mr. and Mrs. George Francis.

Mr. and Mrs. Ellis Rennick, Ottawa were Monday evening visitors of Mr. and Mrs. Rozzie Rennick.

Miss Elizabeth Carson, Ottawa visited Misses Lois and Lorraine Conley.

Some from here attended the pot luck supper in aid of Pleasant Valley UCW at the Orange Hall, Pleasant Valley, Saturday evening.

Mr. and Mrs. Rozzie Rennick visited his mother, Mrs. Lorna Rennick, Thursday evening who is a patient in the District Memorial Hospital, Winchester.

Mr. and Mrs. Dalton Gilmer and Sherri, South Mountain, Mr. and Mrs. Carl Norton and family of this place were Saturday tea guests of Mr. and Mrs. George Norton.

Mrs. Cecil Somerville visited Mr. and Mrs. Bob LaSalle of Morewood, Thursday afternoon.

Mr. and Mrs. Hubert Beach and family, Oxford Mills were dinner guests on Sunday of Mr. and Mrs. Carl Norton and supper guests of Mr. and Mrs. George Norton.

Mr. and Mrs. Rozzie Rennick visited her mother Mrs. Robert Grant at the home of Mr. and Mrs. Ed. McLaughlin, Cardinal. We are sorry she is not feeling too good and hope she will soon be feeling better.

YESTERDAY we sold all the material for a Home Addition
THE DAY BEFORE a Bathroom Tank and Sink Complete
TODAY we sold a Cottage - - -
SO OUR PRICES MUST BE HARD TO BEAT
—TRY US FIRST AND BE SURE—
Jackson Build'rs Supply
IROQUOIS 652-4405

Desert Flower Hand & Body Lotion now Half Price
Cinnamon, Horehound and Maple Fudge Candy
New Broxodent Electric Tooth Brush
Special Price on Christmas Cards In Boxes by Rexall
Rexall Super Plenamin Bonus Buy Now On!
Gilmer Pharmacy Ltd.
EMERGENCY 652-4358
IROQUOIS, ONT.
RON GILMER, Phm.B.
STORE 652-4379