WINCHESTER PRESS

VOL. 71. No. 18. WINCHESTER, ONT., THURSDAY, SEPTEMBER 18, 1958 PRICE 10 CENTS

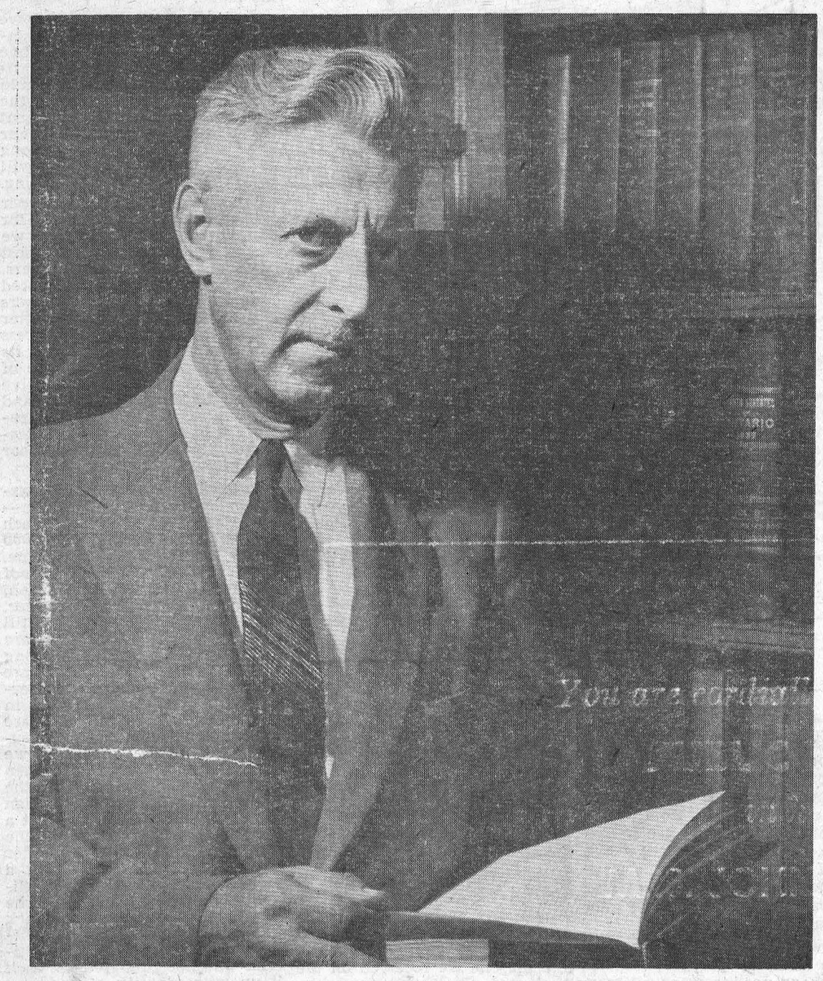

United Counties Sheriff

Winchester's contribution to the administration of the United Counties of Stormont, Dundas and Glengarry is R. Melvin Scott. Mel., whose chief capacity is Sheriff of the United Counties, is also registrar of the Supreme Court, Clerk of the County Court and registrar of the Surrogate Court. Former Winchester postmaster and accountant with Melvin Motors and Morrison-Lamothe Bakery, Mel's many duties makes his office one of the busiest places in the three counties. Unlike sheriffs of the old West who depended largely on six shooters to uphold the law, the modern day Sheriff of the United Counties does not include firearms of any description as standard equipment.—*Photo courtesy of the Cornwall Standard-Freeholder).*

DISTRICT HARD HIT

Wet Weather Causing Heavy Crop Loss

Persistent downpours of rain which have plagued this district during the summer months, are now taking a heavy toll in neighbouring areas. Crop loss is expected to be heavy, particularly in the area north of Winchester.

A recent survey shows that Eastern Ontario farmers may face crop losses as high as $3,000,000.

Dundas County, which may suffer a 10 per cent. loss, will escape more serious damage if the district experiences a period of dry weather now. However, farmers state that two weeks of rainless days is the major factor which will keep crop losses in the immediate area from going much higher.

Carleton County farmers are particularly hard hit where the loss may be as high as $500,000. Throughout Eastern Ontario 10 to 25 per cent. of the grain has yet to be harvested. Fields are still too wet to allow heavy harvesting equipment to operate efficiently.

Russell County farmers have had three times too much rain, and threshing operations are almost at a standstill. Glengarry County is extremely hard hit with 70 per cent. of the 40,000 acre crop still in the fields, much of it uncut. In Stormont 25 per cent. of the crop remains to be harvested, while in Grenville, farmers still have 10 per cent. to bring in.

Crop yields are particularly good in this area and farmers are hoping for a two-week dry spell to clean up harvesting. The picture is not so bright elsewhere.

Unemployment Picture Improves United Counties

Unemployment conditions in Stormont, Dundas and Glengarry generally showed some improvement in August, according to the National Employment Service office at Cornwall. The rayon industry reports an increase in orders and have recalled a number of workers. A large textile industry shows conditions levelling off after experiencing lay-offs in recent months. The pulp and paper industry is stepping up production in anticipation of increased demand.

There was a small reduction in the labour force on the Seaway and power project. At the same time there was fair demand for farm workers. Special placements branch placed 10 high school graduates, six with Cornwall industries and four with survey crews.

A manufacturer of women's clothing has gone into full production again after a seasonal layoff and expects to require additional sewing machine operators.

COUNTIES Page 8

Special Services Mark 75th Anniversary Of United Church

Capacity congregations attended 75th Anniversary Services at Winchester United Church on Sunday. The Rev. H. E. D. Ashford, M.B.E., B.A., B.D., D.D., secretary of the Missionary and Maintenance Department of the United Church of Canada, was the guest speaker at both morning and evening services.

Rev. Mr. Ashford, speaking on International affairs, said that "we must increase our efforts to provide more food and other benefits to the "Have Nots" of the Asian world." He also premised that "we would be overpowered, not by war but by economic pressure and predominance of numbers" if direct action was not taken.

Special music at the morning service was directed by Mrs. Howard Fetterly, church organist, who led the choir in the singing of special anthems. Solo parts were taken by Mrs. Fred M. Cass and Miss Carolyn Alford. Music at the Sunday evening service was provided by the popular Bel Canto male choir under the direction of Dr. H. G. Barton. Mrs. Fetterly presided at the organ.

Following the evening service a social hour for the choir and Rev. Mr. Ashford was held in the Sunday School Hall. Dr. Barton led in a sing-song. The choir was thanked by Rev. A. J. MacDonald, and thanks to Rev. Mr. Ashford and the entertaining bodies were voiced by Clare VanAllen of Mountain.

LETTER FROM COMMISSION

WILL SPEED UP WATER PROJECT

Picture Bright, Engineer's Survey In Final Stage

Winchester's long awaited water project will be speeded along as quickly as possible it was learned this week in a letter from the Ontario Water Resources Commission. Writing to Reeve Fader, Dr. A. E. Berry, general manager of the Commission, officially confirmed the appointment of the Associate engineering firm of J. L. Richards, Ottawa.

Dr. Berry also explained to the Reeve and Council why there had been certain delays in reaching an earlier start on the water project here. To quote from his most recent letter:

"In the first place the test drilling operations took considerably longer than was anticipated. The fact that the first results were unsatisfactory added to the time interval and also increased the necessity for taking every precaution against failure. In addition to this, when water was found in well No. 3 the first analyses were unsatisfactory and if that condition had prevailed it might have meant that this well would not be acceptable. We doubted if these first analyses were representative of the actual quality of the water. Fortunately, later samples showed that the quality was much better and that as far as iron and hardness were concerned these were acceptable. I should also point out that the present analyses show a higher amount of chloride in the well than we normally like to see. This is just about on the border line. There does not appear to be any expectation of improving this condition, but judging on the waters that have been user in other municipalities, we feel that this supply from the standpoint of chloride content will be satisfactory. It is desirable, I think, to point out that this constituent in the water supply is on the border line.

"Our Mr. Watt, who has been closely in touch with the whole situation at Winchester, also wanted to know in more detail as to the actual volume that would be available from this well. As soon as this and the other matters had been dealt with to our satisfaction, the the Commission felt that they were justified in proceeding. To anyone who was not familiar with the action taken and the necessity for so doing, it might appear that more time was used than necessary. This Commission has had to be very certain that the Village of Winchester was adequately protected against failures. I recall vividly one instance a number of years ago in which a municipality became involved in very great difficulty because the water supply from a well had not been proven adequately before the distribution system was constructed.

"Now that these matters have been taken care of, we look forward to the Consulting Engineers proceeding as rapidly as possible with their plans and the tenders being called. You can be assured that this Commission will endeavour to expedite this work as much as possible. We are very much interested in seeing a water system established in Winchester and I hope that there will be no undue delay in getting this into operation.

Dr. Berry concluded by stating in his letter:

"I hope also that you and members of the Council will always feel free to let us have your comments and your suggestions on the whole project. It is our desire to work closely with you so that the end results may be satisfactory, both to the people of Winchester and to this Commission."

J. L. Richards, engineering firm carrying out the survey work, will wind up the preliminary details within the next few days. Members of the firm stated to Council this week that they were quite satisfied with the co-operation they received from Winchester citizens in marking the desired location of water intake points on the respective properties.

Liberal Rally Here

Grits Expect Record Crowd Friday Night

George McIlraith, the man who beat ex-Ottawa Mayor Charlotte Whitton in the hottest battle at the March 31st Federal election, will be the guest speaker at the Grenville-Dundas Liberal rally slated for Winchester Community Centre this Friday night. The rally will mark the first of two major political events at the Winchester Community Centre. A week from Friday night, September 26, Conservatives plan to wind up their campaign with a giant rally which is expected to attract 1500 or more PC's from across the constituency.

This Friday night's Grit event is also expected to attract the largest number of Liberals ever to attend a political meeting in Grenville-Dundas. With interest running at an all-time high among Liberals, party candidate Mark P. Salmon is more than pleased with the way his campaign has been progressing thus far.

One Liberal stalwart told the Press, "We are receiving unprecedented support in our campaign to win the riding for the first time. Mr. Salmon is being well received everywhere he goes; persons, who never before assisted at elections, are voluntarily offering their help. In short, our campaign has been an overwhelming success and we are looking for an excellent vote at the polls on Monday, September 29th."

Mr. McIlraith, Ottawa West MP, beat Dr. Charlotte Whitton on March 31st by a narrow majority following one of the toughest campaigns ever staged in Canada. He will address the gathering, as will Liberal candidate Mark Salmon, and other dignitaries who may be present. Morrisburg lawyer R. H. Armstrong, president of the Association, is expected to preside at the meeting which is being prepared by vice president George Elliott of Winchester.

Mindful of their tough opposition from Conservative candidate Mrs. Jean Casselman and her supporters, Liberals will follow up the Winchester rally with another big meeting in Spencerville Town Hall on Saturday night of this week. At this meeting Walter Harris, former Minister of Finance in the St. Laurent government, will be the guest speaker. A special invitation to all new Canadians in the riding is extended by Liberal party headquarters.

Conservatives Busy

Meanwhile, the Conservative campaign continues to roll along in high gear. Mrs. Jean Casselman, PC candidate, is setting quite a pace in an endless list of teas, receptions, speakers' meetings, etc. Her campaigning will officially wind up with the big PC rally here Friday night, Sept. 26.

WEEKLY CHUCKLE

An insurance agent, writing a policy for a cowpuncher, asked if he had ever had any accidents.

"No," said the cowboy, then added, trying to be helpful, "a bronc kicked in a couple of my ribs and a rattlesnake bit me a couple of years ago."

"Well!" said the agent. "Don't you call those accidents?"

"No," replied the knight of the branding iron, "they done it a-purpose."

100 CLUB

Members of Winchester 100 Club are reminded that regular monthly luncheon-meetings will resume this Friday night at "The Chester Room," Hotel Winchester, starting at 7 o'clock sharp. Centurian Harold Lannin, who spent several weeks in Europe this summer, will outline some of the highlights of his trip, illustrated with slides. A heavy slate of business is scheduled and President Keith Carkner is calling for a good turnout of members to get the fall meetings off on the right foot.

200 Wish Jean Happy Birthday At Williamsburg

Mrs. Jean Casselman, Progressive Conservative candidate in the September 29 by-election, was given a rousing birthday party Tuesday night by more than 200 PC stalwarts from the district who crowded into Williamsburg I.O.O.F. Hall. The reception, one of several on the PC candidate's long list, was one of the most successful to date. It was sponsored by Williamsburg Township PC Association.

Hon. Douglas Harkness, Minister of Agriculture in the Diefenbaker government, was present, and in addition to addressing the large gathering led the crowd in a happy birthday wish to Mrs. Casselman. She is 39. Mrs. Casselman spoke briefly, promising to work to the best of her ability if elected on September 29.

PC colours and large pictures of Prime Minister Diefenbaker and Mrs. Casselman were displayed in the hall. The cake was trimmed in the traditional blue, and following the cutting by Mrs. Casselman it was served to the gathering.



MRS. JEAN CASSELMAN
She's 39

Mrs. Casselman's pace setting campaign is highlighted next week with a Prescott reception for the riding on Tuesday night for Mrs. John Diefenbaker, and a windup rally, sponsored by the Association, Friday night at Winchester Community Centre.

Winchester W. I. Welcomes 21 New Members

Winchester Women's Institute has 21 new members. This was announced by the secretary, Mrs. M. Aitchison, at the September meeting held Tuesday evening in the Town Hall. More than 35 members and guests attended.

Mrs. Chas. Beedie, the president, presided. Roll call was answered by naming a Canadian Article you use in the home. The treasurer's report showed a bank balance of nearly $100.00.

The canvass for the Blind was again made by the members, and a final report will be given at the October meeting.

Mrs. N. Lannin, who was in charge of the program, introduced Mrs. Harold Lannin who showed slides of the Lannin trip through Europe this summer. Mrs. Hugh Coons thanked Mrs. Lannin and also introduced the new Home Economist for Dundas and Stormont, Miss Joan Calder, who spoke briefly. She was thanked by Mrs. Faye Scott.

The meeting concluded with a social hour and the serving of lunch by the committee in charge, Mrs. N. Lannin, Mrs. Faye Scott and Mrs. Hugh Coons.

Mrs. Howard Fetterly moved a vote of thanks to all who had contributed towards the evening's program.

Winchester Legion Cash Bingo Next Wednesday

Winchester Legion's annual Bingo gets underway next Wednesday night at 8 o'clock. Grand prize is $500 in cash, with four other special prizes of $100 each.

In addition, there will be 15 regular games for the usual line of excellent prizes provided by the Legion, plus one free game. There will also be a $25.00 door prize available to buyers of advance sale tickets. Consolation prizes will be the popular Caldwell towel sets.

Legion members in charge of the event said this week that advance sale of tickets was satisfactory, providing the sale continues at the present pace. Committee members expect a large crowd to file into the Winchester Community Centre next Wednesday night.

Members of Montgomery Legion Branch, Ottawa, will again conduct the Bingo, with local members in charge of the floor duties.

List Immunization Clinic Dates

A series of three Immunization Clinics will commence September 25. Immunization against diphtheria, whooping cough and tetanus with triple combined vaccine will be carried out at these clinics. Vaccination against smallpox will be done at the first clinic, and booster doses will be given at any of these clinics.

Centres for clinics are as follows:

Winchester Library, Thursday, Sept. 25th, 1.00 p.m. to 3.00 p.m.

Hallville, North Mountain Consolidated School, Thursday, Sept. 25th, 3.30 to 4.00 p.m.

South Mountain, Oddfellows' Hall, Wednesday, Sept. 24th, 3.45 p.m.

Brinston, Memorial Hall, Wednesday, Sept. 24th, 2.30 p.m.

Williamsburg, Lutheran Church Hall, Wednesday, Sept, 24th, at 11.00 a.m.

Morrisburg, Health Unit, Wednesday, Sept. 24th, 9.30 a.m.

Iroquois, Knox Presbyterian Church, Wednesday, Sept. 24th, at 2.30 p.m.

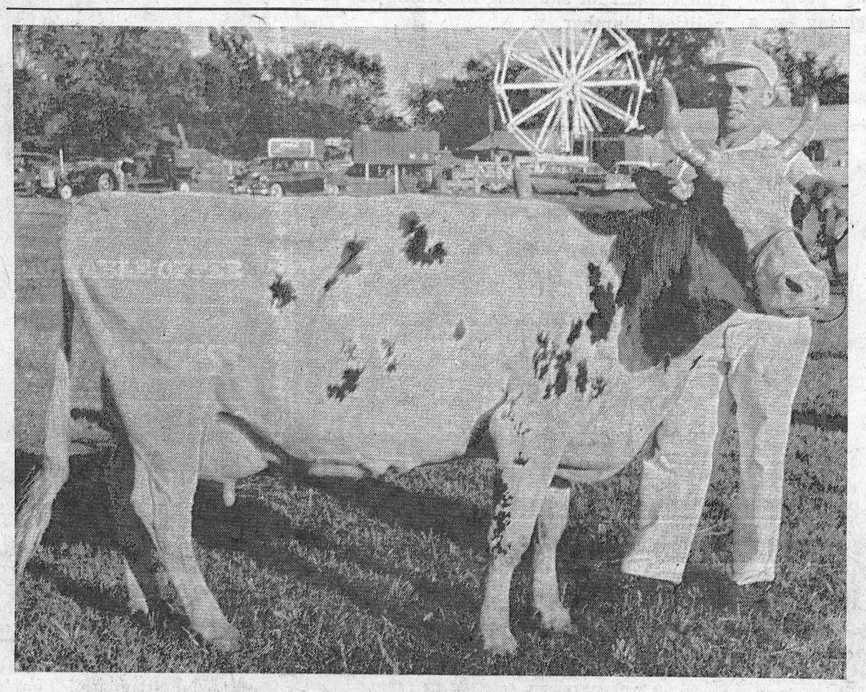

Ayrshire Winner

The fine Ayrshire Herd of Wm. McRoberts and Sons came in for honours at the Red & White Show at Chesterville Fair recently. Here Allan McRoberts is pictured showing the Reserve Grand Champion, Frances Bridgeholme Model Frances, a nine-year-old.—*(Photo by Daykin).*

Canadian Club Meets Wednesday

The second meeting of the Morrisburg and District Canadian Club for the current year will be held at the new Civic Building, Morrisburg, on Wednesday, September 24th, at 7 p.m. The speaker will be Mr. Arnold Edinborough, Editor of the Kingston Whig-Standard, and his topic will be "Crime Comics, Censorship and Obscene Literature."

Mr. Edinborough was born in England and educated at Cambridge and served with the Royal Artillery during the last war. He came to Canada as Assistant Professor of English at Queen's University, and in 1955 was appointed Editor of the Whig-Standard.

THE CENTENNIAL

Russell Fair Outstanding Success

Russell Agricultural Society is in a jubilant mood this week following its Centennial Fair which attracted an all-time record crowd last Friday and Saturday.

More than 2000 people jammed into the Fair grounds on ...day to see F. A. Lashley, ...s for On... F. M. ... village to the Fair grounds. At the new gates the crowd was met by Miss Ella M. Hamilton, veteran director of the society, and W. E. Burton, Vars, chairman of the Gateway committee. They were garbed in dress of a century ago.

Presentations

During the ceremony Mr. Cass presented John Little, president of the Society, with the Ontario Government's special grant of ... towards the erection of ... gates. H. W. Hamilton, ...r's secretary-treasurer ...ast 26 years, was presented with an agriculture ser... ...oma by Mr. Lashley on ... of the society. The di... was for "meritorious ser... agriculture."

...play was a charter from Government House, Toronto, authorizing the holding of an agricultural fair at Duncanville, former name of Russell. It was presented to Mr. Hamilton by J. E. Kyle, of Ottawa, former Russell resident who was once active in society work. Mr. Lashley thought it was the only one in existence in the province.

Fair authorities described exhibits in all classes as "extra high quality." All classes were filled and prize money was boosted for the Centennial.

Afternoon attractions featured two horse races. The Centennial Fair wound up on Saturday evening with over 900 people jamming into the Community Centre to attend a special Centennial Dance.

Officials

Among officials attending the gateway ceremonies were: Welfare Minister Cecile, of Ontario; Gordon Lavergne, Russell MLA; Osie Villeneuve, Glengarry-Prescott MP; T W. Barton, of Vankleek Hill, Prescott and Russell Warden; Anastase Gregoirs, Reeve of Russell Township; Nelson Charlebois, Reeve of Cumberland; Leslie Allan, of Vankleek Hill; Howard Sadler, of Almonte; Mrs. Harold Richardson, of Merrickville; Mrs. Howard Giles, of Almonte, all directors of the Ontario Association of Agricultural Societies; D. M. Stewart, of Osgoode, past president of the Ontario Association of Agricultural Societies.

THE WINCHESTER PRESS

W. F. WORKMAN, Publisher.

Established in the year 1888.
Published Wednesday Afternoon.
Dated Thursday.
Subscription Rates: $3.00 per year in Canada; $4.00 per year in the U. S. A., payable in Advance.

Member of the Canadian Weekly Newspaper Association and the Ontario Weekly Newspaper Association.

Guaranteed Circulation over 2100.
Advertising Rates on Request.

Authorized as Second Class Mail, Post Office Department, Ottawa.

Volume Seventy-One. Thursday, September 18th, 1958.

It's Your Hospital

Winchester and District Memorial Hospital Board of Directors has taken on a man-size task in the decision to go all out for an expansion program which will cost in the neighbourhood of $500,000.

That figure is staggering, we know, when compared to the cost of the 34-bed hospital 10 years ago. But like everything else, the cost of building has reached an almost outrageous state to-day with no relief in sight.

The hospital board has given careful study to this acute problem. Every, or practically every angle has been discussed. Architect plans have been revised, which will give the hospital the most workable space for the amount of money available. Government grants are expected to reduce the cost of the 50-bed expansion by $240,000. In fact, board members working night and day on the program feel that they will have to raise in the vicinity of $160,000 to see the plan to its successful completion. Key to the success of this venture rests in the hands of neighbouring municipalities who are high users of the hospital. These municipalities will be asked to share the cost of debenturing amounts suggested by the Hospital Board and based on hospital usage and assessment of the respective municipalities. What could be more fair? With a waiting list of nearly 200, with people from all over the district clamouring for hospital accommodation, the building committee, we think, has come up with the most sensible approach to the expansion project. Because the district subscribed freely a few years ago, the Board has dispensed with the idea of public subscription at this time. Persons wishing to donate, however, will be greeted warmly.

Covering most of the facts, figures and details is a brochure which will be published within the next two weeks. This little booklet of information about hospital expansion will be sent to all councillors and other interested bodies before delegations approach councils from the Hospital Board. It is self explanatory. It tells of the urgent need for more beds; the usage by each municipality, and how the board proposes to raise the needed revenue.

We strongly urge all neighbouring municipalities to consider the facts. The hospital belongs to all of us; it is used by all of us; and by paying for the proposed expansion over a period of years through the debenture system, no one or no one municipality will be financially hurt. As a matter of fact, the entire plan is being presented in such a way that every municipality using the hospital can well afford to contribute to hospital expansion, without damaging the budget. Education, roads and other departments must have money to operate. This comes from the municipal treasury. Why not health? More important, why not the Winchester and District Memorial Hospital which to-day, greatly taxed as it is, serves more than 26,000 people in this area.

Only the complete understanding and financial co-operation from the municipalities using the hospital will make the proposed, needed hospital expansion program a success.

Election Talk

An old timer must find the lively, colourful political campaign going on in Grenville-Dundas a gift from heaven. For it has been many, many years since so much political enthusiasm has been shown by both the Conservatives and the Liberals.

Mrs. Jean Casselman, the young, energetic PC standard-bearer, is leading the way with a pace capable of slowing down even the speedy Herb Elliott—and he's the world's fastest runner. Receptions, teas, rally gatherings, radio broadcasts are keeping the likeable Conservative candidate hopping from one town to another, from one township in Grenville to another in Dundas. Everywhere she goes she is displaying an exhilarating personality which is drawing more and more friends to the fold—and more votes. A week from tomorrow night a crowd of 1500 Conservatives from across the riding is expected to file into Winchester Community Centre to attend what will probably be the biggest political rally ever held in this riding.

When the campaign started there was some doubt as to Mrs. Casselman's reasons to represent the constituency. From what we see this feeling has long since disappeared and people in all parts of the riding are being won over by this young woman who is staging an all-out campaign to retain the seat for the Diefenbaker government. She is in no way complacent and has attacked her electioneering program with the zeal of a candidate fighting for a seat which could and has gone both ways. One would never guess that Grenville-Dundas is the strongest Conservative riding in the country. The picture is bright and Conservatives are confident of a victory on September 29.

No one, though, will hazard a guess as to the majority the Conservative candidate will draw. There are some prognostications that Jean Casselman will go in with an even larger majority than her late husband piled up in the last election. There are others, those supporting Prescott Mayor Mark P. Salmon, who believe that the Conservative landslide in this riding is over. Some believe a Liberal victory is a distinct possibility.

The tide of Liberal enthusiasm which was churned up at the recent Grit convention is the chief reason for the more optimistic forecasts. The Liberal campaign, backed by a lot of good advertising, is still rolling along at a high pitch. And it is not likely to subside. If anything, it will pick up more steam. The Liberals also have a young successful person as their candidate in the person of Mark Salmon. Mr. Salmon has made it known that he will stage an all-out fight for the seat—and that's just what he is doing.

The result is a situation in this riding which has never before confronted the voters. Two hard working candidates, backed by their respective associations, but with distinctly different platforms, are creating something good for Grenville-Dundas. Regardless of the people's choice, both deserve much credit for snapping the riding out of a political slumber.

On September 29 the people will make their choice. We trust that the turnout of voters will be in record numbers.



HEADLINES HERE AND THERE

OF MANY THINGS . . .

I'M IN TROUBLE AGAIN

(By Ambrose Hills)

I suppose I can't expect to egg producers. I am not. If I have sounded unsympathetic, I'm sorry indeed. I once had a try at producing eggs on a model chicken farm on the outskirts of Edmonton. It was not the brightest spot in my career, and I know it is not an easy way to make a living.

As far as the oil industry is concerned, I can understand that some may have taken my condemnation of a certain section of the industry as a smear on the whole works. One critic points out that those who want the government to back a crude oil pipeline represent only a small percentage of the oil production in Alberta, and an exceedingly small percentage of the oil capacity of the province.

He says many of the bigger oil companies are against the plan in principle and have dealt themselves out of the proposition even though it would have meant millions in profit for them. I gladly acknowledge this, and I have a hearty respect for the kind of good sense these companies have apparently displayed.

Now I don't know whether these contrite paragraphs will make egg producers or oil men feel better about me; but I did want my readers to know that I'm not a mean old grouch. I want to be fair. But I'm against compulsory marketing and feel I have to say so; and I'm against handing the oil industry, or any part of it, large or small, the Montreal market on a platter while we pay to pipe their oil down there.

Next week my column will probably be headed: SWEETNESS & LIGHT. I'm getting tired of fights.

I suppose I can't expect to write a column and not stir up a fight; but this time I have two outfits sore at me.

It seems I've offended just about everybody in the oil industry, even though I was only after those who are asking for a government subsidy to build a crude oil pipeline to Montreal. I'm also being scolded by the secretary of the Ontario Poultry Producers' Association for my comments about compulsory egg marketing—though I note she avoided using the word "compulsory" as did others who took issue with me on that score.

I admit that in criticizing compulsory marketing I might have seemed unsympathetic to

The 7th Column

Not often we waste our time to answer an unsigned letter to the editor. We have a file called "gutless wonders," and we generally throw this type of sneak attack into said file. Once in awhile, though, an unsigned letter will get under our skin, like the one we received on the week-end. In it we were taken to task for our below par use of proper grammar; our constant errors in spelling and our apparent disregard of composition. To quote the coward who wrote the criticism: "A course of instruction with a tutor in elementary English would be of value."

Bully! Bully! Too true it is that we could stand a refresher course in learning better English. But who couldn't? Even our agitated critic would come into this category of improving his or her English. On the other hand, our critic may be one of those more unfortunate souls who thinks he knows everything. It's this type of individual, the kind that thinks he knows all, that generally succumbs to the lure of criticizing an editor or someone else by sending a loud mouth letter to the newspaper without having the intestinal fortitude to sign his name.

Just for the record, we know we make mistakes. Grammatically, there are few. Same goes for spelling. In the department of composition there could be improvement, although the style we use at the moment seems to be pleasing most of our 2300 subscribers. And as long as it stays that way, there will be little change in the writing.

We do not publish this paper for long hairs. We publish it for the average John Public and we try to edit it in a fashion most pleasing to most of our readers. By a group of highly educated judges who know newspapers better than either the letter writer or the editor, The Press was recently judged best in its class in Ontario. It was one of three or four papers to receive top marks in writing ability and content. The Press did not receive this award for poor composition, poor grammar and poor spelling.

Publishing a weekly newspaper is a vulnerable position—vulnerable to mistakes. Each edition of this paper sees 30,000 words or more go into type. Quite often most of the proof reading is done by one person, most of the writing by another, most of the compositing by still another employee. If there are staff changes, or if help is young and a little green, there are bound to be typographical errors, like the few we have in our paper each week. They are unintentional mistakes and usually on Thursday mornings we are quite aware of them. When we get a "know-it-all" like the individual who failed to sign his name to his letter, we get a little irked. Ten chances to one the "type" that wrote this letter would be lost in publishing a weekly newspaper or in "writing up" a piece of news, yet he is a whizz at sitting back in the seclusion of his own little world, ready to offer criticism but not prepared to back it up with identity of person—a miserable situation into which no one should lower himself.

So we say to that there person who writ the letter. If youse wants to come out here and take a crak at runnin' this here paper we'll be awful glad to let youse do it, 'cause we'd like to get away from all these here verbs and adjectifs, particippals and composishun, to go and give Aunt Prissy the devil for bootlegging beer at $20 a case—she shoulda got $25.

Has your Subscription expired?

OTHER EDITORS' VIEWS . . .

FRIDAY NIGHT SHOPPING POPULAR IN ONTARIO

(Gananoque Reporter)

According to the annual survey just completed by the Ontario Chamber of Commerce, more stores throughout the province are remaining open on Friday and Saturday nights, and closing Wednesday afternoon. The Smiths Falls Record News notes editorially. Staying open Friday nights is becoming more popular.

The night openings were given their biggest post-war boost with the advent of the "working wife." She found it next to impossible to shop during the day. In addition, strong support comes from young married couples, who look upon the week-end shopping as a pleasant exercise in togetherness.

The Chamber survey shows Friday and Saturday nights running neck and neck as the most popular open evenings. Friday night is open night in Smiths Falls (and in Gananoque, too). When the change was mooted from Saturday open night, a few years ago, there was a great cry of disapproval by many. Today, however, local citizens show their preference for Friday night shopping. For comparison, 1957 figures are shown in brackets. Of the 233 (231) communities responding, 221 (202) remain open one night a week. Of these 114 (97) choose Friday evenings, while 112 (105) pick Saturday nights. Only 36 (25) communities reported that they remained open more than one night in the week.

In places of less than 2,000 population, preference is definitely in favor of the Saturday night opening. In the 2,001 to 4,000 group, the choice is equal but in larger centres the Friday night overwhelmingly gets the nod.

With respect to closings, 183 (171) observe Wednesday afternoon, as against 16 (21) Thursday afternoon. Only 10 (7) chose all day Monday and 10 all day Wednesday.

IT'S A FACT

In this century Canada has had three Liberal Prime Ministers and three Conservative. All have been graduates in law, though Mackenzie King did not practice the profession.

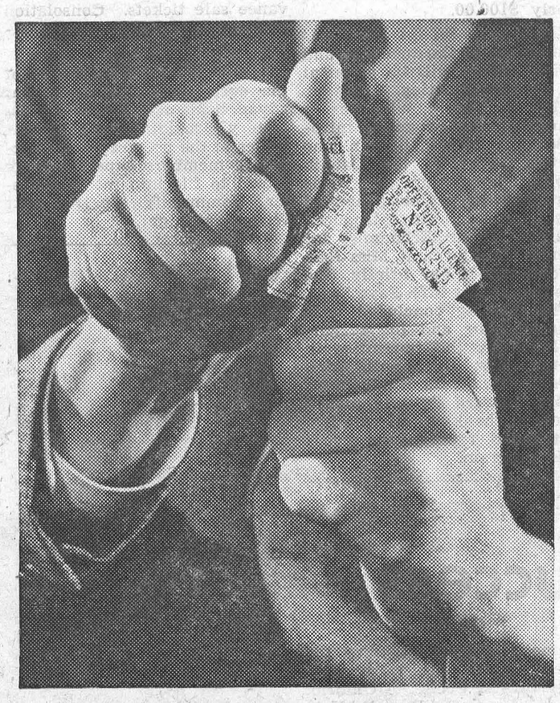

"I'll never drive again as long as I live!"

That's the vow Fred Smith took when he learned the youngster he had run over had died as a result of the injuries. Fred's conscience was tortured by the feeling that a child had died as a result of his actions. He tore up his driver's license, and has never been behind the wheel of a car since.

There's only one way to avoid Fred Smith's nightmarish situation. That's always to watch for children on the road.

Your Ontario Department of Transport urges you to support the current Child Safety campaign.

AN IMPORTANT NOTICE TO OUR WINCHESTER CUSTOMERS

Effective October 1st, our Winchester Business Office will be closed. On and after that date, telephone accounts may be paid, **without extra charge**, at this convenient new location:

Flora's Restaurant
WINCHESTER, ONT.

This is a payment location only.

To make enquiries about your account or to discuss any other telephone business matters, just call "Operator" and ask for Zenith 60000. She will connect you to our Smiths Falls Business Office where your Service Representative will be glad to help you.

A. E. SMITH, Manager.

THE BELL TELEPHONE COMPANY OF CANADA

Grandpa has the present . . .
You look after the future

Love and presents for favourite grandchildren: that's what grandparents are noted for. But *you* are the head of the family. Your aim in life is to take the uncertainties out of your family's future. When looking to your family's future, select the insurance company that offers family protection at low net cost. That's The Mutual Life of Canada — the company with the outstanding dividend record.

The MUTUAL LIFE ASSURANCE COMPANY OF CANADA
ESTABLISHED 1869, HEAD OFFICE: WATERLOO, ONT.

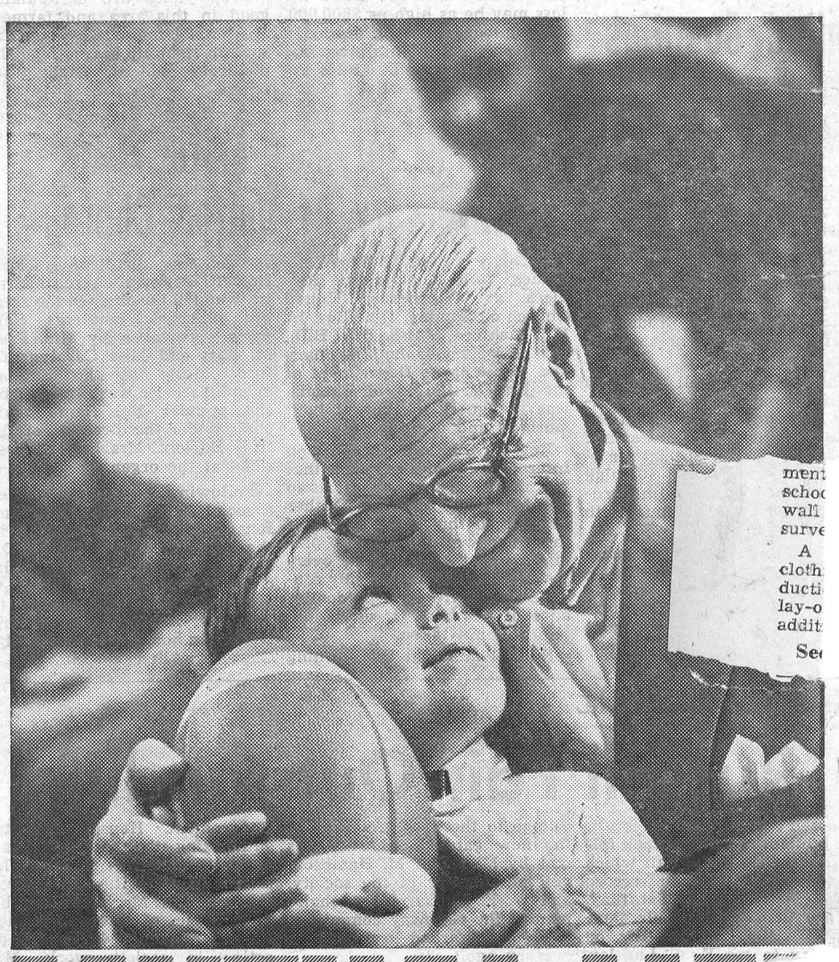

MUTUAL LIFE OF

Representatives: L. KEITH CROWDE
LYALL M. CROWD

ML-89C



Happy Handshake!

As reported in the last issue of The Press, Grenville-Dundas Young Progressive Conservatives organized at a well attended meeting at South Mountain last week. Unanimous choice for president of the Young PC's was G. William "Bill" Gorrell, Morrisburg lawyer. Here Bill is shown, right, receiving congratulations from Mrs. Jean Casselman, Conservative candidate in the September 29 by-election, and Stan Price, president of the Senior Association in the riding. Young PC's are expected to play an important part for their party in getting out the vote at the coming election.—*Photo by John Morris of The Kemptville Advance.*

175,000 Acres Improved Farm Land In Dundas

The Ontario Department of Agriculture in its yearbook for 1957 gives figures for the acreages of improved and pasture lands in the United Counties and for the field crops grown throughout the district.

Improved farm land in each of the United Counties was given as: Stormont, 143,744 acres; Glengarry, 171,039 acres; Dun-Dundas, 174,723 acres.

Cleared pasture lands were given as: Stormont, 26,500 acres; Glengarry, 39,500 acres; Dundas, 52,200 acres.

Ananalysis of crops in 1957 follows:

Winter wheat: Stormont, 200 acres; Glengarry, 300 acres; Dundas, 300 acres.

Spring wheat: Stormont, 100 acres; Glengarry, 280 acres; Dundas, 60 acres.

Oats: Stormont, 19,900 acres; Glengarry, 36,900 acres; Dundas, 18,000 acres.

Barley: Stormont, 400 acres; Glengarry, 1,150 acres; Dundas, 800 acres.

Mixed grain: Stormont, 9,400 acres; Glengarry, 2,900 acres; Dundas, 18,800 acres.

Buckwheat: Stormont, 510 acres; Glengarry, 1,400 acres; Dundas, 820 acres.

Fall rye: Stormont, 20 acres; Glengarry, 60 acres; Dundas, 50 acres.

Flax: Stormont, none; Glengarry, 10 acres; Dundas, none.

Glengaarry and Stormont had no acreage in dry peas and dry beans, but Dundas County had 10 acres of the former and 20 acres of the latter.

Corn for husking: Stormont, 250 acres; Glengarry, 150 acres; Dundas, 900 acres.

Corn for fodder: Stormont, 3,300 acres; Glengarry, 2,600 acres; Dundas, 8,300 acres.

Potatoes: Stormont, 200 acres; Glengarry, 280 acres; Dundas, 260 acres.

Field roots: Stormont. 5 acres; Glengarry, 5 acres; Dundas, 10 acres.

Soy beans: Stormont, 10 acres; Glengarry, 10 acres; Dundas, 20 acres.

Hay: Stormont, 60,000 acres; Glengarry, 71,800 acres; Dundas, 62,200 acres.

All field crops: Stormont, 94,295 acres for a total value of $2,610,880; Glengarry, 117,845 acres for a total of $3,368,680; and Dundas, 110,550 acres for a total value of $3,221,960.

Masonic Service

On Sunday, September 21st, at 2.30 p.m., a Masonic Service will be held in Morewood United Church under auspices of Chesterville Lodge, A. F. & A. M. The speaker will be Most Wor. Bro. J. S. Munro, M.D., Past Grand Master of the Grand Lodge of Nova Scotia, and at present the Associate Worthy Patron of the Order of the Eastern Star, Nova Scotia and Prince Edward Island.

Dr. Munro, in addition to an extensive medical practice and to his fraternal interests, is prominent in civic and political affairs in his native province, and is at present the Mayor of North Sydney. He is a leading layman of the United Church of Canada and is a Commissioner to the General Council of the Church which is to be held in Ottawa from September 17 to 26.

For Quick Action, try a Press Classified Advt.

United Church Delegates To Tour Power Project

The 380 delegates to the 18th meeting of the United Church General Council in Ottawa plan to tour the St. Lawrence Seaway this Saturday afternoon. Dundas-Grenville Presbytery will entertain the delegates at dinner in the Iroquois United Church. At 7 o'clock in the evening the Presbytery, assisted by the newly elected officers of the General Council will dedicate the new Iroquois United Church.

The Iroquois United Church and parsonage were built by the Ontario Hydro Electric Commission to replace the former church which was torn down as part of the seaway resettlement plan. The church seats 425, slightly less than the old church. It is built of stone in a traditional architectural style and contains the most modern facilities for Protestant worship, education and congregational fellowship. Rev. Gordon F. Dangerfield, the minister of the church, will welcome the General Council delegates, and the Rev. W. B. F. Corkum, the Chairman of Dundas-Grenville Presbytery will conduct the Dedication Service.

Township Council Meets At Morewood

The regular meeting of Winchester Township Council was held in the Presbyterian Hall, Morewood, last Monday evening with the Deputy Reeve, Mr. A. E. Smith, in charge, owing to the absence of the Reeve, Basil Dawley.

The minutes were adopted as read and signed by the Deputy Reeve. The reeve and clerk were authorized to sign the petition to the Department of Highways for the grant under the Highways Improvement Act on road expenditures made to September 1st, 1958, and to attach the Corporate Seal thereto.

It was decided by council to take the necessary steps to have a rabies clinic in the Township for the inoculation of all dogs and pets as soon as possible.

A. E. Smith and Gerald Holmes were appointed to meet with two members of the Council of the Village of Winchester and two members of the Planning Board to recommend necessary changes in the Planning By-law.

The Road Superintendant was instructed to purchase the required number of posts for Gordon Fraser and Merle Young to widen the road through Concession 10, between Lots 22 and 23, Township of Winchester.

The following accounts were passed and paid: Roads and Bridges, $4,310.90; Printing and Advertisng, $50.04; Refund Taxes, $95.26; Fire Calls, $175.00; Relief, 105.00; Salaries, $119.24.

Council adjourned to meet in Winchester on Monday, October 6th, at 7.30 p.m.

OPENING

H. C. FAIRBAIRN

BRINSTON, ONTARIO

Wishes to announce the Opening of his New Store in Brinston, Ontario, on

September 19th and 20th

COME IN BOTH DAYS AND SEE THE COMPLETE NEW STOCK OF FINE FURNITURE

Leave Your Name and You May Be Lucky Enough to Win One of These Valuable Door Prizes.

Mattress by Serta, valued at $59.50; Floor Lamp; Table Lamp; Smoker; Night Table; Chrome Step Stool; Bath Mat; Blanket; Corner Table.

These prizes to be given away on Friday and Saturday nights.

Theatre News!

PICADILLY

Thurs., Fri., Sat., SEPT. 18-19-20

"GREAT GUNS"

Starring Laurel and Hardy.

ABBOTT & COSTELLO COMIN' ROUND THE MOUNTAIN

Starring Bud Abbott and Lou Costello.

"CRASHING LES VEGAS"

Starring the Bowery Boys, Leo Gorcey, Huntz Hall and Bernard Gorcey.

Mon., Tues., Wed., Thurs., Fri., Sat., SEPTEMBER 22-23-24-25-26-27

"KING CREOLE"

Drama with songs, in Vista Vision. Starring Carolyn Jones, Elvis Presley and Dean Jagger. ADULT ENTERTAINMENT.

"THE OUTLAW STALLION"

A Western picture, in Technicolor. Starring Dorothy Patrick, Phil Carey and Billy Gray.

Winchester FAMILY STYLE ENTERTAINMENT

SUMMER POLICY: OPEN 7:00 P.M., CONTINUOUS FROM 7:30

COME AS LATE AS 10 P.M. FOR MAIN FEATURE!

Thursday, Friday, Saturday SEPTEMBER 18-19-20

DAY OF THE BADMAN

(In Cinemascope and Color)

Starring FRED MacMURRAY and JOAN WELDON

—Also—

THE BIG BEAT

(In Color)

Starring GOGI GRANT and JEFFREY STONE

Monday and Tuesday SEPTEMBER 22-23

Darby's Rangers

(Adult Entertainment)

Starring G. GARNER and ETCHIKA CHOREAU

Wednesday SEPTEMBER 24

Motorcycle Gang

Starring STEVE TERRELL and ANNE NEYLAND

—Also—

Sorority Girl

(Adult Entertainment)

Starring SUSAN CABOT and DICK MILLER

You Have A Stake in Canada!

THIS MESSAGE IS IMPORTANT TO YOU.

MEET MARK SALMON

AT A

LIBERAL RALLY

Spencerville Town Hall

SATURDAY, SEPTEMBER 20th, at 8.30 p.m.

HON. WALTER HARRIS

A Stalwart Builder of Canada's Foundations Reviews our Human and Economic Resources.

TRANSPORTATION PROVIDED

Phone Prescott, WAlnut 5-3684.

Help Maintain Our Record of Overflow Audiences!

Grenville - Dundas Needs MARK SALMON



AFTER many years of political control in Grenville-Dundas by one man and one party, the people of this riding are proclaiming it is time for a change.

FEW ridings in the entire country have been so taken for granted; few ridings have been so poorly rewarded for loyalty to any party. Is it any wonder that from every part of Grenville-Dundas comes the proclamation that:

IT IS TIME FOR A CHANGE

MARK SALMON offers you a desirable choice for your support and your vote.

MARK SALMON is a native son, schooled in the public schools in this riding, and who by industry, initiative and ability has reached a place of eminence in his home riding as a public servant and a successful business man.

MARK SALMON has risen from a humble place in the community and shared the fortunes and the trials of the ordinary citizen. His understanding of the problems of the man on the street has been taught in the hard school of necessity.

MARK SALMON is vigorous, capable, industrious. The affairs of this riding could not be in better hands.

SUCH A MAN as Mark Salmon offers this riding the ideal candidate.

SUPPORT HIM - WORK FOR HIM - VOTE FOR HIM

His Name Will Be Last On The Ballot:

SALMON Mark X

Make It First When Counted!

VOTE SALMON SEPTEMBER 29th

ARE YOU THINKING OF PHOTOGRAPHS For Christmas?

Now is the time to make appointments.

SMITH'S PHOTO STUDIO

First St. Morrisburg

DOCTOR ON CALL

WINCHESTER,

Wednesday, September 24

DR. H. G. BARTON

H. W. ALGATE

OPTOMETRIST

391 Richmond Road Ottawa, Ont.

In Attendance at P. J. Gilroy's, Chesterville October 2nd, 1958.

For Appointment Call 355.

From the Home of the Golden Hawks...

Standard of value ...and fashion!



The new '58 CHAMPION

Low initial cost, unsurpassed operating economy and proven resale value mark the Hawk-styled '58 Champion as an outstanding buy in the stand-out Studebaker-Packard line. Test it —*today!*

Studebaker-Packard

Where pride of Workmanship comes first!

WINCHESTER MOTORS

Especially For Women

Honoured At Shower

Misses Helen Helmer and Arlene Robinson were joint hostesses at a miscellaneous shower held at the latter's home on Saturday afternoon, in honour of Miss Annetta Holmes, whose marriage takes place this week.

Miss Holmes was given a corsage by Miss Robinson, and Miss Helmer read a brief address enclosed in a gift card, with the guests' names.

Miss Holmes gratefully thanked her friends. Candy was served by the hostesses.

Hospital Births

On Tuesday, Sept. 9th, 1958, to Mr. and Mrs. Florian Thauvette, of Moose Creek, a daughter.

* * * *

On Wednesday, Sept. 10, 1958, to Mr. and Mrs. Orval Fawcett, Russell, R. R. 1, a daughter.

* * * *

On Wednesday, Sept. 10, 1958, to Mr. and Mrs. Yvon Patenaude, Russell, R. R. 3, a daughter.

* * * *

On Wednesday, Sept. 10, 1958, to Mr. and Mrs. Warren Durning, Chesterville, R. R. 2, a daughter.

* * * *

On Wednesday, Sept. 10, 1958, to Mr. and Mrs. Robert Dale, of Morrisburg, a daughter.

* * * *

On Thursday, Sept. 11, 1958, to Mr. and Mrs. Stanford Rupert, of Newington, a daughter.

* * * *

On Thursday, Sept. 11, 1958, to Mr. and Mrs. David Summers, Winchester, a daughter.

* * * *

On Friday, Sept. 12, 1958, to Mr. and Mrs. Milton Billings, South Mountain, R. R. 1, a daughter.

* * * *

On Friday, Sept. 12, 1958, to Mr. and Mrs. Maurice Poirier, of Berwick, a daughter.

* * * *

On Saturday, Sept. 13, 1958 to Mr. and Mrs. Murray MacIntosh, Winchester RR 1, a daughter.

* * * *

On Sunday, Sept. 14, 1958, to Mr. and Mrs. Donald Casselman, of Williamsburg, a daughter.

* * * *

On Sunday, Sept. 14, 1958, to Mr. and Mrs. Gerald Kittle, of Chesterville, R. R. 3, a son.

* * * *

On Sunday, Sept. 14, 1958, to Mr. and Mrs. Buddy Sayeau, of Winchester Springs, a daughter.

* * * *

On Sunday, Sept. 14, 1958, to Mr. and Mrs. Oscar Milne, of Mountain, a son.

* * * *

On Sunday, Sept. 14, 1958, to Mr. and Mrs. Paul Whitteker, Williamsburg, R. R. 3, a daughter (died Sept. 15).

* * * *

On Sunday, Sept. 14, 1958, to Mr. and Mrs. Arthur Fawcett, Williamsburg, R. R. 2, a daughter.

* * * *

On Monday, Sept. 15, 1958, to Mr. and Mrs. Ralph Dillabough, Williamsburg, a daughter.

* * * *

On Tuesday, Sept. 16, 1958, to Mr. and Mrs. Kenneth McGovern, Oxford Mills, R. R. 2, a daughter.

AFTERNOON AUXILIARY

The Afternoon Auxiliary of the W. M. S. was held Thursday afternoon in the Sunday School Hall of the United Church. The president, Mrs. Eldon Fennell, opened the meeting with a reading on "Prayer."

Reports of the secretaries were given. Mrs. W. H. Angus gave an article on Stewardship, and Mrs. Paul Johansen a paper on Temperance. Mrs. T. Edgerton asked to have all articles for the bale brought to the next meeting.

The October meeting is the Thank Offering meeting, and there will be a pot luck supper at 6.30 p.m.

Mrs. Oscar Wallace had charge of the worship service and gave a brief introduction of the new study book, "Concerns of a Continent."

The meeting closed with the Mizpah Benediction.

HALLVILLE Y. W. S. G.

The Young Women's Study Group of St. Andrew's United Church, Hallville, was held at the home of Mrs. Melvin Christies recently with twelve members present.

Mrs. Dwight Ford had charge of the devotional period using the topic, "Harvest Time," with Mrs. Trevor Thompson, Mrs. Harold Allen and Miss Edythe Allen taking part.

Miss Edythe Allen took charge of the business and plans were made to cater to the Holstein-Friesian banquet in December.

Many beautiful aprons and articles were handed in for the Fall Bazaar. Lunch was served by the committee in charge.

Remember, The Press is now $3.00 per year.

Engagement Announced

Mr. and Mrs. Clinton Lewis wish to announce the engagement of their daughter, Margaret Isobel, to Kenneth Campbell McDiarmid, son of Mr. and Mrs. Maynard McDiarmid, of Osgoode. Marriage to take place in October.

SOCIAL AND PERSONAL

Mr. and Mrs. Gordon Rice, of Willowdale, were week-end guests of Mr. and Mrs. J. D. Bailey.

Mr. and Mrs. John Johnston and Mr. Bouck, of Iroquois, were guests of Mr. and Mrs. Sheldon Robinson on Sunday.

Recent visitors of Mr. and Mrs. Stewart Gunn were Mr. and Mrs. Ernest Munro, of Almonte; Mr. and Mrs. Arnold Collins, Allison and Marvin, of Cornwall, and Miss Jessie Lowe of Ottawa.

Mr. Douglas Holmes, Principal of Golden Lake Public School, spent the week-end with his parents, Mr. and Mrs. Robt. Holmes, of Winchester.

Mr. and Mrs. Sam McKercher and family, of town, and Mr. and Mrs. R. Muncaster and daughter, of Sudbury, enjoyed a week's holidays at the Ault cottage on Lake St. Lawrence.

Miss Heather Ann Fetterly, of Montreal, was a week-end guest of Miss Joan Wylie.

Has your Subscription expired?

DIES AT OTTAWA

Following a brief illness, the death occurred recently at Ottawa Civic Hospital of George Fredrick Fulton, of Chesterville. He was in his 59th year.

Mr. Fulton was the oldest son of Mrs. S. R. Fulton and the late Mr. Fulton.

He is survived by his mother and two brothers, Ronald and Drury, both of Chesterville.

Funeral services were conducted by Rev. E. B. Bugden at the family residence. Interment was made in Maple Ridge Cemetery. The pall-bearers were Colborne Helmer, Harlan Helmer, Mike Lynch and Everett Morris.

Many beautiful floral tributes testified to the high esteem in which the late Mr. Fulton was held.

Dundas-Grenville Presbytery Meets At Ventnor

Dundas-Grenville Presbytery of the United Church of Canada held its fall meeting in Ventnor United Church. Rev. W. B. F. Corkum, the chairman of Presbytery, welcomed the delegates and introduced the President of Montreal and Ottawa Conference, the Rev. Perley C. Lewis, of Cornwall.

Rev. E. B. Bugden reported that six camps had been held at the Rideau Hill Campsite during the summer with 350 campers and 50 leaders in attendance. Mr. Allan VanAllen reported that $1,230 had been received in donations for the camp.

Plans were made to hold conferences on "Christianity and Our Daily Work" in Winchester United Church on September 30 and in Spencerville United Church on October 1st.

Rev. M. B. Jose, reporting for the Committee on Evangelism and Social Service, declared that the rate of alcoholism in Ontario was showing a steady increase year by year and that the increasing use of alcoholic beverages is a threat to the safety and highest welfare of families and young people and to all who drive upon our roads and highways. The Presbytery urged that all ministers and sessions of pastoral charges give their support to the United Church's program of voluntary total abstinence through personal example and bold witnessing inside and outside of the church.

North Mountain

We are sorry to hear that Mrs. Rod Meunier is ill in the Ottawa Civic Hospital. Her husband is in the Winchester Memorial Hospital.

Mrs. T. P. Maxwell, of Ottawa, visited Sunday at the home of her son, Dr. Maxwell, and Mrs. Maxwell.

Mr. and Mrs. Oliver Smyth and family, of Rowena, called on Mr. and Mrs. Ralph Shaw on Sunday.

Sunday guests of Mr. and Mrs. J. A. Hyndman were Mr. Mervyn Peters and Mr. and Mrs. Carl Simms.

Mr. and Mrs. Ralph Shaw and Jimmie visited Mr. and Mrs. Lanson Hyndman on Sunday evening.

Mr. James Mulligan, of Brinston, visited Dr. and Mrs. Maxwell on Sunday.

Mr. and Mrs. John Blaine and Kathy and Mr. and Mrs. Clinton Coleman and Debra spent the week-end at the home of Mr. and Mrs. W. T. Coleman.

Mr. and Mrs. Gerald Erratt and Brian, of Riverside Heights, spent Saturday afternoon at the home of her mother, Mrs.. Leslie Simser.

Dr. and Mrs. G. A. Davidson and son, Tommy, of Fredericton, N. B., called on Dr. and Mrs. Maxwell on Friday.

Mr. James Durant, Wesley and Donnie, had supper Sunday evening with his sister, Mrs. Leslie Simser.

Are you ready to rent your spare room? A Classified advertisement in The Press will bring you a tenant.

Flowers

For All Occasions

—ORDER FROM—

Muriel's Flowers

"Lest We Forget"

Caleb Street Phone 220 Winchester, Ont.

JUST ARRIVED

Noxzema Skin Cream

ONCE A YEAR SPECIAL

Large 6 oz. Jar

98c

LA ROSE PHARMACY

Winchester Rexall Drug Store

G. H. LA ROSE, Phm. B.

PHONE 34 - - WINCHESTER, ONT.

Open Evenings—Tuesday, Thursday, Friday and Saturday.

FREE DELIVERY

Greenhaven Rest Home

Oxford Mills, Ontario

Telephone Kemptville 57

One of Ottawa Valley's Finest Rest Homes, Nursing Service, Modern up-to-date, Beautifull Surroundings, Reasonable Rates, Full Information Upon Request — No Obligation. 18-20P

JO-ANNE SHOPPE

MISSES and WOMEN'S

Wonder Tweed

Dresses

Hand Washable, Crease Resistant, Sizes 10-20 and 16½-24½.

$4.95 to $6.95

Corduroy and Flannel

JUMPERS

Lovely styles and the colours are really outstanding. Sizes 10-18.

$7.95 to $10.95

Nylon Hose

Seamless 400 Needles, First Quality, Sizes 8½-11

Price $1.00.

51 Guage, 15 Denier, First Quality, Sizes 9-11. (with ... 79c.

ONTARIO

ONTARIO HOSPITAL INSURANCE

SEPTEMBER 30

Closing date for

REGISTRATION



Register NOW! Be PROTECTED next January 1st.

ONTARIO HOSPITAL SERVICES COMMISSION

HOSPITAL INSURANCE DIVISION—TORONTO 7, ONTARIO

Telephone: WAlnut 4-3301

SUPPORT JOHN DIEFENBAKER'S PROGRAM FOR A GREATER CANADA



ELECT

JEAN CASSELMAN

in GRENVILLE-DUNDAS

YOUR CONSERVATIVE GOVERNMENT is dedicated to "One Canada" and "All Canada". It is supported by people of all walks of life, all ages, and all racial and religious backgrounds. Every province is well represented by Conservative M.P.'s.

YOUR CONSERVATIVE GOVERNMENT has reduced taxes, increased pensions, eased unemployment, relaxed credit, stimulated house building, advanced hospital insurance and developed a great works program to provide more jobs for Canadians.

YOUR CONSERVATIVE GOVERNMENT has done more for Canada's farmers than any previous government. Its Agricultural Policy places agriculture in its proper position in our national economy and assures our farmers their fair share of the national income.

YOUR CONSERVATIVE GOVERNMENT has embarked on a National Development Program that will raise the standard of living of all our citizens, urban and rural.

YOUR CONSERVATIVE GOVERNMENT has carried out its election promises to a degree unmatched in Canadian history. Go... government deserves your approval.

MONDAY, SEPTEMBER 29

CASSELMAN, JEAN X

CONSERVATIVE

COMMITTEE ROOMS: KING ST., PRESCOTT, TELEPHONE WA. 5-3600

Published by Grenville-Dundas P. C. Association

Elma

Rev. N. Bowering attended the Presbytery meeting at Ventnor last Tuesday. He was accompanied by Mrs. A. Adams and Mrs. Cecil McIntosh of Winchester. Mrs. Hyndman McMillan and Mrs. Graham McPherson, who attended the W. M. S. executive meeting.

Mr. and Mrs. Wm. Beardsall and Miss Myrna Froats, of Ottawa, were Sunday dinner guests of Mrs. Grace Froats.

Mr. and Mrs. Reginald Barkley, Williamsburg, and Mr. Mervyn Beckstead, Ottawa, were supper guests of Mrs. A. N. Barkley, Mrs. H. Smith and family on Thursday.

The W. A. met at the home of the president, Mrs. Hugh Barkley, on Thursday evening, when plans were completed for the annual chicken supper to be held soon.

The Sunday School Rally Service will be held next Sunday morning.

Mr. and Mrs. Fred Beckstead and Mrs. Morley Beckstead arrived home recently after spending some time at Foxboro and Toronto.

Metcalfe

The sympathy of the village and district is extended to the relatives and friends of the late Mrs. Gertrude York whose funeral took place last Tuesday.

Mr. and Mrs. W. J. Fisher spent part of last week with Mr. and Mrs. Forest Fisher and family of Ingleside.

Mrs. E. M. Rolston spent the week-end with Mr. and Mrs. Keith Rolston in Kemptville.

Congratulations to Mr. and Mrs. Howard Brooks (nee Isabelle Blair), of Ottawa, on the birth of their son, David Russell, on September 5th.

Mrs. Russell Blair is spending a few days with her daughter, Mrs. Brooks.

Miss Sheila Morrison, of Ottawa, spent the week-end with Mr. and Mrs. Howard Scrivens and Charlotte.

Mr. and Mrs. H. A. Cinnamon and Miss Louise Park, of Winchester, spent Saturday afternoon with Mr. and Mrs. Robin Campbell.

Mr. and Mrs. James D. Cameron left on Friday for a holiday through the Eastern provinces and the U. S. A.

Mr. and Mrs. George Morris spent Sunday afternoon with Mr. and Mrs. Reid Wilson of Ottawa.

Vernon

The C.G.I.T. and Explorers met in the auditorium of the Presbyterian Church last Tuesday evening and held their first meeting of the season with a good attendance. Miss Ina Campbell was leader of the Explorers, with a few new members present, while Mrs. Ian Crerar acted as leader of the C.G.I.T. in the absence of Mrs. Neil Lee. Elections took place in both groups, and a sing-song and worship service was held. The meeting closed with Taps. Future meetings will be held every second Tuesday evening.

Mrs. Stuart Dalgleish returned home on Saturday, having been a patient in the Memoral Hospital for the past two weeks.

The W. M. S. of the United Church held a Tea and Christmas Card, etc. Sale on Friday afternoon and evening at the home of Mrs. Wilfred Porteous. The Sale was well attended.

The September meeting of the Evening Group Mission Circle was held at Mr. and Mrs. Erwin Duncan's cottage at the Rideau. Eighteen members and three visitors were present. Martha Ferguson was in charge of the meeting, and Gladys Ferguson gave an interesting topic on "Our Missionaries In India."

Hot dogs and coffee were served at the close of the meeting, and an enjoyable social hour was spent.

Mrs. Charles McMillan, of Cornwall, spent a few days last week with her sister, Mrs. Harry Anderson, and Mr. Anderson.

Mr. and Mrs. John McMartin and Margo had Sunday dinner with Mr. and Mrs. Wesley Lewis and family.

Strader's Hill

Mr. and Mrs. Warren Garrett and boys, of Iroquois, had dinner Sunday with Mr. and Mrs. Cecil Hanson and family.

Mrs. Dora Wylie, of Brinston, spent Friday with Mr. and Mrs Alton Riddell and family and attended the wedding reception Friday evening for the Hodgson-Riddell wedding.

Mr. Gordon McMillan, of Williamsburg, had supper Sunday with Mr. Donald Wells.

Mr. and Mrs. De Viers attended the wedding of a friend at Brockville on Friday.

Miss Joan Adams and Miss Kearns and friend from Montreal, spent the week-end at their summer home here.

Mr. Tom Anderson, of Brinston, spent the week-end with Mr. and Mrs. Alton Riddell and family.

Miss Ann Smail, of Brinston, spent Saturday with Miss Thelma Froats.

Mr. and Mrs. Charles Hodgson, of Chesterville, had supper Sunday with Mr. and Mrs. Alton Riddell and family.

Miss Kay Salmon, of Morrisburg, spent Sunday with Mr. and Mrs. Cecil Hanson and family.

Mrs. Herb Hanson and Mrs. Mason Casselman, of Iroquois, were overnight guests on Tuesday with Mr. and Mrs. Alton Riddell and attended the Hodgson Riddell wedding.

Hodgson—Riddell

The marriage of Patricia Ann Lorraine, only daughter of Mr. and Mrs. Alton Riddell, of Brinston, and Charles Roy, son of Mr. and Mrs. Roy Hodgson of Chesterville, was solemnized on Friday evening at the Presbyterian Manse, Winchester, with Rev. Wm. Sutherland officiating.

The bride looked charming in a ballerina-length gown of white nylon and lace. The sweetheart neckline was caught in a ruffle of lace. The matching jacket of lace had long sleeves with points to the fingertips, and her shoulder-length veil of tulle and net was caught in a halo of orange blossoms as her headdress. She wore a corsage of red roses and silver slippers.

Miss Freida Hodgson, sister of the groom, acted as bridesmaid and chose a gown of Ocean Sea green which was trimmed with multi-coloured sequins. She wore a petal-pink corsage of roses with white accessories.

Mr. Thos. Anderson, of Brinston, a lifetime friend of the bride, acted as groomsman.

The immediate families were in attendance including the grandmothers.

A reception was held at the bride's home where the rooms were decorated with pink and white streamers and bells, and summer blooms. The bride's table was centred with a three-tier wedding cake which was made by the bride's 75-year-old grandmother, Mrs. Mason Casselman, of Iroquois. The cake was in a halo of light from tall white tapers.

For going away, the bride wore a dress of powder blue taffeta with low cut lines made on princess style, with full skirt. She wore a matching stole, and her headdress was a small multi-coloured bandeau of net and lace. Her accessories were white.

On their return Mr. and Mrs. Hodgson will reside at Winchester Springs.

SURGE

SALES AND SERVICE

Milker Units, Vacuum Pump and Supplies

—Bulk Milk Tanks
—Barn Ventilator Fans
—Pressure Systems
—Water Bowls
—Water Heaters (Electric & Gas)

USED EQUIPMENT:

—Milk Units, various makes.
—Milk Coolers, various styles.

KEITH MacMILLAN
FINCH, ONT.

GARNET EZARD
OSNABRUCK, ONT.

ALBERT GALE AGENCIES LTD.

REALTORS AND INSURANCE

Office Phone	Office	Residence Phone
298	Winchester	298
783	Smiths Falls	2438
1290	Arnprior	1343
PA 2-1414	Ottawa	PA 2-6610
RE 2-2337	Pembroke	RE 2-2337
HE 2-4404	Renfrew	HE 2-3267
DI 2-7693	Brockville	DI 2-7693
1589	Perth	1589
640r4	Kemptville	640r4
19	Carleton Place	1079-M
591	Almonte	254, 176

10 Offices • 20 Salesmen

Members of:
Ottawa Real Estate Board.

LIBERAL RALLY

Grenville-Dundas Liberal Association

Be Sure To Attend The

"Vote For SALMON Rally"

AT THE

Winchester Community Centre

Friday, SEPT. 19th

At 8.30 p.m.

Guest Speaker

George McIlraith

(M.P. Ottawa West)

Help Make This Another Glorious Spencerville Rally



PRICE SHATTERING

SALE!

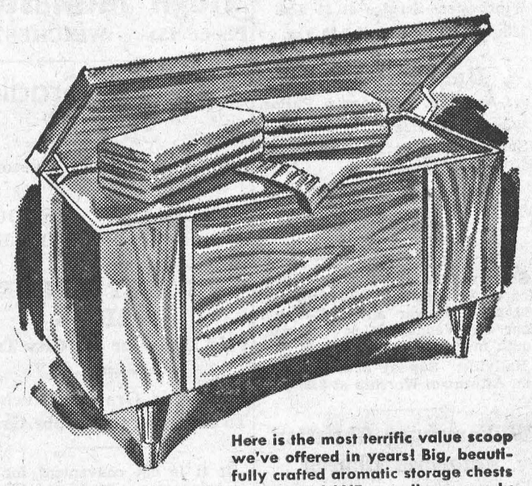

Here is the most terrific value scoop we've offered in years! Big, beautifully crafted aromatic storage chests by famous LANE . . . all gorgeously finished on exterior with the same select cabinet woods found in chests selling at TWO AND THREE TIMES the price!

$49.95

LANE Chests

Sensational Factory Purchase — Limited Quantity!

VICE & CRAIG

WINCHESTER, ONTARIO



She has added Blue Cross SEMI-PRIVATE COVERAGE

... to her Ontario Hospital Insurance

Her employer is one of over eight thousand Ontario employers who have selected semi-private coverage through Blue Cross for their employees—the plan designed to cover the full difference in rate between standard ward and semi-private care for an unlimited number of days.

Individuals, too, can enrol for this completely new Blue Cross service effective January 1, 1959. Add Blue Cross semi-private coverage to your Ontario Hospital Insurance—one payment can be made to cover both plans.

Blue Cross Plan for Hospital Care—
ONTARIO HOSPITAL ASSOCIATION
TORONTO 7, ONTARIO

USE THE WANT ADS — TO BUY — TO SELL — TO RENT — TO TRADE

CLASSIFIED ADVERTISING RATES

For Sale, Wanted, Lost and Found Advts., not over 25 words, 50 cents for first insertion and 40 cents for each subsequent insertion. Cards of Thanks, 75c minimum. In Memoriams, 50c, and 25c extra for each four lines of verse. Advts. for this column are inserted on a Cash Basis only. They will not be accepted over the phone or by mail unless the party has an open account with us, or unless the cash accompanies the order.

FOR SALE

FOR SALE—100 White Leghorn Yearling Hens. Apply to Ford Baker, Phone 187W2, Winchester. 18p

FOR SALE—100 Pullets, mixed, New Hampshire and Rock Cross (dark); 6 months old, laying 75%. Apply to Stanley Barkley, Elma. Phone 920, Chesterville. 18-19p

FOR SALE—White Enamel Coal or Wood Stove, with reservoir, in good condition. Apply to Keith Fawcett, Inkerman. Phone South Mountain 613r5. 18p

FOR SALE—200 Hy-Line Hens, one year old. Apply to Hector Belanger, Phone 169J1, Winchester. 17-19c

FOR SALE—Brand New Storm Windows and Screens. Only one size. Half price. Phone 21, Winchester. 17tfc

FOR SALE—1950 Studebaker Truck, half-ton, practically new tires. Will accept other vehicle as part payment. Apply to Arnold Barkley, Williamsburg. Phone KI 3-2710. 17-18p

FOR SALE—1 Used Oliver "66" Tractor, in good running order; 1 Cockshutt Corn Binder, with elevator, in good condition; 1 Cockshutt Manure Spreader, on rubber, in good condition; 1 Massey Pony Tractor, as is, $250.00; 1 Farmall No 12, on steel, $125.00. Apply to J. L. Belway, John Deere Dealer, Winchester. Phone 66R. 18-19p

FOR SALE — International Grain Binder, late model, in good condition; Oliver Manure Spreader, on rubber, 2-wheel; International Manure Spreader, on rubber, 4-wheel; Papec Corn Blower, new, $150.00; No. 40 Cockshutt Tractor, in first class shape. Cockshutt Sales and Service. E. S. Carkner, Phone 121W14, Winchester. 18-20p

FOR SALE—One Stack of Threshed Hay. Apply to Hubert Riddell, Phone 145W3, Winchester. 18p

FOR SALE—1000 Bales Oat Straw, under cover. Phone 70J. Apply to P.O. Box 182, Winchester. 18-19p

FOR SALE—1 Cook Stove; 1 Electric Rangette; 1 Hot Plate; 2 Couches; Kitchen Table and Chairs. Apply to Mrs. Ernest Boyd, South Mountain. 18p

FOR SALE — One-Storey Frame Building, 22x28 feet Must be moved within two weeks. Apply to H. E. Biccum, Winchester. 18c

FOR SALE—100 Hamp Rock Cross Pullets, 4½ months old. Well developed, ready to lay. Apply to Russell Suffel, Phone South Mountain 627r5. 18p

FOR SALE—2 Brood Sows, due to farrow in October; a quantity of Stove and Furnace Wood; Hydro Poles; good Outside Windows and Doors; also some Squash. Apply to Edgar Summers, Phone 173W1, Winchester. 18-19p

FEED NEWS

FALL FERTILIZER

Apply fertilizer this fall for better pasture and hay crops next spring.

C.I.L. 0-20-10 granular Fertilizer at the rate of 300 to 500 lbs. per acre is recommended.

Fresh stock arriving this week.

Phone and arrange for delivery next trip—or whenever you want it between now and freeze-up.

"Stable-Phos" in stock too for immediate needs—order winter supply for delivery in October.

MARKET TRENDS

Grain

Western Oats holding about the same for several weeks now—no drastic changes expected in the oat market.

Western Barley — the cheapest grain from the West—good buying.

Wheat — is slightly higher, partly because of higher U. S. dollar.

Corn — quite high now but lower prices likely with new crop.

Local Grain — considerable local grain offered but very few buyers.

Millfeed

One large mill in Port Colborne has been shut down nearly all summer because of a strike. Other mills in the west closing on account of the shipping strike on the west coast. This keeps supplies of millfeed in short supply.

Bran is reasonable in price. Shorts are $5 or $6 a ton over Bran, when they should be only $2 over, and Middlings are scarce and high in price.

Protein Feeds

Soybean Meal — market down from the high point a month ago—still the best buy in protein.

Oilcake Meal — no change.

Gluten Feed — short supply all the time and hard to get—no change in price.

Meat Meal — has been very high but coming down again to more reasonable level.

Fish Meal — very short supply.

Beet Pulp

Around the same price as last year—we have a car on order to arrive next month.

Seeds

Timothy demand off a bit and prices inclined to be easier.

Red Clover and Alfalfa Seed expected to be in good demand and prices fairly high.

Give us a call.

Fennell Feed Company
Telephone 136
WINCHESTER - ONTARIO

FOR SALE

FOR SALE—On Church St., Four-Bedroom House, with living room, dining room, kitchen and sun porch; oil furnace; good basement; also garden lot. Apply to Mrs. Ethel Madden, Winchester. Phone 77. 17-18p

FOR SALE—Or will trade for Livestock: 100 Berrigold Pullets and 175 Hamprock Pullets, ready to lay. Apply to W. P. Hoogenboom, Mountain, R. R. 3. Phone 643r6. 17-19p

FOR SALE—Winter Cabbage, and other Garden Vegetables. Place your order now. Apply to Grant Hodgson, Phone 94J, Winchester. 17-18p

FOR SALE — Purina fed Broad Empire White Turkeys, 10 to 25 lbs., from now until Christmas. Banquets a special price. Eviscerated and delivered, if necessary. Apply to Howard Poole, Winchester, R. R. 1. Phone 198W5. 17-21p

FOR SALE Dining Room Suite, buffet table and six chairs; Yellow Chrome Kitchen Table and Chairs; 3 Rugs, 6x9, 9x10½, and 9x12 feet; 2 Wicker Rocking Chairs and 1 Wicker Chair; Girl's Blue Spring and Fall Coat, size 14; Sea Breeze Ironer. Apply to Mrs. A. W. Duncan, Winchester. 18c

CARD OF THANKS

CARD OF THANKS—I would like to thank all those who sent me letters, cards and flowers while I was a patient in the Ottawa Civic Hospital. Special thanks to Dr. McSweyn and Dr. Byers.—Bernard Last. 18p

CARD OF THANKS—I am most thankful, especially to Rev. Father J. Healey, to Dr. G. H. Barton, to the nurses of the Winchester Memorial Hospital, to the many friends who sent cards and flowers and visited me during my recent illness.—Mrs. John Doyle. 18p

CARD OF THANKS—We wish to extend sincere thanks to all our friends and neighbours for their many gifts and help given to us during this summer These were all very much appreciated by us. Thanks again.—Mr. and Mrs. Bill de Jong and family, Elma. 18p

CARD OF THANKS—I would like to express my sincere thanks to all my friends who remembered me with cards, treats, flowers and visits while a patient in the hospital. A special "thank you" to Dr. D. M. Robertson and the nursing staff. All was deeply appreciated.—Mrs. Sam Keyes. 18c

CARD OF THANKS—My sincerest thanks to the many people who sent me cards, flowers and treats while I was a patient in Winchester Memorial Hospital. Special thanks to the nursing staff who were so kind and good, and to Drs. Howard and Duane Justus.—Mrs. Frank Kirkwood. 18p

CARD OF THANKS—We would like to express our sincere thanks to all those who remembered Lynda with cards, gifts, flowers and personal calls while she was ill in Cornwall General Hospital. Special thanks to Dr. Gourley and the nurses for the wonderful care given her. All these things were deeply appreciated and will long be remembered. — Mr. and Mrs. Harry Strader and Lynda. 18p

IN MEMORIAM

FOLKARD—In loving remembrance of a dear husband and father, George B. Folkard, who passed away September 16th, 1949.

The rolling stream of life flows on,
But still the vacant chair
Recalls the love, the voice and smile
Of one who once sat there.

—Always remembered by Wife and family. 18p

TO RENT

TO RENT—A Modern 3-Room Apartment. Phone 146, Winchester. 17-18p

WANTED

WANTED—I have some Hereford Brood Cows that I want to get "boarded for the winter." Apply to E. K. Barnard, Oxford Mills. Telephone Kemptville 634r2. 18p

WANTED—A Good Truck Driver for Winchester firm. Apply to P.O. Box 103, Winchester. 17tfc.

TRUCKING—I have a Truck available for hauling Sand, Gravel, Top Soil, etc. Give me a call. Harry Strader, Winchester. Phone 321W. 51-18p

AGENT—Familex requires aggressive men with extensive experience in the selling field covering Winchester, Williamsburg, Morrisburg, Iroquois, Chesterville and surroundings. Commission basis. Excellent working conditions. No risk. Trial period. Write for free catalogue to M. T. Garner, Dept. F, 1600 Delorimier, Montreal. 16-19c

Jay Sheldrick

SUPERTEST PRODUCTS

Highway 31, one-quarter mile North of Osgoode Boundary.

OIL - GREASING - GAS - TIRES and REPAIRS
BODY and FENDER WORK - SPRAY PAINTING
ELECTRIC WELDING - GENERAL REPAIRS

ROAD SERVICE - - Phone RE 3-1479

TENDERS

TENDERS WANTED

Sealed and marked tenders for caretaking at S. S. No. 23, Cloverdale School to Dec. 31, 1958, will be accepted by the undersigned up to 8 p.m. on Friday, Septembr 26, 1958.

The lowest or any tender not necessarily accepted.

GORDON CLELAND, Sec.-Treas.
Mountain Township School Area,
South Mountain. Phone 657r4. 18-19c

TENDERS WANTED

Sealed and marked tenders for supplying Oil to S. S. No. 11, Mulloy, and Inkerman S. S. No. 6 Schools for the 1958-59 school year will be received by the undersigned up to 8 p.m., Friday, September 26th, 1958.

The lowest or any tender not necessarily accepted.

GORDON CLELAND, Sec.-Treas.
Mountain Township School Area,
South Mountain. Phone 657r4. 18-19c

FARM FOR SALE

The Farm of the late James Patterson, being the North-East ¼ of Lot No. 1 in the third Concession of the Township of Winchester, approximately 3 miles South of the Village of Winchester, and near Provincial Highway No. 31, is for sale. Tenders will be received by the undersigned on or before October 20th, 1958.

For full particulars, apply to Mrs. James Patterson, Winchester, or Frederick J. Patterson, Kemptville. 18-19p

TENDERS FOR GRAVEL

SEALED TENDERS will be received by the undersigned up to 6.00 p.m., September 20th, 1958, to deliver on the Development Road, Township of Winchester, 16,000 cubic yards of pit run gravel, more or less, and 4,000 cubic yards of crushed gravel, more or less.

Contractor to supply gravel, and also a price per cu. yd. if township supplies gravel.

Bidders may tender on pit run and crushed gravel or on either of them.

Work to be done under the supervision of the Township Road Superintendant and the District Engineer of Municipal Roads.

Work to be completed on or before October 15th, 1958.

A certified cheque or bidders' bond for 5% of tender must accompany each tender.

The lowest or any tender not necessarily accepted.

J. STEEN, Clerk-Treasurer,
Township of Winchester,
18c Morewood, Ontario.

AUCTION SALE

HOUSEHOLD EFFECTS

The undersigned will offer for sale by Public Auction on the premises, in Winchester, on Main Street East, on

SATURDAY, SEPTEMBER 20, 1958

Starting at 1 p.m., D.S.T.:

1 Renfrew Cook Stove, 1 Kitchen Table and Chairs, 1 Buffet, Rocking Chairs, 1 Quebec Heater, 1 Sewing Machine, 1 Electric Hot Plate, Numerous Dishes, Sealers, Cooking Utensils, 1 Beatty Electric Washer, Dining Room Table and Chairs, 1 Single Bed and Dresser, 1 Dresser, Bed and Stands; 1 Organ, 1 Chesterfield Suite, China Cabinet, Silverware, and many other articles.

TERMS—CASH.

MRS. MARY RODNEY, Prop.
D. TUPPER, Auctioneer.
Phone 514, Chesterville. 18p

NOTICES

LADIES—Getting ready for Christmas? Earn that needed money the AVON way. No experience necessary. Write Miss V. M. Mosher, Box No. 95, Cornwall, Ont., stating telephone number. 18-19c

WINCHESTER REPAIR SHOP
Phone 17W.
Welding, Blacksmith, Woodwork.

We have Plough Shares on hand for all the popular makes of plows, both cast and Duct Alloy shares. 17-20p

PERSONAL

WHY FEEL OLD? Years younger. Ostrex Tonic Tablets revitalize thousands past 40. Only 60c. At all druggists. 17-23c

DEADSTOCK removed from your farm promptly for sanitary disposal. $2.00 service charge for each call. Telephone Collect: Winchester 114. Cornwall 3730. ST. LAWRENCE RENDERING COMPANY LIMITED

ATTENTION, LADIES!

A discount of 10% on Nylon Spencerettes. Also on purchase of a garment and bra of any type, any material, you may obtain a second bra for half price. Sale ends Sept. 30. Why not try a Spencer ensemble? It will be made especially for you, then you will see the difference for yourself. See your local Spencer Dealer, Mrs. Ethel Alexander. 11 Gladstone St., Winchester. Phone 124. 17-18p

ANIMAL & POULTRY HEALTH NEWS

Now is the time to Vaccinate Animals against
SHIPPING FEVER
10-Dose Bottle
$1.25.

LA ROSE PHARMACY
—Phone 34—
For Mail Service
WINCHESTER, ONT.

NOTICES

McKEE SHREDDER HARVESTER

Are you going to spend $300 this year for custom work? Why not apply that money to the purchase of a McKee Shredder Harvester! Did you know that the McKee One-Man Harvester brings your hay in at one-third the cost of the baler method? With the McKee Harvester you handle hay, grass silage or straw easily by yourself. You save the high costs of extra help. You go right ahead when the time is right and put in as much as 20 tons per day!

Write us to-day for prices and further information.

McKee Bros. Ltd.
Box 145 - Winchester, Ont.
Sheldon Robinson. Representative.
Phone Winchester: 197 Residence
394 Business.

ELECTRICAL APPLIANCES

Full line of Beatty and RCA Victor Electrical Appliances including Electric Stoves, Refrigerators and Freezers, Washing Machines, Dryers, Oil Space Heaters, Television.

ROSS H. BECKSTEAD
Phone KI 3-2103 - Williamsburg
28tfc.

CAN WE HELP?

Is Drinking a Problem in your Life? Do you wish to stop but find it too difficult to do so? Why not contact Alcoholic Anonymous, Box 78, Berwick, Ont., or Phone Finch 833. 29-1yrp.

PERSONAL — Hygienic Supplies (Rubber Goods) mailed postpaid in plain, sealed envelopes with price list. Six samples, 25c, 24 samples $1.00. Mail Order Dept., M-57, Nov-Rubber Co., Box 91, Hamilton, Ontario.

NEW AND USED FARM MACHINERY FOR SALE

1 New 20C McCormick Field Harvester; 1 Used Case Field Harvester; 1 Used Gahl Field Harvester; 1 New Farmal 230 Tractor; 1 New I-330 Tractor; 1 New I-350 Tractor; 1 New B-250 Diesel Tractor; 1 Used W-4 Tractor; 1 Used Cockshutt 30 Tractor; 1 Used 2-Horse Corn Cultivator; New Side Delivery Rakes, Mowers, Balers, Bale Elevtators, Bale Forks.. A full line of parts on hand.

ROSS H. BECKSTEAD & SON
Williamsburg, Ontario.

Poultry Wanted

All kinds of Poultry Wanted at all Seasons. Also Hides and Wool. Highest Prices Paid, and you are assured of a Square Deal.

MORRIS ROSS
PHONE 19 - - WINCHESTER

Albert Gale Agencies Ltd.

Dairy Farm, 7-can contract, 220 acres, all modern buildings, electric milk cooler, 8-can size. All modern power machinery, including baler, combine, forage harvester. About 60 head of Holstein cattle, mostly registered—32 milking. Will be sold as a going concern due to the owner's ill health. Situated right on Highway about 22 miles from Ottawa. Priced to sell, with excellent terms.

Pool Room and Lunch Bar, doing good turnover. 3-room living quarters for owner. Situated in good progressive Valley town. Owner is a widow and is anxious to sell. $2500.00 will put you in business.

Service Station, doing a good turnover. Oil heating. Completely equipped. Situated in Rideau Lakes district. Only $5,000 down and excellent terms on balance.

General Store, handling full line of merchandise. Has been operated on a cash basis for past 5 years. Comfortable home with oil heating included. Owner wishes to retire and will sell complete for $16,000, with $8,000 to handle. Immediate possession.

Nursing Home Site. Beautiful 3-storey brick home, situated in a nice quiet town. Large lot, well-treed. Oil furnace and two bathrooms. This house is perfect in every detail and is being offered for sale as the owner suffered a heart attack. $4500 will handle.

Double House in Winchester. Heavy wiring and new roof. Large garden area. Immediate possession of one side for purchaser. $1,000 will handle, with balance monthly.

Frame 4-Room House in Winchester. Situated on quiet street. Nice large lot and garden area. Owner needs larger home and will sell for $2,500.

If interested in any of these properties or the many others we have, contact us at once. We are in a position to offer you the best in Real Estate Service.

Albert Gale Agencies Ltd.

AUSTIN CARKNER, Salesman.
Phone 298 Anytime.
Winchester - - Ontario

News From Mountain and District

Mountain

Mrs. R. B. Hyndman and her sister called on Mrs. J. Cameron on Sunday evening.

Mrs. Tom Dougall called on Mr. and Mrs. Broder Workman on Sunday.

Mrs. Nelson Merkley, of Cloverdale, spent Monday with her parents, Mr. and Mrs. A. Byrd. Other callers during the week were Mr. Orlan Byrd, Westport; Mr. and Mrs. Clayton Byrd and Mrs. Jean Byrd, of the Kemptville district, and Mrs. Wm. Christie, of Belleville.

Misses Ann VanAllen, Linda Coughler and Sally Simms had dinner on Sunday with Miss Clara Milne prior to her going to Montreal to take up a dietician's course there. Miss Simms had a farewell party for her one evening last week.

Mr. and Mrs. Lyal Coughler and Judy, and Miss Carole Imrie spent Sunday afternoon in Ottawa with Mr. and Mrs. Gordon Graham.

Mr. and Mrs. Geo. Imrie, Jr., spent the week-end with Mrs. Geo. Imrie in Kingston, where Mrs. Imrie is still in the hospital. Mr. and Mrs. Roy Baldwin, of Inkerman, accompanied them.

Visitors over the week-end with Mr. and Mrs. Andy Havelin and family were Mr. and Mrs. Floyd Cameron and Mr. Earl Lang, of Aylmer; Mrs. M. Havelin and Sidney Lang, of Ottawa; Miss Jean Cummings, Ottawa, and Mr. and Mrs. Lloyd Lang, of Hallville.

Mr. and Mrs. Robert McConnell called on his parents Sunday evening.

Congratulations to Mr. and Mrs. Oscar Milne on the birth of their son on Sunday morning.

Mrs. Wm. Allen spent Thursday in Winchester at the home of Mr. and Mrs. Bob Carlyle.

Mr. Harry Christie and Flossie visited Mr. and Mrs. John Cameron on Thursday at the home of Mr. and Mrs. Duncan Cameron.

Mr. Mervy Peters was calling on friends in Mountain on Sunday.

Mountain W. M. S.

The September meeting of the Mountain W. M. S. was held in the church hall last Tuesday evening. Mrs. Ewart Simms was appointed secretary for the remainder of the year.

The president opened the meeting with a poem entitled "One Neighbourhood," followed by prayer. The minutes were read, followed by fourteen members and two visitors answering roll call. Mrs. J. Milne reported on the executive meeting held that day. The treasurer's report was given, and the offering taken. Mrs. Milne gave some comments on the Lord's Prayer.

Mrs. Moorehouse and Mrs. Ewart Simms took charge of the worship service, the theme being "The Earth Is The Lord's." Mrs. Shaw read the Scripture lesson, and Mrs. Moorehouse led in a "World Prayer."

The new study book was introduced by briefly outlining the history of the countries to be studied. Why we are concerned with these countries was discussed. The meeting closed with the Benediction.

A vote of thanks was expressed by Mrs. Wm. McIntyre to the committee in charge.

Hulbert

Mr. and Mrs. Victor Hawkins and daughter, Isabelle, and son, Gordon, of Toronto, visited their cousin, Mr. and Mrs. J. Wesley Flegg recently.

The W. M. S. meeting was held last Wednesday at the home of Mrs. Jas. Graham.

Mrs. Florence Johnson is the new school teacher at Hulbert.

Mrs. Lyle Sullivan has returned home from Kingston.

Mr. Carl Lawless spent a few days with his mother in Ottawa.

Mrs. Lyle Sullivan, Mrs. Bob Roberts and Miss Luva Thorpe were callers on Mrs. Keith Flegg recently.

Mr. and Mrs. John Myers, of Niagara Falls, visited relatives over the week-end.

Miss Evelyn Thorpe, R.N., daughter of the late Mr. and Mrs. S. D. Thorpe, was married recently in Brinston United Church to Mr. Wilmer Drummond.

Timmins Picnic

The annual picnic of the Timmins Clan was held recently at Rideau Hill Camp. About 60 were present, including families from Buckingham, Inkerman, Winchester, Morrisburg, Oxford Mills, Kemptville and Ottawa.

Following registration at 12.30 dinner was served, after which the Clan Song was led by Mrs. F. Percival, followed by music and a sing song.

A short business meeting followed and minutes approved. The following officers were elected for 1959: President, George Timmins, Inkerman; vice president, Garnet Powell, Buckingham; secretary-treasurer, Mrs. F. Percival; sports and program committee, Mr. and Mrs. Gordon Helmer of Ottawa, Mr. and Mrs. Ronnie Timmins of Inkerman, Mr. Ken. Timmins of Inkerman, and Mr. and Mrs. David Patterson of Winchester.

Softball by the adults and races for the children were conducted under chairman Delmer Timmins and his committee, and prizes were given the children. Swimming was also enjoyed.

Mr. and Mrs. Vincent Steele Honoured By W. O. W.

The W. O. W. held a social evening last Friday evening at the home or Mr. and Mrs. Robert Bellinger at Vancamp.

At ten o'clock Sovereigns Vincent and Ruby Steele were called to the floor, the occasion being in honour of their 25th Wedding Anniversary. Sov. Wilda Turner pinned a lovely corsage of white and red carnations on Ruby, and a white buttoniere on Vincent. Sov. Arnold Windsor read an address, and Sov. Edgar Turner presented the couple with a gift of a salad bowl and platter in cornflower design.

The couple replied after receiving a book of all occasion during the twenty-five years of married life.

The evening was spent in playing euchre. Mrs. Stanton Helmer won the ladies' prize, and Sov. Roy Merkley the men's. A bounteous lunch was served by the ladies of Blue Spruce Camp No. 338.

HOUSEHOLD HINT

Add a teaspoonful of sugar to the water when boiling turnips and it will take away the strong taste of the vegetable.

TEXACO

Morrow Service Station

WINCHESTER SPRINGS, ONT.

DEALERS IN ALL TEXACO PRODUCTS

REPAIRS and SERVICE

KEN MORROW, Proprietor. Phone 346J4.

Dominion Garage, Vernon

ARCHIE SAYANT, Prop.

SPECIALIZING IN BODY AND FENDER REPAIRS AND SPRAY PAINTING

—Also—

COMPLETE LUBRICATION SERVICE

Petroleum BP Products

A New Location . . .

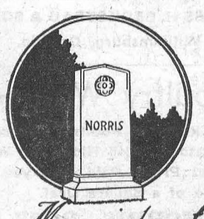

Memorials of Lasting Character

But The Same Dependable Service

On No. 2 Highway Opposite

THE NEW UNION CEMETERY

The Most Modern Shop In Eastern Ontario

CEMETERY LETTERING

The Best In Memorials

C. C. STUBBS & CO.

L. D. WELLS, Prop.

INGLESIDE, ONTARIO - - - Box 40

Dial KEystone 4-2255

J. L. DIXON, Winchester and District Representative.

Clearing Ladies' Fall Suits at Half Price

Sizes 9 to 20½

SOME AS LOW AS $12.48

Men's Suits - $14.95

Mostly Small Sizes, Limited Quantity.

SAVERS'

IROQUOIS SHOPPING PLAZA

IROQUOIS - - ONTARIO

Harvest Helpers

1 Allis Chalmers Forage Harvester, complete with corn attachment; direct cut; grass attachment; hay pick-up, $775.00.

1 New Cockshutt 4-11 Forage Harvester, with corn attachment, at Bargain Price.

1 New Cockshutt 4-12 Crop Blower, made to sell at $650.00, now selling at $425.00.

1 I.H.C. Corn Blower, Model No. 7; rubber tires; 2 sets of knives, with outside and distributor pipes. Like new. $295.00.

1 I.H.C. Corn Blower, as above, only on steel wheels, $200.00.

1 M. H. Corn Binder, PTO drive; rubber tires; in good condition. $185.00.

1 I.H.C. All Steel Threshing Mill, complete with drive belt; rubber bolted on wheels, ready to go. $795.00.

1 M. H. Fertilizer & Drain Drill, tractor hitch; power lift; 15-inch rims; like new. $375.00.

1 I.H.C. Model 45 Hay Baler, PTO drive; needs a little repair. Selling at $495.00.

USED TRACTORS

1 I.H.C. Super W4 John Deere, Model M, with plough.

1 Case V.A.C.

1 I.H.C. Diesel W-6.

1 Farmall H, with loader.

IN STOCK

Gehl Forage Harvester, unloaders; Wagon Kits, and a full line of Gehl parts.

Weagant's Farm Supplies

Phone 41M. - - - South Mountain, Ont.

COCKSHUTT TRACTORS & EQUIPMENT

NEW HOLLAND BALERS

GEHL CHOP ALL HARVESTERS

Art and Amy DAYKIN

PHOTOGRAPHY

WEDDINGS

FAMILY GROUPS

CHILDREN

Osgoode, Ontario

Telephone Metcalfe 61r4.

North Gower 610r13.

PINKUS SALVAGE and AUTO WRECKERS

—INCLUDING—

- Used Auto Parts
- Good Car Heaters
- Used Tires and Tubes
- Car Accessories
- Other Hard-To-Get Items
- Used Angle Iron & Piping

—WE SELL—

B. F. GOODRICH Products

—AND—

GLASS Cut To Measure, See

Fred Pinkus

Williamsburg - Ontario

Laying Mash

We have Check-R-Mix in both Pellet and Mash forms. The quality of both is high and the prices moderate.

Hugh McMaster

Phone 431 - WINCHESTER

Hylo Egg-Grading Station

L. Kapeller, Proprietor

WINCHESTER, OSGOODE and CHESTERVILLE

HIGHEST MARKET PRICES

Paid Daily for our City Trade

2 Electric Grading Machines To Assure You Proper Grade.

If it is not convenient for you to bring your eggs to our Grading Stations at Winchester or Osgoode, you may leave them at any of the following stores where they will be picked up and your returns left twice weekly:

Allison's Store, Win. Springs

Thomas' Store ..... Elma

Lewis' Store ..... Dalmeny

Winterize Your Car Now

Jack Frost Will Be Here Soon!

Do It Early!

LET US CHECK YOUR CAR FOR WHEEL ALIGNMENT

Expert Work at Moderate Prices.

Save Tires — Save Money.

Doughty Motors Limited

Your Ford and Edsel Headquarters

WINCHESTER PHONE 49 ONTARIO

G. E. ELLIOTT

PLUMBING and HEATING SALES

SPECIALIZING IN OIL HEATING & SERVICE

ESTIMATES FREELY GIVEN

WINCHESTER, ONTARIO

ST. LAWRENCE STREET SHOP PHONE No. 295

FINA

- WASHING
- LUBRICATION
- FIRESTONE TIRES

HAROLD LEVERE, Lessee Dealer

Levere's Service Station

WINCHESTER PHONE 315 ONTARIO

The WORK SHOP

Keye's Block, Winchester

WORK CLOTHES FOR THE WORKING MAN

WHERE YOUR DOLLAR GOES FARTHER!

FIRST QUALITY WHITE B.V.D. SHIRTS, All Sizes $3.95

WINTER CAR COATS ..... $15.95 each

FALL WEIGHT WORK SHIRTS $2.98

HYDRO WORK BOOTS $9.95

BATA FINE OXFORDS $9.95

BATA RED SOLE RUBBER BOOTS, Fuly Guaranteed $3.98

MORLEY SHORTT MANAGER



Have You Tried The NEW Fly Bait?

It REALLY Works!

H. E. Saunders & Sons

Inkerman - - Ontario.

TELEPHONE 13r21. SOUTH MOUNTAIN

"The Store with the Checkerboard Sign"

Has your Subscription expired?

? ? ?

Have You Tried a Laof of Summers' HOME - MADE BREAD Lately, when it's hot out of the oven? Well you can, any day you're near, drop in before noon.

SUMMERS' BAKERY

Phone 140.

WINCHESTER, - ONT.

Plumbing and Heating Service

Complete Line of Bathroom and Kitchen Fixtures.

Findlay Furnaces and Conditioner Units.

Crane Oil Burners.

Beatty Pumps and Equipment.

Northern Electric Refrigerators and Appliances.

Pressure Systems.

Kitchen Ranges, Heaters, etc

J FADER & SON

Phone 60

WINCHESTER - ONT.

Church Services

SUNDAY, SEPTEMBER 21st, 1958.

Anglican Church

Rev Robert Strachan, Rector.

St. Matthias, Winchester — Holy Communion at 11.00 a.m.

Sunday School at 10 a.m.

St. Peter's South Mountain—Holy Communion at 9.00 a.m. Sunday School at 10 a.m.

Baptist Church

Rev. C. A Roberts. Minister.

The Anniversary Services of Winchester Baptist Church will be held on Sunday, September 21st, at 11 a.m. and 7.30 p.m. The guest speaker will be the Rev. Kenneth Davis, of Brownsburg, Que.

No Service at Ormond.

Presbyterian Church

Rev. Wm Sutherland, Minister.

Winchester—Service at 11 a.m.

Mountain—Service at 9.30 a.m.

United Church

Rev. Angus J. MacDonald, Pastor.

Worship Service at 10.30 a.m.

Sunday School at 11.30 a.m.

Wesleyan Methodist Church

Rev. W. D. Mack. Minister.

Sunday School at 9.45 a.m. Service of Worship at 10.45 a.m. and 7.30 p.m. Prayer and Fellowship Hour on Wednesday at 7.30 p.m. Youth meets on Friday at 7.45 p.m.

Hallville: Sunday School at 2.15 p.m. Afternoon Worship at 3.00 p.m.

Williamsburg Christian Reformed Church

Cecil W. Tuininga, Minister.

(Church of the Back to God Hour Broadcast heard every Sunday at 8 a.m. over Station CFRA, Ottawa)

Morning Service—9.30, English.

Evening Service—7.30, Dutch.

UNION SERVICE

Anniversary Service at the Baptist Church at 7.30 p.m.

Winchester Springs United Church

Rev, Nathan Bowering, Minister.

Worship Service at 2.30 p.m.

Sunday School at 1.30 p.m.

Winchester Springs Presbyterian Church

Rev. John Hardwick, Minister.

Divine Service at 2.30 p.m.

"Visitors are never strangers at Knox."

Inkerman United Church Pastoral Charge

Minister: K. McAllister, L.S.

Inkerman: Service at 9.45 a.m. Sunday School, 11.00 a.m.

Vancamp: Service at 11.00 a.m. Sunday School, 10.00 a.m.

Pleasant Valley: Service at 7.30 p.m. Sunday School, 1.30 p.m.

BETHANY CHAPEL WINCHESTER

Every Friday evening at 8.00 p.m. a Bible Study Period will be held.

Sunday Services—10.30 a.m.. Sunday School for all ages; 11.30 a.m., Morning Meeting; 8.00 p.m.. Gospel Service.

A Friendly Welcome awaits you!

TRUCKS

HALF-TON BRAND NEW INTERNATIONAL

ONE-TON DUAL WHEEL INTERNATIONAL

Firestone Tires

New and Used Auto Parts

Nu-Way Motor Sales and Auto Parts

Louis Weiner and Duncan Levere, Proprietors.

Winchester Phone 170 Or

Williamsburg News . . . .

Mr. and Mrs. Raymond Cronmiller, of Toronto, spent a few days with Mr. and Mrs. Floyd Whitteker, Lorna and Dale.

Mr. Keith Casselman, of Ottawa, spent the week-end with Mr. and Mrs. Grant M. Casselman.

Mrs. St. John Brown and family, of London, are visiting for some time at the home of her parents, Mr. and Mrs. Iden Whitteker.

Mrs. Stella O'Shaughnessy, of Ottawa, was a week-end guest at the home of Mr. and Mrs. Ross Wingard and Carole.

Mr. and Mrs. Glen Ferguson and Ernest, of Athens, were week-end guests at the home of Mr. and Mrs. W. E. Trickey.

Recent dinner guests at the home of Mr. and Mrs. Floyd Whitteker were Mr. and Mrs. Charles Morrow of Ottawa, Mr. and Mrs. John Morrow and Master Stephen, of Winchester.

Mr. and Mrs. Jack K. Casselman and family, of Pembroke, spent the week-end with Mr. and Mrs. George K. Casselman and were accompanied home by George K. who will visit them for a few days.

Recent callers at the home of Mr. and Mrs. Ward Casselman were Mr. and Mrs. Harold Bodie of Newton, N. J., Mrs. Jacob Maurer of Woodstock, Mrs. Eva Rohrig, New York, and Mr. and Mrs. Earl Casselman, Winchester.

Mr. and Mrs. Clifford Casselman visited Rev. and Mrs. Hugh Whitteker of Bridgeport, N. S., for a couple of weeks.

Mr. and Mrs. Clint Pitt, of Prescott, called on Mrs. Lydia Hanson on Sunday.

Mrs. Earl Empey, of Dundela, spent Tuesday with her sister, Mrs. Hugh McIntosh.

Sunday guests at the home of Mr. and Mrs. Walter Whitteker and family were Mr. and Mrs. Dan McLaren of Kenmore, Mr. and Mrs. Don McLaren of Kingston, and Mr. and Mrs. W. H. McLaren of Ottawa.

Mrs. Alice I. Casselman was a Saturday visitor at the home of Mr. and Mrs. Kenneth Shaver and family of Cornwall.

McIntosh—Mizener

Miss Alice Mizener, of Montreal, became the bride of Mr. Strader McIntosh of Williamsburg on Friday, September 12. The ceremony was held at Summerlea United Church, Montreal, with Rev. Mr. McIntyre conducting the ceremony. The attendants were Mrs. Charles Hogg, of Montreal, and Mr. Roy White of Ottawa.

Mr. and Mrs. McIntosh will reside at Sunny Brook Farm.

St. Peter's U. L. C. W.

Twenty members attended the September meeting of the U. L. C. W., held in the Sunday School Hall. The meeting opened with the Thank Offering Thought. Devotions were in charge of Mrs. E. Merrikin, and Mrs. Irwin Empey read a Psalm.

Mrs. E. Merrikin and Mrs. A. Blackwell presented a very interesting topic, "The Canadian Scene." Roll call was answered with a verse of Scripture containing the word "Meet."

It was decided that Mrs. Hilda Johnston be presented with a Life Membership at the Biennial Convention to be held at Hanover on Oct. 29 and 30.

Twenty sick calls and three church calls were reported. It was voted that the remainder of the drapery material be used for the choir room needs.

The meeting closed with the Missionary Benediction.

W. I. Meeting

The regular monthly meeting of the Women's Institute was held in the I.O.O.F. Hall last Tuesday evening. The roll call, "Harvest Time Helps," was replied to by sixteen members, who were happy to welcome three new members. There were two visitors present.

Miss Nina Casselman, president, conducted the meeting. It was regretted that an assistant for the 4H Homemaking Club could not be obtained, and at present will be dropped. A suggestion was made by Mrs. Donald Hess that the secretary contact all teachers in the townships regarding the Public Speaking Contest.

Mrs Ralph Casselman gave a report on the District Annual, and Mrs. Guy Strader reported on the Guelph Conference. Both reports were informative and well given.

Drew Blackwell entertained the branch with two pleasing piano solos. The meeting closed with The Queen. Lunch was served by the committee in charge.

Winchester Springs

Mr. and Mrs. Gerald McIntosh and family, of Brockville, were supper guests of Mr. and Mrs. Cecil McIntosh on Sunday.

Mrs. Cora Tupper, of Montreal, Mrs. George Hummell of Williamsburg, and Mrs. Orren Casselman had supper Friday with Mr. and Mrs. D. Young.

Recent callers on Mr. and Mrs. Thos. Cunningham were, Mr. Jas. Cunningham, Mr. and Mrs. Lyle Hess, Stephen and David, Mr. and Mrs. Graham Garlough and Susan, of Williamsburg; Miss Susie McMillan, of Bethune Bush; Mrs. Bismark Barkley, Morewood; Mr. and Mrs. Andrew McMillan, Mr. and Mrs. Graham McPherson and Lois, and Mr. and Mrs. Egerton Barkley of Elma, and Mr. and Mrs. Geo. Myers.

Mr. and Mrs. Jas. Campbell and Donnie, of Chesterville, spent Sunday with Mr. and Mrs. D. Young.

Mr. and Mrs. Thos. Cunningham celebrated their 49th Wedding Anniversary quietly on Sunday.

Mr. and Mrs. Robert Bellinger and Winston, of Vancamp, called on Mr. and Mrs. Arnold Casselman and Mrs. Orren Casselman one night last week.

Mr. and Mrs. Vincent Steele and Mary, Mr. and Mrs. Arnold Casselman and Mr. and Mrs. Charles Flegg attended the W. O. W. Euchre at the home of Mr. and Mrs. Robert Bellinger at Vancamp Friday night.

Mrs. O. Casselman and Mr. and Mrs. Arnold Casselman spent Sunday with Mr. and Mrs. Matt Hayes and family and Mr. and Mrs. Bob Boulerice of Prescott. Mr. and Mrs. Casselman were celebrating their 34th Wedding Anniversary and were entertained to a turkey dinner by their family and Mrs. Orren Casselman.

Mr. Tom Robertson, of Brooklyn spent a couple of days with Mr. and Mrs. Jay Bailey and family.

Rally Day Service will be held next Sunday, Sept. 21st, in the local United Church at 2.30 p.m.

Miss Ruth Bell and Mr. Eugene Murdock called at the Bailey home on Sunday afternoon.

Mr. and Mrs. Ernest Marcellus, of Rowena, and Mr. Tom Robertson, of Brooklyn; Mr. and Mrs. Dudley Smail and family, of Brinston, and Mr. and Mrs. Don Smith, of Chesterville, were dinner guests Sunday at the Bailey home.

United Church W. M. S.

The regular monthly meeting of the W. M. S. was held at the home of Mrs. Delbert Young with a small attendance.

The meeting was called to order by the president reading a poem on Faith. Mrs. Adams led in prayer, followed by the Lord's Prayer in unison. Most of the business was left until the next meeting which will be the Thank Offering meeting, with a guest speaker.

Mrs. Denzil Robinson read a paper on Recreation. Mesdames Aden and Arnold Casselman had charge of the devotional period and also introduced the new study book, "Concerns of a Continent." Mrs. Cecil McIntosh gave a paper on "Prayer is a Curtain," and closed the meeting with prayer. Lunch was served by the group, Mesdames Delbert Young, Aden, Nathan and Arnold Casselman.

Has your Subscription expired?

NEED PRINTING?

—FORMS
—LABELS
—BOOKLETS
—ENVELOPES
—PAMPHLETS
—INVITATIONS
—STATEMENTS
—SALES BOOKS
—VOTERS' LISTS
—LETTER HEADS
—CHURCH REPORTS
—EGG GRADE CARDS

Phone 21
THE WINCHESTER PRESS

You are cordially invited to attend a

PUBLIC RECEPTION

in honour of

MRS. JOHN DIEFENBAKER

and

MRS. JEAN CASSELMAN

CONSERVATIVE CANDIDATE IN GRENVILLE-DUNDAS

Tuesday, September 23, 7 to 9 p.m.

Central Public School, Prescott

Everybody Welcome

HEAR



JEAN CASSELMAN

Conservative candidate in the federal by-election of Grenville-Dundas and her supporters.

MON. SEPT. 22
HAROLD JAKES
Reeve of Merrickville
speaking in support of Jean Casselman
CFJR Brockville 5.55 p.m.
CFRA Ottawa 7.05 p.m.

TUES. SEPT. 23
CHARLES McMILLAN
Reeve of Chesterville
and
WHITNEY BLACK
Reeve of Oxford Township
speaking in support of Jean Casselman
CFJR Brockville 1.05 p.m.
CFRA Ottawa 7.05 p.m.

WED. SEPT. 24
DON KYLE
Reeve of Williamsburg Township
and
KEITH CUMMING
Reeve of South Gower Township
speaking in support of Jean Casselman
CFJR Brockville 1.05 p.m.
CFRA Ottawa 7.05 p.m.

THURS. SEPT. 25
ALLAN CARNAHAN
Reeve of Wolford Township
and
JOHN FADER
Reeve of Winchester
speaking in support of Jean Casselman
CFJR Brockville 6.30 p.m.
CFRA Ottawa 7.05 p.m.

FRI. SEPT. 26
JEAN CASSELMAN
supported and introduced by
LLOYD DAVIS
Reeve of Iroquois
and
JOE PATTERSON
Reeve of Kemptville
CFJR Brockville 6.30 p.m.
CFRA Ottawa 7.05 p.m.

VOTE SEPTEMBER 29

CASSELMAN, Jean X

CONSERVATIVE
Grenville-Dundas P-C Association

THIS STORE CLOSES

At The Termination Of This Sale

MEN'S SUITS
Reg. to $45.00
Sale $19.95

Men's Windbreakers
Suede or Leather
Reg. $29.95
YOUR PICK AT
$15.00

MEN'S PANTS
Up to $10.55 Pr.
NOW AT
$3.99
Other Pants at $5.88.
Others at Reasonable Offer.

BOYS' LINED
WINDBREAKERS
Size 2 - 4 - 6 Years.
Reg. $3.95.
Now $1.98

Ladies' Dresses
Up to $14.95
Now $5. each
3 for $14.75

LADIES' ALL-WEATHER
COATS
Reg. $25.00 Each
Now Only $10.00 each

COME TO OUR STORE—PICK YOUR MERCHANDISE—MAKE US A REASONABLE OFFER

More Goods For Less Money - Hurry! We're Going Out Of Business

WE ALSO CARRY A FULL LINE OF
TOYS - GLASSWARE - LADIES' and MEN'S UNDERWEAR

York Stores

MORRISBURG - - ONTARIO

GIVE YOUR CAR...
Jet-away-Get-away
PLUS EXTRA MILES FROM EVERY GALLON!

The All-New — All-Speed
MOR-POWER TURBO-FIRE SPARK PLUG

MOR-POWER "TURBO-FIRE" SPARK PLUG is scientifically designed and engineered to give an EXTRA LIFT . . . with a new power surge that will restore instant-action response to the touch of your toe on the accelerator . . . at traffic lights, for high-speed passing or pulling under load. Replace old worn-out plugs NOW with MOR-POWER "TURBO-FIRE"—for a difference you can actually feel!

- Jet-Propelled Get-Away
- Extra Fire-Power Under Load
- Reduces Fouling, Pre-Ignition
- Boosts Gas Mileage



FREE
Spark Plug Gap Gauge with every set of 6 or more Mor-Power Spark Plugs.

WORTH 95¢
.65 EA.
SAVE 30¢

MOR-POWER "TURBO-FIRE" SPARK PLUGS are guaranteed EQUAL OR BETTER than original equipment . . . at an actual savings to you of more than 30%. Engineered to exact specifications to ensure the correct type and heat range for every car, truck and tractor. Install a new set of Mor-Power "Turbo-Fire" Spark Plugs today — for extra power at greater savings.
Each .65
ENGLISH CARS .65 & .69

SPARK PLUG TOOL LOAN SERVICE
We will loan you the wrench and wire-type gap - setting gauge — on refundable deposit.

Have You Checked Your Plugs Lately?
Spark Plugs should be replaced at least every 10,000 miles to keep your engine perking in top condition . . . and to assure maximum miles from your gasoline dollar. Save safely—with MOR-POWER.

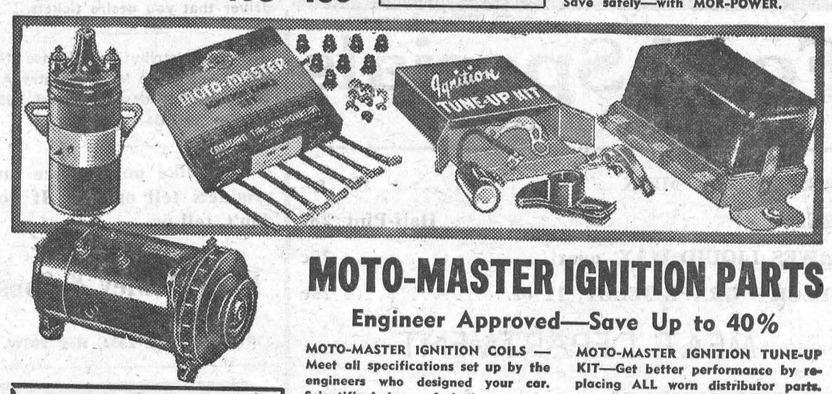

MOTO-MASTER IGNITION PARTS
Engineer Approved—Save Up to 40%

MOTO-MASTER IGNITION COILS — Meet all specifications set up by the engineers who designed your car. Scientific balance of windings assures maximum efficiency at all speeds.

To Fit	Price
G.M. prod., 1947-54	4.40
Chrysler prod., 1946-55	4.60
Ford products, 1949-56	4.45
Others 3.65 to 12.25	

MOTO-MASTER IGNITION CABLE SETS—Duplicate original equipment. Everything is included: approved hi-tension wires, terminals, clips and distributor "rainguard nipples."

To Fit	Price
Chevrolet, 1929-56	1.20
Dodge, 6 cyl., 1935-56	1.60
Plymouth, 1933-56	1.60
Ford products, 1949-54	1.98
Others 1.20 to 2.15	

MOTO-MASTER IGNITION TUNE-UP KIT—Get better performance by replacing ALL worn distributor parts. Kits include rotor, condenser and set of points.

To Fit	Price
Chevrolet, 1929-32	1.35
Chevrolet, 1953-56, 6-cyl.	1.70
Dodge, 1939-50	1.63
Dodge, 6-cyl., 1951-56	1.77
Ford-prod., 1949-56	1.87
Plymouth, 1935-50	1.63
Plymouth, 1951-56, 6-cyl.	1.77
Others 1.20 to 2.10	

MOTO-MASTER VOLTAGE REGULATORS — A faulty voltage regulator may easily ruin your battery or generator. Protect against "overcharge," "undercharge" or "burn-out" . . . Replace with smooth-acting solenoid type Moto-Master voltage regulator. Original equipment quality—at almost half the price 5.98

C.T.C. TEST-RUN
GENERATOR EXCHANGE
Factory rebuilt and test run to guaranteed "new performance" standards. Not just overhauled — but completely rebuilt. All parts showing the slightest wear are expertly machined or replaced. Exchange price **10.50**

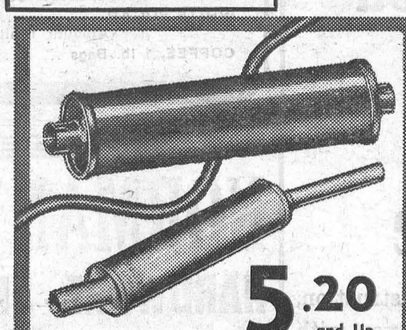



5.20 and Up

3.85 Up EXCHANGE For 2 Wheels

ORIGINAL EQUIPMENT-QUALITY
Moto-Master MUFFLERS
Save up to 50%—Blow-out Proof

Ready-lined BONDED
Brake Shoe Exchange

OPEN WEDNESDAY AND SATURDAY EVENINGS

Associate CTC Store
CANADIAN TIRE CORP'N
CANADIAN TIRE
ASSOCIATE STORE
Save Safely
Phone WILLIAMSBURG
W. P. Henophy

News Briefs

Fractures Elbow.

While leaving a car to enter the home of her daughter, Mrs. Clark Curtis, and Mr. Curtis, Mrs. Allen Summers had the misfortune last Friday night to trip on the sidewalk, causing her to fall heavily on her right elbow. She was taken to the District Memorial Hospital where examination revealed that the elbow was fractured. The arm was placed in a cast and she was allowed to return home where she will convalesce.

Fractures Wrist.

Miss Ida Gardner has returned to her home from the District Memorial Hospital. She was hospitalized last week after suffering a fracture of her right wrist. The arm has been placed in a cast and will remain that way for several weeks while the break heals.

"Counties"

(Continued from Page 1)

ators shortly. There is a surplus of female office workers but an acute shortage of waitresses and domestic servants.

The area employment and insurance statistics look like this: Registrations for employment, male, 1795; female, 684. Unfilled vacancies, male, 61; female, 70. Active claimants, ordinary, 1723; seasonal, 0. Placements affected by Cornwall office were 537.

LOOK AND LEARN

Q. How can I stop hiccoughs?

A. Hiccoughs can usually be stopped by drinking hot, strong coffee.

Let's Bowl!

Bowling is an easy game to learn . . . It's good exercise and a game for the whole family.

Alleys will be opened for the season on Saturday, September 27th, and every Saturday during the season for Open Bowling.

Alleys will be reserved for last year's groups or leagues untill September 24. Leagues will start play on Monday, September 29th.

Good times available for new leagues.

Please make arrangements soon.

CALL THREE-THREE

Flora's WINCHESTER Since 1896

Harry L. Flora

Marie Hoy Wins Silver Medal At Waterloo

Marie Hoy, the young athlete from Mountain, has returned home after attending the Canadian Legion Sports Training Plan at the Canadian National Exhibition in Toronto. The Training Plan and Coaching Clinic held from August 21 to 30 and sponsored by the Canadian Legion, attracted athletes from every province across Canada as well as several centres in the United States. In all, there were close to 200 athletes attending the Clinic and participating in the Interprovincial Track and Field Championships.

The chief coach of the Coaching clinic was Frany Stampfl from the University of Melbourne, Australia. Stampfl, the coach of Dr. Roger Bannister, Chris Chatawa and Mervin Lincoln, is acknowledged to be the "World's Number One Coach." At this clinic, Marie was instructed in conditioning exercises, sprinting and jumping techniques, and inter-season training programs. In addition to actual track and field training, Marie enrolled for the lectures given by Mr. Stampfl each morning.

While in Toronto, Marie participated in the Interprovincial Track and Field Championships held before the grandstand at the C.N.E. on August 21, 22 and 23, and picked up a fourth place in the high jumping and a sixth place in the sprints. She also received a silver medal for placing second in the high jump at the Eastern Canadian Track and Field Championships held in the beautiful new Seagram Stadium at Waterloo on Saturday, August 30th.

The athletes attending the Legion Training Plan were billeted at Ryerson House in Toronto and this afforded Marie an opportunity for fellowship with other young athletes from as far West as British Columbia and as far East as the Maritimes. The highlight of their various activities and excursions was probably their trip to Niagara Falls.

Marie will continue her training all winter in preparation for the various meets early next summer. Miss Edna Dixon, a Grade 10 student at the Mountain District High School, who shows a great deal of promise, will also train with Marie and participate at the various meets next spring.

Morrisburg Stores May Revert To Saturday Night Shopping

Many store owners in Morrisburg are now talking up the possibility of returning to Saturday night shopping. Apparently there is some concern over the amount of business going to other nearby villages because of the Saturday night shut-down in the new Morrisburg shopping plaza.

At the moment, Winchester and Williamsburg are the only two Saturday night centres open in the area. Kemptville, Chesterville and Iroquois all are open on Friday night, but close Saturday night.

The question of Saturday night closing and Friday night opening was thrashed out here last fall when businessmen decided, by a narrow margin, to retain the present business hours which call for Wednesday afternoon holiday and Saturday night opening. However, the door was left open for further discussion when businessmen deem it practical for Winchester to switch to the new Friday night hours.

A recent survey shows that Ontario communities are swinging to the Friday night shopping period in towns of more than 2,000. Municipalities with a population of less than 2,000, like Winchester, still strongly favour Saturday night opening because of the predominantly rural trading area.

Coming Events

BRITISH AND FOREIGN BIBLE SOCIETY ANNUAL MEETING

The Annual Meeting of the British and Foreign Bible Society, Winchester Branch, will be held in the Presbyterian Church Sunday evening, September 28 A cordial invitation is extended to everyone to attend this meeting. 18c

CHICKEN SUPPER

The W. A. of Elma United Church will hold its Chicken Supper Monday night, September 22nd, starting at six o'clock. Admission: Adults, $1.25; Children, 12 years and under, 75c. 18p

ANNIVERSARY SERVICES AT VERNON

Anniversary Services for the Presbyterian Church, Vernon, will be held Sunday, September 21st at 11 a.m. and 8 p.m. Guest Minister, Dr. E. G. B. Foote, O.B.E., B.A., D.D., Chaplain of the Fleet. Soloist, Mrs. Paul Mills. Special Music by the Choir. 18c

DANCING AT METCALFE

The opening Dance for the winter season in the Osgoode Community Centre will start on Saturday, September 20th. Dancing from 9 to 12. Round and Square Dancing to the music of Cliff Wilkes and his band. Sponsored by the Community Centre Committee. 18-20c

DANCE AND DRAW

A Dance and Draw, sponsored by L.O.L. No. 580, will be held in Winchester Springs Orange Hall on Wednesday evening, September 24. Admission 50c. Everybody welcome. 17-18p

ATTENTION, LADIES!

The Marathon Bridge will get started shortly under the auspices of the Ladies' Curling Club. Would you like to play in it and enjoy a winter of leisurely fun? The games to be finished by March, 1959. If so, contact Marg. Boyd, Phone 240R, or Delia Robinson, Phone 37, as soon as possible.

—The Ways and Means Committee. 17-18p

INKERMAN UNITED CHURCH ANNIVERSARY SERVICES

Inkerman United Church will hold Anniversary Services this Sunday, September 21st. Morning Service at 11 a.m.—Speaker, Mr. Stan. Errett, of Prescott, and in the evening Rev. Mr. Freake of Spencerville will conduct the 7.30 service. An Anniversary Supper will be served in the church basement starting at 6.00 p.m. on Monday evening, September 22nd. 18c

REDD HARPER TO APPEAR HERE IN PERSON

Redd Harper, "Mr. Texas, Himself," will appear in person at the Winchester Arena on Monday, September 29th, at 8 p.m. An author, recording artist, and radio and TV star, he was featured in the films "Mr. Texas" and "Oil Town, U. S. A." Admission Free. Everybody welcome. Sponsored by the Mountain and Winchester C. B. M. C. 18c

NOTICE

Hylo Egg Grading Station will be closed on Wednesday, September 24th. 18c

DUNCAN'S STORE

Telephone 56 - - Winchester, Ont.

Special 90c Each

BONE CHINA CUPS and SAUCERS

Many Different Floral Patterns. These Fine Cups and Saucers are Made in England.

JUST RECEIVED MILK WHITE GLASS-BAKE OVENWARE.

Round and Oval Casseroles, Square and Oblong Cake Dishes, 3 Sizes of Pie Plates, Divided Casserole Dishes, Individual French Bakers and Oval Pot Pie Dishes, 2 Sizes of Custard Dishes, Rectangular Covered Casserole.

All at Exceptionally Good Prices.

Food Specials

FOR FRIDAY and SATURDAY

PASTEURIZED MILK ..... 15c qt.
CREAM ..... Half-Pint 28c
HAWES LIQUID WAX, quart 75c
WELCH'S GRAPE JELLY, 12 oz. 29c

MEAT DEPARTMENT

PEAMEAL ROLLS, half or whole ..... 50c lb.

REYNOLDS' MEAT MARKET

TELEPHONE 85 - - WINCHESTER, ONT.

Wincrest Dairy

Daily Delivery (except on Sunday) set out your bottle for the driver.

MILK TICKETS—May be purchased at $1.80 per sheet of 10 tickets. It is safer to put tickets in your bottles than to put money in them. Just leave a note for the driver that you desire tickets.

Regular Distribution License No. 580491 under the Milk Industry Act issued the 5th day of August, 1958, to Wincrest Dairy.

If You like our service and products tell others. If you don't, tell us.

Basil Dawley & Sons

Phone Dairy 99W

Phones: Bus. 293J, Res. 293W.

FOOD SPECIALS

DEWKIST CHOICE PEAS, 20-Oz. Tins .....2 for 25c
AYLMER TOMATO SOUP, 2 - 23c
ORANGE JUICE, 48-oz.....43c
PUSS'N BOOTS CAT FOOD, 3 - 27c
SUNKIST ORANGES, Size 180's .....2 Doz. 69c
FISH STICKS, 8-oz. (Haddock) 31c
CELERY HEARTS (2 Hearts to bunch) .....2 for 29c
CARROTS, 3-lb. Cello 19c
AYLMER FRUIT COCKTAIL, 15-Oz. Tin 23c
SPAGHETTI & MEAT BALLS, 15½-Oz. Tin 29c
GRANDMA'S MOLASSES 40-oz 29c
TULIP MARGARINE....2 for 55c
McCOY'S SWEET MIXED PICKLES, 16-Oz. 21c
AYLMER CATSUP, 11-Oz..2 - 35c
KRAFT DINNER .....2 for 29c
RIBLETS .....22c lb.
MAPLE LEAF BACK BACON, Half lb. 53c
MAPLE LEAF SAUSAGES, 1-lb. Box 49c
BLUE BRAND PLATE STEWING BEEF .....25c lb.
BROILERS, 2½ to 3-lb. aver. 39c lb.
HAMBURG .....2 lbs. 79c
BREAKFAST BACON 2-lb. pkg 89c
BONELESS ROUND STEAK OR RUMP .....69c lb.

MacPherson & Summers

Cold Storage, Phone 253

East End Market, Phone 80

MacINTOSH'S GROCETERIA Phone 46

Grocery Specials

HAMBURG, Lean, Fresh Ground .....2 lbs. for 89c
PORK CHOPS, Trimmed, Loin, Lean, per lb. 59c
COOKIES, Mix Sandwich .....3 lbs. for $1.00
TOMATO JUICE, 20-Oz. Cans.....8 Tins for $1.00
WHITE SUGAR .....5 lbs. for 39c
(Amount limited to each customer)
COFFEE, 1 lb. Bags ..... Special 65c

MONSTER CASH BINGO

Winchester Community Centre

Wednesday, SEPT. 24, 1958

21 GAMES — 16 REGULAR, 5 SPECIALS.

FIRST PRIZE $500. CASH

PLUS 4 SPECIAL GAMES FOR $100.00 EACH

$25.00 Door Prize on Advance Sale Tickets.
Consolation Prizes—Caldwell Towel Sets.
Starts at 8.00 o'clock p.m.

Sponsored by Winchester Legion Branch 108.

See Our

GRAB TABLE

Far Below Cost Prices

SHOES HALF PRICE
SHIRTS Reg. $4.95 Now $1.95

Many More At

MORGAN'S

"The Home of Quality Brands"

TELEPHONE 326 - - WINCHESTER, ONT.

For

Expert Service

ON YOUR

CAR OR TRUCK

COME TO

Melvins

FRONT END ALIGNMENT
WHEEL BALANCING

COMPLETE MECHANICAL AND BODY REPAIRS
Done by Factory Trained Men.

24-HOUR SERVICE
With up-to-date Holmes Wrecker.

NO JOB TOO LARGE OR TOO SMALL

REASONABLE RATES

Excellent Service on Factory Approved Parts and Accessories.

MELVIN MOTORS Ltd.

General Motors Cars and Trucks

Your Exclusive "Triple Check" OK Used Car & Truck Dealer for Eastern Ontario.

TELEPHONE 113 - WINCHESTER, ONT.

Open Evenings Until 9.30—Later By Appointment.

Everything You Require

IN THE

Building Line

Whether it be for repairs or new construction, H. S. LANNIN LIMITED can supply you with all the materials you may require . . . framing material, finish stock, plywood, C.G.C. roofing, wallboard, paints, doors, sash & frames.

INFORMATION, INSTRUCTION AND ESTIMATES ARE GIVEN FREELY!!!

CALL US TODAY . . . WON'T YOU?

H. S. LANNIN LIMITED WINCHESTER, ONT. PHONE 48W

LUMBER & MILLWORK - BUILDING MATERIALS

NORMAN BLACKLER

HARDWARE - SHOES - DRY GOODS

PHONE 135 — AUTHORIZED C·C·M· DEALER — WINCHESTER ONT.

We Give "GOLD BOND STAMPS"

HEAVY GUAGE PLASTIC

TABLE COVER

Blue, Red, Yellow, Green. Reg. $1.50 Yd.

NOW ON SALE AT

99c

Keyes' CASH Store

CHIEFTON SPEED KNIT WOOL, For Bulky Sweaters .....69c Skein
NEW SCOTCH FINGERING WOOL, 4-Oz. 98c
BOYS' PERRY COMO JACKETS.....$3.98
BABY CHENILLE SPREADS $11.49
OVEN FRESH CANDY
All New Assortment. See Display.
FULL LINE OF LADIES' FALL PYJAMAS, GOWNS, PANTIES and VESTS.
NEW STORE HOURS: 8.30 a.m. to 5.30 p.m.

J. H. KEYES

WINCHESTER - - ONTARIO

Woods' Hardware

ROBERT WOODS. Owner and Manager.

Phone 109 - WINCHESTER, ONT.

DON'T MISS THESE

BARGAIN

88c

Beginning Thursday, Sept. 18th,
If you do not get a folder in the m
ask to see one. These items a
values.

Quaker Oil H

A size for every