THE WINCHESTER PRESS

VOL. XLIV — WINCHESTER, THURSDAY, FEBRUARY 5, 1931 — NO. 41

Exceptional Value!

WESTERN WHEAT Good Quality per hundred **$1.35**

3 C. W. BARLEY $1.00 per hundred.

Prices Include Bags.

Put in a few tons at these very low prices.

Fennell & Wallace

FEED & FUEL SERVICE

THIS IS



Hy. Bessin BROADCASTING From Station V.A.L.U.E.

Don't fail to buy during our Mighty Winter Sale

Men's Sweaters	$1.39
Children's Moccasins	50c
White Brushed Wool Tams	46c
Dress Caps for Men	67c
Dish Towelling, Saturday	6c yd.
Any Wool Toque in store	29c
Any Necktie in store, Saturday	43c

EGGS

Bring us your Eggs in trade, we pay

Extras 28c Firsts 23c

HY. BESSIN

"The Store of Miracle Values."

Telephone 14, - Winchester.

Cold Weather Here

Drive in to Melvin's Garage and fill your radiator with Maple Leaf Anti-Freeze Alcohol, and blot out your winter driving worries with scientific radiator protection.

"Free Alco-Meter Service."

Genuine Willard Batteries and Willard Service For All Cars

You'll be glad to know about the New Type Willard Battery with 15 plates. It's designed to give you that added punch and starting power you've always wanted for cold weather driving. Ask us about it.

Melvin's Garage

Phone 113 - - Winchester

Our Column

Some ideas act on an empty head like certain drinks on an empty stomach.

One week from Saturday St. Valentine's celebration will be consummated.

Opportunities sometimes come to us, but the best way is to go out and find them.

Another sure sign of Spring is the receiving of seed catalogues through the mail.

Of Faith, Hope and Charity, Hy. Bessin says, "the greatest is Cash." It certainly comes in handy most any time, there's no doubt about that.

Premier Henry plans to introduce legislation to curb drowsy truck drivers. Ministers of the gospel are hoping he will add a clause to make sleeping during sermons a punishable offence.

Mr. Luther Deeks, of Williamsburg, reports that he saw a robin perched on the branch of tree in his yard this morning The robin will find the weather rather chilly at present but let us hope that Spring is just around the corner.

It might be of interest to the many people who find in difficult to keep their feet warm during the present severe weather to know that an insole cut from ordinary roofing paper, and warn in either the shoe, rubber or overshoe, will keep the feet warm and add materially to the comfort of the wearer.

Constable Helmer has received special instructions from headquarters in Toronto to check up on all motorists who persist in driving their cars with only one light, also those who drive without a tail-light. Any person violating this law will be prosecuted according to law, without further warning.

The treasurer of the United Counties of Dundas, Stormont and Glengarry announces a surplus in 1930 of some $65 000 At the same time the Provincial Government demands from the United Counties over $60,000 in excess of last year as the Counties' share for consruction and maintenance of Provincial Highways.

The Weather

The past three weeks have been weeks of very severe weather, and last night the thermometer reached near the 16 below zero mark again. The fact that January passed without a real thaw, and that we are now near the second week in Februars, and no rain, or even a good thaw, makes it hard on many a farmer as well as householders, to provide water for even domestic purposes.



Dr. J. Howard Munro

Dr. Munro, the newly elected Warden for the United Counties is well qualified for the honourable and important position he has been chosen for and will undoubtedly prove one of the most efficient and popular Wardens in the history of the United Counties.

Dr. J. Howard Munro was born at Dominionville, Ont., on May 26th 1881, a son of Scotch parents, Dr. James T. Munro and Christena Robertson. His father passed away on Dec. 9th, 1928, but his mother is still living.

The family moved to Maxville when the subject of this sketch was only six years of age and he was educated in the Maxville Public School, later attending the Alexandria High School and the Collegiate Institute at Ottawa. He entered McGill University in 1899 graduating in medicine in 1903. He graduated from the Royal Colleges of Physicians and Surgeons in both Edinburgh and Glasgow in 1904 with the degree of L. R. C. P. & S. in the former university and L. R. F. P. in the latter. He is also a member of the Royal Institute of Public Health London, England. Returning to Maxville, Dr. Munro practiced there until 1910 when he went to California on account of his health. He returned from California in 1914 and enlisted in the C. A. M. C. for oversees service, in September of that year and was medical officer of the 38th Battalion in Canada and Bermuda, being returned to Quebec as medical officer of Discharge Depot in December, 1915, and was sent to the French Army as medical officer in Service de Sante, in April, 1916, and was decorated by the French Government with the Croix de Guerre in recognition of his excellent services. He was invalided home to Canada in 1917, retiring with the rank of Captain. Since then he has remained in practice in Maxville.

In religion Dr. Munro is a member of the Maxville United Church. He is a Mason in all its branches.

Dr. Munroe is District Medical officer for the Canadian National Railways, and an Associate Coroner for the United Counties of Stormont, Dundas, and Glengarry.

In politics Dr. Munroe is an active member of the Conservative Association of Glengarry At the convention preceeding the last Federal election his name was proposed as a candidate for parliamentary honors, but he withdrew from the contest in favour of Mr. Angus McGillis, whose candidature he heartily supported, doing his bit in securing the election of Mr. McGillis.

LOCAL AND GENERAL

Service in St. Matthias' Church next Suuday evening at 7.30, Sunday School at 3 p. m.

Damage to the extent of over $60,000 was done by fire at Prescott on Tuesday, when J. P. Doyle's General Store was burned.

The Young People's Society of the United Church is entertaining Hallville's Young People on Friday, Feb. 6th, in the Sunday School rooms at 7.30. All the young People of the Society will receive a warm welcome.

The death of Mr. McRae, late of Avonmore, occurred at the home of his daughter, Mrs. Augustus Webb, of Williamsburg, where the former had made his home the past year. on Wednesday morning, January 28th, aftet a lengthy illness.

The Citizen Band filled an engagement at Finch on Monday night. the event being a skating party under the auspices of the United Church Young People of that village. After two hours skating the party assembled in the Church basement and partook of a bean supper. There was an attendance of about 150.

News of the death of Miss Sarah Merkley, a resident of Williamsburg, which occurred on Saturday afternoon, January 24th, 1931, at 5 o'clock, at the home of Mrs. Aden Hunter, Morrisburg, where the deceased, with her sister Mae, were spending the winter months, came as a shock to her many relatives and friends in and around Williamsburg,

There died suddenly, after milking cows Tuesday of last week, William Mellon, an employee of Dwight Hamilton, on his farm north of the C N. R. tracks, Iroquois Mellon lay down in the stable, saying he did not feel well, and was taken home where he died a few minutes later. Surviving are his widow; three daughters, Mrs. Maude Barber, of Detroit, Miss Lizzie, at home and Mrs. Walter Merkley, Fourth Concession, Township of Matilda; and a son, Kenneth, of Cornwall.

Mr. Robert Mulhollond was elected president of the Mountain Fair for the year 1931 at the Annual Meeting of the Society, at the Oddfellows' Hall at South Mountain, last week. He replaces Mr. Timmins who has acted as president for the past three years. Other officers are as follows: First vice president, Robert Johnston; second vice-president, Wm. Cleland; directors, John Render, Wm Cleland, Wm. Beggs, Wm Timmins, Chas. Shaver, Robert Bryan, Henry Kenney, J. E. Sullivan, J E Montgomery, S D. Thorpe, H. M. Fader. John Miller, Ed. McIntosh, A. T. Allison, Wm. McIntyre, R. K. Graham, Mrs. H Cleland, Mrs H. M. Fader, Dan Shaver, Fred. Barrigar, and A Workman. Unable to find a willing secretary another meeting will be held for that purpose.

About An Early Spring

Monday was Candlemas day and the groundhog, so far as this section is concerned, could not help but see his shadow. This, according to traditions (which really means nothing) means that the groundhog goes back to his hole and we are to have six more weeks of real cold wintry weather. Now, as it happened, the editor of the Press saw and heard a big black crow circling about the pines near the Wesleyan Church on the same day, and we concluded that the crow knows more of weather conditions than the groundhog, and the crow was the harbinger of an early spring. Of course it is possible that neither the groundhog, the crow, or the editor knows any more about the matter than the ordinary person, and so we are content to leave it, and next March we can all say, "I told you so."

Cost of Provincial Highway Between Morrisburg and Carleton Boundary

The following detailed statement of the amount spent on the Provincial Highway between Morrisburg and the Carleton Boundary will be of interest. It is a copy of statement sent to the Counties' Council by the Ontario Highways Department at Toronto. The statement is for work from July 1 to Dec. 31, 1930.

For construction work from Morrisburg to Winchester Springs:

Engineering Charges	$ 151.68
Grading	3478 01
Culverts	919.00
Miscellaneous-pole moving, signs	349.64
Surface, (type) T. B. Macadam	1432.54
Fencing Right-of-way	198.22
Property Purchase	318.17
	$6847.26

For construction work from Winchester Springs to Carleton Boundary:

Engineering Charges	$ 1,907.36
Clearing and Grubbing	49.65
Grading	8 484 81
Bridges	44,169 57
Culverts	7,169.64
Side Entrance Culverts	1,025.70
Miscellaneous	197.02
Surface, T. B. Macadam	11.316 45
Fencing Right of-way	3 144 54
Property Purchase	9.186.18
	$86,650.92

For maintenance work from Morrisburg to Winchester Springs:

Engineering Charges	$ 261.66
Bridges & Culverts	118.62
Drainage	102.45
Removal of Snow & Ice	4.019 04
Weed Cutting	347.80
Guard Rail	17 03
Surface, Treatment	4,879.93
Surface, Patching	1 882.79
Shoulders	24 62
S E. Culverts	40.80
Miscellaneous—signs	169 98
	$11,864 72

For maintenance work from Winchester Springs to Carleton Boundary:

Engineering Charges	$ 284.28
Bridges and Culverts	118 33
Drainage	473 24
Removal of Snow & Ice	2 680.78
Weed Cutting	573 43
Guard Rail	32 65
Surface, Treatment	4 879 94
Surface, Patching	3,583 10
Miscellaneous—Signs	291.51
	$12,917.31

The total distance from Morrisburg to the Carleton Boundary is a little over 22 miles.

LOCAL AND GENERAL

The regular meeting of the Municipal Council will be held in the Council Chamber to-morrow, (Friday), night at 7.30 sharp.

The local Orange Lodge and L. O. B. A. held a social evening in the Orange Hall on Monday night. There was a large attendance and a very enjoyable time was reported.

The Mission Band will hold their monthly meeting on Saturday afternoon at ohe home of Mrs. Orren Casselman. Aftee the meeting their will be lunch served. Mothers and their children are invited to be present.

News came as a shock to the many friends in this vicinity, when they learned of the death of Mr. Neil McRae, who passed away at his daughter's, Mrs. J. A. Webb's, Williamsburg about five miles east of Morrisburg, in his eighty-sixth vear, recently.

The sudden death of William R. Houlahan, of Morrisburg, occurred Sunday, Jan. 25, last at 5 a m. at his home in Morrisburg, at the age of 73 years. Mr. Houlahan had been in very good health before his death, and had been seen on the village streets the day preceeding.

Watch out for announcement of big sale of T. B. Tested Cattle and Farm Implements on Feb. 26th, 1931, at D. A. Mallory's, Winchester.

Mr. Jackie Weaver, son of Mrs. Annie Weaver and the late Mr. Thomas Weaver of Williamsburg, is mounting steadily in his vocal work since going to Ottawa some time ago. He is first bass singer in the quartette of the Holiness Movement Church, Ottawa. The Holiness Movement Church broadcasts their service through CNRO broadcasting station every Sunday afternoon between three and four o'clock.

The regular monthly meeting of the Women's Association of the United Church was held in the Sunday School rooms on Tuesday, Feb. 3rd, with Mrs. J. H. Faith, president, in the chair. The membership has been divided into a number of groups to engage in various lines of work during the coming year. One section under the leadership of Mrs. Waddell, Mrs. M. Fennell and Mrs. R. Suffel will hold a Sale of Home Made Candy at the store of L. A. Ellis, Saturday, Feb. 7th.

Ice Races

Ice Races will be held on the Nation River, one mile south of Inkerman, on Saturday, Feb. 7th, at 1 30 p. m.

41p Jas. Barkley, promotor.

Annual Meeting

The Annual Congregational Meeting of the Winchester United Church was held on Wednesday night. There was a good turn out. The reports from the several Sunday Schools were most encouraging. The budget for 1930 prepaired by the Stewards was accepted unanimously and retiring officials were re-elected. After the business a special hour, with refreshments served by the ladies, was enjoyed.

St. Paul's L. A. Society

A special meeting was held Thursday evening of the Ladies' Aid executive of St. Paul's Presbyterian Church at the home of Mrs Moffatt. The newly elected president, Mrs. Moffatt, presided, and ways and means were discussed of raising money during the year. The constitution was read by the secretary. At the close of the meeting maple taffy was served by the hostess, who received thanks from all present. The regular meeting will be held in the School Rooms of the Church in the afternoon of February 5th, (Thursday) at 3 o'clock.

Will Drill Well

The Municipal Corporation of Winchester have entered into an agreement with the Winchester Rink Co., to drill a well on the rink property that will supply sufficient water not only for the rink, but for all municipal purposes. A Mr. Simzer has been engaged to do the drilling, and it is proposed to drill until an unlimited supply of water is found. A pump will be installed, and is is proposed to fill all the fire tanks from this well, and if a sufficient flow of water is provided, to build an elevated tank and have a couple of hydrants placed in the business section of the town. It is expected the drilling will commence on Monday next.

The Christie Challenge Trophy

Rules and Regulations governing the Christie Challenge Trophy donated to the Winchester Curling Club, December, 1930 by the Christie Brothers, Calgary, Alta.

1. The Trophy shall be known as The Christie Challenge Trophy.

2. It shall be eligible for competition between the following Curling Clubs, provided they are affiliated with the Caledonia Curling Association, and are members in good standing:—Winchester, Chesterville, Morrisburg, Metcalfe, Russell.

3 The Trophy shall be for single rink competition, sixteen ends to constitute a game. In the event of a tie, a single end shall decide the winner.

4 A Club defending the Trophy, must have 48 hours notice from a challenging Club, of their intention to try for the Trophy. The defending Club must offer no excuse save poor ice conditions, and if in default must forfeit the Trophy.

5 Ice conditions being of supreme importance in curling, must be decided by the defending Club, who shall notify the challengers by telephone on the morning of the day set for the game to be played.

6 Referres for each game shall be chosen from members of the club defending the Trophy, and shall be three in number, provided however that the challenging skip shall have the right to appoint two of the three. Their decision on any disputed point shall be final.

7. Provided that the Club holding the Trophy shall safeguard it from loss by fire and theft, and shall maintain it in good conition.

8 Provided that the Trophy shall be a perpetual challenge T ophy

9. Provided that no Club shall be called upon to defend the Trophy more than once in the same week.

10. A club losing the Trophy must immediately notify the other Clubs in the district, stating name of winning Club. The losing Club is dedarred from challenging until 3 days after having notified the other clubs of the winner.

SOCIAL AND PERSONAL

Mrs. Earle spent the week end with her daughter, Mrs. H. H Barkley.

Mrs. Harold Droppo of Bethune was a week-end guest at her parential home here.

Mrs. G. C. Dixon, of Smith's Falls spent a few days last week with friends in town.

Mr. and Mrs. Henry Stata spent Sunday with Mr. and Mrs. Ross Stata at Chesterville.

Miss Florence Jackson and Mr. Carl Bell spent a few days recently, the guests of Iroqnois friends.

Mrs. Jas. Herriman and children of Elma, spent a couple of days this week with her aunt, Mrs. B. McConkey.

Miss Sadie Pruner of Melvin's Settlement spent the week-end with her sister, Mrs. Henry Stata of Winchester.

Mr. John Stata and Miss Mabel Stata spent Sunday at the home of Mr. and Mrs. Henry Stata of Winchester.

Mr. A. Sweet is again able to be out after being confined to the house for a couple of weeks with a severe cold.

Mr. Robinson has been attending the Annual Meetings of the C. N. R. held in Montreal, during the past week. He left tor the West on Wednesday.

Mrs. A. W. Riddell, of Keewatin, Ont. has returned home after spending the past two weeks with her mother, Mrs. C. A Summers, of Methodist Street.

Mr. and Mrs. Harold LeVere, Mrs. Hazei Hutt, Mrs. Daniel LeVere and Mr. and Mrs. Russell Crowder attended the funeral of the late Ray LeVere at Shanley on Saturday last.

Miss V. Olga Scott has been accepted as nurse-in-training by the Montreal General Hospital. Her class standing being first in Practical and 4th in Theortical in her class of forty-five.

Mr. and Mrs. Dalton Robinson and family and Mr. and Mrs. Leonard Bell and daughter and Mr. Rae Brown, were Sunday guests of Mr. and Mrs T. J. Johnston at Cass Bridge.

Mr. W. G. Robinson of Winnipeg, Mechanical Engineer of the Western Division of the Canadian National Railway spent a couple of days with his mother, Mrs. W. J. Robinson and his sister, Mrs. J. A. Waddell.

Recent guests of Mrs. Ross Hanson, Williamsburg were Mr. and Mrs. Alfred Casselman, of Winchester; Mr. A. Hanson of Prescott; Mr. H. Pitt, of Dixon; Mr. and Mrs. Ward Casselman and Mr. and Mrs. Henry Hanson.

Melvin News

Mr. and Mrs. Dalton Robinson and sons spent Sunday at the home of Mr. and Mrs. Thomas Johnston at Cass Bridge.

Mrs. J. E. Lanoue visited her daughter, Mrs. Sherwood Wilson, in the Civic Hospital, Ottawa, on Monday, Mrs. Wilson having undergone an operation for appendicitis on Wednesday last.

Winchester Agricultural Society to Wind up Business

At the Annual Meeting of the Winchester Agricultural Society held in the town hall on Friday afternoon last, the attendance was not large. Mr. A. Sweet, the president, presided. After a full discussion a resolution was adopted authorizing the directors to proceed to wind up the Agricultural Association to sell the property, and pay all outstanding debts. If the amount realized from the sale of the property was not sufficent to pay obligations, all members of the Society for 1929-30 would be called upon to pay an equal proportion to meet such obligations. The directors have not yet met to say how they will proceed to wind up the affairs of the Ass'n.

May we ask those subscribers who have received a red ticket, and who have not responded, to kindly give the matter attention

Winchester Public School scholars had $563.18 on deposit in the Penny Bank on Dec. 30th. Last year they had $742.32. However the average percentage per pupil is better this year than last, which is a good sign.

Appreciation

Editor of the Press:

Dear Sir:—Through the columns of your valuable paper, I wish to express my sincere appreciation to members of the local Citizens' Band for the services they have rendered our hockey team at local town league games, and also for accompanying the team to Iroquois on Saturday night. Their music is certainly being appreciated and we ought to be proud of them, as few towns the size of Winchester can boast of as good a band. Thanking you, I remain

Hart Melvin,
Manager of the Chevrolet Hockey Team.

DR. A. L. CREWSON

122 Sydney Street, Cornwall, will be in Morrisburg at the home of Miss Della J. Snyder, first house south of the War Memorial Monument, Tuesday and Friday mornings. Please make appointment with Cornwall Office. Tel. 1245. 46c

15 HORSES 15 FOR SALE!



Nine of these horses are Dapple Grey, others are Blacks and Bays. All are well-broken and smooth

I. SMITH, Chesterville.

SPECIAL

Buy this New Clover-Leaf Three Tin Special

1 — 1 lb. can Cloverleaf Red Salmon

—AND—

2 — 1 lb. cans Cloverleaf Pink Salmon

TOTAL VALUE 92c

3 tin Special 79c

Get your order in early

FLORA'S

Telephone 33 Prompt Delivery

The Needlecraft Store

We have the following articles to embroider—Pillow Cases, Towels, Buffet Sets, Bridge Cloths, Sofa Pillows, Aprons, etc.

Millinery—We have a few very nice hats at Greatly Reduced Prices.

Hand-painted cards for every occasion.

CANDY — Fresh Home-made Candy.

IDA F. GARDNER

Electrical Work!

When you want the best in Electric Wiring or General Repairing, call, or Phone 183 for quick service and reasonable prices. Residence west of Wesleyan Church. Town or Country Service.

RADIO REPAIRS!

Trouble Shooting is a special job for a radio specialist! When your receiver begins to "act-up," when it fails to run along on "all-six," then you need the skilful, conscientious service that I am giving to all my customers.

Call me in to look it over. Often a few dollars well spent will give you all the advantages of a new set. Work fully guaranteed.

HARRY HARPER, Electrician.

Phone 183 - - Winchester, Ont.

FLOWERS

For all occasions. The very choicest. Reasonable Prices. Phone 102 or write J. L. Smith, Box 32, Smith's Falls.

A. L. Crewson, M.D., C.M.

(McGill) L. M. C. C.

EYE, EAR, NOSE & THROAT

122 Sydney St., Cornwall, Ontario.

Office open 9 to 12 and 1 to 5

Saturday 9 to 12

Morrisburg Tuesday and Friday Mornings

Please make appointments with the Cornwall office.

FOR SALE

One pure bred holstein cow rising five years, due to freshen Feb. 15th. Also 2 pure bred bulls, rising 1 & 2 years respectively. Well bred and good type, fully accredited. J. V. Summers,

41c Winchester.

FARM TO RENT

An up to-date Dairy Farm of 100 acres, with Pure Bred Accredited Ayrshire Cattle, also horses and machinery.

Floyd Riddell, Winchester, Ont.

39-41c Phone 607 r 14

Auction Sale of Farm Property

Subject to a Reserve Bid

At the office of J. A. Lacombe, Embrum, Ontario, Tuesday, February 10th, 1931, at nine o'clock a. m., the following land:

The east half of Lot 10, Concession 11, Township of Winchester, County of Dundas, 100 acres more or less.

There are about 90 acres cleared, good clay land. Watered by good wells, fences in fair shape. On the land is said to be erected a log house about 18' x 20', with two large barns and a machine shed.

For further particulars and conditions of sale apply to J. A. Lacombe, Auctioneer, Embrun, Ont., or to F, C. Betts, Vendor's Solicitor, 442 Richmond Street, London, Ont.

Birth

Near Morrisburg, on Saturday, Jan. 31st, 1931, to Mr and Mrs. Harvey Barkley, a son, Gordon Earl.

At Winchester, January 10, 1931, to Mr and Mrs. Henry Stata, a son, Howard Alexander.

At Ormond, on Saturday, Jan. 31, 1931, to Mr. and Mrs. Foster Hanes, a son, George Gordon.

Don't Allow Your Children To Drink Impure Milk

By JOHN BURKE INGRAM

Did you know that you can poison yourself with milk?

Strictly speaking it is not the milk which sometimes brings sickness and death with every swallow but the germs of disease which stupid or careless men sometimes permit to lurk in the milk. Here are two rules about milk. Rule number 1 is, Drink as much pure milk as you can, and give your children as much as you can persuade them to drink. Rule number 2 is, Don't drink a single mouthful of impure milk. Now the question naturally arises—How does one tell pure milk from impure milk. The answer is that you can't—unless you are a trained analyst with a scientific laboratory at your disposal. So you see that puts the average person in a peculiar position. He should drink as much pure milk as he can and should drink no impure milk whatsoever, yet neither by taste, color, smell or in any other simple test can he tell good milk from bad. Why then do I bring this to your attention in this health article?

I did so because there is one great practical defence against the invisible disease germs which often lurk in our milk and that is pasteurization.

What is pasteurization? It is a process named after the great Louis Pasteur, who toward the end of the last century made certain scientific discoveries which have already saved hundreds of thousands of lives. This process of pasteurization is extremely simple, and very inexpensive. It is so simple and inexpensive that any community, however small, which allows its citizens to die of diseases which are carried to them by impure milk, is guilty of criminal negligence, morally if not legally. All that has to be done to milk in pasteurizing it is to heat it to a temperature of 145 degrees Fahrenheit, to keep it at this temperature for thirty minutes and then to rapidly cool it to forty to fifty degrees Fahrenheit. Keep it cool till consumed.

Now as to the cost of this process. Dr. J. W. S. McCullough of the Ontario Department of Health and one of Canada's leading public health experts states that the average cost of pasteurizing one gallon of milk is less than one half-cent.

From this one may gather how selfish and criminal are those small-minded milk dealers who oppose pasteurization because it adds to their costs. Fortunately such persons are very much in the minority and the average man engaged in this business today is an up-to-date business man anxious to serve his community with credit as well as profit to himself.

Milk is such a wonderful food that it is indeed a shame to let disease germs spoil it for us. It has everything needed in the diet, according to a booklet issued by a great life insurance company. It is a complete mixed diet in itself. It has sugar and fat which give energy (force) to move the body,—like coal to the engine; it has mineral salts which build up the bones and keep the body in good shape; and albumin (protein) which—like meat or white of egg—is important in making brawn and sinew. Of all the different kinds of protein to be found in food, the best is found inmilk. Sugar, mineral salts, fat, and protein are all necessary in a well-balanced diet. But those substances without vitamines will not nourish the body or promote growth.

Doctors everywhere agree that for children especially there is no such food as milk. Everyone should drink milk and plenty of it but it should be pure milk. It should be pasteurized milk.

"ADAMSON'S ADVENTURES"

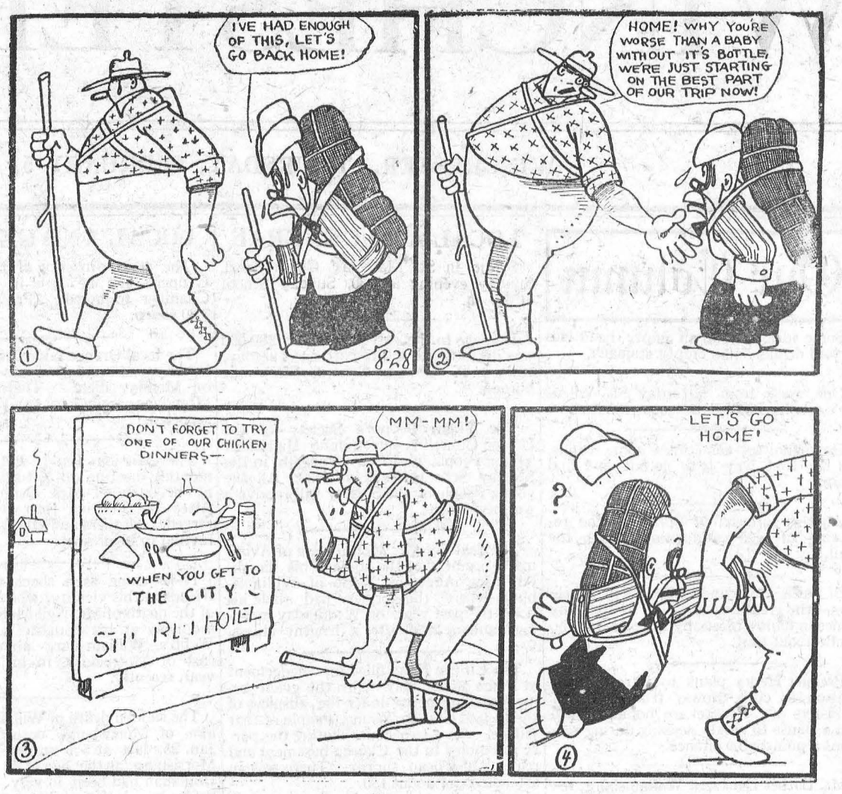

The Inner Urge.

Petrified Man 254 Years Old Buried Out of Sight Once More

The only real petrified man in the world will no longer be available either for public view or for examination by scientists. He has been buried, presumably forever, in the churchyard of the little Swedish town of Falun, where his body has lain for 70 years in a glass case and where he met his death and attained petrifaction over 250 years ago. In 1677 a miner named Matts went down the mine one day to set off blasts, expecting to return in a few hours to the sweetheart whom he was about to marry. He never reappeared. A half century later miners found a solid, petrified body, looking as fresh and unaltered as though its owner had just died. Someone remembered the missing Matts of 50 years before. The miner's former sweetheart was still alive and was sent for. Instantly she recognized the lover who had left her forever 50 years previously. By some chemical action of the mine waters in which the body had been stepped the flesh had been preserved and hardened more perfectly than by any known process of embalming. Scientists have imagine that arsenic, iron and silica, all of which are present in the mine waters, may have combined first to preserve the body from decay and then to harden it to stone-like substance. However, no complete scientific investigation of the case was made, as local authorities would not allow the body to be destroyed or damaged. Once before the petrified body was buried, but about 70 years ago it was dug up again and put on display.

Prince Edward Leads in Fur Ranching

Province Has $5,000,000 Invested in Properties Which Yield Good Profits

Charlottetown, P.E.I.—The taking of furs was the earliest industry in the Dominion, and through the years which have brought about vast and important development of other industries, the fur trade has retained a place well up on the list.

A comparatively modern extension of the fur trade is in the direction of fur-ranching. The first fur farm was established in Prince Edward Island in 1878, and this, the smallest Province in the Dominion, still holds the lead in that branch, with properties valued at $5,000,000 in a total capital investment of about $23,000,000 in all of Canada. In the latest year on which reports are available, fur farms produced pelts valued at $2,389,000.

The silver fox is the basis of the fur-ranching industry and accounts for more than three-quarters of the farms, others being devoted to raising mink, muskrat, raccoon, beaver, skunk, rabbit, marten and so forth. A growing export trade in live animals supplements the sale of furs. Silver fox and mink have been shipped to Japan, Germany, Norway, Switzerland and other countries of the northern hemisphere; in the last year, for instance, 4,222 live silver foxes, valued at $1,133,889, were exported.

The value of raw furs exported increased from $93,000 in 1850 to more than $24,000,000 in the latest fiscal year, when 5,000,000 pelts were put on the market out of Canadian production. Wild life is guarded, and trapping is restricted, Federal and Provincial governments having taken effective measures to prevent the extermination of species. In the northwest territories, including the Arctic islands, 533,182 square miles out of a total area of 1,309,82 have been set aside as a permanent game preserve. In this vast area no white man may shoot or trap. The object is a double one: to foster wild life and at the same time to retain a permanent means of livelihood for Indians and Eskimos, the wards of the Dominion.

Study Pests' Habits For Extermination

Simpler and Inexpensive Matter When Behavior of Insects Known

Warfare against insect pests is generally preceded by a careful study of their behavior. It is often true that control is a relatively simpler and inexpensive matter when the habits of the pest are well understood. The following illustrations of this principle are cited by L. L. Huber, Associate in Entomology at the Ohio Experiment Station. One investigator observed that a certain species of wireworm preferred to live in a wet soil. This species was greatly reduced in numbers by providing better soil drainage. Another noted that a species of bill bug was injuring certain fields of corn each year, but after a neighboring area of cat-tails was destroyed the bill bugs disappeared. Cutworms and webworms do most damage to corn when that crop is preceded by grass. This is due to the fact that these two insects breed most abundantly in grass lands.

The Hessian fly does most damage to early wheat because it is on such wheat that it depo most of its eggs. The majority of the adults die before the later sown wheat appears above the ground. It is now a matter of common knowledge that the European cornborer is most abundant in areas where corn grows best. Moreover, a year that is unfavorable to corn growth is likely to be unfavorable to the borer. Many of our insect pests have habits similar to the ones described. It is thus often possible to take advantage of them through some slight and inexpensive modifications of farm practice.



Gabbie Gertie

"The plane truth is that a glide comes before the fall."

Curtained Effect For the Coiffure

Hair Must Assume Task of Softening Face Now That the Skull-Cap is the Fashion

Hair and face are assuming a new character in the present-day style; theirs is the leading role in the drama of fashion, since hats that retreat to the back of the head leave them ruthlessly exposed to the spotlight. The mode forbids brims to cast a gracious shadow across the brow, or to dimly veil the eyes. The task of softening the face is left to the hair.

To meet the style in toques, berets and cloches, the hair should be parted in the middle or on the side and brought down to the ears in close waves that curtain the forehead. The manner is suggestive of that used by our grandmothers, only it has twentieth-century verve and seductiveness rather than mid-Victorian dignity and sedateness.

Gone are the vivid make-ups of yesterday. They have given way to a subtler form of maquillage. That gentle art lays a lighter touch on the face—because it is without protection from the uncompromising daylight—and works with, rather than against, the gifts of nature. The well-groomed woman buys powders that blend with her skin, and uses rouge and lipstick to accentuate, not exaggerate, the red of her cheeks and lips.

And—so "cosmeticians" tell us—increasing atention is being paid to enhancement of the eyes. There are a dozen or more shades of eye pencils that place tenuous shadows over the lids. They must be used with taste and discretion to bar detection, and must be suited to the color of the eyes as carefully as powder is to the complexion. It is even said that the eye shadow can be made to harmonize with the shade of the hat, as if the latter cast the most delicate of reflections over the lid.

Success in Life

I believe success in life is within the reach of all who set before them an aim, and an ambition that is not beyond the talents and ability which God has bestowed upon them. We should all begin life with a determination to do well whatever we take in hand, and if that determination is adhered to with the pluck for which Englishmen are renowned, success, according to the nature and quality of our brain power, is, I think, a certainty. The first step on the ladder that leads to success is the firm determination to succeed; the next is the possession of that moral and physical courage which will enable one to mount up, rung after rung, until the top is reached. —Lord Wollsey.

Danger of Curiosity

There is boundless danger in all inquiry which is merely curious. When a man brings a clear and practised intellect to try questions, by the answer to which he does not mean to rule his conduct, let him not marvel if he feels, as life goes on, a sense of desolation, existence a burden, and all uncertain. It is the law of his human nature which binds him: for truth is for the heart rather than the intellect.—Dr. Newman.

A GREAT THOUGHT

A solitary thought of a great thinker will dwell in the minds of men for centuries, until at length it works itself into their daily life and practice. It lives on through the ages, speaking as a voice from the dead, and influencing minds living thousands and honorably won.—Smiles.

RESPECT

Respect is better procured by exacting than soliciting for it.—Greville.

The Lure of the North

When once you have lived in the North Land,
The farther away you may roam,
The lure of the place becomes stronger,
Caressingly calling you home.

In the midst of a host of allurements,
You wistfully yearn for the land
Where the people are lovers of freedom
And the heart is as free as the land.

There the vastness so grandly unfolded,
In a blending of valley and hill,
Expandeth the mind that beholds it
And imparteth its strength to the will.

But when duty decrees the location
You have nothing to do but obey
The peremptory voice of vocation
Until wishing may hasten the day.

When you may once again see the North Land,
And once again breathe its clear air;
Companion again with its grandeur
And the folks who live happily there.

—Rev. C. G. MacKenzie,
Principal, Columbian College,
New Westminster, B.C.

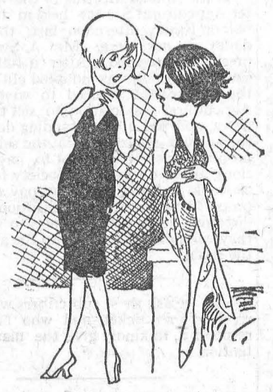

"And you really believe that Helen's marriage was an affair of the heart?"

"Of course I do. She was led to believe that the rich old duffer she married had a weak heart."

A GOOD LEGACY.

Two or three things I commend to you:—Keep yourself in the full air of the world and play your part in the world's affairs.

Always study rather than be passive.

Do not be so unreasonable as to expect more from life in the world than life in the world is capable of giving.—John Stuart Mill's Legacy to Mr. John Morley, handed on to Edinburgh University.

Europe has fifteen reigning monarchs and fourteen presidents.

PARDON THIS INTRUSION

By Richard Connell

Farwell's fingers tightened on the antique statue of carved jade. The bell of the flat was ringing sharply. Farwel frowned.

He set the heavy statue back in the teakwood cabinet; but he made no move to answer the bell. It rang again. He faced he door, motionless. The knob turned slowly. A man stood there, a shabby, rabbit-faced man, with a black bag. The man blinked at Farwell.

'You Mr. Greenwood?" he man asked.

"No; friend of his. He's out. What do you want?"

"You could sign this for him, mebbe?"

"Sign what?"

"This contrack. So they'll know I came here."

He held out a piece of paper to Forwell.

"Nobody trusts nobody nowadays," the man remarked sadly.

"What's it for?" snapped Farwell.

"Tuning the piano. We do it regular. Mr. Greenwood has a contrack—"

"Do you usually enter a flat without waiting for somebody to open the door?' Farwell demanded.

"Oh, no, sir," said the man. "But the door was open and I figgered it would be all right, on account of the contrack, and I got to tune it because I get so much for each tuning and I got a family and so I thought——"

"Come back to-morrow."

"Can't. Contrack says to-day. Besides, I got jobs to-morrow. Got to work here now."

"How long will it take?"

"Not long. Mebbe half an hour."

"Get busy, then."

Farwell sat in an easy-chair in a corner of the big living-room. He tried to read Voltaire's "Candide." The man drummed a few bars of what might have been "Pale Hands I Love." Then—bink, bink, bink on the treble keys. Farwell looked up and glowered at the back of the man.

"Swell place he's got here," the man remarked.

"Think so?" said Farwell, curtly.

"Rich guy, this Mr. Greenwood?"

"Yes; very rich. But don't let that take your mind off your work."

"Oh, I can talk and work at the same time," said the man. Bink, bink, bink. Pale Hands I Love. Bink.

"You know," he said, "piano tuning is sort of lonesome. A lot of people think us piano-tuners is a pest——"

"No! I can hardly believe it," said Farwell.

Bink, bink, bink.

Farwell lit a cigarette and strolled into one of the bedrooms. He could hear—bink, bink, bink. Pale Hands I Love—bink, bink, bink.

Presently he came back to the living-room.

"How's it going?" he asked.

"Pretty good,' said the man. "Lot of work to be done, though. Pouring cocktails into a grand don't help it none."

Bink, bink, bink.

"I'll bet them statues are worth something," said the man. Bink, bink, bink.

"Never mind the statues. Finish your job."

"Yes, sir. But I'll bet they're worth plenty."

"About seventy thousand," said Farwell.

The man whistled. Bink, bink,bink. He tightened wires and used tools.

"Being a banker beats piano-tuning," he observed. "Seventy thousand!"

Bink, bink, bink.

Farwell paced the floor, smoking nervously.

"When will you finish that infernal racket?" he asked.

"Won't be very long now," said the man.

Pale Hands I Love. Bink, bink.

"There's somebody at the door," the piano-tuner announced. "Mebbe it's Mr. Greenwood, and now he can sign the contrack——"

Farwell wheeled around and faced the door.

A sleet man with the discreet face and dark clothes of a manservant stood in the doorway.

"Beg pardon," he said.

"You one of the servants?" asked Farwell.

"Yes, sir. The butler, sir."

"I'm a friend of Mr. Greenwood, and I've been waiting to se him,' said Farwell.

"I'm tuning the piano," said the man.

"I can't say when Mr. Greenwood will return."

"I wont' wait," said Farwell, glancing at his watch. I'll phone him from the club in an hour or so."

"Very good, sir."

The piano-tuner stuffed his tools into his bag.

"I'm done," he announced. "Sign here. That's right."

Farwell and the piano-tuner walked down the stairs and out of the house together.

"Good-bye and good luck,' said the piano-tuner; but Farwell strode away without answering.

"Give me a drink, Charlie. Scotch. Double. What rotten luck! Planned the job for months. Had to act to-day. Stuff goes to a museum to-morrow. My watcher tipped me the servants were out. I walked in on a fake card and found old Greenwood alone. It was a cinch to tie him to his bed and gag him. I was just starting to pack up the junk when in walks a frowsy piano-tuner. I'm stymied. I figured he'd go soon, so I didn't use the strong-arm stuff, but, curse him, he kept fooling around with that piano and then, just as he finished binking in walks one of the servants, so I bow out quick. Tie that for luck, Charlie. Give me another double——"

* * * *

"Listen, Ben, I done my best. I got in O.K., made up to pass as a piano-tuner if I had to—and I had to. One of Greenwood's friends was there—too big to slug—and he wouldn't budge. I tried to outstay him. I guess I put that music-box out of action. Then flunky came in—and I'm licked! Seventy thousand! Help! Pass me that there bottle——"

* * * *

"Bit of luck, what? I pushed in, and there was a gentleman and a piano-tuner. They took me for one of the servants, and I gave them the idea that Greenwood wouldn't be home for quite a while. They made a quick shift, and bagged the stuff without any trouble at all. But what puzzles me is' Who tied up the old boy? Well, no matter. The junk will bring in eight thousand pounds. I say, Mabel, fetch a bottle of stout from the cupboard, will you, my dear?"—"Tit-Bits."

BOVINE TUBERCULOSIS

Montreal Presse: An official communique of the Ministry of Agriculture declares that the vaccination recommended by the Pasteur Institute of France against bovine tuberculosis has not given satisfactory results to date in Canada, in spite of tests carried out with the greatest care under the direcion of federal inspectors and of the National Council of scientific research. This news will undoubtedly cause great disappointment to cattlebreeders who had put their confidence in this preventive treatment which was reputed to be efficacious in Europe. Does this mean that the vaccine loses its strength in our climate or that it is improperly administered?

The Next Imperial Conference

Cape Argus: It may be hoped that before the proposed new conference meets next year there will be a frank and exhaustive exchange of information and views. The last conference failed, so far as it did fail, largely through the lack of preliminary investigation. Committees had to do work which could easily have been done months before. When the next conference meets all inquiries should have been completed and ample material should then exist upon which to build irrefutable conclusions.

No Wonder!

It was the strong man's turn. He took a lemon and with a pencil pushed holes in it. He then squeezed out the juice.

"This lemon is now dry," he said, "and I will give twenty-five pounds to anyone who is able to get another drop out of it."

A small, meek man came forward, and taking a grip of the lemon squeezed a few drops out of it.

"You win," said the strong man; "but what do you work at?"

"I'm a clerk at the Income Tax Department."

Dog Burrows for Bone, Uncovers Whale Fossils

San Diego, Calif.—The attempts of a small dog to dig up a bone on the ocean sands have led natural scienists of the O'Rourke Zoological Institute here to uncover the fossilized remains of a whale they say they believe swam in the Pacific 500,000 years ago.

The scientists established a camp on the ocean front at Pacific Beach and completed excavation work begun when the dog exposed part of the skeleton.

Mrs. Spuggs (talking to laundryman): "I'll be glad to give you as much business as I can. You've been very courteous." Willie: "I'll help, too, mister, by getting my clothes as muddy as possible." — Christian Science Monitor.

Late Afternoon

The rain comes down, gray curtains coldly drawn
By Autumn fingers on the weeping hill;
Mist, like a weasel, lurks about the lawn;
The garden drips, disconsolate and chill.

And in the room, like rabbits in a hole,
Men fortify their little hearts with fire,
And rub their knees, and chatter to the coal
Their monotone and burden of desire.
—L. A. G. Strong, in the Spectator.

PARIS SEEKS REMOVAL OF ANCIENT RAILINGS

The suggestion that the railings should be removed from around some of the parks and open spaces in London has its counterpart in Paris, where there is an agitation to remove the railings around the gardens of the Tuileries, and the matter is now receiving the attention of the Municipal Council.

It is argued that there is now nothing within the gates requiring protection, the gates involve the expense of providing keepers to open and shut them As all the lights in the gardens are extinguished when the gates are closed in the evening, the center of Paris is disfigured by a dark and dismal area.

"Reading is, of all pastimes, the best for mankind."—Abbe Ernest Dimnet.

Pigskin Gloves

While frocks and coats remain more or less true to the molded silhouette, the skin-tight glove is passing in favor of that of ample size. Many fashionable women are choosing gloves a size larger than they ordinarily wear, especially for sports use.

Pigskin in white or natural shade is mentioned as one of the smartest winter gloves. Another color that shows a trend of the spring is the gray glove, since gray is predicted as a coming costume color.

A PRIZE.

The high prize of life, the crowning fortune of a man, is to be born to some pursuit which finds him employment and happiness—whether it be to make baskets or broadswords, or canals, or statues, or songs.

Let not things, because they are common, enjoy for that the less share of our consideration.—Pliny the Editor.

MUTT AND JEFF— By BUD FISHER

Deep In The Heart Of A Hose.



ROYAL BANK ANNUAL MEETING

At the annual meeting of the Royal Bank of Canada, the President, Sir Herbert Holt, referred to the world-wide depression, cited credit conditions as the chief contributing factor and reviewed developments in and prospects for Canadian industries.

He said that while the results of the Imperial Conference are naturally disappointing to the overseas Dominions, it was too much to expect that a ready-made proposal would be acceptable to Great Britain. Her trade with the outside world is relatively much more important to her than is the case with the Dominions, but proposals put forward by the Canadian delegates involved a principle rather than a plan and this principle is one which should command serious consideration. It is hoped that preliminary discussions before the proposed conference at Ottawa will lead to a common basis of agreement at that time.

Sir Herbert dealt with the principal industries of Canada, making a number of constructive suggestions. He strongly advocated that the west should be less dependent on the production of grain, substituting mixed farming. He approved of the suggested formation of an agricultural credit corporation to assist the farmers to purchase cattle, sheep and hogs.

He advocated the increased use of fertilizer as a means of ensuring more stable results, pointing out that experiments have demonstrated that fertilizers properly used will increase the yield of wheat by eight to ten bushels per acre. The development of the Canadian livestock industry has not kept pace with general increase in production and we are actually importing large amounts of butter and meat. In the meantime our exports of animal products have steadily decreased. In his opinion statistics clearly point to an opportunity for greater profit by diversification.

In conclusion, Sir Herbert said: "The stability of our great industries and the strength of our financial institutions during the past year constitute a record which we may view with pride. It is this stability which is the basis for my optimism concerning the future."

Mr. C. E. Neill, Vice-President and Managing Director of the bank, confined his remarks to a discussion of the world depression and the relation of the price level to gold supplies and central bank policy. He pointed out that only the return of normal international financial relations would end the present depression and advocated a conference of the leading financial powers to formulate a plan to apply the necessary corrective measures.

The General Manager, Mr. M. W. Wilson, referred to the satisfactory manner in which the Canadian chartered banks have taken care of financial requirements in Canada during a difficult year, as clearly demonstrating that the Canadian banking system is adequate to the needs of the country in times of stress as well as under normal conditions.

Year's Rainfall Billions Tons Short For 1930

Weather Bureau Estimates Drought Caused 500,000,000,000-Ton Difficulty

The summer rainfall east of the Rocky Mountains in 1930 was approximately 500,000,000,000 tons short of normal, the Weather Bureau of the United State Department of Agriculture says. Six trillion five hundred billion tons is the approximate normal rainfall for the continental United States for one year.

If man had tried to irrigate the land with the old-fashioned well pump, to make up last summer's water deficiency, he would have been faced with the problem of providing about seven and one-half gallons a minute throughout the summer season for each man, woman and child in the United States.

Each citizen would have had to import twenty-two helpers from abroad and keep them working the pump handles in eight-hour shifts throughout the season, each pumping a gallon a minute, to give the land a normal water supply. To express this more understandingly, it is pointed out that the deficiency in rainfall in the Ohio Valley last summer represents, on the average, a water shortage of more than 50,000 tons for each 100-acre farm, or some 600 tons a day for the entire summer season.

Professor C. F. Marvin, chief of the Weather Bureau, says that insignificant man tries less practical devices than even the hand pump to stimulate the colossal processes of nature when he advocates artificial means of producing precipitation to break a drought.

Road to Link Alaska With U.S. Put on Map

A comprehensive map which includes the proposed alterial highway which will connect Alaska with the rest of the United States has been published by the commissioners appointed by President Hoover to study the feasibility of a route from Seattle to Fairbanks.

The planned road would open up over one-third of the province of British Columbia and pass for hundreds of miles through the Yukon territory.

Nature's Lesson

"I could not reconcile complete extinction in death with the eternal economy of nature.—Guglielmo Marconi, inventor.

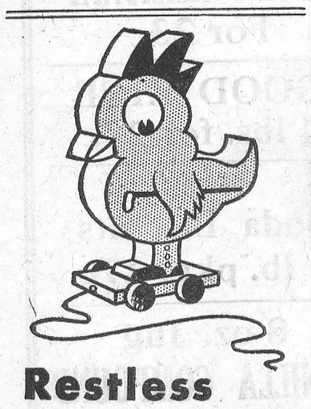

Restless CHILDREN

CHILDREN will fret, often for no apparent reason. But there's always Castoria! Harmless as the recipe on the wrapper: mild and bland as it tastes. But its gentle action soothes a youngster more surely than a more powerful medicine.

That's the beauty of this special children's remedy! It may be given the tiniest infant—as often as there is need. In cases of colic, diarrhea or similar disturbance, it is invaluable. A coated tongue calls for just a few drops to ward off constipation; so does any suggestion of bad breath. Whenever children don't eat well, don't rest well, or have any little upset—this pure vegetable preparation is usually all that's needed.

Fletcher's CASTORIA

ISSUE No. 5—'31

Always on Hand

To be always kept on hand is a sure sign of appreciation of a medicine. Baby's Own Tablets hold this enviable distinction in thousands of homes from one end of Canada to the other. Mrs. Ernest Gallant, Shediac, N.B., is one of the young mothers who appreciate the Tablets. She says:—"Baby's Own Tablets are wonderful. I have used them for my little one for the last two years and would not be without them. They quickly banish constipation and colic and keep baby happy."

Baby's Own Tablets are a mild but thorough laxative. They regulate the stomach and bowels; relieve indigestion; break up colds and promote healthful sleep. They are sold by medicine dealers or by mail at 25 cents a box from The Dr. Williams' Medicine Co., Brockville, Ont.

Do Skyscrapers Sway?

Do skyscrapers sway in the wind? The answer is 'Yes, to a certain extent." But tall buildings are not so willowy as some experts have claimed. The latest investigations prove that the skyscrapers of New York and Chicago do not sway in the wind as much as was thought.

The modern "cloud-tickler" is built to withstand a distortion of ten to fifteen inches without collapsing. But such an emergency would only arise in a terrific tornado. As a matter of fact, it hasn't occurred yet.

In normal conditions the amount a building like the Chrysler or the Woolworth sways in the wind is very rarely more than one and a half inches, and as a rule is considerably less.

Tha sway is, of course, absolutely invisible to the eye, and you would not feel it if you stood on the peak of the building. It has to be measured by delicate recording instruments.

Wind plays funny tricks in those upper regions. A steady, strong wind is not the one that has most effect. Gusty weather, with the wind coming in short, sharp bursts, even though the wind is slight, makes much more sway.

And here is the most staggering fact of all. Very high buildings sway less than those of medium height. The movement in a thirty or forty story skyscraper of, say, 500 feet in height, is twice as much as the wind sway of the mighty Chrysler and Bank of Manhattan buildings in New York, and yet is perfectly safe.

Londoners often ask whether the tall buildings of America seem to be "on top of" people walking in the streets. Curiously enough, one traveller, on returning from America, always feels that the buildings of Liverpool and London press down on him. Huge height apparently is less noticeable than medium height.—"Answers."

Manitoba To Have Estonian Grouse

Winnipeg, Man.—Manitoba may be the first territory in North America to import, as an addition to its family of birds, the giant grouse, the largest member of the grouse family. That this bird be brought to the Province is a recommendation by the Manitoba game commission.

The birds are found in Estonia, where the climate is somewhat similar to that of Manitoba. There are supposed to be none of these birds anywhere on the continent.

The government proposes to bring 100 pairs of Hungarian partridges from Alberta this month, and more later, to the total number of 300 pairs. The birds will be looked after by farmers until they accustom themselves to their new surroundings.

"Are you sure," wrote the parent to the headmaster, 'that my boy will acquire good manners while he is with you?" "Madam," was the reply, "your son has every chance with us. At present he has no manners at all—only customs."

A woman who obviously did not know her way about London paused beside a man who was standing on the kerb outside the Royal Exchange. 'Pardon me,' she said, "could you direct me to a tea-shop?" "With pleasure,' he replied. "Go down this street, take the first to your right, and there you are." "Thank you very much," she said, shyly. "I hope you didn't mind my asking." "Not at all," said the broker, courteously. "I'm charmed. It's the only genuine inquiry I've had this week."

Even Modern Girl Shoud Learn to Sew

Start Teaching Children As Early As Possible the Art of "Sewing a Fine Seam"

In a recent edition of "The Christian Science Monitor" Marion Broomfield gives some interesting tips to mothers of the modern generation. Here are some excerpts from this interesting article:

An accomplishment useful to a girl through life is to know how "to sew a fine seam." She may not keep house, but wherever she lives, even a few stitches are an asset to her appearance and a saving to her pocketbook. Even if she should buy her clothing ready-made, there are always a few stitches to be taken, whether they are alterations, or repairs. There is always the beauty of hand work, and the practical art of mending. Table linen and gifts need the hand touch.

But teaching the little girl to sew sometimes takes patience. There are, in fact, modern mothers who exclaim, "Oh, Betty will learn to sew at school, so why should I bother?" But teaching sewing is planting the seed of domesticity, and this cannot be taught too early. A girl unconsciously learns the quiet pleasure of the peace possible in home making. Further, sewing is an antidote for those hours of "What shall I do, Mother?"

One mother who realized that she was not as patient as an outsider, started two little sisters of 7 and 9 with embroidery lessons, one summer vacation. Now some might say, "Why not learn a few practical stitches, first?" But the idea and its reason were excellent, for these children through their love of beauty and color learned to sit quietly and execute fine stitches. What might have been a tedious task when stitched with thread into cotton cloth, was fascinating with rose embroidery floss.

She Needs a Thimble

The first article to give the little girl is a thimble. An aluminum one is most practical because it is cooler and lighter, and first ones are apt to be lost. But for comfortable use, it must be small enough to fit. Many little girls discard thimbles simply because they are a wabbly nuisance.

Basting is the easiest stitch to learn first, and a medium width hem easiest for small hands to manage at the beginning. Handkerchief or skirt hems are so narrow and so deep respectively, that they are a trial. Instead an inch hem on a bureau scarf or stringer is easier, and rather coarse material like crash is better for the beginner's sticky little needle. A strawberry emery is first aid of course to a sticky needle and part of a sewing outfit. Soft materials like voile and muslin are easy for the beginner's needle. The stiff cambric of our grandmother's day is a trial for faultless stitches. Dimity is rather a good material to work with, for this will be stiff enough to crease, and yet be pliable to the needle.

Seaming Before Hemming

Running a seam nicely comes really before hemming. If the seam is carefully basted with contrasting thread, a little girl will not have much trouble keeping the final running stitches on the straight line of the seam. Fifty thread is usually about right, as finer thread breaks too easily. Mercerized thread is especially smooth to use. Another way to learn to make small straight stitches, as the next step, after basting, is to sew trimming on some article. Rickrack braid, tape or bias binding is excellent for this purpose, for results are fairly quick and little girls must not be discouraged by too long a stitch. A little apron of unbleached cotton or gay crepe (soft to sew) is quickly finished by being bound around with the bias binding. Both basting and running stitches are learned this way. And the bias tape comes in a great variety of pretty colors. Doll clothes, curtains, breakfast cloths and even bedspreads can be trimmed with it.

Hemming should be practiced on cotton, silk and wool. And it is better for a little girl to try for 10 even stitches every day, than to sit at length and make crooked ones because of fatigue.

Overcasting Doll Clothes.

Overcasting may be practiced on the seams of doll clothes. And it is surprising how young girls can be taught a French seam. Girls as old as 12 enjoy making lingerie for themselves, and French seaming it—especially if a little embroidery, such as an initial, is part of it.

Buttonhole stitch is much more interesting to learn, if taught first as embroidery, instead of as stitches around a troublesome buttonhole. A guest towel or collar is nice to scallop with buttonhole stitch ¼ inch deep. To pad the scallops, teach the little girl to run a few stitches first along the scallops for several rows. Another easy way to teach buttonhole stitch is to let the beginner learn the simple blanket stitch first. A doll blanket can be edged this way with wool yarn and a darning needle. In general coarse materials and needles are easiest for little girls at first.

Even featherstitching, which most children delight in, is easily done with yarn and a big needle. Striped material is useful again here to "branch" the featherstitching from as a guide line.

Gift Making.

Gift making offers a decided incentive to learning stitches. Thus a bib for baby brother made one little girl patiently learn "back" or outline stitches. But what child does not find "outlining" a rabbit, chicken, cat butterfly or flower more fun than work? A laundry or collar bag for Daddy worked in white floss on blue linen will teach many an ambitious Miss half a dozen stitches from chain stitch to the making of a neat casing for the draw string. Stamped articles are especially delightful for children. The more pictorial sewing is made for youngsters, the more it appeals.

Learning to gather can be taught in making organdie doll clothes for lamps, pillows and 'phone covers. Or, in making ribbon flowers. Even if the work is clumsy, or the material spoiled, what is that, if a girl is encouraged to be feminine and interested in beautifying a home?

The practical art of mending can be made pleasant, too. it is even worth while to pay a girl of 10 a nickel for every neat darn she puts in the family socks each week, or at least a sliding scale payment from one penny up, according to the size of holes. See that she has a pretty celluloid egg to darn over, and cotton to match the hosiery. A good way to teach the sewing on of buttons is to trim some frock with them. Then the task becomes decorative. Another scheme is to put a girl on her mettle to keep Dad's buttons sewed on.

To Learn to Patch.

Repairing rents and patching is difficult even for adults. But an interesting way to teach patching is to let a little girl "applique" crepe fruit flat on some more crepe of contrasting color. In other words teach the idea, with pretty materials and decorative effects Three-cornered rents that must be darned and pressed should probably be taught on old materials, then the child does not worry if the first effort is not a complete success. Explain that the stitches are merely like darning stockings, only the surface is flat instead of convex. But also show youngsters how useful ravelings are in making the darn inconspicuous.

Sewing rips is one of the first steps in mending, for children learn to keep their clothes in order this way. The adage "a stitch in time saves nine" can be readily illustrated by showing them how to check chain stitching. A rip in a glove is not too difficult for a girl of 12 to accomplish. And in teaching sewing it may be held out that each year a new stitch will be learned. The result will be that a girl will be able to put in hat linings, sew on simple trimmings and be ready to follow a dress pattern.

Attractive Outfit.

A final encouragement to learning to sew is an atractive outfit. A large pretty box is often available, and really practical, for when the lid is lifted, all the sewing tools are ready at hand. A good plan is to have the tools fastened with elastic inside the lid, as this leaves space for the cloth in the box below. Keeping sewing fresh and dainty is thus encouraged. Some girls enjoy a bag, so they may carry them when they visit. Cretonne with a round or square bottom so material will not be rumpled, makes a useful bag. Then a basket open or closed is nice. The great thing is to have a thimble, pair of scissors and emery, all in place, as well as a rule or tape measure so that they can be instantly found. Spools of thread, a paper of pins and a needle book are also necessary. Many of these items can be bought at 10-cent stores, and can be added a few at a time, as a reward for learning certain stitches.

Nerves Out of Gear

Need New, Rich Blood to Restore Their Tone.

Men and women with nerves out of gear become irritable, fretful and ill-tempered. The fault is not theirs—poor health is the cause. The tired wife or mother whose household duties have worn her out; the bread-winner whose anxiety for his family have worried him until he was ill, are the ones who become run down. Their digestion becomes bad and their nerves ill-fed. The nerves like all bodily organs need healthy red blood and that red blood can best be gained through a course of Dr. Williams' Pink Pills.

Dr. Williams' Pink Pills make rich, red blood; improve digestion; strengthen the tired nerves and bring energy and happiness not only to the sufferer but to those around him. They are sold by medicine dealers or by mail at 50 cents a box from The Dr. Williams' Medicine Co., Brockville, Ont.

Rare Bird Returns to England

Two events of great interest to nature-lovers have recently been reported. The first is the appearance in London of that rare bird, the little auk.

Driven by stress of weather, it alighted, of all places, on the Round Pond in Kensington Gardens. Gulls attacked it, but it was rescued, only to die in the zoo a few days later.

The other event was the reappearance of the Golden Eagle in the Lake District, where it was exterminated a century ago. One eagle was seen between Windermere and Coniston and another on the Wrynose Pass recently.—From "This and That."

Vivid Colors Taboo in Glass, Pottery

Pittsburgh, Pa.—Modern glass and pottery ware has broken with futurism.

The housewife in the coming season, the trade believes, will follow the trend in furniture, in wall coverings and in draperies in preferring ware of classical, Georgian, Jacobian or American Colonial trend. Glaring color is taboo.

The trend is toward subdued tints and those of ruby, stiegel green, amber or crystal, all tried favorites of past days. In bric-a-brac alone is a flash of color permissible.

Too Healthy

The astute estate agent was showing a client over a newly built house.

"You will never regret having the house, sir,' he said. "This is the most wonderful air in the country. Nobody is ever ill.' He paused and fished in his pocket for a fountain-pen. "Will you sign the agreement, sir?" he added.

The client shook his head.

"Never mind the pen," he said. "I've changed my mind. I'm a doctor."

Diner—"Have you any wild duck?" Waiter—"No, sir; but we can take a tame one and irritate it for you."



THOS. JARRETT, J.P.

Editor, Trenton Sun, Elected Councillor.

Thos. Jarrett, proprietor of The Quinte Sun, Trenton, Ont., was recently elected to the town council for 1931. He served ten years as a member of the Trenton Board of Education, being an ex-chairman, and afterwards a year as member of the first Haileybury High School Board and four years in the Haileybury Town Council—two as chairman of finance. He is a director of the Trenton Rotary Club, and a member of the Mothers' Allowance Commission.

Flowers and Rooms

London.—"It does not seem to matter how many flowers I buy for this room, it never looks as though there were enough. They don't make any show."

"I can explain it," said the visitor; "indeed, I saw from the first that the room would be a bad background for flowers. The carpet is wrong. Although the center is beige, an excellent color, there is too much solid rose pink and blue in the border. With color spread rather heavily in patches all over the floor like that, the light and delicate coloring in a bunch of flowers is more or less submerged."

From this the talk developed into a discussion on the importance, in deciding the color scheme of a room, to see that it is something that will not detract from the beauty of flowers but will form a good background for them. If a room is so arranged that the flowers dominate it, it is possible to give a sense of constant change and variety simply by arranging in distinctive vases skillfully chosen and well-placed blossoms.

Flowers, both growing and as house decoration, are to-day being more and more appreciated. The great popularity of beige, pale yellow, stone, and grays for walls is an almost instinctive recognition that all of these are shades against which practically any colored flower looks lovely. The harmony of a pot of scarlet field poppies backed by a cream-colored wall will never be forgotten. Even white flowers contrast delightfully with this warm, deep creamy yellow.

But with regard to carpets, how few people when choosing them have the claims of flowers in thought? As with walls, most plain-colored carpets are safe from this point of view. The Persian type of design, which is so intricate and small as to give a general all-over effect with no particular color predominating, always produces an unobtrusive sense of harmony.

In a room with a wall paper having a decided pattern that does not set off flowers, it is a good plan to hang up a width of parchment brocade, mounted at the top on a strip of oak or mahogany molding. This may be placed either in a recess or in the center of a wall, with a side table in front of it, on which may be placed a jar of beautiful flowers. This is a useful hint for the woman who cannot afford at the moment to have her walls papered.

Too many ornaments in a room always detract from the effect of flowers, as do too great a number of pictures—for flowers should never be placed so that they cut across pictures.

Flowers generally look delightful in a room with chairs covered in floral cretonnes. Such a room often gives the appearance of out-of-doors, the real blooms and the woven ones combining to impart a sense of the abundance and variety of a herbaceous border in an Old-World garden.—The Christian Science Monitor.

Mysterious Lake Reappears

Nordhausen, Germany. — The "Bauerngraben," near Rossla, in the Harz, is again a lake, after having lain dry for two years. Many attempts have been made in the last century to discover how and why the water appears and disappears, but in vain. The lake has an area of about seven acres.

Owl Laffs

Last week, Thomas A. Edison, the greatest living genius, was 84 years old and still at work. Let some "tired" business men who want to "re-tire" take a lesson from this great old man.

Harold, the sheik, says: "Say, Gladys likes her lovin' so much she uses radiolite lipstick so she can be found easy in the dark."

Mrs. Goldberg and Mrs. Silverstein were gossiping over the back fence.

Mrs. Goldberg: "I heard to-day dot Abe Cohen vos keeping a budget."

Mrs. Silverstein: "Vot!—and his vife too?"

William considered himself rather a "hit" with the girls, but when he spoke to a young lady on the street she was very annoyed.

Young Lady (snapping indignantly: "I don't know you from Adam."

William (smiling sweetly in return): "You ought to. I'm dressed differently."

Trade

As we pay others, we are paid;
Life gives us back just what we give.
And so we do not live to trade,
But trade that we may truly live.

Sales may be made in money, yes,
But they are always made to men;
And so good will controls success,
Bringing folks back to buy again.

He profits most whose every sale
Creates a friend, whose kindly thought
Serves to perpetrate the tale
Of what and where and why he bought.

As we pay others, we are paid;
Life gives us back just what we give.
And so we do not live to trade,
But trade that we may truly live.

Following is from a Church Bulletin: "The pastor will continue his inspiring stories of Sunday morning services. The subject next Sunday will be "Hell." The Pastor hopes to see you all there. A collection will be taken for the new heating system."

Our idea of a "whole hog" with sausage meat for brains is the fellow who reads his home paper for years without paying, and then he swears he never ordered it.

To penetrate, concentrate. A lazy person usually believes strongly in prayer. In giving till it hurts some folks hurt first. If you think you are fooling the people you are only one of them. A good credit is the result of that kind of reputation.

When is a man like a wagon wheel? When he is tired.

What part of Europe is in Africa? The letter "R."

When is a school boy like a postage stamp? When he is licked and put in a corner.

What will run faster up hill than down hill? A fire.

How many peas in a peck? One.

What always weighs the same whether large or small? A hole.

What most resembles the half of an apple? The other half.

What does a man first plant in his garden? His foot.

What is the difference between a watchmaker and a jailer? The first sells watches and the other watches cells.

Why do right-handed children eat more than left-handed ones? Because there are more of them.

Women, like eggs, should be handled with care.

Get poisons out of system . . . .

Doctors know that this modern scientific laxative works efficiently in smaller doses *because you chew it*. Safe and mild for old and young.

Feen-a-mint

FOR CONSTIPATION



SOUR STOMACH



JUST a tasteless dose of Phillips' Milk of Magnesia in water. That is an alkali, effective, yet harmless. It has been the standard anti-acid for 50 years among physicians everywhere. One spoonful will neutralize at once many times its volume in acid. It is the right way, the quick, pleasant and efficient way to kill the excess acid. The stomach becomes sweet, the pain departs. You are happy again in five minutes.

Don't depend on crude methods. Employ the best way yet evolved in all the years of searching. That is Phillips' Milk of Magnesia.

Be sure to get the genuine Phillips' Milk of Magnesia prescribed by physicians for 50 years in correcting excess acids.

Remember—the genuine is always a liquid. It cannot be made in tablet form. Look for the name Phillips'. It is always on the wrapper for your protection. Drugstores everywhere have the 50c bottles.

Classified Advertising

YARN

FOR MACHINE OR HANDKNITTING. "All Wool." "Silk and Wool." "Old Tyme," all colors 75c lb. up. Samples free. Stocking & Yarn Mills, Dept. T. Orillia, Ont.

Recompense

I never see slim birches bowed
Beneath their shining rime
But I recall the fragrant white
Of apple blosom time.

And on a still December night
When I behold the stars,
I see again the flaming files
Beyond the meadow bars.

Chill winter has its recompense,
For memory will bring
Sweet thoughts before the blazing hearth
Of rarer days in spring.

—George Lawson.

People are like money—keep them busy or they'll lose interest.

"Are you positive," demanded counsel, "that the prisoner is the man who stole your car?" "Well," answered the witness, "I was until you cross-examined me. Now I'm not sure whether I ever had a car at all."



Acute Gastritis Gets a Knockout

Mr. Arthur E. Roots, of West Croydon, writes:—"Discharged from His Majesty's Forces with acute gastritis, I was left with a very weak inside, and those who suffer similarly know how very careful one must be in what they eat and what medicines they take. Constipation and indigestion generally commenced my attacks: headaches and bad breath naturally followed; but to-day I am able to eat anything I fancy. My secret I can honestly recommend, lies in your pills." Take Carter's Little Liver Pills. All druggists 25¢ and 75¢ red pkgs.

DON'T DO THIS
Deafness
HEAD NOISES
RUB IN BACK OF EARS—INSERT IN NOSTRILS....
Leonard EAR OIL
$1.25 All Druggists Descriptive folder on request
A. O. LEONARD, Inc.
70 Fifth Ave., New York City

on COUGHS and COLDS "BUCKLEY'S"

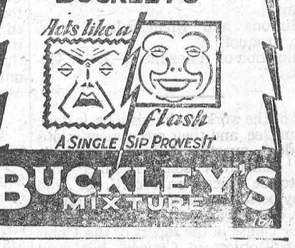

BUCKLEY'S MIXTURE

for CHILBLAINS

Be generous with the Minard's after you've bathed the sore, itchy parts with warm water. Rub the Liniment in well—often.

29 What a relief!

MINARD'S "KING OF PAIN" LINIMENT

Feel Young Again Enjoy Hard Work

Millions of men and women all over the world take Kruschen Salts daily—not because they are really sick, mind you—but because they know the little daily dose of Kruschen keeps them always fit, energetic and free from fat, and also keeps the system free from over-acidity.

People who take Kruschen Salts in a glass of hot water every morning won't have headaches, and are always free from constipation, depression, dizziness, coated tongue and unpleasant breath.

They have no poisons in their system because the action of Kruschen Salts on the liver, kidneys and bowels causes perfect and regular elimination.

If you want joyous health and glorious vigor—if you want to work hard and enjoy your work—try taking Kruschen Salts every day—millions of people are enjoying their daily labours, thanks to the "little daily dose" of Kruschen.

A Friend to Women



Lydia E. Pinkham's Vegetable Compound

LYDIA E. PINKHAM MEDICINE CO.
Lynn, Mass., U.S.A.
and Cobourg Ont., Canada.

THE WINCHESTER PRESS

The Press has a guaranteed circulation of over 1000 in the district shown on the map to the right. It was established in 1887 and is today the Largest and Leading Newspaper in the County of Dundas.

Dundas, for its size, is the richest and most progressive County in Ontario. Winchester is the centre of the County and has about 1250 of a population.

The Press is published every Thursday. Subscription $1.50 in advance, foreign $2.00 Member of the Canadian Weekly Newspapers Association.

We invite inquiry and answer questions cheerfully Write or Phone 21

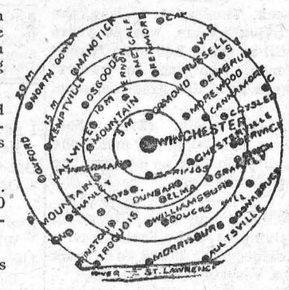

Advertising Rates

All local display advts. 16c per inch each insertion, by yearly contract.

Small advts. such as For Sale, Wanted Found, Lost, etc., not over one inch, 50c for first insertion and 25c for each subsequent insertion. IF NOT PAID FOR IN ADVANCE THE PRICE IS 60c and 30c

In Memoriam Notices 50c and 25c for each verse. Card of Thanks 50c.

Transient Display Advts. 40c per inch single col. If for issues without changes 25c per inch. Any advt. inserted for less than six months at above rates.

Legal, Municipal and Government advertising 12c per line first insertion and 6c line for each following. 12 lines to inch.

THURSDAY, FEBRUARY 5th, 1931.

NOTES ON THE WORK OF THE COUNTIES' COUNCIL.

OFFICERS ELECTED.

The January session of the Counties' Council of the United Counties of Stormont, Dundas and Glengarry for 1931 will probably prove a record one for strenuous work and close application to business by the members. Although the session did last from Tuesday at 2.30 p. m. till Saturday noon, and each day from 9.30 till 6 p. m., with noon hour intermission, there was not an hour of that time that did not see committees or council in session. The reason was that there was not only an unusual amount of contentious business, but also because of the talking and debating ability of a number who were not at all backward in making themselves heard. Many matters of considerable importance were dealt with. and while there was differences of opinion, when a matter was decided there was no ill feeling shown by those who had not carried their point, and the session throughout was a most harmonious one.

The first business of the Council was the election of a Warden. This, the highest office in the gift of the United Counties, goes to each of the Counties in turn, and this year it was Glengarry's turn and Reeve Dr. Munroe of Maxville was nominated by Reeve McLaughlin of Lancaster and Reeve Ross of Winchester. There being no other nominations, the newly-elected warden was escorted to the chair by Messrs. McLaughlin and Ross, and given a most hearty reception by the members. The Warden, after thanking the members for the high honor conferred upon him, welcomed the newly elected members (eleven in all) as well as the old members. He outlined briefly their duties, and hoped that the year would not only prove one productive of much good and useful legislation, but one of real benefit to the members. After the minutes of the previous session had been adopted. the Council adjourned to organize the various committees. The committees having been selected, each committee then met to elect their chairman, and the result was as follows:

Finance—Reeve Nugent of Berwick.

Roads and Bridges—Reeve Beckstead of Williamsburg.

Education—Reeve Ross of Winchester.

County Property—Reeve Gallinger of Cornwall.

Printing—Reeve Graveley of Cornwall.

Communications—Reeve Crowder of Mountain.

Resolutions and Memorials—Edward Strader, Iroquois

Equalization of Assessment—J. D. McDonald.

Most of the work of the sessions is done in Committee and their recommendations are seldom questioned in Council, although sometimes some member who wants to be placed on record, or who hopes by personal canvas of the members to alter, change, amend, or have stricken out some clause in the report of the Committee, will object in Council, but very seldom with success.

One of the pleasing features of the January session was the complimentary banquet tendered the members by the Mayor and Council of the town of Cornwall. It was held in the Cornwallis Hotel on Tuesday evening and presided over by Mayor Horovitz, of Cornwall, who explained that the thought back of the banquet was that there might be a better understanding between the town of Cornwall and the Counties' Council, and cooperation in the way of observing and trying to bring about more economic conditions and retrenchment in the way of public expenditures on Provincial and County highways. In fact the key-note of the several able addresses at the banquet was retrenchment in public expenditures. With reference to the town of Cornwall, it was pointed out that there had been a movement toward the town separating from the County for county purposes, but the feeling was that so long as the town received fair and just treatment at the hands of the Counties' Council, they were better in their present relationship. It had been said that Cornwall was a prosperous and growing manufacturing town. This was true, but it should also be kept in mind that the pioneers of the town had in the past not only mortgaged the town's assets, but in many cases their personal assets to establish and encourage industries at that place in the way of bonuses and exemptions. Some of those concerns had prospered and expanded, but the citizens were still paying in taxes to reduce the debenture debt that they had incurred years previous to have those industries established there. This should in fairness be remembered when the Counties set about the equalizing of the Counties' assessment, and not, in a way, bite the hand that fed them. The present burden of tremendous expenditures on provincial highways was dealt with, with intelligence and force by a number of the speakers, and when Warden Munro pointed out that while last year the Counties had to contribute, in round numbers, about $75,000 toward construction and maintenance of provincial highways within the Counties this year they would have to contribute about $110.000, which meant practically an increase of one mill on the Counties' rate for 1931.

Reeve Crowder of Mountain presented a petition signed by several hundred of the voters of Matilda, Mountain, Winchester and Williamsburg townships, ask that the Counties' purchase from the Provincial Government the bridge at Cass Bridge, used before the new cement bridge was built, and have it moved about a mile and a quarter west of its present location. After considerable discussion, and some opposition a resolution was carried authorizing the purchase of the bridge from the provincial authorities, and that it be moved to the new location at a future date.

Another petition to include a portion of township road in Glengarry in the Counties' Road System also brought out considerable discussion. Some were opposed to the Counties taking over any more mileage. Others pointed out that as the provincial government had taken over a very considerable mileage of the Counties' road system, it was only fair that some districts should now be included in the Counties' System. The question opened up was of such importance that it was agreed to let the matter stand until the June session when it would receive more careful consideration.

The total expenditures for County roads for 1930, according to the Engineer's report, was for Maintenance $93,339.47, and for construction $126 825.31, or a total of $220,164 78. Of that amount, Winchester Township received in construction work $13,733.45, Mountain $6,548.26.

The appropriations for 1931 amonnt to $200,000. considerable less than in 1930. The recommendations by the Counties' Engineer in his annual report were approved and adopted. They include the purchase of a new power maintainer, and the erection of a new bridge at Williamstown

The question of keeping certain county highways open during the winter months for car travel created a long and warm discussion, and the matter was finally left in the hands of the Engineer and his Advisory Board. The Advisory Road Board according to new legislation is this year on new regulations. One member is elected in each county, and the Warden is an ex-officio member. One is elected for three years, one for two and one for one year for 1931. Afterwards one only is elected each year. It is not necessary that the member be a member of the Counties' Council, but the Counties' Council can replace any member by a two third vote. This year the Board elected is as follows:

Dundas, Reeve Nesbitt of Winchester Tp. for three years; Stormont, Reeve Morrison for two years; Glengarry, Reeve McLeod for one year.

The Old Age Pension Board was elected as follows: Dundas, Reeve Ross of Winchester; Stormont, Reeve McIntosh of Finch and Deputy-reeve Gravely of Cornwall; Glengarry, Reeve McLaughlin of Lancaster and Reeve McCrimmon of Lochiel, with the Counties' clerk as secretary. This Board meets once a month and has to deal with all applications for old age support.

One important matter brought up was the united action of the Counties' Council to memorialize Premier B nnett and the Minister of Railways and Canals to give their earnest consideration to the site of the proposed international bridge across the St. Lawrence on the site between Waddington and Morrisburg. Reeve Casselman of Chesterville and Reeve Ross of Winchester very earnestly supported Reeve Strader of Iroquois on this question, which was finally approved.

The cost of printing Voters' Lists for Provincial elections was brought before the Finance Committee by Reeve Ross of Winchester and a resolution was unanimously adopted.

"That the Warden and Clerk prepare a memorial petitioning the Provincial Government to amend the voters' list act so that the Government should pay the cost of revision for Provincial elections, and that copies of the memorial should be forwarded to the Prime Minister of Ontario and to all the clerks of the counties in Ontario, asking for their co-operation."

In his report for the coming season, Engineer Cameron indicated where work was to be done. He stated that "Crusher Outfit No. 1 located is in the McIntyre Quarry in Mountain Township and it is our intention to start operations as soon as weather permits and construct a premixed bituminous road from Mountain Station to South Mountain a distance of approximately four miles. On the completion of the Mountain work the outfit will be placed in the McGregor Quarry east of Morewood and the road from Chesterville to Morewood will be completed, a distance of about two miles. Road No. 13 from Winchester boundary, easterly in Finch township, a distanee of 1½ miles, will also be constructed"

Messrs, John McLean, Lancaster, and John McCormick, Winchester, were appointed County Auditors, at a salary of $75. each.

The trouble over the Chesterville bridge seems in a fair way to a final settlement, thanks to the fair and reasonable stand taken by Reeve Casselman of Chesterville. This matter. of the right of the Counties to withhold from the annual rebate to the Village of Chesterville the cost of repairs to the Chesterville bridge. was questioned by former Reeve Hamilton, and the matter was submitted to the Highways Dept, at Toronto. The opinion of the Highway Debt. was not favourable to Chesterville Village, and it looked at one time as though a lawsuit would be the result. Reeve Casselman however secured for his village a re-hearing of the claims of that village, and he very ably presented those claims. He also pledged the village that if the matter was again presented to the Highway Dept. by a Committee of the Council, the decision of the Dept. would be final. To this proposition the Counties' Council agreed, and a committee composed of Warden Munro, Reeve Casselman and the Counties' Engineer was appointed to wait upon the Highway Dept. and get a decision the Counties' Council also agreeing to abide by that decision.

Zutoo saves shoppers pain for thousands of people by relieving headaches and the monthly pains of women and brushing up a cold overnight.

"Fresh Groceries"

Red Rose Orange Pekoe Tea 43c per ½ lb.
Red Rose Tea 30c per ½ lb.
5 bars Gold Soap for 25c
4 bars Sunlight Soap for 25c
Graham Wafers 35c
2 cans Aylmer Soup for 25c
Prunes 10c per lb.
Cream of Barley 35c pkg.
Aunt Jemima Pancake Flour 25c
Roman Meal 35c per pkg.
Kelloggs All Bran 25c pkg.
Fancy Cake 35c pkg.
3 lbs Dates for 25c
Marmalade 39c jar.
10 lb. Corn Syrup 69
Fresh Oysters.
Producers' Ice Cream.

J. E. UTMAN,
Phone 7, -- Winchester

If you would be wealthy

Think of Saving as Well as Getting . . .



Systematic saving is the foundation of prosperity. The Bank of Nova Scotia invites your Savings Account. Interest is compounded half-yearly.

THE BANK OF NOVA SCOTIA
ESTABLISHED 1832
Capital $12,000,000 Reserve $24,000,000
Total Assets over $265,000,000
J. A. McLEOD, General Manager, Toronto.

IT ALWAYS PAYS TO SHOP AT
"THE BIG STORE"
Our Prices will stand Comparison Anywhere.
Large Assortment of Reliable Goods.

Men's All Wool Working Socks
Regular 30c Value
3 prs. 75c

Men's Fleece Lined
SHIRTS & DRAWERS
Regular $1.00,
69c per garment

JUMBO KNIT
Sweater Coats For Men
Colors—White, Camel, Jockey, Maroon & Brown
Sizes 36 to 44
Special **$4.25**

Special Discount on Men's & Boys' Winter O'Coats.

5 EXTRA SPECIALS IN
BOOTS & SHOES

Men's Black Dongola Bluchers
Goodyear Welt Slip Sole Leather Insole Cushioned Half Rubber Heel, Steel Riveted, Built-In Arch Support, EEE Width
Only $5.00 pr.

Women's One Strap Slippers
Cuban Heel, Cushion Sole, Leather Lined, Built In Arch Support, Sizes 3 to 8, a bargain at
$2.50 pr.

Men's Felt Bals.
Circular Vamp, Flexible Sole. Just the thing to wear in overshoes.
For $2.65 pr.

Misses' Oxfords
McKay Sewn Slip Sole Welted Shank, Rubber Heel, Sizes 11 to 2
$2.35 pr.

Men's Black Side Bluchers
Leather Soles, Rubber Heels, Sizes 6 to 10
Special $2.95 pair.

LOOK! A Real Give-Away in
DAINTY DOT Pure Cashmere **HOSE**
Values from 45c to $1.00 Color BROWN Only.
Size 4 to 5½ Price 35c
Size 6 to 7½ Price 40c
8 to 8½ Price 45c, Size 9, 50c

Just Arrived—NEW
'POLLYANNA' PRINTS
Guaranteed Fast Colors
20c, 25c and 30c yd.

Ladies' Leatherette
SKATING COATS
Lined $6.00
Unlined $4.25

Ladies' Wool Cashmere Hose
Shades—Gray, Black, Grain and Nude
Only **$1.00** Pair

Another Large Shipment of
ALUMINUM and ENAMEL WARE
Come in and see it.
You can save real money here.

The Best Value in the County
MEN'S SUITS Regular $18.00 to $20 00 Value **FOR $12.95**
These Suits are made of Pure Wool Tweed, Well Lined and Trimmed, and manufactured by a Reliable Firm.
FOUR Colors and Patterns. Sizes 36 to 44
Don't Delay! Come and Get First Choice!

22 inch, Adjustable
Butcher Saws
$2.25 each

12 inch Household
Meat Saws
85c

6½ Foot
Rope Halter Shanks
with wire snap
25c each or 5 for 99c

Old Reliable Rawhide
TEAM WHIPS
Colors—Black or Yellow
$1.50 each

Special
SIGNAL REFLECTORS
For Trucks
$1.50 to $1.75
Inspected and passed by Dept. of Public Highways

SPECIAL—Good Qualtiy
Horse Brush and 6 bar Curry Comb
The Pair For
39c

EDISON MAZDA LAMPS
"The Sun's Only Rival"
A Canadian General Electric Product — For Every Lighting Purpose

25W	40W	60W	100W	150W
25c	25c	25c	45c	80c

Canada's Best Breakfast
PURITY QUICK COOKING OATS
China Package 35c
Each package contains a piece of China you will be proud to have. Try a package with your next order.

For a Nice Running Motor Try
Veedol Winter Medium **Oil**
Good Body—Yet Flows Freely in Cold Weather
35c quart. $1.35 gal.

If you want good Coal Oil for your lamp, lantern incubator or engine, use
LAMPOLENE
26c gal. 5 gals. for $1.25
More Light. -- Less Trouble.

Ottawa Valley Creamery
Butter 37c lb.

REDPATH'S
GRANULATED SUGAR
$5.00 bag

PORK & BEANS
In Tomato Sauce
Large Cans 20c

3 Boxes
HANDY AMMONIA
For 23c

GOOD RICE
4 lbs. for 27c

FRESH
Soda Biscuits
1 lb. pkg. 17c

8 oz. Jug
VANILLA COMPOUND
For 23c

While Our Stock Lasts
3 pkgs. Ivory Soap Flakes for 24c

Stable Brooms
With Handles
14 in. bass $1.00

Whalebone
14 inch $1.60 16 inch $2.00

A. SWEET & CO.
General Merchants
Hardware Phone 135, Office Phone 1
Winchester, - - Ontario

Eddy's
Silent Matches
3 Boxes for
25c

FROM OUR DISTRICT CORRESPONDENTS

Morewood

Miss Hilda Gogo of Crysler spent Friday with Mrs. John Wagner.

Mr. and Mrs. Ward Johnston of Chesterville visited Mr. and Mrs. Emerson Faulkner, on Friday.

Mr. Daniel Gordon of Toronto is renewing acquaintances with friends here.

Mrs. Peter MacLaren and daughter, of Felton, called on Mrs. Orrin Dilabough on Tuesday.

Miss Jean Campbell of town spent Sunday with Miss Melha Stemberg.

Mr. William Campbell and Mr. Lyle Loughridge of St Pierae Wakefield, spent the week-end at their homes here.

Mr. Emerson Faulkner left on Monday for St. Pierre Wakefield after spending a week at home.

Mrs. Kenneth McIntosh of Ormond is spending few days with her patents, Mr. and Mrs. Alex Dillabough.

Miss Lily Feeley is spending a few days with her sister, Mrs. Harold Faulkner, of Ottawa.

Mr, and Mrs. Frank Coulthart, of Mountain spent Sunday with Mr. and Mrs. John Coulthart.

Miss Greeta Faulknr spent the week-end with Mr. and Mrs. Lyle Gibbons of Brockville,

Mrs. Walter Carlyle spent the week-end with friends in Ottawa.

Miss Nona Loucks returned home on Saturday evening after spending a few days with Miss E. Griffith of Vars.

Mrs. Gordon Fraser is visiting friends in Williamsburg.

Mrs. A. B. Allison spent a couple of daps with her mother, Mrs. Keyes of Winchester.

Cloverdale

The Messrs. Roy and Nelson Docksteader spent Tuesday in Ottawa.

The Misses Mary Durant and Margarer Lamoureux were Sunday visitors at the home of the former's brother, Mr. Isaac Durant.

Mr. Lval Utman spent a few days last week at the home of Mr. and Mrs. Walter Larocque.

Visitors at the home of Mr. Ira Docksteader on Monday night were the Messrs. Morten Stobo and George Dalzell, Mr. W. Barclay, Dan Durant and Miss Nellie Durant.

On our sick list at present are Mrs. Isaac Durant and little daughter Murial.

Mr. Edward Lamoureux and sister Margaret spent Monday evening at the home of Mr. and Mrs. Thos. Stobo.

Mrs. John A. Baker and little daughter Hazel returned home Sunday, after spending some time with her parents here.

It is reported that some of our progressive farmers are getting ready for the motor season.

W. P. S. January Report

ROOM A

Sr. IV—Ralph McKendry, Teddie Weir, Jim McKendry, Lloyd Pierce, Basil Dawley, June Sharpe, Matie Workman, Gerald Holmes, Olive Bellinger, Bessie Bilow, Nelda Christie.

Jr. IV—Glenn Holmes, Ronald Cass, Gordon Coons, Betty McKendry, Hubert Quart, Gordon Wilson, Dan Robertson, Norma Hitsman.

H. G. Graham, Principal.

ROOM B

Sr. III—Lawrence Bilow, John Christie, Eleanor Stewart, Beulah Kinkaid, Daniel Blair, Ethel Annable, Dixon Hutt, Lloyd Lloyd Holmes, Clark Curtiss, Edna Annable.

Jr. III—Olwen Davies, Cliff. Churchill, Cynthia Barnard, Marjorie Barnard.

Over 50% of Class missed examinations

Emma Gardner.

ROOM C

Jr. III—Mary Brown, Alice Rice, Frederick Brown, Leslie Smith, Kenneth Fawcett.

II—Shirley Nesbitt, Frances Lee, Geo. Quart, Woodrow Holmes, Willow Scott, Evelyn Holmes, John Coulthart and Robert Workman equal, Francis Hutt, Isabelle Summers, Jackie Fader, Beulah Summers, Lillian Bruce and Leigh Summers equal.

Leonard Porteous.

ROOM D

Class I—Lois Jackson, Gordon Adams, Keith Holmes, Ethel Billings, Jean Robertson, Lola Dupius, Marjorie Helmer.

Sr, Pr.—Isobel Hunter, Doris Utman, Georgena Bowman, Sidney Summers, Frederick Curtiss, Jimmie Lennex,

Mabel Suffel'

ROOM E

Pr. A—Frances Lynch, Bobby Stewart, Ralph Poole, Lillian Billings, Ralph Bilow, Cecil Helmer, Gerald Mallory, Frederick Christie.

Pr. B—Jean Nesbitt, Patti Cass, Marion Hunter, Marion Cass, Norbert Hutt and Frederick Price equal, Beatrice Fader, Ray Lannin, Frankie Kellogg, Earl Empey, Jimmie VanBridger.

Pr. C—Bruce Adams, Ruth Payne, Mervyn Summers, Max Boyd, Lester Summers, Duncan Levere.

Lenora Merkley.

Melvin School Report

Sr. IV—Ivan Baxter, Yvonne St. Pierre.

Sr. III—Milton Stewart, Aileen Gunn and Morley Erratt equal, Bert Erratt, Earle Gainer, Hubert Erratt.

Jr. III—Esther Christie, Velma Stewart.

II—Raymond Gunn and Frank Erratt, equal, Adrienne Shaw.

I—Glenn Christie, Delbert Robinson, Gerald Erratt.

Pr.—Luella Gunn, George Carlyle, Doreen Baxter.

Annie Armstrong, Teacher.

S. S. No. 5, Winchester

Report for January.

Sr. IV.—xGarnet Droppo, 84, Edwin Munroe 72.

Jr. IV.—xAudrey Robinson 67.

Sr. III.—Jean Baker 75, xBert Robinson 74, xEvelyn Droppo 48.

Jr. II.—xBasil Robinson 94, xEffie Robinson 82.

Jr. I—xMaxine Merkley, xLloyd Robinson.

Jr. Pr.—xRaymond Droppo, Dwight Baker, xRoy Robinson.

Pr.—Gordon Merkley.

(x) denotes perfect attendance.

Florence R. Jackson, teacher.

Vernon Women's Institute

The January meeting was held on Jan. at the home of Mrs. Crerar. A large nber of members and visitors were sent. After the business meeting was ncluded, the following musical programe was given. The committee in charge of ie programme was Mrs. Duff Crerar and Iiss Anna Crerar. Mrs. Crerar read a very helpful paper on, "The Human need of Music in Daily Life. Musical snapshots, (1) On Duroak demonstrated by Miss. A. Crearer. (2). Schubert, demonstrated by Miss Doris Dempsey. The musical contest by Mrs. Crerer proved an interesting feature, Mrs Howard Porteous was the lucky winner of the prize. Roll Call was responded to by a New Year's resolution, many and amusing were the replies received

Miss Anna Crerar gave a demonstration on candy making, a beautiful tray containing eight different varieties was exhibited. After giving the recipe for the eight different varieties the gathering was treated to Miss Crerar's dainty tray of good things. The meeting closed by a vote of thanks to the hostesses for their kindness in giving thhir home and for their kind hospitality.

The United Church

(Contributed)

"Making use of Your Opportunities," was the subject chosen by Rev. J. A Waddell for his morning sermon which was addressed particularly to the younger members of the congregation

The text was, "And Solomon seeing the young man was industrious made him ruler over all the house of Joseph."

In all ages, said the pastor, there have been boys and girls who have distinguished themselves, and when we take a peep into their early days we find that the manner in which they performed their tasks had a wonderful bearing on their whole future. Industry in those early days, brought a great sense of joy and satisfaction in later years.

He emphasized the great need of using every opportunity to make the body fit and strong. In proffessional hockey today, said the pastor, a strong body and clean life are essential factors, and what is so necessary here, is an important factor in every line of work. He warned all against irregular habits. Late hours, strong drink, tobacco and other injurious habits must be shunned if we are to be fit and strong.

Don't wait for big opportunities to come your way, but make the best of your present opportunity, said Mr. Waddel and illustrated his point from the lives of David Livingston John Pounds, Lucy Larcon and Mary Slessor of Calabar, showing how they had overcome the hnmble circumstances and made a worthy contribution to the life of their day.

What great opportunities, said the pastor are yours to-day in Wfnchester. Fine Public and High Schools with teachers eager for your best. Take advantage of these splendid opportunities and remember success comes only with hard work. In closing this message, he said, there is one opportunity we should never miss and that is to take Christ with us in every task in life.

The subject of the evening message was "Partnership with God," and was based on the story of the Rich Younger ruler who interviewed Jesus.

At the close of the evening service a most delightful and inspiring organ recital was given by Miss Helen Smith organist and choir leader of the Church. The entire congregation remained to enjoy the music and words of hearty appreciation were expressed by the pastor in behalf of the congregation.

The Crown Bakery.

Knut Krust Bread is like the bread mother used to bake. Why should she bake now when she can buy bread more nourishing and better tasting than she has time to make.

Just try a loaf of Knut Krust Bread and be convinced that we are right.

Phone 37 or 129

C. R. ROBINSON,

PHONE 37, - - WINCHESTER

Bakery Phone 129

Get Ready For Life.

GOWLING BUSINESS COLLEGE

Ottawa, Ont.

Will prepare you for a good position that will insure advancement. Attend this Great School that leads all other Canadian schools in open competition on the Civil Service Examinations and make sure of being in a good position in 1928. Enter anytime. Write for free catalogue

H. W. BRAITHWAITE, Prin.
W. E. GOWLING, President

HENRY'S SHORTHAND SCHOOL

Ottawa, Ontario

No school in Canada offers a better training, or ensures a more successful future. Henry's leads all others, and ranks among employers as "THE SCHOOL OF HIGHER EFFICIENCY"—a fact borne out by more than 600 pupils who have since January, 1913, left other Ottawa Schools to come to it.

Therefore, it is not surprising that business men, in advertising for stenographers should specially say, "Graduates of Henry's School preferred."

For particulars about our course, write

D. E. HENRY, Director
62 Bank Street.

FOR SALE

I pair bob sleighs, solid oak with oak shafts; 1 set of single driving harness, hand made, at a sacrifice. Jas Jarvis, Morrisburg.

Tinsmithing, Heating, Roofing and Plumbing

Specializing in Furnace Work.
HILLIARD G. FRANCIS
501 Preston St., Ottawa.

FOR SALE

One open cutter in good condition. Bargain to quick buyer. Apply to George Brown
40 1p . Phone 613r3, Winchester.

FOR SALE

Two Pure Bred Tamworth Sows, due to farrow middle of February, also three boars one rising two years, two are five months old. Apply to Thos. Johnston, 40-41p. phone 609r3 Inkerman, R R. 1.

BAILEY'S GARAGE

Cars & Truck Repairing

Now is the best time to have that Repair Job done, that you planned for this winter.

We have the latest and best Shop Equipment and can do you a first-class job at a Right Price.

Figure with us on your requirements and Save Money.

DO IT NOW!

The Old Reliable Stand,

M. BAILEY

DURANT DEALER

Winchester - - Ontario

VALENTINES

1c to 60c each

Comic and Fancy Designs

See Our Window Display. We have more inside

Subscriptions for all Magazines and Papers—Ottawa Evening Journal or Citizen, Montreal Daily Star, Toronto Globe, etc.

A. H. DUNCAN, Winchester

Henderson Lodge, No. 383
A. F. & A. M., Winchester
Meets on Second Friday of each month in Sweet's Block, at 8 o'clock.
Visiting Brethren always welcome.
H. L. Flora, W. M. H. Annable, Sec'y.

H. O. HESSELL
Barrister, Solicitor
Notary Public.
LAW OFFICE
MORRISBURG, ONTARIO.

NOT . . . . . 5!!!!!

.... BUT SEVEN TUBES

The first REAL big-performing, full-toned screen grid radio ever offered at such a price. The attractive little cabinet houses a marvelously engineered receiver with a wealth of fine tone, selectivity and power. 7 tubes (3 Screen Grid) Genuine Built in Electro Dynamic Speaker, Station Recording Dial, Push-pull Audio; all-electric; 16 inches wide; 17½ inches high. Beautiful cabinet of genuine American Walnut and Quilted Maple in tones of honey and brown. An amazing performer at a truly amazing price.....less tubes $69.50

NOR 6!!!!!!

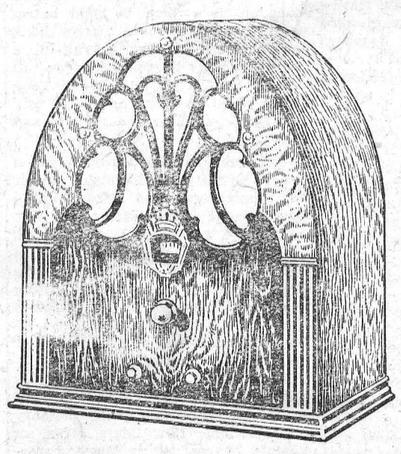

PHILCO Baby Grand Radio

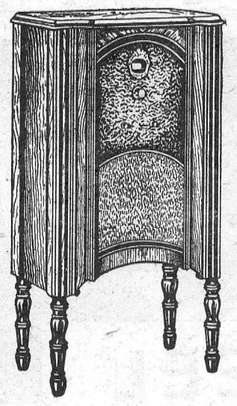

MODEL 20 LOWBOY

An ideal set for the small home or apartment dweller who wants a cabinet model but has not space for a standard sized Philco. Beautiful cabinet of American Black Walnut and Birds-Eye Maple. African Zebra wood trim. Same wonderful chassis as in the Baby Grand. Size over all 33¾ inches high; 19 inches wide; 10¾ inches deep. Price,

$97.50
less tubes

More than twice as many Philco Baby Grands were sold in Canada in 1930 as all other sets of similar size combined—any owner of a Philco Baby Grand could tell you why. Could tell you that it has nothing in common with so-called "midget" sets . . . that no other set they have ever heard even at double the price could begin to equal it in performance. And no wonder, when you consider what you get in a Philco Baby Grand—*seven tubes*, three of them screen grid, genuine electro-dynamic speaker, illuminated station recording dial, standard Philco Balanced Unit construction which eliminates distortion and creates the rich, true, clear *big* Philco tone.

Whether you are buying a compact set as an "extra" or as your only set, take no chances—see that it is a Philco Baby Grand. Your Philco dealer also offers a complete line of Philco radios in Screen Grid and Superheterodyne-Plus including the wonderful new Screen Grid Radio-Phonograph combination at $139.30

All-Electric Radio-Phonograph

Here is a record-breaking value, even for Philco. Never before has a radio-phonograph with fine big tone Balanced Units, good distance range and Screen Grid selectivity and sensitivity, been combined with a fine all-electric phonograph at such a price! 7 tubes (3 screen grid) Electro-Dynamic Speaker, Electric Phonograph Motor, Electrical pick-up, self-starting turntable. Takes 12 inch or 10 inch records. Price,

$139.30
less tubes

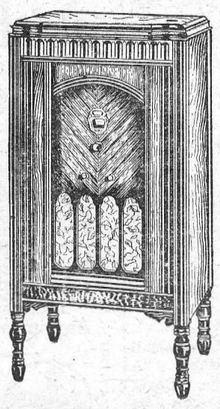

PHILCO PRODUCTS LIMITED OF CANADA, TORONTO, CANADA

33B

PHILCO
BALANCED-UNIT RADIO

DEALERS J. L. BELWAY, Winchester, Ont.
G. A. CUMMING, South Mountain.

SPECIALS



Men's All Wool Underwear

All Wool Heavy Ribbed Shirts and Drawers

These shirts are double breasted and well made. We have handled this line for years and can recommend them. The lines are broken some but we have lots of the larger sizes. The regular price is $1.75 each, but in order to clear the lot out we have marked them down to

98c each

Men's Fleeced Combinations

Penman's 37 Line

Good heavy Fleece, well made, all new clean stock. Regular $2.00 per suit marked down to $1.19 We'll not hold any of these suits so be on time. Remember the price

$1.19 per Suit

Mens Fleece Lined Underwear

Penman's and York Knit. No need to say anything about fleeced underwear you know it as well as we do. All or nearly all sizes from 32 to 44, in shirts and drawers. Reg. $1.00 line. While they last

49c each

Men's All Wool Combinations

Men's Heavy Ribbed All Wool Combinations. This is our regular line, you men know them. The regular price is $3.00 Don't wait till your size is gone, buy now at

$1.98 per Suit

Boys' Fleece Lined Shirts and Drawers

All New Clean Stock. Reg. 75c line to clear at

39c

Boys' Fleeced Combinations

Boys' Fleeced Lined Combinations, all sizes

98c

Meat Market

Choice Western Beef.
Beef by Quarter, Hinds 12c, Fronts 10c

A Tempting Supply of Fresh Fish.
Telephone 85 for Service.

T. O. KEYES - Winchester.

Notice

I buy all kinds of old hens at highest market prices, also doing moving, etc, with my truck at reasonable rates. Apply to Morris Ross
16tfc Phone 171

If You Have A
Mutual Life of Canada Policy
You get the entire earnings yearly
"Every Year a Profit Year."
KARL HELMER, Agent.

Sanitary Barber Shop and Beauty Parlor
Hair-cutting, shaving, massaging and shampooing.
Ladies' hair-bobbing, shingling, waving, massaging and shampooing a specialty, done during open hours or by appointment.
Oscar Pierce, Proprietor

LAWSON & LAWSON
Barristers, Solicitors, etc.
Offices—Molsons Bank Building, Chesterville, Ont.
W. B. LAWSON, K.C. K. D. LAWSON.

JAKE ROSS
All kinds Poultry wanted at all Seasons. Wool Wanted. I buy all kinds of Hides.
Phone 81 - Winchester

Tel. 1245 Res. 1279
A. L. CREWSON, M. D., C. M.
(McGill) L. M. C. C.
EYE, EAR, NOSE and THROAT
142 Pitt St., Cornwall, Ont.
Hours 2 to 4 and by appointment.

Nursing
Mrs. Mary Deeks, nurse, of Piety Hill is open for engagements for maternity cases and all other general nursing, and will go any distance in the country.
Phone 124. Winchester.

FIRE INSURANCE
Having taken over the Insurance Business recently carried on by Mr. Harvey Nesbitt, I am prepared to take care of your risks. Best Companies and Reasonable rates. Phone 172.
WALTER MOFFATT

R. MORROW, Auctioneer.
For the Counties of Dundas, Stormont Glengarry, Carleton and Russel
Sales of all kinds handled.
Tel. 603 r 31, WINCHESTER SPRINGS

DR. C. H. MEREDITH,
DENTAL SURGEON
Office Hours 9 to 5—Evenings by Appointment. Tel. 23
Rowat Block, Winchester

W. J. CASS, B. A.
Barrister, Solicitor, Notary
Successor to G. C. Hart
Phone 11 Winchester, Ont.

W. BARNARD, Jeweller.
Nesbitt Block, Winchester
All kinds of Watch, Clock, Jewellery and Spectacle Repairs. Work Guaranteed. Prompt Service.
Your Patronage Solicited

STILES, CHEVRIER and HESSELL
Barristers, Solicitors, Notaries Public, etc.
wish to announce that they will continue the law practice of Mr. Irwin Hilliard, K. C., in Morrisburg, with
MR. HOWARD O. HASSELL
in charge of the Morrisburg Office.

NOTICE!
I buy all kinds of Poultry, Hides and Wool at the Market Price. Phone 165
HARRY SWEET

The Great West Life Assurance Company
ROBERT REVIE, Agent.
Tel. 153, Winchester, Ont.

Winchesser Lodge, No. 336 I. O. O. F.
Meets in the Lodge Room, over the Bank of Nova Scotia, Main Street, on the 2nd and 4th Monday evenings at 8 o'clock. Visiting brethern cordially invited.
W. Moffatt, Sec'y. C. B. Timmins, N. G.

LORNE WINFIELD MULLOY, B. A.
Barrister, Solicitor, etc.
IROQUOIS, - - ONTARIO
Telephone 67

DR. A. W. SHERWOOD
Dentist
Successor to Dr. McKeown in his office, St. Lawrence St., Winchester, Ont.
Telephone No. 28 Winchester

Loyal Orange Association
L. O. L. No. 862, meets First Wednes' of each month.
Prince Edward R. B. P. meets Las Wednesday of each month.
Victoria Lodge L. O. B. A. meets on Second Wednesday of each month.
IN ORANGE HALL WINCHESTER

LOYALTY

An ounce of loyalty is worth a pound of cleverness.—Elbert Hubbard

That observation which is called knowledge of the world will be found much more frequently to make men cunning than good.—Dr. Johnson.

Vitamin D Created By New Processes

New York—Discovery of important new processes in the use of light rays to create vitamin D—the so-called sunshine vitamin—and to kill bacteria, has been effected by a group of young men at the University of Cincinnati, working in a laboratory set up in a garret, Dr. Herman Schneider, president of the school, announced recently.

The discoveries were made as the result of a hypothesis advanced some six years ago by George Sperti, then a 24-year-old student at the university. Sperti is now a professor, director of the basic science research laboratory—the attic workshop in which the experiments were conducted.

Sperti and Dr. Schneider met six years ago and talked over the former's hypothesis, a ceriation of the quantum theory of atomic existence. Sperti suggested that there should be a specific point in wave lengths of light rays at which certain energizing qualities or destructive qualities might be found. Beyond these specific points, he felt, the specific qualities might be neutralized, or nullified. Long months of experiment, they said today, proved his theory correct.

Sperti told of one experiment in which a bottle of orange juice was preserved, without refrigeration, for a year. Another experiment demonstrated the manner in which light rays may be controlled to kill bacteria and to create vitamin D from egosterol, a substance found in the oily skin surface of the body.

The young scientist said that experiments were continuing in the attic laboratory at Cincinnati, and that wider uses for the process undoubtedly would be discovered. He ventured the opinion that light rays might soon be controlled so they would kill disease germs in the human body without injury to living tissues.

Variations in Waves

Variations in light rays—distinctions such as ultra-violet, infra-red, cosmic, X-ray, and others—are simply variations in the length of the waves, he explained. A ray containing smaller waves, or vibrations, might change the element of an atom, only to have another ray, of greater wave lengths, come along and change it back.

The problem was to control, by filteration, these distinctive rays. The light ray which, when placed upon egosterol, changes it to the health-giving vitamin D, has been singled out. But rays of different wave lengths have to be kept away, lest they change the vitamin D back to egosterol.

Through the process light rays can be used to add vitamin D in definitely controllable quantities to articles of food as well as medicines, Sperti said and rays can be used to kill off elements in such products as orange juice—elements that cause the juice to spoil. Various germs of fermentation, yeast moulds and similar foes to the preservation of food, are said to die when exposed to light rays under filter control.

The orange juice experiment, for once, Sperti claimed, proved that juice might be squeezed from the fruit in Florida or California, given the light ray treatment, bottled, and consumed a year later in New York, Chicago, or any other place, without having lost any healthful quality. The treatment, in fact, adds vitamin D to the juice, thereby improving its healthgiving quality, Sperti said.

"Quite naturally," he declared, "we hope, in our experiments, to learn more about the fundamental character of light."

Birthstones

Aside from the popular turquoise, the birthstone of the child of December, let's consider the newly fashionable gem of November, the topaz. Do you know something of the history of the topaz? That it was the November stone of the Jews, the Romans and the Italians? That with the pearl it appears in all the gem lists from the fifteenth to the twentieth century? It is one of the best known of all the yellow stones used in jewelry, yet it comes in many colors.

The word, properly applied, means the precious or Brazilian topaz, which runs into many shades from the pure colorless, through pink, light blues, to the rather greenish shades termed Brazilian aquamarine.

A large number of yellow stones masquerading as topaz are a yellow quartz known as citrine. Another variety. Oriental topaz, is a name sometimes given to a yellow sapphire. The white precious topaz so nearly resembles a diamond that it is considered one of the best imitations.

Because of its many colors, its beauty, and its varying degrees of prices, the topaz is a remarkably adaptable stone for costume jewelry. And it is a stone especially appropriate for a yellow gold setting.

Progress

Let it be borne in mind that all progress is due to dissatisfaction with things as they are. While all change is not improvement, there can be no improvement without change. Hence those who perpetually say, "Let well enough alone," are not the best friends of the race, though they sometimes do a good service in checking too rapid or too radical alteration, and holding new projects under challenge till they have proved their right to supplant the old. That which exists is not "well enough" if something better is fairly within our grasp; and oftentimes its being better cannot be clearly seen until it has been tried. It is a mistake to be too readily satisfied with our condition. The only motto is, "Onward and upward."

I do not distinguish by the eye, eye, but by the mind, which is the proper judge of the man.—Seneca.

Mongrels Possess Keenest Brains

In France Dogs Are Bred for Mental Powers Regardless of Looks

(Condensed from The American Weekly, November 9th, 1930)

In the news it is not the noble looking thoroughbred dog, but the mongrel with no aristocratic pedigree, that sounds the fire alarm, drives away the burglars, or rescues the baby from drowning.

On the stage it is never the handsome winner of the blue ribbon at the dog show, but plain "Mr. Mutt," of unknown ancestry, who stars in all the clever tricks. Only on the screen, where the director's patience and intelligence count for more than the dog's, is the blue-blooded canine aristocrat of any use at all.

The reason is this—the pedigreed dog has the points that catch the eye, the mongrel has almost a monopoly on intelligence. The cause, according to Dr. William J. Lentz, director of the Small Animal Hospital connected with the University of Pennsylvania, and George E. Roberts, who has spent fifty of his sixty years training dogs and other animals for the stage, is that dog breeders are doing man's faithful friend a cruel injustice—making a beautiful but stupid animal out of a creature with almost human intelligence.

For more than ten thousand years the human race has been breeding its partner and associate, the canine race, for intelligence and character, rather than beauty. The cave-man did not care how his dog carried its ears as long as there was brain enough between the ears to understand the job of guarding the cave and hunting. The pup that was slow to learn was cooked and eaten, regardless of whether it had "cute" ears and a "gay" tail:: As a result of this careful selection through the ages, the average dog of about a century ago had evolved a brain with convolutions on it quite similar to those of its master.

Just about that time dog breeding began on a large scale, and Dr. Lentz believes that had the breeders bred for brain we would have dogs to-day that could not only be intelligent servants and assistant police detectives, but be able to talk, though not by speech, because their vocal apparatus is unadaptable to articulation.

Instead of performing this valuable service, dog fanciers bred exclusively for appearance, a beautiful coat, long or short legs, shape of head and how ear and tail were carried. Often as not they did not breed for beauty, but rather the reverse, producing such monstrosities as some of the bulldogs and the hideous asthmatic pug. All the time brains were neglected so thoroughly that it amounted to breeding out intelligence, except in a few varieties like the hunting dogs, the St. Bernards and the Newfoundlands—breeds that still had work to do.

It does not take long to breed the smartness from the inside of its head to the outside of a dog's body. Hardly more than twenty-five years ago the collie, one of the most popular dogs in the world, was famed for its high intelligence. Then the effects of breeding for points began to show. The old style collie that made the name famous had a head wide enough for a sizeable brain with ample room for convolutions. The new style, for some perverse reason, called for a head so narrow as to almost suggest a pickerel, and the breeders got it at the expense of brains. It is now in the mongrel collie that one finds the famous collie intelligence.

An even quicker example of extinguishing a dog's intelligence in favor of its points is the case of the German shepherd or police dog. The animal won its fame originally because of its remarkable mind, so bright that it was possible to teach the creature to perform the most astonishing services as a policeman's assistant. The original brain that could do these things was big and had to be encased in a roomy brain-box much too wide for some people's ideas of beauty.

In Europe, where they still employ the dog for useful purposes, they still breed that wider head, but in the United States breeders have relentlessly narrowed its skull, until now the once smart animal is becoming an unemployable canine moron, like the Russian wolfhound, the fashionable Borzoi and the greyhound, which for size get along with the minimum of brains.

Gustave Michaud, in France, started in to breed dogs for their mental powers regardless of looks. Although unable to complete his experiments, he obtained such startling results in a few canine generations that Dr. Lentz believes supe dogs could be easily produced, but that it would take longer than any one man's life. The stock from which these four-footed future canine Einsteins are to come will never be found on any show bench, but among the strays and "yaller" dogs who have been taught no parlor tricks, but have learned, themselves, the more difficult ones of collecting a living from back porches and avoiding the dog-catcher.

Breeders of race horses had in mind only one thing—speed; but they soon found that a stupid horse was not much good in a race, even if he had the legs. So they bred for brains as well as legs and wind, with the result that beauty was incidentally thrown in, the beauty that goes with perfection. Few would dispute that a thoroughbred race horse is at least as good to look at as anything in a dog show. The horse is not naturally as intelligent an animal as the dog, but the thoroughbred racing equine is the brightest of its kind, as the dog thoroughbred is the dullest.

Mr. Robert, the dog trainer, gets high prices for some of the stage dogs he breeds, and to look at many of them one would think he was getting something for nothing But he and his customers know better. They are dealing in brains, a scarce and high-priced commodity.

The most precious strain of brainy blood in his kennels came from little Beaucoup, for which he paid not a cent. Beaucoup was a hungry little mongrel who attached herself to a circus, probably because she was sufficiently intelligent to know a good master when she saw one. At any rate, Robert found her a faithful and devoted friend.

That hungry little tramp founded a royal dynasty of the stage. Her sons, daughters and grandchildren have become stage stars, and she has started a new sort of pedigree, one that really means something, a pedigree of brains. So, like Gustave Michaud, George Robert is putting back the brains which the fanciers have taken out of dogdom, and he is getting well paid for it.

A dog may be bright and quick, understanding its master's orders and foreseeing them, but still not be using reason but only memory and intuition. Dr. Lentz gives an example of real discretion and reasoning on the part of a German shepherd or police dog.

"On the occasion of my first visit to a certain friend's home," he said, "the dog made me his friend. Perhaps it was his instinct that told him I was not an undesirable person, and he was not only willing that I should come to the house, but on my arrival each time he would come to meet me, as a sort of welcoming gesture on behalf of his master.

"But my friend one evening put the dog to the reasoning test, and to my mind he made good. We were alone in a room smoking, and the dog was lying on the floor, apparently contented. Being reared in Germany, the dog understood German, and my friend addressed him in that language, saying:

"'I am going out of the room, and while I am gone I want you to keep your eye on this man,' indicating me. 'Don't let him leave until I get back. Watch him all the time I am gone.'

He then left the room and the dog and I remained alone. This dog had been my friend, but as soon as his master left the room, the shepherd's eyes were upon me. Bigger and bigger they grew, his muscles became tense.

"Just for a test, I moved in my chair and looked toward the door. The dog was on his feet in a minute and ready to spring. I am convinced that he would have done so if I had started for the door.

"A moment later my host returned, and again spoke to the dog in German, saying that he had been mistaken, that I was all right — that there was no further need for watching. Immediately the dog again became my warm friend, and he has since remained so."—"Magazine Digest."

Fifteen-Million-Year Sleep for Organisms

Cleveland.—Convinced that living organisms which he has found in the interior of anthracite coal from deep mines in Wales and Pennsylvania could not have penetrated the coal in recent times, Dean Charles B. Lipman, of the University of California, reported to the Botanical Society of America that it must be possible for life to remain dormant for from fifteen million to one hundred million or two hundred million years. The age of coal he used is variously estimated between these figures.

Dean Lipman's report, delivered before the botanists in connection with the meeting of the American Association for the Advancement of Science in Cleveland, is the first detailed account of his experiments on dormant micro-organisms that he has made. A brief announcement of the discovery of living organisms in pre-Cambrian rocks was made in September, 1928, followed by another announcement that even better results were obtainable with anthracite coal made in April, 1930.

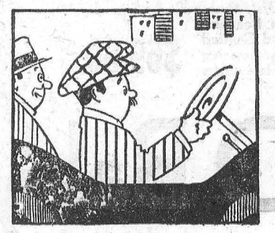

"Well, I see Jones is on his feet again."

"Yes; he was obliged to sell his auto."

Trees in Winter

I think the trees, with all their leaves away,
Look like aged people,
Wrinkled, withered, grey.
The maple's an old lady, by her dainty grace,
The chestnut, strong and gnarled, a man's lined face.

The elm-tree's a grandmother, in a shawl,
The oak stands up, grandfather-like,
Erect and tall.
But trees are only old until the spring,
Then they'll put on green clothes to dance and sing.
—Florence Wettacott in "The New Outlook."

Care of Sink

Have you one of those old iron sinks in your kitchen? Of course it is an "eyesore" to you, but why not give it the same care you would a white porcelain sink?

Every time you use it, thoroughly wash it with hot soapsuds, then rinse well and dry. About twice a month rub it with a clean cloth dipped in fine machine oil.

With such care your sink will have a polish and be quite as smooth as a porcelain sink.

"What is a critic, dad?" the small boy asked of his actor father. "A critic, son," replied the player thoughtfully, "is a man who can take a clock apart, but doesn't know enough to put it together."

ISSUE No. 5—'31

Giant Bible

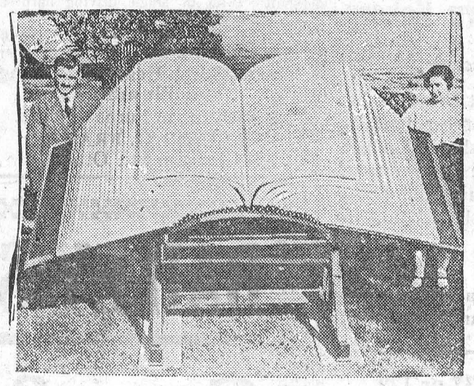

This giant Bible was made by Louis Waynai, Los Angeles, carpenter, in his spare time. Open book has width of eight feet, two inches and contains 8,048 pages.

In Strange Waters

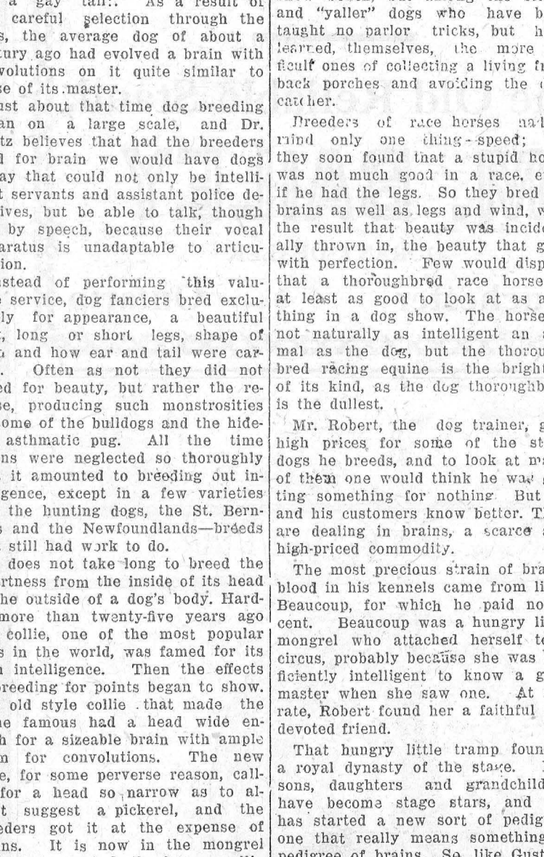

S.S. Discovery, expedition boat used by Sir Douglas Mawson, noted English explorer and party of scientists on his Antarctic expedition and from which he reported finding of a new land.

Such delicacy of flavour is not found in other teas

"SALADA" TEA 162

'Fresh from the gardens'

Dickens and Kipling Head Book Sale List

New York—Dickens, Kipling and Stevenson items topped values at the dispersal sale of the library of an anonymous New York collector at the American Art Association-Anderson Galleries here on Jan. 7. The collection was important chiefly for its modern first editions. Two hundred and twenty items brought $20,791.

The highest price was paid for a set of the 10 variant issues of Dickens's Christmas books, (London, 1843-8), which sold for $1300. Next in value was Kipling's "Departmental Ditties and Other Verses" (Lahore, 1886), in the original wrappers, bought for $875.

The collection was rich in Barrie items, although the prices were relatively insignificant, the best value being "Scotland's Lament" (London, 1895)—a four-leaf pamphlet, of which only 12 copies were printed—which went to the Brick Row Book Shop for $340. Blackmoor's "Lorna Doone" (London, 1869) sold for $825. Kipling's "Jungle Books" (London, 1894-5) fetched $310, and his "Letters of Marque" (Allahabad, 1891), $290.

One of the choicest items at the sale was Stevenson's "The Pentland Rising," (Edinburgh, 1866)—a pamphlet which has the distinction of being the author's first book. It brought $800. The same dealer paid $800 for the Stevenson woodcuts, "The Graver and the Pen," $800 for "New Arabian Nights" (London, 1882), and $625 for "Treasure Island" (London, 1883). "A Child's Garden of Verses" (London, 1885), autographed, brought $435

Try This

If you fold silk and lay it away for a while you may find it beginning to crack in the folds before you use it. so it is better to use a mailing tube, or you can roll newspaper and wrap tissue paper around it, then roll the silk on this.

If you want to dry silk stockings quickly, stuff them with tissue paper and hang them up. The paper absorbs the moisture.

A teaspoonful of vinegar added to lard used for frying prevents the food from absorbing too much fat.

Medicine stains on silver should be rubbed with methylated spirit. Afterwards wash the silver in warm, soapy water.

Sour milk will often remove iron rust from white fabrics.

A jam jar placed in a saucepan of water is as good as a double saucepan for making porridge or egg custard.

To render boots and shoes waterproof, rub a little mutton suet around the edges of the soles.

If an egg and a little milk are used instead of water when making pastry, you will find a great improvement in the crust.

"British Made"

London Times Trade Supplement: If it is no longer universally true in all branches of industry that "British" and "best" are synonymous terms, "British made" is still regarded in most parts of the world as a recommendation of intrinsic value, nor is there any substantial evidence that the reputation of British makers for good quality is waning. The general complaint against British merchandise is not that its quality is deficient, but that its price is too high, which is quite another story.

Sometimes a word to the wife is sufficient—to start something.

What New York Is Wearing

BY ANNABELLE WORTHINGTON

Illustrated Dressmaking Lessons Furnished With Every Pattern



Quite the smartest thing for practical wear beneath the fur coat is the woolen jacket suit.

Today's model chooses a cunning blouse of washable flat crepe. To show it's very feminine, it uses pleated ruffling. And the jacket doesn't hide this pretty trim, for it is collarless.

A cricket green monotone tweed with darker blending shade wool jersey blouse is distinctly smart.

Black wool crepe with turquoise blue is still another fascinating combination..

Style No. 2910 may be had in sizes 14, 16, 18 and 20 years, 36 and 38 inches bust.

Rust-red wool jersey with beige is youthful.

Size 16 requires 2⅝ yards 54-inch with 1⅞ yards 39-inch for blouse.

HOW TO ORDER PATTERNS.

Write your name and address plainly, giving number and size of such patterns as you want. Enclose 20c in stamps or coin (coin preferred; wrap it carefully) for each number, and address your order to Wilson Pattern Service, 73 West Adelaide St., Toronto.

Mother: Why did that young man kiss you last night? Modern daughter: It might have been because I sat on his lap and put my arms around his neck!

A witness one day in a Georgia court was asked by an attorney, "Did you know the defendant, Parson?" "Yas, suh. Ah has a logical 'quaintance wid 'him," the Negro replied. "What do you mean by 'logical acquaintance'?" "Well, suh," he replied, "we is membahs of de same lodge."



FEEL MEAN?

Don't be helpless when you suddenly get a headache. Reach in your pocket for immediate relief. If you haven't any Aspirin with you, get some at the first drugstore you come to. Take a tablet or two and be rid of the pain. Take promptly. Nothing is gained by waiting to see if the pain will leave of its own accord. It may grow worse! Why postpone relief?

There are many times when Aspirin tablets will "save the day." They will always ease a throbbing head. Quiet a grumbling tooth. Relieve nagging pains of neuralgia or neuritis. Or check a sudden cold. Even rheumatism has lost its terrors for those who have learned to depend on these tablets.

Gargle with Aspirin tablets at the first suspicion of sore throat, and reduce the infection. Look for Aspirin on the box—and the word Genuine in red. Genuine Aspirin tablets do not depress the heart.

BAYER **ASPIRIN**
TRADE-MARK REG.
Made in Canada

Noise Narrows Width of Field of Vision

To the many harmful effects of noise on the human body and mind now attracting so much attention from medical men and health experts a new one has been added by recent investigations of Professor P. P. Lazarev and Dr. L. Kuper, reported to the Russian Academy of Sciences in Leningrad. It is a decrease in the field of vision of the eye when loud noises are entering the ear. Normal people do most of their seeing with a tiny spot at the center of the retina or nervous membrane at the back of the eyeball, at which spot the precision of vision is greatest. Most people can see something, however, even out of the corners of their eyes, for the retina covers the whole back of the eyeball. By special apparatus oculists are able to mark off on a chart of the retina the exact limits to which sight does extend outward from the center of the retina; that is the field of view which any individual eye possesses. Tested in this way some eyes turn out to have wide fields of view, others have narrow fields. The field of view may be narrowed, also, by eye diseases, poisons of other bodily disorders. Professor Lazarev and Dr. Kuper now report that it also is narrowed when the person concerned is hearing a loud noise. It was discovered some time ago during noise tests in the New York subways that dim lighting apparently makes noises seem louder than the same noises would do in brighter light. Now the Russian investigators report the reverse relation, that noise decreases the width of vision of the eye if not its sensitivity.

Canadian Poultry At Argentine Show

Also Agricultural and Orchard Produce to be Featured

Ottawa.—Poultry, eggs, apples and potatoes will be featured in the exhibit which has been sent to the British Empire Trade Fair, Buenos Aires, Argentina, by the Dominion Department of Agriculture; whose exhibit will represent not fancy exhibition stock, but the best of the practical commercial supplies which Canadian farms have to offer.

Canada has sent several shipments of registered and high-quality breeding chickens to the Argentine within the last few years. In a recent shipment, which went forward from Saint John, were forty individual birds, of which twenty-two are registered and eighteen are from record performance flocks. The registered birds have been selected from the best breeding stock in New Brunswick, Quebec, Ontario and British Columbia, while the R.O.P. stock comes from Saskatchewan and British Columbia. The breeds represented include the Barred Plymouth Rock, Rhode Island Red, White Wyandotte and White Leghorn.

Arrangements have been made to display consignments of Canadian graded eggs, the grade "extra" being featured for the export trade. The Argentine imports considerable quantities of eggs.

The Fruit Branch of the Department have forwarded displays of apples and potatoes. In the apples exhibit the new commercial pack, along with boxed fruit, is being featured.

From Ontario representative exhibits of certified seed potatoes have been secured. The varieties featured will include the Dooley, Green Mountain and Irish Cobbler.

Selling British Goods

Victoria Times: British industry intends to send 5,000 of its most expert salesmen to the British Empire Trade Exhibition at Buenos Aires with an objective of $250,000,000 worth of orders for Britain's workers. . . . Irrespective of what may be accomplished at the adjourned Imperial Economic Conference at Ottawa this summer, if British exporters are really anxious for Canadian business, their best plan would be to send an army of expert salesmen to Canada For it would be fairly safe to say that for every representative of a British commercial house who comes to this country soliciting business, there are at least fifty from the United States. They find it pays to establish the personal contact.

Italy's Birth Rate Falls

According to the reports of the Instituto Centrale di Stastica, the number of births in Italy in 1929 was 1,035,866, or 32,700 less than the preceding year, says the Italian correspondent of the Journal of the American Medical Association. The birth rate, which in 1928 was 26.08 per thousand of population, dropped in 1929 to 25.09. The number of deaths in 1928 was 638,818, and in 1929 660,609, an increase of 21,791. Hence, the mortality rose from 15.59 to 15.98.

The excess of births over deaths was 537,257 in 1929, which signified a decrease of 54,491, as compared with 1928.

Brantford Has Lowest Tuberculosis Death Rate

Brantford.—Hamilton was recently credited with having the lowest tuberculosis death rate in the world, 38 p.c. 100,000 population. However, the recent annual report of the Brantford Board of Health challenges this record. The tuberculosis death rate for this city is at the low figure of 24.5 per 100,000 population, an average for 1928, 1929 and 1930. The City Council recognized this remarkable record by sending letters of congratulation to the Sanatarium and the various organizations in the cause of anti-tuberculosis work here.

Asserts Brown Race Will Rule the World

Speaker Throws Philippine Audience Into Commotion With Fiery Speech

Manila—The Philippine Herald, a nationalistic newspaper, recently quoted Manuel Roxas, Speaker of the House, as saying in a speech that the Philippines were "writhing in hell," and as predicting some day the white man would fall and the brown race would rule the world.

The newspaper said Senor Roxas threw his audience at Santa Criz, Laguna Province, into commotion when he bitterly declared:

"The Philippines are now writhing in the throes of hell, a hell of slavery and foreign domination. Our country, the greatest mother of us all, because she made us what we are and gave us what we have, is weeping, pleading, crying to us, her children, to come to her aid and save her from eternal damnation."

Predicting world supremacy of the brown race, Senor Roxas said:

"All things have their rise and fall . . . The black man had his day of supreme power and glory. Black Generals from Egypt, Cathage and Babylon once swept the plains of Europe and conquered the white peoples inhabiting the Continent . . . .

"The white man succeeded the black and today he still rules supreme, he still dominates and tyrannizes, he still looks down on all other races as inferior. But the day will come when the whites will also bite the dust and taste the bitter fruit of tyranny. Then will come the brown man's turn. He will hold the world in his hands and rule supreme over all other races."

Spring Fashion Will Show Hoop-Skirt

Victorian Era Dress Also Will Be Seen This Spring

New York—The hoop skirt—with modifications—is due for a comeback.

This was disclosed recently by Amos Parrish, fashion experts, in discussing Spring styles at his semi-annual fashion "clinic".

And not only the hoop-skirt idea, originated and worn by the Empress Eugenie, but several fashion ideas inspired by Queen Victoria, are due to grace the 1931 miss. Among these will be modern versions of the Victorian fitted jacket to be worn as evening jackets with evening costumes.

Other inspirations for Spring have been derived from the ancient Greek goddeses, whose costumes, Mr. Parrish explained, consisted of a piece of cloth draped around them in a very artistic, yet very simple way.

"Long, straight flowing lines," he said, "peplums or short tunics on skirts, draped necklines, cowls and scarfs, draped girdles and sash ties are some of the important fashion details that are Greek in their inspiration."

The question of dress length, he said, is no longer a question.

"For general street and daytime wear," he said, "skirts worn by a majority of women this Spring will be middle-calf length; for the more formal afternoon wear the lower-calf length will be most popular, and for evening wear, ankle length."

100,000 a Year Draw Bath Mishap Insurance

London—An eminent insurance authority said more than 100,000 people drawing compensation of $1,500,000 receive fatal or serious injuries in bathrooms every year.

He listed these as the most common of accidents:

Drowning after being overcome as the result of a heavy meal; electrocution while reading in the bath and holding an electric lamp in a wet hand, and gas poisoning due to faulty manipulation of water heaters.

The hundreds of broken limbs, he added, represent another real hazard.

Frozen Meat Proves Tastier If Cooked Without Thawing

Frozen beef should not be thawed before cooking but should be sawed or chopped apart while still frozen stiff, put on the grill or into the oven and cooked in that condition, allowing the thawing and the cooking to go on side by side. Meat so cooked, it is reported by experts of the City of London Health Department, will be tenderer and will have a better flavor than the same meat if allowed to thaw out, before cooking. Much beef and other meat now is frozen hard in Australia, South America, and elsewhere and is shipped thus to the markets of Europe or of the United States. Health authorities approve this frozen meat as wholesome but many cooks and other experts consider it inferior in flavor and eating quality to meat which is merely kept cool in a refrigerator but never actually frozen. The freezing and thawing, it is believed, break the tiny cells and fibres of the meat and allow some of the juices or other flavoring substances to escape. The work of the British experts goes to confirm this view, for they also find that the quickest possible freezing produces meat of the best flavor. Quick freezing probably allows no time for the cell structure of the meat to be broken down and quick cooking without preliminary thawing allows no time for the meat juices or flavors to escape from cells that do get broken as the meat thaws. The new way of handling frozen meat, especially in restaurants and other large kitchens where tools are at hand to cut up the hard, frozen meat as easily as ordinary meat, may help to remove the present popular prejudice against the flavor of the frozen variety.

Men of Letters Meet



Two prominent men of literary world met for first time when George "AE" Russell (centre), Irish poet, and Gilbert K. Chesterton (right), famous English journalist, paid visit to home of Prof. William Lyon Phelps of Yale (left).

Canadian Apple Output Declines

Problems Are Discussed at Quebec Pomological Society Meeting

Montreal.—Fruit farmers of the Dominion have at least one advantage over other Canadians, for according to G. E. McIntosh, fruit commissioner, they have not felt the depression and suffered so much as other farmers have during the past year, although there has been a smaller demand and a slightly lower price for their produce. The apple production for 1930 was 3,165,936 barrels, of which 134,400 were produced in Quebec, this being 53,000 barrels less than in the previous year. The total for the Dominion was about 750,000 barrels less than in 1929, the biggest drop being in Nova Scotia where the 1930 crop was 934,600 barrels as against 1,737,876 in the previous year. In Ontario the figures were 502,500 as against 878,502, New Brunswick 33,660 against 35,000 barrels. The only province to increase its crop last year was British Columbia, where the production was 1,550,776 barrels as against 1,101,357 in 1929. Commissioner McIntosh told the members of the Quebec Pomological Society recently that this decrease in yield had been very opportune as the smaller supply had had a tendency to steady the market.

A talk on the importance of advertising Canadian apples, particularly in the newspapers, was given by E. B. Luke, who pointed out that if the value of their products were not kept constantly before the public, they could not compete with the tropical and other fruits that were fighting for a place in the market. The value of co-operation in advertising was also emphasized, at the same time pointing out that to get the best results they should limit their advertising to two or three varieties and educate the public to look on those varieties as being synonymous with the word apple.

Insect Control

Other papers given was a treatise on insect infestation and control by Charles E. Petch, Dominion Entomologist at Hemmingford, and an explanation of the importance of each farmer keeping a set of simple accounts so as to see how he stands every year. This was given by James Coke, of Ottawa, and elicited the remark from the president, E. N. Browne, K.C., that the farmer was the only man who could work at a loss and still make a good living, while the farmer's wife was, he considered, the bravest woman in the world.



"Fred is so poetical. When I accepted him he said he felt like an immigrant entering a new world.'

"Well, there's sense as well as poetry in that. Wasn't he just landed?"

Punctual Briton Refuses To Retire at Eighty-Nine

London—Although Richard Matthews of Stony Stratford, Buckinghamshire, who has just celebrated his eighty-ninth birthday, could retire on a pension, he prefers to remain at his work.

He has had sixty years of unbroken service with a local firm and during that time has never been late for work. He is so punctual that his fellow-workers set their watches by him.

Value of Jewels Detected By Rays

Schenectady, N.Y.—Synthetic sapphires can now be detected from the natural stones by electric rays.

Exposed to the rays of a cathhode tube, recently developed at the General Electric Company laboratories here, all stones glow or radiate colors. When the tube is withdrawn, the natural stones cannot be seen while the synthetic jewels continue to glow.

In addition to sorting the natural from the synthetic stones, the rays also help to determine from what locality the stones were obtained. The different hues of the colors tell the story. One type of sapphire will not glow under the tube rays. Thus is this stone immediately identified.

Dr. W. D. Coolidge, associate director of the research laboratories of the General Electric plant, is responsible for the development. Because literally millions of jewels are used annually for bearings in meters and other delicate instruments, the new device is found by manufacturers to be a time saver as well as an accurate gauge of values.

Tests have also been made with diamonds and it has been found that synthetic stones turn decidedly brown when placed in the rays whereas there is no change in real diamonds. Further experimental and research work is still being done along this line.

The cathode-ray tube somewhat resembles the X-ray tube in external appearances. The electrons xpelled from the end of the tube appear as a ball of purplish haze and are shot forth at the rate of 150,000 miles per second, which is said to be the fastest speed ever accelerated by man. This is about 300,000 times faster than the speed of a bullet from an army rifle.

Sleep is fleeting death; each sunrise finds us all new-born.—From the Chinese.

Finish 7,000 Mile Cruise

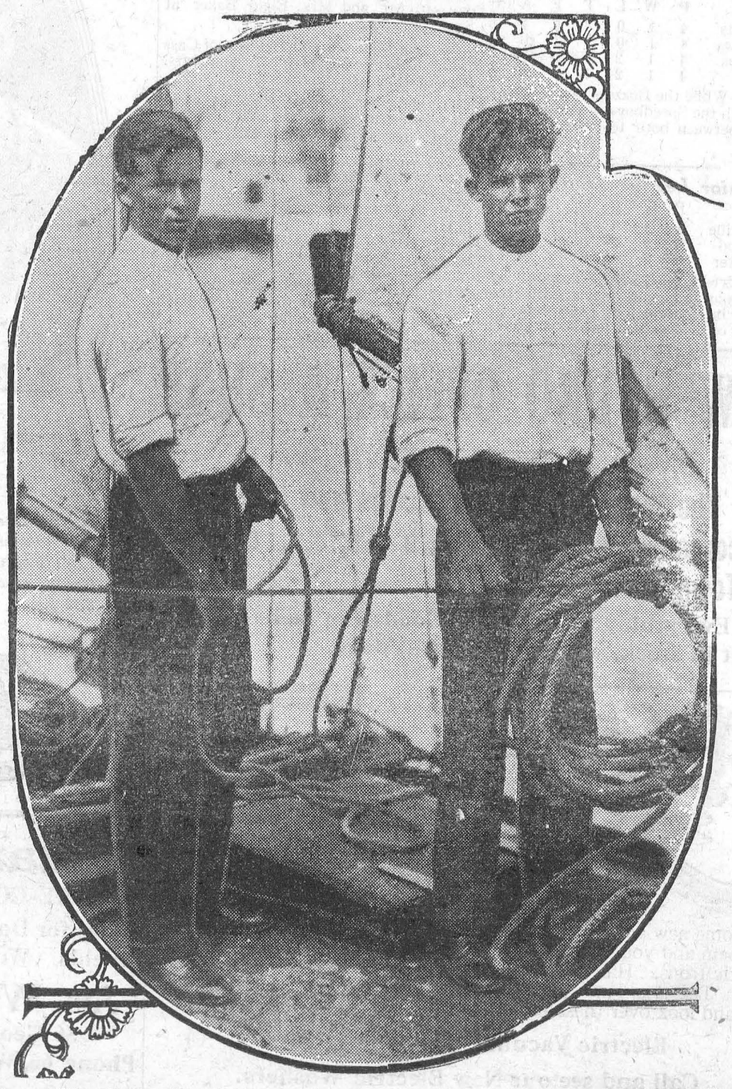

Ahto and Ekou Walter, 18 and 23 years of age, of Esthonia, after they arrived in Miami, Fla., on completion of their 133-day, 7,000-mile voyage from Tallinn, Baltic port and capital of their homeland, in their 26-foot sailing boat.

FARM PROBLEMS

Conducted by Prof. Henry G. Bell, Dept. of Chemistry, Ontario Agricultural College, Guelph

The following are some questions and answers for our column:—

G.B.J.—Could you give me the average weights at three month periods of a growing calf off the beef breeds until it was thirty months old? Say one born the first of May and also one born the first of October. I have the figures for yearly periods but they don't give the information I want.

Ans.—Calves vary a great deal in their rate of growth, particularly as there are so many different ways of handling calves of the beef breeds. A great deal depends on how the calf is used during the summer, as most calves that are kept in the stable and fed well during the winter will lose considerable weight during the first few summer months. The first three months 'average daily gain would be around .93 pounds; the second three months' average gain would be around 1.4 pounds; the third three months' average gain would be around 1.45 pounds; the fourth three months' average daily gain 1.5 pounds; the fifth three months' average daily gain 1.7 pounds; the sixth thre months' average daily gain 1.75 pounds; the seventh three months' average daily gain 1.75 pounds; the eighth three months' average daily gain 1.6 pounds; the ninth three months' average daily gain 1.6 pounds; and the tenth three month's average daily gain 1.5 pounds. (Answered by J. C. Steckley, Prof. of Animal Husbandry).

J.W.D.—(1) Would you advise applying fertilizer on a potato crop before planting? In using 1000 lbs. per acre would it not be advisable to apply say 600 lbs. broadcast three or four days before planting and the remaining 400 lbs. with the planter?

Ans.—The Department of Chemistry is carrying on experiments regarding amounts and placing of fertilizers when applied to potato crops. The indication so far seems to be that fertilizers placed on the level to underneath the hill of potatoes gives best results. However, the experiment has not been conducted long enough to give definite answer under various conditions. If one could tell the type of weather that was likely to prevail the answer would be simpler. For instance, in a wet summer fertilizers placed from the level to above the hill give better results than those below, while the reverse is the case in a dry period.

Your contention does not seem to be borne out by experiments elsewhere as to the advisability of broad casting part of the fertilizer when an application of 1000 lbs. per acre or more is to be made. Maine Experiment Station and New Jersey Experiment Station both have long time experiments on this point and both have reached the same conclusion, that up to 1500 lbs. to the acre equally good results are obtained by applying all of the fertilizer with a good potato planter having fertilizer attachment, rather than broadcasting part of the fertilizer as you have suggested. However, when one looks at the question from the broader viewpoint as to the effect of the fertilizer on the following crops in the rotation, the answer is obvious. If all of the fertilizer is confined to rows the effect will certainly be a ridged grain crop following the potato crop. Investigations show that the lateral root growth of potatoes is very rapid and quite extensive. This too would point to the advisibility of handling the heavy application of fertilizer the way you have suggested.

(2) What advantage has an organic fertilizer over a chemical fertilizer?

Ans.—Fertilizers carrying nitrogen or any other ingredient in organic form are generally claimed to be superior in their physical effect upon the soil. That is to say they are supposed to act like humus from plant sources, adding to the water-holding capacity of the soil and improving its condition for bacterial growth. If the amount of organic matter in the fertilizer is considerable, this contention will have some weight. Much of the nitrogen supplied in organic carriers has to wait for bacterial action before it is liberated, hence the action of the organic carriers is prolonged beyond that of the purely mineral carriers. The nitrogen in each case is the same element that is supplied by both mineral and organic carriers, hence the rapidness with which it is available will determine the suitability of the carrier of nitrogen in the fertilizers for the crops on which they are to be used.

Puddings For Cold Days

During the cold days heat-giving foods should figure largely in the menu. For the following dishes beef suet should be used in preference to mutton suet.

Friday Pudding

This is a very economical pudding. Mix 4 oz. each flour and fine breadcrumbs in a large bowl, then add 4 oz. finely-minced suet, one teaspoonful ground ginger, a pinch of salt, and half a teaspoonful baking soda. Stone 4 oz. Valencia raisins and add to the other ingredients. Melt in half a teacupful of milk 4 oz. of treacle and one tablespoonful golden syrup; stir this into the dry ingredients, pack into a well-greased basin, cover with greased paper, and steam for two hours. Serve with a white sauce.

Military Pudding

Mix in a basin three breakfastcupfuls fine breadcrumbs, one teacupful sugar, 4 oz. finely-minced suet, and one teaspoonful baking soda. Add the rind and juice of a small lemon, then moisten the whole with one breakfastcupful buttermilk. Turn into a greased mould, cover with greased paper, and steam for three hours.

Baked Roly-Poly

Mix in a basin 8 oz. flour, 3 oz. finely minced suet and a pinch of salt. Bring to a stiff paste with cold water, then turn out, knead well, and roll into pieces about eight inches long and five inches broad. Moisten the edges with a little milk, spread liberally with damson jam, roll neatly and sprinkle lightly with sugar. Bake in a moderate oven for forty minutes, sprinkle a little more sugar over them, and serve hot.

Apple-Sauce Cake

One-half cup of butter (or substitute), 1½ cups of brown sugar, 1 egg, 1 teaspoonful soda, 1 cup thick apple-sauce, 1 teaspoonful of salt, 1 teaspoonful of cinnamon, ½ teaspoonful of cloves, 1½ to 2 cups of flour. Cream butter and sugar together. Add beaten egg and mix well. Dissolve the soda in the apple-sauce and add. Sift salt, cinnamon, and cloves with part of the flour and add to the first mixture. Add enough flour to make a fairly stiff batter (the amount depends upon the thickness of the apple-sauce). Pour into a greased pan and bake in a moderate oven (350 degrees F.) fifty to sixty minutes. One cup of raisins may be added to the batter.

Cleaners and Revivers

A cheap and reliable soap for cleaning and reviving the colors of carpets and rugs: Shred 2 oz. good yellow bar soap into a saucepan containing one quart of boiling water, and stir until the soap is thoroughly dissolved. When this has cooled, add 3 oz. of ammonia and ½ oz. washing soda; then stir well and pour into bottles. Use four tablespoonfuls of this mixture to every pint of water required. Rinse with tepid water to which a generous quantity of vinegar has been added.

An excellent mixture for "feeding" and polishing leather can be made with vinegar and boiled linseed oil. Use one part of the oil to every two of vinegar. Smear a thin film over the leather, allow to remain for a few minutes, then polish lightly with a pad of soft cloth.

To remove stains from an aluminum saucepan, boil some slices of lemon in the pan for about half an hour. Then rub well with dry block salt.

Cracks or scratches on furniture should be filled with softened beeswax. Then rub over the surface with a cloth dipped in equal parts of linseed oil and turpentine.

Hot vinegar will remove paint stains from windows.

Bird Sanctuaries In Britain Planned

Kingsville, Ont.—Bird sanctuaries in several sections of England and Scotland may be established as a result of the recent visit of Charles W. J. Tennant, of London, Eng., to the bird haven of Jack Miner, Canadian naturalist, at Kingsville.

After a thorough inspection of the Miner place Mr. Tennant expressed the intention of duplicating the bird paradise in the lowland sections of England and Scotland.

THINKING WRONGLY.

There are millions of hard-working people who have been standing at the very threshold of prosperity for years and yet living in want, cramped and hindered in every possible way, because they do not obey the law which opens the door to the great supply of abundance provided for them. They are thinking wrong. Their thought has closed the door upon their divine inheritance.

Old Deeds Tell of Well Where Richard III Once Got a Drink

London—An interesting discovery in the title deeds of two old cottages at Sheepy Magna, Leicestershire, near the battlefield of Bosworth, was a Latin inscription which has been translated as follows:

"With water drawn from this well Richard the Third, King of England, assuaged his thrist when fighting in the most desperate and hostile manner with Henry Duke of Richmond, and about to lose before night his life, together with his sceptre. Aug. 22, A.D. 1485."

There is a large well in the garden of the cottages.



"Your husband has a splendid memory I am told."

"Yes. Why every time he gets a cold he can sit down and figure out just how and where he got it."

France to Hold Annual Salon For Artists Under 15 Years

Paris—French artists under the age of 15 years are to have their own annual salon.

The Military of Fine Arts is responsible for this innovation and more than 2,000 minors have sent drawings from all parts of France representing "The House of My Dreams."

A selection of water colors executed by pupils of the Paris public schools is to be a feature of the first salon.

Larger Gasoline Tanks

New cars are showing something of a trend toward larger gasoline tanks, especially down in that sector where fuel reservoirs have been smallest.

Two habits that probably will not be changed radically by the larger tanks are those of running out of gas and saying "five gallons, please."

NOTICE

"To Those Who Are Interested in Poultry"

The time is drawing near when you will be wondering where to buy your "Baby Chicks & Hatching Eggs." Why not buy at home, this year, in your own County of Dundas, from a real poultry breeder.

I have been consistently breeding High Egg Production and Large Size into my Leghorns, until now at the age of 5½ months they weigh from 4 to 4½ lbs., and are maintaining a 50% production. My matings this year are the best I have ever produced. They are headed with R. O. P. Cockerels with records running frem 200 to 285 24 to 27 oz. eggs.

I have added one pen of Barred Rocks to my flock this year and am offering a limited number of chicks and eggs from this carefully selected pen. This pen is headed by individually pedigreed cockerels from the Kemptville Agricultural College with records running from 200 to 279 24 to 28 oz. eggs. Write for prices and particulars or, better still, come and visit us at

"Hillcrest Poultry Farm"

H. E. BICCUM, Proprietor.

R. R. 3, WINCHESTER, ONT.

HOSIERY

Sale of 5 doz. Pairs of Ladies' Hosiery

All Wool Cashmere and Silk & Wool Stockings

Broken lines and cancelled numbers that sold formerly up to $1.25 These stockings are all perfect, in all desirable plain shades. To clear out this line we have marked them at

74c pr.

MEN'S SOCKS

Wool Socks for Men, Dark Grey.

5 pairs for $1.00

Rubber Footwear

HEAVY WORK RUBBERS Laced 7 Holes

Snow excluding with specially re-inforced back, Rolled Edge. Pure Gum Foxing which protects protects the edge. All new stock made by the Gutta Percha People. Every inch of every pair guaranteed. The price is

$2.50 pr.

Grocery SPECIALS

90 lbs. Choice Ontario Potatoes $1.00

PINEAPPLE Crushed, per tin **10c**

SHORTENING Domestic 1 lb. **15c**

3 lbs. Ready Cut Macaroni for 29c

"Golden Sheaf" All Wheat Meal 35c

24 lbs. **PURITY FLOUR** **85c**

20 lbs. **Purity Rolled Oats** **75c**

Choice **Hand Picked Beans** **5c lb.**

Large Size Pkg. **Washing Ammonia** **5c**

10 bars Pearl or P & G Soap 39c

Choice Leaf Lard ..... 15c lb.

Cooking Salmon Choice **2 tins 25c**

ONTARIO PEAS No. 4's **3 tins 25c**

Lettuce, Celery and Cabbage Weekly.

T. O. KEYES

Telephone 16 WINCHESTER Meat Phone 85

Exhibition Hockey

On Saturday night last Hart Melvin remodelled a couple of trucks into passenger vans and with the assistance of a number of sedans, conveyed his hockey team, the Winchester Citizens' Band, Ike Cinnamon and his bagpipes, and a large number of fans to Iroquois. The occasion was an exhibition hockey match between the Chevrolets of the local town league and the Iroquois Indians of the St. Lawrence Group. The game was hard fought from start to finish and ended a draw 2-2.

The Chevs. were strengthened by the presence of Arn. Barkley and Steve Stuart of the Junior team, and both these boys sure played a wonderful game. Then Hart borrowed Hec. McLean from the Oddfellows and, by the way Hec. played the greatest game of his career. The Speedboys also were represented by Clair Carkner, and "Bologna" was there with the goods. The Chevs. scored in the first period when McLean gave Barkley a neat pass and Arn. brought home the bacon. They also scored last when Thompson gave McLean a pass from the corner and the latter made no mistake. Calorne and Dextras tallied for Iroquois in the second and third periods.

The Iroquois Indians are a fine bunch of puck-chasers and might have won the game by a small margin but Harry Williams in the Chevrolet's nets was too good for them. Hart had a well balanced team every player turning in a good game. Crowder, Brown, McDonald and Render were always in the picture besides those mentioned. Thompson, the regular centre for the Chevs., never played better.

After the game members of the team and also of the band, besides some officials, were guests of the Iroquois Club at a luncheon at the Commercial Hotel and and on the whole the trip to Iroquois was greatly enjoyed. A return game will be played here in the near future and the proceeds will go to the Junior treasury It will be another great game so don't miss it. The line-ups were:

Iroquois—goal, D. Coleman; def.; Robinson and Galfierre; centre, Dextras; wings, Calorne and Loughridge; subs. James, Coleman, Brunet and Brouse.

Chevrolets—goal, Williams; def, Barkley and Stuart; centre, Thompson; wings Render and Crowder; subs., McLean Brown, Carkner and McDonald.

Referee, Bill Scott

Oddfellows Win

On Monday night last the Oddfellows' Hockey team accompanied the local Junior Squad to Chesterville and played an exhibition game with the Banker's Team of that town. The score was 1 0 for the Oddfellows and the game was just as close as the score indicates. Chas. Cross did the scoring and turned in a fine game, while Ault in the nets was unbeatable. Other players on the Oddfellows' team who played spectacular hockey were Helmer, McLean and Kellogg, the latter's playing being the most effective of any man on the ice. The Junior game ended 5-1 for Chesterville, the local team being without the services of their regular goal tender and also Steve Stuart, one of their star defence men. Ernest Helmer got Winchester's lone tally. Chesterville Juniors play here to-morrow night and the Bankers' team will accompany them to play the retutn game with the Oddfellnws. It will no doubt be a real hockey treat as the Oddfellows are stepping right along and it will take a good team to beat them. So far they haven't lost a game.

Junior Hockey

Last night the local team lost a hard fought game to Morewood when they were defeated 3 1. A fair crowd of fans turned out to see the boys fight it out, and were treated to some flashy hockey. Morewood scored one in each period, while Punch Gemeroy scored on Ran. Wylie's pass in the third period. The local team was without the services of Steve Stuart, and having no goal tender at present, Arn. Barkley and Hugh Slater were guardians of the net. The last game of the schedule will be played on Friday night when Chesterville will be the opponents. The line ups were:

Morewood—goal, Steinburg; def., McConnell and Hayes; centre, Glasgow; wings, Rombough and McLeod; subs., K McConnell, Dillabough and Loughridge.

Winchester—goal, Barkley; def, Slater Crowder; centre, Summers; wings Wylie and Helmer; subs, Gemeroy and Kinkaid.

Charlie Cross handled the game in a very efficient manner.

Town League Standing

Team	P	W	L	T	F	A	Pts
Chevrolets	4	1	0	3	5	4	5
Oddfellows	4	1	0	3	11	10	5
Speedboys	4	1	2	1	9	11	4
Buzzers	4	1	2	1	8	8	2

Note—While the Buzzers won their first game with the Speedboys, the points were divided between both teams to settle a protest.

Junior League Standing

Team	P	W	L	T	F	A	Pt
Chesterville	5	5	0	0	14	4	10
Morewood	5	3	2	0	9	5	6
Winchester	6	0	6	0	4	18	0

The Berwick team having dropped out of the league, all games played with them had to be thrown out, therefore the standing of the league is as shown above.

Hockey Notes

Hart Melvin and his "Chevs." will play Morrisburg Maroons at Morrisburg tonight. If you want to make the trip let Hart know. It is expected the Band will accompany the team.

Hy. Bessin and his Buzzers are supposed to play at South Mountain to-night and they should give their opponents a tough battle.

There are no town league hockey games this week. The next series take place on Wednesday of next week and the regular schedule finishes the following Monday, then for the play-offs.

Curlers at Russell

Last Friday a local rink composed of Mr. L. Mills, skip, and Messrs. L. Kinkaid R Kennedy and W. J. Stuart, journeyed to Russell to play a couple of games with rinks from that Club. They had a great day and won both games. In the afternoon they defeated one rink 12-7, and in the evening tackled another rink, resulting in a score of 8 4 for the Winchester Curlers.

First Challenge Game

The local Curling Club is the centre of some hard fought games lately. On Monday night last the first game for the Christie Challenge Cup was played between a team from Russell and the local defenders, and resulted in a win for the latter by a score of eleven to twenty. The present holders were voted as official defenders by popular vote of members of the local Curling Club. This team is composed of Ben Carr, skip, D. H. Weir, H. L Lee, and Lorne Kinkaid. They have now been challenged by a team from Morrisburg and the match will be played on Saturday, and if the visitors expect to win they will have to show something good, as the local defenders are pretty smoothe when it comes to a show down.

The following rinks of curlers went to Ottawa yesterday to take part in the big Annual Bonspeil held there, and while they did not bring home any trophy or win any game, the did bring home a very pleasant memory of a very enjoyable day spent among the curlers gathered from all parts of Eastern Ontario. The rinks who represented Winchester were; E. Summers, A. Duncan, L. Dixon and B. L. Carr, skip; and W. Moffat, T. Payne, D. H. Weir, and H. L. Lee, skip.

Two rinks of curlers from Morrisburg came to Winchester, Saturday night, to play a return series with the Winchester Curling Club and defeated them with scores of 15 7 and 16-9. The players:

West Ice—Winchester: H. L. Lee, skip, J. L. Mill, G. R Kennedy, and W. D. Turner; Morri-burg: Dr. W. C. Davy, skip, Ho ard Tindal, J. D. McDonald and Mason Duval.

East Ice—Winchester: John Gibson, skip, Ted Payne, Hugh Graham and T. O. Gorman; Morrisburg: Fred S. Broder, skip, J. A. Harback, Charles R. Hnmmell and Charles M. Crober.

Refreshments were served by the Winchester Curling Club at the rink following the games.

Winchester Springs

Mrs. Mary Duff returned home on Thursday after spending a couple of months with Mr. and Mrs. Cerial Duff and her many friends in Detroit.

Miss Jean Casselman spent sometime with her aunt, Mrs Alfred Casselman, of Winchester.

Mr. and Mrs. John Carkner of Methodist St., spent a couple of days with Mr. and Mrs. Lawrence Carkner.

Mrs. George Myers spent Thursday afternnon with Mrs. Mell Barkley.

The W. M. S. of the United Church held their monthly meeting on Tuesday afternoon at the home of Mrs. Cecil McIntosh, with a very good attendance and all enjoyed a splendid programme.

Miss Mary Bailey returned home on Saturday after spending sometime with her cousin, Miss Dorothy Lattimer at Kemptville.

Miss Ena McMillan returned home from Cornwall Hospital on Friday. She is convalescing favourably from her recent operation.

Miss Linda Steele spent Saturday afternoon with Mrs. Ralph Allison.

Mr. and Mrs. Arthur Baker spent Sunday with Mr. and Mrs. Elgin Baker at South Mountain.

Mr. and Mrs. Gordon Baldwin of Cass Bridge spent Sunday with Mr. and Mrs. Ross Morrow.

Mr. and Mrs. Lawrence Carkner spent one day last week with Mr. and Mrs. Arthur Casselman at Strader's Hill.

The Women's Bible Class met at the home of their teacher Friday last. After electing the officers for the ensuing year, they thanked Mrs. Casselman for her faithfulness and hoped there would be the same interest taken by the class the coming year. After a social hour had been spent, a dainty lunch was served by the ladies. They thanked Mr and Mrs. Casselman for their kind hospitality and all repaired to their respective homes.

NEW HYDRO OFFICE & SHOP

The Hydro Shop and Office is now located on the corner of Main and Centre Streets, opposite the Town Hall.

Everything in Electrical Goods can be had there. If not in stock, will be ordered at once.

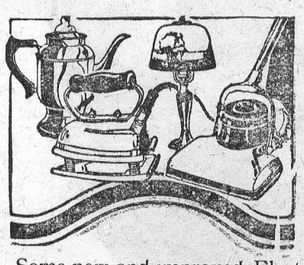

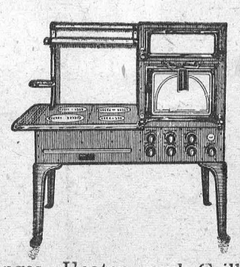

Some new and improved Electric Ranges, Heaters and Grills. See them and you will want them. Electric Lamps, the best made. Electric Irons. Hair Crimpers for the ladies. Electric Warming Bags. Toasters, Fans, Light Bulbs, etc., etc. Call and see the new shop and look over these new goods.

Electric Vacuum Cleaner to Rent.

Call and see our New Electric Washers.

Winchester Hydro Electric System

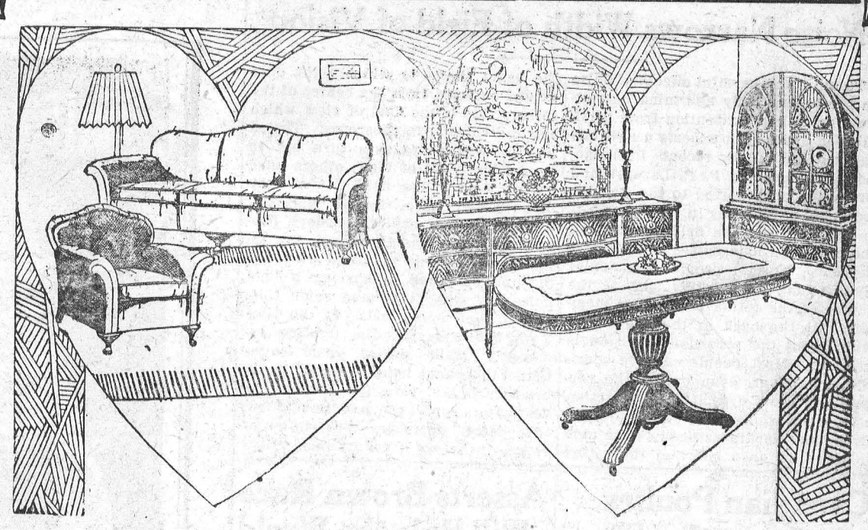

Our New Terms!

On Monday, February 1st, we are introducing a credit system in our Retail Furniture Store.

Our prices are fixed on a cash basis, but you may buy on the deferred payment plan by making a cash payment of 20% of your total purchase. The remainder, plus a small carrying charge, is payable in monthly installments until paid.

This plan applies to all purchases of $25.00 or over. Call at our store. We will tell you all about it.

Pay as you use and enjoy the comforts of a well furnished home. Home is the dearest spot on earth. We want to help make it a better home.

We deliver by rail, or truck when and where roads are passable.

THE M. F. BEACH COMPANY, LTD.

WINCHESTER, ONT.



"Hello mother — yes, I'm feeling fine — yes, we won . . . I scored two goals."

It has come to be a habit with Fred to call his mother by Long Distance after every game. For mother is all alone . . . and she worries about him . . . ever since Fred's chum had his leg broken in a game early in the season.

The cost is a mere trifle, for the low night rates are always in effect after the game — they begin at 8.30 p.m. And it makes a pleasant break in mother's quiet life . . . and gives her some news to tell her friends. Long Distance is now quick and dependable. In most cases the connection is established while you hold the line. Evening and night rates are particularly inexpensive. In fact night rates are little more than half of the day rates.

Evening rates on "Anyone" (station-to-station) calls begin at 7 p.m. Night rates begin at 8.30 p.m.

THE BELL TELEPHONE COMPANY OF CANADA — LOCAL LONG DISTANCE TELEPHONE

Sedan Tops

RE-COVERED.

Glass for Doors and Windshields. Woodwork Fixed.

Jas. W. Judson

36 George Street

Phone 663W, Brockville

For Sale or Rent

Will sell or rent good house on Caleb St. at a Sacrifice. R. M. Wallace. 40-41p.

HEALTHY POULTRY!

If you wish to have a flock of heavy laying pullets this fall and winter it is important that you give the chicks a proper start in life.

With this end in view, let us supply you with LAKKO and MONARCH Baby Chick Starters.

We also have plenty of Feeding Rolled Oats and Pinhead Oat Meal.

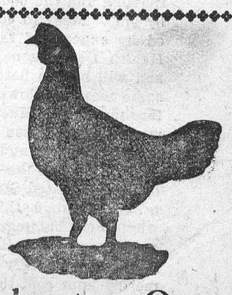

H. McMaster, Winchester, Ont.