The Leader

XXXIV No. 16 MORRISBURG, ONT. FRIDAY AUGUST 18 1933

Business As Per Usual

We are carrying a complete line of Flour and Feed in stock, at most attractive prices.

Bran	$1.15
Shorts	1.20
Middlings	1.40
Sampson Feed	1.40
Rice Feed	1.10
O.A.C. Laying Mash	2.15
O.A.C. Growing Mash	2.15
Ground Corn	1.75
Gluten Feed	1.30
Rye Middlings	1.15

Binder Twine

Deering Twine. This twine is giving good satisfaction. We have in stock, a few hundred pounds of McCormick

The MORRISBURG FEED & PRODUCE Co.

MORRISBURG, ONT.

PROTECTION and DURABILITY

The Art Craft Roof

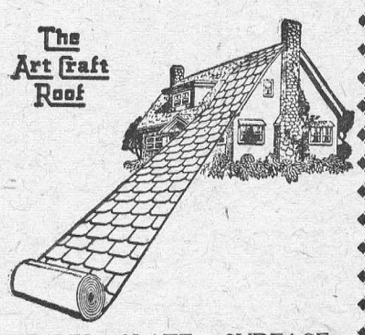

are given by our Special HEAVY SLATE SURFACE ROOFING. The righ goods at a very low price.

Now Is The Time

To repair your old Roofs. Use Elastic Carbon Paint, a quick-drying Black Asphalt Paint, that will make almost any old roof water-tight. Fine for leaky Eave and Watering Troughs. Price, 90c per gallon.

Plastic Roof Cement

Especially prepared for repairing leaks in old roofs, eave troughs and around Chimneys. Spreads easily with a knife or trowel, and makes a permanent water-proof patch wherever used. A generous size can for 25c.

R. H. BRADF ELD & CO.

The Hardware Store

MORRISBURG Phone 10 ONTARIO.

MIDDLE SCHOOL RESULTS AT COLLEGIATE INSTITUTE

Following are middle school results for summer, 1933. Kindly publish. School reopens according to Departmental regulations on Tuesday Sept. 5th.

Barkley, Clova—Anc. Hist. 2nd, Geom. 2nd, Chemistry 2nd, Lat. A. 2nd, Lat. C. C Fr. A. 2nd Fr. C. 3rd.

Barkley, Ruth—Alg. F, Chem. F.

Barlow, Fred—A. Hist. 2nd, Geom 2nd, Chem. 2nd, Lat A. C, Lat C. 2nd; Fr. A. 3rd, Fr. C. 2nd, Germ. A. C Germ. Comp C.

Becksted, Clare—Lit. F, Phys. 1st

Berkley, Dorothy—Phys. 2nd, Chemistry 2nd.

Bourette, Jos.—A. Hist. 3rd, Chem F, Fr A. F, Fr C. C.

Casselman, Grace—Comp F, Lit. C, Can Hist. C.

Coligan, Lawrence—Lat A. F, Fr. Auth. C, Fr. Comp C.

Coligan, Arthur—Anc Hist. C, Alg. 2nd, Geom 2nd, Chem. C, Fr A. F, French Comp C.

Cougler Ralph—Comp C, Lit. F, Can Hist. C, Alg. F.

Deeks, Marjory—Comp. F, Phys. F.

Dennison, Mabel—Geom 1st.

Dewland, Lulu—Anc Hist. C, Chem F.

Foulds, Gordon—Comp 2nd, Lit. 2nd, Can Hist. C, Phys. 2nd.

Hill, Rose—Lit F, Geom. F.

Hummell, Ralph—Anc Hist 2nd, Chem. 2nd.

Lane, Howden—Comp F, Lit. F.

Larmour, Wilfrid—Comp F, Lit. C Can Hist. 2nd, Alg. 2nd, Phys. 1st.

Laurin, Arthur—Alg. 2nd, Fr. A. 2nd, French Comp 2nd.

McIntosh, Raymond—Lit C, Can. Hist C, Alg. 2nd.

McMillan, Wilfrid—Anc. Hist 2nd Geom 2nd, Lat A. C, Lat. Comp 2nd Fr. Auth. 2nd, Fr. Comp 2nd.

Marcellus, Marie—Comp F, Lit. F Can Hist. 2nd, Alg. F, Phys C.

Marselis, Dorothy—Anc Hist. 2nd, Alg. 2nd, Geom. 2nd.

Mellan, Ethel—Alg. 2nd.

Merkley, Ray—Comp F, Lit. F, Can. Hist. F, Phys. 2nd.

Merkley Hilda A.—Comp C, Anc. Hist F, Geom 2nd, Chem. F.

Merkley, Gertrude—Comp C, Can. Hist. C, Alg. 2nd, Chem F.

Park Florence—Geom F, Chem. C

Robertson, Ruth—Anc. Hist. 3rd, Geom 2nd, Chem. 2nd, Lat Auth. 2nd, Lat Comp 2nd Fr. A. 1st, Fr. Comp 2nd.

Robertson, Albert—Anc Hist. F.

Robinson, Jack—Comp C, Can. Hist. C, Physics 3rd.

Robinson, Harold—Anc Hist. 2nd.

Rohrig, August—Anc Hist. F, Chem. 2nd.

Roy, Helen—Algebra F.

Schell, Lyle—Anc Hist. 1st, Geom. 2nd, Chem 1st, Lat A. C, Lat Comp 2nd, Fr Auth. 2nd, Fr C. 2nd.

Simpson, Evelyn—Comp C, Lit. C, Can Hist. C, Phys. 3rd.

Smith, Harry—Anc Hist. 3rd, Chem. 2nd.

Telford, Sam—Comp 3rd, Lit F, Can Hist. F.

Thom, Gordon—Anc Hist. 1st.

Thom, Maxwell—Lat. Comp C.

Trickey, Eileen—Anc Hist. 1st, Geom F, Chem C, Lat Auth. F, Lat. Com 3rd, Fr. A. 2nd, Fr. Com 1st.

VanAllen Willis—Comp C, Lit. C, Can Hist 2nd.

Weston, Blanche—Phys. C.

Whitteker, Howard—Anc Hist. 2nd, Geom 2nd, Chem. 1st, Lat. A. 2nd, Lat Comp. 1st, Fr. Auth. 1st French Comp 2nd.

A.D. CAMPBELL, Prin.

TWO GIRLS DROWNED AT CRYSLER

The Nation River at Crysler claimed two victims on Tuesday evening, when Marjory Armstrong, 17, and Nora Marcellus, 16, were drowned. After the evening meal, the two young ladies decided to go swimming in the Nation River, a short distance from the Railway bridge. Both were known to be good swimmers, but where the accident happened the water is very deep. The tragdy was witnssd by Josph Lafrance, who was on the opposite side of the river, and all he can tell is that Miss Armstrong had responded to the call of Miss Marcellus, and as he watched the former trying to assist her companion to the shore, they both sank, locked in each other's arms. The bodies were recovered a couple of hours later. The double tragedy has cast the deepest gloom over the community, as both young ladies were very popular.

The girls were inseperable chums, and vil agers readily understood how Nora Marcellus, despite her limited ability as a swimmer, was prompted to go to the rescue of her companion at the first hint of danger. She is remembered as a heroine today in the eyes of all those who know the circumstances of Tuesday evening's tragedy.

Marjory Armstrong was a daughter of Mr and Mrs. Wm. Armstrong, of Crysler, and was a student at Finch High School. She attended Crysler Anglican Church. Miss Marcellus was a daughter of Mr. and Mrs. Clifton Marcellus, Crysler, and attended Russell High School. She was a member of St. John's Presbyterian Church.

Both girls had attended the annual picnic of St. John's Sunday School in the afternoon.

MISFORTUNES SELDOM COME SINGLE-HANDED

That misfortunes seldom come single-handed, was detrimentally brought home to this community this week. After having suffered the loss of a generator, which was struck by lightning recently, a further loss occurred at the power house on Wednesday, when the main drive shaft snapped in the hub of the water-wheel, and for the second time within two weeks, the power house was thus put out of commission.

In resorting to the upper power house (standing by for just such emergencies) it was found that trouble had also developed in the main drive shaft of this plant, and this village was compelled to remain without lights and power for two days. The service may not be resumed in certain sections of the village until next Monday.

"It's an ill wind that blows no good," and recent developments should prove conclusively to our Council that the great loss and inconvenience to the citizens by these interruptions in the service, would warrant a reasonable expenditure that would provide a dependable auxiliary, and make a repetition of what has happened this week, impossible.

Where the demand for power and light is developing as rapidly as it is in this community, there can be no reason for any further hesitancy on the part of the Council in providing a proper source of supply of electric energy. The frequent losses occurring by interruptions such as we have had this week, would soon amount to more than the cost of a dependable auxiliary, and the Council will be expected to rise to the occasion and see that a repetition is made impossible.

To those who have been inclined to criticize too severely, it is well that they should know that not only the employees, but councillors as well, in charge of this department of public service, have been working night and day, so that operations may be resumed as soon as possible, and The Leader is informed that a new source of supply of electric energy will probably be installed in the village of Morrisburg within the next few weeks.

FORSYTHE—DENESHA

The fine old Episcopal church of St. John at Waddington, N.Y., was the beautifully decorated setting for the wedding of Ruth Denesha to William Forsythe, by the Rev. Mr. Fenton, rector, at four o'clock on Thursday, August seventeenth.

Amid the great throng of friends and the quiet dignities and beauties of the old church on th broad, tree-shadowed lawn, there were loving memories of two other solemn but joyful ceremonies, for in that church and before that altar the parents of the bride plighted their troth, and in that church and before that altar the parents of the groom plighted their troth, even as did these two.

After the ceremony, the bride and groom, standing in the church porch, received the congratulations of all the friends as they passed out upon the lawn into the happy gathering in the sunshine. Then "the happy couple" and their invited guests drove to the cottage of the bride's mother, on the bank of the St. Lawrence river, where a delicious and beautiful collation was served.

NEW BRANCH MANAGER

Oliver W. Graybiel has been appointed manager of the Williamsburg branch of the Bank of Montreal, to succeed C.G. Dixon, who has been transferred to the main Toronto branch.

A native of Ontario, Mr. Graybiel has spent his entire banking career in this province, having been attached at various times to branches at Hamilton, Woodstock, Kitchener and Toronto. He joined the former Molsons Bank at Hamilton in 1911, after attending the Exeter High School and Business College. He was appointed assistant accountant at the King and Yonge Streets branch, Toronto, in 1929, and for the past three years has been accountant at the Bay Street branch in that city.

PASSENGERS ESCAPE WHEN BUS DITCHED

Twenty-one persons had a narrow escape from serious injury at 11.45 (standard time) on Friday last, when a Montreal-Toronto bus went into the ditch at Johnstown, near Prescott. A locked steering gear is reported to have been the cause of the mishap, the bus at the time rounding a corner, and going fairly wide to pass another car.

The ditch was three and a half feet deep, and the bus, after going in, turned over on its side. Fortunately, it had slowed down, otherwise serious injury to a score or more would have been inevitable.

The driver of the bus, T. Roach of Montreal, was the only one hurt, and he was taken to Brockville hosital with leg injuries. His condition was not serious. The whole of the passengers were soon taken out of the bus. The scene of the mishap was about a quarter of a mile east of the Johnstown turn.

Help was quickly forthcoming, the traffic at this point being quite heavy. Most of the passengers were taken out via the windows.

The bus was righted later in the afternoon, and proceeded to Prescott under its own power, where minor repairs were made.

Cameo Theatre

MORRISBURG

WHERE PERFECT SOUND IS FOUND

Tuesday and Thursday Afternoons at 2.30; Saturday Afternoons at 2.30 and 4.15.

NEXT WEEK'S BIG PROGRAMME

MON. TUES. Matinee Both Days at 2.30.

HENRY B. WALTHALL IN

"POLICE COURT"

A Great, Human Drama of the Heart.

ADDED ATTRACTIONS:

ZASU PITTS and THELMA TODD in

"BARGAIN OF THE CENTURY"

"WIDE OPEN SPACES," Masquers Comedy

SPORTS REVIEW "HAPPY PALS," Fable

WED. THURS. Matinee Both Days at 2.30.

We are Glad to be Able to Present

"Sleepless Nights"

The Zippiest, Snappiest, Musical Farce you ever saw! Gay Girls! Sparkling Wit! Catchy Tunes! Hear the new Song Hits and be Happy. No advance in prices for this Superb Attraction.

FRI. SAT. Matinees: Friday at 2.30 Saturday at 2.30 and 4.15.

Diana Wynyard, Lewis Stone, Phillips Holmes

—IN—

"Men Must Fight"

Miss Wynyard, who created such a sensation in "Cavalcade," repeats in "Men Must Fight"

ADDED ATTRACTIONS:

"KID FROM BORNEO," "Our Gang" Comedy

"GIGOLETTES", Comedy FOX NEWS REEL

AND SOON

"There Goes The Bride"

CLARA BOW IN

"Call Her Savage"

"AT THE OLD STAND"

BINDER TWINE

We handle Plymouth Twine, the quality of which is unexcelled, and the price is right.

POTATOES

New Potatoes at Best Market Prices.

MILLFEEDS

A full supply on hand at all times.

JOHN DAIN

Lumber, Sash, Doors and Mill Work of Every Variety

Gyproc, Rooting, Builders' Supplies Of All Kinds, In any Quantity. DELIVERED FREE

A card of phone call will bring our Representative to answer your inquiry.

The M. F. BEACH Co., Ltd.

WINCHESTER

HOUSE FOR SALE

A small, comfortable House in Morrisburg. Low price and easy terms. Apply to

ARTHUR FLYNN Morrisburg, Ont.

'nas, there will be an out- donna and special have made good

from branches of the Bank of Nova Scotia outside the city. Only a limited number of these tickets will be

INVESTORS!

New and Attractive Opportunities are developing. Get ready to share in them and have your present stocks and bonds analyzed. No Cost or Obligation.

LINDBERG. ROBERTSON & CO. LTD.
100 ADELAIDE ST. WEST, TORONTO

Ocean Flights Unite World

Balbo, Post and Mollison Crossings Held to Prove Mail Lines Possible

Within the last month air history has been made with a series of varied flights which have tested every phase of aeronautical science, writes Lauren D. Lyman in the N.Y. Times. First, in interest if not in significance, is the massed flight of the Italian air fleet, which already has included one formation transoceanic hop of 1,500 miles. Next, and of equal significance to the engineering world, if not to the general public, is Wiley Post's series of great hops over the Northern Hemisphere. Then, there is the flight of the Mollisons, the importance of which has been almost lost in the unfortunate crash when they were within 30 minutes of their goal.

No recognized air records have been broken. Captain Cyril Unwin's altitude record of 3,976 feet still stands to Great Britain's credit. The Italian seaplane speed mark of 423 miles has not been approached. The American land plane record of 394.38 miles an hour, made by Major James Doolittle in a Wasp-powered Gee Bee, still stands as a world mark. The non-stop distance record of 5,341 miles, made early this year by a British team, was longer by 1,300 miles than Post's greatest jump.

Yet all these record marks and the trials that, step by step, have led up to them over a period of twenty-five years, contributed to making possible the flights that have drawn so much popular interest in the last four weeks.

Italian Flight Lessons.

One contribution of the Balbo tour will make itself felt in two distinct ways, perhaps, before the end of this year. Those in this country, who are supporting the government in its desire to increase the air armament of both the army and the navy, are pointing to the ease in which a great squadron of potential bombers hopped across from Europe to the very heart of the United States on the Great Lakes.

Next, the growing body of persons favoring transoceanic air transport are already compiling statistics from the Balbo flight to show Congress how important postoffice support for transatlantic air mail is going to be within a very short time. In this connection both the Mollison and Post transatlantic crossings have given supporters of transatlantic air mail arguments for their cause.

The Mollisons faced head winds all the way from Pendine Sands to Bridgeport in a plane with two engines which, together, delivered only 290 horsepower. They averaged but 83 miles an hour and, according to Captain Mollison, but for time lost in a fog over the Bay of Fundy they would have made New York. Of course they carried no pay load, but with a refueling stop at Harbor Grace or even at Halifax they would have been able to carry a substantial mail load.

R. A. Loader, managing director of the De Haviland Company of Canada, and Captain Mollison both believe that the latter's two flights across the Atlantic against the prevailing winds offer more than a little proof that the ocean can be flown on some sort of schedule.

Post Flight Important.

The Post flight develops a number of interesting things. First in importance—and Commander Frank Hawks has stressed the same thing—long-range airplanes of the future will be equipped with controllable-pitch propellers. That item alone added a full 1,000 miles to the range of the Winnie Mae. With a ship similar to that Lockheed, powered with a motor like the 550-horsepower Wasp, a westward crossing in spite of head winds with pay load, could be made in a very few hours, provided one refueling station could be maintained between the east coast of Newfoundland and New York or Boston.

There have been twenty-eight Atlantic crossings this summer, involving fifty-two engines. This is counting each plane of the Italian fleet for a single crossing. There has not been a single engine failure over the ocean and, since his start back to Italy, General Balbo's experience has shown no great divergence from this record. On the first legs of the return flight several of his big Isotta-Franschini engines showed signs of being a little out of condition, but the troubles were but temporary.

At Fairbanks, Post wired his representatives here and said that the motor was running so perfectly that he had refused to change a single spark plug.

One thing more stands out in the Post flight, the success of the Sperry automatic pilot. It gave trouble on one or two occasions, but a trouble hunt showed that the pilot was not at fault. It was merely not getting the right oil in the right place. A new convert to the automatic pilot is Commander Hawks, whose robot, built by George de Beeson in Los Angeles, is constructed on the same balancing principle as the Sperry, but without gyroscope.

Instead, a vacuum system pumped empty of air by a servo air motor actuates several pendulumlike weights which, like the gyros, tend to seek their proper plane and in so doing manipulate the flying machine's controls to insure an even keel in the air.

Acid Is Cause Of Tooth Decay

According to Report After Four Years Research

For four years now the Children's fund of Michigan has been financing research investigations into the causes of tooth decay, or dental cares. Last week Dr. Russell W. Bunting, professor of pathology of the University of Michigan Dental School, announced that he and his biochemical and bacteriology co-workers have came to the conclusion that the real and basic cause of tooth decay is the creations of acids in the mouth by a type of bacteria found in most mouths. This germ, Bacillus acidophilus, produces an acid that etches away tooth enamel and opens up the less resistant pulp inside to decay.

In recent years dental caries have been variously ascribed as being due to unclean teeth, general mouth acidity, lack of calcium and phosphate in the diet and shortage of vitamins C and D.

It has long been known that some persons never have dental caries, even under the worst hyienic conditions. It is now believed that this "immunity" is due to the ability of their blood and saliva secretions to check the growth of the causitive organisms. At Michigan itt has been shown in a test tube at least that the blood of these caries-free people will definitely "agglutinate" or clump up Bacillus acidophilus.

It is also stated that skin injections are possible which give reactions in keeping with the susceptibility of the individual to dental decay.

For such a skin test it would be necessary to prove that the bacteria exerted a toxic effect. If this has been found it would be possible, theoretically at least, to develop methods of immunization against tooth decay. Dr. Bunting, in the past, has stated that such protection by immunization should be possible.

Thoughtless Parents Of Small Children

Don't You Agree With What the Smiths Said to the Jones'?

"What's that, Tom?"

Mrs. Smith woke her sleeping husband.

"Tom, there's a child crying out on the street and it's three o'clock. I've been listening and—There! Hear it? Do slip on your bathrobe and go down."

In a few minutes the Smiths were drying the eyes of a small boy in pajamas who still shook with sobs.

"I want my mamma and daddy."

"Where are they? You're the little Brown boy, aren't you? Don't cry now. It's all right," cooed Mrs. Smith, cuddling him in her arms. "We'll take you home. . . I wonder how he ever got out," she added to her husband.

A late Arrival.

A car went past, slowed and stopped at the Brown house. There were sounds of merry voices and "good-nights."

Mr. Smith, the little fellow in his arms, approached the porch just as Mrs. Brown was making a scene about the door being open. 'There were burglars."

They really hadn't expected to be later than twelve o'clock. It was so safe in the house and Junior was such a sound sleeper! How in the word had he ever climbed over the high sides of his crib? And she didn't think he knew how to unlock the front door.

Mr. Brown said, "Have a glass of beer, Smith And thank's for bringing home the runaway. Do something for you sometime. . . have to address the kid about running off. . . suppose the thunder woke him up . . . just got home in time, didn't we—there's the rain now."

A Neighborly Scolding.

Mr. and Mrs. Brown took turns chattering. Junior's head was still on Tom's shoulder, his arms around his neck. Tom had a feeling that he was afraid of being punished.

All this time he hadn't said a word. He just looked.

"You two . . . fools," he blurted out suddenly. "If you ever go out and leave this baby alone in the house again I'll have you arrested, I don't know why some people are allowed to have children."

He put Junior down gently, slammed the screen door and strode out.

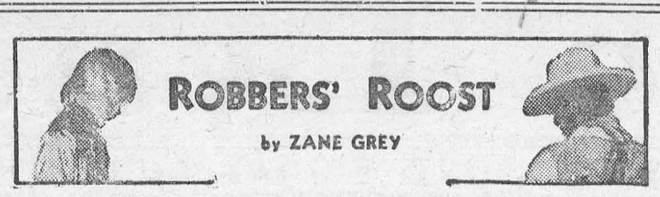

SYNOPSIS.

Hank Hays, foreman of the Star Ranch, offers Jim Wall a job. Hays and his gang plot to rob their employer, Bernie Herrick, an Englishman. Jim falls in love with Herrick's sister, Helen. A quick go away becomes imperative after the latest drive of cattle. Wall goes ahead with the men. Hays arrives later with Helen Herrick who is to be held as ransom. Heeseman is sighted in pursuit, but Hays leads the gang to a secret hiding place—Robbers' Roost. Sparrowhawk Latimer, who was wounded in the fight tells Jim and Smoky that Hays has held out some of the money he stole from Herrick.

CHAPTER 18.—(Cont'd.)

After a moment Latimer drew a long breath and resumed: "Hank picked me because he had a hold on me . . . After you fellers left thet night Hank went out an' got another hoss. He had a saddle hid somewhere. We took them hosses up the bench back of the house an' tied them. Then we went down toward the house."

"Ahuh. He'd had this deal in mind all the time," said Smoky nodding his head.

"Yes. Before we got to the house he told me he meant to hold Herrick up fer what money he had on hand—then steal the gurl fer ransom. I opened my trap to kick again' the gurl part of it, anyway, but he cussed me somethin' fierce. I seen then he was blood set on it so I shet up . . . Herrick was in the livin'-room. We walked round the house, an' Hank showed me the gurl's winder, which was open . . . Wal, we went back, an' up on the porch, an' into the livin-room.

"When Herrick looked up Hank threw a gun on him. 'Keep quiet an' shell out your money,' Hank ordered. Thet didn't faze the Englishman. He jumped up, thunderin' mad. Hank hit him over the head, cutting a gash. Thet didn't knock Herrick out, but it made him fight till Hank got him good an' hard. Then he opened his desk and threw out some packages of greenbacks. After thet he slid to the floor. Next Hank ordered me to go out and round to the gurl's winder. It was bright moonlight, but I didn't locate that winder quick. An' at thet I was guided to it by the gurl's voice . . . Gimme another drink."

Latimer quenched his inordinate thirst again, while Jim and Smoky exchanged thoughtful glances over him.

"Wal, where was I? . . . When I straddled that winder-sill I seen the gurl sittin' up in bed, white as the sheets about her. Hank had a gun pointed at her head, an' he was sayin if she yelled, he'd shoot. Then he told me to look around fer money an' jewels. I started thet, keepin' an eye on them. The room was as moonlight as outdoors. Hank told her to git up an' dress for ridin'. She refused, an' he yanked her clean out of bed. 'Gurl,' he said, 'yore brother is hawk-tied down in the livin'-room, and if you don't do as I tell you, I'll kill him . . . I'm takin' you away for ransom, an' when he pays up you can come home. So long's you're quiet we won't hurt you.' . . . At thet she got up an' ran into the closet. I heard her sobbin'. He made her put on ridin' clothes and pack what else she wanted. Meanwhile I found a heap of gold things an' diamonds, an' a package of money, still with the Wells-Fargo paper on it. These I stuffed in my pockets, an' I shore was a walkin' gold mine."

"How much was there?" asked Smoky, curiously, when Latimer paused to catch his breath.

"I'll come to thet . . . We went out the winder, an' Hank hustled her into the woods, with me follerin'. Soon we came to the hosses, an' Hank put the gurl up on the gray. He blindfolded her an' told me to see she didn't git away. The gurl talked a blue streak, but she wasn't so scared, except when we heard a shot, then someone runnin' on hard ground. Hank come back pronto, pantin' like a lassoed bull. He said he'd run plump into Progar an' another of Heeseman's outfit.

"' Miss Herrick,' he says, 'them fellers was bent on robbin' your brother—mebbe killin' him. I shot Progar, but the other got away.' . . . He tied the bundle on his hoss, an' leadin' the gurl's hoss he rode up the mountain. We rode the rest of the night, stoppin' to rest at daylight. Hyar I turned the money an' trinkets over to Hank. He counted the money Herrick had turned over—somethin' more'n sixteen thousand — but he never opened the Wells-Fargo package I'd found in the gurl's trunk. . . Thet's all, fellers. We rode till noon, meetin' you as agreed in the cedars."

"What was in thet Wells-Fargo package?" asked Smoky, after a long pause.

"Money. Hundred-dollar bills. I tore a corner of the paper off. It was a thick an' heavy package."

"Ahuh. So Hank went south with thet an' the jewelry?"

"Yes. When he made the divvy hyar he give me his share of thet sixteen thousand. It's hyar in my coat. You an' Jim air welcome to it. 'Cause where I'm goin'—I won't need any."

"Sparrow, it was a long story fer a sick man—an' hard to tell," said Smoky, feelingly. "Jim an' me will respect your confidence. An' if you pull through—as I hope you do—we'll never squeak—But, pard, don't be surprised at what comes off."

Five days later Sparrowhawk Latimer died during the night, after a short interval of improvement which gave his comrades renewed hope. He passed away alone, evidently in agony, to judge from his distorted face.

"Wal, I don't know but thet Sparrow's better off," remarked Smoky, with pathos.

They buried him in his tarpaulin on the spot, and divided his effects among them by drawing lots.

"What'd you do with the money you found on him?" queried Hays.

"We didn't find none. Sparrow gave it to me an' Jim some days ago," replied Smoky.

"Reckon you better divide it."

"Ump-umm," rejoined Smoky, nonchalantly, his beady little eyes on the chief.

"Why not?"

"Wal, Sparrow wanted us to have it, not, I reckon, because we took care of him when you forgot, but jest because he cottoned to us."

"Smoky, tell Hays the other reason," spoke up Jim.

"Thet'll wait, Jim. No hurry. An' I'm not so shore Sparrow wanted us to tell."

Hank Hays turned livid.

"Ahuh. Mebbe you'd both be wise to stay shet up," he said and left.

"Fellers," said Brad Lincoln, turning to the others. "I've had a hunch all along there was a hitch in this deal. Air you with me in demandin' a showdown from Smoky and Jim?"

"We shore air," rejoined Bridges, and Mac and Happy Jack expressed like loyalty.

"Smoky, you're square. If there's anythin', we want to know."

"Wal, there's a lot. It's due you. Jim an' me have no mind to keep silent, now Latimer's gone. But we're stuck hyar in this hole, an' we don't want to fight among ourselves."

"Right you air—but no matter," snapped Lincoln.

"It'll bust up the poker game, Brad. You're behind, an' so long as there's a chanct to win Hays' roll, why not take it?"

Lincoln made a passionate gesture. Smoky had hit his weakness. He was the top gambler of the outfit.

"Smoky, you're sluggin' me below the belt. You know I'd pass up anythin' to beat Hank. I'm game. Keep your mouth shet till it's gotta come out. An' you can bet your life if it's as serious as you hint there'll be a row."

"Mebbe we can slick it over," replied Smoky, smoothly. "If we win all the boss' money—an' he'll shore be easy now with thet gurl on his mind—I reckon there won't be any sense in tellin' at all. Eh, Jim?"

"I don't make any rash promises, Smoky," returned Jim. "I admire you a lot, Slocum, but I'm thinking you run this into the ground. In all justice these men ought to be told something."

"I say cards. You fellers can't keep it forever," rejoined Lincoln, darkly.

From that hour dated the grim and passionate gamblin in which they all participated. With one man on lookout duty the others spent most of the daylight hours sitting at Happy Jack's table of cottonwood poles.

Jim separated his money into two parts—one consisting of the bills of large denomination, and the other of small. The latter he kept out for gambling, intending to quit when it was lost.

But fortune was fickle. He did not lose it. Instead, he won steadily. There was no hope of his getting out of the game so long as he was ahead. He wanted to watch, think, plan. Luck changed eventually, and he lost all he had won. Then he seesawed for a day, before he struck another streak of losing, and lost everything.

"I'm cleaned," he said, rising. "But, by gosh, I gave you a run."

"I'm way head. I'll lend you some," offered Hays.

"No, thanks. I'm glad to get off this well. I'll go up to the rock and send Mac down. From now on I'll do most of the lookout work. I like it."

Jim was glad this phase of his connection with the outfit was past. He had played for days, won and lost, all in the interest of the scheme fermenting in his mind. He wanted to be alone. If nothing else intervened, this gambling would lead to the inevitable quarrel. Whether Hays won all the money or lost what he had, there would be a fight.

Mac was so glad to be relieved of his lonely duty in the hot sun that he ran like an overgrown boy down the slope and back to camp. But Jim welcomed the change.

At once a restless, baffled, harried condition of mind seemed to leave him. To face those men hour after hour, day after day, hiding his thoughts, had engendered irritation. When the split came and the shooting began Jim wanted to be around. He would help it along considerably.

He plied the glasses as diligently as before, sweeping all the hazy distances, the purple canyons, the white washes and valleys of green from which heat veils rose like smoke, and the mounds and ridges of red stone. Then he would watch the gamblers for a while. Often he would take a long look at the tent shelter where the girl spent her weary days.

(To Be Continued.)

Gar Wood Prepares



Gar Wood, United States water speedster, and his mechanic, Orlin Johnson, inside the forward part of the Miss America adjusting the rudder control. With new mahogany lining and one thing and another, they expect the craft to break new records this summer.

For an Elder Sister

When mother leaves you in command
(The while she shops) meet each demand
Upon your temper, time or care,
With competence and savoir faire.

If Baby wakes and wails for food
An hour or more before he should,
A little water's what he needs—
It's good for him between his feeds.

Should Willie shriek and kick the wall,
Keep calm! Don't notice him at all.
He'll soon forget to scream and kick—
Wholesome neglect will do the trick.

Teach Ann to clean the forks and spoons—
A job for rainy afternoons—
And when your father homeward toils,
Be sure the kettle really boils.

* * * * *

If on this plan you act through life,
You'll make a most efficient wife.

Density of Space

Astronomers of Chicago University calculate that all the gaseous and solid material between a distant star and earth could be packed into a cub less than one-half inch on a side.

Fourteen inmates of the Ontario Reformatory at Guelph wrote entrance exams this year, twelve of them passing. Four "students" got honors.



Doug Jr. Recovering



Doug. Jr., visits Doug. Sr. Still showing the effect of his recent pneumonia attack, but strengthened by sea breezes, Douglas Fairbanks, Jr., arrived in England "to look after father."

RESPONSIBILITY

The acceptance of responsibility brings its own reward. It is not necessarily the cleverest craftsman who is made foreman, the most careful clerk who becomes office manager. It is the man who isn't afraid to be responsible for the job. I know that an employer would far rather have a man who even made an occasional mistake on his own responsibility than one who was always accurate under someone else's supervision.





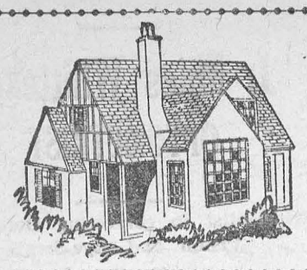

Woman's World

By MAIR M. MORGAN

Tasty Vegetable Plates.

If you have vegetable addicts at your home—or like something different—a change from meat and fish, try one of the following vegetable combinations:

(1) Asparagus Hollandais, Buttered Kale, Spanish Corn Pudding (recipe below), Diced White Turnip, Buttered Beets.

(2) Luncheon Tomatoes (see recipe), Buttered Green Beans, Macaroni and Cheese, Mashed Squash, French Fried Cauliflower and Diced Carrots.

(3) Stewed Cucumbers (see recipe), Buttered Kale, Macaroni and Cheese, Fried Egg Plant.

Spanish Corn Pudding.

One-half cup sweetened condensed milk, 2½ cups corn cut from cob or canned corn, ¼ cup chopped green pepper, 2 tablespoons chopped pimento, 1 tablespoon chopped onion, 1 teaspoon salt, 2 eggs. Blend sweetened condensed milk, corn, chopped green pepper, chopped pimento, chopped onion, salt and well-beaten eggs. Pour into buttered baking dish and bake 25 minutes in a moderate oven (350 F.). Serves Six.

Luncheon Tomatoes.

Two cups cooked tomatoes, 2/3 cup sweetened condensed milk, 2 cups dry bread, broken in pieces, 1 teaspoon salt, ¼ teaspoon pepper, grated American Cheese. Heat tomatoes to boiling point, add sweetened condensed milk and stir until well blended. Remove from fire, add bread and seasonings. Cover tightly two minutes. Pour into serving dish, sprinkle generously with grated cheese. Serve at once. Serves six.

Stewed Cucumbers.

Four large cucumbers, 1 teaspoon salt, 1/8 teaspoon pepper, 1 tablespoon butter, ½ cup sweetened condensed milk, 1 tablespoon flour, ¼ teaspoon prepared mustard, juice of ½ lemon. Pare cucumbers and cut in slices ¼ inch thick. Remove seeds from each slice. Place in boiling water and cook 15 minutes or until tender. Drain. Add salt, pepper and butter. Return to fire. Cover and cook for five minutes. Blend together sweetened condensed milk, flour, mustard and lemon juice. Add to cucumbers. Cook until mixture thickens, stirring constantly. Serve hot. Serves six.

Fruit Batter Puddings.

Here are some recipes that will appeal to the men of the house—they are not too rich to serve on hot days and always evoke high praise from the consumers. The puddings are termed roly-poly, roll, cobbler, turnover, cottage pudding and whatnot. As a rule the puddings are served hot the first day and cold, with cream and sugar, the second day. Some people like them hot, some like them cold, but almost everyone likes them in one form or another.

Cobblers.

The correct cobbler is made with a rich moist baking powder biscuit dough, slightly sweetened and sometimes with the addition of a beaten egg. The fresh or canned fruit and sugar are placed in the bottom of a buttered baking dish, the batter dropped into the fruit by spoonfuls and the pudding baked in a moderately hot 425 deg. oven about 40 minutes, or until the dough is done.

A good cobbler recipe follows: 2 cups flour, ¼ cup sugar, 4 teaspoons baking powder, ½ teaspoon salt, 1/3 cup shortening, 1 beaten egg, ½ cup milk. For this amount of batter you will need 2 cups fruit and juice.

Some people call a pudding in which biscuit or pie crust dough lines sides and bottom of the pan, filled with fruit and topped with the dough, a cobbler, but they are not correct. Such a dish is a deep dish pie, a slump or upside down pudding.

Rolls.

A fruit roll is made with a foundation of baking powder biscuit dough which is rolled out about half-inch thick, then spread with fruit sprinkled with sugar, rolled up like a jelly roll and baked in a well greased bread pan or oblong glass dish. Use a moderately hot oven, 400 deg., until the dough is done, depending upon the thickness or depth of the roll. Serve with fruit sauce, hard or foamy sauce, or with cream and sugar.

Roly Poly.

This is almost the same as a fruit roll, but the dough is sweeter and richer. It is rolled out half an inch thick, spread with the fruit, then the edges are rolled up over the fruit and fastened to the dough itself by previously wetting it. This dough, rolled up over the fruit centre, is then steamed for two hours, or is fastened in a cloth (leaving room for it to swell), plunged into boiling water and boiled for 2 hours.

Cottage Pudding.

One-quarter cup shortening, 2/3 cups sugar, 1 egg, 1 cup milk, 2¼ cups flour, 2¼ teaspoons baking powder, ½ teaspoon salt, 1 teaspoon vanilla.

Combine as you would make a cake, creaming, shortening and sugar together, adding egg and vanilla, beating well. Then combine dry ingredients, add alternately with liquid. Bake in a square greased pan at 350 deg. for about 45 minutes.

The cottage pudding is served with a sauce of crushed or sliced fruit. A variation from the usual cottage pudding is a chocolate cottage pudding (add ½ cup cocoa to the above recipe and ¼ cup more sugar) which is served with a marshmallow sauce.

Savarin With Strawberry Sauce.

Beat together 2 tablespoons scalded and cooled milk, 1 yeast cake and ¼ cup flour; set in warm place 20 minutes until sponge is light.

Add 3 unbeaten eggs one at a time, beating after each addition. Also add ½ teaspoon salt, 6 tablespoons softened butter, 1 3/4 cups flour and 2 tablespoons sugar. Beat hard until smooth. Pour into individual savarin molds (makes 12), set aside until light, bake in moderate oven until done. Serve with strawberry sauce made with fresh crushed strawberries sweetened with sugar. Sprinkle tops of baked savarins with powdered sugar, and serve the sauce separately. The centre of the molds may be filled with a few perfect, whole berries if desired.

Puff Puddings.

One cup pastry flour, 1 teaspoon baking powder, pinch salt, 1 egg, ¼ teaspoon grated orange rind, 6 tablespoons sugar, 2 tablespoons orange juice, 2 tablespoons milk, 2 tablespoons butter, melted.

Sift dry ingredients together. Beat egg, add orange rind and sugar. Then add milk and sifted dry ingredients until well mixed, add orange juice and butter. When thoroughly blended, pour into 4 greased and floured muffin pans. Bake in moderate oven about 18 minutes. Serve warm, with pudding sauce.

Apple John.

Make a dumpling batter and add 2 tablespoons melted butter to it. Slice into a deep, well buttered pie pan 4 tart apples. Sprinkle them with sugar and cinnamon, dot with butter. Pour over them the dumpling batter (chop the melted butter into the dumpling batter the last thing with a spoon).

Bake the Apple John in a hot 425 deg. oven until done and well browned. Serve with cream and sugar or any pudding sauce.

Kewpie Pies.

1¼ cups cake flour, 3 teaspoons baking powder, ½ teaspoon salt, 1 cup milk, 2 egg yolks, 1 tablespoon melted butter, 2 stiffly beaten egg whites, fruit or hard sauce, jam fruit or preserved.

Sift dry ingredients together. Mix beaten egg yolks and milk, add to dry mixture. Beat well, add butter and fold in the stiffly beaten egg whites.

Pour a thin layer of this batter in the bottom of buttered individual casserole dishes or ramekins or custard cups. Spread a layer of jam or preserves or fresh sweetened fruit over the batter. Cover this layer of fruit with more batter and bake in quick 425 deg. oven until puffed and browned. Serve at once with fruit or hard sauce.

A Sleeve Display

By HELEN WILLIAMS

Illustrated Dressmaking Lesson Furnished With Every Pattern

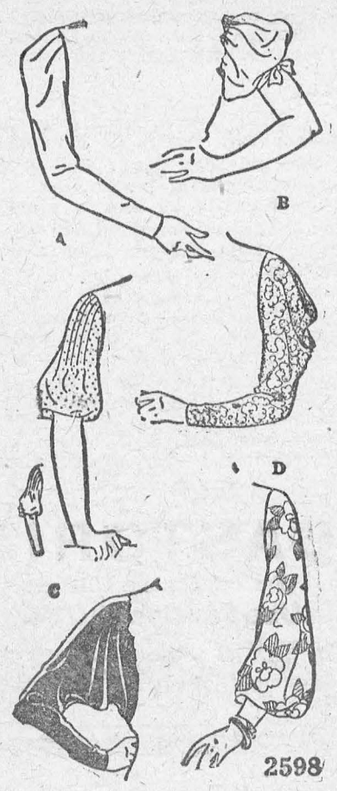

Sleeves have suddenly assumed much importance.

Your sleeve dates the newest of your frock.

Note today's pattern includes six new sleeve models.

The thrifty woman—and who among us is not thrifty these days—can easily recondition her last year's frock at a small expenditure.

Paris favors contrasting sleeves in many of her smartest day frocks. The brief puffed sleeve is exceptionally popular in crisp white organdie.

Style No. 2598 is designed for sizes small, medium and large.

HOW TO ORDER PATTERNS.

Write your name and address plainly, giving number and size of such patterns as you want. Enclose 15c in stamps or coin (coin preferred; wrap it carefully) for each number, and address your order to Wilson Pattern Service, 73 West Adelaide St., Toronto.

Your Newspaper

The following is taken from a circular sent to retail merchants by a large wholesale house. The value of your local newspaper to the success of your business cannot be overestimated. It's worth al the support and co-operation you can give it, for the newspaper is a mirror reflecting the life of the community in which you and your store have an important part. Your advertisement is the reflection of your store. If it is not there the mirror is dark where your store should be. You are there, but you cannot be seen. Your store is open for business as usual, but 'Out of sight; out of mind.' To keep in step with the progress of your community; to get your share of business you must advertise regularly. Take your newspaper publisher into your confidence; he can give you invaluable assistance. Establish an advertising budget. Plan a regular schedule for your advertisements It's a policy that is followed by the most successful stores; it's an idea that will be profitable for you

87 Degrees Below Zero is Reached

Calgary.—A height of nine miles and a temperature of 87 degrees below zero is the record so far attained by meteorological balloons released from Calgary by Captain C. H. Bromley, in connection with the polar year tests. ....

Twelve of the 22 balloons equipped with instruments to record atmospheric conditions in the stratosphere, have been recovered, Dr. Bromley reports.

The balloons have been released twice a month since last September.

Author-Playwright Dies

Paris.—Louis Evan Shipman, 64, author and playwright and former editor of the magazine Life, died last week at his home in Bouryen-Vexin, Oise department, after an intestinal illness of five months.

Sunday School Lesson

Lesson VIII. August 20. Samuel.—1 Samuel, Chapters 3, 7, 12. Golden Text.—Serve Jehovah with all your heart.—1 Sam. 12: 20.

THE LESSON IN ITS SETTING.

Time.—The call of Samuel in the tabernacle, B.C. 1160. The capture of the ark, B.C. 1142 Saul made king, B.C. 1102. The death of Samuel, B.C. 1065.

Place.—Shiloh. Aphek. Gilgal. Ramah.

THE PLAN OF THE LESSON.

SUBJECT: RESPONDING TO GOD'S CALL

I. THE CALL OF SAMUEL, 1 SAM. 3.

II. THE LOSS AND RETURN OF THE ARK, 1 SAM. 7.

III. THE PEOPLE DEMAND A KING, 1 SAM. 12.

I. The Call of Samuel—"And the child Samuel ministered unto Jehovah before Eli." He had to sweep and dust the sanctuary and keep all things in order. The lamps needed tending, the shew-bread must be set in order, the incense must be kept burning, there were many errands on which the lad's willing feet were to run. "And the word of Jehovah was precious in those days." It was rare, seldom communicated, because the people had fallen away from God. "There was no frequent vision." The people went on their secular ways, buying and selling, fighting and sinning, as if there were no God in heaven.

"And it came to pass at that time." According to Josephus, Samuel had just completed his twelfth year when the word of Jehovah came to him. "When Eli was laid down in his place." Commentators differ in regard to the place where Samuel and Eli slept. "Now his eyes had begun to wax dim, so that he could not see." Eli was an old man, and his failing eyesight rendered Samuel's aid indispensable.

"And the lamp of God was not yet gone out." The lamp was a sacred one, kept burning all night in the shrine of God, the Holy Place. "And Samuel was laid down to sleep, in the temple of Jehovah, where the ark of God was." The ark of the covenant was kept in the Most Holy Place, the innermost division of the tabernacle.

"That Jehovah called Samuel." If orally, it was in so gentle a tone as not to be heard by Eli. "And he said, Here am I." We see here how prompt and cheerful was Samuel's answer to any call for service, since he thought it was Eli who was calling him.

"And he ran unto Eli, and said, Here am I; for thou calledst me." It is not a pleasant matter, to be roused suddenly out of sleep, and boys are very drowsy early in the morning; but Samuel was alert, and sprang to his duty at once. "And he said, I called not; lie down again." Eli had no thought of a divine call, but probably conjectured that the lad had been dreaming. "And he went and lay down." But we may well imagine that he did not fall asleep; the voice of the Lord had been too insistent and clear for that.

"And Jehovah called yet again, Samuel." God does not often repeat his call when the first call is not heard obediently. "And Samuel arose and went to Eli, and said, Here am I; for thou calledst me." One suspects that the old man was in the habit of calling for his youthful assistant often in the night. "And he answered, I called not, my son; lie down again." Here, to the ordinary boy, was a provoking matter, but Samuel was not in the least irritated.

"Now Samuel did not yet know Jehovah, neither was the word of Jehovah yet revealed unto him." Doubtless he knew Jehovah in the way in which the sons of Eli did not know him.

"And Jehovah called Samuel again the third time." Note the divine perseverance. God knows his own, and never rests till they know him. "And he arose and went to Eli, and said, Here am I; for thou calledst me." There is no impatience here, no reminder of past calls, no counting up of the summons. "And Eli perceived that Jehovah had called the child." He had more insight with Samuel than with his own sons. It is a wise man who perceives that God has a message for a child as well as a man.

"Therefore Eli said unto Samuel, Go, lie down." Not to go to sleep, but to lie and listen. "And it shall be, if he call thee, that thou shalt say, Speak, Jehovah; for thy servant heareth." We get here a glimpse into the heart of the high priest, and we see that he was a true servant of God, eager to hear what God had to say to him and to have others also hear it. "So Samuel went and lay down in his place." We are impressed by his unquestioning obedience.

"And Jehovah came, and stood, and called as at other times, Samuel, Samuel." This repitition of the name in earnest speech was, it will be remembered, characteristic of our Lord: "Martha, Martha"; "Simon, Simon"; "Saul, Saul." "Then Samuel said, Speak; for thy servant heareth." He was ready to hear whatever God would say.

Gradually the influence of Samuel as a prophet of the Lord grew in the land; but it did not prevent a terrible disaster. The powerful tribe of Philistines on the west of Palestine had never been conquered, and suddenly their army appeared at Aphek near Ebenezer. The Israelites met them in battle, and lost four thousand men.

The Victory of Mizpah—1 Sam. 7: 3-14. For twenty years the land lay under the dominion of the Philistines, who oppressed the people grievously. Moreover, they imposed their foul religion upon the Israelites, and the cruel worship of Baal. But during these years the influence of Samuel was steadily growing. He had returned to his boyhood home at Ramah, had married and had two sons, Joel and Abiah, "Jehovah is God" and "Jehovah is My Father." His prayers for the people were ceaseless and fervent.

"And Samuel said unto Israel." They were assembled at Gilgal, between Jericho and the Jordan, a place famous as the first camp of the Israelites in Canaan, where the first passover was celebrated in the Promised Land. "Behold, I have hearkened unto your voice in all that ye said unto me, and have made a king over you." The final ratification of the choice of Saul as king put an end to the period of the Judges and opened the period of the monarchy. Samuel from this time was no longer a judge, but continued to be revered and to exercise influence as a prophet.

Good Sportsmanship

Comments the Ottawa Journal:—"Home from the tennis wars in Paris, where they bowed before the British, United States Davis Cup players have been showing a fine sportsmanship. Said Bernon S. Prentice, captain of the team:

" 'Of course we were disappointed to return without the cup. We have no excuses to offer, only the highest praise for a great British team, led by Fred Perry and Henry Austin, at their best . . . a team which played through a rigorous schedule demanded in the European zone, through the Wimbledon championships, a victory over a strong Australian team before meeting us, and then going on to defeat the French in the challenge round—a continuous period of strenuous competition.

" 'We congratulate the new holders of the cup; a fine effort has been signally rewarded.' ....

"This is the spirit that makes sport worth while. Some of us sometimes are inclined to criticize the American attitude toward games, to think that United States players subordinate everything to win. This fine, manly statement of American Davis Cup players should teach us not to make our criticism too general; shows that among our neighbors, as everywhere, there is often gallantry in defeat, sportsmen who have mastered the greatest thing in sport—knowing how to lose."

30,000 Boy Scouts Parade at Godollo World Jamboree

Godollo, Hungary. — The fourth world jamboree of Boy Scouts began on August 2nd with the parade of 30,000 boys past Admiral Nicholas Horthy, Regent of Hungary.

Scout flags from about 50 countries were consecrated in Catholic, Protestant, Jewish and Mohammedan services preliminary to the formal opening of the jamboree in the late afternoon.

A telegram arrived from the Prince of Wales, thanking the Scouts for a greeting sent to him and wishing them success.

Lord Baden-Powell, founder of the Scout movement, was present.

The Scouts' camp site extends around the royal castle here, former favorite summer residence of Queen Elizabeth and a one-hour trip from Budapest.

Spectacular displays are on the program for presentation in a great arena, and a recently constructed hall houses various exhibitions. A flying field is provided for contingents which brought planes and gliders.

The camp has its own firemen, police and a newspaper issued in five languages.

Mussolini Gets First Loaf

Littoria, Italy.—The first loaf of bread made from wheat raised in this new agricultural center was sent to Premier Benito Mussolini. recently.

How to Get Rid Of the Ant Pest

Useful Information Issued by Department of Agriculture, Ottawa

Ants are reported from many districts in the Dominion to be particularly abundant in dwelling houses this season. All though the majority of the Canadian species of ants live in colonies or nests outdoors they frequently cause annoyance by invading kitchens and pantries in search of food. One of the most common and troublesome species, known as the red, or Pharaoh's ant, says the Dominion Entomogolist, confines itself entirely to heated buildings, such as bakeries, restaurants, houses, etc. This tiny, reddish-yellow ant had its origin in the tropics. Another species, the common large black carpenter ant, although normally an outdoor species nesting principally in decaying wood, frequently occur in dwellings, particularly frame houses and summer cottages, and may cause injury to woodwork as well as annoyance by its presence. A third common species is the small yellowish-brown lawn ant, which nests in lawns and gardens, often entering houses in search of food.

Ants are social in their habits and live together in colonies. The majority of the ants in a colony, and the ones most commonly seen, are wingless undeveloped female workers which are incapable of reproducing their kind. Each colony also posses one or more true females or "queens" which are responsible for the generation of new individuals. The white, helpless larvae and pupae which develop from eggs laid by the "queen" are cared for by the workers which may be seen transporting them to a place of safety when the nest is threatened with danger. Ants which enter dwellings will feed on many kinds of foodstuffs, but are particularly fond of sweet and fatty substances.

The most satisfactory material so far discovered for destroying ants, is sodium fluoride, sold by druggists in the form of fine white powder. This powder should be scattered lightly in places frequented by ants, and left undisturbed until the insects have disappeared. As sodium fluoride is somewhat poisonous, care should be taken to prevent children or pets from gaining access to it. Ants may be discouraged from entering houses by keeping shelves, tables and floors in kitchens and pantries as free as possible from crumbs and other food fragments, and by storing foodstuffs in ant-proof containers. In addition, openings in floors and walls through which ants may gain entrance should be carefully plugged.

When it is possible to find the ants' nest in the ground outside, the whole ant colony may be destroyed by puncturing the surface with holes and pouring in several tablespoonfuls of carbon bisulphide. Heavy gas is given off by this liquid, and its effect may be strengthened by covering the nest with an old coat or sacking. However, great care should be taken not to expose carbon bisulphide near fire or flame, because it is very inflammable.

War Facts

1. 9,998,771 soldiers were killed or died in the World War. Another 20,297,551 were wounded.

2. In 1918 the daily cost of war was $224,000,000.

3. The nations are this year spending more than $10,000,000 a day for war preparations.

4. The United States expends approximately $83,333 per hour or $2,000,000 each day on its army and navy.

5. The world's expenditures for armaments for one year would pay the expenses of the League of Nations, including the World Court and the International Labor Office, for six hundred years.

6. Only $545,000,000 out of a total United States budget of $3,500,000,000 will be expended on civil functions of government during the fiscal year beginning July 1, 1933. Virtually all of this $545,000,000 will consist of taxes collected on sales of cigars, cigarettes, and miscellaneous fees, while all income taxes and revenues from imports and other sources go to pay for past and future wars.

7. The cost of the battleship "Colorado" was $27,000,000. This sum is only $3,000,000 less than the total endowment which Johns Hopkins University has accumulated since it was founded in 1876.

MUTT AND JEFF— By BUD FISHER

Paging Annie Laurie

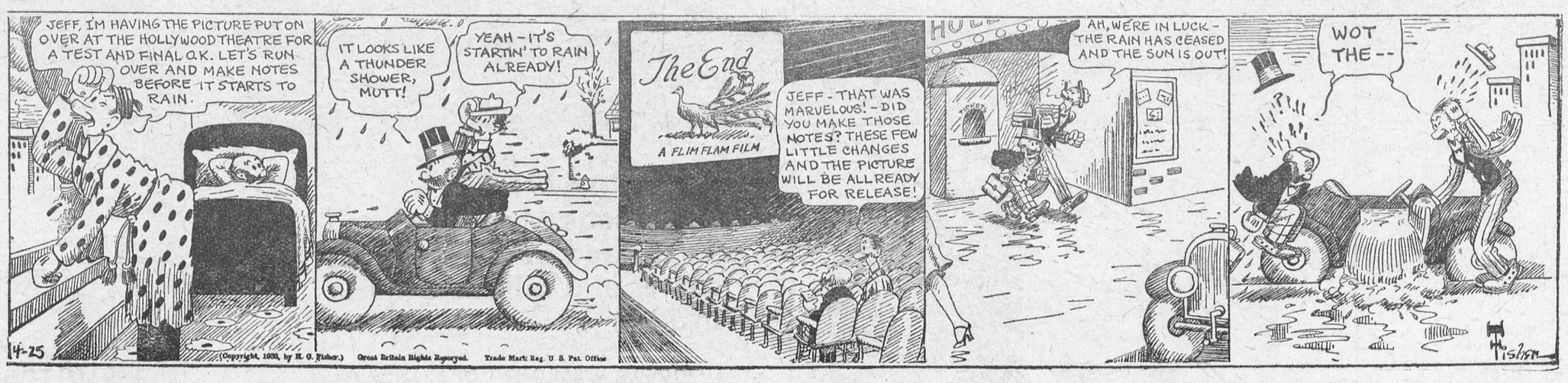

...ews and Information For The Busy Farmer.

Poultry Demand Fair

The consumptive demand for poultry has been fairly good. Receipts are being well cleaned up from day to day. Stocks of storage poultry are very light. The holiday season is of course, a handicap to sales of both eggs and poultry in the larger centres.

Weekly Crop Report

Peel County reports alsike yields from 3 to 6 bushels per acre. Dealers are offering $6. to $7. a bushel at present. The late blossoms on alfalfa set seed but the yield per acre will be low, owing to the failure of the first bossoms to properly pollinate and fertilize. Fall wheat has turned out in bushels per acre, and in quality much better than anticipated a month ago, according ao a report from Lambton County. Northumberland has a wheat crop with a 25 and 30 bushel average on the better land. Crops in Carleton are up to or above the average. The oat crop in Essex will average about 20 bushels to the acre

Honey Prospects Good

In a survey just completed by the Department of Apiculture, O.A.C., reports were received from most of the larger beekeeprs in Ontario, oprating in all more than 27,500 colonies.

Ontario's light honey crop is estimated at about 30 pounds per colonly below average, but of unusually fine quality and obtained mainly from the clovers.

In general, the Counties lying north of a line drawn from Toronto to Sarnia have from slightly below to an average crop, while the Counties south of this line have between 30 and 35 pounds per colony below average. Most of the Counties east of uDrham and Victoria report a crop below average.

Reports from other provinces of the Dominion also indicate a low yield, and reports from other countries give every appearance of a shortage of honey in the main producing centres in the world.

Prices Should Be Good

iWth practically every pound of last year's honey sold—

With a yield of 30 pounds per colony below average—

With increased prices of all sugars in Canada—

With a general shortage of light honey, not only in Canada but in the United States and New Zealand—

With an export preference of seven shillings per 112 pounds on the British market—

And with the exchange on the British pound practically $1.00 higher than last year—A CONSIDERABLE ADVANCE IN PRICES IS CERTAINLY INDICATED.

Will Be Asked for Permits After Fifteenth of August

Fruit dealers must take out permits and complete arrangements as to their bonds, by the fifteenth day of the present month. Although a great many applications have been received for permits, a large number of trucker dealers and commission houses have yet to make application and present bonds as security for their responsibility, as required under the new Fruit Act.

The new Act has been in force since the first week of July. Until now, however, no definite date has been set when the Fruit Branch would tak action to restrain fruit dealers who have not complied with the Act and its regulations. The date has now been set for August 15, after which no trucker, dealer or comisison house may continue in business without taking out a license. On this date a check will be commenced, covering all comission houses and dealers. Truckers, on the highways, will be asked to show their permits.

Applications should be made to P.W. oHdgetts, director, Ontario Fruit Branch, Parliament Bulidings, Toronto.

Package Weight Variation Disadvantage to Producer

"Lately, while visiting the Toronto wholesale markets," said C.W Bauer secretary, Ontario Growers' Markets Council, "I have received numerous indications that buyers, especially those from the chain store organizations, are becoming dissatisfied with the great variation in weight of similar packages."

"Tomatoes," he continued, "constitute an example of this condition. Personally, I have examined the contents of several baskets of tomatoes, ostensibly the same weight, only to find weight variations as great as three and four pounds in many cases

"This situation is acting to the disadvantage of producers, since naturally, buyers are concentrating their attention on the well-filled baskets, leaving the lighter weight baskets in the hands of the wholesaler. As the growing season advances, and prices drop, returs from these slow moving packages will decrease, the resultant los being sustained for the most part by the producer.

"So until such time as regulations call for specific weights which, in my opinion, is the only practical solution to this question, producers will protect their own interests only by sending well-filled baskets to these distributing points."

Department Bulletins

328 The Grape
332 Forty Year's Experience with Grain Crops
333 Tobacco Culture
337 Parasites Injurious to Sheep
338 Hints, on Judging
340 Parasites Injurious to Swine
342 Fire Blight
343 New Fruits
344 The More Important Fruit Tree Diseases
345 Fungus and aBcterial Diseases of Vegetables
346 Hardy Alfalfa
347 Hay and Pasture Crops
348 Amateur Dramatics
350 The Warble Flies
352 Potatoes
354 The Pear
355 The Raspberry and Blackberry
356 Top Working and Repair Grafting, including Budding
358 The European Corn Borer
359 Insects Attacking Vegetables
360 Farm Underdrainage
361 Farm Water Supply and Sewage Disposal
363 Parasites Injurious to Poultry
364 Manures and Fertilizers
365 Draft Horses
366 Soy Beans
367 Pork on the Farm
368 Farm Poultry
369 Vegetable Gardening
370 Testing Milk, Cream and Dairy By-products
371 Buttermilk on the Farm
372 Soft Cheese and Cheddar Cheese
373 Dairy Cattle

Apple Export Outlook

Writing prior to departure for his fifth year of work in the British market on behalf of the fruit growers of Ontario, Mr. Andrew Fulton pays tribute to the loyal support he has received from the growers, thus enabling him to greatly intensify the demand for Ontario apples and building up a fine reputation for Ontario grown brands in that market.

Comenting on prospects for the coming season, Mr. Fulton states that there is every indication of liberal supplies of apples in North America. Nova Scotia promises to have a heavy crop of apples, while Virginia, Ontario's principal competitor in the United ingdom, will likely export fair quantities during the coming season, even though there is not a heavy crop there. In British Columbia, the crop is stated to be about 20 per cent. lighter, which should help the barrel situation considerably. In England, there is a heavy crop of early cooking apples, which is bound to affect the price of Canadian cookers until Christmas. Mr. Fulton concludes that good quality Ontario apples will be wanted, and that this coming season will be a year when "quality" will count.

Following an inspection tour of Ontario, he declares that the outlook is for a slightly larger crop of apples than last year. Eastern Ontario will be about 10 p.c. lighter and Western Ontario approximately 25 p.c. heavier than last year. He adds: "The quality is exceptionally good, and so far, well-sprayed orchards are clean. I have never known more spraying to be done in Ontario than this year, and there is every indication that the bulk of the crop will be eligible for certificatio for the enport market.

MANY OUTSTANDING ATTRACTIONS AT EXHIBITION

Many new and outstanding factors are contributing to the keen interest taken in Ottawa Exhibition which will open on Monday August 21st, and continue for an entire week, six days and six nights.

To many the important feature wil be the programs by the band of His Majesty's Scots Guards. This famed organization is now on the Atlantic, by the gracious permission of His Majesty the King, and will open its Canadian tour in Ottawa on the Monday of exhibition week, giving two concerts each day for the first four days of the week. In addition to the band proper, there will be four Highland dancers and a piper, a champion of Scotland. For the last two days, the band of the Black Watch, Montreal, will be heard. This is an outstanding Canadian band, and it features concert programs.

Eric the Robot

Eric the Robot, one of the only two mechanical men in the world, also will open his Canadian tour on the Monday of the Ottawa exhibition. Standing little higher than an ordinary man, this creature of metal and electricity weighs three and a half tons. Without any human aid other than the voice, Eric stands or sits down by word of command smokes a cigaret, fires a revolver, answers simple questions, reads from a book and does other amazing things.

Grandstand Program.

For the feature evening offering in front of the grandstand will be a Schooley production, an elaborate music dance revue, Winter Garden Revue of 1933. Schooley has been in Ottawa before, and he is coming back because of the wonderful outdoor presentations which he stages with gorgeous costumes and remarkable lighting and scenic effects.

The production and cast will be entirely different from those of other years. In addition to twenty-four ballerin... standing prima... acts by artists who ... on the theatrical stage and in the night clubs of the large United States cities. This offering will be in addition to the high class vaudeville acts and the spectacular fireworks display which will conclude the program each evening.

Centers of Interest

For the first time the Dominion Archives will make a display at an exhibition. This will be one of the most outstandng displays ever seen in any exhibition. It is being installed now, and on account of the priceless articles which are being placed, they are under constant supervision of the R.C.M.P. and of a city fireman. The live fish, wild animals and game birds from the Ontario Game and Fisheries Department will be another center of interest for young and old. In addition many other departments of the Dominion and provincial governments will have educational and interesting displays. The city waterworks department also is arranging a novel exhibition.

Horse races ,a really new midway with the latest in rides and shows, automobile show, pure food show, displays by merchants and manufacturers, horse shows, live stock poultry and pets flowers and fruit, child welfare, baby show, dog show and a long list of other factors will contribute to the making of a great exhibition.

Coupon tickets giving six admissions for one dollar are now on sale and are in good demand. These may be obtained from agents or from various business places and ... issued.

UPPER THIRD, ARCHER

Mr. and Mrs. R. Gallinger and daughter Ferne, of Aultsville, spent Sunday with Mr. and Mrs. R. Cunningham.

Mrs. M. Burton, Mr. and Mrs. Jno. Burton and family of 2nd Concession spent Sunday with Mr and Mrs. Sid. Dennison.

Mr. and Mrs. Geo. Dennison, Mr. and Mrs. Garnet Dennison spent Sunday with friends at Riverside.

Mr. and Mrs. Chas. Russell and son of Pleasant Valley, called at Thos. Russell's on Monday evening.

A large number from here attended the field day at Bush Glen on Tuesday.

Mr. Grant Prunner and friend of Toronto have returned home, after sending a couple of weeks with the former's mother, Mrs. Effie Prunner.

Mrs. Wm. Brownell of Bush Glen called at Mr. John Warren's on Wednesday.

Mr. and Mrs. S. Dennison and Cecil sent Thursday in Aultsville.

CASTORIA
For Infants and Children
In Use For Over 30 Years
Always bears the Signature of Chas. H. Fletcher

...BROWN—PRUNER

A pretty wedding took place on Saturday afternoon, at the home of the bride's parents, Mr. and Mrs. Reuben Pruner, Melvin Settlement, when their second daughter, Sadie Ellen, was united in marriage to William Brown, son of the late Jas. Brown and Mrs. Brown, of Mountain township. The ceremony was performed by Rev. D.W. Summers of the Wesleyan Methodist Church, Winchester.

The bride, who was given in marriage by her father, looked charming in a wedding gown of blue silk crepe with accessories to match. She carried a bouquet of sweet peas and other summer blooms.

The bridesmaid was Miss Laura Pruner, sister of the bride, who also wore a gown of blue silk crepe with shoes to match. The groomsman was Mr George Barclay.

Following a buffet luncheon, the couple left by motor on a trip to the United States. Travelling, the bride wore a blue crepe dress, black coat trimmed with fur, and accessories to match. On their return, Mr. and Mrs. Brown will reside in Morrisburg.

BROILERS FOR SALE

Broilers killed every Friday. Kindly order on Thursday.

W.P. ALLISON,
Morrisburg, Ont

Goodrich Quality

for as Little as $5.25

PUT SAFE TIRES ON YOUR CAR AT THESE LOW PRICES

	Commander Guaranteed 9 mos.	Standard Cavalier Guaranteed 12 mos.	Safety Silvertown Guaranteed 12 mos.
4.40—21 (29 x 4.40)			
4.50—21 (30 x 4.50)			
4.75—19 (28 x 4.75)			
5.00—19 (29 x 5.00)			
5.25—18 (28 x 5.25)			



FREE—This handsome emblem with red crystal reflector to protect you if your tail light goes out. Come in and get yours, and become a member of the Silvertown Safety League.

Revolutionary New GOLDEN PLY makes

The New Goodrich Safety Silvertown

3 times safer from blow-outs

Gruelling tests proved this tire to be by far the safest tire in the world. Goodrich Safety Silvertowns were run till the rubber fairly smoked, till the tires wore down to the fabric. But not a single blow-out.

The Life-Saver Golden Ply is the secret. It stands terrific heat—prevents fabric and rubber from separating—eliminates blisters which are the very cause of blow-outs.

Buy Safety Silvertowns for greatest safety. But if you need lower priced tires buy Cavaliers or Commanders—built by Goodrich to safeguard you from the cheaply constructed tires which are being sold in many places.



LOOK FOR THE MOUNTIE

This sign identifies us as a Goodrich Tire dealer where you can buy the Goodrich Safety Silvertown with Life-Saver Golden Ply.

Roach's Garage

"The Service of Sight"

J. Miles Whitteker
OPTOMETRIST

Specialist in correcting Defective Vision and Eye-Strain

HOURS:
9 to 12 a.m. 1.30 to 5.30 p.m.
Saturdays, 9 to 12 a.m.
Evenings by Appointment

PHONES:
Office, 18W Residence, 18J
MORRISBURG, ONT.

Morrisburg-Waddington Ferry

Standard Summer Time Table. "Continuous Service"

Leave Morrisburg		Leave Waddington
7.00 a.m.		7.30 a.m.
7.30		8.00
8.00		8.30
8.30		9.00
9.00		9.30
9.30		10.00
10.00	EVERY	10.30
10.30		11.00
11.00		11.30
11.30		12.00 noon
12.00 noon		12.30 p.m.
12.30 p.m.		1.00
1.00		1.30
1.30	HALF	2.00
2.00		2.30
2.30		3.00
3.00		3.30
3.30		4.00
4.00		4.30
4.30		5.00
5.00	HOUR	5.30
5.30		6.00
6.00		6.30
7.00		7.30
8.00		8.30
9.00		9.30
10.00		10.30
11.00		11.30

..RATES—Motor Car, $1.00; passengers 25c each; return free on the same day. No extra charge Saturdays, Sundays or Holidays.

GEORGE D. HOWITH,
Vice-President & Managing Director
Morrisburg-Waddington Ferry.

The Leader

SUBSCRIPTION RATES

$1.50 per year, strictly in advance, to any address in Canada; when not paid within three months, $2.00 per yer to any address in Canada. Foreign subscriptions, $2.00 in advance. All subscriptions date from the first day of the month.

ADVERTISING RATES

Display or open advertisements, one insertion, 50c per inch; second and following insertions, 35c per inch; 200 inches and over, by contract, not over one year, 20c per inch. All Legal, Government and Municipal display advertisements will be charged at 50c per inch, regardless of number of inches or number of insertions.

200 inches or more must be reserved at time of making contract in order to earn the 20c per inch rate, and no rebate will be allowed the advertiser, should more than 200 inches be taken out within one year, without having been reserved by contract.

Should the advertiser fail to take out the number of inches contracted for, the amount of space used will be charged at the regular card rate in force at the time of making contract.

Lost, Found, To Let, Wanted, Articles for Sale, etc., 5 lines and less first insertion 50c; each subsequent insertion 35c.

NOTE—All small advertisements received by mail must be paid in advance.

Government, Legal and Municipal Notices, By-laws, Election Readers, etc.: 15c per line for the first insertion; 10c per line for each subsequent insertion; 12 lines to the inch.

Advertisements ordered for insertion without instructions will be published until instructions are received to discontinue same.

Notwithstanding anything to the contrary that may appear in the contract, cuts left in our possession more than 30 days after date of insertion will be destroyed.

THE LEADER PUBLISHING CO.,
LEO LAURIN, Ed. & Mgr.
Morrisburg, Ont., Jan 31, 1933.

DR. CURRIE
DENTIST
Office over Bradfield's—Phone 150

A. L. CREWSON, M.D. C.M.
(McGILL) L.M.C.C.
EYE, EAR, NOSE AND THROAT
Office open 9-12, 1-5; Saturdays 9-12
OFFICE:
122 Sydney Str. CORNWALL
MORRISBURG:
Tuesday Evenings from 7.00 p.m.

R. F. LYLE
Barrister, Solicitor, Notary, Etc
Solicitor for Village of Morrisburg
Barry Block, Main Street,
MORRISBURG ONTARIO

ARTHUR FLYNN
BARRISTER, Etc.
MORRISBURG — ONTARIO

H. O. HESSELL
Barrister, Solicitor, Notary Public
Law Office:
MORRISBURG — ONTARIO

When you're on a hill or curve and can't see ahead



DO YOU EVER PASS ANOTHER CAR?

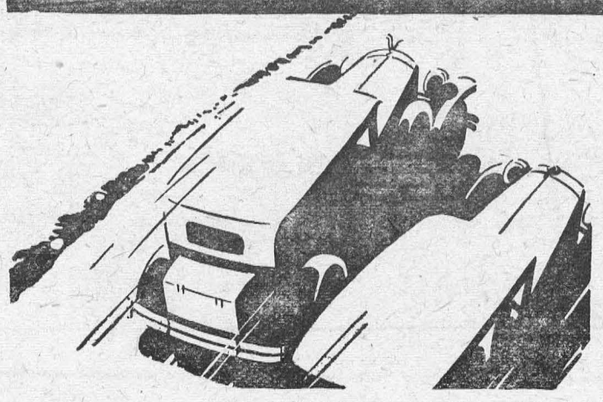

—REMEMBER

65 persons were killed and 934 injured in accidents on curves and hills in Ontario in 1932

MOTOR VEHICLES BRANCH
ONTARIO DEPARTMENT OF HIGHWAYS
Leopold Macaulay
Minister

Children Cry
FOR FLETCHER'S
CASTORIA

OUR CORRESPONDENTS

WILLIAMSBURG

Threshing is the order of the day.

Mrs. Ethel Loucks and daughter Dora, of Morewood, have returned home, after spending two weeks visiting at the home of Mr. and Mrs. R.R. Loucks.

The Misses Clova, Thelma and Hazel Barkley were guests of their cousins, the Misses Vera and Linda Whitteker, on Tuesday of this week.

Miss Marion Adey was a guest of Miss Betty McIntosh last Friday.

Mrs. M.O. Trickey was a guest of Mr. and Mrs. Thos. Hill in Ottawa last week one day.

Sincere sympathy from friends in this community is extended to Mrs. A.E. McGruer, in the death of her sister which occurred at Brockville recently.

Messrs J. Clayton Payn of Brinston and George Reddick of Mille Roches, were guests at the home of Mr. R. Bruce Strader last Sunday.

Mr. and Mrs. R.R. Loucks and children Marion and Robert, returned home last week, after having spent an enjoyable week on a motor trip to Toronto, Cobourg and Niagara Falls.

Mrs. J.A. McIntosh visited at the home of Mr. and Mrs. Edgar Algire on Tuesday of this week.

Miss Evelyn L. McMillan of Elma is spending a couple of days this week visiting her friend, Miss Edna McIntosh.

Miss Marie Merkley of Flushing, L.I., is visiting her sister, Mrs. Strader McIntosh and her brother, Mr. [illegible] Merkley at Williamsburg this week.

Mr. George Dickey of Montreal visited at the home of his brother, Mr. Willie Dickey, last week.

Rev. Donald Fetterly and Mrs. Fetterly of Nova Scotia, were guests of the latter's sister Mrs. Roy Schwerdfeger and Mr. Schwerdfeger on Sunday, and are visiting other relatives and friends in Williamsburg and Morrisburg.

Mrs. Ida Henderson of Williamsburg was removed to the General Hospital, Brockville, late Saturday night, where she underwent a serious operation. Her many friends here are pleased to learn that the operation was successful, and that she is doing as well as can be expected.

Mr. and Mrs. Willis Strader visited the latter's sister, Mrs. Ida Henderson, in the General Hospital, Brockville, on Sunday.

Mr. Fay Merkley spent Sunday at Crapser's Island, N.Y., the guest of Dr. George Merkley and Mrs. Merkley at their summer cottage.

Sympathy from friends in the community is extended to Mrs (Rev) C.A. Adey in the death of her brother, which occurred at Montreal last week.

Mr. and Mrs. Ross Hanson were Sunday visitors at the home of Mr. and Mrs. Ward Casselman.

Mr. and Mrs. John H. Macdonald, Mrs. J. Stuart Miller, Miss Minnie Baker of Prescott, Mrs. Albert Halpin of Merrickville, and Miss Queenie Baker of Ottawa, were visitors of Mr. John Macdonald at the Linen Shop, Williamsburg.

Born—To Mr. and Mrs. Cephas Smyth, Dundela[illegible] Wednesday Aug. 16th, 1933, twin[illegible]rls.

Mr. and Mrs. [illegible]rader McIntosh and daughter Betty, spent Sunday evening at the home of Dr. Ed. Merkley at Iroquois, and visited with Mrs. McIntosh's father, Mr. Chas. Merkley and her brother, Harold Merkley, both of Toronto, who were also guests at Dr. Merkley's.

STRADERS HILL

Died—On August 6th, 1933, Mrs. Bruce Strader. The family and friends have the sympathy of the community.

Miss Ruth Strader spent a few days the guest of Miss Mary Strader

Mr. and Mrs. R. Hanson spent Sunday with friends at Williamsburg.

Mr. and Mrs. E. Pitt and Miss Olive Strader visited friends at Shanley on Sunday.

Mrs. H. Morgan of Wales was the guest of Mrs. G. Strader recently.

Callers and visitors at Mr. H. Hanson's on Sunday were: Mr. Acel Hanson, Prescott; Mr and Mrs. Jas. Viau and little boy of Ottawa.

Mr W. Strader called on friends at Toyes Hill on Friday.

Miss Nina Casselman and Mrs. O. Cook were guests of Mrs. L. Cook Monday.

Mrs. E. Foster of Morrisburg and Mrs. Blanche Hanson were guests of Mrs. Jim Barnhart Wednesday.

Mr. and Mrs. R. Casselman of Winchester Springs, Mrs. Bertha Casselman and Miss Lela, were visitors at Mr. R. Hanson's.

Sunday visitors at Mr. Bruce Strader's were: Mrs. Josie Crawford, John A. Crawford, Mrs. McCanney and Miss Grace King, Dalton, Ga.; Mr. Clayton Payne, Brinston, and Mr. Geo. Reddick, Mille Roches.

Mr. J.F. Casselman and family spent Sunday evening at the home of Mr. Bernice McIntosh Williamsburg.

FOR SALE

Strwaberry plants, 125 postpaid for $1.00, per M $5.00; Raspberries, Herbert, per dozen 50c, per hundred $3.50; Columbias (blue) will not spread, heavy producers, dozen 75c; Delphiniums, two-year-old plants 25c Early cabbage, cauliflower and tomato now ready. Hardy double roses 25c to 50c.

JAMES SALMON

tf c Morrisburg, Ont

Children Cry for CASTORIA

CHURCH ROAD

Mrs. J. Morrison and daughter Joan, Mrs. Heath and Mr. William Heath, Morristown, N.J., are spending a couple of weeks with the former's parents, Mr. and Mrs. Edwin J. Schwerdfeger.

Mr. and Mrs. A. Stillson and Miss Louise Stillson, Prescott, passed through here on Sunday,

Mr. and Mrs. J.A. Wells and Miss Mary Ruth of Syracuse, visited here the middle of the week.

Mrs. Russell Link and daughter Yvonne, visited Mrs. Roy Styles on Monday.

Miss Mary Schwerdfeger returned home, after spending the past few weeks with friends at Syracuse and Watertown, N.Y.

Mr. and Mrs. J.W. McMartin and children and Mrs. Dafoe, East Williamsburg, spent Sunday guests of Mr. and Mrs. Wm. Dafoe.

Mr. Theodore Barkley sent Tuesday in Prescott.

Mr. and Mrs. Robt. C Casselman and son Robert, Louisville Landing, spent the week-end with J.J. Styles and family.

Mrs. Roy Styles spent Wednesday with Mrs. W. Murray Styles.

Mr. Ova Lane, Aultsville, was a business caller here on Wednesday.

Messrs Kendrick, Napanee, were callers here the past week.

Miss Olive Park returned to her home in Kenmore on Sunday, after spending a few days with friends here.

EAST WILLIAMSBURG

Mr. and Mrs. E.A. VanAllen and his mother, Mrs. Jas. VanAllen, were in Cornwall on Tuesday.

Mr. Alex Casselman, accomanied by Mr. Fawthrop of Cornwall, spent the week-end guests of the former's parents.

Mr. Wilfred Willard of Detroit, is spending some time here with his father, Mr J.M Willard.

Mr and Mrs. Ewart Stoddart, Mr. and Mrs. Chas. Stansfield were in Morrisburg on Saturday.

Mrs E. Dafoe, Mr. and Mrs. Winston McMartin and family, spent Sunday in Froatburn, guests of Mr. and Mrs. William Dafoe.

We are glad to see Mr. C. Summers is able to be about again after his recent illness.

Mrs. Walter Hickey has returned, after spending a week with her brother, Mr. Andrew Burt of Wales.

Mr. and Mrs. Stanley Dafoe and Mary ,who are spending the summer on their house-boat in Pillar's Bay, spent Monday in Aultsville.

Mr. and Mrs. Winston McMartin and family spent Saturday with the former's parents, Mr. and Mrs. W.T. McMartin, Chesterville.

Miss Altha Casselman is in much better health, after a month's confinement.

Mrs. Wilbert Casselman was a caller of Mrs. Stanley Dafoe on Monday evening.

Mrs. Elizabeth Dafoe sent Tuesday with Mr. and Mrs. S. Dafoe.

GLEN STEWART

A number from this vicinity attended the Murdock-Lennox wedding at Pleasant Valley on Saturday.

Mr. and Mrs. Robt Kirker spent Sunday evening with Mr. and Mrs. David Blair.

Mr. Ed. Hamilton and Greta spent Sunday with Roy Hamilton.

Threshing is the order of the day.

Guests at the home of Chas. Anderson on Sunday were Mr. and Mrs. Morley Sullivan and family, Mr. Arthur Ross, Messrs Gordon Christie and Thomas McShane of Pleasant Valley.

Mr. Wm. Montgomery called on Chester Warren on Monday.

Mr. Jack Adams made a business trip to Brockville on Tuesday.

HANESVILLE

Mr. and Mrs. Geo. Kennedy visited friends in Cardinal on Monday of last week.

The Hanesville boys journeyed to Rowena on Friday eve, and played a friendly game of ball, Hanesville carrying away the score of 12-10.

Messrs Everett and Alton Levere of Cardinal, are spending a few days with their grandparents, Mr and Mrs. J. Lewis.

Mrs. Lloyd Cook and baby spent one day last week with her brother, Mr. Jas. Fossitt.

Quite a number from here attended the wedding of Miss Lilah Lennox and Mr. Harry Murdock at Pleasant Valley on Saturday.

Mr. Ambrose Gilmour and Mr. Roy Kennedy spent Sunday with Mr. Johnson Fader.

Mr. and Mrs. Geo. E. Fader, Edna and Nelda sundayed at Cecil Gilmour's, Ventnor.

Mrs. Esrom Hanes is spending a few days with her sister, Mrs. W.W. Reynolds.

We are sorry to learn of the serious condition of Mr. Jerry Banford. We hope for better news next week.

The friends and neighbours of the community join in extending sympathy to Mrs Isaiah Barkley, in the death of her sister, Mrs. Reddick.

Mr. Clifford Fader sent Saturday with his cousin, Mrs. Herb. Wallace.

Messrs Robbie and Burton Jackson sundayed at Arnold Fader's.

Mrs. O.A. Irvine is spending a few days with her mother, Mrs. McGregor of Prescott.

ROWENA

Guests at the home of Mr. and Mrs. Mackenzie Seeley on Sunday were: Mr. and Mrs. Jas. Seeley, Iroquois; Mr. and Mrs. Byron Glover and Mr. and Mrs. Basil Glover of Haddo.

Mr. and Mrs. Orval Seeley and family were Sunday guests of Mr. and Mrs. Wellington Seeley, Prescott.

A number from here attended the White Church social on Wednesday evening last.

Mr. and Mrs. Milton Locke were Sunday guests of Mr. and Mrs. Clarence Wallace.

Miss Marion Shaver has returned to Toronto, after spending her holidays with her parents, Mr. and Mrs. Alfred Shaver.

Mr. and Mrs. Mackenzie Seeley and Mr. Berton Seeley spent Sunday evening at the home of Mrs. Wm. Seeley.

Mr. and Mrs. Clarence Wallace and the Misses Olive and Teresa Seeley, accompanied by Mrs. Wm. Barkley of Iroquois, spent Tuesday in Cornwall.

Miss Irene Marcellus spent a few days with Miss Beverly Locke at Dixons Corners.

Oliver Garlough of Boucks Hill is spending some time with Mr and Mrs. Jesse Seeley.

Judge and Mrs. R.J. Thorne have left for their home in Dallas, Texas, after sending some time with Mr. and Mrs. Clarence Wallace.

Mrs. John Markell spent Saturday evening with Mr. and Mrs. Clarence Wallace.

Miss Katharine Cooper has returned to Toronto, after spending her holidays with her parents, Mr. and Mrs. Herman Cooper.

Mrs. Morgan Seeley and daughter Eleanor sent Tuesday afternoon with Mrs. Nellie Barkley.

Miss Evelyn Locke spent Monday afternon with Miss Lorraine Becksted.

A number from this vicinity attended the camp meetings at Brockville on Sunday.

Mr. and Mrs. Kenneth Sayeau and daughter spent Saturday evening with Mr. and Mrs. John Thorpe of Hulbert.

Mr. and Mrs. Charles Thorpe of Shanly, and Mr. and Mrs. Gordon Warren of Hanesville, spent Sunday wih Mr. and Mrs. Chester McDermott.

OTTAWA EXHIBITION

Monday to Saturday

August 21st to 26th inclusive

• MANY ATTRACTIONS •

Band of His Majesty's
SCOTS GUARDS, London, England.
By special permission of His Majesty.

Black Watch Band, of Montreal.
Governor General's Foot Guards Band, Ottawa.

Winter Garden Revue of 1933
A Spectacular Event—Pretty Girls
Sumptuous Costumes—Gay Music

Vaudeville • Thrills • Comedy
Horse Races • NEW MIDWAY • Dog Show

Reduced Admission 25c
6 Coupon Tickets For $1

Empire, Dominion and Provincial Government Exhibits—Merchants' and Manufacturers' Displays—Agriculture—Flowers and Fruit—Live Stock—Poultry and Pets—Automobiles—Pure Food Show—Women's Handicrafts — Child Welfare — Hobby Show — Junior Agriculture — Baby Show — Athletic Meet — Highland Dances.

Reduced Rates on all Railways and Bus Lines

A. H. FITZSIMMONS, President.
H. H. McELROY, Secretary and Manager.



Your eyes say
IT'S A BEAUTY
Your Pocketbook says YOU SAVE

YOU must have noticed what a wonderful way the new Chevrolet has with the ladies. How feminine eyes so often linger long on Chevrolet's trim, sparkling Fisher bodies. How feminine hands take so naturally to Chevrolet's easy handling and control. How fresh-coiffed feminine heads approve of No-Draft Ventilation.

Then there's the matter of *economy*. Try to find the woman — or the man — who isn't interested in saving money this year, and therefore enthusiastic over the way Chevrolet does it: With the lowest price of any full-size, closed Six! With the lowest cost for gas and oil of any standard car! With the best reputation of any low-priced car for carefree service and freedom from repairs!

All of which brings us to the thing that everybody likes most — Chevrolet's quality! Here is a big, powerful Six . . . with a smooth, snappy engine that has been proved by thousands of owners . . . a wood-and-steel Fisher body, the strongest and safest known . . . a husky frame and chassis that stays sturdy and tight over years of use . . . and upholstery, fittings and interior luxury far ahead of anything else in Chevrolet's field. Chevrolet owners have proved that Canada's smartest low-priced car saves you more on everything. And no doubt that's the reason why Chevrolet leads *all* cars in sales, from one end of the country to the other.

CHEVROLET
STANDARD SIX . . . MASTER SIX

CHEVROLET GM GENERAL MOTORS PRODUCTS
PRODUCED IN CANADA

D. MELVIN, Winchester.
Fred F. Wells, Morrisburg Asso. dealr

WHAT 30,000 MOTORISTS TOLD US

The "Automobile Buyer's Guide" tells about our recent survey among Canadian motorists and provides information which you will find valuable in choosing your next car. Send coupon for free copy:

Customer Research Dept.,
General Motors Products
of Canada, Limited,
Oshawa, Ontario

Name.....
Address.....
.....C-22C

Haul loads through on any road in any weather



Get Goodyear Truck Balloons under your loads! See how they speed up the work. These broad, rugged tires enable you to make more trips—haul more tons. Their powerful grip keeps your truck on the road and on the move. These better, bigger Goodyears deliver record mileage. Drop in and let us tell you how quickly we can Goodyear-ize your trucks—at a surprisingly low cost.

ROACH'S GARAGE, Morrisburg.
FETTERLYS' LIMITED, Morrisburg.

Voice of the Press

Canada, The Empire and The World at Large

CANADA.

Waterproof Books.

One of the newest inventions is waterproof books, which may be perused while lying comfortably in the bathtub. But there is no guarantee that their contents may not make dry reading.—Kingston Whig-Standard.

Rather Doubtful Business.

Reports that over 800 men have left the highway camps, mostly with the avowed purpose of taking part in the harvest are somewhat disquieting. It simply means that there will be that many more men trying to beat their ways on the trains. The appalling loss of life owing to the number travelling in that way is causing the authorities some concern and every effort is being made to discourage the practice, though with little luck it must be confessed.—North Bay Nugget.

Playing Stock Market.

A mathematics professor in New York has worked it out that the odds against the average man who plays the stock market are 12 to 1. Surprisingly, many reading that will take it as an inducement to get in the game.—Hamilton Spectator.

Canada's Hospitals.

How well equipped the great majority of Canadian hospitals are is proved by the fact that out of the 893 given as the total, no fewer than 448 maintain their own X-ray departments, while 324 have their own clinical laboratories and 218 their physical therapy departments.—Brockville Recorder and Times.

Dangerous Drivers.

A person driving at 45 miles an hour on an open highway, and particularly where traffic is not heavy is doing no damage. There are many cars today which go 45 without effort. It is the stupid driver who insists on getting ahead through traffic who causes other drivers to become nervous; he is the one who will pass another car near the top of a hill and who is certain to pick a turn in the road for another exhibition of how he can pass the car ahead. Such a driver is a nuisance.—Stratford Beacon-Herald.

Britain's Telephones.

While the number of telephone subscribers in the world as a whole declined by 2,000,000 last year, in Great Britain, as a result of a campaign carried on by the Postmaster-General, under whose direction telephones come, the number on the list has been increased by 65,000.—Sault Star.

Scrubbing Best Exercise.

The fair, fat and forty will prefer not to believe Miss Zelma O'Neil, a talented lady who teaches half of Hollywood how to preserve its charm of figure by means of systematic dancing, when she asserts that the best form of physical exercise for women eager for health and straight lines is scrubbing floors in the manner that prevailed before long-handled mops lifted women off their knees.—Kingston Whig-Standard.

Before and After.

Race horses, we read, do not eat the day before a race. We have known some folks that did not eat for several days after a race.—Regina Leader-Post.

A Serious Prince.

At thirty-nine the Prince of Wales is still a young man and always physically fit. In recent years he has become a serious Prince. None of his future subjects displays a more lively sense of duty or brings more earnestness and devotion to his task. The United Kingdom, Canada and the other portions of the world-wide Empire over which, under Providence, he will one day rule are fortunate in possessing such an heir to the throne.—The Mail and Empire.

Wheat Prices.

With the United States determined to control production, no matter what other countries may do, the time seems to be approaching when the world's wheat bin will not be overflowing, and when there will be more demand for it. That time may not be here—and there is no real reason for the skyrocketing of wheat prices—but it appears to be on its way, with prospects for reasonable wheat prices more bright than at any time during the past three years.—Ottaw Journal.

Wheat Acreage Reduction.

The West, we believe, as a whole will heave a high of relief if the whole proposal of artificial reduction blows up. There is no evidence that in the next few years grasshoppers, cutworms, drought, rust, hail, root rot or other adversities are going to cease taking toll of Western Canadian acreage. The only possible advantage of a restriction program would be to put certain acreage now sown in wheat to other use, particularly in those districts where there have been crop failures for four or five years or so.—Saskatoon Star-Phoenix.

"Canada's Day."

They called it "Canada's Day" today in London, when the £15,000,000 four per cent. Canadian loan went "out of the window" with a rush—was immediately over-subscribed. The enthusiasm of the British press at Canada's return to the London market after 20 years of absence, is quite remarkable. The success of the offering proves the high standing of Canadian credit, the supremacy of London as the financial centre, and the success of the Ottawa Conference policies of Imperial preference in trade now implemented by Imperial financial co-operation. —Montreal Star.

Summer Exams.

The practice of requiring pupils to write on departmental papers in the sweltering heat has been receiving some very severe criticism. Just what is to be gained by setting these examinations during the warmest weather of the summer is not apparent to the public. After all, the criticism that has been hurled at the practice from all over the province, surely the education department will find some other plan before another year goes by.—Brantford Expositor.

THE EMPIRE.

Scotland Leading Way.

For England and Wales the Minister of Health has launched a campaign to wipe out the slums in five years. In Scotland the Department of Health is at present working on a three-year program which is operating with great success. Scotland has outstripped England and Wales in slum clearance. —Glasgow Herald.

Attempting a Miracle.

President Roosevelt, it is stated, has determined to cleanse the United States of its gunmen and gangsters. If it can be done he will do it. It is a great tribute to his personality that the American people are already looking to him to perform the miracle. We call it a miracle because to destroy the American gangster, as opposed to merely driving him underground for a spell, calls for nothing short of a comprehensive remodelling of the American police and judicial systems. To take these out of politics means fundamentally changing the constitution of every State in the Union.—Evening News.

Australia's Destiny.

Actually there are immense stretches in Northern Australia of what might be fertile grazing land, large areas where pig-raising and bacon-curing might be carried on; mineral resources waiting to be developed. Who is to do the developing — the Australians or somebody else? That is the main question. Reversing the flow of population into her swollen cities if she is not prepared to relax her immigration laws); putting the vast areas for which she is trustee to more profitable employment—are not these the only ways by which the Dominion can ultimately justify her "White Australia" policy?—Manchester Guardian.

Encouraging Air-Mindedness.

The rate of increase in the number of privately-owned airplanes in this country has shown a heavy falling-off in recent years, and this makes it important to reconsider any restrictions that may discourage the private owner. It is certainly desirable for Britain to maintain the high standard of safety in air travel which she has justly won, but it is surely unnecessary to discourage youthful zeal and to cripple British constructors by a too rigorous insistence on observing formalities. It is generally admitted that a little more air-mindedness would not do this country any harm. But how can aviation develop with natural spontaneity if bureaucracy persists in clipping its wings?—London Morning Post.

Safety First.

Most industrial accidents are due to preventible causes. That is the definite conclusion of the Home Office. It does not follow that anyone was culpable. Blame may not fairly lie against the machine or the man if preventive measures were not taken because the danger was not foreseen. Machines obviously have their perils, but it is not true that if machinery is protected accidents will not accur. Experience is constantly showing the need for protections that have been overlooked or thought unnecessary or that may be required in one place although not necessary in another. Nevertheless there are many accidents not reasonably attributable to the machine even though they were caused by the use of a machine; and many more have no connection whatever with machinery. Human failures are a prolific cause of injury; it is not uncommon for workmen to be at fault. —London Times.

Macon May Make Flight to Spain

Madrid.—The United States dirigible Macon may make a trans-Atlantic flight within the next year, the newspaper El Debate reports. The U.S. Consul at Seville inquired of authorities when the new airport would be ready to receive dirigibles and was told that it would be a year before the hangar is completed.

"Saw and You Eat"

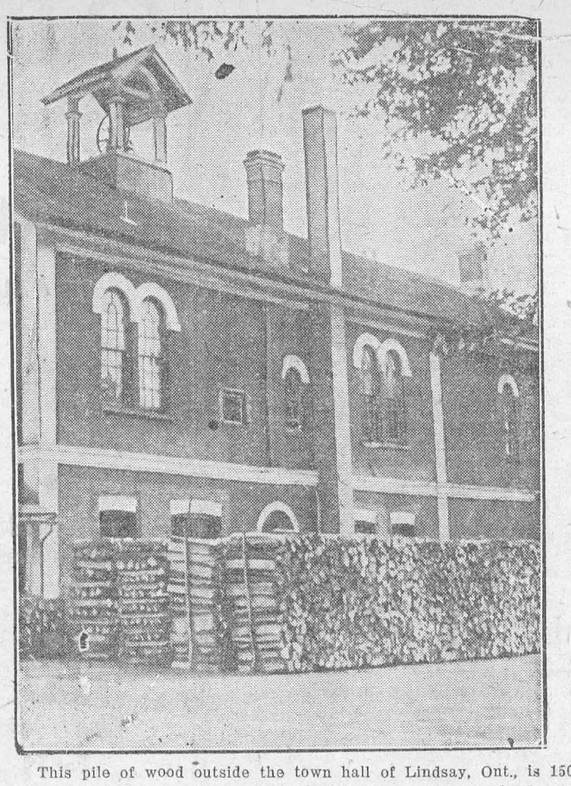

This pile of wood outside the town hall of Lindsay, Ont., is 150 cords and is for transients to saw before they can get a meal. If you saw enough you get paid for it.

Tourist's Car Stripped Of All Accessories

Aurora—Stripping a parked car of a new set of tires, all its instruments and movable accessories, thieves believed responsible for a long series of thefts, made a getaway with their loot here. The owner of the car was Frederick Perry, Michigan tourist, who had left his car parked on Spruce St. The car was found after the theft several blocks away. Constable Fleury stated that he expected to make an arrest soon in the case.

McGill University Subscribes to Many Journals

Montreal. — McGill University is one of the largest subscribers of periodicals in the world.

Statistics compiled show that the university regularly receives some 3,500 magazines. Some 2,000 of these are subscribed for in the regular way, a total of 930 are presentation subscriptions, while 565 are on the exchange list with other institutions. The entire collection has been rated one of the best in the world by visiting librarians.

Proposal to ban Unattended Dogs

Orillia, Ont.—Any dog running at large in the township between sunrise and sunset may be destroyed on sight, according to the terms of a by-law to be considered by Tay Township Council at its next meeting. The by-law also stipulates that all dogs must either be tied or housed after night fall.

World Police in Chicago

Chicago. — Police commissioneds and chiefs from 14 foreign countries and 22 of the larger cities in the United States, in addition to representatives from the United States Department of Justice, are in Chicago atending a three-day international conference on police methods.

Last U.S. Delegate to London Leaves

London.—James M. Cox sailed unexpectedly for New York on the liner Europa on August 2. He was the last American delegate to the World Economic Conference to leave London. Mr. Cox had planned to remain until at least mid August.

Prince Does His Bit to Improve Business

London.—After the Prince of Wales golfed at La Touquet in black and white plus fours and a salmon pink sleeveless jumper, an airplane loaded with salmon pink jumpers left that night from London to Paris, they were sold within a week.

When he put on a Fair Isle sweater, knitted for him in the Shetlands, and played in it at St. Andrew's, the style for Fair Isle sweaters became so prevalent that the Shetland weaving trade jumped a million a year.

When he witnessed the international polo at Meadowbrook wearing a hat with a drooping brim, men's hats ceased like magic to be narrow brimmed and rolling, and from San Francisco to Vienna have been worn turned down ever since.

Lord Wakefield Donates Plane to Mollisons

New York.—Plans of James and Amy Mollison are still indefinite, but Mrs. Mollison indicates she may remain in this country for a while to "have a good time," while her husband returns to England for a plane promised them by Lord Wakefield.

The Mollisons were given an official city reception here, with the customary parade, shower of ticker tape and presentation of medals at city hall. The flyers were guests of the Advertising Club at luncheon with James Mattern.

French Aviatrix Claims New Mark

Orly, France.—Helene Broucher, 23-year-old aviatrix, claimed a world altitude record for women on Aug. 2 with an unofficial height of 6,000 metres (19,680 feet).

Miss Broucher reached her height after an hour and 50 minutes of spiraling upward. She claimed to have bettered by 500 metres the record of Ruth Nichols, United States.

University of Toronto Registration Statistics

Out of a total provincial registration at Toronto University, Toronto, Ont., in 1932 of 7,367, there were 3651 students from the City of Toronto, almost half. York sent the largest number among the counties, Wentworth second, Wellington third and Simcoe fourth.

Mollison's Decorated by New York Mayor



Mayor John P. O'Brien of New York pins a medal on Amy Johnson Mollison, seen with her husband, Capt. Mollison, as reception committee greets them on New York city hall steps

Centenarian Does Own Shopping

Has Ninety Descendants; Her Sister Had One Hundred and Ninety

Mrs. Sarah Musgrave, of Auburn, near Sydney, Australia, is 103 years old, but is still young and feminine enough to like shopping, travelling by train to Sydney to do it despite her years.

Like most centenarians she thinks things have changed. For example when she was a girl she remembers working at a windlass ten hours a day during a drought in order to draw water for starving cattle. Then when the drought broke the floods came and she was marooned in an aborigine's hut for eight days.

She has 90 descendants including two great-great-grandchildren. Her sister, Mrs. Regan, who died at the age of 98 did much better than that. She left 190 descendants.

U. S. Commodity Prices Increase During July

Washington.—Wholesale commodity prices for the United States reported to the Bureau of Labor Statistics continued their steady rise during the week ended July 22, the index figure for that week standing at 69.7, as compared with 68.9 for the week ended July 15, an increase of approximately 1.2 per cent.

The week's figures bring the increase for the last five weeks to more than five per cent. The index figure for the week ended June 24 was 65.1.

Discovers Solution For Unemployment

Chicago.—As the police tell the story, George Graves almost solved the problem of joblessness.

Asked at the detective bureau why he allegedly married three women without getting any divorces, he was quoted as saying:

"I was out of a job and after I left the first one it occurred to me that I had better marry the others so I would be sure of a place to eat and sleep."

Wife No. 1 caused his arrest.

Rescue 75 Years Ago Recalled by Simcoe's Council

Simcoe.—Simcoe Town Council last week remembered a deed of 75 years ago, and at a special meeting passed a resolution to commemorate the heroism of the late Gilbert Wells, well-known Simconian of an earlier day, who, on July 24, 1858, saved the lives of two boys who were drowning in the River Tynne. A copy of the resolution was forwarded to a sister residing in Simcoe.

Financial Post on Advertising

"Those business men who have not been advertising in the last few years are coming in again," says the Financial Post. "They find that they have to do so to get the business and that they have to advertise much more than they otherwise would to regain the ground lost as a result of their long silence. Every business depression of the past has underlined this lesson, but a lot of business men have to learn it anew each time."

Strong Man Gives Blood to Patients 302 Times

Atlantic City.—"Spike" Howard, professional strong man and wrestler, claims to be the champion blood donor.

He said when he gave a pint of blood last week for a woman patient in City Hospital, it was the 302nd time he had done this. He would accept no pay. After a brief rest on a cot he walked out of the hospital.

Women Beat Husbands On Gun Club Range

When the women's revolver team of the Westfield (Mass.) Rod and Gun Club met their husbands in a match at the local range, the score was: Women—959, Men—957.

Outlook Optimistic In Western Canada

Woodstock Resident Reports After Trip in West

Woodstock.—According to Colin E. Sutherland, who returned to his home here last week after an extended trip to the Rocky Mountains, Western Canada is noticeably optimistic.

"With prospects of a generally fair crop, in some places an exceptionally fine one, conditions in both the United States and the Canadian West are 'looking up'," declared Mr. Sutherland.

Speaking of the crop situation, Mr. Sutherland stated that throughout the U.S. midwest, particularly in North Dakota, the crops, mostly mixed farming, looked very good. In Alberta, because of light rainfall they looked only fair, and similarly in the "dried-out" region of Saskatchewan.

From Moose Jaw to Regina, and right through to Winnipeg, the fields looked exceptionally fine, Mr. Sutherland terming them as "the finest I ever saw." This area is practically all wheat, and should provide a bumper crop if drought and grasshoppers don't do too much damage.

Speaking of grasshoppers, this western plague was encountered in North Dakota, and continued as far west as Winnipeg. They appeared to be doing considerable damage in places. In some spots they were so thick that they plugged the radiator front, and overheated the motor, causing some discomfort to the tourists. This trouble was partly eliminated by rigging up a screen of fine wire in front of the radiator, which caught many of the pests.

In the United States the main impression was the confidence of the citizens in the future. They appeared to have much faith in their president, and were extremely optimistic as to the return of general prosperity.

The same held true in the Canadian west to a great extent, the people showing similar confidence that they would come through in good shape within a period of time.

One thing noticeable particularly was the neat and tidy appearance of the western cities. Their business streets are wide and their residential sections are clean, neat and generally smart, despite the lack of shade trees.

Number On Relief Down 25 Per Cent.

Big Improvement in Unemployment Situation in Onttario

Toronto.—There has been a reduction during May and June in the number of persons in Ontario receiving direct relief of approximately 25 per cent., according to a report issued by J. A. Ellis, director of the Bureau of Municipal Affairs.

The total number of heads of families and single men on relief on July 1 of this year was 382,000. During the first eight months of the 1932-33 fiscal year the total had reached 506,000, in 1930-31, it was 60,000 and in [illegible] it was 230,000.

The total paid for direct and indirect unemployment relief in Ontario during the past three years is $77,800,000, the report reveals.

Business Revival Blamed For Conference Failure

London.—James Couzens, Canadian born senator of Michigan and a member of the United States World Conference Delegation, on his way home, told a London reporter that "we came over here with hopes for the conference higher than were realized.

"When we got here," he added, "we discovered a business revival in progress in several important countries.

"Well, countries, like persons, are a little more conceited when they are on the upgrade. This made the nations a little more indifferent to the need for co-operation."

Raw Fish Blamed In Case of Typhoid

Vancouver.—Fish from waters passing through an area in which typhoid exists may carry the germs to humans unless the fish are cooked, states Dr J. W. McIntosh, Medical Health Officer.

"Our department, after careful investigation of a recent typhoid case has concluded it developed from germs in fish taken from the Fraser river and eaten in the raw state," he said.

14,380 Visitors View Government Buildings

Ottawa.—Including a large number from the United States and many from abroad, there were 14,380 visitors shown through the Parliament Buildings during the month of July.

Says Birds and Bees Tell of Early Fall

R. B. Houston, fifth line, Caledon West, prophesies an early fall. He bases his prediction on a study of birds and bees.

"The second hatch of swallows are full feathered now, a very unusual condition at this time of year. They generally do not feather until the last of August. The bees too, are preparing for winter," said Mr. Houston.



Keep up with this ever-changing civilization. Come to the Canadian National Exhibition this year and broaden your knowledge of things worth while. Stroll through the great permanent edifices, famous for their architectural magnificence, and enjoy the marvellous displays from home and foreign lands. Visit the Motor Show and inspect the advance models for 1934. Admire the equine aristocracy at the Horse Show in the New Million Dollar Horse Palace. Examine the ancient and modern masterpieces in the two Art Galleries. Thrill at the music of the Band of His Majesty's Scots Guards and thirty other bands. See the gorgeous, glamorous, glittering pageant "Montezuma" where the Spanish adventurers discover and besiege the ancient empire of the Aztecs. Stand along the lawns that slope gently to Lake Ontario's shores and watch the world's championship Marathon swims. Experience the thrill of a lifetime at the world's professional championship sculling races and other international competitions afloat and ashore. Be one of the thousands of happy, carefree people on a mile-long midway.

The world's largest annual Exposition offers fourteen days and nights (except Sundays) of education and inexpensive recreation for everyone regardless of age or sex. Free descriptive folders will be forwarded promptly upon request.

Exceptional excursion rates arranged—consult local agents, Railways, Steamships, Motor Coaches.

WM. INGLIS, *President.* H. W. WATERS, *General Manager.*

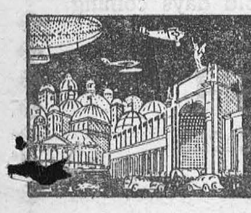

CANADIAN NATIONAL EXHIBITION
TORONTO
AUG. 25 to SEPT. 9 1933

News Flashes From Germany

Cheaper Living Causes Exodus

Berlin has 328,330 more women than men, according to the census that has just been taken. The total population of the capital in Germany is now 4,402,050. This compares with 3,931,071 eight years ago, when the last national count took place. In the last 2½ months, it is estimated, Berlin has lost in all 21,607 inhabitants. Most of these left because business has been bad, in consequence of the general economic conditions. Others may have gone because of political changes. Many are expected to return as soon as business conditions improve. The exodus so far has been chiefly to country districts, where living is cheaper than in the towns.

Munich Plans Wagner Honor

Munich is the original home of several of Wagner's chief works, and has ever since been second only to Bayreuth as a center of Wagner production. This year is the great composer's semi-centenary, and the city is making a completely new departure by linking up this year's festival with the historic association of Wagner and the Bavarian King, Ludwig II. In the "Nibelungensalen" of the Munich residence (the palace of the former Bavarian kings), an exhibition will be held of Wagner relics. Alongside personal possessions of the composer, for example, will be placed extracts from his letters and records of opinions expressed by him, and in this way it is hoped to make the exhibition a vivid picture of his life and the growth of his work. An exceptionally interesting item will be supplied by pictures of various scenes. Concerts are to be held at Neuschwanstein, one of the famous castles erected by King Ludwig II. This castle, owing to its unique situation among wooded hills and lakes, and the splendid vista which it commands of bare rocks peaks toward the south, possesses natural attractions almost without parallel. It contains a hall which is a close imitation of the famous "Sangersaal" in the Wartburg at Eisenach (the celebrated scene of "Tannhauser"). This hall is to be used for the first time on the occasion of these festival concerts, which will be conducted by Elmendorff, Menherich, Raucheisen and Zwiesler.

Tree-Grafting Extraordinary

On a small farm near Tegernsee, in Upper Bavaria, there is a pear tree which is a source of justifiable pride to its owner, a smple and unassuming Bavarian peasant. The tree is over 100 years old and is a recognized landmark throughout the district. Its age and size, however, are only minor characteristics; it is its extraordinary form which puts it in a class by itself. Many years ago, by some strange chance, a fir seed from a neighboring wood was blown against the pear tree by a high wind and was caught in one of its forks. It germinated, and out of the pear tree grew a fir tree, which has now reached the height of 21 feet. Both trees are in good condition.

Tourists Love Old Munich

The annual tourist season in Munich is well under way. Visitors are flocking into the city from half a dozen different directions, and a complete change is making itself manifest in the aspect and atmosphere of parks, streets and squares, hotels, restaurants and cafes. Only those who have spent at least one season in Munich are in a position to realize the contrast created by a process which every year converts an old historic town, which is famous for its "Memutlichkeit" or atmosphere of easy-going carelessness, and which, like Bruges, can still boast "many a street whence busy life has fled," into a surging international tourist centre.

This transformation is now taking place. There is a quicker "tempo" in the streets; an ever-increasing number of obvious strangers, keen and alert, eye the buildings and shops around them with that interest which only novelty can impart. The broad-voweled speech of the Munich citizen being replaced by the more clearly cut accents of the North-German, and by the sharply contrasted intonation of the English language. The homogeneous is becoming heterogeneous; the prevailing mood—normally so intensely local—is gradually assuming a cosmopolitan character.

Open-Air Opera

The new Generalintendant of the Wurttemberg State Theater, Herr Otto Krauss, has just made public his plan of arranging for this summer, open-air operatic performances in front of the "Grosse Haus," the new Stuttgart theatre, which was erected in 1912 by the well-known Munich architect, Herr Littmann. The post-classicistic facade of the "Grosse Haus," with its monumental proportions, will form an ideal background for these open-air performances, and the production of crowd scenes should be especially effective.

Art Exhibit Held By English Miners

Spennymoor, Eng. — Unemployed miners who formed themselves into a sketching club two years ago have just held their first annual exhibition here.

The exhibition was comprised of paintings and drawings, mostly with a local flavor, of landscapes and nature studies. During their enforced idleness these artistic miners have sought their own scenes and objects in the woods and lanes surrounding the town, with the result that numerous picturesque spots within a radius of a few miles have been depicted with rare skill and originality upon canvas and sketching block.

Airline Makes Rule For Babe in Basket

Chicago.—A three-weeks-old baby has established a record of being the youngest infant to travel across America without its mother.

Hugh Severin of San Francisco appeared at the Chicago Airport with the eight pound youngster, and boarded one of United Air Liners' three-mile-a-minute planes. The company's regulations specify that babies in arms shall be carried free. Severin had a baby in a basket. The company therefore had to rule that while a mother can carry a baby in her arms, fathers find a basket essential, and no excess charge was made.

Scrapping of Ships Exceeds Building

Washington. — Nations of the world scrapped two vessels for every new one launched in 1932, according to an announcement from the Commerce Department.

While more than a mililon and a quarter tons of merchant ships under all flags were decommissioned during that year, only 726,591 gross tons in new ships were built, the report said.

Great Britain, who depends on a merchant marine for her existence, scrapped 96 vessels.

Mosquitoes to be Killed By Electrical Device

Orillia. — The Orillia Anti-Mosquito Committee in its war on the pests have voted to use electricity. A new device which, it is predicted, will wreak havoc among the winged insects, has been invented by Frank Gover, chairman of the committee, with the assistance of L. G. McNeice, town engineer.

The invention consists of a screen door, the wire netting of which is charged with 110 volts of electricity, deemed sufficient to kill every mosquito that may alight upon it. The charged screen is masked on both sides with pieces of uncharged netting. A test of the device will be made in the near future.

Recent Events From Overseas

Importance of Advertising.

London, Eng.—Major J. J. Astor, M.P., Chairman of the Times Publishing Company, speaking at a luncheon of the American Chamber of Commerce here, emphasized the importance of advertising at the present time to bring about a trade revival.

Advertising interests are making a bold attempt to help towards trade revival by organizing an advertising and marketing exhibition in Olympia, next month, he said. It is surely in times of slump that initiative is likely to achieve most and that wise preparation is likely to produce the greatest ultimate return. Much can be done by good and skilful advertising. Now is the time to advertise.

Observation Balloons Scrapped

London, Eng.—Observation balloons, the "Sausages" and other types so familiar to Canadian troops in the war today are possibly on the way to oblivion. The Air Ministry has ordered one of the latest type wingless autogyro "windmill" airplanes for experimentation as a likely substitute for the balloon, it has been learned.

Air Ministry experts believe the autogyro will prove superior to the balloon for observation work because of its lesser vulnerability to attack and ability to resist attack or retire quickly in face of a powerful hostile force. The type the Air Ministry has selected for its experiment will have a crew of five. It will be equipped with wireless and machine guns.

Bananas Worry Officials.

Port of Spain, Trinidad.—Are bananas fruit or vegetables?

This is a problem confronting the Collector of Customs here. Though the dictionary describes them as fruit, West Indian housewives habitually slice them and fry them to eat with the mid-day meal. No one worried about what they were called until recently when the Trinidad Legislature suddenly decreed a tariff on foreign vegetables, to encourage local market gardeners.

Thousands of bunches of bananas have been imported into Trinidad every year from Venezuela, but by describing them as vegetables, and taxing them, supplies will come from British Guiana instead, until such time as Trinidad grows enough to meet its demand.

The Government recently granted £2,000 to aid the growers and until such time as they can supply the local market consumers will be safeguarded against a rise in price by powers granted to the Governor to allow importation of foreign bananas duty free at any time a shortage arises.

A test case to determine legitimately just what they can be called by local importers is now in the law-courts.

Bank Asks Less Money.

Kingston, Jamaica.—Not so long ago depositors of currency in United States banks could get out only a percentage of their accounts. The Government Savings Bank of Jamaica has reversed the process. It is limiting accounts.

The bank feared a run—not of depositors looking for their money, but begging the bank to take it.

The situation came about through action of the four commercial banks operating in Jamaica—Barclay's, the Bank of Nova Scotia, Canadian Bank of Commerce, and Royal Bank of Canada—reducing their interest rate on savings from three to two per cent.

The Government Bank maintained its three per cent. rate. In order to meet the possibility that large sums would be withdrawn from the others to be placed with it, the Government institution has put into effect an order limiting deposits of £1.000 yearly, no more than £200 of which may be deposited in any one day.

Bride Spurns Hosiery.

London, Eng.—Lady Wavertree did not attend the wedding of her adopted daughter, Miss Rosemary Hall-Walker, to Mr. Charles Lionel Kayser, which took place one afternoon recently at St. Clement Dane's, Strand.

The bride was given away by her cousin, Sir Ian Walker, the well-known polo player, and was accompanied by two bridesmaids, who were her school friends.

Only fifty guests were at the wedding. The church was barely decorated with several pots of palms, and the service as short as possible.

The bride, who was dressed in a cool-looking frock, made of ice-blue angel skin lace, followed the fashion of wearing no stockings. Over her head and face she wore a veil of net.

There was no reception. Immediately after the service the couple returned to the hotel at which Miss Hall-Walker had stayed the previous night. She changed into travelling clothes, and they left for Switzerland by train.

Mr. Kayser is a solicitor.

It will be remembered that Lord Wavertree left Miss Hall-Walker 10,000 £10 five per cent. shares, which will yield an income of approximately £4,000 per year.

Officer Under Arrest.

Jersey, Eng.—Flying Officer Edward August Kayser, aged 26, of the R.A.F., was charged at Jersey police court recently with deserting and being absent without leave from Gosport since June 1.

It was stated that Kayser was under open arrest at Gosport when he went away.

He was remanded in custody for 24 hours, when he was to have been handed over to an escort.

Richest Chinese at Conference

London, Eng.—The richest man in China, Sir Robert Ho Tung, has come to London.

He is the power behind the Far East at the World Economic Conference.

This J. P. Morgan of the East began life as one of a large and poor Hong Kong family.

Today at the age of seventy he controls millions.

And so, when a newspaper representative saw him at Claridge's Hotel, he did not ask him about the politics of the East, but about how to make money. And this is what Sir Robert said:

"There are many men who have a good idea. That is not enough. A man should have two good ideas in case one fails.

"A man will tell you that such and such a proposition is good, but impossible of achievement. I have heard that said of many things I have attempted.

"My advice is that you should always attempt the impossible. I have made mistakes, but I have never failed.

"Many men would be rich if they talked less and listened more. My ears have done me more good than my tongue.

"A man's confidence is worth more than his wealth. Gain his confidence and you will become rich.

"An army training is good for any business man. I plan all my business deals on military lines. I arrange my attack and my defence.

"Before you can receive you must learn how to give. I am supposed to be the richest man in China. I have already made plans for the disposal of my money when I die."

The Flying Mollisons Recuperating



Sea breezes bring the wan smile back to the faces of Capt. James Mollison and his wife, former Amy Johnson, as they try and forget at Rye, N.Y., all about that crash.

1/3 MORE ENJOYMENT

Plug Tobacco lasts ⅓ longer —gives ⅓ more enjoyment for the money. Buy the ½-lb. plug and you save still more.

DIXIE

FULL WEIGHT ½ lb. PLUG 70c

Grain Cargo Steamers Booked for Churchill

Montreal.—Two British tramp steamers have been chartered to load grain at Churchill about the end of this month, the Thomas Walton and the Brandon. The former is now on the way to Montreal from Leith with a cargo of coal, and will sail from here in ballast for the Hudson Bay port, and, according to local agents, will load 264,000 bushels of wheat for Antwerp and Rotterdam with a Hamburg option.

Rates at which the vessels have been chartered are considerably higher than those prevailing out of Montreal. The Thomas Walton charter calls for 2s 6d quarter (eight bushels) to Antwerp or Rotterdam and 2s 9d to Hamburg. On the Brandon the rate arranged is 2s 4½d to Antwerp or Rotterdam and 2s 7½d to the United Kingdom. The British steamer Hazelwood has been chartered to carry wheat from Montreal next month to Antwerp and Rotterdam at 1s per quarter.

Lightning Hits Log Cabin; Three Die

Belleville, Ont.—Three small boys were burned to death when lightning set fire to the log cabin of Thomas Woodmore, near Bancroft, it was learned here.

The dead are: Roland, nine; Donald, eight; Woodmore's sons; and an eight-year-old nephew named Grant.

Meagre details of the tragedy are known. The fire occurred in a sparsely settled district with which communication is difficult. It was learned that Woodmore and his wife were sleeping in a room separated from that occupied by the children and could not reach them. The boys were burned beyond recognition.

The electrical storm which set the house afire was the worst experienced this year. Heavy rain accompanied it.

Auto Firms Agree to 35-Hour Week

Detroit.—Gen. Hugh S. Johnson, United States Recovery administrator, here to confer with leaders of the automobile industry, announced that directors of the National Automobile Chamber of Commerce have agreed on an industrial code, which has as its basis a 35-hour week.

The code will provide for a minimum wage of 43 cents an hour for cities of 500,000 population; 4 1-2 cents for cities under 500,000 and above 250,000, and 40 cents an hour for cities under 250,000. There will be no child labor.

General Johnson, who made the announcement after a second conference with directors of the N.A.C.C., said that the code was now up to the Government for acceptance."

Lumber Exports From B.C. Greater

Victoria.—British Columbia lumber mills shipped overseas a total of 249,390,747 feet, board measure, in the first half of this year. Shipments to the United Kingdom increased 58 per cent.; to Australia 28 per cent., and to South Africa 100 per cent. Total waterborne shipments for the period were six per cent. greater than for the corresponding six months last year.

Drastic Dog By-law

Orillia.—Any dog running at large in the township between sunrise and sunset may be destroyed on sight, according to the terms of a by-law to be considered by Tay Township Council at its next meeting. The by-law also stipulates that all dogs must either be tied or housed after nightfall.

Cows ate £600 in bank notes which thieves hid in a cowshed near Madrid.

June Rubber Export Valued at $538,852

Ottawa.—The Dominion Bureau of Statistics reports that exports of Canadian rubber in June totalled in value $538,852, almost the identical export of June, 1932. This product went to 55 countries, notably the United Kingdom, to which the export was $167,825.

The principal item of export was pneumatic tire casings, the number being 32,204, valued at $237,782. This was a decrease from May of 1,255 and from June, 1932, of 6,919.

Another large item was canvas shoes with rubber soles, the total being 110,222 pairs, valued at $56,563. More than half, or 63,905 pairs, went to Great Britain, 23,600 to Argentina. British South Africa and New Zealand got large consignments. This export increased.

Rubber boots and shoes to the number of 129,192 pairs, valued at $119,786, were exported. This was a heavy increase. Almost 100,000 pairs went to the United Kingdom. New Zealand got nearly 12,000 pairs and Italy over 10,000. The United Kingdom continues to take large quantities of rubber soles and heels.

Bermuda fishermen catch sharks by tying their lines to the tails of a parasitic fish named the remorna. The remorna is the laziest fish in the world. It gets free transport by attaching itself by a suction pad to the belly of a shark. When the remorna plugs itself on the shark, the fishermen play the big fish till it comes within reach of their harpoon. If they pull too hard the remorna retains its hold but loses its tail.

The Nanking Government (China), has issued a decree, on grounds of national economy, forbidding the holding of birthday parties for persons under 60 years of age. No party may last more than two hours.

Classified Advertising

BAKERS' OVENS—NEW AND REBUILT. Write for catalogue and deferred payment plan. Hubbard Oven Company, 103 Bathurst Street, Toronto.

HEMSTITCHING.

IDEAL HEMSTITCHER AND PICOTER, 35c. Fits any machine. Complete directions and samples. Wilkins Company, Dept. W.P., Hamilton.

FOR SALE
BLACKSMITH SHOP
Located in Toronto

Complete Equipment, Two Forges, Pneumatic Hammer and Cutter, Drills, Lathe and a very complete stock of tools, will sell as a going concern with favorable lease or will sell machinery separately, en bloc or piecemeal.

H. WATKINS,
73 West Adelaide St.,
Toronto.

for NEURITIS
One thing that helps is to warm a dish, pour in Minard's. Then rub the liniment gently in.
Pain eases off!
22
MINARD'S "KING OF PAIN" LINIMENT

QUIVERING NERVES
Yield to Lydia E. Pinkham's Vegetable Compound

When you are just on edge . . . when you can't stand the children's noise . . . when everything is a burden . . . when you are irritable and blue . . . try this medicine. 98 out of 100 women report benefit.

It will give you just the extra energy you need. Life will seem worth living again.

LOCAL AND GENERAL

Mr. and Mrs. Hugh McKay of Toronto, are guests of Mr. and Mrs. George Burrett.

* * *

Mr. and Mrs. Goodison and son of Brockville, spent Friday with Mr. and Mrs. George Locke.

* * *

The Willing Workers of St. Paul's Lutheran Church enjoyed a picnic at Farrans Point Thursday afternon.

* * *

Dr. and Mrs. H.S. Merkley of Brockport, N.Y., were guests this week of Mr. A.H. Merkley and Miss Grace D. Merkley.

* * *

Mrs. A.M. Pridham and son of Grenville, Que., were guests of friends in town on Thursday.

* * *

Miss Hilda Thompson, R.N., is enjoying two weeks' holidays with her mother, Mrs. Mary Thompson.

* * *

Born—To Mr. and Mrs. Cephas Smyth, Dundela, on August 16th, 1933, twin girls. All doing well.

* * *

Mr. Daniel McGillivray, Sr., has returned home, after spending a holiday with his sons in New York State.

* * *

Mr. and Mrs. Norman Kelly and Miss Grace Meikle of Toronto, have arrived at their summer cottage on Out-of-Sight Island, near Lansdowne.

* * *

The many friends of Mr. R.F. Lyle, who has been confined to his room this week, will be pleased to know that he is recovering.

* * *

Mr and Mrs. George Gogo and son Ernest of Montreal; Mr. and Mrs. Charles Gogo and daughter, Annabel, of Nudell Bush, called on Mrs. F.S. Gogo on Thursday.

* * *

The contract for Alexander Murray Built-Up Roof on Mr. J.E. Christensen's new building, has been awarded to S.E. Errett, Morrisburg.

* * *

Mr and Mrs aWlter Kellogg of St. Johnsburg, Vermont, and Mrs. Guk Kellogg, were guests of the former's sister, Mrs. S.F. Woodland last week.

* * *

Mrs. Harvey Lawrence of Spencerville, died suddenly at Williamsburg on Monday, after having taken her first treatment at the clinic there. She was 70 years of age.

* * *

Mr. and Mrs. Geo. Myers and family of Lachine, are holidaying with the former's mother, Mrs. Myers, and brother, Mr. Harry Myers and Mrs. Myers.

* * *

Capt. Chris. Michelsen, Mrs. Michelsen, Mrs. Ford Denesha and Mr. James McElhinny, all of Boston, are vistng at the home of Mr. and Dr. MacElroy.

* * *

Mrs. Aaron Sweet of Winchester and Mrs. J.G. Challies of Morrisburg, who have been guests of Mrs. R.M. Keeler at Prescott, have returned home.

* * *

Mr. Ira Annable, in his 90th year, passed away peacefully on Tuesday morning at his home, Winchester. The funeral service was held in the United Church there on Thursday afternoon, and interment made at Maple Ridge cemetery.

* * *

Mr. R.B. Clarke of Syracuse spent the week-end the guest of Mr. and Mrs. S.O. Casselman. He was accompanied home by Mrs. Clarke who has spent the past three weeks with her sister.

* * *

Mrs. Oneill Marchand and daughters Joan and Isabel, of St Annes, ue, are guests of the former's mother, Mrs Wm. Houlahan, and sisters Mrs George Locke and Mrs. John Mallen.

* * *

The sisters of charity, Rev. Sisters Hildegarde and Genevieve, of Kingston, were guests at St. Marys rectory over the week-end, while on their annual collection tour, in aid of the Orphange and Old People's Home at Kingston.

* * *

Dr. Foster Hamilton, of the staff of the Ontario Hospital, Orillia, with Mrs. Hamilton and family, have returned home, after spending a week with the former's parents, Mr. and Mrs. Elgin Hamilton of Dundela.

* * *

In last week's issue, an error occurred in the report of the death of Mrs. R. Bruce Strader. In the list of floral tributes received, the names Mr. and Mrs. Jas. D. Becksted, Jessie and Jimmie, should have read Mr. and Mrs. Jas. D. Becksted, Jessie and Ethel.

* * *

Hon. G. Howard Ferguson, Canadian high commissioner to the United Kingdom, and Mrs. Ferguson have arived in Canada, for a holiday in Ontario. Mr. Ferguson will probably spend most of his time at his home in Kemptville.

* * *

At the morning service on Sunday last in Trinity Church, Cornwal Archdeacon Netten announced that September 24 would be his last Sunday as rector of that church, and that his place would be taken on October 1st by Rev. J.E. Lindsay of St. Lukes Church, Ottawa.

* * *

A married woman, Mrs. A. Serviss, appeared before Judge McKinley of Ottawa, at Iroquois, this week charged with deserting her children. She was sentenced to one year at the Mercer reformatory, with an additional six-month term if she failed to pay a fine of $100. and court costs.

Mr. and Mrs. G. Ford Bayne and son of Montreal have been entertained by Mr. and Dr. MacElroy; also with Mr. and Mrs. Bayne was Mr. Sidney A. Anglin of Montreal.

* * *

Magistrate McCormick, of Winchester, is attending the Ontario Magistrate's Convention at Sarnia this week. He was accompanied as far as Toronto by his daughters, Mrs. Olive MacRae and Miss Gadys, and granddaughter, Patricia.

* * *

A very pretty wedding was solemnized in the United Church, at Pleasant Valley, on August 12th at 3 o'clock, when Miss Lilah Mabel Lennox, daughter of Mr. and Mrs. Joseph Lennox, was united in marriage to Mr. Harry Rae Murdock, youngest son of the late Mr. Robert and Mrs. Murdock of South Mountain.

* * *

Agreement has been reached between the Province of Ontario and the Dominion Government, whereby the Dominion will pay one-third of the labor cost of any municipal work approved by the Provincial and Federal Governments. The purpose of this is to relieve unemployment during the coming winter.

* * *

The Ontario department of highways will cut all 1933 marker permits for passenger cars, motor trucks trailers and dealers' use to one-half their present cost, cammencing Sept. 1st. Up to August 1, registrations for passenger vehicles had decreased only three per cent. and motor truck registrations only five per cent., said J.B. Bickell, registrar of motor vehicles.

* * *

When the oil bearings burned out as it flew over Williamsburg, an aeroplane enroute from the St. Lawrence to Ottawa, was forced to land on the farm of John F. Casselman last Friday. No one was injured in the forced landing, but the machine had to be towed with folded wings into Ottawa, behind a car, in order to have repairs made.

* * *

Return to the former system of municipal works as relief measures, and the discarding of the direct relief plan in Ontario, was forecast by Hon. J.D. Monteith, Ontario minister of Labor. The plan, he said, was not perfected, but he expected an agreement between Federal and Provincial Governments as to their financial participation would be signed next week.

* * *

On Wednesday evening last, a supper followed by a bridge party, was given at their home by Mr. and Dr. MacElroy, in honour of Miss Ruth Denesha, a bride of the following day. Thirty guests were present, which number included Miss Denesha and Mr. William Forsythe, her fiance; Miss Denesha's two attendants; the groomsman, and many relatives and close friends of Miss Denesha and Mr. Forsythe.

* * *

Thieves broke into the general store owned by Mr. A.B. Allison of Morewood Sunday night or early Monday morning, and escaped with a large quantity of clothing and other goods. Entry was made through a cellar window, the intruder or intruders making their way through the coal bins, to the stairs, thence to the main floor of the store. They left in the same way.

* * *

There passed away on Tuesday, Aug. 15, at the home of her son James, Cass Bridge, a highly respected resident of Cass Bridge, in the person of Mrs. C.H. Caldwell, in her 76th year. The late Mrs. Caldwell formerly resided at Pendleton, Ont., but in June of this year took up residence with her son. She had not been ejoying the best of health for some time, but her passing came as a shock to all who knew her.

* * *

D.M. Robertson, supervisor of the Brockville office, Health of Animals branch, Dominion Department of Agriculture, announced Wednesday August 9th, that word had been received from the deputy minister of agriculture of the Ontario Department, that no further funds would be available within the present fiscal year for the transportation of officers carrying out cattle-testing in connection with the free area. This halts for the time being all testing, including the initial test in Grenville county, the first general retest in the township of Escott, Leeds county; the second general retest in the township of Matilda, Dundas County, and the first 60-day retest on infected herds.

* * *

Heavy loss was suffered by residents of this county during a severe storm Friday morning, when lightning, after striking and setting fire to two barns located on the farm of Wm. J. Workman, ran along the wire fence to the neighbouring farm of Edwin Francis, a quarter mile away, both of South Mountain, and killed a valuable mare and colt. The barns on the Workman farm were comletely destroyed, along with their contents.

NOTICE

Opening MONDAY AUGUST 21st, Shoe and Harness Repair Shop, on Main Street, first door east of the Monument. We solicit a share of your patronage.

bp LESLIE ROBINSON, Prop.

TO RENT

House for rent, October 1st. 7 rooms, running water, electricity, 4-5 of an acre of ground. Main St. West. Apply on premises.

CARRIE STATA.

UNITED CHURCH OF CANADA

SUNDAY AUGUST 20th.

10.30 A.M.—Rev. J.H. Miller of Huntingdon, and formerly of Morrisburg, will speak.

11.40 A.M.—Sunday School and Adult Classes.

7 P.M.—Rev. Mr. J.H. Miller.

CHURCH OF ENGLAND

SUNDAY AUGUST 20th.

St. James Church, Morrisburg—
11.00 a.m.—Holy Communion.
Thursday, August 24—
10.00 a.m.—Holy Communion.
Trinity Church, Riverside—
7.00 p.m.—Sunday School.
7.30 p.m.—Evensong.

LUTHERAN CHURCH

SUNDAY AUGUST 20th.

St. Paul's, Morrisburg—
10 a.m.—The Service.
11 a.m.—Sunday School.
No evening service.
St. John's, Riverside—
1.45 p.m.—The Service.
2.45 p.m.—Sunday School.
Come and worship with us!

MR. ROBT. H. WYLIE

There passed away on Thursday morning one of the district's most highly esteemed residents in the person of Mr. R. H. Wylie of Toye's Hill. Deceased was born 80 years ago on the farm he occupied at the time of his death, and where he had resided throughout his entire life.

The funeral was held Saturday from his late residence the service being conducted by Rev. M. Merrilees of Iroquois. During the service, Mrs. R. A. Ball and Mrs. Alex McLean sang "Will the Circle be Unbroken".

Interment was made in the family plot in Williamsburg cemetery. The pall-bearers were R. S. Peterson, Thos. Haggerty, Leroy Geggie, I. N. Harper, Zernie Harper and Stirling Coons.

He is survived by two brothers, Lemuel Wylie, of Red Deer, Alta., and David Wylie of Detroit, Mich., also one sister, Mrs. T. Hulligan, who resides in California.

A large number of floral tributes bore evidence of the respect in which the deceased was held.

McMILLAN—DAVIDSON

A quiet but pretty wedding was solemnized at ten o'clock on Saturday morning, August 5th, at the Presbyterian Manse, Iroquois, when Hilda Bell, younger daughter of Mr. Wm. Davidson and the late Mrs. Davidson, of Winchester Springs, became the bride of Mr. James McMillan, only son of Mr. and Mrs. E. McMillan of Williamsburg, the ceremony being performed by Rev. W. Merrilees.

The bride looked charming in her wedding gown of Eleanor blue crepe, with grey hat, gray shoes and other accessories to match. She wore a shoulder knot of sunset roses and lilies of the valey.

Immediately following the ceremony, amid showers of confetti and good wishes, the happy couple left for a motor trip through Western Ontario. On their return they will reside in Williamsburg.

OTTAWA ALL-STARS VISIT M.-W. FERRY TEAM

The Ottawa All-Stars visited the Waddington-Morrisburg Ferry Team, and, laying under American rules one of the fastest softball exhibitions seen in Waddington, N.Y., this year, lost the game to the Ferry team by the close score of 6 runs to 5.

The game was enjoyed by a large crowd of spectators, and the pitching duel between Eddie Howse, against Eamon, Snyder and Fanfillio was an interesting one.

The line-up was as follows:

Waddington-Morrisburg Ferry—Pariseau, c.; Taylor Pemberton, Leahey, Campbell, Thompson, Desmond, Valois, McKoy, Eamon, p.x., Snyder p.x., Fanfillio p.x.

Ottawa All-Stars—Sabourin, Lauzon, Donaldson, Brown, F. Ayout, Morley Donaldson c.; Boucher, Eddie Howse, p.; Fraser, E. Ayout, Slattery.

Umpires: Thompson, Valiquette.

CADILLAC CAR STOLEN AND DITCHED

Early on Tuesday morning, a large 16-cylinder Cadillac sedan was discovered in a damaged condition on Highway No. 2, about three miles east of Gananoque. The machine was taken to a Gananoque garage, and temporary repairs made. The top of the car was damged, the glass in the windshield smashed, and the left front door damaged. The motor was not injured.

The car had been stolen from the garage at "Edgehill," Morrisburg, where it had been parked by the owner, Mr. Harry Levey of New York. It left the road at a turn, the thief or thieves evidently not appreciating how fast a car of this nature could travel. It went into a ditch on the south side of the highway, turned over, hurtled across the road and turned over again in the north ditch. Marks show that the machine must have been travelling about 80 miles an hour when the accident occurred. The illegal drivers made their escape, and to date no trace of them has been found. Provincial Traffic Officer Ferguson of Brockville, and Inspector Jerome, of the Provincial Police, visited hospitals in Kingston and Brockville, in the hope of locating the thief or thieves, who must surely have received injuries in the smash.

The owner of the car, accompanied by a friend and chauffeur, went to Gananoque on Tuesday, and drove the machine away under its own power. In the car, following the accident, there were found a moving-picture camera, a 32-calibre revolver and box of cartridges, a lady's veil and parts of a lunch. Mr. Levey, owner of the stolen car, is a prominent New York citizen and politician.

MR. F. L. VanDUSEN

Rev. Dr. Hugh Cameron officiated at the largely attended funeral service Tuesday afternoon for F.L. VanDusen, who died in California on Sunday, August 6th. The service was at the George H. Rogers, Ltd., funeral parlors, Ottawa, and burial was made in Beechwood cemetery, where an Oddfellows' service was held.

The chief mourners were a brother, F.H. VanDusen of Gracefield, and a sister, Mrs. M.J. Mahon, of Westboro. The high esteem in which the deceased was held was shown by the many floral tributes and messages of sympathy received from his friends.

The late Mr. VanDusen was the father of Mrs. R.G. Hodge, who was a resident of Morrisburg for about two years.

It Is a Lovely Day,

You Hear People Say, Now, BUT

Don't forget there are a lot of very cold days coming soon, and this winter

COAL IS CASH.

BUY NOW WHILE IT IS CHEAPER

Mrs. K. M. McGannon.

THE RED & WHITE STORE

Lock Street

Vctory Olives, combination bottle	25c
Brunswick Sardines, 5 tins	25c
Laytrix Health Soap, 2 bars	15c
Breakfast Bacon, per pound	22c
Viau Biscuits, jams and creams, pound	15c
Javelle Water, 3 bottles	19c
Salada Tea, 1-2 pound	23c
Gold Medal Plum Jam, 40-oz. jar	39c
Christies' Arrowroot Biscuits, per pound	25c
Fresh Salted Peanuts, per pound	15c
Quaker Crackels, 2 boxes	25c
Cornflakes, Kelloggs, 3 boxes	25c
R & W Catsup, per bottle	17c
Gold Medal Raisins, per box	15c
Sealtite Jar Rings, 3 boxes	25c
Viau Chocolate Biscuits, 2 pounds	35c
Comfort Soap, 10 bars	38c
Fels Naptha Soap, 3 bars	25c
Ivory Flakes, 3 boxes	25c

PHONE Your Order | We Deliver | PHONE 65

D. D. MILLS MGR.

Opening Day Specials

McLean's Market

MORRISBURG

Choice Fruits and Meats

KEMPTVILLE CREAMERY BUTTER, pound	23c
CELERY, 4 bunches	25c
VEAL STEAK, pound	15c
Fresh Ground HAMBURG, pound	10c
CROWN VEAL ROAST, pound	11c

SPECIAL ATTENTION TO CHILDREN WITH ORDERS.

The Book for Every Home

The Press across Canada speaks highly of that popular book, "Dr. M.W. Locke and the Williamsburg Scene," by J. Smyth Carter.

The Toronto Globe, in its book-review section, says in part: "The name of Doctor Mahlon William Locke is today probably one of the most widely known in all America. Those who have learned anything about his beneficial and wonderful clinic will owe a debt of gratitude to Mr. Smyth Carter for this fascinating glimpse of such a notable and lovable charcter. In reading this book, one is not only charmed with the diverting story of the country lad who has risen to fame by his efforts to aid mankind, but the writer's felicitous diction is an unusual treat."

"The Story of Dundas" of earlier years found its way into the majority of Dundas homes, and is greatly prized. "Doctor M.W. Locke and the Williamsburg Scene" is a sort of companion volume, which each Dundas County home will be glad to possess.

Furthermore, your friends or relatives who formerly lived in Dundas County will equally prize this new volume. Give each of them the happiest of surprises by mailing a copy now.

Copies may be procured at Williamsburg or Morrisburg, or direct from the publishers.

LIFE PORTRAYAL SERIES,

67 Yonge Street, Toronto, Ontario.

A. G. TAYLOR

SHOE REPAIRS and SHOE SHINE

SPECIAL SALE OF WORK SHOES

$2.45

With shoe prices steadily climbing, this is a bargain you cannot afford to miss.

We stock a complete line of

Polishes, Dubbin, Shoe and Harness Oil, Tacks, Rubber Heels, Insoles and Leather.