THE LAND OF MILK & HONEY"

CHESTERVILLE Record

COVERS EASTERN ONTARIO'S GREATEST DAIRYING SECTION

Seventy-seoond Year, No. 4 | Chesterville, Ontario, Thursday, October 14, 1965 | TEN PAGES | Single Copies, 10c

To be guest speaker at NDDHS Commencement

Dr Emmett O'Grady will be guest speaker at commencement exercises to be held at North Dundas District High School on Saturday, October 23.



Dr. Emmett O'Grady

The speaker was born in Ottawa in 1918 and edurated in bilingual schools there. He received his B.A. degree in 1939 and Ph.D. in 1950 at the University of Ottawa. He is now Professor of English and Head of the English Department there.

Mr O'Grady served in the II World War and held the rank of Lieutenant Commander in the Canadaian Navy.

He has appeared on over 100 CBC-TV panels and educational programs he has also appeared on many CBC-Radio panels, etc. on French and English networks.

Mr O'Grady is the author of articles on Graham Grene, John Masefield, T. S. Eliot, etc., which appeared in university quarterlies and reviews, he is also an author of a series of newspaper columns which appeared in the Ottawa Journal entitled "How's your French?"

He has lectured to service clubs, convention gatherings, literary groups, academic convocation, etc. in cities of Ontario, Quebec, Maritimes, New England and New York. Has addressed Canadian-American audiences on cultural relations between the two countries.

Mr O'Grady is past Chairman of Speakers' Committee of the Ottawa Community Chest Red Feather Campaign.

Community Swimming Pool project

Pledges received to date by Chesterville Centennial Committee towards a Centennial Swimming Pool project include the following:

Rotary Club	$1,000.00
C. of C.	500.00
W. I.	500.00
Legion	500.00
I.O.O.F.	200.00
	$2,700.00

World tea production in 1964 was 2,236,000,000 pounds, enough for 465,200,000,000 cups.

Another central school-

$130,000 school to rise on Ridge approval asked for debentures

At the regular meeting of the Council of the Township of Winchester on the 5th day of October, a request was received from the Winchester T. S. A. for approval of the construction of a new six-room public school to be built on the Ridge Road on lot 10, Con. 4, at an estimated cost of $130,000. Council approved the request by resolution and instructed the clerk to apply to the Ontario Municipal Board for approval to raise the necessary funds by debenture for a twenty year term.

Council passed a resolution requesting the Department of Highways to improve the junction between Highway 31 and the Morewood Road, County Road No. 13, and also requested the Department to meet with officials from the Township to discuss any new dvelopments on Highways 31 and 43 through the Township.

A report was made on the progress of the municipal drains being constructed in the Township. The Henry Elliott Drain and the Pitcher Drain are being constructed by Dale Cleave of Bloomfield at a price of .45c and .55c respectively, with the work in the Village of Chesterville on the Pitcher Drain being done at a lump sum of $2,494.00; the Morewood, W. Caryle and Curley Creek Drains are being done by G. Racine of Casselman at a price of .44c per cubic yard; and the Cross-Summers Drain contract has been awarded to Ball Construction of Morrisburg at .55c per cu. yard. The Court of Revision on the Thomas Moran Drain is to be held on the 19th of October. The Engineer's report on the T. Carlyle Drain has been received and that on the M. Glasgow Drain is being made.

All approvals for grants from the Department of Municipal Affairs and from the Ont. Municipal Board to borrow funds for the drains now under construction have been received.

The township centennial project to landscape the township building grounds has been started under the direction of Archie Stewart of Osgoode.

The following accounts were passed: Road voucher No. 10, $6,478.90; drainage, $7,332.08; salaries, $301.50; welfare, $279.42; fire $201.00; fox bounty, $8.00.

Some bears attain a weight of 1,500 lbs.

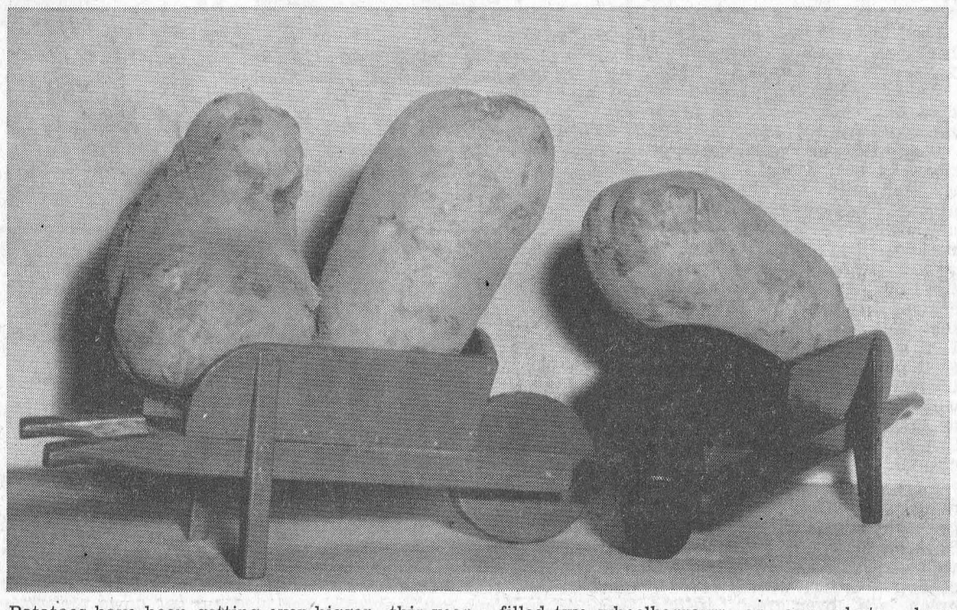

Potatoes have been getting ever bigger this year Every litle while a home gardener staggers in bearing a hatful of the big tubers. Harry Allison reached the limit this week. He arrived with two wheelbarrows filled with the spuds. His Irish delights were a bit different though. Three potatoes filled two wheelbarrows as our photo shows Harry plans on chipping away at the potatoes during the Fall and Winter with the axe. He figures they should last until Christmas.—Record Staff Photo.

Pioneer rifles and togs thrill crowd at U. C. V.

A simulated pioneer turkey shoot staged by Ottawa Valley Muzzle Loading Gun Club, was held at Upper Canada Village on Thanksgiving Day.

Demonstrations featured members dressed in coonskin caps made by the men themselves or black fur felt hats with beaded bands similar to those worn a century and more ago. Also featured were jackets of buckskin and mooseskin made by a squaw in Maniwaki. Antique firearms and reproductions built by the men themselves were used, keeping alive the art of the old time gun-smith.

Each man carried a powder horn. Many were antiques; others were handmade by the owners. One beautiful specimen made by Victor Williams featured an intricately designed brass overlay and a stopper engraved from horn.

The oldest flintlock used at the shoot belonged to Mr Williams. The barrel and lock were dated 1778. Mr Williams had restocked it. He also demonstrated a completely original flintlock made in the USA in 1840.

Ron Peigl, president of the club, demonstated his antique rifle, a German Jaeger which he said is "still shooting as sound as the day it was made."

Steve Denlin had an original powderhorn and a .36 calibre Kentucky reproduction muzzle loading rifle, and Ted Lachance demonstrated his percussion cap .45 calibre half stock rifle.

On the military reserve in the centre of Upper Canada Village a log placed 35 yards from the target. Shooters took aim either prone or off-hand at a simulated turkey painted on a block of styrofoam. The block, eight by 10-feet bore a picture of a turkey's head with a green bull's eye made of sawdust and tar. At the release of a switch, the battery-controlled target faced the marksmen for five seconds.

Mr Peigl told of the old-time turkey shoot and demonstrated the art of muzzle loading pioneer firearms.

The club founded three years ago by Bob Doran has 18 members. Their headquarters is in South Hull and members range in age between 27 and 60.

At the conclusion of the afternoon entertainment, spectators were able to visit the Willard House, just across the highway where a traditional pioneer thanksgiving dinner was served in an old world atmosphere.

Village council business light hall kitchen in business

Chesterville Commnuity Hall's new kitchen is in business. The ladies of Chesterville W. I. used it last Wednesday evening to prepare light refreshments for the Concentrated Milk Producers' Association members at their annual meeting. New facilities include a new electric stove, new refrigerator, complete cupboard arrangements and a handy island serving area. Here also is a 3-section sink with plenty of hot water on tap. The whole room is insulated to keep noise at a minimum.

It was decided to do some necessary repair work on the fire truck. Police constable Leonard Shane was instructed to get extra OPP help for Saturday and Sunday nights, the mixed up dates for Hallowe'en this year.

Sarsfield O'Connor was on hand to report on progress at NDDHS. Tenders are expected to be let in January for the new school. He offered a new set of cost figures, the sixth to date. He also noted the board had acquired another five acres of land from A. H. Fulton to round out the land purchase program. The cost was $200 per acre. The school property will now extend from Highway 43 to the CPR right of way at the north limits.

Reeve Carl Merkley reported on the planning meeting he attended in Ottawa with the Department of Highways. He reported no progress in getting the bypass underway west of the village.

The Pitcher Drain repair is now in progress.

The accounts were ordered paid.



Winchester Presbyterian Church at 12 a.m. on Saturday, October 9, was the scene of the wedding of Lorna Marlen Black, daughter of Mr and Mrs Stanley G. Black of Winchester, to Charles Albert Holmes, son of Mr and Mrs Leslie Holmes of Winchester Springs. Rev John Anderson officiated. The couple will reside in Winchester. Photo by Smith.

Accomodations filled at KAS

Two hundred and ten students crowd the classrooms and tax the accomodation facilities of Kemptville Agricultural School for the courses in Agriculture, Advanced Agricultural Mechanics and Home Economics.

Along with students from 43 Ontario counties and districts, Quebec and four foreign countries have contributed to the 21% increased enrolment.

This increase came despite the advanced age and scholastic standings required for admission to K.A.S.

Principal A. M. Barr says, "62% of Junior agricultural students have grade XII or better. In the near future grade XII may be required for admission. All but one of the Junior Home Economics students has grade XII this year and next year it will be an admission requirement.

More students with higher academic standards have resuted in a request for a division of the course offered to Senior agricultural students.

For those planning a return to the farm a scientific option is available. Others who wish to enter allied fields of agriculture may elect the technician's option.

Miss R. I. Shaver, Head of the Division of Home Economics, says greater emphasis will be placed on Home and Institutional Management. They will also have greater opportunities than ever for practical experience and training as part of their curriculum.

After analysing the situation Mr Barr stated, "Increased enrolment with the average student age of 20 will undoubtedly lead to more improvements in the classroom as well as an increasingly satisfactory campus life for these residential students here at K. A. S."

Mr, Mrs A. Ringrow hoonured on 25th anniversary

On the occasion of their 25th wedding anniversary Mr and Mrs Arthur Ringrow were honored by friends and neighbours at their home on Wednesday afternoon and evening, October 6th.

Congratulations and best wishes took the form of many beautiful gifts.

Mr and Mrs Ringrow were married on the 5th of October, 1940, at the Church of England, Letchworth, Hertfordshire, England, by the Rev. John H. Bailey. Mr and Mrs Ringrow then came to Canada to live on September 28, 1946. Taking up residence in Chesterville.

HAVE LARGE PROBLEM

Keepers at the Regent's Park Zoo have a large problem: An elephant who eats coats.

The mixed-up beast is a 14-year-old Indian elephant named Lanksmi.

Lanksmi likes to lean out over her moat and extend her trunk for tidbits from visitors.

Recently the elephant snatched out a child's coat from a shopping bag and ate it.

She has been slyly grabbing every loose coat ever since.

"We have compensated the people who have had their coats eaten or damaged, but it is starting to run into money," said a keeper.

Stormont riding-

City lawyer is selected as Conservative candidate

Stormont Progressive Conservatives last week chose Kenneth Bergeron, 32-year-old Cornwall lawyer, to stand as PC candidate in the Nov. 8 federal election.

Mr Bergeron defeated Alan MacDonald, proprieter of the Tree-Tops Motel, at the P.C. nominating convention at Finch Community Centre. About 110 delegates voted and listened to speeches by James Bredin, a nominee who withdrew, Fern Guindon, MPP for Stormont, Ozzie Villeneuve, MPP for Glengarry - Prescott, and exclusive members of the Stormont PC Association.

Mr Bergeron said following the meeting that Keith E. Jodoin, president of the riding association, had agreed to be his campaign chairman. He reported he will visit Toronto over the weekend and may meet John Diefenbaker, Conservative leader.

The emphasis on party unity was stressed by all speakers throughout the evening.

Mr Jodoin opened the convention with an appeal for unity.

Since my active association with the Progressive Conservative Association for Stormont, we have been trying to promote unity, he told the meeting. He west on to say that only through a united organization could a unified program be presented.

James Bredin, proprietor of Cornwall Motor Sales, was nominated first by Angelo Lebano, seconder was J. L. Nephew of Finch.

Mrs Gwen McDougall, second vice-president of the Stormont riding association nominated Mr Bergeron. Seconding the nomination was J. D. Ilett, third vice-president.

Mr MacDonald was nominated by Raoul Laurin, fourth vice-president and seconded by Ellery Ouderkirk.

Mr Bergeron told his listeners he was a "political novice" but offered youth as an asset.

He said he would be able to carry Stromont for the Conser-

(Continued on Page 10)



A petty wedding last Saturday in Winchester was performed when Connie Carkner, daughter of Mr and Mrs Austin Carkner, become the bride of Phillip Barton, son of Mr and Mrs William Barton, Brockville.—Photo by LaSalle.

CRUMBS from Graham's Loaf

Let it never be said that bravery is missing from the Castle! The holiday weekend just passed proved we were awash with the virtue. It all came about in this manner.

Our Gatineau friend, the wine specialist hermit that is, finally sent us his special recipe. There it was scrawled on the back of a Nescafé label, neat and exact. All we needed were masses of grapes, a cask and a lot of enthusiasm. Everything came to a head, in more ways than one by Thanksgiving.

One of the brave ones arrived from Vineland Friday night laden with a quarter-ton of special grapes in the Ford. Down into the dungeon they went, amid cries of delight and anticipation. By Saturday evening everything was ready. A lovely smelling brandy cask was gaping for a charge of new grape; the boys were alerted and aimed for an evening's pressing business. A brand new lesson in chemistry was about to begin.

Did you ever try squeezing part of a ton of grapes with your bare hands? Take it from the ones who have, it's an experience. After a while, the numbness sets in and the deep purple juice has taken over. We ended up with grape juice in our hair, on the furniture, on the floor and thirty gallons in the cask. Each of us, too, had developed a dirty purple patina on our hands. That explained why we all wandered into church the next morning wearing our hands in our pockets.

Fermenting grapes are active little things. They pop, crackle and snap with vigour and flavour. The whole mass sprang into life in about 24 hours. Suddenly the mead room of the Castle smelled like a flower garden gone berserk. Pale pink foam began to peep out of the cask like shy petunias with a burp condition. We were astonished. We were more astonished when the whole shebang started to run over and turn the dungeon sump water a gorgeous purple. Fearing dire results to the Nation River trout, we hastily transferred some of the agitated grape juice into a handy plastic garbage can. There it simmered and chortled just like the big barrel that spawned the excitement.

The generating mass has finally settled down to a modest near critical limit. There does not seem to be any danger of fission now, and the west keep is probably safe. The juice still burps in an oily, contented fashion, almost as if the yeast had fed on hocks and kraut. Give it another couple of days and we plan to sneak up and strip offthe cap of skins and squeeze them through the famous family wine press. Then we will sit back and let Nature have her own way.

If Nature slips, does anyone need 30 gallons of vinegar?

The CHESTERVILLE Record

P.O. Box 368 — Chesterville — Phone HI 8-2144
H. K. GRAHAM, Editor and Publisher

Member of Canadian Weekly Newspapers Association

Member of Ontario Weekly Newspapers Association

Member of Eastern Ontario Weekly Newspapers Association

1965 PRIZE WINNER CANADIAN WEEKLY NEWSPAPERS ASSOCIATION BETTER NEWSPAPERS COMPETITIONS

Subscription rates: $4.00 per year, anywhere in Canada, payable in advance, United States and Foreign, $5.00 per year.

Authorized as Second Class Mail by the Post Office Department, Ottawa, and for Payment of Postage in Cash.

Published every Thursday

OPINIONS . . . OURS AND OTHERS

Let it remain in Ottawa

Rumours persist that the Mint is to be moved from Ottawa to Hull in Quebec Province. Although several cities have been urging location of a new Mint within their borders, says the Cornwall Standard-Freeholder, Hull is the site mentioned most often, since part of the Mint's production is now being turned out there in special quarters obtained from the government printing bureau.

Finance Minister Gordon said earlier this year that additional production facilites on a permanent basis were under consideration and would include a new and modern building with up-to-date equipment. Since that announcement everyone wants the new Mint.

The National Film Board has been moved already from Ottawa to Montreal; there's a recommendation that the CBC headquarters be moved to Montreal and the costly Ottawa buildings abandoned, and now the finger is on the Mint.

We are all for the good neighbour policy, but that works both ways—it is not a one-way street. A grasping neighbour, all for self, does not make for easy co-existence.

Ottawa has many genuine claims to the Mint. Location of the Department of Finance, the Bank of Canada and the two companies printing Canadian bank notes give it an inside position.

Mint Master N. A. Parker says: "We have room for expansion on our present Ottawa property," and added that so far as he knows no definite decision had been made about moving the Mint.

With room for addition on the present location to take care of the current heavy demands for coins, why a new site that involves purchase of land and erection of new buildings?

One sign that the Mint will stay in Ottawa for a little while longer, workmen are now building a wider gate in the tall iron fence that surrounds the property. It was explained that this is being done so that large transports can get in and out of the property more easily than through the present narrow entrance.

The popular collector's coin sets are blamed for part of the current heavy demands made on the Mint. Demand for the sets jumped to 1,653,000 in 1964 from 6,000 ten years ago. In the same period of time, coin output rose from 85 to 665 million pieces. To meet this demand, the Mint works on a three-shift, six-day week.

That enlarged and up-to-date quarters are a pressing need none will deny and with space for an addition right at the present site, there should be no question of looking further.

The computerized roadblock

A new weapon in the war against the scofflaw —the guy who breaks traffic regulations and then ignores the tickets he gets—is undergoing a test in New York.

A system combining the watchful eyes of police and the infallible memory of a computer is snagging motorists right and left. The Massena Observer explains how it works:

A policeman at one end of a bridge radios random samples of licence plate numbers of passing cars to a central computer, which has been programmed with the continually updated numbers of thousands of scofflaws, also the numbers of the stolen cars.

Long before a car can cross the bridge—in a few thousandths of a second—the computer has scanned its memory banks and radioed back any wanted numbers to other officers waiting at the other end.

Since May, when the experiment began, 2,000 scofflaws have been located by this method.

So successful has it been that one police captain is convinced that general use of the system would pay for itself even before anyone was apprehended because it would encourage many motorists to pay their fines promptly.

Which is the way it should be.

Creditiste Caouette's canard

The word "canard" is French for duck. It is also in wide use in the English-speaking world as the term for a fabricated, sensational statement or, to change the genus, a cock-and-bull story. In short, declares the Brantford Expositor, it is a lie.

Last Friday Pierre-Andre Boutin, a Creditiste M.P. in the last parliament, said at Frampton, Quebec, that Mr Pearson called an election so as to get back in power and promptly send "more than 100,000" soldiers to Viet Nam. Over the weekend his leader, Mr Raoul Caouette, parroted much the same nonsense, saying that if the Liberals win on November 8 Canadians will be conscripted to fight in Viet Nam.

In calling the Caouette statement wildly inaccurate, Prime Minister Pearson has said it is "one of" the most absurd suggestions made in the campaign thus far. It is more than that. It is the most absurd, and will not even be matched.

M. Boutin's concoction will no doubt be swallowed by some Quebecers, but that it should have been swallowed, or borrowed, by M. Caouette is some measure of his political desperation or worse. This is the man who offers himself as a leader with aspirations to govern Canada. He cannot even govern his own tongue.

Ancient History

FROM OUR RECORD FILES

40 years ago

October 15, 1925

Mrs Curran Kearns received minor bruises and a severe shaking up when she was thrown from the buggy after her horse became frightened by an automobile Tuesday morning as she was driving to town.

* * * *

Officers of the newly organized Mission Band of Trinity United Church are Fraces Fulton, Elsie Hewitt, Una Colquhoun, Edith Brown, Orlean Johnston, Betty Bolster, Jean Fulton and Helen Hamilton.

* * * *

The Misses Helen and Edna Beattie spent Saturday in Winchester the guests of the grandparents, Mr and Mrs D. Beattie.

* * * *

Mrs W. L. Lambkin of Timmins is the guest of Chesterville friends and relatives.

* * * *

Miss Dorothy Hummel of the Boyne spent last week with her aunt, Mrs John Fyke.

* * * *

Miss E. Henderson returned to her home at Oxford Mills after spending the past few weeks with Mrs Robert Ball, of Winchester Springs.

* * * *

30 years ago

October 10, 1935

A reception was held Friday evening at the home of Mrs Roy eFtterly, Morewood, in honour of Mr and Mrs Hugh Fetterly who were married recently.

* * * *

Mrs Mildred Swerdfeger, of Church Road, spent last week in Kitchener where she attended the 27th convention of the Women's Missionary Society of the Evangelical Lutheran Church.

* * * *

Mr Frank Moodie was the guest speaker at the Monday evening meeting of the Young People's Society of Trinity United Church.

* * * *

A pretty fall wedding took place Monday morning at Ste. Theresa Church, Marionville, when Rosa Gauthier, daughter of Mr and Mrs Herson Gauthier, became the bride of Mr Victor Moss, son of Mr and Mrs J. R. Moss, of Crysler.

* * * *

S.S. No. 6, Winchester, report for Third Class: Jean Hamilton, Ruth Gray, Roma Fawcett, Ray Fawdett and Florence Boisvenue.

* * * *

Mr and Mrs Leslie Stephenson and family of Cornwall spent Sunday with Mr and Mrs George Elight and Mr and Mrs Hughie Cameron, Payne Valley.

* * * *

20 years ago

October 18, 1945

Major changes in the ration coupon values of certain varieties of meats have been announced by the Wartime Prices and Trade Board.

* * * *

Mr and Mrs Henry Gibeault and family were honoured by a large number of friends and neighbours at their home Wednesday prior to their departure for their new home in Crysler.

* * * *

Mrs Levi Sorrell celebrated her 94th birthday on Saturday at the home of Mrs Katherine Cassidy with whom Mrs Sorrell now lives.

* * * *

Mrs Catherine Edgerton and Miss Evelyn Marcellus were among those who addressed the teachers of Dundas County at their annual convention held in the Consolidated Schoo lat North Mountain.

* * * *

Cpl. and Mrs Douglas Freeland and baby Ann spent the past weekend with Mrs Freeland's parents, Dr and Mrs S. H. Hutt.

* * * *

Mr and Mrs W. C. Brown, of Chatham, N.J., were guests this week of Mrs C. W. Casselman and Miss Jean Casselman.

* * * *

10 years ago

October 13, 1955

Miss Cora Droppo has returned to Carleton Place after spending the past two weeks with Mr and Mrs Alf Jarvis and Dale and Mrs Sadie Droppo.

* * * *

Major K. D. McQuaig, Mrs McQuaig, Ann and Peter of Camp Borden were Sunday guests of Mr and Mrs Allison Graham and family.

Mr Joseph McMahon and Miss Theresa Damore, Niagara Falls, spent the Thanksgiving holiday with Mrs George McMahon and Miss Margaret Grady.

* * * *

Mr and Mrs Arthur Hill and Deborah of Montreal were weekend guests at the home of Mr and Mrs Haldane Durant.

* * * *

Miss Anna Foley, Ottawa, and Rev Francis Foley, Alexandria, spent Thanksgiving day with Mr and Mrs Bernard Foley and family, Goldfield.

* * * *

Mrs Thorold Rutley of Avonmore was convener for the successful bazaar sponsored by Signet Chapter of the Eastern Star and held recently in Finch Community Hall.

Barnhartd–Merkley

Judy Ann Merkley became the bride of William John Barnhartd at a pretty wedding held at Elma United Church on Saturday, Sept. 4. The bride is the second oldest daughter of Mr and Mrs Harold G. Merkley, RR1, Chesterville, and the groom's parents are Mr and Mrs William Barnhartd, of Brouse Drive, Iroquois.

Rev David Chappell officiated at the ceremony and Mrs June Herriman, soloist, sang "O' Perfect Love." The Wedding March was played by Mrs Joy Loucks.

Best man was Harold Barnhartd and ushers were Roger Barnhartd and Thomas Shearer.

The church was suitably decorated with white gladioli, white satin ribbons and bows.

The bride was given in marriage by her father. The bride's wedding gown had embroidered applique accenting the bodice, and bell-shaped skirt, scooped neckline and lily-point sleeves, with a floating panel caught at the back with a bow falling into a floor-length train. The dress material was nylon over taffeta. Her headdress was a crown of seed pearls and crystals with a bouffant veil of fine nylon tulle with scalloped edges. She carried a bouquet of miniature red Sweetheart roses and white carnations.

Miss Geraldine Shearer, bridesmaid, wore green lace over dark green taffeta, as did Mrs Marlene Shearer, matron of honour. Their veils were made of green net with scalloped edges, with a halo of green lace over green taffeta. Junior bridesmaids were Miss Linda Gail Merkley and Miss Renée Barnhartd. They wore green lace over yellow taffeta and their veils were made of yellow net with scalloped edges with a halo of green lace over yellow taffeta. Their bouquets were sparkley Fugi palms.

The bride's mother chose a dress of green rayon crepe with rayon and nylon lace bodice over crepe and white accessories. The groom's mother wore a dress of floral pattern acetate jersey with white accessories.

The groom's present to the bride was a pearl necklace and earrings.

Prior to Mr and Mrs Barnhartd's wedding trip to Lake Placid, N.Y., a reception was held in Elma Church hall. Included among the 95 guests were Mr and Mrs Carlyle Sinclair, of Foxboro; Mr and Mrs Leonard Walsh, Peterborough; Mr and Mrs Douglas Sinclair, Montreal; Mrs V. Simser, Ottawa; Mr and Mrs Donald Crowder, Ogdensburg; Mr and Mrs John Stevens, Carleton Place.

GOOD CROP

When city officials in Rochester, N.Y., imported rich farm top soil for the new civic centre lawn they got more than they bargained for.

The sproutings seemed long and broad for fine grass, and a sampling proved they were fresh green onions. Hundreds of them are flourishing in the new lawn. The seeds, officials theorize, came with the topsoil.

Oslo, the capital of Norway, has an American school with its own Little League baseball team.

You're Confused ?





ANN LANDERS

Dear Ann Landers: We have a six-room house. Our children are married and gone but we still don't have a guest room. Why? Because our home has been used as a dumping ground for all the junk our children "have no place for."

Our oldest daughter was married 15 years ago. What could be a guest room is loaded with paraphernalia she left there. Every time I threaten to clear out the room she says, "Don't you dare throw out anything until I look it over."

Last night she and her husband were here for dinner. I said "Now is a good time to look over the odds and ends so I can clear out that room." Her husband replied, "We dn't want to clutter up our house with that junk."

Our house they can clutter up, but not their own. I need someone who is smarter than I am to tell me how to handle this.—**Hornswaggled.**

Dear Horn: Many people who write me know darned well what they ought to do. They just need someone else to tell them to do it.

Notify your children that they have till noon next Monday to decide what they'd like to take home. Let them know that on Tuesday the Salvation Army or the Goodwill Industries will be over to haul out whatever they don't take. And then stick by your word.

* * * *

Dear Ann Landers: Last summer we encountered a depressing situation among the metallurgists employed by a large firm in Tennessee. It was the same story the summer before in Newark. The men make good salaries but metallurgists are so scarce and the profession so demanding that the men work six and seven days a week, often until 11 p.m.

The wives are frustrated and lonely. The children know their daddy only as a big person who walks in at odd hours, gulps his food, wallops them for being noisy and then leaves. Is it any wonder that many kids today are so frightened and insecure that they fail in school, cheat, steal and break down emotionally?

What can a wife do to make her husband cut down his working hours and pay more attention to his children?—**Include Me In.**

Dear Included: The father who works, works and spends little time with his family may insist he is doing it for them—but it isn't really true. He does it because he'd rather work than be with his wife and children. Making him feel guilty about it won't help.

There is no cure, so cover for him, Mother, and do double duty. You belong to one of the largest sororities in the world and I am certain St. Peter has special crowns for all of you.

* * * *

eDar Ann Landers: I'm a girl 5'9" tall and engaged to the most marvellous fellow in the world. He is 5'6" but I couldn't care less about the difference in our height.

Miles calls me his great big beautiful dog and insists that I wear 3-inch heels because he things I look better in them. When we dance he rests his head on my bosom and sighs, "Everybody should have it so good."

Yesterday my office manager met my fiance for the first time. After Miles left he said, "I didn't know you went in for knick-knacks." What should I say to clods who pop off like that? —**Statuesque.**

Dear Statuesque: Silence is often more devastating than anything you might say. A clod like your office manager should be given the fish eye and left standing there—with his foot in his foolish mouth.

* * * *

Too many starry-eyed lovers do not know the difference. Do you? Send for Ann Landers' booklet, "Before You Marry—Is It Love or Sex?" enclosing with your request 20c in coin and a long self-addressed, stamped envelope.

Ann Landers will be glad to help you with your problems. Send them to her in care of this newspaper enclosing a stamped, self-addressed envelope.

Mrs N. McDiarmid

The funeral of Mrs Norman McDiarmid took place last Thursday afternoon from the Fleming Bros. Funeral Home, Lake Avenue West, to the Baptist Church where the service was conducted by Rev. John MacPhail and Rev. A. D. Sutherland of Morewood. Interment was made in the United Cemeteries.

Mrs McDiarmid died tragically in an accident on Sept. 27 near Stittsville. She was 37 years of age.

The former Verna June Dillabough, she was born June 3, 1928 at Morewood, a daughter of Mrs Lillian Dillabough and the late Stanley Orrin Dillabough. Mrs McDiarmid received her education at Morewood public and High Schools. She entered the nursing profession and graduated from Cornwall eGneral Hospital, nursed at Cornwall, Ajax and then Carleton Place and District Memorial Hospital, where she was assistant superintendent.

She attended Morewood Presbyterian Church and Carleton Place Baptist Church. She was married to Norman McDiarmid, October 24, 1964 at Morewood Presbyterian Church.

Surviving besides her husband and mother are two brothers, Glen of Ottawa and Ralph of Morewood; also a sister, Mrs Robert Brown of Morewood.

The pallbearers were Herb. Gardiner, Finlay McEwan, Bill Scott, Jack McDiarmid, Sam Barrington and Dwight Feeley.

SERVICE SUBMERSIBLE WATER PUMPS REGULARLY

"Submersible water pumps should be serviced regularly," advises D. G. Lehman, Supervisor, Supply Division, F.F.I.B., Saskatchewan Department of Agriculture.

Most pumps of this type have been installed in the well on the end of galvanized pipe. Water in some areas react on galvanized pipe, attacking the metal, especially at metal connections. This corrosive action gradually "eats out" the pipe and if not noted a valuable submersible pump could be lost in the well. Not only would the pump be lost, but in many cases the wel would be ruined unless the pump can be recovered.

Mr Lehman advises that such units should be removed from the well within two years of original installation. Careful examination should be made for any corrosive action and a calculation made as to how long galvanized pipe will last in the particular installation.

Mr Lehman recommends that the pump be checked and serviced by a competent serviceman each time it is pulled out of the well. The is a good maintenance practice and it only makes sense that the pump be checked at the time it is out of the well rather than have it fail a few months after reinstalling, merely from lack of servicing.

The human tendency where submersible pumps are concerned is "out of sight, out of mind." These units are mechanical and, as such, require servicing. Do not forget them merely because they are out of sight.

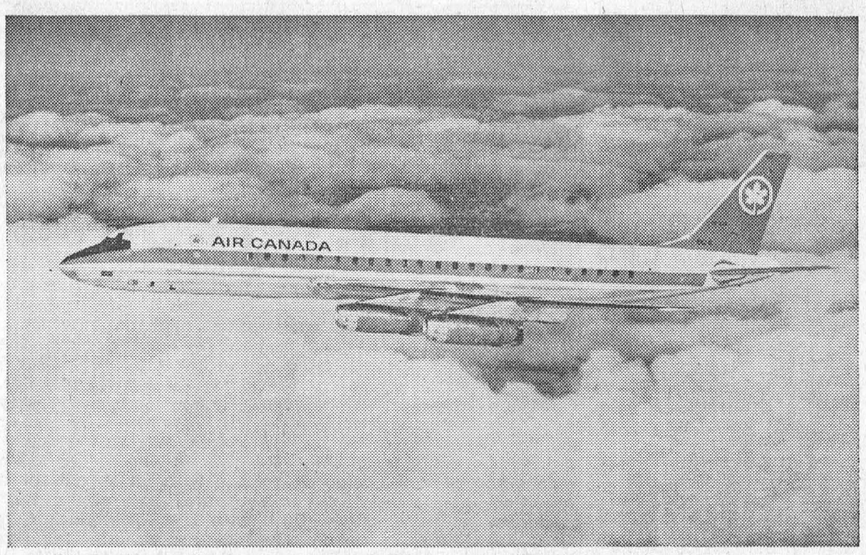

The first aircraft to appear in Air Canada's new livery, a DC-8 jet, carried Queen Elizabeth II home from Ottawa to London October 13 following her visit to Prince Edward Island, Quebec and the nation's capital. Air Canada's fleet of 16 Douglas DC-8s, 23 Vickers Vanguards and 39 Vickers Viscounts will all be repainted in the new colours during the coming months.

The human heart pumps five to six quarts of blood through almost 4,000 circuits of the human body.

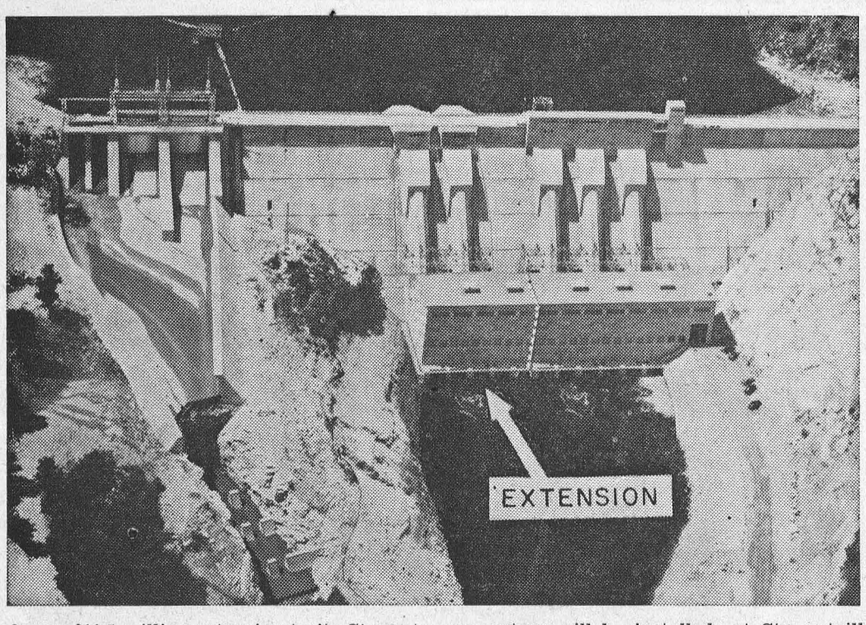

Plans for an $11.5 million extension to its Stewartville Generating Station, 8 miles southwest of Arnprior on the Madawaska River, were announced recently by Ontario Hydro. This is the third major power development on the Madawaska authorized in the past 14 months. Two 50,000-kilowatt geneartors will be installed at Stewartville. On completion in 1969, the plant will have a total capacity of 161,000 kilowatts. The Madawaska River is growing in importance as a source of hydro-electric power. Ontario Hydro has plants at Barrett Chute, Stewartville and Calabogie.

Police recover stolen bank loot two in hospital following robbery

Two of the four suspects arrested by police in connection with Thursday's armed bank robbery in Casselman are in Ottawa General Hospital under 24-hour police guard.

Because only $4,000 of $6,000 taken at the bank has been recovered, police suspect a fifth man may have had contact with the robbers and are searching for the remaining loot.

Arrested Friday were Gaeten Giroux, Rheal Lacasse, 29, Jean Paul Ouimet, 31, and Jacques Pricourt, 25. All are from Montreal.

Lacasse, Ouimet and Pricourt were arrested Friday morning at the Hammond, Ont., farm of Girard Gareau.

Mr Gareau discovered the men in his barn when he prepared to do his morning chores.

Lacasse had broken both legs in a fall from a hay mow. He apparently stepped on a hay-covered chute and fell 20 feet to a cement floor below.

Giroux was arrested a little later in a car near the farm. He was suffering from a gunshot wound in the right calf. One of the robbers is believed to have shot himself during the robbery.

Police say a search of the barn and car turned up a quantity of weapons, some of which are believed to have been used in the bank robbery.

The Gareau family's stalling tactics to enable police to reach the farm and aprehend the suspected robbers was a complete success.

Claude, a 12-year-old son, told his mother to call police while his 20-year-old brother, Yvon, kept stalling the family car so the thieves couldn't leave.

When the youths saw police arriving they told their father in the barn the rar had started and were just walking clear of the barn when police rushed in.

The family said the men were shocked and raised their hands high over their heads as police armed with rifles and sub-machine guns entered the barn.

The Casselman Banque Canadienne Nationale was robbed Thursday during the noon hour by four French-speaking bandits armed with guns and an axe.

A wild chase followed interspersed with gun-fire as an off-duty provincial policeman gave chase.

When one of the robber's shots pierced his radiator he was forced to give up the chase and more than 30 policemen were pressed into a search of the area.

Trinity U.C.W. hold October meeting

The Evening Unit of the U.C.W. of Trinity United Church met on Oct. 5th. Before the meeting opened, Mrs F. Carr read a letter of resignation from the secretary, Mrs H. Allison. Mrs G. Droppo was nominated to fill the office for the remainder of the year.

Mrs Cass then opened the meeting with an Autumn poem, hymn and prayer. Fourteen members answered the roll-call and the minutes of the Sept. meeting were read. A letter from the U.C.W.'s adopted child was read, also one from the Recreation Association asking for a representative to attend their meetings.

The worship service, presented by Mrs B. Lapp, Mrs Bert Gillard, Mrs G. Cass and Mrs G. Droppo, was in keeping with Thanksgiving. Studying the island of Trinidad, Mrs Lapp used a large map and gave the geographic points of interest, and the religious background. Then she explained the connections of the schools there with the U.C.W.

After the closing hymn and benediction, the committee served a delicious lunch.

A stoltn car is a dangerous car. The Ontario Safety League again appeals to drivers to help prevent car thefts by locking cars whenever they are left parked. Above all, Never leave the key in the ignition, even on your own driveway. According to FBI statistics, more than half of all car thefts are from residential areas, usually after 6 p.m. and November is the peak car-theft month.

S. S. Klondike to be restored

The S. S. Klondike, one of the stern-wheel river steamers which formerly plied the Yukon River between Whitehorse and Dawson, will be preserved as a national historic site.

Announcing this recently, the Department of Northern Affairs said a museum will be established inside the vessel to tell the story of northern transportation.

The Klondike, retired from service in the early 1950s, now is resting on timbers on the river bank at Whitehorse. It will be moved to a new location known locally as South Whiskey Flats, about a quarter of a mile away, and set on a permanent cradle.

Another stern - wheeler, the S.S. Keno, is preserved at Dawson. Stern-wheelers were a principle means of transportation in the Yukon from gold-rush days until the building of the Whitehorse-Dawson Road.

Constructed in 1936, the Klondike is a wooden vessel 210 feet long, with a beam of nearly 42 feet and a gross tonnage of 1,362 tons. Cost of moving and restoring the vessel and establishing the museum is estimated at $238,000. Annual maintenance costs will be about $10,000.

The Klondike was given to the federal government along with two sister ships, the Casca and the Whitehorse, by the White Pass and Yukon Railway. The local Chamber of Commerce and many other citizens have urged the government to preserve the Klondike on the proposed new site.

ABUNDANT GRAPE CROP THIS YEAR

Ontario grapes are at their peak right now and this year's crop is an abundant one.

As a result, the Ontario Food Council, Department of Agriculture, has initiated a "Plentiful Food" program to allow consumers to make full use of home-grown, fresh grapes while they are at their best.

Although wineries are taking a somewhat larger tonnage than a year ago, grape juice sales have not ben as large as anticipated. Ten to fifteen thousand tons of fresh grapes are likely to be exported, but another ten to twelve thousand tons will be available for local consumption. The most plentiful varieties are Concord andNiagara. They both are excellent for wine, juice, jellies or desserts.

Although grapes from Ontario are shipped to other provinces in both Eastern and Western Canada, there will be more opportunity than ever for all retail outlets in this province to feature Ontario fresh grapes and grape products.

Consumers, by taking full advantage of the supplies on hand, can have the fresh flavour of homemade wine, jam, jelly, and puree all through the year, and can help the Ontario grape industry at the same time.

RIGHT INSCRIPTION

Northamptonshire shop-keeper Ron Rudkin found a metal slug in a candy machine outside his store. An inscription on it read: "Thou shalt not steal." The machine had jammed and not paid out.

Johannesburg, South Africa, motorist who windshield was shattered by a low-flying owl, won a claim for damages from an insurance company, says the Ontario Safety League. The plaintiff argued that the owl was at fault because "it didn't hoot".

Estimates by the U.S. forest service place the total known stand of Ponderosa pine at approximately 250 billion feet as of recent date.

Introducing the tuned car. 1966 Buick.

What makes a car a car is styling, performance, braking and ride and handling. Only when they're all tuned together is the car a Buick.


Buick Riviera


Buick Skylark Sport Coupe


Buick Wildcat 4-Door Hardtop

A GENERAL MOTORS VALUE

We tuned the 1966 Buick. Not just the engine, but the whole car. We tuned *all* the elements. Like you would the instruments in an orchestra. And just as the tuned orchestra gives the effect of one-ness, the tuned car says blended perfection from bumper to bumper and road-line to roof-line.

Tuned Performance. We tuned Buick performance. Not just by increasing the efficiency of the six Buick engines, but by tuning everything that translates this power into activity. The transmission, the full coil suspension, the balanced drive-shaft, the brakes. All working together. All tuned.

Tuned Ride. We tuned the traditional Buick ride. And came up with something truly unique. Boulevard comfort with enough road-feel to let you know you're in charge. Then we added extra jolt-cushioning rubber to places that get a lot of pounding. The result is a very special kind of ride. A tuned ride.

Tuned Styling. We even tuned the way Buick looks. Possible? Look at any one of the Buicks. Every sweeping line and gentle curve suggests motion. Inside and out, the car has been designed to move. And to say so. Quietly. But emphatically. That's tuned styling.

Drive the 1966 Buick. Riviera, Electra 225, Wildcat, LeSabre, Skylark or Special Deluxe. They're all Buicks. All tuned cars. All tuned to you. Wouldn't you really rather have a Buick?

Be sure to watch "Telescope", "The Fugitive" and "The Red Skelton Hour" now showing on television. Check local listings for time and channel. MX166E

AUTHORIZED BUICK DEALER IN CRYSLER

ON DISPLAY NOW!

WERT'S GARAGE

MAIN STREET TEL. 987-2920 CRYSLER, ONT.

APPLICATIONS

Applications plainly marked on the outside of the envelope "Application" will be received by the udersigned up until October 25th, 1965, to fill the position of Safety Inspector under the Construction Safety Act, 1961-62 and the regulations thereto.

Qualifications required are as per the following taken from the regulations to the said Act:

INSPECTORS

(1) A person is qualified to be appointed an Inspector under the Act if he,

(a) is over twenty-five years of age;

(b) subject to subsection 2, has had experience for a period of at least four years,

(i) in making safety inspections for workmen engaged in the construction or alteration of buildings and structures,

(ii) in making inspections of buildings or other structures during their construction or alteration,
or

(iii) in supervising construction or alteration of buildings or other structures,
or any combination thereof; and

(c) is familiar with the provisions of the Act and the regulations.

(2) The period of experience under Clause b of subsection 1 is one year for a person duly registered as a Professional Engineer in Ontario.

Salary commensurate with the duties of the office and the qualifications of the appointee.

County Buildings, Cornwall, Ontario.

L. C. Kennedy, Counties' Clerk-Treasurer.
4-2

THE ORIGINAL REXALL ONE CENT SALE

Thurs. - Fri. - Sat. - Mon. - Tues. - Wed. - Thurs. - Fri. - Sat. — OCTOBER 14 to 23 Inclusive

HAROLD G. BIGELOW, Phm.B.

REXALL DRUG STORE

CHESTERVILLE — ONTARIO
4-2

Osna. 4-H Club meets at Grandaw home

The first Osnabruck 4-H Homemaking Club meeting of the fall season was held at the home of Mrs John Grandaw at 1.30 on Oct. 2, with eleven girls and two leaders attending. The topic for this autumn is "The Club Girl Entertains."

The meeting was opened with the 4-H pledge, followed by the roll call and collection. The election of officers are as follows:

President, Audrey Wicks; 1st vice - president, Connie Zeran; treasurer, Linda Hart; press reporter, Annette Brownell.

In this club the girls are to keep a reference File for later use. The club decided to buy seven large brown envelopes each containing different information on different topics.

After the business part of the meeting the girls were introduced to articles concerning flower arranging such as oasis, pinholder, styrofoam, daisy holder, etc. The club members were shown how ta consider balance and focus when arranging flowers.

The meeting was closed and refreshments were served by the hostess.

STRESS SAFETY ON THE STAIRS

It would seem at times that stairs and people don't get along as well as could be expected. Sometimes it's the fault of the people but in most cases it is the stair or steps that are to blame.

Let's take outside steps first. Most of these don't have any sort of railing on them and if you slip you fall. Installing a metal railing on these steps is good insurance against accidents. Most outside steps are not lighted at night or are poorly lighted and that makes it easy to take a tumble. Painting the steps a light colour helps but it's even better if you install some sort of outdoor lighting to really light up the steps.

While we were on the subject of railings we forgot to mention that a railing—even a temporary one—is even more important in winter than in summer when steps are slippery from ice and snow.

Masonry exterior steps can be made less slippery at all times of the year by leaving the concrete surface rough or by covering the treads with a special gritty non-slip outside stair tread.

Trouble starts on inside stairs when people try waxing them and don't apply the wax properly or when they cover the treads with carpeting that is not securely attached to the treads. Improperly lighted interior stairs are also a major cause of falls and using the top or bottom tread of the stairs as a place to store articles to be taken up or down is a sure way to give some loved one a nice long spill.

Of all the stairs in the house the ones to the basement probably cause the most trouble. They are usually poorly lighted, don't have any hand rail and are used for storage purposes. By the way, whenever possible, paint the treads of stairs a light colour—makes them easier to spot.

The great tragedy of last year's hunting season in Ontario was the number of lives that were needlessly lost through drowning. Time after time in the Ontario Safety League's boating fatalities' reports for October and November, 1964, apepar the phrases "boat swamped and overturned in high waves" and "overloaded boat capsized". And then the ice-cold water of the lake or river would take their toll.

Our advice is; load light and never gamble with the weather this fall.

Granby Zoo attracts many tourists to Quebec province.

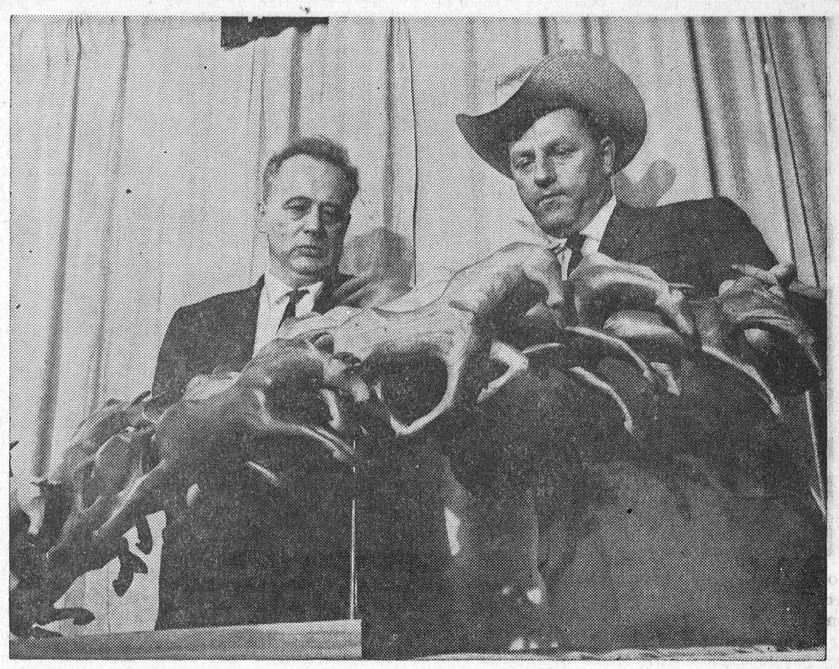

The 45th Ontario Trade Mission met with instant success on its first stop at the Dallas, Texas, Gift Show. Wilson Johnston, of "House of Wood," Ingersoll, (left) shows Texas businessman Hank Schulte a gruping of 21 horses he carved out of different woods. The eight-member Trade Mission, organized by the Ontario Department of Economics and Development, will go on to Louisiana, Georgia and Florida in an effort to win a share of the U.S. gift and souvenir market.

Wmsbg. couple mark 25th anniversary

Mr and Mrs Lorne Hogoboam, of Williamsburg, were pleasantly surprised when abot 40 relatives and friends gathered at their home to honour them on the occasion of their 25th wedding anniversary.

Mr and Mrs Hogoboam were married on September 28, 1940, at Dundela by Rev William Lester. Mrs Hogoboam was the former Ruth Strader, daughter of the late Mr and Mrs Wilbert Strader, and Mr Hogoboam is the son of the late Mr and Mrs John Hogoboam, of Cass Bridge.

They were called upon to stand up and were presented with a corsage and boutonniere of carnations. Pictures were taken and an address was read by Mrs Doris Hill. An attractive bride's book was signed by all present.

The couple were presented with a pole lamp, step table and table lamp. Mr and Mrs Hogoboam thanked everyone for their thoughtfulness. Lunch, including wedding cake, was served by the hostesses.

FALL CARE OF PEONIES FOR BEST SPRING RESULTS

Dividing and planting of peonies is best done in the fall, advise horticulturists with the Ontario Department of Agriculture. Late September of October, just as the leaves are dying back, is the ideal time.

Peonies do not require dividing frequently but, if the clumps are large and overcrowded, they should be dug and split. Do not expect bloom next year from these divided plants as they require a year to become re-established.

Dig up the plants and shake or wash the soil from around the roots. Divide the clumps by cutting them with a sharp, clean knife. A good division should have three to four basal buds just above the roots. Cut out all dead or damaged roots.

Next, prepare the bed for the new planting by spading in plenty of organic matter in the form of peat moss, manure, or leaf mold. Add a standard commercial fertilizer such as 5-10-15 or 5-20-20 at 3 pounds per 100 square feet. The division should be covered with no more than two inches of soil. Planting too deeply is often the reason why peonies fail to bloom.

For further information on the peony and other perennials, write to the Information Branch, Ontario Department of Agriculture, Parliament Buildings, Toronto 2, or your local county office for a copy of Publication 358, "Herbacious Perennials."

MRS EDGAR ALGIRE

Funeral services were conducted at Williamsburg United Church for Mrs Edgar Algire, an area native who died at Winchester Memorial Hospital following a brief illness. Rev C. A. Adey of Morrisburg, officiated Burial was in Williamsburg Cemetery.

Pall bearers were Bernard Whitteker, Frank Whitteker, Arthur Loucks, Walter Spearman, John MacIntosh and Wilbur Garlough.

Born in 1878 at Williamsburg, Mrs Algire was the former Anne Whitteker, a daughter of the late Ethan Whitteker and his wife, Jennie. MacArthur. She lived her entire life in the Williamsburg area. She was a faithful member of the United Church and was interested in all activities of the church. In 1910 she married Edgar Algire of Williamsburg, who predeceased her in 1933.

She is survived by three sons, Ethan, Grant and Clair, of Williamsburg, and two daughters, Mrs John Bell (Maxine), at Brinston, and Mrs Harry Garlough (Ellen), Williamsburg. She also leaves one sister, Mrs Nellie Froats, of Lachine, Que., and six grandchildren.

Empire and Viking are the recommended trefoil varieties for Ontario, according to Dr. J. E. Winch, Crop Science Department, Ontario Agricultural College at Guelph. However, while Empire is a rough, hardy crop highly recommended in most situations, Dr. Winch warns that Viking should only be grown in long term stands where there is good soil drainage — and on this type of land, other crops could be grown to greater advantage.

The first job of Nancy Ray, blonde singer discovered by the Jackie Fleason Show, was teaching ballroom dancing in Cleveland.

Drivers who don't slow down for rail crossing signs, and "gun" their cars through changing traffic lights are gambling with their lives. "Figure the loss before you cross", urges the Ontario Safety League.

A large percentage of car accidents occure in twilight hours.

LANNIN'S

FESTIVAL OF

Decorating VALUES

in

PITTSBURG PAINTS

FREE! 1 GAL. PLASTIC UTILITY PAIL A 79¢ VALUE

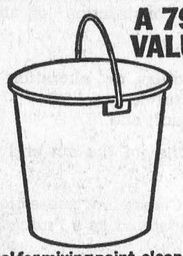

Ideal for mixing paint, cleaning up—plus 101 other uses. Get your Utility Pail free with every quart or more of Pittsburgh Paint you buy during the Festival of Decorating Values.

FREE! ROLLER AND TRAY SET A $2.30 VALUE



Make fast work out of painting with this easy-to-use roller and tray set. It's yours free when you buy one gallon or more of Pittsburgh Paint during the Festival of Decorating Values.

FESTIVAL of Decorating VALUES

FESTIVAL of Decorating VALUES

Quarts and Gallons in the Following at

REDUCED PRICES:

(1) WALLHIDE LATEX — ONE COAT FLAT
(2) SATINHIDE LO-LUSTRE ENAMEL
(3) SUNPROOF LATEX HOUSE PAINT
(4) SUNPROOF OIL BASE HOUSE PAINT

Call in Today for Your Painting Needs

H. S. Lannin LIMITED MANUFACTURERS

Lumber — Building Supplies — Building Contractors

WINCHESTER, ONT. PHONE 774-2637

The Canada Pension Plan and its benefits

Here is what the Canada Pension Plan will do for people like Esther Meyer, a 50-year-old owner of a small store who makes $5,800 a year.



If Esther continues to earn this amount from her business until age 65, she and her husband, who is disabled and cannot work, can look forward to a retirement income of $104.17 from the Plan and $75 from Old Age Security—a total of $179.17 a month. When her husband receives Old Age Security, their income will be $254.17 a month.

Should Esther die anytime after 1967, having contributed until her death, her husband will receive a disabled widower's pension of $64.06 a month until he reaches age 65. At that time, or if he is already 65 when Esther dies, his pension under the Plan will be $62.50 a month plus $75 a month Old Age Security. On the death of his wife, Mr. Meyer will also be entitled to a lump sum payment of $500.

All benefits under the Plan will maintain their value. The actual benefits payable will probably be higher than those given here since benefits will be adjusted to meet changes in living costs and in wage levels before they are paid and changes in living costs after they become payable.

What will the Plan cost you?

If, like Esther, you have self-employed earnings of $5,800 a year, you will pay $158.40 a year which is 3.6% of $4,400, the maximum amount upon which contributions are payable. Payment will be in instalments in the same way you pay your income tax.

This advertisement is one of a series which relates some of the important benefits of the Canada Pension Plan to individual circumstances.

Issued by authority of the Minister of National Health and Welfare, Canada, The Honourable Judy LaMarsh.

CP-85C



Richard D. Wilson (inset) has been commissioned to produce the Bank of Montreal Canada Centennial Tableau to mark the Centennial of Confederation and the bank's 150th anniversary in 1967. He will produce a large series of sketches on location in all parts of the country. This sketch shows the Peace Tower and the East Block of the Parliament Buildings in Ottawa.

Village accounts

Chesterville Hydro, hall lights 7.87; Re. Gen., postage stamps, 10.00; John LaSalle, roads maintenance, 32.04; Re. Gen., Income tax, 60.35; St. Mary's Separate School, requisition, 1,500.00; Harold Sharkey, 1-2 months salary, 63.28; Bell Telephone, clerk, fire chief, police, 56.61; Morris Liscumb, roads village, 29.54; John LaSalle, roads village, 49.34; Water System, transfer, 4,000.00; H. C. Hummel, retirement fund, 50.; Lorne Marcellus, Sept. salary, 110.98;

John Hehir, fire chief bonus, 27.00; Wm. McPhail, foreman, 122.70; Leonard Shane, police, 423.38; Wm. Moore, caretaker, 63.50; Graham Heagle, garbage collections, 225.00; Mrs B. W. Graafland, sept. sal., 41.48; Harold Sharkey, super., 63.28; Morris Liscumb, roads, 13.55; John LaSalle, roads, 43.15; Hosea Droppo, travelling expenses, 100.00; Re. Gen., un. in., 27.28; Re. Gen., un. ins., 4.80; John LaSalle, roads and town, 39.96; Morris Liscumb, roads and town, 39.40.

Cornwall Brass and Iron, catchwater basin, 34.30; D. H. C. Smith, cement, 3.90; Huntington Lab, hall supplies, 106.61; Ronnie Droppo, gravel, 54.00; City treasurer of Toronto, welfare, 13.56; Manner Nursing Home, welfare, 70.00; Jack McMillan, fuel oil, 94.64; Cummings Furniture, floor in hall, 1,908.00; A. T. David and Sons, police clothes 9.06; Volunteer Firemen, 99.00; Brannen Garage, truck supplies, 9.03; Western Tire, 1.67; Chesterville Co-op, 2.68; King Plumbing and Heating 413.31; Coyne's Hardware 13.83; Fyke's Garage 12.16.

Hydro System

John LaSalle, lights, 7.40; H.E.P.C. of Ont., Aug. power, 5,121.18; Treasurer of Ontario, sales tax, .86; Harod Sharkey, hydro maintenance, 74.50; John LaSae, Service ine abour, 2.40; H. C. Hummel, retirement fund, 50.00; L. Marcellus, Sept. salary, 131.03; Chas. Marcell, re. fund, 100.00; Mrs B. W. Graafland, Sept. salary, 41.43; Harold Sharkey, hydro maintenance, 73.56; Re. Gen., un. ins., 18.00; HEPC of Ontario, equipment and labour 40.48; Western Tire, strapping, .98; Cedarvale Tree Services, trimming trees, 1,338.00.

Water System

Receiver General, customs and excise, 7.78; Harold Sharkey, water maintenance, 76.38; Morris Liscumb, repair pump, 11.05; Ontario Water Resources, debt retir. and chgs., 6,541.00; Lorne Marcellus, Sept. salary, 100.00; Mrs B. W. Graafland, Sept. salary, 21.67; Harold Sharkey, Water maintenance, 76.38; John LaSale, labour on pump 9.80; Re. Gen., Un. ins., 9.12; John LaSalle, working on water line, 4.90; Coyne's Hardware, supplies, 7.14.

Much of the once fertile soil of Iran, Syria, Greece, Italy and North Africa has become barren land because of extensive soil erosion.

AMATEUR RAIN-MAKERS A NEAR DISASTROUS SUCCESS!

Four sorcerer's apprentices heaved a sigh of relief when the sun came out for the first time last week since they put together a rain-making machine nine days before.

Sunshine broke through the clouds over Riverton to end a spell of rain one angry farmer said was caused by the machine.

The rainmaker, a grotesque contraption built by four housewives, started out as a comic entry in the Fremont County fair parade.

The machine — spouting fumes and blasting smoke three storeys high — had barely made it through the parade when the skies clouded up. That following night the rains came.

The next morning one of its inventors, Mrs Sali Freese, looked out the window and said: "Look at that, the thing works!"

By the end of the day .46 of an inch of rain had fallen. Skies remained cloudy for more than a week, with intermittent rains. Fourteen inches of hail was reported in the Sweetwater area south of Riverton and snow fell at Shoshone Lake.

A farmer called Mrs Freese, she said and threatened:

"If you don't take the rainmaker apart, I'll take you apart."

The machine probably was spared an inglorious dismantling when the sun finally appeared again.

The inventors say they are going to keep it around, however. You never know when a drought may come.

HUNTS THE WILDS WITH HER CAMERA

When Doris Person stayed up till 4 a.m. pulling porcupine quills from a dog's mouth it wasn't really anything to make a fuss about.

Not for a woman who once crawled a quarter of a mile to get a shot at some geese when she was seven months pregnant.

Not for a woman with six children, a pony, two dogs, 60 tropical fish and professional photographic carrer that takes her far afield in sparsely settled Manitoba.

She says she is not the kind of woman who sits and drinks coffee with the neighbouring women.

"Don't have time for that sort of thing."

Bu she does moan about how busy she is while admitting "I'd be bored silly being a plain ordinary housewife."

Mrs Person is a native of Clarissa, Minn., who studied photography at Minneapolis where she met and married Steve Person. They set up a studio at Sioux Falls, S.D., then moved to Flin Flon nine years ago.

Her husband now manages a hunting-fishing lodge at Nueltin Lake 400 miles north of Flin Flon, and she loves both hunting and fishing. She once shot a moose and another time brought down an antelope as her husband was getting ready to fire at it.

Mrs Person likes to sing and play the guitar. She also likes to swim but finds summers in the northern mining town too short for that. Ehere should be an indoor pool, she says, adding that "someday I'll have to start getting on a soap box and promoting this."

Her photographic job takes her by air to Lynn Lake, 180 miles north of Flin Flon, and to The Pas 96 miles to the south. She does mostly portraits, weddings and free-lance newspaper work.

"I'd like to be a press photographer but it's tool ate," she says, although she's only in her 30's.

Trim and smartly dressed, Mrs Person says too many married women have a "'stilted outlook on life."

"They got their fish husband and let their figures and hair go. I don't feel that way about it."

She has never had time to paint but would like to try it some time, figuring it will never be too late for that in view of Grandma Moses' late start.

Don't litter the highways.

LOUVERED SHUTTERS

If you have louvered shutters on your house you'll find them easier to paint if you take them down rather than try to do the job while they are in place. And it's never wise to have any sort of wood shutter fastened tight against the house siding as it promotes decay.



S. G. BLACK
GASOLINE-DIESEL
HEATING OILS-GASOLINE
MOTOR OILS-GREASES
"SERVICE IS MY BUSINESS"
774-2109 WINCHESTER

VOGUE'S Annual $100 WEDDING EVENT

Lay-Away now for next year!

A very special offer from Vogue's Dream Room. More than 25 individual styles to choose from in this outstanding event. Lovely laces, taffetas and peau-de-soies in this season's newest styles. In addition choose a negligee set and headpiece and veil. We'll loan you a crinoline too. And we have two lovely gifts for you.



COMPLETE WEDDING ENSEMBLE $100

* Magnificent Wedding Gown
* Headpiece and Veil
* Negligee Set
* Strand of Pearls
* Towel Set
* Crinoline

Vogue

VOGUE SHOPPE - 502 MONTREAL ROAD - CORNWALL

Hydro Special

WALTZ THROUGH WASHDAY

FREE

ELECTRIC BLANKET
$29.95 VALUE WITH A NEW
ELECTRIC CLOTHES DRYER



$29.95 value—Free! Double-bed-size electric blanket with a 2-year replacement guarantee . . . 25% acrylic fibre content . . . convertible contoured corners . . . nylon binding top *and* bottom . . . illuminated dial control. Free . . . with the purchase of a new electric clothes dryer at any store featuring the Hydro Special.

A modern electric dryer frees you from the worry of washday weather, frees you from the drudgery of hanging your clothes out on a line. Enjoy the automatic convenience of safe, odourless, flameless electric drying. Buy your electric dryer now and get a FREE electric blanket!

Take advantage of the Hydro Special Offer . . . good until November 20, 1965.

This offer applies only to residents of Ontario

your hydro

Village of Chesterville Hydro System

THE 1966 GMCs ARE HERE!

with NEW Toro-Flow Diesel Engines!
NEW V6 Gasoline Engines!
NEW 92" Cab! NEW models!

GMC Handi-Van



GMC 105" cab

NEW TORO-FLOW 4-CYCLE DIESEL ENGINES

Now diesel operational savings and long life are available for medium-duty applications. Toro-Flows give up to double the fuel mileage of similar gas-powered equipment, without the high initial cost usually associated with diesels.

NEW GASOLINE ENGINES

For 1966, a new in-line 6, a new V8 and 4 new V6 gasoline engines join the GMC line-up. Compact V6 block with short-stroke oversquare design cuts friction and heat loss to a minimum.

NEW 92" CONVENTIONAL CAB

Handsomely styled, GMC's new 92" BBC conventional cab features lap joints for great strength, reduction of moisture-holding nooks and crannies. Separate fender, hood, grille and side panels allow single-panel replacement or repair.

NEW MODELS

GMC's range of new engines, transmissions and differentials, and the new 92" conventional cab bring the total to 397 GMC models available for '66. GMC has been setting truck standards in Canada for close to thirty years. With this wider model line-up, GMC is an even better buy in '66.



GMC's all new 92" conventional cab

GMC TRUCKS ENGINEERING LEADERSHIP

A GENERAL MOTORS VALUE

Get GMC's Engineering Leadership working for you in '66

G-166D

Be sure to watch "Telescope", "The Fugitive" and "The Red Skelton Hour" now showing on television. Check local listings for time and channel.

ON DISPLAY NOW!

Authorized GMC Truck Dealer in Crysler:

WERT'S GARAGE

MAIN STREET Phone 987-2920 CRYSLER, ONT.

BOWLING NEWS



Finch Early Monday Mixed League

Men's high singles — Barry Brownlee 348, John Gove 301.
Men's high triples — John Gove 698, Barry Brownlee 596.
Ladies high singles — Joyce Shaver 278, Shirley Lang 241.
Ladies high triples — Joyce Shaver 671, Shirley Lang 574.
Team standings — Ivy Shaver 21, Joyce Shaver 19, Phyllis Vollrath 19, Heather Brownlee 18, Joyce Gove 18, Shirley Lang 10.

Chesterville C. W. L. League

High singles — Margaret Laflamme 192, Edna Shay 189, Betty McIntosh 183.
High triples — Betty McIntosh 475, Helen Moran 457, Eleanor McDonald 448.
Team standings — Nora Moriarty 18, Thelma Johnston 16, Betty McIntosh 11, Margaret Laflamme 11.

Crysler Mixed Yeague

Men's high singles — Garnet Johnston 251, 215, John Ouderkirk 225, 206, Delburn Baker 221, 202.
Men's high triples — Garnet Johnstone 655, George Cockburn 590, John Ouderkirk 563.
Ladies high singles — Marilyn Ouderkirk 285, Gladys Carruthers 250, anda Baker 238, 201.
Ladies high triples — Marilyn Ouderkirk 630, Wanda Baker 596, Lillian Johnstone 582.
Team standings — John MacCrimmon 28, George Cockburn 21, Delburn Carruthers 15, John Ouderkirk 15, Barry Armstrong 14, Delburn Baker 12.

Finch Ladies Afternoon League

High single — Mary Grady 278.
High triple — Mary Grady 610.
High average — Betty Moran 173.
Team standings — Flyers 26, Wrens 21, Peacocks 19, Hawks 19, Bobolinks 11, Penguins 9.

Chesterville Community League

Men's high singles — Lorne Byers 324, Gordon McLaughlin 286, Mac LaSalle 271.
Men's high triples — Lorne Byers 820, Gordon McLaughlin 769, Mac LaSalle 670.
Ladies high singles — Ruby Miltimore 226, Joyce Armsrong 198, Charlotte Lynch 196.
Ladies high triples — Edith Cameron 531, Charlotte Lynch 516, Ruby Miltimore 508.
Team standings — Bob Miltimore 10, Harold Armstrong 7, Lorne Byers 7, Stan David 7, Russell Servage 1, Gordon McLaughlin 4.

Goodsports

Men's high singles — Francis Lynch 269, Jim Moran 257, Sars O'Connor 236.
Men's high triples — Dick Casselman 619, Francis Lynch 590, Leon McMillan 576.
Ladies high singles — Betty McIntosh 251, Marion Droppo 238, Sheila O'Connor 228.
Ladies high triples — Betty McIntosh 596, Marion Droppo 592, Sheila O'Connor 587.
Team standings — Vera McMillan 25, Ella Merkley 21, Sheila O'Connor 18, Marion Droppo 14, Helen Moran 14, Eileen MacMillan 13.

Chesterville Little League

Boy's high singles — John Pearson 191, Larry Droppo 183, Brian Ouderkirk 168.
Boy's high triples — John Pearson 540, Larry Droppo 500, Charles Bailey 449.
Girl's high singles — Debbie Labre 157, Marlene Merkley 152, Kathy LaPrade 151.
Girl's high triples — Marlene Merkley 352, Kathy LaPrade 328, Debbie Labre 321.
Team standings — Brian McMillan 17, Stuart LeClair 14, John Pearson 14, Larry Droppo 12, Steven Durant 4, John Hutt 2.

Chesterville Men's League

High singles — Jack Dubois 296, Bert Droppo 280, Grenville Fyke 258.
Men's high triples — Gordon McLaughlin 710, Bert Droppo 701, Peter Monast 658.
Team standings — Stan David 27, Donald McMillan 20, Gordon McLaughlin 19, Hulbert Henderson 16, Bob-Miltimore 15, Donald McIntosh 8.

Finch Tuesday Mixed League

Men's high singles — Ken Swerdfeger 282, Ray Gannon 259.
Men's high triples — Ken Swerdfeger 700, Ray Gannon 591.
Ladies high singles — Betty Gannon 234, Rose Rutley 216.
Ladies high triples — Betty Gannon 629, Rose Rutley 555.
Team standings — Spitfires 17, Oddballs 19, Blowers 14, Show-offs 9, Screwballs 11, Wildcats 14.

Avonmore Mixed League

Ladies high triple — Ardis McIntyre 738.
Ladies high single — Ardis McIntyre 271.
Ladies high average — Marvel Robertson 172.
Other high singles — Marvel Robertson 215, Beulah Rielly 192, Ardis McIntyre 258, 209.
Men's high triple — Don Welford 715.
Men's hgih single — Norman Morrison 279.
Men's high average — Don Welford 195.
Other high singles — Allan McIntyre 274, Ernie Jackson 203, John Miller 230, Glen McMillan 218, Ernie Filion 219, Don Welford 223, 228 Reyn Dillabough 208.

Sarah Jane Beckstead

Sarah Jane Beckstead, one of the district's oldest residents, passed away October 8. She was 91 years old.

Born at Dunbar, Ont., she was the daughter of the late Josiah Barkley and his wife, Jane Hill. She married James O. Beckstead at Dunbar.

Surviving relatives include a number of nieces and nephews.

Mrs Beckstead was a member of Elma Church.

Funeral service was held at Vice and Craig Funeral Home, Chesterville, at 2 p.m., October 11. Rev Mr Chappel, Elma, conducted the service. Interment followed in Maple Ridge Cemetery.

Pall bearers were Mason Robinson, Ernest Beckstead, Ira Armstrong, Hugh McMillan, Stanley Barkley and Bert Casselman.

Lamps will give better light if they are included in the house-cleaning routine. A soft cloth should be used to wipe the bulb and reflector bowl. A film of dust can cut light output by 50 percent.

Two district youths injured in mishap

Two men were admitted to Cornwall General Hospital following an accident Saturday evening on Vincent Massey Drive, Cornwall.

Howard Loynanchan, 18, of Northfield Station, is suffering from a fractured shoulder and Keith Werley, 18, of Northfield Station is suffering from multiple bruises and minor lacerations. Hospital officials say they are in satisfactory condition.

The youths were passengers in a vehicle driven by Gaye Denis Winters, 17, of Northfield Station. Two other passengers in the car Allison Loynonchan, 17, of Northfield Station and Bryan Strachan, 18, of 6 Saunders St., Long Sault, were uninjured.

According to police other cars in the collision were driven by Paul McLellan 21 of 137 Third St. E., and Joseph Legue, 43, of RR 1, Long Sault.

Police report the McLellan vehicle was travelling west on Vincent Massey Drive near the Fountain Motel, when the vehicle struck the shoulder of the road and went out of control.

The McLellan vehicle grazed the rear of the Legue vehicle, which was also travelling west, then veered into the path of the Winters vehicle which was travelling east.

Police say the McLellan vehicle was a total loss while the Legue vehicle received $20 damage and the Winters vehicle $500 damage.

The injured were taken to hospital by Exclusive Ambulance. Const. Arthur Cardinal investigated.

Afternoon Unit U.C.W. meets last Thursday

The Afternoon Unit of the U.C.W. met on Thursday, Oct. 7th in the dining hall of Trinity United Church. The leader Mrs Duncan McElheran welcomed the group back after the summer holidays.

The meeting opened by singing hymn 577. One minute of silence was observed to commorate the passing of Mrs Ross and Mrs J. Bogart. This was folowed by prayer by Mrs McElheran.

Twenty-eight members answered the roll call. Mrs D. Henry read the minutes of the meeting in June. It was announced that the thank-offering meeting will be held on Thursday, Oct. 14 at 8 p.m. The U.C.W. of Morewood, Finch, Winchester, Morrisburg and the Presbyterian ladies have been invited to attend. Mrs W. Collins will be the guest speaker.

The U.C.W. is to cater for a Masonic banquet at the end of October. The smorgasbord supper is to be held Nov. 15.

A letter was read by Mrs G. Smith requesting supply to send to Home Mission Secretary, a layette, 7 gifts for girls 5-8 years old and used clothing. It was passed that these articles be sent. Mrs Smith also read a letter from the foster child, thanking the group for their birthday gift.

Mrs Graham Smith, the convenor took charge of devotions, the theme of the worship service was "Thanksgiving." The service was opened with a prayer, singing of Hymn 671, then the offering was taken by Mrs Frank Darling, a prayer by Mrs G. Smith followed. The scriptures were read by Mrs Wm. Forward. Mrs Eric Casselman read a piece on "Thanksgiving". Mrs G. Smith led in prayer closing the devotions with hymn 578.

Mr Bugden introduced the new study book entitled "Jesus Christ and the Christian Life." Mr Bugden described the author, Doctor Moore as a real scholar and a christian man. Each chapter was discussed briefly. Mrs G. Smith thnked Mr Bugden for his fine insight into the study book.

Mrs G. D. Craig rendered a lovely piano selection "Simple Confessions" which was enjoyed by all. Mrs Smith thanked Mrs Craig for her rendition and her committee for assistance. The meeting closed with the benediction. Lunch was served by the committee in charge.

Children's toy trucks and cars can be made collision-proof by stretching thick rubber bands around the wheels. The bands help protect baseboards and furniture legs.

WE'RE READY TO



DEAL!

Your Choice of Two:

1964 PONTIAC LAURENTIANS—6 cyl., 4-door, AT, radio. Lic. Nos. 6203E and 275078.
1963 CHEVROLET IMPALA—8 cyl., 2-door, hardtop. Fully equipped. Lic. No. 105813.
1963 PONTIAC—4-door, 6 cyl., 4-door, automatic, radio. Lic. No. 211633. Priced at only $1,695.00
1962 PONTIAC LAURENTIAN—6 cyl., 4-door, automatic, Lic. No. J45473.
1962 FORD GALAXIE—8 cyl., 4-door, automatic, with radio. Lic. No. 71901A.
1961 PONTIAC—4-door, 6 cyl., with radio. Real sharp. Lic. No. 291985.
1960 CHEVROLET—4-door, 6 cyl., with radio. A top car at a low price. J42508.
1962 VAUXHALL—4-door. A local, one-owner car. Lic. No. J44419. Priced at only $695.00

SEE THESE CARS NOW AT

McMILLAN BROS

CARL AND LEON

PHONE 448-2146 —CHESTERVILLE— PHONE 448-2002

LAMB FRONTS Cut to Your Liking ..... lb., 29c
MAPLE LEAF BACON ..... 1-lb. pkg., 89c
BURNS SMOKED PICNICS ..... lb., 49c
BULK SAUERKRAUT ..... 2 lbs., 35c

EARL'S MEATS

— FREE DELIVERY —

AND LOCKER STORAGE

Phone 448-2324 — Chesterville, Ont.



SILVER STAR STORE
GEORGE LA FLAMME
HI. 8-2822 KING ST.

New Post Honeycomb Cereal 29c
Heinz Beef Gravy or Mushroom Gravy 2 10-oz. tins 35c
Standby Ketchup 15-oz. bottle 29c
MacDonald's Syrup 24-oz. bottle 35c
New Quaker Cornflakes Twin pack 39c
Lucky Whip 2 boxes for 49c
Mir Detergent 2 bottles for 85c

FARMERS

If your cattle require a mineral with higher phosphorus content ask for CATTLE MINERAL A at your Co-Operative. This new mineral has equal phosphorus and calcium content.

For the finest in service and quality in Feed, Seed and Fertilizer call the Chesterville Co-Operative.

Patronize Your Co-Op and Save Through Dividends

Chesterville District Co-Operative Inc.

Chesterville: 448-2377 — Finch: YU 4-2450

York Fancy KERNEL CORN 6 14-oz. tins: $1
Top Valu Choice CREAM CORN 8 15-oz. tins: $1
Top Valu JAM Strawberry Raspberry 2 24-oz. jars: $1
Clark BEANS with PORK 4 28-oz. tins: $1
Top Valu Vitaminized APPLE JUICE 4 48-oz tins: $1
Hunt's TOMATO KETCHUP 6 11-oz. btls.: $1

DOLLAR DAYS!

IGA WE GIVE GOLD BOND STAMPS

FRESH — SHANKLESS

LEG OF PORK

Whole or Butt Portion 59c LB.

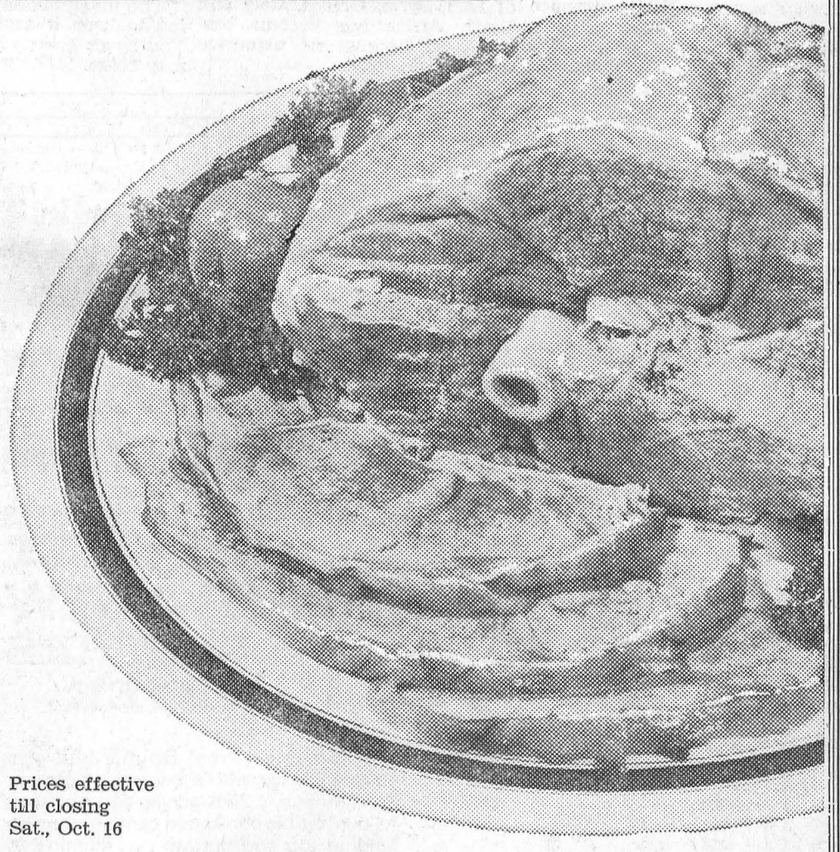

CHOICE
LEG OF LAMB ..... whole or butt portion, lb., 49c
LEAN
LOIN OF LAMB ..... flank off, lb., 43c
LEAN
RIB LAMB CHOPS ..... for broiling, lb., 49c
ECONOMICAL
LAMB COMBINATION ..... roasts, chops, stew, lb., 21c
TABLERITE RED BRAND BEEF
Cross and Short Rib ROASTS ..... lb., 59c

Prices effective till closing Sat., Oct. 16

Tablerite Red Brand Beef
Blade and Shoulder Steaks ..... lb., 59c
Burns Sweet Pickled
Cottage Rolls ..... COV ½'s, lb., 65c
Cooked—Tray Pack
Haddock in Batter ..... lb., 59c
Maple Leaf Skinless
Wieners ..... 1-lb. pkg., 49c
Woods Cedar, Pine or Lavendar
Air Freshener 5 3-oz., $1
Gillette Right Guard
Deodorant ..... econ. size, $1

NEW CROP CALIFORNIA NO. 1 FLAME RED
TOKAY GRAPES
10c lb.

OUTSPAN JUICY
Valencia Oranges ... 3 doz. size 162's, 99c
CANADA FANCY RED
McIntosh Apples ..... 3-lb. bag, 29c
ONTARIO NO. 1
Brussels Sprouts ..... qt. box, 29c
LOCAL GROWN FRESH
Marsh Washed Carrots ..... 5-lb. bag, 29c

Tomato or Vegetable
Aylmer Soups ..... 8 10-oz. tins, $1
Top Valu
Choice Tomatoes ..... 4 28-oz. tins, $1
Purex—All Colours
Toilet Tissue ..... 8 2-ply rolls, 1
Scotties—Economy Pack All Colours
Facial Tissues ..... 4 pkgs. of 400, $1
Scott—All Colours
Famiy Tissue ..... 8 rolls, $1
Cut-Rite Waxed
Paper Refills ..... 4 100' rolls, $1
Confidets—Special Pack
Sanitary Napkins ..... 3 pkgs. of 12, $1
Scotties Vanity Pack White
Facial Tissues ..... 6 pkgs. of 200, $1
Hunt's Choice
Peach Halves ..... 3 28-oz. tins, $1
Crino Instant
Powdered Milk ..... 3-lb. pkg., $1

Walker's
Saltines ..... 3 1-lb. pkgs., $1
Instant, 44 oz.; Minute, 3 lb.
Ogilvie Oats ..... 2 pkgs., $1
Puritan
Meat Ball Stew ..... 3 24-oz. tins, $1
Burns Spork
Luncheon Meat ..... 2 12-oz. tins, $1
Top Valu—Plain or Pimento
Cheese Slices ..... 8-oz. pkg., 29c
Shirley Gay
Cherry Pie ..... 24 oz., 49c
Weston Harvest Spice
Guest Cake ..... 2 13 oz., 89c
Shirley Gay
Cinnamon Buns ..... pkg. of 12, 49c
Chicken, Turkey, Beef
Swift's Frozen Meat Pies: 4 8-oz. pies, $1
Green Giant Frozen
Green Peas ..... 2 2-lb. pkgs., $1

CHESTERVILLE ONTARIO

FULTON BROS.

PHONES:
Supermarket: 448-2345
Appliance Store: 448-2195

Barton - Carkner

Winchester Baptist Church was the scene of a pretty wedding October 9, when Constance Elaine Carkner became the bride of Phillip Wright Barton. The bride is the daughter of Mr and Mrs Austin Carkner, Winchester and a granddaughter of Mr Bert Barrie, Chesterville. The groom is the son of Mr and Mrs William W. Barton, Brockville. The Rev. George Cawfield officiated at the ceremony.

Given in marriage by her father, the bride wore a floor-length white peau de soie gown featuring a straight skirt with full chapel train, scoop neckline with applique of venetian lace at the neckline, waist and continuing to the train. She wore a fingertip veil fastened to a seed pearl crown. Her flowers were red roses and she wore a strand of pearls, a gift of the groom.

Sister of the bride, Mrs Ralph Barkley, was matron of honour and bridesmaids were Helen Carkner and Judi Raistrick. The matron of honor was clothed in a floor length gown of Empire style with royal blue velvet rep and pervanche blue skirt and watteau. The dresses of the bridesmaids were pervanche blue with watteaus of royal blue velvet. They trailed bouquets of white and blue shasta mums.

The best man was Mr Bob Gardner, Brockville, and ushers were Messrs. Bill Barton Jr. and Ralph Barkley.

The bride's mother chose a gown of teal blue crepe with matching lace top, brown accessories and carried talisman roses. The mother of the groom was gowned in ancient gold knit with dark brown accessories. She also carried talisman roses.

For travelling the bride wore a dark brown walking suit with dark brown shoes and purse and ancient gold hat and gloves.

Mr and Mrs Barton will reside in Brockville.

MOREWOOD

Weekend guests at Runions home

Mr and Mrs Dwayne Runions and son of Toronto, Mr and Mrs Floyd Armstrong, Ottawa, were week-end guests of Mr and Mrs Donald Runions.

Mrs Chas. Dyer and Miss Lillie Swerdfeger and Mr and Mrs Allen Swerdfeger spent Saturday at Brockville and attended their nephew's wedding.

Mrs J. V. Fetterly, Mrs M. Amy, Mr and Mrs Ralph Dilliabough and Miss Margaret Jane Dillabough visited friends in Toronto over the week-end.

Mr and Mrs Morgan Swerdfeger and family visited Mr and Mrs Allen Swerdfeger on Sunday.

Mr and Mrs Thos. McCord and Diane of Hamilton, were guests of Mr and Mrs Hume McConnell and Mrs McCord.

GOLDFIELD

Attend funeral in Finch

Mr Borden Cameron of Vancouver, Mr and Mrs Grant Cameron of Ottawa, Rev. W. H. Legrow, Mrs Legrow and family of Richmond, attended the funeral of the late Mr Sam Cameron held at the Brownlee Funeral Home.

Mrs D. A. Cameron of Richmond visited in Finch, owing to the death of her brother-in-law Mr Sam Cameron.

Mr and Mrs Elburn Shaver spent Thanksgiving week-end with Mr and Mrs Glen Shaver and family at Belleville.

Mr and Mrs Grant Adams of Massena, N.Y., were guests of Mrs Anna Love on Sunday.

Mr and Mrs D. A. Gillies and Mr Bruce Gillies spent Thanksgiving week-end with Mr and Mrs Clifford Lloyd and Miss Karen Ann Lloyd at Grimsby.

Mr and Mrs Stuart Duff, Miss Jean Duff and Mrs Merritt Campbell attended the Mission Circle meeting of the Baptist church at Newington, held at the home of Mrs Lawrence Steele.

Mrs Violet Cameron of Cornwall, visitel her sister Mrs S. Duff, Mr Duff and Jean on Sunday.

Mr and Mrs Stuart Duff and Jean visited Mr and Mrs Gerald Dain and Family.

Miss Marjorie Dain spent several days with her grandparents Mr and Mrs Stuart Duff.

M and Mrs Stuart Duff and Jean attended the Conference of the Baptist Association held in the Presbyterian church on Saturday evening in Winchester.

Mr and Mrs D. A. Gillies, Mrs Blake Nephew, Mrs Ewart Neville, Misses Marguerite and Aileen MacLean and Ellen Gillies, Messrs Malcolm and Hawley MacLean and Hugh Gilles and Mrs Hector Gillies attended the funeral of the late Sam Cameron.

The October meeting of the Finch Women's Institute was held at the home of Miss Marguerite MacLean on Thursday evening. The meeting was well attended. Mrs E. Moran the president, was appointed the delegate to the annual Convention of Eastern Ontario to be held in the Chateau Laurier next week.

GOLDFIELD SOUTH

Thanksgiving guests at Casselman home

Mrs Ernie Wiese and Debra Lee of Toronto, were Thanksgiving guests of Mr and Mrs Donald Casselman.

Miss Audrey Casselman of Toronto, spent the week-end with Mrs Vera Casselman.

Mr and Mrs Homer Weir of Smiths Falls, Mr and Mrs Edgar Weir and Peter of Ottawa, Miss Leitha Coons, Winchester, were Thanksgiving dinner guests of Mrs Vera Casselman and Audrey.

Miss Jean Watkins called on Miss Audrey Casselman on Sunday.

Mr and Mrs N. B. Smart and Mr Fred Smart, Ottawa, were Saturday guests of Mr and Mrs Donald Casselman.

Miss Jean Foley of Baggotville, Que., spent Thanksgiving week-end with Mrs Alex Foley.

Mr and Mrs Emmett Shane and Mrs MacGregor were recent guests of Mrs Alex Foley.

Mrs Bertha Foley and Alexander and Miss Jean Foley were guests of Mr and Mrs Hubert Shane, Ottawa.

Mainly About People

Miss Gail McCorriston, R.N., and Miss Patricia Renwick, R. N., have returned to their homes after spending the past six weeks touring Europe. The tour took them to nine countries.

Miss Ann McCorriston of Ottawa, and Miss Gail McCorriston, R.N. of Cornwall are spending a week's vacation with their parents Mr and Mrs Hillard McCorriston of Berwick, Ont.

High School News

North Dundas is really the place where the action is. Everything is beginning to happen.

On October first, the North Dundas Hawks, our senior football team, scored a decisive 48-12 win over North Stormont to even their record at one win and one loss. However on Tuesday, the Hawks suffered an unexpected loss at the hands of another senior team, the teachers. Spurred on by their fellow instructors, the high flying group won 12 to 6. It might be mentioned that teachers also refereed the game. At any rate, proceeds from the game went to the Scholarship Fund of the Student Council.

Our senior soccer team is also doing very well. On Wednesday, the team put on a great display to beat North Stormont by a score of 4 to 1. The future certainly looks bright for them.

Many other activities are also in full swing. The track team is practising hard for the E.O.S.S.A. meet at Morrisburg on October 13th. The variety troupe has already made an appearance at Cardinal and is rehearsing for several more throughout the district. The band is gaining speed too and it hopes to be ready for the November parades. As well, the plans for the Commencement on October 23rd are being finalized. All this and exams too!

GOLDFIELD WEST

Spend weekend at Marcellus home

Mr and Mrs Chas. Jay of Carleton Place, spent last week-end with Mr and Mrs Harold Marcellus.

Mr Peter Morris of Campbell's Bay, visited recently with Mr and Mrs Clare Nugent and family.

Mr Len Foley of Picton, Mr K. Murphy of Connaught, Miss Elaine and Noreen and Kevin Foley visited last week-end with Mr and Mrs Bernard Foley.

Mr and Mrs Bob English of Park Hill, Ont., and Miss Retta Nephew of Montreal, were recent guests of Mr and Mrs Clare Nugent and family.

Mr and Mrs Bernard Foley, Noreen, Marian and Paul spent Saturday in Ottawa.

Mr Gordon Anderson of Port Arthur, visited recently with Mr and Mrs Clare Nugent and family.

Miss Lana Marcelus and girl friend of Ottawa, spent the week-end with Mr and Mrs Harold Marcellus.

Recent guests of Mr and Mrs Bernard Foley and family over Thanksgiving week-end were: Mrs Gertie Gavin of Tarrytown, N.Y., Misses Annie and Sara Foley, Jack Foley, Mr Jim Foley, Peter and Mark; Elaine and Kevin Foley of Ottawa.

Mrs George Smith spent Thanksgiving week-end with Mr and Mrs Donald Dillabough, Elma.

Thanksgiving visitors with Mr and Mrs Glendon Smith, Lynn and Donna Lee were: Mr and Mrs Dalton McDermid, Mr and Mrs Lyal McDermid and family, Berwick, Mrs Will Servage and Mrs Charles Burd, Crysler.

Master Lynn Smith spent Monday with Master Donnie McDermid, Berwick.

Miss Donna Lee Smith spent Monday with her grandparents Mr and Mrs Dalton McDermid.

Mr and Mrs Glendon Smith attended a Funk's G dealer's banquet at Alexandria on Monday evening.

ELMA

Sunday guests at Dillabough home

Sunday guests of Mr and Mrs Donald Dillabough were Mrs Geo. C. Smith, Goldfield, Mr and Mrs Leroy Hutt and Lorraine, Chesterville, Miss Ann Casselman, Kingston, and Mr Garry Dillabough, Ottawa.

Mrs James O. Beckstead, the oldest member of this community, passed away at Ottawa Civic Hospital on Friday. Her funeral was held from Vice and Craig Funeral Home on Thanksgiving Day.

Mr and Mrs Egerton Barkley and Mr and Mrs Graham McPherson spent Thanksgiving weekend in the U.S.A.

Mrs Elmer Dillabough, Williamsburg, was a recent guest of Mr and Mrs B. M. Loucks and family.

Mr and Mrs Ralph Swerdfeger, Peterborough, and Mrs Ellis Casselman, Cornwall, were Thanksgiving guests of Mr and Mrs Melvin Dillabough.

CORA SOLVES WIRE CIRCUIT CALCULATIONS

Raceway is the term applied by the wiring industry to electric circuits in a building and generations of estimators have found how tough it is to calculate the amount of material in one.

Now a device that Vancouver contractor Howard Hume dreamed up is short-circuiting the problem.

Executive vice-president of Hume and Rumble Ltd., a leading electrical contracting company in Western Canada, Mr Hume found it a nerve-wracking job when he was figuring estimates on wiring jobs 20 years ago.

After becoming vice president of Hume and Rumble in 1963, he took a winter course at the University of British Columbia. Then after a self-taught algebra course, he came up with his dream girl, Cora.

CORA is a Conduit Raceway analog computer. She's square shouldered, has a mind like greased lightning, is about the size of a 40-pound tape recorder and can estimate within a margin of two per cent the amount of conduit and wiring between outlets needed in a shopping centre or hospital.

She can do in an hour the job a team of estimators previously needed four weeks to complete.

In addition, she has more than halved the five-per-cent error human estimators are allowed and has further cut costs by coming up with ideal wiring layouts.

PLUMBING REPAIRS

More home owners have come to grief over plumbing repair jobs than any other group of home fix it projects. One good reason for this is that there are no half-way measures in plumbing — it either works right or it doesn't work. Another angle is that there isn't room for a mistake and when you do make one, it takes more than putty, spackle or a little sanding to remedy it.

You can avoid a lot of headaches when you tackle a plumbing repair problem by using your head. For example, if you want to make some repair on a fresh water line, turn off the supply of water to this line. If you've shut off the supply and something goes wrong you won't flood the house.

The average person thinks that metal pipe is pretty tough stuff and this can lead to a lot of trouble. If you put a heavy pipe wrench on a line and give the wrench all you have there is a good chance of the pipe twisting open. When you want to unloosen or tighten a length of pipe, set the wrench as close to the union as possible and don't apply too much pressure.

If the point has rusted, try a little oil on the threads. Galvanized iron pipes and fittings that have been around for a long time are often badly rusted and will break if too much strain is thrown on them. Before you tackle projects involving pipe in this condition, be sure to have spare types and fittings available just in case something breaks.

Copper tubing that is in wide use today is relatively soft and an accidental blow with a hammer or wrench can put a bad dent in it or even cuse a leak. Take it easy when working around this material. When you join any sort of pipe with a threaded joint, be sure that the threads go on straight. If you allow the joint to be made up so that it becomes cross-threaded, you'll have a leak.

Never use a Stilson wrench on chrome plated or brass pipe that is exposed such as under a lavatory. The wrench will make scars in the pipe. Use a friction wrench on this type of installation.

An average human heart is as big as a clenched fist.

Stormont plowing match brings out experts

High quality plowing was a feature of the Stormont Plowmen's Association annual match at Lunenburg, according to officials of the Association. There were 13 competitors seeking honors and prize money at Harry Pollock's farm by demonstrating skill with the plow.

Malcolm MacGregor of Williamstown won out by a narrow margin in the two furrow trailer plow class, the one always watched closely by the experts. He won out over Murray Manley of Berwick, who won the Casselman trophy however because he is a Stormont resident. Third was Nick Beehler of Crysler who had the best crown, followed by Alex Groulx of Russell and J. MacGregor of Williamstown.

In the trailer plow class for contestants under 20 years Cahl Pominville of Oxford Mills won out over Wayne Pollock of Lunenburg. Mr Pollock won the Eaton trophy, however being a resident of the county.

Municipal officials competed against each other, with Elwyn Pollock of Finch, gaining the prize and winning the Peter Manley trophy. Second and eldest plowman on the field was Kenzie McGillivray of Finch and John Cameron of Osnabduck Centre was third.

The class for mounted plows open to young people from the county was won by Francis Beehler of Crysler, who beat Lyle Swerdfeger of Osnabruck Centre, the youngest plowman and Ronald Swerdfeger. James Maginnis won the Esso trophy and prize in the utility class, where plowing must not be touched by hand and a time limit of two hours is set.

Prizes and trophies were presented at the traditional dinner, held this year in St. Matthew's Presbyterian Church hall, Ingleside. Chairman for the evening as well as match superintendent was Association president Ivan Eamon of Lunenburg.

Guest speaker for the evening was Rev. Harold Giffin of Trinity United Church, Ingleside. Mr Giffin recalled that he had himself competed at one of the early International matches and traced the development and importance of plowing and the important place of agriculture in life itself. Lucien Lamoureux, MP in the past session, several municipal officials and agricultural representative K. E. Best spoke briefly.

The guest speaker was introduced by Roy Shaver of Finch and thanked by Association vice-president Murray Manley. Prizes were arranged and supervised by A. A. Morrison, Association secretary and Bernard Beehler, treasurer.

BECKSTEAD

Callers during week at Whittaker home

Mrs Asa Shay, Mrs Shirley Durning, Mr and Mrs Leslie Whittaker, Mr and Mrs Lawrence Whitaker, Mrs Marjorie Barkley, Miss Lynda Barkley, Mr and Mrs Percy Merkley were callers during the week of Mr and Mrs Frank Whittaker.

Mrs Harry Hummel, Mrs Cecil Carr and Mrs Gertie Alford, of Chesterville, spent Wednesday with Ms Edna Beckstead.

Mrs Rennie Merkley, Mr and Mrs James Hillier and family, of Toronto, Mr Levi Merkley, Mr D. Merkley spent Thanksgiving with Mr and Mrs Arza Beckstead, also Mr Joseph Heagle.

Mr Frank Todd was a dinner guest on Monday of Mr and Mrs Arza Beckstead.

Mrs Evelyn Beckstead and girls called on Mr and Mrs Burton Beckstead recently.

Mr and Mrs Burton Beckstead and Mr Mahlon Beckstead visited on Sunday with Mr and Mrs S. Shay.

Mr and Mrs Burton Beckstead, Mrs Mahlon Beckstead called on Mrs Frank Darling and Mr and Mrs Geo. McDoanld, of Niagara Falls, in the afternoon.

ANTIQUING POPULAR AND EASY TO DO

Painted furniture is being featured by decorators this year.

Many are showing rooms in which all pieces are painted or in which painted pieces are combined with furniture that has been finished to highlight natural wood grains.

An antique painted effect is being used on many kinds of pieces — chairs, tables, dining room cupboards, chests. These finishes cover a wide range of colors as well as the traditional ivory gold and pale yellow gold.

If you are not in the market for brand-new painted furniture, you can convert existing pieces into smart, fashionable furniture.

You'll get a more elegant effect if you us an alkyed flat wall paint instead of the enamel usually suggested for furniture. This applies to both the main color and the accent color you'll be using or the antique effect.

You'll also want as flat varnish as you can buy to use as a protective final coat, And if you're planning to use gold highlights, you'll want some gold paint or brushing lacquer, too.

If the existing finish is in good condition, all you'll have to do before painting is to be sure that the surface is clean and that all wax or polish is removed with odorless paint thinner.

If the old surface is glossy, sand it down. Stain and varnish finishes can be given a coat of shellac or enamel undercoat to keep the stain from bleeding into the new finish.

Now brush on the color you want to use a self-spraying paint if you can find a flat one in the shade you like. After the first coat is thoroughly dry, use a small brush to apply your second color to the edges on legs, arms and horizontal surfaces, but working on only a small area at a time, one leg for instance.

Let stand for 10 or 15 minutes and then lightly rub toward the centre of the areas as you go.

This will leave the edges with a deeper coat of the second color which lightens as you approach the centre, which should not have any of the second color on it. Even on the edges, the base color should be permitted to show through in random places.

SANDING

People with parquet floors often wonder how they can sand the floor in the direction of the wod grain because in a paraquet floor the grain will run at right angles to the grain of the adjacent pieces.

The answer to this one is that you can't sand in the direction of the wood grain.

Just finish the job off using a fine grade sandpaper and there won't be any scratches on the wood.

If you correspond with someone in a foreign country and they want to know about queer Canadian customs, tell them about Hallowe'en.

AT THE CHURCHES

ST. LUKE'S LUTHERAN CHURCH — DUNBAR
Rev W. J. Goos, Pastor
SUNDAY, OCTOBER 17, 1965
"Come to Worship, leave to Serve."

TRINITY UNITED CHURCH
Rev E. B. Bugden, Minister
SUNDAY, OCTOBER 17, 1965
10.30 a.m., DST, Morning Worship

The Church with the Community at Heart
SUNDAY, OCTOBER 17, 1965
9.45 a.m. Sunday School.
11.00 a.m. Morning Worship.
7.30 p.m. Evening Evangelism.
Tues., 7.30: Youth Evangelism.
Wed., 7.30: Family Night.

PENTECOSTAL CHURCH CHESTERVILLE
Albert and Ralph Sts.
Lorne I. Trimble, Pastor
"The Bible Believed and Preached"

FINCH PASTORAL CHARGE UNITED CHURCH OF CANADA
SUNDAY, OCTOBER 17, 1965
Douglas Dunn, lay minister, in charge.

MOREWOOD UNITED CHURCH
Rev D. L. Gordon, Minister
SUNDAY, OCTOBER 17, 1965
10.30 a.m. Morning Worship.
11.30 a.m. Bible Class
All Made Welcome

PRESBYTERIAN CHURCH
Rev A. D. Sutherland, Minister
SUNDAY, OCTOBER 17, 1965
9.55 a.m. Chesterville
11.15 a.m. Morewood
2.00 p.m. Dunbar
Everyone Welcome

CHURCH OF THE HOLY TRINITY
Rev W. L. Thomas, Rector
SUNDAY, OCTOBER 17, 1965
10.00 a.m. Church School
11.00 a.m. Holy Communion

PRESBYTERIAN CHURCH
St. Luke's, Finch; Knox, Crysler
Rev Wm. W. McI. Craig, B.A.
SUNDAY, OCTOBER 17, 1965
9.30 a.m. Knox, Crysler
11.00 a.m. St. Luke's, Finch
All Welcome

McINTOSH APPLES ..... 3-lb. cello, 29c
GRAPEFRUIT ..... large size, 4 for 35c
CUCUMBER ..... 2 large size for 25c
10 LBS. ONIONS ..... mesh bags, 49c
HIGHLINER FISH AND CHIPS 59c
HIGHLINER COD FILLETS ..... lb., 39c
Miracle Whip SALAD DRESSING ..... 32 oz., 59c
SAICO TUNA FISH ..... 7 oz.. 3 for $1.00
Round, Sirloin, T-Bone STEAKS ..... lb., 79c
Tender, Plump, Young, Fresh LAMB LEGS ..... lb., 69c
YOU CAN WIN FROM $1.00 TO $1,000.00
Easy Cash Game — GET YOUR CASH TODAY!
CASSELMAN RED AND WHITE STORE
Phone 448-2373 Chesterville

SERVICE STATION OPEN
THIS SUNDAY
Lannin's Garage
To accomodate the driving public, one service station will be open every Sunday.
Dec 65

AVON
Christmas selling starts early with Avon Cosmetics —part or full time—valuable sales territory now available. Write:
Miss M. Rossiter,
4 Maple Crest,
Ville de Lery, Que.
4-1

LIBRARIAN NEEDED
The Chesterville Public Library needs the services of a person with a genuine love of books, and a few free hours to spare. The Library Board will be pleased to receive applications from anyone who would like to serve the Community as Librarian and enjoy the rewarding experience of encouraging the desire for knowledge and amusement that can be derived from reading. The present salary paid is $150 per annum.
For further information enquire at The Record Office, or contact the Sec.-Treas., Mr P. G. Hewitt.
5-2

FALL SPECIALS ...
MARY MAXIM WOOL — Northland ..... 4-ply, sk., $1.19; Cloudspun ..... 2-ply, sk., 85c
KITCHEN JEANS for Men — Sanforized 9-oz. blue denim, size 32-44 ..... $4.95
GOODHUE COVERALLS—Blue denim, Sanforized, 9-oz. cloth. Size 34-44 ..... $7.98
Bobby Lee FUR FELT HATS — Men. New styles. Black, grey, navy, brown $7.95
Heeshade Cloth WINDOW SHADES — 36" wide, white, cream, green $2.19
WHEELING YARN—2- or 3-ply. Grey, black, red, white, blue, brown; 4-oz. sk. 98c
Boys' SPORT SHIRTS—8-18 years. Choice of colours in stripes, plains. Price $2.98
Simplicity Patterns for Your Sewing
Moriarty's
Phone 448-2354 — Chesterville

STOP AND SHOP AT HENDERSON'S
NET THESE BARGAINS!
CLOVER FARM
FINCH
ROUND, SIRLOIN, T-BONE STEAK ... lb., 79c
BONELESS STEW ..... lb., 59c
BURNS BOLOGNA ..... lb., 39c
ALLIED BREAD—24-oz. loaf ..... 5 for $1.00
Kam Pork Loaf ..... 2 for $1.00
Shredded Wheat—18 oz. 35c
Javex Bleach—128 oz. 79
Green Giant Wax Beans—15 oz. ..... 6 for $1.00
Monarch Margarine—1 lb. ..... 2 for 59c
Clark Pork and Beans—28 oz. ..... 4 for $1.00
ONIONS ..... 3 lbs., 19c
CARROTS ..... 3 lbs., 19c
GRAPES ..... 2 lbs., 29c
Fall Cleaning Supplies — Kem Paints
MEN'S AND BOYS' JEANS — OVERALLS
Henderson's Clover Farm
STORE HOURS: Mon., Tues., Wed. 6 p.m.; Thurs., Fri., 9 p.m.; Saturday, 10 p.m.
FINCH, ONT. Phone YU 4-2270

Newsletters of Community Happenings as reported by Our Correspondents

Country Correspondence

Phone or send your personal news to your local correspondent or call the Record at 448-2144, Chesterville

NEWINGTON WEST

Spends weekend with parents

Mr Neil Flegg, Oshawa, spent the week-end with his parents Mr and Mrs Mansel Flegg.

Mr Dean Loucks spent the week-end with his wife in Ottawa.

Mrs Bessie Moak has returned home after spending a few days with her daughters in Cornwall.

Mr and Mrs Isaac Durant, Burritt's Rapids, has returned home after spending a few days with Mr and Mrs Carl Froats and family.

Mrs Russell McMillan, Finch, were callers on Mrs Orval Moak and Mrs Eva Ostler on Friday.

Miss Theo Helmer, Ottawa, spent the week-end with her father Mr Wilfred Helmer.

Mrs Walter Moak and family spent Sunday with Mr and Mrs Dewe MacRae and family, Goldfield.

Mr and Mrs Bruce Moore of Spencerville, spent Saturday with Mr and Mrs Mancel Flegg.

Mr and Mrs Edwin Clacher, Cornwall, were supper guests with Mr and Mrs Walter Moak and family.

Mr and Mrs Charles Fleiler, Centreville, spent Saturday with Mr and Mrs Harold Armstrong and family.

Mr and Mrs Stanley Saunders and Mrs Lorne Saunders and Mrs Audrey Kelly, Prescott, were callers on Mr and Mrs Orval Moak and family on Sunday.

WONDERING WHAT'S IN A NAME?

If you'd like to know what your ancestors did for a living, go to your name for the answer. Two scientists at the University of Michigan think surnames are the keepers of this family secret.

Drs Carey P. McCord and Carl Shapter of the Institute of Industrial Health at the University, pointed out that old trades — themselves long forgotten — are being perpetuated by family names.

Thus the family name "Tupper" indicates a dealer in old rams. "Paladin" means a knight errant. "Fledger," a fixer of feathers to arrows. And "Trotman," a running footman accompanying a carriage.

The reseachers, in the "Archives of Environmental Health," report that the acquistition of surnames began in Medieval times with the emergence from serfdom.

"There were tremendous desires for more individual identification by precise means," the scientists said.

And, in the surge toward name-taking, people turned to anything in their environment.

Some turned to the animals about them and awopted names like "Fox" or "Badger."

Ambitious persons sought out royal names such as "Prince," "King", "Regent"; or officials' titles like "Alderman," "Bailiff," "Chamberlain."

And the sentimental folk adopted names like "Hope" and "Love."

But occupations were the greatest source of names.

"There was no trade that failed to yield one name; and some trades through variation, have led to 40 or 50 names" the researchers said.

"To this day, many of the old occupations that give rise to family names remain obvious. There is no uncertainty as to occupational connection with the 'Millers', 'Brewers,' Carpenters' and 'Masons'.

NO LIFE FOR LIVING DOLL

She was a "living goddess" but she must be one of the loneliest little girls in the world.

This is the six-year-old Kumari of Katmandu, a slended, solemnized little girl worshipped by thousands of Nepalese who keep her a virtual prisoner.

She leads a life of seclusion and in accordance with ancient religious law is kept in a dusty old temple off Durban Square in Katmandu, away from her family and away from the world.

Sometimes, the Kumari (living goddess) can be seen peeking from a window high in the Hindu temple, watching laughing children at play in the square below.

But she is as quick as a sun ray and if too many eyes turn upward to her window, or if there is a reach for a camera, she is gone with a rustle ofd rapes and a flash of her red ceremonial dress.

The Kumari never is permitted to play or even walk in the courtyard. Her world is the dim, inner recesses of the temple, guarded from society and its contaminations by attendants and the ever present guruma (mother-teacher).

A few times each year, during important religious festivals, the kumari is dressed in fine robes and a rich headdress, hoisted to a palanquin on men's shoulders and paraded through the streets.

But even then, released from her temple prison, she cannot act like a little girl.

The Kumari must sit correctly, without smiling, receiving the shouted adoration of those who worship her.

The origin of this Nepalese custom is lost in the distant past. But there has been a Kumari as long as there has been someone to write the history of this Himalayan kingdom.

Each Kumari is selected at about the age of three and reigns until the onset of puberty, or until (heaven borbid, Nepalese say) an accident scratches her or otherwise causes her to bleed.

When a vacancy occurs, word goes out to Nepal's priest-goldsmith community: A new Kumari is among you.

The Nepalese, eager for the honor of providing a living goddess, trek to Katmundu with their young daughters. Priests from the temple of Dunbar Square take over from there.

All the tiny girls, some seperated from their mothers for the first time, are put in a dark room filled with the bloody heads of sacrificial buffaloes, goats and chickens. Huge drums are beaten, horns are blown as priests put up a frightening din.

With one exception, the priests say, the little girls dissolve into tears and wails of fright.

That exception, the priests add, obviosusly is the new Kumari — composed, stately and unafraid, even at the age of three.

Apply petroleum jelly to the sticking screw of hedge clippers and edging tools when they become stiff and unwieldy. Add more jelly to discourage rust before putting these lawn tools away.

RUSH CITY

Making some calls in district

Mrs Doyle Werely, Northfield Station, one of the contestants for the Standard Freeholder, made some calls in the district.

George Gref spent the week-end at his home in Burlington.

We are glad to report that Basil Loucks of Long Sault, who was a patient in the Cornwall Hospital for a short time was able to return home much improved in health. Mr Louck is known in this community.

Mr and Mrs Alex Whittaker of Gouvenor, U.S., made some calls here on Wednesday.

A few from here attended the turkey supper sponsored by the members of the United Church, Newington on Wednesday evening.

Albert Burgess, Cornwall, made some calls here on Friday afternoon.

Arthur Zeran, Newington, visited Erna Eamon on Monday afternoon.

Duncan Bethune attended the auction sale at the home of William Ellis, North Lunenburg on Saturday.

USE OF RUST PREVENTIVES SAVES MONEY ON REPAIRS

An unprotected moldboard plow can incur as much wear from rust as from an entire season of use.

In fact, a large portion of repair and replacement costs of farm machinery can be attributed to corrosion, points out Dr W. K. Bilanski, School of Engineering, Ontario Agricultural College, Guelph. Rust is a year round problem, so rustproofing, even for short periods of storage, pays.

"After each period of use and before the implement is put away for storage, be sure that all layers of mud, grass, and other dirt are removed, since rust is likely to form under them," advises Dr Bilanski. "After the implement has been cleaned, touch up paint wherever necessary and spray each corrodible part with a modern rust preventive."

A fairly even layer of preventive film, which can be applied readily with either a fly sprayer, hand spray gun, or low-pressure air-line spray, will keep rust from forming, even while machines are left outdoors for prolonged periods of time. Applied over non-flaky, thin coats of rust, they penetrate and loosen the rust to assist removal while also preventing further corrosion. These preventives do not depend upon the thickness of the application for the amount and length of prevention they give. However, because the film is broken or removed by machine use, weathering, or environmental abrasion, persistent touch ups by re-spraying are necessary. Therefore, Dr Bilanski advises keping application equipment convenient and ready for use.

RIVERSIDE

Spend evening at Long Sault

Mr E. Montgomery and Mr C. Bogart spent an evening at Long Sault with Mr and Mrs Jack McRae.

Mr and Mrs G. Casselman and family spent Sunday in Cornwall with Mr and Mrs H. Kennedy.

Mr and Mrs John Stevens of Montreal, spent the week-end with Mr and Mrs G. Casselman and family.

Mr and Mrs Eddie McLeod of Toronto, and Mrs Alex Rutley arrived safely in Clear Water Beach, Florida.

Mrs Geo. Pollock and brother Mr Bernice McIntosh of Finch, Mr and Mrs James Pollock and Judith spent Sunday in Ottawa with Mr and Mrs Clifford Ouderkirk.

Mrs Sarah Allan, Montreal, spent the week-end with Mr and Mrs J. P. Rady.

Mr Russell Rady, Ottawa, spent the week-end with his parents Mr and Mrs J. P. Rady.

BATHROOM DRYING SPACE

If clothes are to be dried in the bathroom, i tis best to make special provision for the job rather than depending on towel rods for hanging space.

With all the ew drip-dry and wash and wear fabrics, here are suggested ways to provide bathroom drying:

Place hooks in the walls at each end of a built-in tub for attaching clotheslines across the tub when needed.

Put a telescoping rod with rubber suction cups over a recessed tub. The rod may be left in place permanently or stored after each use.

Mount a drying rack on which to hang hangers on the wall at one end or one side of the tub. The rack will fold flat against the wall when not in use.

Install a clothesline reel with retractable plastic line over the tub. The line is hooked to the opposite wall for use.

From four to eight per cent of all persons are left-handed.

MOVIES

NOW SHOWING

Thurs., Fri., Sat. Oct. 14-15-16

"NONE BUT THE BRAVE"

Frank Sinatra, Clint Walker, Tommy Sands.

Mon., Tues., Wed. Oct. 18-19-20

"DEAR HEART"

ADULT ENTERTAINMENT

Glenn Ford and Geraldine Page.

The WINCHESTER

TENDERS FOR SNOWPLOWING

Township of Roxborough

Sealed Tenders, plainly marked, will be received by the undersigned until November 2, 1965, at 1 p.m., for the plowing of approximately 35 miles of road lying south of King's Highway No. 43 in the Township of Roxborough.

Tenders will be received only on Township Tender Forms, which may be obtained from the Office of the Clerk.

Trucks will have a minimum rating of 29,000 lbs. G.V.W., and Graders a minimum rating of 115 h.p.

Lowest or any tender not necessarily accepted.

J. K. MacLEAN,
Clerk-Treasurer,
MOOSE CREEK, ONT.

4-1

TENDERS FOR SNOWPLOWING

Township of Finch

Sealed tenders will be received by the undersigned until 8.00 p.m., November 1st, 1965, for a truck and operator to snowplow a portion of the roads in the Township of Finch for the 1965-66 Winter season. Equipment, furnished by the Municipality, to be installed by operator, and truck ready for operation by December 15, 1965.

Specifications and tender forms may be obtained at the office of the undersigned. Subject to approval of Ont. Dept. of Highways. Lowest or any tender not necessarily accepted.

A. V. EMPEY,
Clerk-Treasurer,
BERWICK, ONT.

4-1

The "RECORD" — Phone 448-2144 — offers a complete selection of wedding announcements styled for the discriminating. ask for . . .





For Factory Service on all your G-E Appliances,

GORDON McINTOSH Sales Service

— PHONE 987-2923 —

CRYSLER — ONTARIO

A PATZ BARN CLEANER



IS BUILT . . .
★ stronger!
★ with fewer parts!
★ for rugged use!
★ for easier servicing!

Also Manure Stackers, Silo Unloaders and Cattle Feeders

For Complete Information and Installation See:

LORNE ACRES
WINCHESTER

Phone Office: 774-2605
Residence: 7742643

21tf

HOWARD G. LOUGH & COMPANY

Chartered Accountants

4 THIRD ST. WEST, CORNWALL, ONTARIO

TELEPHONE WE 2-8691

(26) 4-1

CHARTERED ACCOUNTANTS

LICENSED TRUSTEES IN BANKRUPTCY

MacLEOD, COMRIE & COMPANY

338 SECOND ST. WEST, CORNWALL WE 2-3613
SHOPPING CENTRE, MORRISBURG KI 3-2935

PONTIAC — BUICK — GMC TRUCKS — ACADIAN VAUXHALL

WERT'S

It Never Hurts to Stop at Wert's

FOR A ☐ DEAL THE YEAR ○

CALL 987-2920 — CRYSLER

FOR SALES AND SERVICE

1961 OLDSMOBILE—4-door sedan, automatic, lic. No. 51164A
1963 PONTIAC—Power steering and brakes, 8 cyl., lic. No. J45467.
1964 CHEVROLET—2-door, standard shift, 8 cyl., lic. No. 25508A.
1962 PONTIAC—V8, power steering and brakes, automatic, lic. No. J42170.
1962 BUICK INVICTA—Power brakes and steering, electric seats, automatic, 8 cyl., lic. No. 73369A.
1962 CHEVROLET—6 cyl., standard shift. lic. No. J44742.
1959 PONTIAC STATION WAGON—8 cyl., automatic, lic. No. X29814.
1963 CHEVROLET—Automatic, 6 cyl., 4-door sedan, lic. No. 41426A.

BONDED SALESMEN

"Charlie" Brydges "Gerry" Rice

WANT ADS Pack Power

Mr. MEND-N-FIT WE'LL INSTALL A HEATING SYSTEM YOU'LL ADMIRE, FREE FROM HAZARD OF A DEADLY FIRE!!!



BURNS McINTYRE PLUMBING-HEATING TINSMITHING
BUS. 346-5429
RES. 346-2163
AVONMORE ONT

Art and Amy DAYKIN

PHOTOGRAPHY

WEDDINGS
FAMILY GROUPS
CHILDREN

Phone North Gower 489-3528
Osgoode — Ontario

26tf

"Electric Living is Better Living"

For HIGH QUALITY LOW PRICE

Call

GEO. COUNTRYMAN

Electrical Contractor

— Phone 448-2489 —

CHESTERVILLE — R.R.1

DURANT FLOWERS AND GIFTS

Chesterville

For Every Occasion

Delivered

A nice assortment of items very suitable for gifts.
We Aim to Please

Phone 448-2060



John Tremblay, salesman, got a Scotia Plan Loan – $400 – in 60 minutes.

John Tremblay needed $400 in a big hurry. As he was reading his newspaper one night he noticed a Bank of Nova Scotia advertisement. It made good sense to John so the next day he was at his nearest Scotiabranch. He met the manager—explained his problem—and after a few quick questions about his job, income and how much money he needed John Tremblay breathed a sigh of relief.

IN 60 MINUTES John Tremblay knew he would have all the money he needed. Of course, this actual customer was not named John Tremblay—and not all Scotia Plan Loans take 60 minutes—the time varies with the circumstances.

But there are more and more people with all kinds of names and jobs coming to The Bank of Nova Scotia to have their money problems solved—quickly. Why don't you?

A SCOTIA PLAN LOAN is one of the best—most practical ways for you to consolidate your debts. Your loan is life-insured at no extra cost. You get speedy service. You get the other advantage of dealing with the interested Scotiabank people. So talk over your money problem—whatever it is—debt consolidation—a new car—with the people at your nearest Scotiabranch. They're ready and waiting to help you. How much money do you need?

Scotia BANK

FIRE . . .
THEFT . . .
ACCIDENTS . . .
DISASTER . . .

GIVE NO WARNING

SO, BEFORE IT IS TOO LATE, CALL

HOUGH INSURANCE AGENCY

Ph. 448-2854 Chesterville Box 294

H. W. ALGATE, Optometrist
at P. J. GILROY'S, Chesterville

THURSDAY, OCTOBER 28, 1965

By Appointment Only

RECENT BIRTHS

AT MEMORIAL HOSPITAL

September 29:
Mr and Mrs Wilfred Wiedersprecher, Chesterville, a daughter.
Mr and Mrs Douglas Beckstead, Chesterville, a son.
September 30:
Mr and Mrs Raymond LeClair, Chesterville, a son.
October 1:
Mr and Mrs Claude Cousineau, Morewood, a son.
October 2:
Mr and Mrs Ewart Campbell, Russell, a daughter.
Mr and Mrs Peter Van Kessel, Chesterville, a son.
October 3:
Mr and Mrs Kenneth Cameron, Morewood, a daughter.
October 4:
Mr and Mrs Donald Garlough, Williamsburg, a son.

The Ontario Safety League suggests; make it a family project to know the game laws and rules of safe gun handling — it will bring greater pleasure and safer hunting.

ESTIMATE 3,500 FARMS IN COMPETITION

Ontario farmers and their families, whether they reside in Algoma District in the north, the County of Prescott in the east, or Essey in the west, are making certain they have a very special part in Canada's Centennial program.

Thirty-five hundred have entered their farms in a province-wide Farmstead Improvement Centennial Competition. The very moment the judge makes his first inspection, which is now underway, they will begin painting, repairing and dressing up their properties in readiness for the great event. A second inspection will be carried out in the fall of 1966 and the difference in the scores will be the basis used in determining the winners.

Lambton County has had the greatest response with 250 entries, followed by North Cochrane with 190 and Algoma with 170. The winner in each County, at time of the second inspection, will be eligible for entry in a provincial competition. The top prize will be $500 and a championship trophy.

County farm organizations have worked closely with their agricultural representatives in procuring entries and arranging prizes in addition to those already being offered by the Ontario Department of Agriculture. County and township councils have indicated their support of these competitions and have expressed a keen interest in a general clean-up campaign. For example, the county council of Middlesex has invited farm organizations to cooperate in a rural landscape improvement program and has offered substantial prizes for the best work done. The council has listed a number of projects ranging from removal of dead trees to screening of municipal dumps, junk yards and car cemeteries. To insure that every municipality in Middlesex County has a suitable flag pole, the council will make a special grant. The money spent on such projects by county councils will earn a 50 percent grant from the Ontario Department of Agriculture.

FREIGHT HANDLING

Each hour of the day and night, U.S. railways receive for shipment about 4,370 carloads of freight to be delivered to various distinations.

About one-quarter of all U.S. auto drivers have sub-standard vision.

EVERYBODY EATS

TRY THESE

• • • •

By Helen Graham



THE SCHOOL LUNCH AND AFTER SCHOOL SNACKS

SCHOOL LUNCHES AND AFTER SCHOOL SNACKS are such an important part of your child's daily food that you will want to be sure you are providing all that is needed for health and growth.

The question to ask is "Will my child's lunch adequately meet his requirements?" The noon meal should supply approximately 1/3 of the day's caloric and nutritive requirements. Many schools now prepare complete meals at a nominal cost, but the majority of mothers still prefer the home-packed lunch.

Basic requirements of the packed lunch are milk, either purchased at the school or carried in a thermos, hot soup, sandwiches containing meat, egg, cheese or fish for their protein value, raw fruit and vegetable.

As with anything that is repeated every day, the packed lunch can become monotonous and flat tasting. To combat this problem, introduce new items often and avoid runs on certain foods or sandwiches. Many mothers plan school lunches a week or two ahead.

Others prefer to make up sandwiches in advance and place them individually wrapped in the home freezer. The whole family can work together as a unit, with each member assigned to a certain task such as buttering the bread or wrapping. Extra care should be taken to completely seal the sandwiches, excluding air, to avaid dehydration. Aluminum foil and waxed sandwich bags are all useful wrappers and may be used over and over again.

Home preserved fruits, carrot sticks, picles, tarts, raisins or dates all give the final touch that makes for that homey feeling.

Sandwiches, Not Sweets, for After-school Snacks

The children have just come home from school and are ravenously hungry—"We can't wait till supper to eat," they say. What can you give them that is healthful and yet will not spoil their appetites for supper?

The Foods and Nutrition Department of Macdonald Institute, Guelph, emphasize that milk is good any time, and when fruit, raw vegetables or a sandwich is served too—youthful appetites are sure to be satisfied until supper time. For the growing teenage boy, a hearty sandwich will not diminish his appetite for a full meal at supper, but younger children should be given a smaller snack.

For a hot sandwich on a cool day, try toasted cheese. These can be made up ahead of time and stored in the refrigerator, then popped into the oven when needed.

A vegetable macedoine spread is a delicious way to use up leftover or extra vegetables. Mix with a little salt and water, corn, carrots, broccoli, peas, green beans and celery, etc., until they form a lumpy paste. Spread on warm bread or heat the macedoine by simmering slowly, for use on cold days. It will keep refrigerated for several days and may be lightly spiced for a quick hot dog or hamburger relish.

Remember that candy and other sweets are not good substitutes for food such as cheese, eggs and milk, fruit and vegetables. When your child wants a snack, give him something that is good for him.

The Need for Milk

How much milk do you drink daily? This is one food which should be included in the diet of all ages, says nutrition experts at Macdonald Institute.

According to Canada's Food Rules, children under 12 years of age should have at least 1 pint of milk daily, adults at least 1½ a pint, and adolescents, at least 1—1½ pints or 3 cups.

Most of us know that the young baby and the growing child need milk for growth, but many have a tendency to overlook the milk requirements of adults and adolescents.

When a person is fully grown the tissues of his body need to be constantly renewed, while in the teens the body is udergoing many internal changes in the transition from childhood to maturity. These changes make food nutrients necessary in large quantities.

Milk is our best source of calcium; an element required for all tissues, but especially for bones and teeth.

Next to liver, heart and kidney, milk is our best source of riboflavin. This is a B vitamin essential for growth and important in maintaing a high level of good health. It also aids in the proper functioning of the nervous system.

Milk supplies protein, necessary for the building and repair of body tissues.

Cold milk is enjoyed as a beverage by many people. Plan to serve it as a main beverage at least once a day. It goes well with cookies for a TV snack, too. For variety, you may sometimes wish to serve it as hot cocoa or as chocolate milk. Your daily requirements of milk, however, need not all be taken in the form of a beverage. Use it in puddings, in cream sauces, and in home-made soups.

Instead of adding water to those time-saving canned soups, pour in an equal amount of milk. It is just as fast, and your soup will be more nutritious.

OLD LINK WITH PAST TORN DOWN

They're demolishing the 67-year-old Canmore, Alta., Opera House log by log, so it can be rebuilt at a new site and provide students of history with a nostalgic link with the past.

Every log has been carefully removed, numbered and stacked. All the useable parts of the interior and furnishings have been preserved and will be moved to Calgary with the logs for re-erection.

By late fall the opera house, which served this small community as a dance hall, theatre and movie house, and accommodated band practices, will become part of the historical exhibition in Calgary's Heritage Park.

Once known as the Band Hall, the opera house was built in 1898 by miners in Canmore with logs from local forests. The coal-mining town, 75 miles west of Calgary, had organized a band and a hall was needed for practices.

During the town's boom days many international stars appeared on the opera house stage and on one occasion the British National Opera staged "The Bohemian Girl" in the building.

New life—of a sort—came in 1915 with the movies, and until 1960 the opera house was Canmore's movie theatre.

Soaps for cold water laundering are available and the process had advantages. It saves hot water, and the clothes that are washed are less apt to shrink, fade or wrinkle.

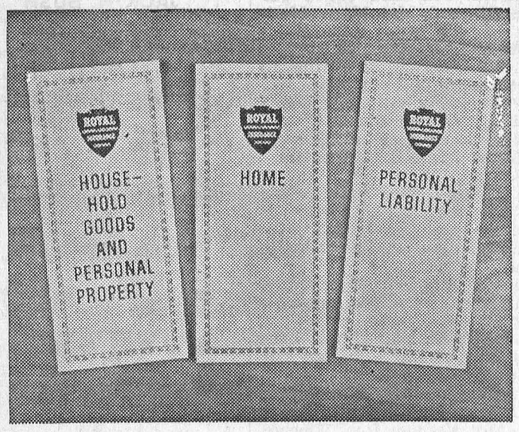

NOW GET THREE POLICIES IN ONE ... AND SAVE MONEY!

A modern personal package policy from the ROYAL/LONDON & LANCASHIRE Insurance Companies can save you 10%.

It's a flexible package idea! Your cottage, boats, jewellery and furs can be added —and you save even more.

ANY TIME IS A GOOD TIME TO REVIEW your insurance program. Why not call us to talk it over with you, either NOW or before your present insurance expires.

FRED S. COONS
INSURANCE AGENT
Chesterville Ontario — Your Independent Insurance Agent — Phone 448-2398
5-6

WE FINANCE DAIRY CATTLE
Write: P.O. Box 154
Lancaster, Ont.
4tf

MURIEL'S FLOWERS
For Every Occasion
We Deliver
Phone 774-2201
WINCHESTER

SILO UNLOADERS
Why not let us install a BARN-O-MATIC New Idea Silo unloader in that new silo this fall? We handle one of the better machines on the market today—fully guaranteed, with parts and service always available.
Also Gehl Forage Harvester—Sales, Parts & Service
For More Information Just Call
CLEMENT'S
FEED & FARM SUPPLIES
Office, 448-2161 —Phones— Res., 448-2824

FREEZING WINTER DAYS DON'T BOTHER IT AT ALL!
HOMELITE C-91 CHAIN SAW
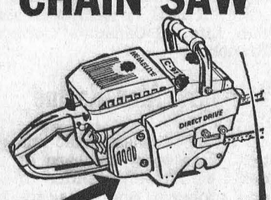
EXCLUSIVE HOMELITE CARBURETOR HEATER
• Weighs only 19 lbs. (less bar and chain).
• Starts every time.
• Air filter stays clean.
• Rotating screen keeps dirt from cylinder fins.
• External idle adjustment — easy to change in any weather.
• Balanced design for easy handling.
GET A FREE DEMONSTRATION TODAY!
CHARLES MUNRO
Phone 448-2372
CHESTERVILLE — ONT.

SUN LIFE APPOINTMENT

Dalton McAlear
Sun Life Assurance Company of Canada is pleased to announce the appointment of Dalton McAlear as Unit Manager in the Company's Cornwall Branch. Mr McAlear joined Sun Life as a representative in Cornwall in 1961, and his success in that capacity has led to this latest appointment.
4-1

BRITISH ISRAEL
— The Bible's National Message —
IF You Are UNHAPPY
About CANADA'S NEW FLAG
(OR EVEN IF YOU ARE NOT)
THIS IS FOR YOU:
A NEW AND EXCITING BOOKLET
"The Prophetic Significance of the Flag Decision"
concerning the origin, history, design and significance of the Union Jack, and the inevitable consequences of excluding it from our national flag.
Write For Your FREE COPY to:
Canadian British-Israel Association in Ontario
P.O. Box 744, Station B
Ottawa, Ontario

COYNE'S
YOUR HARDWARE CENTRE
Phone 448-2505 — Chesterville
Benjamin Moore Paints
BLACK AND DECKER POWER TOOLS
Copper, Galvanized and Plastic Pipe
WIRE FENCE

A FLOOR is ALWAYS UNDERFOOT!
Does Your Floor Suffer from Neglect?
Call Us for EXPERT DIAGNOSIS and GUARANTEED CURE
EXPERTS KNOW THE ANSWERS TO YOUR FLOOR COVERING PROBLEMS AT
CUMMINGS FURNITURE SALES
PHONE 448-2397 CHESTERVILLE

The Federal Government wants to give you $500.00 CASH just for buying a WINTER-BUILT HOME
Once again, the Government of Canada is offering this special incentive to increase winter employment by encouraging the construction of Winter-Built houses. Any house certified "Winter-Built" by Federal government inspection will earn you a $500.00 rebate.
HERE'S HOW YOU QUALIFY
• You can build your own home
• You can have it built for you
• You can buy one ready-built
• It can be a single dwelling or multiple structure of not more than four units (each unit qualifies for the $500 incentive).
• Work must not proceed beyond the first floor joist stage before November 15, and the home must be completed before April 15, 1966, except for outside painting and site improvement.
HERE'S WHAT YOU DO
You can pick up a pamphlet containing full details, and registration forms at your National Employment Office, any Central Mortgage and Housing Corporation office, or in post offices where there are no N.E.S. or C.M.H.C. offices. Or, your builder can do this for you. You'll be in your new home by Spring ... save rent ... make yourself $500.00.
WINTER BUILT
DO IT NOW! Have your home Winter-Built!
Issued by authority of Hon. Allan J. MacEachen, Minister of Labour, Canada.

NORTH DUNDAS DISTRICT HIGH SCHOOL
THIRD ANNUAL
COMMENCEMENT EXERCISES
Sat., Oct. 23
at 8.00 p.m.
In the High School Auditorium
to honour
Honour Graduates
Secondary School Graduates
Special Commercial Graduates
Occupations Graduates
and winners of special awards and prizes
DR EMMETT O'GRADY
Head of English Department, University of Ottawa
WILL BE GUEST SPEAKER
5-2

The Bargain Table

"An Article Advertised is an Article Sold"

CLASSIFIED ADVERTISING RATES

FOR SALE, FOR RENT, HELP WANTED, ETC., MARRIAGE, ENGAGEMENT and COMING EVENTS, 10 cents a line, counting 5 words to a line, minimum 75 cents first insertion. Subsequent insertions at 7 cents a line, with a 40c minimum. CARDS OF THANKS, 10 cents per 5-word line, minimum 75 cents. IN MEMORIAMS, 75 cents plus 25 cents for each 4 line verse.

FOR SALE—1953 Ford half-ton pick-up.—Phone 448-2333 after 5 p.m. 4

FOR SALE—Good Coleman floor furnace, ready to go.—Call 448-2333 after 5 p.m. 4-1

FOR SALE—Good used TV with stand. — Apply Mac Arbuthnot, Russell, Phone 445-5322. 6

FOR SALE—Reg. Holstein heifers, 2 years old, bred for next Spring.—Call YU 4-2251, Finch. 4

HOUSE FOR RENT—House two miles south of Chesterville, on County Road; available November 1.—Phone 448-2557. 4tf

FOR SALE—Two-furrow plow, trailer type, Case, 12" bottoms, excellent condition. — Apply to Gerry Van Vliet, Phone 448-2613, RR3, Chesterville. 4

FOR SALE—Hay, top quality 1st or 2nd cutting.—Apply "Harewood Farms," R. B. Hare and Son, Nanticoke, Ont. 6-3

FOR SALE—Southern "300" deep well jet water pump; water buckets for cattle.—Phone 448-2688. 4-1

FOR SALE—Kitchen set, livingroom set, bedroom suite, electric refrigerator, everything like new; used only 2½ months.—Apply to Bruce Kennedy, Avonmore, Ont., Phone 346-5454. 4-1

FOR SALE—Reg. Ayrshires: 3 heifers, 2½ years, freshening November and December; 4 open heifers, 15-18 months; 2 heifer calves.—Apply Harold Armstrong, RR1, Newington. 4-1

FOR SALE—Pure bred Holstein bulls, 3 months to 1 year. Dams up to 129-132 BCA and graded Very Good. Unit sires: Rewayne, Rockman Lassie Leader, Stylemaster.—Apply Cecil M. Arbuthnot and Son, Russell, Phone 445-5322. 6

LIKE SPORTS? — You'll really enjoy Tel-Scope. It increases picture size so much you are right where the action is. Doubles picture size—over 1/3 more than other magnifiers.—For demonstration see Byron Campbell or Jim Moran, Chesterville. 4-1

FOR SALE—Half-ton 1957 International pick-up truck.—Apply to Paul Tigges, Newington. 4-2

FOR SALE—Twin baby carriage, in good condition.—Apply Paul Tigges, Newington. 4-2

FOR SALE—30 cords of mixed wood, price $4.50 per cord.—Apply D. Cameron, Avonmore, Phone 346-5721. 4-2

FOR SALE—Tomatoes for sale.—Apply Cornelius Tym, 2 miles north of Chesterville on Morewood Road. 4

FOR SALE—1960 Ford Anglia, good running condition, tires good, new battery. Price $265.—Apply Sterling Myers, Phone Avonmore 346-5523. 5

MONUMENTS — Representative for Lon's Memorials.—Apply to Dwight Crowder, Williamsburg, Phone 535-2683. 2tf

FOR SALE—Seven-room house in Finch, near bowling alley, corner lot, $2,500.—Apply Mrs Matilda Hartle, Finch,, Ont. 4

FOR SALE—1960 Buick convertible; 1959 Monarch 2-door hardtop; both in excellent condition. —Apply Leon Marcellus, Chesterville, nOt., Phone 448-2444 or 448-2324. 52tf

FOR MACHINING and welding call John Van Koeveringe, 448-2896. 49tf

C.P.R. Time Table

Eastward:
Train 22: 4.38 a.m. daily except Sunday. Sunday only: 6.34 a.m. Flag stop for Montreal.
Westward:
Train 21: 11.56 p.m. daily. Flag stop for Belleville and beyond.
All times Eastern Standard.
D. M. Henry, Agent.

REAL ESTATE

New Bungalow—In Chesterville. Large lot, double garage, well located. Reasonably priced with terms available.

120-acre Farm ..— Winchester Springs district. All under cultivation. Good buildings. May be purchased complete with all cattle and machinery. Immediate possession.

Ranch Style House—Near Morewood. Three bedrooms, 4-piece bathroom, extra large lot. Good terms available.

3-bedroom Bungalow—In Winchester. All modern conveniences. Quiet residential location. Reasonably priced for cash.

BRIAN COYNE, Salesman
Chesterville, Phone 448-2505 or 448-2171

AUSTIN CARKNER
Real Estate Broker
WINCHESTER — ONT.
— Phone 774-2618 —

WANTED — Bilingual married woman to do house work.—Phone 987-2118, Mrs Raymond Provost. 5-2

STRAY HOUND—Female hound, brown with black back; dog has a collar.—Owner please call Melvin Rowe, Finch, Phone YU 4-2947. 4-1

FOR SALE—Boy's jacket, reversible, brown nylon quilt, beige pile, size 3; blue quilted nylon jacket, size 12; Hudson Bay jacket, white, coloured stripes, size 10; pile snow suit, 2-piece, blue, size 24 months; boy's spring and fall 2-piece coat set, grey tweed, size 3.—Call Mrs Leon McMillan, Phone 448-2146. 4-1

HERE'S YOUR KEY TO A BIG INCOME — MAIL TODAY
The W. T. Rawleigh Co. Ltd., Dept. J-167-HY, 4005 Richelieu, Montreal, P.Q.
Gentlemen: I am interested in the world-famous Rawleigh Line on a
( ) part-time basis
( ) full-time basis
( ) Please send me FREE Cook Book and catalogue with full details.
Name .....
Address .....
City ..... Prov. .....
4-1

FOR SALE—Onions, carrots and cabbage.—Apply to W. Tesselaar, 2 miles north of Chesterville. 4

LUMBER AND BUILDING SUPPLIES—For all your needs drop in at Byers Building Supplies Limited, just north of Chesterville. Man on duty 8 a.m. - 5.30 p.m. 3tf

LET PEOPLE KNOW where you live. House nameplates: bakelite, $1.75; glass, $3.00; engraved mahogany, $3.85; painted mahogany, $2.75; Reflecto-Lite mailbox nameplates, $2.80. Farm, home, cottage and office signs.—Byron Campbell, South Street, Chesterville. 3tf

HEARING AIDS — Best prices anywhere. Generous trade-in allowance. Try us. Come in, phone or write. — Beltone Hearing Centre, Winchester, 774-2606. 1tf

MIMEOGRAPHING AND PHOTO COPYING—We are now able to offer a mimeographing service at reasonable cost. Special rush copies of documents up to 8½" x 14" can be done on our new Photo Copier. Permanent copies made. Ask for rates.—The "Record" Office, Phone 448-2144, Chesterville. 26tf

CUSTOM SLAUGHTERING—We will pick up and slaughter your beef and pork; cut, wrap and freeze.—Earl's Meats, Chesterville, Phone 448-2324. 31tf

RUBBER STAMPS—We can supply all types of rubber stamps on short notice. Reasonable prices and personal attention to each order. Ask about them at the 'Record' Office. 2tf

Avonmore Poultry Yards
WE BUY LIVE POULTRY
Tel. Avonmore 346-5762
STIRLING LANG, PROP.
Mar. 66

WANTED—Your animals, dead or alive, with no cost to you, 24-hour service. For prompt service call collect Gerard Hebert, Crysler, Phone Chesterville 448-2612. Licence No. 108C64. 31 Dec 65

EQUIPMENT RENTALS—Three bullodzers, house moving, sand, gravel, fill. — Sullivan Bros., Phone 448-2660, Chesterville. 43tf

Free "Records"

We regret that due to Post Office regulations we must curtail our free "Records" that we send to our friends in hospital. From this date, we must limit the time to four issues or one month for any one person. We will be glad to send copies to the local hospitals, upon receiving the names and addresses. Just let us know at 448-2144 and we will provide the "Record" free for up to one month.

ANTIQUES WANTED—Old glass; coloured pieces, any style, clear pattern glass and old china. Wooden ware: butter bowls, prints, pine corner and flat cupboards, small pine washstands, sinks, chests, desks, tables, cobblers' benches, settees, spice and coffee mills. Old brass: candlesticks, kettles, mirrors, picture frames, vases. Old iron: pots, coffee grinders, etc. Oil lamps: fancy table oil lamps, hanging oil lamps, wall oil lamps. No matter how large or small, give us a call. If you wish to sell or just want a free appraisal write or call collect. — Gordon and Doris McDonald, The Castor Shop, Box 138, Phone 445-2843, Russell. Jan. 66

BRISTOL BOARD—All colours of cardboard for school work, 4-H programs, posters, etc. Only 10 cents a sheet. — Come to the "Record Office" for your bristol board card. 26tf

WORK WANTED — Seventeen-year-old male student desires Saturday work.—Phone after 5, 448-2846. 4-2

FOR RENT—Modern, well-located 2-bedroom apartment; occupancy October 1st or 15th.—Phone 448-2444 or 448-2324. 1tf

WANTED—Your animals dead or alive with no cost to you. For prompt service phone collect to Herb Loucks, 774-5250, or St. Albert 987-2818. Licence No. 295C64; plant No. 194RR64. 24-hour service. 48tf

FOR SALE—New 1965 International ½-ton pick-up truck.—Phone 448-2381. 51tf

TENDER WANTED
Tenders will be received by the undersigned up to 6 p.m., October 19, for the construction of the Thomas Moran Municipal Drain consisting of 4,360 yards of earth excavation.
A 10% deposit to accompany each tender. Work to be completed by December 15, 1965.
The lowest or any tender not necessarily accepted.
Glenn MacGregor, Clerk, Township of Winchester, Morewood, Ont. 4-2

AUCTION SALE
of
HOUSEHOLD EFFECTS
The undersigned will offer for sale by Public Auction on the premises
Off Highway No. 2 at Riverside Heights
The 4th House on the Church Rd.
on
SATURDAY, OCTOBER 16, 1965
Starting at 1 p.m.
1958 Volkswagen Deluxe; 1946 Mercury Truck, in good order; New 21" Television; Chesterfield Suite, 2 years old; Bookcase Bedroom Suite, 2 years old; New Chrome Set and 6 Chairs; New Westinghouse Refrigerator, lge.; New Westinghouse Stove; New General Electric Washer; Many Other Articles.
TERMS—CASH
DORLAN DIXON, Prop.
Dwight Tupper, Auctioneer, Chesterville. 4-1

AUCTION SALE
of
CATTLE, IMPLEMENTS, HAY AND GRAIN
In order to settle the Estate of the late REJEAN DESFORGES
Lot 3, Con. 14, South Plantagenet
1 Mile West of Fournier on County Road
on
THURSDAY, OCTOBER 21, 1965
at 12 o'clock noon
52 Head Choice Holstein Cattle, consisting of: 22 Holstein Milch Cows; Heifer, 2½ years, due in December; 10 Heifers, 18 mos.; 3 Steers, 18 mos.; 10 Spring Heifer Calves; 4 Spring Steer Calves; 2 Spring Bull Calves; Dextra Fordson Tractor, with front-end loader; 3-h.p. 2-furrow Tractor Plow; p.t.o. New Ideal 120-bus. Manure Spreader on Rubber, used 2 seasons; John Deere Hay Baler; John Deere Trailer Mower, 7', with p.t.o.; Cockshutt Side Rake; Cockshutt Rubber-tired Wagon; 2 New Hay Racks; Giant Bale Elevator; 12' Chain Harrows; Cockshutt Double Tractor Disc, 40 discs; McCormick 13 Disc-drill Seeder; 3-h.p. Rigole Plow; 3-h.p. Tractor Post-hole Digger; Ford Tractor Blade; 2 Large Cement Tiles; 1,800 Bales Good Hay; 400 Bales Straw; 12 Milk Cans; Cooling Tank; Stewart Electric Clippers; M-H Rubber-tired Wagon.
TERMS—CASH
MRS COLOMBE DESFORGES, Prop., Phone 524-5433, RR1, Fournier, Ont.
Albert Faubert, Auct., Phone 410J, Alexandria, Ont. 4-1

AUCTION SALE
of
LIVESTOCK AND MACHINERY
The undersigned will offer for sale by Public Auction on the premises
Lot 13, Con. 9, Winchester Twp.
5 Miles North-East of Winchester in the Melvin Settlement
6 Miles North-West of Chesterville
on
FRIDAY, OCTOBER 22, 1965
at 1 p.m.
28 Head of High Grade Holstein Cattle, consisting of: 5 Cows, 5 years old; 4 Cows, 4 years old; 10 Heifers, rising 3 years, due in January; 5 Heifers, 1½ years old; 4 Spring Calves. Case Tractor with Hydraulic Plow; International Drag Plow; Side Rake; Rubber-tired Wagon and Rack; McC-D 13-Disc Drill; Oliver Power Take-off Mower; George White Manure Spreader; Milking Machine; Set of Sleighs.
TERMS OF SALE
All sums of $50 and under, Cash; over that amount 8 months credit on approved joint notes with interest at 5%.
PAUL GAUTHIER, Prop.
H. D. Tupper, Auctioneer, Chesterville. 5-2

AUCTION SALE
of
CATTLE, IMPLEMENTS, GRAIN AND STRAW
The undersigned will offer for sale by Public Auction at
Lot 34, Con. 8, Lancaster Twp.
1 Mile South-East of Green Valley
on
SATURDAY, OCTOBER 23, 1965
at 12 o'clock noon
27 Head of Livestock, consisting of: 17 Choice Holstein Milch Cows; 7 Heifers, 18 months old; Bull, 18 months old; 2 Spring Calves. 375 Dekalb Hens, year old. Note: Cattle are heavy type and heavy producing, in very good condition. Ford Tractor, No. 850, perfect order; Ford Hydraulic 3-furrow Plow; 3-h.p. Tractor Gravel Scraper; 3-h.p. Tractor Blade; 28' Grain Auger; 25' Mayrath 3-h.p. Weed Sprayer; McC Grain Binder, 6' cut; Steel Land Roller; New 4-section Smoothing Harrows; M-H Disc Drill Seeder, 13 runs; IHC Double Tractor Disc, 24 discs; IHC Tractor Spring-tooth Cultivator; John Deere Side Rake, on rubber; Cockshutt 90-bus. Manure Spreader, on rubber; M-F Hay Baler, like new; Team Mower; Hay Loader; Set Tractor Chains; Cooling Tank; Surge 2 Single Unit Milker with ½-h.p. Motor and Piping for 23 Cows; 10 Milk Cans; 30' Bale Elevator; ½-h.p. Motor; 2 Electric Fencers; Stewart Electric Clippers; 1,500 Bales of Good Hay; Large Quantity of Loose Straw; 500 Bushels of Rodney Oats; 20 Bags of Potatoes; Many Other Articles Too Numerous to Mention. All implements are in very good order.
TERMS OF SALE
Sums $20 and under, Cash; over that amount 10 months' credit upon furnishing approved joint notes bearing interest at 6%. Terms on Tractor and Baler: One-third Cash, balance terms of sale. Grain and Hay: Cash.
GEORGE MENARD, Prop., Green Valley, Ont., Phone Alex. 512-J-3.
Albert Faubert, Auctioneer, Phone 410-J, Alexandria. 4-1

TENDERS WANTED
Sealed tenders, marked as to contents, will be received by the undersigned up to 6 p.m., November 1, 1965, to supply a truck and driver to the Township of Winchester for snowplowing in the 1965-66 season.
Please quote price per hour plowing and price per day standing time. Specifications for truck may be obtained from the Road Superintendent, Lorne Bell, Winchester, Ont.
The lowest or any tender not necessarily accepted.
Glenn MacGregor, Clerk, Township of Winchester, Morewood, Ont. 5-2

HELP WANTED — Experienced married man for dairy farm, separate house provided.—Apply Bill Armstrong, RR3, Manotick, Phone 489-3185. 4-1

FOR SALE—10" Quaker oil burner.—Apply to Robert Duke, Morewood, Phone 448-2559. 4-1

HELP WANTED—Girl for light housework. Sunday off.—Phone 448-2811, Chesterville. 5-2

LOST—Black and white Persian kitten, lost since Monday.—Finder please call Adrian Laflamme, Phone 448-2721, Chesterville. 4

CANDIDATE—
(Continued from Page 1)

vatives as he had energy and initiative.
Mr Bredin thanked his nominator and seconder and withdrew.
Mr Bredin indicated business pressure was too great to allow him to run now.
He attacked the government as a "really hapless government."
Mr MacDonald told the convention he offered experience in politics, having served eight years in public office.
He pledged to seek an increase in the old age pension and to fight for farm rights if elected.
On Mr Bergeron's nomination, two delegates called for the vote count to be made public. This was squashed when a majority of delegates voted against the proposal.
Mr Bergeron asked delegates to "rally behind me." He declared he needed support of Conservatives to help him win.
He noted an undercurrent of opinion in Ontario going in favor of the Conservatives.
He promised he would seek to raise the old age pension to $100. He attacked the high price of homes, which he claimed was due to Liberal policies.
Mr Bergeron then challenged Mr Lamoureux to public debate on electon issues.
Mr Bergeron said he was "attached to no segment of the executive" and asked for support from all members of the Conservative party.
Mr MacDonald called on the delegates to give their "whole hearted support" to Mr Bergeron.

CARD OF THANKS
To the many thoughtful friends and relatives who sent cards, flowers and gifts while I was a patient in Winchester Memorial Hospital I extend my sincere thanks. Special regards go to my pupils, Rev D. L. Gordon, Dr Howard Justus and the very considerate nurses and staff.
Ina Crump.

CARD OF THANKS
We wish to thank everyone for their kindness on the occasion of our 25th wedding anniversary. Your gifts, cards and thoughtfulness are greatly appreciated.
Mr and Mrs Arthur Ringrow.

CARD OF THANKS
I am grateful for the interest and professional care shown following my accident. Dr H. Justus earned my gratitude for his medical care. Fern Landry of Dominion Automobile Assoc. proved that his company is most reliable and prompt in payment. My sincere thanks to you all and especially to my many customers who have been most patient while I have been injured.
Willis Price.

IN MEMORIAM
WILSON—In fond and loving memory of Delmar Wilson who was accidentally killed October 13, 1964.
And with the morn
Those angel faces smile
Which I have loved
Long since and lost awhile.
Ever remembered by Wife and Family.

Becomes associate in insurance firm

The insurance agency operated by Howard E. Biccum, Winchester, is now known as Biccum and McIntosh Ltd., with John R. McIntosh becoming an associate.

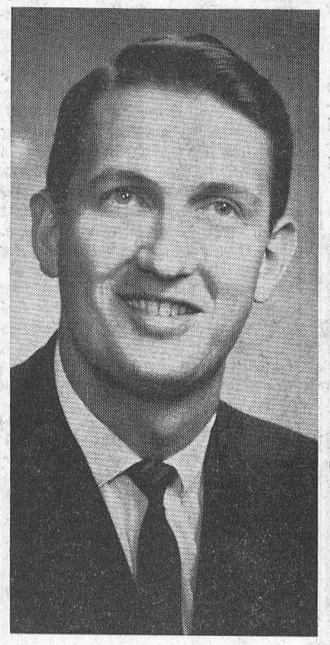

John R. McIntosh

Jack, as he is called, is well known in the district, having received his education in Ormond Public and Winchester High School. He has ten years of banking experience, and a good knowledge of insurance law.
The agency will continue to give the same insurance and real estate service.

Dalton McAlear attends conference

Dalton McAlear, Unit Manager of the Sun Life Assurance Company of Canada in Cornwall, attended a conference recently at the company's head office in Montreal and at the Alpine Inn in the nearby Laurentian mountains. More than 75 Sun Life of Canada managerial personnel in North America participated. The conference dealt with sales management, recruiting and training, and life insurance marketing.
Mr McAlear is associated with Sun Life of Canada's Cornwall Branch.

Mrs Alex Racine

Friends of Chesterville and district were sorry to learn of the death of Mrs Mary Mae Racine on October 5. She was in her 66th year.
Born March 25, 1900, at St. John's, Newfoundland, she was the daughter of William Wallace and his wife, Hannah McGraw. She married Alexander Racine at Montreal on January 15, 1930.
Left to mourn her death are her husband, Alex. Racine; four sons, William, Chesterville; Leo, Windsor; Doug, Calgary, Alberta, and Robert, Weyburn, Sask.; two daughters, Mrs Mary McLean, of Hamilton, and Mrs Kathleen Barnes, Chesterville.
Mrs Racine was a member of St. Mary's Church, Chesterville, where funeral service was held at 10 a.m., October 7, with Father J. J. Collins offciating. Interment followed in St. Mary's Cemetery.
Pall bearers were James Moran, Mack Curran, Howard Kittle, Lyle Heagle, John Berkers and Hubert Ouderkirk.

ADOPTION
Mr and Mrs Hubert Van Gilst are happy to announce the adoption of their foster child, Colleen Joyce, born April 2, 1963. A sister for Jack, Renny and James.

IN MEMORIAM
HUMMEL—In fond and loving memory of a dear father, mother and brother, Hermon Hummel who passed away October 31, 1952; Mrs Hermon Hummel, October 15, 1964; William Lee Hummel, October 28, 1962.
Remembrance is a golden chain
Death tries to break, but all in vain;
To have, to love, and then to part
Is the greatest sorrow of one's heart.
The years may wipe out many things,
But this they wipe out never—
The memory of those happy days
When we were all together.
Hummel Family.

IN MEMORIAM
DILLABOUGH—In loving memory of a dear husband, father and grandfather, Ray C. Dillabough, who passed away October 14, 1961.
Wonderful memories woven in gold,
There is the picture we tenderly hold;
Deep in our hearts his memory is kept
To cherish always and never forget.
Wife and Family and Grandchildren.

Mainly About People

The Misses Rose and Marian MacNaughton of Buffalo, N.Y., spent the Thanks-giving weekend with Mr and Mrs H. Keith Graham and Mary.
Miss Joyce Bugden, a student at Guelph University, spent the holiday with her parents the Rev. E. B. Bugden and Mrs Bugden.
Mr and Mrs Michael Firth and family of Hamilton, were holiday guests of Mrs Firth's parents Mr and Mrs P. J. Gilroy.
Miss Addie and Miss Madge Campderros of Ottawa, spent Thanksgiving in Chesterville.
Mr and Mrs D. B. McGee and their sons John and Bill were guests of Chesterville relatives during the past week-end.
Miss Ann Casselman of Kingston, was a holiday guests of her parents Mr and Mrs Eric Casselman.
Holiday guests of Mrs Geo. G. Merkley were Mr and Mrs Geo. Montgomery and family of Smiths Falls, and Mr and Mrs Clare Yates and family of Montreal.
Mr and Mrs Bill Cook and family of Ottawa, spent the week-end with Mrs Cook's parents Mr and Mrs Myles Merkley.
Mr and Mrs Douglas Merkley of Winchester, were Sunday guests of Mr and Mrs Myles Merkley.
Miss Joan Peterson of Ottawa, was a holiday guest at the home of Mr and Mrs C. A. Graham.
Mr and Mrs Claire Miltimore and Linda, Gerald Bourbonnais, Mr and Mrs Bob Miltimore and Kimmie were dinner guests of Mr and Mrs Douglas Miltimore of Ottawa recently.
Mr and Mrs Douglas Miltimore and Mr and Mrs Bob Miltimore spent the long weekend visiting relatives in Sutton, Quebec, where they atended the Miltimore-Larocque wedding.
Sunday guests of Mr Johnston Ouderkirk and family were Mr and Mrs Norman Rae, Winchester.
Mrs Charles Collingridge spent a few days last week with Mr William Vallance and girls of Lachine, Quebec, and visited with her sister Mrs Wm. Vallance, who is a patient in the hospital.
Sunday callers of Mr and Mrs Chas. Collingridge and children were Mr and Mrs Wm. Moyes, Ottawa and Mr and Mrs Arthur Heagle.

BONDED?
Pupils at Senior High School in Wausau, Wis., may be wary of getting out of line in the classes of Judith Gavinski, a new faculty member.
A computer, assigning code numbers, made her Teacher 007.

COMING EVENTS

OTTAWA VALLEY YOUTHTIME
Ottawa Valley Youthtime begins new season. "Blast off" for a nwe season with a colour film spectacular, "The Big Blast." Vocal and instrumental numbers. Vernon Baptist Church, Friday, October 15, at 8.15 p.m. Interdenominational. 4-1

TEA AND BAZAAR
The annual tea and bazaar of C.W.L. will be held on October 16 at 2.30 p.m. in Legion Hall, Chesterville. Drawing on cash raffle will be held. Everyone welcome. 4-1

AT HOME
Mr and Mrs Alfred Winters, Chesterville, will be "At Home" to friends and relatives on the occasion of their 50th wedding aniversary, Sunday, October 17, from 2 to 5 p.m. in the afternoon and 7 to 9 p.m. in the evening. 4

O.E.S. AUCTION SALE
O.E.S. auction sale will be held in Community Hall, Finch, Ont., on October 21 at 7.30 p.m. Mahlon Zeron, auctioneer. Everybody welcome. 5-2

HUNTERS AND FISHERMEN STAG
A social evening with films from the Department of Lands and Forests, and refreshments, will be held in Legion Hall, Chesterville, October 29. 6

BAZAAR AND TEA
The Ladies' Aid Society of St. Luke's Presbyterian Church, Finch, is holding a fall bazaar and tea in the Sunday School room on Wednesday, October 20, from 3 to 5 p.m. 4-1

SOCIAL EVENING
A social evening, sponsored by Finch Legion, Branch 357, will be held in Legion Home, Finch, on Saturday, October 23, at 8 p.m. Everyone over 21 years welcome. 5-2

SOCIAL EVENING
A social evening will be held in Legion Hall, Saturday, October 16. All couples over 21 years of age welcome. Good music; barbecue; come and bring your friends. 4

ROOSTER SHOOT
A rooster shoot will be held Sunday afternoon, October 17, 1965, at our club house, the former Connaught School, 3½ miles north-east of Chesterville. .22 rifles, open sights; 25c per target. Sponsored by Connaught Rod and Gun Club. Above shoot cleared by authorities. Everyone welcome. 4

RESERVE DATE
Reserve the date November 15, 1965, for the Smorgasbord supper in Trinity United Church. 52tf

CHESTERVILLE FREE PUBLIC LIBRARY
Hours:
Tuesdays: 3 to 5, 6 to 8 p.m.
Fridays: 7 to 9 p.m.
Book catalogues are available and your selections are invited to guide the Book Purchase Committee. 4-65

Professional Directory

Thornhill Auction
Purchases or sales on commission or auction off estates, household goods, antiques, etc.
PHONE LANCASTER 347-3227
48tf

J. W. HALL, D.C.
CHIROPRACTOR
St. Lawrence St., across from Post Office in WINCHESTER, ONT.
By Appointment
— Phone 774-2802 —
Sept 65

JACK H. BUSH
GENERAL INSURANCE AGENT
Automobile
Fire — Casualty
All Types of
Bonding Service
AVONMORE — ONTARIO
July 65

MAC'S BARBERSHOP
Open Days:
Monday to Saturday
Open Evenings:
Tuesday, Thursday, Friday
Closed Wednesday Afternoons
Bank of Nova Scotia Building
July 66

ROCK OF AGES FAMILY MONUMENTS
Look for this seal. It's your guarantee of permanence.
J. L. KINKAID
KI 3-3184, Morrisburg
Authorized Dealer
Local Representative:
ALLAN MORAN
— Phone 448-2362 —
Chesterville — Ontario
Apr. 66

Clement Insurance Agency
Since 1893
GENERAL INSURANCE
Our knowledge and experience in Insurance enables us to give you a first class, prompt, efficient service.
JOHN CLEMENT
Chesterville — Ph.: 448-2598
3-4-64

LICENSED AUCTIONEER
I solicit your attention:
I can give you a Complete, Business-like Sale Management Service. Costs no more.
R. HAROLD BROWN
— Cornwall, R.R. 2 —
Ph. WE 2-7924, Area Code 613
Mar '64

LICENSED AUCTIONEER
Will handle all kinds Household or Farm Auctions. Reasonable rates. Call:
Gordon Ross
NEWINGTON
Phone 346-5548, Avonmore
Sept. 65

Art Wahlroth, B.A., O.D.
OPTOMETRIST
Morrisburg — Ontario
Hours: Daily except Monday, 9.00 a.m. - 5 p.m. Please phone for appointmen
KI 3-2502. Dec 63

HAROLD D. POAPST
Insurance and Real Estate Broker
Representative
Grenville Insurance Co.
Automobile, Fire, Casualty, Etc.
Phone Us Collect
PH. 774-2602 — WINCHESTER
Aug. 66

VICE AND CRAIG
FUNERAL DIRECTORS
— 448-2120 —
MODERN FUNERAL HOME and AMBULANCE SERVICE
June 64

The Thom Insurance Agency
All Kinds of Insurance and Real Estate
GORDON W. THOM
Morrisburg — Ph.: 543-3055

CASS & CASS
LAW OFFICES
Chesterville Dial 448-2735
Bank of Nova Scotia Building
Winchester Phone 774-2004

DELBERT HUMMEL
Licensed Auctioneer for all kinds of sales, at reasonable harge. Chesterville, RR1. 33-66

R. G. Dodds, D.D.S., L.D.S.
Dentist
DIAL 448-2334
At Residence on Albert Street
CHESTERVILLE

LICENSED AUCTIONEER
Will handle all kinds of Farm or Household Auctions. Guaranteed results. Reasonable rates. Write or phone for dates at my xpense.
Dwight Tupper
CHESTERVILLE, RR1

Moving & Hauling
We are completely equipped to ook after your commercial haulng and all local and long disance moving.
Consult us for rates — our prices are reasonable.
H. A. GREER, Prop.
CHESTERVILLE — ONTARIO
Apr 66

Carlton F. McInnis, B.A.
Barrister and Solicitor
MORRISBURG — ONTARIO
Phone KI 3-3061
May '63

FOR COMPLETE INSURANCE SERVICE
Fire — Casualty — Life
Phone Collect
Biccum and McIntosh Ltd.
— Phone 774-2410 —
WINCHESTER
Oct. 66