Inside this week

Genealogist publishes sixth book
Peter MacIntosh history now available ..... page 3

Waste study divided
Morrisburg votes to go with counties ..... page 5

Junior B all-star hockey
Mullin named player of the game ..... page 9

CNA

The Leader

SINGLE 35¢ COPIES

A Family Newspaper Serving the Community for more than a Century

VOLUME 126 NO. 5 WEDNESDAY, FEBRUARY 1, 1989 MORRISBURG, ONTARIO



Cupcake cuties

St. Mary's School is holding their annual winter carnival this week and each day features a different theme and special events. Tuesday was Rainbow-Day and students were asked to dress in their most colorful outfits. As part of the day's festivities, the school also sold cupcakes. Taking a bite were, from left to right, front row: Carolyn Pepers, Kate Coolican, Amanda Arsenault and Jane Locke. Back row, from left: Liam O'Neil, Saskia Jarvis, Aoife Maguire and Shanna Dawley. —M. Thompson photo

Ordered by provincial committee

Commission must tackle deficit

by Mike Thompson
Leader Staff

MORRISBURG — Something was bound to happen and on November 17th it did.

Officials from the St. Lawrence Parks Commission appeared in front of the provincial standing committee on public account to answer allegations of unacceptable yearly deficits.

Those charges stem from a provincial auditor's report in 1986-87 which found substantial duplication in administration costing about $430,000 in additional salaries per year, as well as an inadequate use of the facilities during the shoulder seasons.

Although the commission made its formal appearance in November the results of that meeting were only released January 17th through a committee report.

Commission's growing deficit

At the meeting, the commission also had to answer for its growing deficit which the committee chariman, Ed Philip, New Democratic MPP called a "bottom-less pit."

Last year alone, the commission spent $1.2 million dollars more than it did in the previous year.

In all, the commission managed to collect a mere $4.6 million while spending more than $14 million, translating to a yearly deficit of $9.8 million in 1988.

"Every year the deficit gets larger and larger and there doesn't seem to be any plan or idea when this will all end," said Philip.

Steve Gourlay, the commission's co-ordinator of finance and administration attended the Toronto meeting along with general manager Bob Mitton and Chairman George Speal.

In a telephone interview Monday, Gourlay explained the $1.2 million discrepancy between 1987 and 1988.

He said the vast majority of that money was used to renovate and improve the Old Fort Henry attraction in Kingston, as well as an increase in capital expenditures.

Last October the commission renovated the Fort's information center, added public washrooms and a drinking fountain and installed an air conditioning system.

As for increased capital expenditures, Gourlay said the commission spent a considerable amount of money in improving beaches and park facilities as well as completing the Queen Elizabeth Gardens.

Justifying their expenses Gourlay said the commission's prime mandate is to "preserve the historic past and prime recreational lands in Southeastern Ontario."

Refining role as employer

Although the commission's primary concern is to maintain some of Ontario's scenic splendor its role as employer was questioned by the committee.

As a result, the committee requested the commission to prepare a report on the economic and employment impact on the region.

The commission was also to include industry spin-offs and other benefits it provides the area as part of the report.

Currently the commission employs 104 people on a full-time basis and another 620 seasonable staff.

Gourlay said the committee asked the Deputy-Minister of Tourism and Recreation, Jim Keenan, to include the role of employer into the commission's mandate.

Report ordered

The committee also felt that the commission's long-term plan lacked clarity and requested it prepare a minimum five-year report on the goals and future direction of the agency.

The plan is to include all foreseeable deficits.

No hard feelings

Despite the nature of their meeting with the committee, commission chairman George Speal said he was not offended by the experience.

"After all they've got a job to do," he said Monday.

"Their mandate is to ensure that we, as an agency of the Ministry of Tourism and Recreation are spending the government's money in a prudent and judicious manner."

In fact, Speal said the committee was impressed that the commission had already completed the amalgamation of its staff in the former restaurant building next to Upper Canada Village.

He said the centralization of the administration has put an end to many problems of duplicating services.

Court case remanded

by Mike Thompson
Leader Staff

MORRISBURG — The case involving the Ministry of Environment and the village was remanded in Provincial Offences Court last Tuesday to February 20.

Both the village of Morrisburg and Toronto-based engineer face charges of contravening the Ontario Water Resources Act.

The charges stem from the operation of the village's faulty sewer project constructed by Wilson two years ago.

A large Toronto legal firm Weir and Foulds, is representing the village and has a department specializing in municipal litigation.

The firm has also launched a civil action on behalf of the village against Wilson, who, according to reeve Bill Dillabough is entirely responsible for the defective sewer which now requires constant personal supervision.

As for the MOE charges, both sides are scheduled to decide on a mutual date to commence hearing the case.

School boards deal with hot issue

by Mike Thompson
Leader Staff

CORNWALL — Concerned parents, educators and lawyers now simply refer to it as Section 28.

It's the highly-controversial paragraph in the Ontario Education Act, under Regulation 262, that deals with the contents of the daily reflection exercise in public schools which was deemed "discriminatory" by the province's Court of Appeal late last year.

For decades, prior to the court's September 23rd decision, public schools in Ontario conducted their daily religious exercise according to Section 28 which stated that the day's reflection period must include the "Lord's Prayer or other suitable prayers".

However, a pair of parents in Sudbury felt the Christian prayer was infringing on their child's rights and sought legal action to remove it.

Although, under the act, parents could have their child excused from the daily exercise, the court found that the reciting of the Lord's Prayer was, in fact, an intrusion on the complainant's liberties protected under the Canadian Charter of Rights which guarantees the freedom of conscience and religion.

Since that time, most school boards have suspended the recitation of the Lord's Prayer and now wait for further instruction from the Ministry of Education.

"It's the hottest item that's come across my desk since I've been chairman two years ago," says S.D. and G. Board of Education chairman, Joe Gunn.

The Ontario Public School Board Association is currently dealing with the situation to find a more appropriate daily exercise.

School Board trustee Susan Adams says the court's decision has forced public schools to re-examine their religious education as a whole.

"This province, as well as the rest of this country, is becoming more multicultural with each passing day and I can understand why many immigrants would like to hold on to their own religious beliefs."

Adams says unlike the United States "melting pot" in which immigrants are assimilated into the American way of life, Canada has long been a protector of individual rights.

"That's just the way this country is and I think, for the most part, we're better for it."

Gunn believes in Adams' assessment but thinks the decision to include the Lord's Prayer or the contents of any daily exercises should be done at a more regional level.

He says the provincial government should have followed the same solution used in deciding the problem of Sunday shopping.

"They should have left it up to the respective municipalities," he says.

This way Gunn says a multicultural school in Toronto could create a suitable exercise specifically designed to reflect the many individual faiths of the student body, while less culturally-mixed schools, like the ones in the Stormont, Dundas and Glengarry area could easily continue using the Lord's Prayer, in addition to other non-Christian religious readings, if so desired.

To demonstrate his point Gunn cites the city of Cornwall as an example in which two-thirds of the 46,000 residents are Roman Catholic.

Although there is one Catholic high school in Cornwall, the vast majority of students attend public schools.

In fact, out of 4,500 students in public high school, Gunn estimates that 3,000 are Catholic, justifying, in a sense the continuation of the Lord's Prayer.

Gunn says the board could easily incorporate readings from other religious groups if they had to.

Furthermore Gunn adds that the basic message the Lord's Prayer promotes is almost universally accepted and often mirrors the beliefs of other non-Christian faiths.

"Forgive us our trespasses as we forgive those who trespass against us, deliver us from evil and grant us peace in our day," he recites as an example.

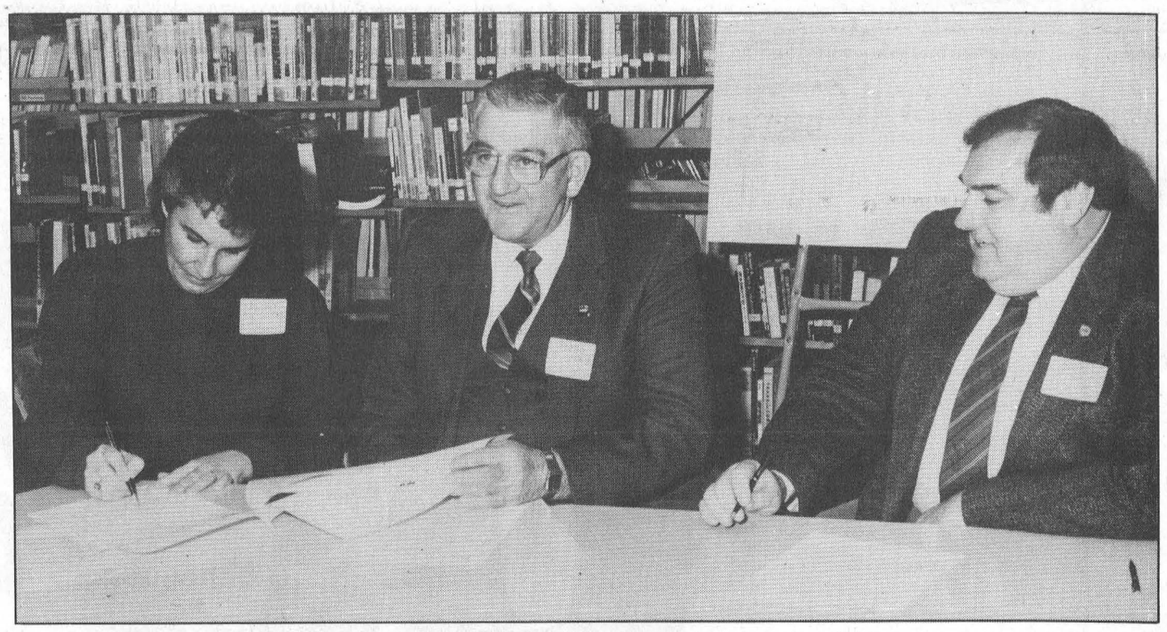

"Win-Win situation"

From left to right, acting clerk Bonnie Dingwall, Reeve Stewart Hart and Board of Education chairman Joe Gunn were happy to be signing this agreement for a long-hoped for recreation facility to be located in Ingleside. —C. Thompson photo



St. Mary's student recites daily prayers.

Lord's Prayer ruling

by Mike Thomspon
Leader Staff

CORNWALL — A special committee of the S.D. and G. Board of Education has recommended that principals should decide on the contents of their school's daily reflection exercise.

Like most others in Ontario, the board has been scrambling since September to resolve the problems surrounding the use of the Lord's Prayer in public school when the province's Court of Appeal upheld an earlier decision that found it discriminatory.

The board's Religious Education Committee, made up of various members of the clergy and lay people, places the decision on what moral readings are appropriate in the hands of the principals.

Surprisingly, however, the committee said it would allow schools to continue using the Lord's Prayer if the principal thought it was warranted.

Trustees Bill Lasalle and Roy Hastings sit on the committee on behalf of the school board.

Hastings says the principal may decide to include readings from various other religions such as verse from the Torah, or a quotation from Buddha.

He says the recommendation is in keeping with the intentions of the government and acknowledges Ontario's multicultural and multi-faithed population.

He says the board's high schools already receive their "thought of the day" from an appropriate book based on parables, which, unfortunately are too complicated for elementary students.

However, he says the board is now looking into a simpler book used since 1980 by elementary schools in Toronto.

Hastings says the messages are more secular than representative of any specific religious beliefs.

The committee will be making its formal recommendation to the board on February 28.

Board, Osnabruck Township agree on joint recreational project

by Catherine Thompson
Leader Staff

INGLESIDE — Prospects for a joint-use recreational facility are looking brighter since the signing of a tentative agreement here last Wednesday.

The Township of Osnabruck and the Stormont, Dundas and Glengarry County Board of Education signed an agreement in priniciple for a $1,376,000 joint-use project to be built adjacent to 20 acres of township recreational land north of Rothwell-Osnabruck School.

"We're happy to be part of this agreement which is a first in this part of Ontario," said Reeve Stewart Hart, referring to an area from Ottawa east to Kingston to Gananoque.

"I think we've got something here that will set an example for other people to follow in the United Counties. We hope it will benefit pupils and ratepayers alike."

Hart hopes the project will be started by 1990.

"We should do more joint ventures between the board and the municipality," said an enthusiastic Joe Gunn, chairman of the Board of Education. "We're in a win-win situation."

Project outlined

According to R-O principal Doug Murray the basic plan calls for a double gym, twice the size of the existing Osnabruck gym and two change rooms with offices located in them for the physical education teacher and for the township recreation director.

The facility will also include a combination cafeteria-stage overlooking the gym. A storage area will be located behind the change room, and there will be a ramp for the disabled.

A folding door would divide the stage, so that it will be possible to have two separate activities on stage, while physical education is underway in the gym.

An "economical first-class facility"

In 1985, the township undertook a recreational needs study which called for a ball diamond, a community centre and a pool at the cost of about $2.6 million. When asked if either the board or municipality could afford to go it alone on such a project, Hart said it would have been prohibitive.

According to Recreation Commission chairman Donald McElheran, there would have been a $100 increase in the mill rate, and the centre would not have received as much use as the one now proposed.

"This is an economical way to provide a first-class facility at a reasonable cost to the taxpayer," says McElheran.

The township's share of the proposed $1.4 million joint-use project is estimated at $685,000 while the board's share is $688,000. The board has also included the renovation of an existing science room and the single gym to a materials, processes and design-art room at an estimated cost of $215,000.

Both the Township of Osnabruck and the SD&G Board of Education are applying for provincial funds, and the township will also be going to the community to raise money.

"An active fund-raising committee will be formed at the township level," says Deputy-reeve Carson Elliott. "The more money raised in this way the less there will be on tax debentures."

A resource for everybody

"The school can become a community resource," says Principal Doug Murray. "At a later date, a day-care center and a pool may be added to the community center."

"The township is in a critical growth period with nine subdivisions at different stages throughout the municipality," says Elliott. "This joint facility is a step in the right direction.

"It will be the only facility which can seat a large number of people, and will replace the outdated Osnabruck Township Community Hall, built in 1925, which costs $800 a month to maintain."

Engineer's $8,000 bill continues to plague council

by Catherine Thompson
Leader Staff

IROQUOIS — Last Tuesday, Iroquois Council attempted to settle a thorny issue left over from the previous council.

"We have inherited as a new council an old problem which we would like to resolve shortly," said Reeve John McAllister referring to a bill allegedly owed the village by owners of the Grenkie subdivision for a professional engineer's inspection.

But Doug Grenkie, a partner in the subdivision, complained about the amount of the bill, "It's a huge bill - $8,000," he said. He also questioned the necessity of the village hiring an engineer independent of his own, and claimed he had not been notified.

John Gelatta of Time Engineers is the subdividers' design engineer.

"I was unaware that the village would hire an engineer on a 24-hour basis while the work was going on. That's why I hired Cruickshank Construction who knew exactly what was going on."

"I never heard of supervision all the time on such a project," said Grenkie.

But according to Engineer Bruce Miller of Totten, Sims, Hubicki, who had been hired by the village, it is normal practise to have full-time supervision during installation of water and sewer services, which was the only time they were on the site.

How supervision got started

"The job was started on a Friday (June 10, 1988) but there was no engineer on the site," said Village Foreman Ray Delegarde. Delegarde contacted an engineer whom the village hired to see that the sewer connections would be done in accord with the engineering design.

"The engineer came in on Monday and Tuesday," said Delegarde. "I told Councillor Rick Leroy at council Tuesday night that an engineer had been hired at $34 an hour, plus mileage and meals."

As Leroy was a partner in the Morrisburg law firm of Gorrell, Grenkie, Leroy and Remillard, he was the contact for Iroquois council on the Grenkie subdivision.

Delegarde added that Leroy had phoned him on Thursday, "in full agreement on hiring professional services and the salary."

There was also a question of total time the subdividers had been billed for. "When you compare the hours we charged compared to the hours the men were on the site, it's about the same," said Miller.

According to the job diary, Totten, Sims, Hubicki's inspector had been there while contractor Cruickshank was crossing the highway (about two weeks) and for another two weeks when Frank Ault Excavating was working.

"Council should have issued a stop work order immediately," said Reeve John McAllister to Grenkie, "but they tried to do you a favor because the men and equipment were ready to work."

Grenkie reiterated that there was no need for constant supervision, and that their engineer was overcharging compared to his own whom he had already paid for engineering work on the site.

"But where was your engineer when there were men and equipment crossing the Queen's highway? queried the reeve.

"I understood he was there," replied Grenkie.

The subdivider has offered to split the amount which was owed with the village, but according to the village, this was not enough. As the situation now stands, Grenkie is to discuss a solution with his partner and his engineer.

Engineer's inspection

At this point in the Grenkie subdivision, sewer and water services have been installed to service 24 lots to the end of the subdivision and Granular A and B have been placed on the road to the back end.

However, no tenders will be sent from the Iroquois Hydro System to build a hydro line until the dispute over the bill is settled.

A senior project engineer from Totten, Sims, Hubicki conducted an inspection and discovered a number of deficiencies in his view, which Bruce Miller highlighted at the meeting.

In the engineer's inspection, "generally, the elevations conform to the design drawing," said Miller, "but the developer may anticipate major grading on lots at the entrance of Highway 2, to provide daylighting."

Miller went on to describe other points to be corrected.

The access road which is designed for eight and a half meters is shy by half a meter and must be widened.

The east swale ditch is very deep, and no room is provided for maintenance vehicles and the west swale ditch does not conform to design and is too narrow again. In both cases, engineering is recommended to widen the easement.

There is a major deviation in the ditch at Highway 2, where the grade was dropped two and a half feet lower than the design to fit the grade on the highway.

In Miller's view, the problems are "not insurmountable but will require some cooperation with the subdivider." He also ofered to leave a copy of a standard subdivision agreement with the clerk to provide guidelines on how a municipality can avoid difficulties in development.

Ingleside gets new baseball diamond

by Catherine Thompson
Leader Staff

INGLESIDE — It won't be too long before the rhythmic thwack of ball and bat will be heard back of Rothwell-Osnabruck School.

Osnabruck Township Deputy-reeve Carson Elliott received good news from the Ministry of Tourism and Recreation shortly before the $1.4 million joint-use recreational project was agreed to in principle here last Wednesday.

Two weeks ago, Elliott received confirmation from the Ministry of Tourism and Recreation of a $75,000 grant towards a new ball diamond.

In August, 1988, Elliott placed a request for a grant with Lucio Appolloni, Eastern Ontario representative with the Ministry of Tourism.

The money is to arrive this spring, when construction is also to take place, and will hopefully be complete by Labour Day. The new diamond, located on 20 acres of recreational land north of Rothwell-Osnabruck School, will replace one the township is currently using at the school, and at the Stormont County Fair Board.

The whole project is to cost $150,000 to be split 50-50 with the ministry. The township portion of $75,000 will be paid for from a $65,000 recreation fund, and a $10.000 reserve fund.

"We're lucky to stay on target with our plans," said Reeve Stewart Hart. "The community center is to start in 1990, and the ball diamond, which was to begin in 1989, is to go ahead this spring."

Recycling grandaddy speaks to council

INGLESIDE — Should the people of Osnabruck Township start a recycling program? That will be one of the questions Osnabruck Twp. Council will be dealing with in the future. If a blue box program is started now would it go bankrupt? What materials do you recycle? We still will have a lot of garbage left over. Will it make a difference? The markets for recycled materials are not out there. How would we get rid of the stuff?

On Tuesday, Feb. 14th, the Osnabruck Centre, Ingleside and Newington Women's Institute will host a recycling presentation for the council and people of this township. Guest speaker will be Nyle Ludolph of O.M.M.R.I. - Ontario Multi-Media Recycling Incorportation.

Mr. Ludolph known as the 'grandfather of recycling' will deal with the above questions in a slide presentation of his home town of Kitchener where the first 'blue box' recycling program in Ontario was started.

The people of this township are strongly urged to attend this open meeting to be held in the Osnabruck High School Gym on Feb. 14 starting at 7:30 p.m. A light lunch will be served after so people can speak privately with Mr. Ludolph and the council members.

the co-operators
Insurance/Financial Services
Peter Van Veen
Sales Representative
P.O. Box 857, Shopping Centre
Morrisburg, Ontario K0C 1X0
Tel: (613) 543-2075
Life, Home, Auto, Commercial, Farm, Travel, R.R.S.P.'s

BARKLEY'S HEATING
ANNUAL FURNACE COND.
AIR CLEANERS
PARTS PLAN
AIR CONDITIONING
24-Hr. Personal Service
FREE ESTIMATES
PH. 535-2573
WAYNE BARKLEY

HAZEN MELDRUM LTD.
Ontario Land Surveyor
W. J. JOHNSTON, O.L.S.
Resident Surveyor
Telephone 774-2414
Winchester, Ont. K0C 2K0
610 St. Lawrence St. P.O. Box 394

Computerland
17 Second Street West
Cornwall, Ontario K6J 1G3
SALES - HARDWARE - SOFTWARE
SERVICE - SUPPORT - TRAINING
ACCESSORIES
(613) 938-8528 (8533)
1-800-267-0248
Authorized Dealer For
IBM - COMPAC - APPLE - AMDEK
NEC - PANASONIC - TOSHIBA
For more information, please call us!
STEW WALDRON, MANAGER

THE SHOW.
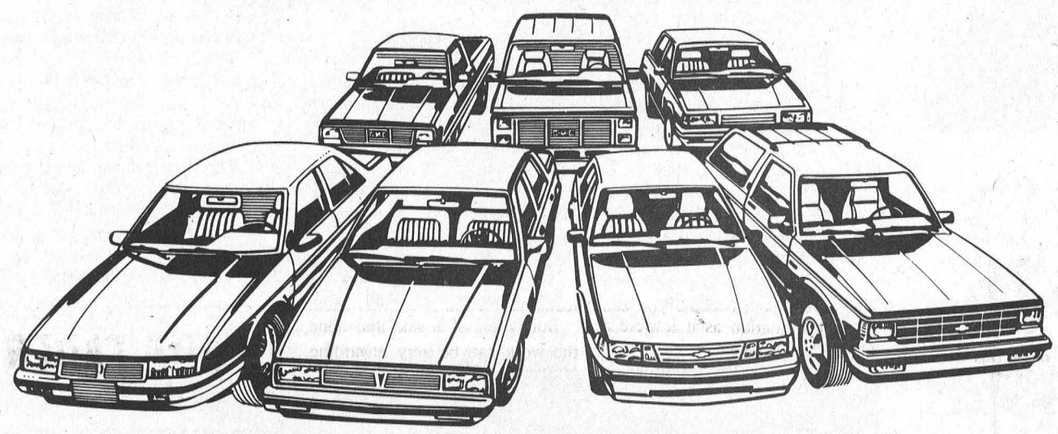
See them at the Ottawa/Hull International Auto Show. The all new '89 GMs. Part of the World's Best Selling Family of Cars and Trucks. The product of over 75 years of commitment to excellence.
Then hold on to your seats.
THE SHOW STOPPER.
9.9%*
Financing
Up to $10,000 on 36 Month Contract. Other Terms and Rates Available.
See Your Dealer for Details.
STARTING FRIDAY
As the Auto Show ends, the real excitement begins. Chevrolet, Pontiac, Oldsmobile, Buick, Cadillac, GMC. Starting Friday, and until February 11th, all new cars and light trucks in stock will be financed at only 9.9% APR. See your local GM Dealer for the best selection. There'll be no lack of interest in this lack of interest.
PLUS NO CHARGE AIR CONDITIONING† ON SPECIALLY-EQUIPPED MODELS
OR
PLUS NO CHARGE AUTOMATIC† ON SPECIALLY-EQUIPPED MODELS
OTHER INCENTIVES AVAILABLE. SEE YOUR DEALER FOR DETAILS.
YOUR EASTERN ONTARIO GM DEALERS
CHEVROLET • PONTIAC • OLDSMOBILE • BUICK • CADILLAC • CHEVY & GMC TRUCKS
GM TOTAL 3 YEAR/80,000 KILOMETRE WARRANTY
SEE YOUR GM DEALER FOR FULL DETAILS.
*9.9% Financing offer available on all new and unused GM cars and light duty trucks purchased from participating GM Dealers inventory from February 3, 1989 through close of business February 11, 1989. Factory orders are ineligible for this offer. Offer available only to qualified retail buyers financing their purchases through GMAC on a maximum 36 month financing contract for a maximum amount of $10,000. Example: For $10,000 financed 36 months at 9.9% A.P.R., the monthly payment is $322.20. The cost of borrowing is $1,599.20 on approved credit. All credit applications will be subject to approval by GMAC. Offer does not apply to fleet or leased vehicles. The buyer will be responsible for the payment of applicable taxes, insurance, registration and licence fees at the time of the transaction. Offer includes Dealer Association participation.
†Automatic transmission at no extra cost available on specially-equipped new models of 1989 Chevrolet Cavalier, Corsica & Beretta; Pontiac Sunbird, Tempest & Grand Am; Olds Cutlass Calais; and Chevrolet and GMC S/T Blazer/Jimmy, S/T compact pickup trucks, and C/K full-size pickup trucks. or Factory installed air conditioning at no extra cost available on specially-equipped new models of 1989 Chevrolet Cavalier, Corsica, Beretta & Celebrity; Pontiac Sunbird, Tempest, 6000 & Grand Am; Olds Cutlass Calais & Cutlass Ciera; Buick Skylark & Century, Chevrolet and GMC S/T Blazer/Jimmy, and Beauville/Rally STX vans. Any applicable taxes including federal excise tax and freight charges extra. Offer valid to retail purchases only. Offer applies to vehicles delivered between January 9, 1989 and March 31, 1989. Not all vehicles may be readily available from dealer stock. Dealer trade may be available. Offer includes Dealer participation.
SEE YOUR PARTICIPATING GM DEALER FOR FULL DETAILS.
EASTERN ONTARIO GM DEALERS ASSOCIATION, c/o 141 Laurier Ave. W., Ottawa, Ontario K1P 5J3
#1 We're right here for you.

Valentine's Day
BEAUTIFUL GIFT BOUQUETS
Best Quality At Discount Prices
100% Satisfaction Guaranteed
Get the prettiest flower arrangements or single roses for your Sweetheart!!!
3 ROSES IN BUD VASE With Baby's Breath Your Choice of Colour 14.95
CENTRE PIECES FROM 14.95
Flower Fantasy
(Fifth Street - Beside Beckers)
VISA
MORRISBURG



Riding office opens

Last Friday, Stormont-Dundas MP Bob Kilger kept one of his campaign promises and officially opened a riding office in Dundas County. The office, located in the Chesterville village town hall is operated by Mary Mesman and was visited by several municipal politicians including, from left, Williamsburg Township reeve Johnny Whitteker, Mesman, Kilger, Matilda Township reeve Lorne Mellan and his colleague councillor Mike Ault. —M. Thompson photo

Family and history buffs alike will enjoy story of Peter MacIntosh

CATHERINE THOMPSON
Leader staff

MORRISBURG — Lynne Cook is one of four area residents who have been busily compiling family trees in book form.

Klaas Vanderbaaren of Riverside Heights, Clarence Cross of Chesterville, and Iva Whittaker of Williamsburg have also been putting information together for family histories.

"We can't do family trees for everybody," Lynne said, "but we can give them a book to look up the information."

"We have photocopies of church records, land records, cemetery records and genealogical books from the United Empire Loyalists and our own library."

First vice-president and head genealogist of the St. Lawrence Branch of the United Empire Loyalist Association, Lynne has just completed her sixth book with the help of co-author Iva Whittaker.

This one's on Peter Ira MacIntosh who settled in Dundas County in 1818 and his descendants, "as far as information was available."

"There are many family legends concerning the background of Peter Ira McIntosh, but some of them prove false," she writes.

One legend for which no proof was found was that Peter Ira McIntosh and John McIntosh, of apple fame are brothers.

"But there is no proof to substantiate the legend, and to write books on genealogy you need proof," said Cook.

"We have tried to put flesh on the bones of the story," she added. "We don't just want to say that a man was born, married, had children and died, we want to include whether he bought land, whether he cleared it, if he was reeve and so on."

The 191-page book is bound in hard cover, selling for $43 and for $27 in soft cover.

"Surprisingly more prefer the soft cover book, because you can insert information as if it were a binder," said Cook.

The book also includes a number system to make descendants easier to identify, and blank pages to include notes.

How the books are put together

Lest anyone think the books are assembled with a snap of the fingers, Lynne says there is a great deal of painstaking effort involved.

Information is supplied by land and census record, wills and scrapbooks, newspaper articles and cemetery records, which is first typed on a regular typewriter, set on a computer, and checked at least twice before publishing.

After compiling the book, Cook notifies some of the relatives, "In the book we wrote you have five children, 10 grandchildren etcetera," so that any corrections or additions can be made before the book goes to print.

Some relatives will send additional information in time, while others won't bother answering.

But Lynne makes no claim to have all the information in her published books. "Actually you keep on getting information, and the book may have to be revised, or a supplement added."

Sometimes there is difficulty in obtaining records. "You can't just walk into some churches and ask for their records," she says, and sometimes information can even be wrong on the microfilm.

Names themselves can have different spellings: for example, Whittaker has six spellings on one church record. "Also, there are different ways they can screw up a name on records," she added.

People from far away would like to work on a book but you have to be in the area to obtain the necessary scrapbooks and records. And at $15 a shot, obtaining vital statistics from Toronto can be too costly.

In general, Klaas and Lynne try to write about those who stayed in Dundas County, letting the Americans write about those who moved to the States.

Some female lines have been completed, others have been continued a little, and then the reader is referred to another book.

But when all is said and done, the work can be very rewarding. Housebound neighbors also working on a family tree visit the Cooks frequently to borrow a book every few days.

"They're just having a ball," she says, "It gives them something to do."

"Actually, we're just doing what the United Empire Loyalists do, we're trying to preserve the history of the area and the families."

A few of the 12 books now available are the Dillabough Book, the Descendants of Jacob Van Allen, U.E.L. (by Klaas Vander Baaren), the Gillard Family, Germany Here We Come (by Lynne Cook), and the Descendants of William and Adam Casselman by Clarence Cross.

Anyone interested may contact Lynne Cook at 543-2045.

Sailing hopes for SIU building

by Mike Thompson
Leader Staff

WILLIAMSBURG — According to its president, the Seafarers' International Union in doing all it can to throw its former building, east of Morrisburg a life-preserver.

A recent announcement by the federal government to make basic emergency training compulsory for seafarers could possibly have a positive effect on the facility, which has now been vacant for two years.

As of January first, seafarers aboard cargo ships and lakers have two years to complete their Marine Emergency Duties (Med Level B).

Roman Gralewicz says the SIU has recommended to a special government committee looking into establishing a permanent training program to place the facility in their old building.

Although the building is now owned by Cornwall developer Hugh Fitzpatrick and Des Blair, owner of Little York Realty, the SIU still pays close to $18,000 a month for mortgage.

Gralewicz estimates the general maintenance of the building, including taxes must cost Fitzpatrick and Blair at least $25,000 a month.

Ironically, Fitzpatrick did not want to discuss the possibility of returning the building back into a training center.

"We don't have anything to say at this point and time," he said in a telephone interview late last week.

Fitzpatrick said the facility is currently being sought by another client.

"We've carried it for two years now and I wouldn't want to say anything that may jeopardize this deal."

Currently, there is only one Ontario school, located in Fort Colbourne, that provides MED training but Gralewicz says another facility should be built in a more appropriate place.

He suggests somewhere further east and along the St. Lawrence Seaway.

"That's why we've been fighting to re-establish the one in Morrisburg."

Gralewicz says Morrisburg's south-eastern location is ideal, adding it would be considerably more covenient for seafarers in the eastern part of Ontario and western Quebec.

Capt. John Daniels, chief of certification and training for the Canadian Coast Guard expects the next three years will be quite busy for any MED training facility in Ontario.

He estimates that close to 500 seafarers will be seeking the mandatory MED program annually to make up for the back log.

In order to meet this demand, he says the special committee made up of representatives of the Ontario Ministry of colleges and Universities, the federal government, ship owners and the union are looking into establishing another facility by next winter.

However, he says the MED program is usually placed in a facility that provides fire fighting training for firemen because the two programs are so similar.

"But then you never know," he says.

Daniels expects the committee to make their final decision in the next four months.

VICTOR BROOKS & SON
R.R. 3 Williamsburg Ontario K0C 2H0
Tel: (613) 535-2322
TREE REMOVAL
Free Estimates
DRIVEWAY SEALING
3-15p

EARTHQUAKE
INSURANCE COVERAGE
NOW AVAILABLE AT REASONABLE COST TO HOMEOWNERS
FRED HILL INSURANCE LTD.
MORRISBURG 543-3069 WINCHESTER 774-2602
4-5c

COMPLETE LINE OF
HOUSEHOLD FURNITURE
RUGS & CARPETS
APPLIANCES
First Class Appliance Service
All Makes
THEY SAVE FOLKS MONEY AND PUT THEM AT EASE, WITH EXCELLENT VALUES THAT REALLY PLEASE
Mr. & Mrs. $WISE SAY
at The SHOPPER'S FRIEND
For Sales or Service Call 652-4577
RON FADER FURNITURE
& APPLIANCE SALES & SERVICE

DON'T MISS IT!
FREE
Quasar
Microwave Cooking Demo
with Home Economist Adele Upton
Tuesday, Feb. 7
7:30pm
Be My Valentine
Valentine's Day is February 14
Serving the community for 3 decades
BLACK'S T.V. AND APPLIANCES
Williamsburg Tel. 535-2561

SAVE
50 CASES MAYFAIR Kitchen & Bath WALLPAPER
OUR PRICE 9.95 DOUBLE ROLL
OUR PRICE 6.95 DOUBLE ROLL
OUR PRICE 3.95 DOUBLE ROLL
WALLPAPER TRUCKLOAD SALE NOW ON INSIDE
VERTICAL BLINDS
"AT HARD TO BEAT PRICES"
SAME PRICES AS FALL '86
•2-5 day delivery
•Custom made at store
•Free installations on Pre-paid orders
WE DO REPAIRS AND ALTERATIONS
ALUMINUM MINI BLINDS
18" to 16" Width
14 Sizes
8 Colours
20% OFF
Bolton's Mall
Eamers Corners
Next to Cashway Lumber
CORNWALL DECOR
938-2219

for the beautiful Bride of 1989
THE NEW GLAMOUR
Vogue captures the new look for 1989 — dramatically — with the soft sculptured look — We call it the "Mermaid". Exciting sweeping hemlines - a most Romantic look with the new "Pouf" Sleeve.
BRIDESMAIDS
So many choices in Garden Party dresses — Dramatic new Prints and soft pastel tones.
DIANE MARTIN
Bridal Consultant
A FASHION FIRST AT VOGUE
Vogue
No Charge For Alterations At Vogue
OF CORNWALL
Vogue Shoppe • 500 Montreal Road • 932-1312

The Morrisburg Leader

A Family Newspaper Serving the Community for more than a Century

Published every Wednesday afternoon at Morrisburg, Ontario
by The Morrisburg Leader Limited

P.O. Box 891, Morrisburg, Ontario, K0C 1X0
Telephone 543-2987 — 543-3611

Art Laurin, Editor & Publisher Terry Laurin, Production Manager
Sam Laurin, Advertising Manager

Second Class Mail Registration No. 0842

$15.00 per year in 40 mile radius.
$17.00 per year elsewhere in Canada $45.00 per year in U.S.A.

Advertising Deadline
Display — 5 p.m. Mondays Classified — 12 Noon Tuesdays

Hypertension — silent killer

In newspapers and magazines, on radio and television, Canadians are constantly being exhorted to "perform a death-defying act — have your blood pressure checked". As a result, a large percentage of the enquiries received by the Heart and Stroke Foundation of Ontario ask why such a drive to have everyone's blood pressure checked — even when one has no symptoms.

The answer, of course, is that hypertension, or high blood pressure, is the single most identifiable factor contributing to heart attack and stroke, and to kidney disease. It is also a factor in half of the deaths due to heart disease. About two million Canadians have hypertension, and many of them will risk premature death or disability, unless their blood pressure is reduced.

High blood pressure usually produces no symptoms until it's too late, and in most cases, doctors don't even know what causes it. Consequently everyone should have his or her blood pressure checked regularly. The procedure is simple and painless. If you have hypertension, it can be controlled in most cases with drug and diet therapy.

There is a tendency to think that high blood pressure affects only the elderly. But it can occur at any age. Physicians have detected hypertension in people of all ages. At least half of the two million Canadians with high blood pressure don't know they have it. Of those who do know, only half are being treated adequately, or at all.

While the means of controlling high blood pressure are readily available, the incentive to seek out and continue treatment is too often lacking in those who are afflicted. It requires a lot of persistence and attention, and many patients have become discouraged, particularly when there is a feeling of well-being, and no apparent symptoms. In the long run, though, it's well worthwhile.

High blood pressure victims also ignore other factors, which work with hypertension to increase the possibility of heart attack or stroke. The Foundation calls them risk factors, and they include improper diet, cigarette smoking, lack of exercise and obesity. Heredity can also play a role. Persons whose parents have high blood pressure are more likely to have it themselves.

The Heart and Stroke Foundation of Ontario is constantly conducting programs to make the public aware of the very real problem of high blood pressure, and feels that if more people had blood pressure checks regularly, there could be a marked increase in the number who live longer, healthier lives. The methods of treatment are available, but without public co-operation, all of the weapons against the disease known as "the silent killer" mean nothing. February is Heart and Stroke Month — a great time for everyone to not only make a contribution to this cause, but a great time, too, to take an accounting of their own heart and blood pressure.

Tie a dog — save a deer

While some members of the skiing fraternity may decry the paucity of snowfall in this area to date this winter, the deer hunters may substantially benefit from the same phenomenon.

The common white-tail deer herd in Eastern Ontario, as elsewhere, is subject to natural fluctuations from year to year, but just a few seasons back, was facing virtual extinction. A series of extraordinarily severe winters had taken a heavy toll of the pregnant does, not from the cold, but from the difficulty in escaping not only from their natural enemies, but also from the packs of wild dogs which preyed on them during the winter months.

The greatest enemy of the Ontario deer herd is not, as commonly supposed, the wolf; it is not even the hunters, nor possible food shortages. With these, the whitetails have always had to cope, and they have done so remarkably well. The most deadly of all their enemies is that wild dog pack which, at this time, can easily run the does to exhaustion and collapse, before tearing them and their unborn fawns to pieces.

The most critical time of the year is from now until spring, and controlling your dog, at least during this period, could quite possibly save the life of one or more deer. It could also save the life of your dog.

Owners who let their dogs run free are quite often condemning them to death, as conservation officers must sometimes take drastic action. The Fish and Game Act states:

"No person, owning, claiming to own, or harboring a dog, shall allow it to run at large during the closed season for deer in a locality that deer usually inhabit, or in which they are usually found, and a dog found running deer in such a locality may be killed on sight by an officer without incurring any liability or penalty therefor."

So while the skiers continue to hope for more fresh snow, the hunting fraternity is happy with a prospect of continued improvement in hunting conditions, and an improved success rate in next season's chase.

What youth really is

On his seventy-fifth birthday, General Douglas MacArthur made the following observation: "Youth is not entirely a time of life; it is a state of mind. It is not wholly a matter of red cheeks, ripe lips or suple knees. It is a temper of the will, a quality of the imagination, a vigor of the emotions. Nobody grows old merely by living a set number of years. People grow old only by deserting their ideals. You are as young as your faith, as old as your doubt; as young as your self-confidence, as old as your fear; as young as your hope, as old as your despair. In the very central place of every human heart, there is a recording chamber. So long as it receives a message of beauty, hope, cheer and courage — so long are you young. When the wires are all down, and your heart is covered with the snow of pessimism and the ice of cynicism, then, and only then, are you grown old".

HEART AND STROKE FOUNDATION OF ONTARIO

IMPROVING YOUR ODDS AGAINST CANADA'S #1 KILLER.

This Week In Morrisburg's History

Compiled from The Leader's fyles
by Bonnie McNairn

1979

The January 31st, 1979 issue of The Leader reported the annual Morrisburg Winter Carnival was ready to start and the seven days of activities would include hockey, cross country skiing, snowmobile races, curling, badminton tournaments, a variety show, movies, suppers and much, much more. The Morrisburg Lions Club had organized the program.

Ontario Provincial Police in Morrisburg were receiving complaints from local constituents about the number of juveniles operating snowmobiles within the town limits.

Norma G. Bain was elected president of the local branch of the Canadian Red Cross Society.

At Heinz Food Market, a one-litre jar of Kraft Miracle Whip was $1.45 and tangerines were $1.19 a dozen.

The Seaway District High School hockey team edged North Dundas 5-4 in front of 800 fans at the Morrisburg arena. The game, organized by Seaway High students Chris Greer and Jim Jordan Jr. was played for the championship of Dundas County. Mark Beaupre and Barry Elliott had two goals each for Seaway and Mike Moran added a single. Answering for North Dundas were Pat Kelly, Jeff Leclair, Doug Coleman and Daryl Shelp. Gerald Scully and Mark Duvall shared the Seaway net duties.

The Morrisburg Golden Knights intermediate hockey club had signed Rick Haramis, a player who spent a partial season with the defunct Vancouver Blazers and the Los Angeles Sharks of the World Hockey Association. In his first game with the Knights he led them to a 12-7 win over Kemptville with six goals.

John Boehmer, pastor of St. Peter's and St. Luke's Lutheran churches in Williamsburg and Dunbar had accepted a new position in Newstadt, Ontario.

1969

The January 31st, 1969 issue of The Leader reported that Hon. Fern Guindon M.P.P. officiated at the formal inauguration ceremony of the Eastern Ontario Regional Library System Board's Bookmobile Services for the United Counties of Stormont, Dundas and Glengarry.

Baskets of white mums and ferns decorated Knox Presbyterian Church, Morrisburg, for the marriage of Barbara Ann Scott, eldest daughter of Mr. and Mrs. Kenauld Scott, to Hubert Barkley, son of Mr. and Mrs. Hugh Barkley of Williamsburg. Debra Scott, sister of the bride was maid of honor and bridesmaids were Joanne Whittaker, Sandra Smith and Marilyn Barkley. Dale Whitteker was best man.

At the Dominion's 50th anniversary sale Grade A large eggs were 59 cents a dozen and grapefruit were 10 for 69 cents.

The Morrisburg Combines came out on the wrong side of a 7-4 score when they hosted Canada's eastern based National Team.

1959

It was reported in the January, 30th 1959 issue of The Leader that Lois Edgerton had been appointed president of the Community Centre Board. Lee Deeks was first vice-president and Betty Locke second vice-president.

Both the senior and junior girls backetball teams of Morrisburg High School were successful in picking up wins over Ingleside. The juniors won 24 - 12 with Brenda Marcellus scoring 11 points and Linda Duval four. The seniors claimed their win by a 32 - 22 score and Judith Ing dropped 17 points and Tina VanderZweep 12.

1949

The February 4th, 1949 issue of The Leader reported Morrisburg rinks had dominated Broder Cup play with two teams ending up in the final. Coming out the winners were Mrs. J.E. Christensen, Mrs. C. Hummell, Mrs. A. Shannette and Mrs. B Coligan.

At Morrisburg Frozen Foods, jam cookies were 25 cents a pound and red salmon was 70 cents a one-pound tin.

1939

It was reported in the February 3rd, 1939 issue of The Leader that the first carnival of the season had been held at the Morrisburg arena. Ida Mattice won best lady's costume as a magazine girl and Irene Brad had the best girl's costume. The best gentleman skater was Gordon McKoy. The boys' race under 13 years was won by Tommy Tindal and under 10 years by Bobby Cos. Charlie Weegar had the best gentleman costume as the hooded terror and Clayton Reid, as a Spanish bull fighter, had the best boys' costume.

The district had experienced the worst blizzard seen in years, when over a foot of snow fell and drifts were over eight feet deep. In addition to the heavy snowfall the weather dropped below zero making it unpleasant for the many drivers who were stuck on the highway.

Max Sherman was selling men's worsted sutis, double or single breasted for $17.95. An extra pair of trousers could be purchased for $5.

At Becksted and Rae, white onions were seven pounds for 25 cents and evaporated apples were 15 cents a pound.

1929

The February 1st, 1929 issue of The Leader reported W.H. Fetterly and Co., pioneer automobile dealers and one of the largest in Eastern Ontario, had sold out to a newly incorporated firm to be known as Fetterly's Limited. The business was founded by W.H. Fetterly in 1893. The new firm was to be composed of R.G. Fetterly, J.C. Fetterly, Roy Schell and Robert Merkley. McLaughlin-Buick and Pontiac automobiles were to be featured and the Rogers-Majestic and Victor Radio lines was also to be continued.

Cornwall Collegiate Institute girls basketball team met defeat at the hands of Morrisburg's feminine aggregation by a 24 - 22 score. Members of the Morrisburg team were forwards Doris Stubbs and Ruth Weston, jumping centre Eleanor Deeks, running centre Sally Farlinger and guards Enid Davy and Gwen McGillis.

Morrisburg Motors Ltd. was featuring the new Nash 400 for $1,833. Leading the world in motor car value the car included twin-ignition motor and 12 aircraft type spark plugs.

At the Dominion Store, golden smoked picnic hams were 19 cents a pound and a half pound package of Kraft Velveeta cheese was 19 cents.

Letters to the Editor

The Editor,
Morrisburg Leader,
Morrisburg, Ontario.

Dear Editor:

I was somewhat taken aback to read the article reporting the Seaway Valley Tourist Council meeting held in Morrisburg last week. Ms. Lalonde when queried why Upper Canada Playhouse was omitted from the promotional video (produced to entice people to this area), replied "We made the video two years ago and when we asked Lois Reosenquist, the playhouse's general manager, if they wanted to be mentioned she said things were in such a state of disarray that she suggested we forget them for the time being." I categorically deny having made that statement or even anything mildly resembling it. Furthermore the Playhouse IS NOT, NOR EVER WAS in a state of disarray. I trust the matter of our ommission from the video will be rectified in due course.

Lois Rosenquist,
General Manager,
Upper Canada Playhouse

The Morrisburg Leader,
Morrisburg, Ontario.

Dear Editor:

Has The Price Been Too High?

It would appear that the world has completely reversed itself! What once was called good is now called bad, and bad is now called good. If a man is a gentleman of good manners, he is called a wimp. If a woman chooses to stay home to care for her family rather than to pursue a career of her own, she is labelled "odd", "strange" and not belonging to the permissive "me" generation. The Bible says a man is to be head of his household, to love and respect his wife, to apply discipline to his children with a firm but kingly hand, not harsh or cruel, so as not to alienate them. The woman is to love and respect her husband, to rear her children to be kind, caring and respectful persons. Too few little children today can run to their mothers to have their hurts kissed away. They are much more likely to be confronted by a stranger and to be told not to be a "cry-baby". The damage this can cause to a small child's personality is incolcuable. Thousands of young people hae never known a sense of security or belonging. This is the pattern they carry into their adult lives. They give no quarter and receive none, resulting in the crime-ridden, violent world in which we live today.

An increasing number of women have become heads of governments, colleges, large corporations, banks, etc. They have become TV anchor persons, judges, lawyers, and are found in the pulpit. Even military and police forces are not immune from this invasion. Before this onslaught, men are inceasingly being relegated to lower positions; some even don aprons and are called "house husbands", while the wife becomes the bread-winner! The old saying that "behind every successful man is a woman" no longer applies.

We cannot all be rich - the Bible says the poor will always be with us - but with all the relief agencies and social programs in our western world, no one needs to go hungry or be without shelter. But we consider ourselves deprived if we do not have our color TV, microwave overns, automatic dishwashers, etc., etc.

In a TV interview, a prominent member of Women's Lib. told how she had taken into her home a single parent with a small child. She said that the joy she received when arriving home to be welcomed by this small child made her wonder if W.L. was as attractive as she had once thought. In another interview, the mother of another noted advocate of W.L. wondered if her daughter, as she grew older, would receive the comfort and understanding she needed from a cold typewriter! As the number of abortions increase and the Women's Liberation movement gorws - wouldn't this suggest that the western world will ultimately be faced with a serious problem of under-population?

It would appear that man-woman made laws are not working. Lawlessness and disrespect are classic examples of what is meant. Isn't it time that we turned our world back to its proper order - the one that our Maker ordained from the beginning of time?

Gladys E. Barrett, 84
229 Dublin St. North, Apt. 117
Guelph, Ontario

Canada in a Danger Zone of Debt

BY ALLAN R. TAYLOR
Chairman and Chief Executive Officer
The Royal Bank of Canada

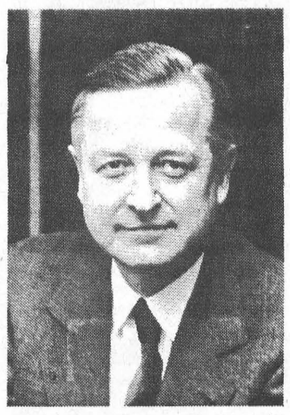

All of us in Canada have a direct stake in good economic policy, and all of us have a direct responsibility for its formation by our governments.

While we all, therefore, deserve some share of the credit for good economic policy, we must also take responsibility for policy that has calamitous results. No other description can be used for the consequences of Canada's debt and deficits.

I believe we are in a danger zone of debt — and the fault does not lie with governments alone.

We keep asking our governments to do more for us than they can afford — to spend more than they receive. We keep encouraging them to borrow. We keep letting them build a mountain of public debt. We are remaining indifferent or silent, while this fiscal self-indulgence takes its toll on Canada's present economic performance and future economic potential.

The governments of Canada will have great reluctance to change their ways until the people of Canada change their minds.

Most Canadians who have taken a loan or a mortgage know that there are many sound reasons for borrowing and a great many real benefits. Indeed, borrowing and lending is the process by which the nation's savings are used to finance Canada's growth. The question is not whether debt can be useful. The real issue is the volume of new debt we are creating; its persistent growth; and the uses to which that money is put.

Total borrowing in Canada — by individuals, businesses and governments — has grown 30 per cent faster than the national income for the past 10 years.

In the period from 1977 to 1987, the economy grew by 152 per cent, and private sector debt by 165 per cent. Government debt at all levels — federal, provincial, and municipal — grew by 255 per cent.

The reason is deficit spending. Too many of us do not seem to realize that whenever a government runs a deficit it is financed by borrowing. This means deficits are *added* to the public debt — which just keeps getting bigger.

To see this grim process in action, just look at Ottawa over the past four years. In fiscal 1986 the federal deficit was $34.4 billion; in 1987 it was $30.6 billion; and in 1988 it was $28.1 billion. In 1989 it is expected to be around $29 billion.

True, the numbers are generally going in the right direction, but *very* slowly. Worst of all, those four annual deficits *alone* add up to $122 billion of new debt — about a 70 per cent increase in our national debt, and in just four years.

Each year, the interest payments on the debt account for more than the entire federal deficit. We are borrowing just to pay the interest; we are not reducing the principal; and that is a serious debt problem by anyone's definition.

In 1987-88, interest payments cost twice as much as the total spent by the federal government on economic and regional government; twice as much as all federal benefits to the elderly; 15 times as much as on job creation and training; and 15 times as much as we spent on housing. Those imbalances simply do not make sense.

CONSEQUENCES

The reason we are in a danger zone of debt is not simply because of the *level* of federal borrowing, but because of its direction and its consequences.

Excessive borrowing leads to high interest rates. Canada now has real interest rates that are among the highest of the major industrial nations. The rates set for government borrowings affect everyone, to the point where we might as well call this a "deficit tax." All Canadians are paying higher interest rates on everything from business loans to mortgages and Visa bills, because of excessive government debt.

High real rates of interest crowd out and discourage productive borrowers and business investors. Lower business investment means lower real growth in Canada's economy — a drag on living standards.

This burden is also passed on to future generations in the form of lower standards of living. We are prolonging a problem that will hurt the well-being of our children, as well as ourselves.

VOTERS CARE

Who is to blame? The quick answer is the federal and provincial governments. But it is not as simple as that. The decisions that led to the debt and deficits represent a complex interplay of forces. If we want to change things we had better understand what those forces are and how they work.

It is not that voters do not care. Voters do care about costs — when governments have the courage to discuss them. But what is each of us prepared to give up?

For example, how important are environmental issues? What would each of us as individuals sacrifice, or delay, or cut back on, to have new, effective environmental programs? Would it be cultural subsidies? Or day care? Or regional development grants? Or business and investment incentives?

The easy political solution has been to try to pay for *all* of these good things. That has to change. Saying "no" to a new program does not mean it is no good — just that we cannot afford everything at one time. Saying "yes" means cutting somewhere else.

When we call for leadership from politicians we are asking them to make those hard choices. The temptation for governments to take the easy way out — to borrow more, increase the deficit, add to the public debt, satisfy everyone at least in part — may be understandable. But it is no longer acceptable. This is not leadership. It is fiscal irresponsibility and, ultimately, a betrayal of provincial and national interests.

START TALKING

What do we do? We start by talking about it. We try to make fixing the debt and deficits an overriding priority — not just for politicians, but for voters.

Talk to your neighbours. Talk to your friends. Write to your politicians. The message is that deficits have to come down; unrestricted growth in the debt has to stop.

Those who would interpret this as big business opposition to social programs are dead wrong. We must continue looking after people who can't look after themselves or who need help to help themselves.

The grotesque irony is that as long as we let government debt continue to grow, we reduce our ability to pay for every social program we have. We reduce our ability to fund the education of our children, assistance for the jobless, and the relief of human suffering and human need in our society.

The real opponents of social programs are those who refuse realistic discussion of deficit reduction. Nobody needs lower deficits more than the disadvantaged.

Canada is fortunate indeed that it is rich enough to afford the solutions to its debt problem, and smart enough to recognize the urgent need for them.

Our economic performance in recent years has been among the highest in the industrialized world. Our failure on debt and deficits is all the greater in that we are letting today's extravagance endanger tomorrow's prosperity.

We need to ask our political leaders for resolute action — to start moving Canada out of the danger zone of debt. We also need to tell them they have our support for the difficult choices that this will entail.

Public support leads to political will, just as certainly as deficits lead to debt.

Councils to decide fate of waste study

by Catherine Thompson
Leader Staff

WINCHESTER TOWNSHIP — Members of the Grenville-Dundas waste study, stalemated Monday on the question of whether to dissolve or stay in the study, will be going to each municipal council for a decision.

The Ministry of the Environment (MOE) has proposed that pending legislation regarding county participation in waste management, Brockville and other Grenville municipalities should join a Leeds and Grenville study, while Dundas municipalities should amalgamate with the Stormont Glengarry study.

The municipalities in Grenville were to have their decision for Leeds and Grenville County Council by February 1st if they wished to join the study there, while all municipalities were to let the Grenville-Dundas steering committee know their choice by January 31.

After two hours of debate, some bitter, it was resolved that the members of the committee would wish to have the study dissolved subject to resolvement of legal, financial and regulatory matters.

The resolution is to be presented to each municipality for confirmation of its position by resolution of council.

The upshot of the discussion and vote preceding the resolution resulted in Prescott, Brockville, Williamsburg and Edwardsburg Townships, and the Village of Morrisburg voting to go to a county study. Representatives of Winchester Village, Winchester Township, the Village of Chesterville, Mountain and Matilda Townships and the Village of Iroquois voted to stay in the Grenville-Dundas waste study.

The Township of Augusta representative was not present at the meeting, but this township has already opted to go with a Leeds and Grenville study, while the village of Cardinal has reached the same decision.

Many questions to be answered

Ministry of Environment representative Hans Mooij is to research some questions, and have answers back to the steering committee members which will enable their councils to make decisions.

One question to be answered is if a few municipalities remain in the Grenville-Dundas study, whether they will have to start a completely new study in order to comply with environmental assessment regulations.

"This would throw a monkey wrench in the decision," said consultant Andy Robinson. "There's no advantage to going back to square one, you might as well go to another study."

He added that many of the costs of the study are due to its process, including meetings.

Another question concerns the legal implications of dropping the study since all the municipalities signed an agreement saying they wouldn't pull out until the study was complete.

The ministry representative stated he would get a legal adviser on the matter, but according to MOE although the agreement was signed in good faith, it was not necessarily a binding agreement.

Another question is whether the ministry would permit leaving an unallocated portion of funds in the study. As well as two years of work the 13 municipalities have spent about $128,000 of $170,000 which was set for the study, and $40,000 remains to be spent.

Also to be answered, is what will be left of funds if a smaller group remains in the study, since costs are distributed by population?

Mountain representative Estella Rose wanted to know if a municipality pulled out, whether its land would be removed from the study.

"In the Terms of Reference, the land couldn't be pulled out, but if we're pushed out, the land should go with us," she said.

This question will also go to the ministry for an answer.

Ministry should help

It was Brockville representative Bob Huskinson's opinion that since the Grenville-Dundas study is the only one crossing county boundaries in Ontario, the ministry should do more to help in the transition period.

MOE has promised to fund a municipality 50 per cent no matter which decision is made, even if it is staying in the Grenville-Dundas arrangement, and also give credit to municipalities for whatever work is already done. When asked whether the ministry would fund up to 50 per cent of the costs of a municipality joining another study, Mooij answered, "Yes, but we would look carefully at additional work of consultants to see if what was asked was reasonable."

Universal Terminal storage tank ruptures causing gasoline leak

by Mike Thompson
Leader Staff

IROQUOIS — A potential disaster was averted Sunday night when two OPP officers investigated a suspicious gas odor coming from Universal Terminals.

Constables Bill Renshaw and Don Daley were patrolling along Highway 2 at about 10 p.m. Sunday night when they noticed an unusually pungent gas smell emitting from the fuel dispensing operation.

According to plant manager Elie Cholette a plug about one inch in diameter ruptured sometime Sunday night.

He estimates the tank of regular gas lost about 1,000 gallons of fuel.

The OPP quickly notified the Iroquois Fire Department and the Ministry of Environment who arrived at the scene shortly after 10:30.

Cholette says there was no cause for alarm because the leaking gas collected in the tank's dyke which is purposely placed underneath the container.

Tuesday he said most of the spill had already been cleaned up.

"We were lucky there was ice in the dyke and the gas just stayed on top where we could absorb it."

He says the tank, which has been emptied, may be removed from the yard and taken to be repaired or replaced.

OPP Report

IROQUOIS — OPP are investigating a break-enter and theft at the local marina that occurred sometime over the wekend and caused more than $1,300 damage to a boat.

Culprits entered the marina and proceeded to steal an AM-FM cassette stereo from a 1987 Doral boat owned by Alan Petersen of Brockville.

The robbers then ransacked the boat's cabin.

WILLIAMSBURG — Thieves stole an all-terrain vehicle estimated to be worth close to $4,000 from Prehistoric World over the weekend.

Police investigating the incident say it appears the culprits pushed the Kawasaki vehicle from the tourist attraction to Highway 2 wher it was placed in the back of a pick-up truck.

Police are still investigating the crime.

A TASTE OF SPRING



To compliment our casual clothes — a dressier line of
2 PIECE SUITS
cotton/polyester & cotton/linen blends
From 99.95 2 Piece
Introducing . . .
ALMOST HEAVEN
A 100% Cotton Line Of
Shirts, Mock Turtlenecks
Skirts & Pants in
Navy, Red & White
From 36.95 to 50.95
50% OFF ON ALL WINTER SWEATERS
East End Promenade Next to Stedmans
Laurin Laurin
543-3106

Valentine's Day is Tuesday, February 14
Give the Love Struck GARFIELD® Bouquet.
Your sweetheart will really get stuck on Teleflora's exclusive Love Struck GARFIELD Bouquet. It's North America's favorite cartoon cat with a big bouquet of fresh flowers. The suction cup on his back lets him attach to walls and mirrors. To send one anywhere, call or visit our shop today.


T-V230
A Nice Selection of Fresh Cut Flowers and Arrangements
Order Early To Avoid Disappointment!
Tell us Teleflora®
THE VILLAGE GREEN
Morrisburg Shopping Centre 543-2566
©1989 Teleflora
GARFIELD: ©1987 United Feature Syndicate, Inc.

"24 HOUR TOWING"
TIRES BRAKES EXHAUST
OIL & LUBE TUNE UP TOWING
G & M Auto Care
YOUR CAR CARE SPECIALIST
GORD TOOP
Bus: (613) 543-3342
Res: (613) 543-4118
57 Lakeshore Drive Morrisburg, Ontario K0C 1X0
5c

BICCUM & McINTOSH LTD.
Auto, Household, Life & Commercial Insurance
ROBERT REYNOLDS
YOUR REGISTERED INS. BROKER
BUSINESS: 774-2832 WINCHESTER, ONTARIO
RESIDENCE: 543-3641 MORRISBURG, ONTARIO
SPECIAL DISCOUNTS
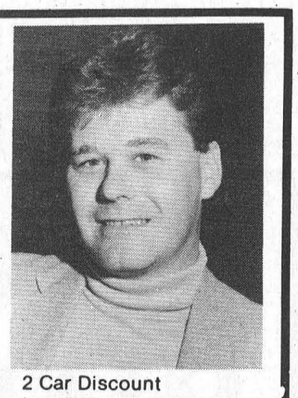
2 Car Discount
Low Mileage Discount
Good Driver Discount
2 Special Age Discounts
Premium Payment Plan

8 DAYS ONLY - FEB. 3 - 11
THE SHOW STOPPER.
9.9%* Financing
Up to $10,000 on 36 Month Contract. Other Terms and Rates Available.
STARTING FRIDAY
PLUS NO CHARGE AIR CONDITIONING ON SPECIALLY-EQUIPPED MODELS
OR
PLUS NO CHARGE AUTOMATIC ON SPECIALLY-EQUIPPED MODELS
Chevrolet - Oldsmobile - Chevy Trucks
*9.9% Financing offer available on all new and unused GM cars and light duty trucks purchased from participating GM Dealers inventory from February 3, 1989 through close of business February 11, 1989. Factory orders are ineligible for this offer.
Offer available only to qualified retail buyers financing their purchases through GMAC on a maximum 36 month financing contract for a maximum amount of $10,000. Example: For $10,000 financed 36 months at 9.9% A.P.R., the monthly payment is $322.20. The cost of borrowing is $1,599.20 on approved credit.
All credit applications will be subject to approval by GMAC.
Offer does not apply to fleet or leased vehicles. The buyer will be responsible for the payment of applicable taxes, insurance, registration and licence fees at the time of the transaction. Offer includes Dealer Association participation.
GM TOTAL 3-YEAR/80,000 KILOMETRE WARRANTY
SEE YOUR GM DEALER FOR FULL DETAILS.
JIM NOTMAN DARRYL McDONELL
BARRY McMILLAN KIRK McMILLAN
543-2925 • 543-3680 • 933-8892
UPPER CANADA MOTOR SALES LTD.
Corner of Hwy. 2 and 31
MORRISBURG 543-2925
#1 We're right here for you.

DIRT DOESN'T TAKE A HOLIDAY!
Don't wait for a special occasion to clean your carpets.
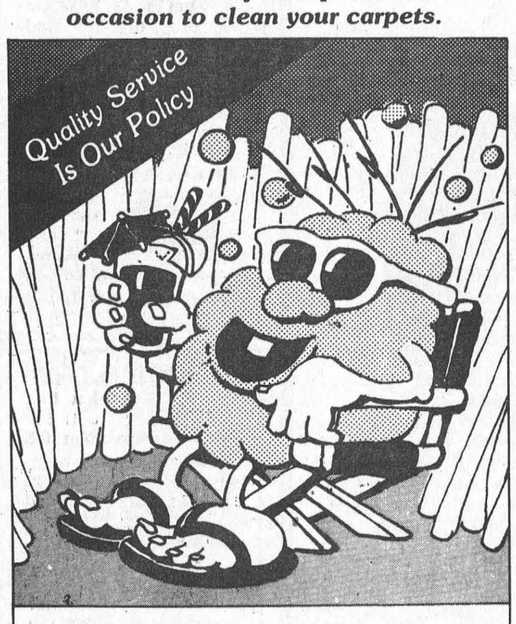

Your carpet never gets a break from dirt.
Dirt is one of your carpet's worst enemies. It accumulates day after day ruining your carpet's fibres and taking years off its life. W have the answer! Call Us Today!
WATER REMOVAL FLOOR STRIPPING
WAXING & PAINTING FREE ESTIMATES
S&H CLEANERS
Commercial and Residential
543-2266 OR 543-2420
MORRISBURG ALL WORK GUARANTEED

WaterFurnace™
HEAT FROM THE EARTH
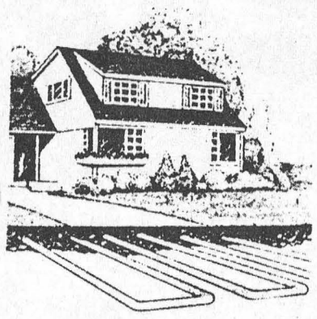
Ground Source Heat Pumps
TRAINED PERSONNEL TO SERVICE WHAT WE SELL
EnerMark The Electricity People LOAN PLAN
FINANCED BY THE ROYAL BANK
At interest rates below prime.
ARTHUR THOM ELECTRIC LTD.
Heating and Air Conditioning
535-2720 Williamsburg

your advertising dollars do better in.....

the classifieds

Classified Deadline Tuesday 12 Noon

FOR SALE

KNITTING YARN, sewing notions, greeting cards, touch lamps. The Nook-Sears, Iroquois Plaza.
Phone 652-4891
50tfc

GUITAR, MANDOLIN, Banjo, Violin, strings for electric and acoustic instruments. Other accessories available.
Delage's House of Gifts, Morrisburg Shopping Centre
Phone 543-3084
1tfc

MOVIES! MOVIES! MOVIES!
New Low Prices:
Mon. thru Thurs. .98 ea.
Fri., to Sat. $1.98 ea.
Fri. to Mon. $2.98 ea.
Sat. to Mon. $1.98 ea.
Video rentals available at Paul Stewart Electronics
Radio Shack A.S.C.
Phone 543-2745 or 543-2236
1tfc

GUNS—Rifles and shotgun, scope installed and sighted in. We buy, sell and trade new and used. Larry's Hunting Supplies, Chesterville.
Phone 448-3387
448-3726 evenings
33tfc

BALLOONS, WICKER, cards, posters, mugs, potpourri at Questers.
Phone 543-2340
3tfc

NINTENDO IS HERE! Nintendo game cartridges for rent, only $3.00 night, $6.00 weekend, $10 week. Complete nintendo game system available for $10.00 night, includes one game cartridge. Available right now at Radio Shack.
Phone 543-2236
4tfc

HUDSON BAY LADY'S coat, size 12-14, blue, worn 6 times. Men's large tan, Hudson Bay jacket. 2 tilt back chairs, like new.
Phone 543-2606
5pd

1976 OLDSMOBILE, good 455 motor, body and tires good, with radio, $800.: 1978 Chevette, good motor, body and tires, safetied in Sept. '88, $700.: 1975 G.M.C. 3/4 ton, good 350 motor, good tires, body fair.
Osnabruck Centre
Phone 537-2573
5pd

1975 FORD HALF-TON as is. $300.
Call 537-2082.
5pd

ONE 6 ACRE LOT FOR SALE on the Broken Second, 3 acres cleared, 3 bush.
Phone 652-4081.
5pd

HARD-DRIED WOOD, $40 a face cord.
Phone 652-4905.
5pd

1967 CHEV IMPALA, 2 dr., 283 motor. As is, $600.
Phone 543-2756
5pd

ELECTROLUX
SALES & SERVICE
IN MORRISBURG AND SURROUNDING AREAS
CALL MITCH
543-2140
48 KYLE DRIVE
SALE ON TILL FEB. 6, 1989

Central Vacuum System 1590 with deluxe acc. kit ..	$698.00
Electrolux System 90 Vacuum	$649.00
Electrolux L.E. Delux	$529.00
Electrolux Discovery 3 Upright	$449.00
Shampooer with naplifters	$499.00

(WITHOUT TRADE-INS)
You can win a trip to Orlando Florida for 7 Days

APPLES
MANY VARIETIES - ALSO APPLE CIDER
APPLE PRODUCTS
& ALL OCCASION GIFT BASKETS
Smyth Apple Orchards
DUNDELA
3 Miles West of Flashing Light in Williamsburg
Open 7 Days A Week
9:00 a.m. til Dark
Tel: 652-2477

FOR SALE

PINK FLAMINGOS FOR ALL occasions. For rental call— Questers.
Phone 543-2340
3tfc

GOLF CARTS, reconditioned, gas/electric.
Phone 925-4070 after 6 p.m.
4-5pd

LOST

SMALL WHITE MALE CAT, in vicinity of St. Lawrence St. and Lakeshore Drive.
Phone 543-3462
4-6pd

WANTED TO BUY

HEALTHY HOLSTEIN bull calves from 100-130 lbs. Needed every week, unlimited amount. Will pick up at your farm. Call collect Alexandria 613-525-3020. O. Poirier Livestock.
49-8pd

CALF RECEIVING
DATES AT
MUTUAL PRODUCTS RESEARCH FARM
Lightning St., Williamsburg
CALVES NEEDED
TUESDAYS
FEB. 7 & 24 ONLY

WANTED

WANTED - Person to share 3 bedroom house in country.
Phone 543-2513
5pd

BINGO

WEEKLY BINGO
Morrisburg and District Lions Club weekly bingo at Morrisburg Civic Centre Wednesdays at 7:30 p.m. will be changing cards to "Nu-Form" (daubers and disposable sheets) on February 3, 1989. 15 regular single and double bingos, 60/40 specials and Bonanza games, jackpot $300. with $65. consolation. No one under 16 years admitted.
4-5c

WEEKLY BINGO
Changes in Monday Night Bingo at Riverside Heights. New door prizes. 10 games at $15. 5 games at $20. 3 special games $50 each. Special 50-50 games. Bonanza pays 60 per cent. Winner take all jackpot $300. Consolation $60. Jackpot starts at 50 nos. Everyone welcome.
6tfc

WEEKLY BINGO
Williamsburg Branch Royal Canadian Legion will sponsor a Bingo at Bouck's Hill Legion Hall every Tuesday at 7:30 p.m.
41tfc

COMING EVENTS

EASTER AT NASHVILLE
March 23-27, $399.00 per person (dlb acc.). Added attraction General Jackson's Boat Cruise and buffet. Local departures Frank Tours, Box 69, Williamsburg, Ontario. K0C 2H0. Phone 535-2659.
4tfc

MIXED STAG
In honor of Jeff Fowler and Neila Waddell, Morrisburg Civic Centre, Saturday, February 4th, 1989, 8:00 p.m. to 1:00 a.m. D.J. $3.00 single, $5.00 couple. Phone 543-2240 or 543-3338 for tickets.
3-5c

VACATION NOTICE
Roger's Barber Shop will be closed Friday, January 27th, re-open Tuesday, February 7.
4-5c

APPRECIATION NIGHT
Farewell to Bert Stel Appreciation Night, Saturday, February 25, 1989. Social hour 6-7 p.m. dinner and dancing, $20.00 per person, the Winchester Community Centre. Tickets available from Joan Farlinger at 543-2897.
4-6c

SPINNING WHEEL RESTAURANT
Calendar of Events
Friday, February 3, 1989 - All you can eat chicken buffet, salad bar included $6.95, starting at 4:30 p.m.
Sunday, February 5, 1989 - All you can eat salad bar for only $2.25 with any item off the menu over $20., salad bar only $3.75.
All you can eat Roast Beef buffet, starting at 4:30 p.m. - 8 p.m. for only $8.95.
5c

MORRISBURG GOLF CLUB
Seniors pot luck and games night Thursday, February 9th at 6 p.m. Bring a game or cards.
5pd

MIXED PARTY
In honour of Mike Anderson and Shelley Black. $4 per couple, Caravan Camp. 9 p.m. Saturday, February 11, 1989. Tickets at the door.
5-6pd

MORRISBURG W.I.
A meeting of the Morrisburg Women's Institute will be held at Civic Centre, Thursday, February 9th, 2 p.m. A Valentine tea and bake sale will be February 14th, 2 p.m. at Civic Centre.
5pd

ST. PATRICK'S DANCE
Saturday, March 18th the Morrisburg Legion and Celtic Canuck present an evening of Irish entertainment for your listening and dancing pleasure. Tickets $6. available at the Legion and Delage's or phone 543-3746 or 535-2574. $7 at the door. Dancing 9 p.m. to 1 a.m. Door prize, spot dances and lunch.
5-6pd

WINCHESTER THEATRE
Friday and Saturday February 3rd and 4th "Land Before Time" (F). An animated wonder for the children by Steven Spielberg and George Lucas. "Littlefoot" is the likeable Dinosaur from the makers of "An American Tail".
5c

Better Living For Seniors

Hulbert Lodge

989-3262
1-800-267-8133

INCLUDED IN OUR DAILY RATE.*
Large Ward Areas, 97.75 Sq. Ft. Per Person
All Rooms Carpeted, Decorated & Furnished
Home Cooked Meals, Served in our Diningroom
Kitchenette, Open 24 Hours Per Day
Round the Clock Supervision
Recreational & Activity Program
Full Housekeeping & Linen Service
Dry Cleaning & Personal Laundry Service
Transportation To & From Appointments
Heating & Utilities
Hairdressing & Barber Services
Garden Area For Residents
Doctor Available on Call
Counselling, Activity Director
Prescription Drug Delivery
Country Style Living
Very Friendly Atmosphere

* Nominal Fee For Hairdressing & Drycleaning Services

BETTER LIVING FOR SENIORS
PLEASE COME AND JOIN THE FAMILY
P.O. Box 41, Brinston, Ontario K0E 1C0
(613) 989-3262 or for more information
call toll free to 1-800-267-8133
45 Minutes From Ottawa, Cornwall or Brockville. Located 10 Miles North of Iroquois, Ontario on the Brinston Road
3-6c

COMING EVENTS

PUB-NITE
It's Pub-Nite at Morrisburg Branch 48 Royal Canadian Legion, Friday, February 10 from 9 p.m. to 1 a.m. featuring Mor-Music with Terry Veinotte. Come out and join the fun. 5-6p

EUCHRE
Eastern Star, 8 p.m. Friday, Feb. 3rd. Welcome. 5pd

COUNTRY MUSIC
Caravan Camp featuring Bob Beriault and Canadian Country. Saturday, February 4th. 9 p.m. to 1 a.m.
5pd

SIDEWINDER'S
Sidewinder's Roadhouse, February 3rd and 4th, Friday and Saturday, "Landmark" 9 p.m. to 1 a.m. Williamsburg, 535-2881.
5c

CARD OF THANKS

I would like to express my sincere thanks to the Recreation Committee and the Township of Matilda Winter Carnival. To all those who so generously gave cash donations, gift certificates and gifts; it couldn't have been done without you. Congratulations on another job well done. As 1989 Matilda Carnival Queen I promise to help out in the community in any way possible. Special thanks to my escort Jim Cooper and my sponsor C & L Feeds.

Thank You
Matilda Carnival Queen 1989
Debbie Cooper
5pd

I wish to thank my relatives, friends and everyone else for their flowers, visits, cards, gifts and fruit while I was a patient in W.D.M.H. Special thanks to all the doctors and nursing staff on 1st floor.

Phyllis Scott
5pd

The North Williamsburg Recreation Assoc. wishes to express a sincere thank you to the Royal Canadian Legion Branch 538, Williamsburg, for all their generous monetary donations over the past three years. An amount in excess of $2500. has been donated by this Legion to help with the operation of our Recreation and for this we are greatly appreciative.
5pd

On behalf of Williamsburg I.O.O.F. Lodge 394 we would like to thank all the people that participated in buying 50-50 tickets for our drive to help the Winchester Memorial Hospital, the other winner was Richard Zufelt of Brockville. He won $606. We also would like to thank Ault Foods and Winchester Cheese for their kind donations that helped make our dance such a success.
5c

The family of the late Charles M. Crober wish to express their thanks to all the staff at the Winchester Memorial Hospital who cared for "Charlie" during his recent and final illness. Special thanks to Dr. Graham Houze, who as always gave freely of his personal concern as well as his professional care - we know Charlie appreciated it, as did the family. Many thanks also to those who expressed their condolence in different ways during the wake and funeral services. The service and proceedings were caringly carried out by Rev. Christine Mussar, Dr. L.D. Joyce and Mr. Gordon Fairbairn. Our Gratitude and appreciation to all.

The family of
Charles M (Charlie) Crober
5pd

PRINTING
543-2987

PERSONAL

ARE YOU DISTRESSED BY unplanned pregnancy? Let's talk about it. Call Birthright.
Brockville 236-7213
Cornwall 938-2028
Toll Free 1-800-328-5683 (Love)
1tfc

FOR RENT

NEW BACHELOR apartment, single bedroom, available March 1st, Riverside Heights.
Phone 543-3777 days
543-3644 evenings
2tfc

EFFICIENCY MOTEL ROOMS available by the week or month at the Lamplighter Motel, contact Loyalist Hotel.
Phone 543-2932
34tfc

2 APARTMENTS in Williamsburg, 1 bedroom modern ground floor apartment and 2 bedroom modern apartment.
Phone 535-2607
4-5pd

1 FURNISHED ROOM IN Morrisburg close to arena, $250. Kitchen privileges available. Available immediately.
Phone 543-3865
4tfc

2 BEDROOM Semi-detached house, full basement, modern construction. Rent $440. plus utilities. Available immediately.
Phone 543-3815 or 543-3555
4tfp

1 BEDROOM basement apt. for rent. Living Room, kitchen, 4 pc. bathroom. Lights and heat included. Parking. For March 1st.
Call 543-2234
5pd

CARPENTRY WORK
For Home and Business
PETER KENNEDY
CABINET MAKER
MORRISBURG, ONTARIO
Phone 543-2373
/86tfc

ARTHUR SANGER UPHOLSTERY
Large Supply of Samples
FREE ESTIMATES
925-5000
1/86tfc

HELP WANTED

YOUTH BETWEEN 16-24 who are out of school and out of work and want help finding employment call for an interview in your area.
Phone 657-3789
21tfc

TRANSPORT DRIVERS Required. Freedom, excellent pay, travel. Get your Class "A" licence at Ontario's oldest and largest training centres. Tax deductible, professional training. Job assistance, no experience necessary.
Merv Orr Transport
1-800-265-3559
46tfc

MATURE BABYSITTER needed in my home, mostly short daytime hours, for one year old and two year old. Located near arena.
Call 543-4112
5pd

SERVICES

COOK'S HOME SECURITY
For insurance regulations, have your home checked every 24-hours while you are away — have your flowers watered etc.
Phone 543-2045
3-5pd

Pat's Pot of Gold
"The Gold Mine Without The Shaft"
10 K Gold
Chains • Charms
Bracelets • Rings
10 k
VISA
DISCOUNT PRICES
PAT HALL-BECKSTEAD
R.R. 1 Morrisburg, Ont. K0C 1X0
(613) 543-2513 (613) 543-3418

CRAIG'S DISCO
"Music For All Occasions"
DANCES - STAGS
RECEPTIONS - PARTIES
For Bookings Call
543-2488
5-8p

SERVICES

NOTICE — We will repair most makes of stereo, VCR, Ghetto Blasters, M.W. oven, walkmans. Drop them off today. Paul J. Stewart Electronics Ltd. Morrisburg Shopping Mall.
Phone 543-2236.
50tfc

TRUCK DRIVER CLASS A to haul houses and assist with the installation. Apply to Morewood Industries, 20 Mill St., Morewood, Ont. Motor Bureau Extract essential.
5c

HOME REPAIRS & RENOVATIONS
Carpentry, Electrical & Plumbing
Specializing in: ADDITIONS, BATHROOMS, KITCHENS, REC ROOMS, PATIOS/DECKS
FREE ESTIMATES
CALL JOHN OR ROY GUMMESON
543-3414 - 543-3151
Gummeson Construction
25 AUGUSTA STREET, P.O. BOX 673, MORRISBURG, ONTARIO, K0C 1X0

MARKELL'S RADIATOR SERVICE
Radiators
Repaired
REPLACED
In Business 22 Years
Morrisburg Tel: 543-3307

CHARLES DROPPO
LICENSED CARPENTER
HOME CARE SPECIALIST
CARPENTRY
CABINET MAKING
PLUMBING
CONCRETE WORK
OVER 30 YEAR EXPERIENCE
TELEPHONE
543-3533
1tfc

SERVICES

ENGRAVING OF CHARMS & TROPHIES
DELAGE'S
HOUSE OF GIFTS
MORRISBURG, ONTARIO
Tel: 543-3084
1/86tfc

NORGAARD CONSTRUCTION
- CUSTOM HOMES
- RENOVATIONS
- REC ROOMS & DECKS
- DRYWALL
- PAINTING (Residential)

FREE ESTIMATES
Licensed Carpenter
BEN NORGAARD
652-4906
after 6:00 p.m.
11tfc



CARMAN REFINISHERS
UPHOLSTERING
FURNITURE FOR SALE
IROQUOIS
652-2011
1/86tfc

REPAIRS AND RENOVATIONS
CUSTOM HOMES
SPECIALIZING IN PRESERVED WOOD FOUNDATIONS
CALL
DALE ADAMS
FREE ESTIMATES
448-3720
535-2732
1/86tfc

PRUNNER AUTO CARE
BRAKE & ALIGNMENT
CANADIANA
LAWN & SNO EQUIPMENT
2 YEAR WARRANTY
SALES & SERVICE
652-4566
½ Mile W. of Hwy. 2 on Broken 2nd

INCOME TAX RETURNS
Preparations of 1988 Income Tax Returns. Bookkeeping Services provided by the month
JANIE STRADER
Contact Only At
543-3436
63 High Street
Morrisburg, Ontario
after 5:00 p.m.



Need Typing?
Resumes
Essays, etc.
LYNN DILLABOUGH
543-3274
AFTER 5:00 P.M.

NEED BUTTONS?

USE THEM FOR ANY OCCASION
NO MINIMUM



CALL LOUIS
543-2987

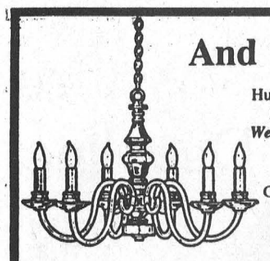

And there was light.

Hundreds of styles of domestic and imported lamps, shades, fixtures and chandeliers.
We're the nobody who undersells everybody!
SATISFACTION GUARANTEED
Lowest Prices - Highest Quality
Our customers are our best advertisement and our business reflects it!
OVER 3,000 LIGHTING DISPLAYS!

House of Lighting
300 Moulinette
or Exit 778 off 401
Long Sault, 534-2912 8 miles west of Cornwall
Mon.-Fri., 9am-9pm; Sat., 9am-6pm

MOVERS
LICENSED & INSURED
543-2523
1y86tfc

THOM REALTY LIMITED REALTOR
MORRISBURG SHOPPING CENTRE 543-3598



New Listing!

Looking for the best? $259,500, 2 year old executive home. Large country kitchen, formal dining room, living room, family room with fireplace plus Florida room. Three walk-in closets, ensuite with jacuzzi, plus many extra deluxe items. Attached garage.

Karen W. Gorrell — Broker — **Res: 543-3195**
Gordon W. Thom — Associate Broker — **Res: 543-2585**
John H. Miller — Sales Representative — **Res: 543-3195**

TENDER
1989 1/2 Ton Van Truck

Bids will be received on the above ½ Ton Van Truck by Mr. L. Legault, Manager of Purchasing and Stores, until 2:00 P.M. Thursday, February 9, 1989.

Persons interested in bidding on this Truck are requested to obtain the necessary forms from the Purchasing Department, The Stormont, Dundas and Glengarry County Board of Education, 405 Tollgate Road, Cornwall, Ontario K6H 5R6 referring to Tender #4-89.

Louis Legault
Manager of Purchasing and Stores
James W. Dilamarter
Director of Education
Joe Gunn
Chairman

FOR ALL YOUR REFINISHING
ANTIQUES & CONTRACTS
Hand Stripping
No Dipping
535-2712
Anytime
J. LESLIE 4-5p

ERIC CURRIER ELECTRIC
COMMERCIAL & RESIDENTIAL
ELECTRIC HEATING
Phone 652-4868
Saver Road
IROQUOIS, ONTARIO

PIANOS by **Phazer**
Chas. Heintzman and **Sojin**
ORGANS by **Hohner**
Piano Tuning - Repairing & Refinishing
Call
GILMER'S PIANO SHOP
Box 691, Kemptville
Phone 258-2624

Caring Families — You Are Needed!

We are seeking Family Homes to become part of a special program for mentally handicapped adults. These individuals are in need of a family living environment, specialized care and training. Support and guidance are provided by a professional staff as well as monthly financial compensation.

For more information contact the S.D.&G. Developmental Services Centre at 937-3072.
Family Home Program

gloria **FOOT** REAL ESTATE BROKER

RIVERSIDE HEIGHTS: Beautifully renovated 1½ storey, 3 bdrm. Large lot. Attached garage drywalled and insulated. Good basement. New windows. Over size kitchen 17' x 11'. Asking only $64,500.

MORRISBURG: Very affordable charming 2 storey. 3 bedroom, tastefully decorated, separate dining room with recent patio doors to spacious rear yard. Roomy bedrooms on 2nd floor, bathroom is cedar. Good basement to finish. Look at this one, you'll be pleasantly surprised. Asking $66,500.

IROQUOIS CARMAN ROAD: 3 + 2 bedroom brick bungalow. Family size kitchen, dining room. Finished basement with new carpeting. Breezeway/sun room and att. garage. Beautiful lot and location. Asking $94,500.00.

RENTAL PROPERTY: Lovely 3 bdrm in excellent shape. Master en suite. Att. garage. $535/month plus utilities to responsible tenant. Available Mar/89. References required.

Tel: 543-3398
East End Promenade, Morrisburg, Ontario
Gloria Foot, Broker; Wray Foot, Assoc. Broker - 543-3364
Sales Representatives
MORRISBURG - ART CARKNER 543-3300
IROQUOIS - KEN KIRKBY 652-4687

ROYAL LEPAGE
Royal LePage Real Estate Services Ltd. Realtor

Seaway Elegance, Iroquois!
$171,000: 4 bedroom split on 2+ acres with view of St. Lawrence! Stone floor-to-ceiling fireplace in living room. Den, sunroom. **Pierrette LeBlanc 525-4163 or 652-2628**
MLS - New

Scenic Seaway, Morrisburg!
$169,900: 3 bedrooms with spa. Rec. room has wood stove, wet bar. Heat pump, c/air, c/vac. Mortgage approved. **Call Pierrette LeBlanc 525-4163 or 652-2628.**

Say Hello to a Good Buy!
$99,900 - Morrisburg. Mortgaged-approved, 3 bedrooms, 2 baths. Super view of Seaway! Family room overlooks large lot. **Pierrette LeBlanc 525-4163 or 652-2628**
J2809

For more details call Pierrette LeBlanc 1-525-4163 or 652-2628
IT'S GOOD TO KNOW SOMEONE WHO KNOWS!

JOHN A. ALLISON REAL ESTATE BROKER
MORRISBURG 543-3717

WATERFRONT BRICK BUNGALOW — Lakeshore Drive, west of Morrisburg. Attractive, well maintained 3 bedroom home, with beautiful south facing solarium. Double attached garage, fenced in-ground pool. Excellent lot, with spectacular view of the River. Asking $234,500. (5197)

WEST-END MORRISBURG — Beautifully landscaped 3 bedroom side split with attached garage, large family room with airtight wood burning stove, 16 x 32 in-ground pool, fenced, storage building/change house. Asking $109,900. (5198)

COZY, IMMACULATE, Tastefully decorated throughout! Three bedroom bungalow, just north of Morrisburg on Smith Road. Bright, well designed kitchen, great family room, main floor laundry, basement ideal for finishing. All on 9.83 acres. Asking $79,900. (5201)

WILLIAMSBURG — 4 bedroom brick bungalow, attached garage, finished basement with wet bar. Over 2,000 sq. ft. of living area, with 3 baths. Large in-ground pool. Asking $139,900. (5209)

BE THE FIRST — to live in this 1200 sq. ft. brick and frame bungalow, located in west end Morrisburg. Three bedrooms, lovely kitchen, living room with bow window, dining area with French doors, open basement ideal for finishing. Asking $99,000. (5179)

RENTAL ACCOMMODATION — We have a good selection of 1, 2 and 3 bedroom rental units available for immediate occupancy. Call for details.

John A. Allison - Res: 657-3285
Sales Representatives
Carol Richer ..... Res: 543-3556
Dale F. Beckstead ..... Res: 652-4396
Tom Morrow ..... Res: 543-4200

Century 21 **McIntosh & Proulx**
504 MAIN ST. REAL ESTATE
WINCHESTER LIMITED
774-3990

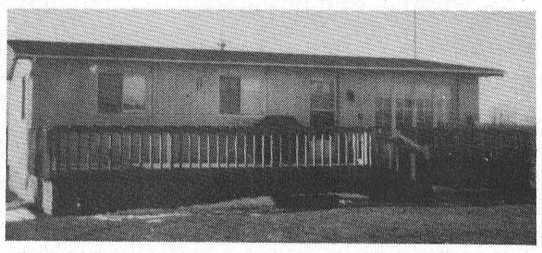

$69,900. 3 bedroom home on Hwy. 31 at Glen Becker. Large deck, nicely landscaped ½ acre lot. **Dick Gaiser 543-3589.**

ORBIT REALTY LTD. REALTOR
520 St. Lawrence St. Winchester, Ont.

Check out this variety!

Williamsburg Area:
8 apartments and house, great shape, soild investment
2 Acres bush lot
50 acres mixed land $25,000.00
240 acres vacant land $50,500.00.
170 acres, house and barn $75,000.00
4 bedroom century stone home, acreage $128,000.00
3 bedroom, great shape, in the village, large lot $59,500.00

Morrisburg Area:
75 Acre hobby farm $57,000.00
3 bedroom bungalow, large country lot, garage, not yet lived in. $84,900.00

Iroquois:
3 bedroom, 1½ storey, garage $62,900.00

Finch:
2 bedroom, 3 year old bungalow $69,500.00

For more information on these and many other properties call Chuck Barkley, home 448-3660, office 774-2857. 5c

OBITUARIES

Leila Pauline Merkley passes at home

Leila Pauline Merkley, a resident of Winchester for the past four years, passed away on Sunday, January 15, 1989 at her home. She was in her 74th year.

Born in Winchester Springs, July 4, 1915, she was the daughter of Rufus Casselman and Mary Jane Servage. She married Lloyd Merkley on June 14, 1941 in Elma. Together they farmed at "Valleyholm Farm" in Nation Valley for forty-three years.

Mrs. Merkley is survived by her husband, Lloyd, two daughters, Barbara Ann (Mrs. Morris Dewe) of Cornwall, Carol (Mrs. Bill Coulthart of Nepean and son Douglas and daugher-in-law, Eleanor of Greely; also by grandchildren Tracy and Stephanie Dewe, Angela and Steven Coulthart, Ronnie and Heather Merkley. She is also survived by sister Olive Whittaker of Winchester, and brothers Irwin of Iroquois and Basil of Winchester Springs. She was predeceased by sister Jean Morrow and brothers Bertram and Alfred.

Mrs. Merkley was a devoted member of the United Church where she was active in the U.C.W. She was a volunteer at Winchester District Memorial Hospital for four years and assisted with the "Meals On Wheels' program.

The funeral service was held at the J.R. Vice Funeral Home in Winchester, January 18th, with Rev. Will Walker, Rev. Laurie McKnight-Walker, and Rev. Roy Harwood officiating. Niece, Marilyn Dillabough and her husband, Doug, sang two favorite hymns of the deceased.

Pallbearers were Dwight Baker, Edwin Munro, Lyle Munro and Gerald Styles.

Interment was at Maple Ridge Cemetery.

Ruby Murphy

A native of Brinston, Ontario, and former supervisor at Caldwell Linen Mill Ruby Murphy died at Winchester District Memorial Hospital on Monday, January 23rd. She was in her 61st year.

Born May 31st, 1928, she was a daughter of the late Chester McDermott and his wife Luella Warren (who survives). She was married at Brinston in September 1966 to Pringle Murphy, who also survives. She was a member of Brinston United Church and Brinston Women's Institute.

Besides her husband and her mother, she is survived by a son Stephen Law of Ottawa; two daughters; Brenda Law of Ottawa and Carol Dawley of Morrisburg; four stepsons and four stepdaughters: Gary and Allan Murphy and Wilda Vandermeen, all of Dixons Corners, Jean Wickwire of Brinston, Aden Murphy of Spencerville; a sister Joyce Fader of Iroquois and a brother Cecil McDermott of Brinston. There are also many grandchildren and great-grandchildren. She was predeceased by her father Chester and a brother Hilliard.

Friends were received at the C.W. Marsden Funeral Home, Iroquois, where service was held on Thursday, january 26th, at 11 a.m., with Rev. Dr. Allan Tysick officiating. Interment will be at Sprucehaven, Brinston in the spring.

Pall bearers were: Sid Drennan, Jim Locke, Walter Bailey, Jim Derouchie, Eppa Bosma, Adriaan Vandemeen. Honorary bearers were Barry Murphy and Cecil Locke.

Orville Smail

A lifelong resident and well-known farmer of RR 2 Brinston, Orville Smail died at Winchester District Memorial Hospital on Sunday, January 22nd, 1989, in his 80th year.

Born in Matilda Township, March 12th, 1909, he was a son of the late Albert Smail, and his wife Annie Coons. He attended area schools, and was married at Brinston in 1930 to Charlotte Moore, who survives.

He is also survived by three sons: Raymond, Ronald and Bert, all of Brinston, and a daughter Ann (Mrs. Wally McDonald) of Ottawa; and three brothers: Harry, Dudley and Will, all of Brinston; also by many grandchildren and great-grandchildren. He was predeceased by two sisters: Greta and Jean.

Mr. Smail was a member of Brinston United Church, and of Connaught Lodge No. 440 I.O.O.F. Brinston. The Lodge Brothers held a memorial service at the funeral home on Tuesday evening at 8 o'clock.

Friends were received at the C.W. Marsden Funeral Home, Iroquois, where service was held on Wednesday, January 25th at 1:30 p.m., with Rev. Dr. Allan Tysick officiating. Interment will be at Sprucehaven, Brinston in the spring.

Pall bearers were: Kevin Smail, Perry Smail, Tommy Smail, Todd Smail, Robby Smail, Jimmy Roberts, all grandsons.

Greta Louise Burton

A native of the Cedar Grove district, and resident of RR 1, Morrisburg for the past 49 years, Greta Louise Burton died at Winchester District memorial Hospital on Friday, January 20th. She was 68 years of age.

Born June 18th, 1920, she was a daughter of the late Fred I. Dafoe and his wife the former Ada Pier. She attended area schools and was married on June 19th, 1940 at Aultsville United Church Manse to D. Clarke Burton, who predeceased her in 1986.

She is survived by two sons and one daughter: Carl Burton of RR 1 Morrisburg, Kent Burton of Morrisburg and Glenda (Mrs. Richard Lafortune) of RR 1 Morrisburg.

She was a member of Trinity United Church, Ingleside, the Order of the Eastern Star and Riverside Heights Women's Institute.

Friends were received at the Fairbairn Funeral Home, Morrisburg, where service was held on Monday, January 23rd at 11 a.m., with Rev. Don Smith, of Lakeshore Drive United Church, officiating. Interment was at Fairview Cemetery, Morrisburg.

Pall bearers were: Charles Smith, Perry Hart, James Brown, Raymond Roderick, Jim Robertson and Irwin Cameron.

Belle Elizabeth Robertson

A native of New York State, and resident of RR 1, Morrisburg (Con. 2, Williamsburg) for the past 61 years, Belle Elizabeth Robertson died at the Winchester Memorial Hospital on Monday, January 16th, following an illness of two days. She was 84 years of age, and before coming to this area had resided at Massena, N.Y.

Born at Raymondsville, N.Y., on March 21, 1904, she was a daughter of the late Julius Mitchell and his wife, the former Cora Smith. She was married at Massena, N.Y., on June 30, 1926 to Percy F. Robertson, who survives.

Besides her husband, she is survived by a son, Edward G. Robertson and a daughter Mrs. Edna J. Dusa, both of RR 1, Morrisburg; a brother Raymond Mitchell of Deep River, Ontario; three sisters: Mrs. Dorothy Wells of Cornwall, Mrs. Luella Beaupre of Port Hope, and Mrs. Kathleen Stata of Cobourg, Ont. She is also survived by seven grandchildren and three great-grandchildren. She was predeceased by three brothers and one sister.

Friends were received at the Fairbairn Funeral Home, Morrisburg, where service was held on Wednesday, January 18th at 2 p.m., with Rev. Christine Mussar officiating. Interment was at the New Union Cemetery, Williamsburg.

Pall bearers were: Harry Tindal, Floyd Reddick, Clair Reddick, Richard Casselman, Keith Wereley, Richard Dickson.

NEED PRINTING 543-2987

CANADIAN TIRE ASSOCIATE STORE
CORRECTION
MID-WINTER SAVINGS

Page 2 — #45-2016-6, 20" Colour T.V. is not available.

We regret any inconvenience to our customers.

W.P. HENOPHY LTD.
535-2845 Williamsburg

BEAVERS DENTAL
a division of
SYBRON CANADA LTD.
requires
MACHINISTS
Immediate Openings for
Two General Machinists
Must have Ontario licence.
Competitive wages & benefits are offered.
Apply in writing to:
Personnel Manager
Beavers Dental
Postal Bag 900
Morrisburg, Ontario K0C 1X0
5c

CHURCH SERVICES

Mass Hours at St. Mary's Church
Father J,H, MacGillivray
MORRISBURG
Saturday — 7:30 p.m.
Sunday — 11:00 a.m.
Confessions before Mass
IROQUOIS - ST. CECILIA'S
Sunday — 9:00 a.m.
Confessions before Mass

St. Lawrence Evangelical Lutheran Parish
Pastor: Christine Mussar
Tel: 543-3154
WORSHIP SERVICES
Sunday, February 5, 1989
St. Paul's, Morrisburg — 9:30 a.m.
St. John's, Riverside Heights — 11:15 a.m.
Everyone Welcome

The Presbyterian Church in Canada
KNOX PRESBYTERIAN CHURCH
Morrisburg, Ontario
Minister: Rev. Bruce Kemp
Organist: Mrs. Marion DeGray
Sunday, February 5, 1989
11:00 a.m. — Morning Worship
11:00 a.m. — Sunday School
Nursery Available
"A warm welcome awaits all"

Morrisburg Pentecostal Tabernacle
Pastor Rev. Terry Pitt
Sunday, February 5, 1989
9:45 a.m. — Family Bible Hour
10:45 a.m. — Morning Worship
7:30 p.m. — Evening Service
Friday
7:30 p.m. — Youth Aflame
Wednesday
7:30 p.m. — Bible Study & Prayer
Come And See What Jesus Can Do For You!!
DIAL-A-PRAYER 543-3456

Christian Reformed Church
Williamsburg, Ontario
Minister: Rev. Wieger DeJong
Assistant Pastor
Walt DeRuiter — 543-2597
Worship Services every Sunday at 8:30 a.m., 10:30 a.m., 7:30 p.m.
Nursery during all 3 Services
You are invited to worship with us
FAITH 20 can be viewed every morning at 5 a.m. on Channel 6

The United Church of Canada
Lakeshore Drive United Church
Morrisburg, Ontario
Telephone: 543-2353
Minister
Rev. Donald Smith, B.A., M.Div.
Organist-Choir Leader: Carole Wicke
05 Feb. 89 Epiphany V
(Annual Meeting)
11:00 a.m. — Worship Services
Sermon Topic
Chosen and Under Orders

Williamsburg United Church
Minister: Ted Power
Home 535-2500 Office 535-2245
Sunday, February 5, 1989
10:30 a.m. — Welcome to Worship with us

The Anglican Church of Canada
Parish of Morrisburg & Iroquois
Rev. David Crawley, Rector
Office: 543-3904 Home: 543-2867
Sun., Feb. 5 Epiphany 5
HOLY COMMUNION
St. James, Morrisburg — 8 a.m. & 11 a.m. (Reg. Church School)
St. John's, Iroquois — 9:15 a.m. (Reg. Church School)

Morrisburg Missionary Alliance Church
Pastor: Rev. Garry Blinch
Sunday Services
9:15 a.m. —Family Bible School
10:30 a.m. — Worship
Meeting at Morrisburg Public School 2nd & St. Lawrence Sts.
7:00 p.m. — Worship
(at 12 Annette Street)
Coming soon: Feb. 12-15:
Missionary Conference
Learn about Thailand & Guinea!
Tel: 543-3314

Recent birth

WELLS — Lloyd and Cathy (nee Holmden) are pleased to announce the arrival of their son, Michael Lloyd, on January 30th, 1989, weighing 7 lbs. 1 oz. Michael is the first grandchild of Karen Holmden of Morrisburg and Donnie and Ellen Wells of Willamsburg.

AUCTION SALE
BROWN'S AUCTION CENTRE
South Branch Rd., Cornwall
Saturday, February 4th
10:00 A.M.
Estate of Mr. Wilfred Sprung
Antiques, Furniture, Appliances & Collectibles

Mahogany secretary desk w/upper bookcase; Mahogany bookcase about 4½' high x 25" wide w/full glass door; 4 poster bed w/2 matching dressers, pineapple motif; house desk; duncan phyfe drop leaf table; pair of single beds; Everest-fennings wheel chair in excellent condition; pair of steamer trunks; 4 drawer card file; sofa w/matching chair - gold; 3 pc. set living room tables in solid wood; carpet 15' x 9' - area; pair of brass lamps plus others; small appliances; dressers; portable baseboard style heater; 1937 copy of "Weekly Illustrated" - Commeration Issue - King Geo. VI & Queen Elizabeth plus others;

ALSO SELLING
Property of Mr. David Moke

G.E. fridge; older Roy fridge; Fawcett electric range; late model Kenmore dual action automatic washer; Kenmore dryer; older wood kitchen set incl. table & 6 chairs; continuous arm windsor style rocker; gold floral sofa & chair; recliner; green velour swivel rocker; no. of tools incl. set of ½" dr. sockets; power circular saw (bed); pair of handsaws; mitre box (Sears); garden tools incl. hose & reel; electric grasswhip; sump pump plus others.

Additional Consignments include: floor jack (4000 lb.); woodworking tool; pair of side chairs; wheelbarrow; swivel office chair; aluminum storm door (34" x 80"); pair of Al Jolson albums; 12 swing band single records in book form includes Tommy Dorsey, Glen Miller, Tex Benecke, Artie Shaw, etc. plus other older albums; card table; mahogany buffet; stepladder; elec. lawnmower; outdoor furniture, etc.

TERMS CASH
Robert Brown Coffee Bar
5c

NOBLE VILLENEUVE, M.P.P.

Report from Queen's Park

HOSPITAL FUNDING AND DEFICITS (Part - 1)

Last November, the Minister of Health, Elinor Caplan, commissioned a report to determine the cause of deficits in 23 Ontario hospitals.

Contrary to statements made previously by the Minister, a summary of the report indicates that hospital are not burdened by administrative inefficiencies. Rather, the report used words like "efficient" to describe the Hospital's administration and "insufficient funding" to explain why they have incurred such massive debts.

The joint review shows that hospitals operate in a rapidly changing, complex environment. The increasing demands that force them to a deficit budget situation are a combination of at least five major factors: an aging population, ever changing technology, increasing specialization, rising consumer expectations and expanding acute care needs.

The committee recommends that clear-cut policy guidelines be established. The Ministry of Health needs to provide strong direction involving incentives for coordination and support for difficult decisions.

It is interesting to note, the committee established that funding allocations in most of the 23 cases under review were inadequate. In light of these findings, I am concerned by the Minister's recommendation to refuse to fund the deficits. The Government must ensure that the hospitals are administered properly. To this end the committee recommends that district planning bodies be given the authority to develop regional priorities and coordinate plans for individual hospitals. At the same time, they encourage them to set their priorities within the limits of their funding resources.

As your representative in the Ontario Legislature, I understand the need for clear guidelines as a means to increasing the efficiency of our hospitals. The task of deciding which programs should be continued with, would be facilitated with a mandate from the Ministry of Health. Hospitals could then establish specialized programs to reflect the up-to-the-minute situation as it relates to caseload requirements and technological advances.

It appears that the Ministry of Health is not aware of the day-to-day situation in which hospital administrations must work. The Ministry is easily satisfied with finding someone to blame rather than providing adequate guidelines to correct the current deficit situations.

The 23 hospitals singled out by the Ministry of Health for review have not failed the people that they serve. They have instead been the victims of a lack of awareness by a government that has priorities other than health care.

I believe there is a way around the deficit problem faced by more than 100 hospitals in the Province in Ontario. The answer lies in better budget planning by the Ministry of Health with hospital funding given a higher priority than it is today.

In my next column, I'll detail some of the reasons for our widespread hospital deficit situation.

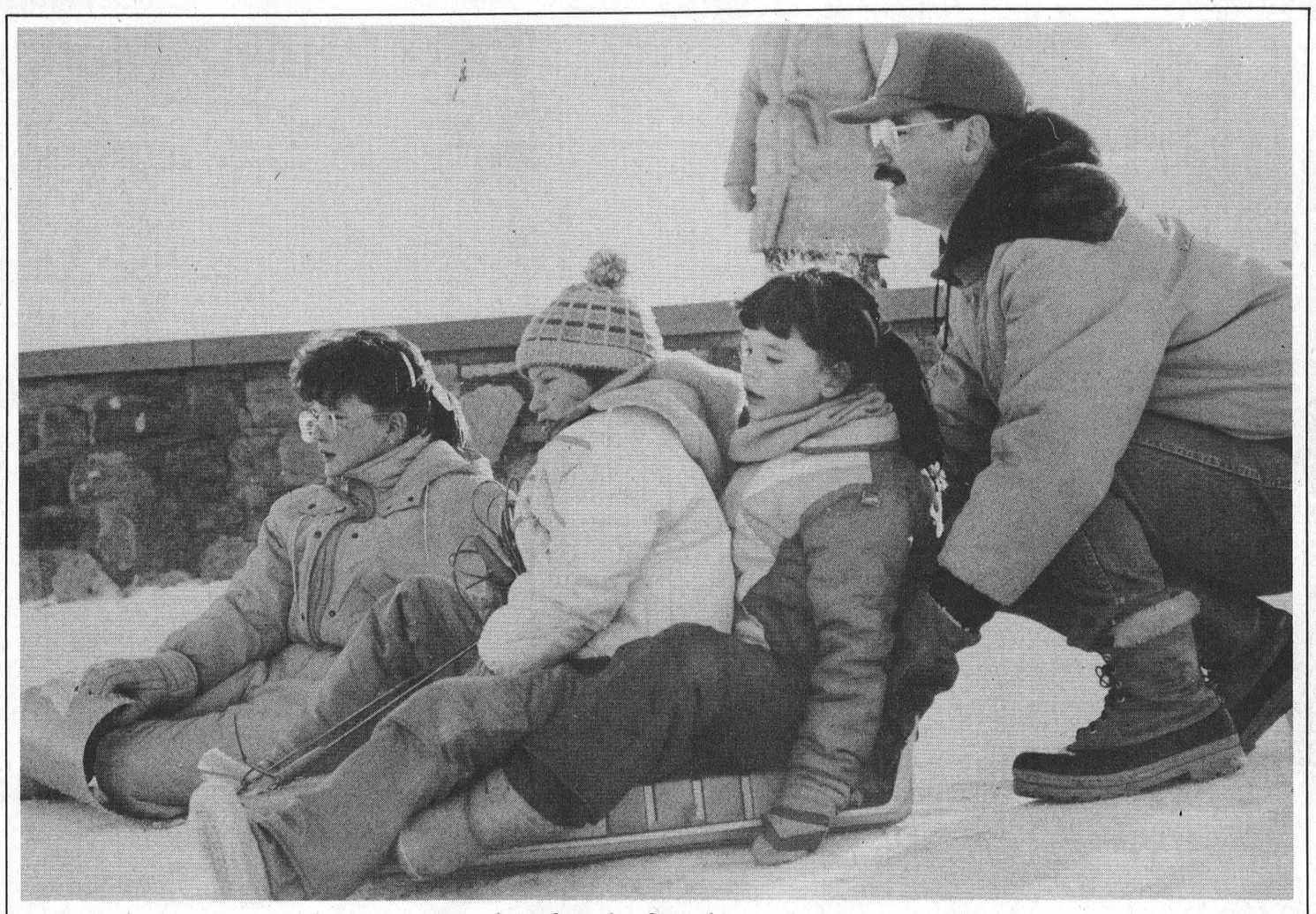

A perfect day for tobogganing

Sunday's mild temperatures made the snow and ice at Crysler Park into a very slippery surface. Left to right, Theresa St. Denis, Amanda McCloud and Melissa St. Denis of Chesterville, accompanied by father Paul, were a few of many on the hill. —C. Thompson photo

Happy 20th Birthday
Julie

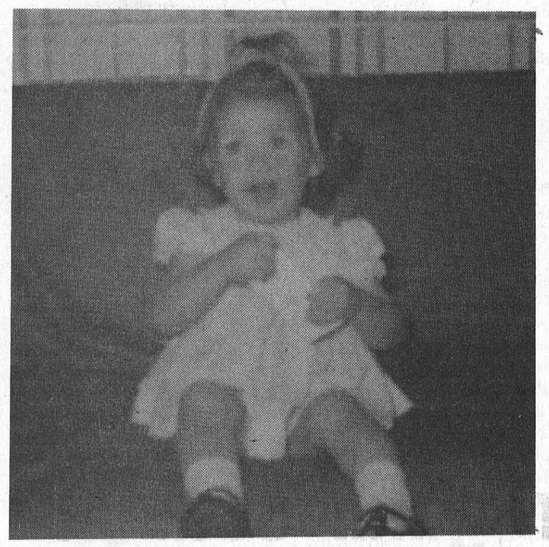

Mom, Dad, John & Tracy

4-H learns working with wool

WINCHESTER — What keeps you warm, is durable and colorful, and can be made into items limited only by your imagination? Wool.

To learn more about wool and its production in Ontario, sign up for the 4-H Working With Wool - From Fleece to Yarn project. Members will follow the transformation of wool from the sheep's fleece to the yarn they are using for their knitting project. Carding, spinning and dyeing will be discussed. As well members will learn the properties of wool and how to judge knitted projects.

This project is perfect for people who want to learn the basics of knitting. Casting on and off, knit and pearl stitches and some simple techniques will be taught.

For more information, contact your Rural Organization Specialist, Ontario Ministry of Agriculture and Food, Box 488, Winchester, Ontario K0C 2K0.

Junior Farmers form new zone executive

The Junior Farmers Association of Ontario is known for encouraging leadership, creativity, enthusiasm and many other experiences for the rural youth of this Province.

The Zone One Junior Farmers plan to maintain this image as a new Zone executive steps into place for 1989. Zone One is made up of the eleven counties of Frontenac, Leeds, Grenville, Dundas, Stormont, Glengarry, Prescott, Russell, Ottawa-Carleton, Renfrew and Lanark. Recently, the Zone One Junior Farmers held their Annual Meeting in Kemptville at the College of Agricultural Technology, where representatives from each county reviewed the year and elected a new slate of officers.

Outgoing chairman, Theresa Ruiter of Ottawa-Carleton, thanked the Zone Executive and all those people who organized zone events such as the boat cruise, foster child, summer games, winter games, picnic and barn dance, People Power Conference, Junior Farmers Olympics at the Central Canada Exhibition, Farmers Olympics and Tug of War at the Ottawa Winter Fair, Zone Hockey Tournament, Zone Broomball Tournament, Farm Safety competition and most importantly Sing Swing in Cornwall. Sing Swing is the Provincial Talent competition hosted last year by Stormont County in November.

The year end Zone banquet will be held on April 22, 1989 in Lombardy with a special new attraction of the Zone One Junior Farmers Hall of Fame.

This year's inductees to the Hall of Fame are:
Marvin Waldroff (Stormont), Merideth Brophy (Carleton), Jim Wert (Stormont), Jim Labow (Renfrew), Allan Cole (Renfrew), Hans Kaak (Stormont), Tony Vanderlaan (Dundas) and Wyatt McWilliams (Russell).

A special invitation is extended to all former Junior Farmer members and parents of members to join in the evening's festivities. Tickets and information are available from Theresa Ruiter, 731-7321.

The new executive for the Zone One Junior Farmers is as follows:
Kelly Allan (Prescott) - Zone Director;
Erin Cahaill (Ottawa-Carleton) - Chairperson;
Mary Jane Kelly (Ottawa-Carleton) - Secretary;
Bob Armstrong (Lanark) - Treasurer;
Madeline Whalen (Ottawa-Carleton) - Newsletter Editor;
Jeff Waldroff (Stormont) - Agricultural Contact;
John Mac Sweyn (Glengarry) - Summer Games Chairperson;
Steven Bols (Russell) - Zone Conference Chairperson;
Theresa Ruiter (Ottawa- Carleton) - Public Relations Officer.

March is designated Junior Farmer Month by the Junior Farmers' Association of Ontario, during which all old memberships are renewed and new members are most welcome to join at a discounted rate.

Anyone between the ages of fifteen and thirty who is interested in leadership and learning opportunities with plenty of good times, can find out more about the local Junior Farmer Club in your area by contacting your local Ontario Ministry of Agriculture and Food Office.

THANK YOU

Appreciation is herewith extended to all those who made donations of any kind; from cash to products, to their own time and energy in helping promote and carry out this year's successful Matilda Winter Carnival.

Your assistance has been greatly appreciated and contributed in no small measure to our success.

McHaffie Auction Hall, Morrisburg
Dundas Agri Systems Inc., Brinston
James Cooper & Hugh Fawcett Auctioneers Service
Tibben Equipment Ltd., Brinston
Watson's General Store, Dixon's Corners
Garry Murphy Sales & Service Ltd., Brinston
Dundas Bus Service & Tours, Iroquois
S & F Freshmart, Iroquois
C.W. Marsden Ltd., Iroquois
Iroquois Enterprises, Iroquois
Craig Packaging Ltd., Iroquois
Lee Shaver, Iroquois
Jigger's Dining Lounge, Iroquois
Lloyd McMillan Equipment Ltd., Iroquois
Cruickshank Construction Ltd., Morrisburg
Morrisburg 640's, Morrisburg
Bank of Montreal, Williamsburg
Triple B Structures 1987 Ltd., Williamsburg
Scotiabank, South Mountain
Gregor's Place, Morrisburg
Thom Travel Agency Ltd., Morrisburg
Harland Veinotte Ltd., Morrisburg
Upper Canada Motor Sales Ltd., Morrisburg
Dr. Dean Summers, Iroquois
Seaway Valley Tile Drainage Ltd., Brinston
Bank of Montyreal, Iroquois
Rooney Feeds, Iroquois
Ross Video, Iroquois
Swank Construction, Iroquois
Pap's Store & Garage, Glen Stewart
Plante Farm Equipment Ltd., Brinston
Adamdale Farms, Dixons Corners
U.C.O., Brinston
Floyd Thompson Snowmobile Sales, Brinston
Dr. Larry Gray, Winchester
Edgerton-Baker Fuels, Morrisburg
Stedmans, Morrisburg
Lorne Mellan, South Mountain
Scott Robertson Orchards, Iroquois
Roger Tupper, Williamsburg
Fairbairn Funeral Home, Morrisburg
Gerry Webb's Welding, Brinston
St. Lawrence Medical Clinic, Iroquois & Morrisburg
Aquarius Hair Styling, Iroquois
Stephenson's Antiques, Brinston
Mr. Grocer, Morrisburg
The Village Green, Morrisburg
Sports Unlimited, Winchester
Weagant Farm Supplies, South Mountain
Geggie's Home Hardware, Winchester
The Morrisburg Leader, Morrisburg
Village Stylists Ltd., Morrisburg
Lisa's Hair Loft, Williamsburg
Blossom Time Beauty Shop, Williamsburg
Pinkus Tire & Battery Kingdom Ltd., Williamsburg
The Clothing Barn, Glen Becker
Canadian Tire, Williamsburg
Charlie's Sport Shop Ltd., Morrisburg
Morrisburg Bakery, Morrisburg
Chan's Garden Restaurant, Morrisburg
Mustard's Variety, Iroquois
Black Lumber Co. Ltd., Morrisburg
Iris & Dave Murray, Hainsville
Young's Fashions, Iroquois
Thompson Lumber, Iroquois
Jim's Moto Ski, Iroquois
Neil's Butcher Block, Glen Stewart
Red & White, Iroquois
The Winchester Press, Winchester
The Country Boy/The Country Girl, Winchester
K.W. Restaurant, Iroquois
Sullivan's General Store, Brinston
Country Clippers Hairstyling, Dixons Corners
Prunner's Auto Care, Iroquois
Fawcett's Heritage House of Gifts, Winchester
Zandbergen Farms, Brinston
Neil's Radio & T.V. Shop, Iroquois
McGillis Home Hardware, Morrisburg
Seaway Valley Pharmacy, Morrisburg
Delage's House of Gifts, Morrisburg
Edie's House of Fashion, Morrisburg
Hill Insurance Ltd., Morrisburg
Carol's Beauty Shop, Iroquois
Caldwell Consumer Products, Iroquois
The Emporium, Iroquois
Gilmer Pharmacy, Iroquois
The Nook, Iroquois
The Chieftain Publishing Co., Iroquois
Royal Bank of Canada, Iroquois
Rothwell Fuels, Iroquois
Black's T.V. & Appliances, Williamsburg
Eastern Engines, Williamsburg
Ault Cheese, Winchester
R.S. Allison & Sons, Winchester Springs
Casco, Cardinal
Dugan's Carpets, Cardinal
Madmac, Cardinal
Cooper's Trophies, Iroquois
Pittston General Store, Pittston
Smyth's Orchards, Iroquois
W.L. Peter's Furniture, Iroquois
Ron Fader Furniture, Iroquois
Carmen Refinishers, Iroquois
The Village Bin
C & L Feeds, Dixon's Corners
Elders Grains, Johnstown
Charles Barkley, Iroquois
Frank Ault Excavating, Brinston
Hamilton & Graf Equipment Ltd., Winchester
Iroquois Texaco, Iroquois
Whitteker Meat Market, Williamsburg

Special Thanks to Gord McGregor who gallantly accepted our last minute plea to act as M.C. for the pageant, Shirley Pettinger for preparing the letters, Effie Shaver for the baskets of flowers, Kent Raistrick for operating the lights, John Seibert for taping the video, Tom Maxwell and the Radio Club for helping on the Rally, Beaupre's Jewellers for donating the crown and anyone else who helped in any way to make our 1989 Carnival a success.

Matilda Recreation Committee

5c

Canada Post Corporation

Delivering on our promise in rural Canada

Accessibility and convenience

In the spring of 1988, Canada Post Corporation made an important commitment to people living in rural areas of Canada: a promise to make postal products and services more accessible to these important communities.

By working with businesses in communities more and more postal outlets are now operated by local merchants, resulting in more accessible and more convenient postal services than ever before.

The facts and figures are in – the promise is paying off

Accessibility to our products and services has been dramatically improved. In the past, hours of service averaged 29 hours per week. Our new commitment has improved the average hours of service to 65 hours per week. An increase of 126%.

More proof of our promise

Our efforts are working. Independent surveys continue to show that an overwhelming majority of rural Canadians surveyed believe that the post office is moving in the right direction towards better service. Just as we promised.

Canada Post is in rural Canada to stay. That's a promise.

CANADA POST CORPORATION
Our commitment: better service for you

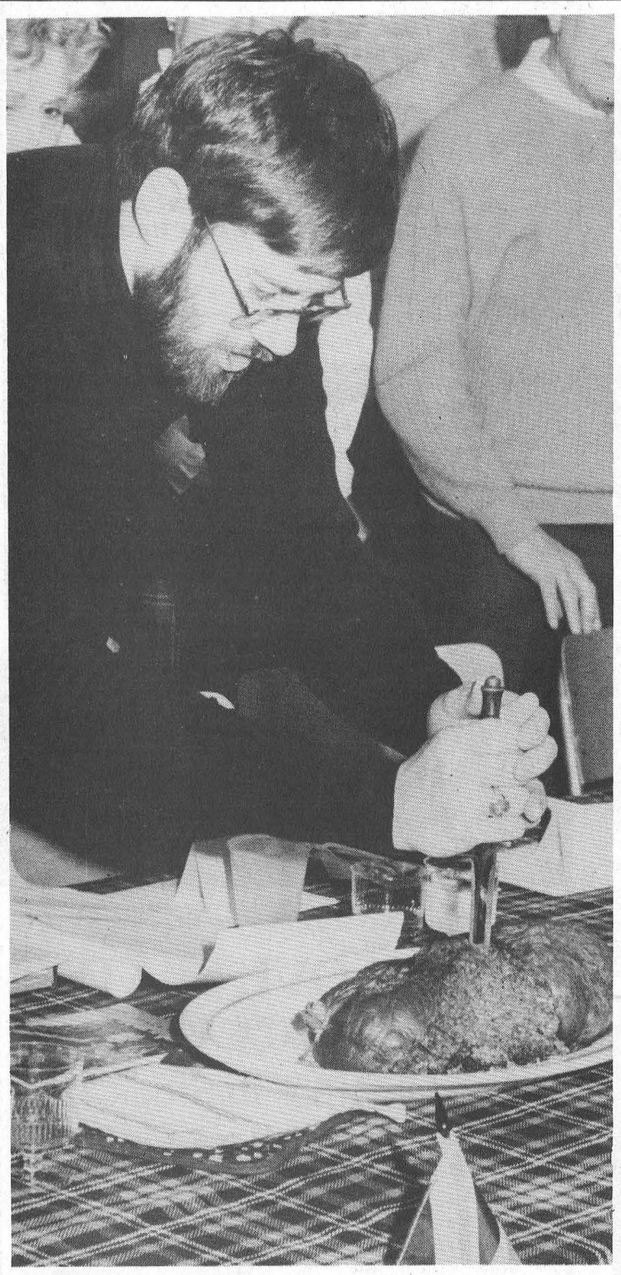

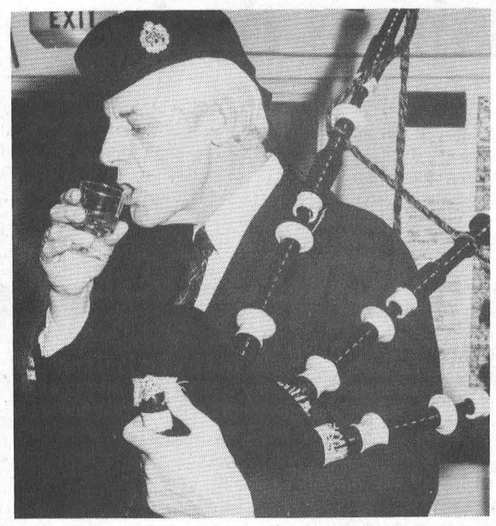

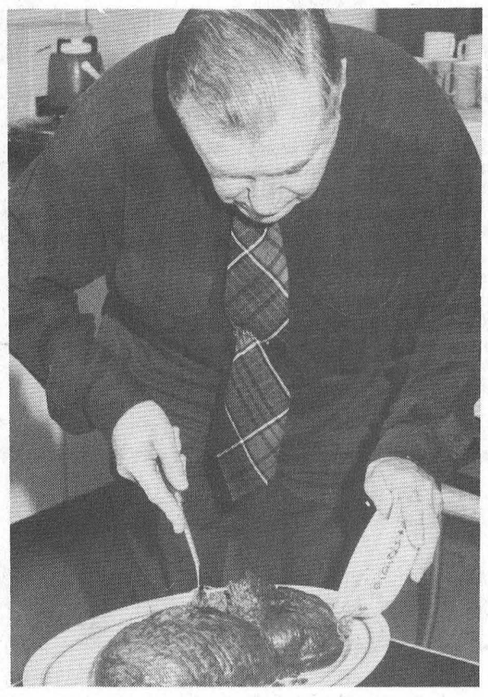

Rev. Bruce Kemp (above) addresses the Haggis during the Hugh Hutchison Memorial Bonspiel held at the Morisburg Curling Club last Wednesday in conjunction with Robbie Burns Day. Piper Gord McGregor is pictured top right and bottom right is Brad Bradford as he dishes out the Scottish delicacy. —McNairn photos

Curlers sample Haggis at fifth annual Hugh Hutchison bonspiel

MORRISBURG — Throw in some heart, a few pieces of liver, a bit of lung, a dash of oatmeal, a spot of suet ... some chopped onions and what have you got? The fifth annual Hugh Hutchison Memorial Bonspiel held at the Morrisburg Curling Club in conjunction with Robbie Burns day.

Once again last Wednesday's tribute to the late Hugh Hutchison was organized by the senior men's section of the club and included morning and afternoon curling and a luncheon complete with haggis.

Burns, a Scottish poet was born on January 25th, 1759. Haggis, a traditional Scottish dish, became associated with the celebration of his birth because of his poem "Ode to a Haggis".

Rev. Bruce Kemp opened the noon-hour program with grace followed by a toast to the Queen by Jim Townsend.

The Haggis, a sheep's stomach, stuffed with heart and other innards and tasting like spicy hamburg, was piped in by Gord McGregor and presented by Brad Bradford.

The address to the Haggis was given by Rev. Kemp and after the luncheon the program was completed with a toast to Robbie Burns by Ted Lamb and a toast to the lassies by Jim Banford.

The senior Men's club first began the bonspiel five years ago after the death of Mr. Hutchison. A Scotsman, Mr. Hutchinson was a very active member within the senior section of the club.

"Today is an especially sad day for us," said Ted Lamb referring to the death of Charlie Crober last week. "Charlie was a great curler and outstanding man in Morrisburg. He will be missed."

At 11 a.m. the curlers held a minute silence on the ice in memory of Mr. Crober.

Forty curlers were on hand to participate in the bonspiel which was won by Mac Currie's rink of Donnie Garlough, Glen Pemberton and Claire Dunbar.

Mrs. Jean Hutchison-Lamb was on hand to present the memorial trophy.

"I really enjoy this day very much," she said. "I think what I really enjoy is the spirit you bring to the day and to the game."

"I applaud all the effort that you put into this day."

Will provide critical information

Licence fees go to angler survey

CORNWALL — The Ministry of Natural Resources is using resident sport fish licence funds to continue the angler survey on Lake St. Francis and Lake St. Lawrence.

The winter survey which began January 1st and will run until March 31, will collect information on angling effort, success rates and harvests of yellow perch, northern pike and walleye. It is a continuation of the open water fishery survey which was conducted between mid-April and mid-October of 1988.

Ed McGregor, Fish and Wildlife Supervisor at the Ministry's Cornwall District Officer says the winter survey was added to provide a more complete picture of the St. Lawrence River angling fishery.

"The open water angler survey was extremely successful," he noted. "Over 1,000 anglers were interviewed on both Lake St. Lawrence and Lake St. Francis during the recent survey and preliminary results put the summer and early fall fishing pressure on the two waterbodies at over 150,000 hours."

"However, we know that a large winter fishery exists, particularly on Lake St. Francis, and we need to assess this fishery to allow us to make accurate assessments of annual harvests of fish."

These harvest assessments, together with angler success rates, and biological data collected from angler's catch are critical in assessing the status of the fish population.

Ross Cholmondeley, the St. Lawrence River Fisheries Management Unit Biologist who designed both surveys says the addition of the winter angler survey will provide critical information on the Lake St. Francis yellow perch fishery.

"Preliminary estimates from the open water survey indicate anglers harvested over 296,000 yellow perch from Lake St. Francis," he stated. "Almost 30 per cent of these fish were harvested between mid April and mid May."

"We must determine how winter harvest and success rates compare to those of early spring. If they are the same, then our estimate of annual harvest of yellow perch may approach 400,000 fish."

The sports fishing licence funds have allowed the Ministry to complete a full year angler survey on the lower St. Lawrence River for the first time and fisheries managers are looking forward to the results.

Peewee Cs launch poor offensive

MORRISBURG — Unable to put together much of an offensive attack in Upper Canada Minor Hockey league action this week, the Morrisburg Peewee C Lions were dealt a pair of lop-sided losses.

Last Monday night, on home ice, the Lions were dropped 6-2 by the Kemptville Is. Leading 3-0 after the first period, Kemptville drove home another three tallies in the second to the Lions two for the win.

Andrew Willis put together an outstanding performance connecting for Kemptville's first four goals and he was backed by singles from Chris MacFarlane and Mike Wetzel.

Scoring for the Lions were Steven Morrow and Chad Hanes.

Saturday at Metcalfe the Lions came out of the first period trailing 3-1 and they were unable to turn it around as their opponents counted twice in the second and goals were traded in the third for the 6-2 Metcalfe win.

David Cokkett led the Metcalfe attack with three goals and Craig McIntyre, Kevin Scrivner and Chad Shields had singles.

Answering for the Lions were Eric Massie and Steven Derouchie.

Bantam Bs tie two

MORRISBURG — That all-important winning goal eluded the Morrisburg Bantam B Lions in Upper Canada Minor Hockey league play this week when they settled for a pair of ties.

Last Sunday in Chesterville the Lions came from behind a 1-0 first period deficit against North Dundas to tie the game late in the second, but that was to be it.

Scoring for Sports Unlimited in the first was Kent Young with Jason Ibbetson picking up the assist and Paul Casselman scored for the Lions with assists from Craig Belanger and Barry Barkley.

Saturday on home ice it was much the same story as they salvaged a 2-2 tie against Athens with a third-period goal from Simon Wilson.

The Lions were first on the scoreboard at 7:38 of the first frame with an unassisted tally from Scott Cherry.

Three minutes later Rick Livingstone tied it 1-1 and this lasted until early in the third when Jason Thompson put Athens up by one.

Flyers deal Hummells big loss to end four game losing streak

MORRISBURG — The last-place Flyers were finally able to stop a losing streak at four games here Thursday night when they defeated second-place Hummells 7 - 3 in town hockey league action.

It was a hard loss for Hummells, who in the last few weeks had put three wins together to charge first-place Hills. Putting the Hummell loss to good use, Hills went to work on the Flounders for a 9 - 2 win, stretching their lead to eight points.

The standings now see Hills with 25 points, Hummells with 17, the Flounders with 12 and the Flyers at 11.

Hills 9 - Flounders 2

After receiving their third loss of the season last week from Hummells, Hills were out for revenge Thursday night.

Showing no mercy on the Flounders they blasted home six first-period goals and then relaxed in the second (and final) frame for another three and the 9-2 win.

The Flounders counted once in each of the periods.

Jim Whelan, Scott Corden and Fred Osler had two goals each for Hills and singles came from the sticks of Calvin Elliott, Ralph Kennedy and Gary McInnis.

Answering for the Flounders were Bert Hummel and Tom Hodgson.

Flyers 7 - Hummells 3

A six-goal second period is what finally allowed the Flyers to put a mark in the win column.

They took a 1-0 first period lead on a goal from Jamie Whittaker and then really turned it on in the second.

Claude Bureau got it started at 1:35 with a powerplay tally but two minutes later Allen McNairn cancelled the effort.

Hummells weren't heard from again until late in the game while the Flyers had goals from Whittaker, his second, Lindsay Weegar and Kevin Whittaker to move ahead 5-2.

Hummells got one from Doug Cassell with 3:49 left in the game but a minute later Rob Reynolds found the spot to again put the Flyers up by four.

With 20 seconds to go Bobby Deleavey counted Hummells' final tally and Lindsay Weegar counted his second for the Flyers for the 7-3 win.

Dance for Heart

Heart Foundation the big winner

WINCHESTER — Thirty-eight local aerobic enthusiasts jumped, danced, hopped and skipped their way to $5,224 in the first annual Dance for Heart organized by Donna McBean here Thursday night.

McBean, who instructs aerobic classes in both Winchester and Morrisburg, was extremely pleased with the results of the Dance for Heart.

"When all the pledges had been tallied we had raised over $5,000," she said. "I had been hoping for around $3,000 so I am really pleased."

The Dance for Heart ran from 7-10 p.m. and consisted of three 45-minute classes with breaks between.

"Most of the participants did all three classes and they all seemed to have a good time."

The classes were run by McBean, her assistant Marie Shelp and Marilyn Parisien from Cornwall.

With another week for the participants to collect their pledges, McBean says she has no idea who the top money raiser is.

The majority of the participants were students of McBean's and all were women. McBean says she doesn't know where the men were.

"It was my first time to run something like this and it was new for a lot of the girls," she said. "Maybe in the future we'll get more people from outside of classes who will participate."

McBean, from the start, planned to make the Dance for Heart an annual event, and with the good results from her first attempt, she now looks forward to next year.

All proceeds from the Dance for Heart will go to the Heart and Stroke Foundation.

The Leader Sports

Lions' timing right on as they approach end of regular season

MORRISBURG — The Morrisburg Junior B Lions' timing couldn't be better as they head into the final eight games of the regular season with three consecutive victories behind them.

Friday night here, the Lions led by a three-goal performance from Randy Mullin, defeated the Brockville Tikis 7-4.

It was the Lions' third consecutive win as they try to gain some ground on second place CharLan who have 43 points while the Lions are at 34 with two games in hand.

Giving the Lions some trouble are the Kemptville 73s who refuse to be left behind. A 5-4 overtime win against the Winchester Hawks Sunday, enabled the 73s to hold on to their share of third place with the Lions at 34 points.

The Lions have two games in hand over all teams in the division with the exception of the first place Alexandria Glens who are way ahead at 32 games played and sit with 47 points.

The Glens have only four games left in the next three weeks.

Slow out of starting block

The Lions were a little slow getting out of the starting block Friday night, the Tikis taking a 1-0 lead at 6:10 of the first period on a tally from Steve Kruize.

It wasn't until 13:26 of the frame, while they were on the power play, that the Lions got it going with Mullin's first of three.

A little over a minute later, Rod Lemieux found the spot and the Lions were in command 2-1.

Mullin opened second period scoring on a powerplay tally with just 26 seconds gone on the clock and the Lions guarded their 3-1 lead until 11:52 when the Tikis got one back from Kevin Dionne.

The Lions regained their two-goal lead with a counter from Sean Baker, with 3:42 left in the frame.

Strong in third

Less than two minutes into the third, Mullin hit to complete his three-goal performance and boost the Lions' lead to 5-2, but a minute later Jeff Bates slipped one past Andy Cummins putting the Tikis back in it.

Jason Smith struck for the Lions at 6:53 and at 11:47 they put it away with Rod Lemieux getting his second of the night.

The Tikis came back for one from Todd Brayton with 2:13 left in the game, leaving the final score 7-4 for the Lions.

A total of 17 minor penalties were assessed, the Lions taking nine.

Coming Up

The Lions are in Cardinal tonight (Wednesday) to take on Card-Spen in a game rescheduled from December 10th.

Their only game of the weekend is Sunday night at CharLan.

RIDEAU-ST. LAWRENCE JR. 'B' HOCKEY LEAGUE

RIDEAU DIVISION

	GP	W	L	T	GF	GA	PTS
Westport	30	17	13	0	198	156	35
Brockville	29	14	13	3	160	160	32
Gananoque	28	14	12	2	148	122	30
Card-Spen	31	9	19	3	137	184	21
Athens	28	7	18	3	124	166	19
Prescott	30	4	23	3	98	193	14
ST. LAWRENCE DIVISION							
Alexandria	32	21	8	3	228	139	47
CharLan	30	20	7	3	194	150	43
Morrisburg	28	16	10	2	169	145	34
Kemptville	30	16	12	2	137	165	34
Winchester	30	12	15	3	161	174	28

Teams losing in overtime receive one point.

Rideau-St. Lawrence all-star match

Mullin is player of the game

PRESCOTT — Feeling good about the way he played, Randy Mullin was named the St. Lawrence division player of the game following the Rideau-St. Lawrence division all-star contest here Saturday night.

Mullin, who leads the Morrisburg Lions team scoring and stands third in the St. Lawrence Division, hit for two goals as the St. Lawrence all stars recovered from a 3-1 second period deficit and charged ahead for a 6-4 win.

Also connecting for two goals for St. Lawrence was division scoring leader Kevin Poapst of CharLan.

Representing the Morrisburg Lions on the St. Lawrence unit were Mullin, Rod Lemieux, Sean Baker and goalie Andy Cummins.

Of the six goals four were scored by Lions.

Mullin opened the St. Lawrence scoring in the first period, an effort that was quickly erased by James Dorey of the Gananoque Platers, who was later named the Rideau player of the game.

Back to back Rideau goals early in the second period from Anthony Gilmer of Card-Spen and Jeff Bates of the Brockville Tikis gave the Rideaus a 3-1 lead.

Poapst kicked off the St. Lawrence recovery followed by a Sean Baker tally which created a 3-3 tie as they headed into the third.

Rideau moved ahead 4-3 on a tally from Edwin Palmer of Athens but then the St. Lawrence division all-stars took over with goals from Lemieux, Poapst and Mullin for the 6-4 win.

Handling the St. Lawrence goaltending duties were Ron Ryan of Alexandria in the first period, Andy Cummins in the second and Jeff Rawson of Kemptville in the third.

More than 400 fans were on hand for the all-star game which provided the players a welcome break from the regular schedule which is quickly drawing to a close.

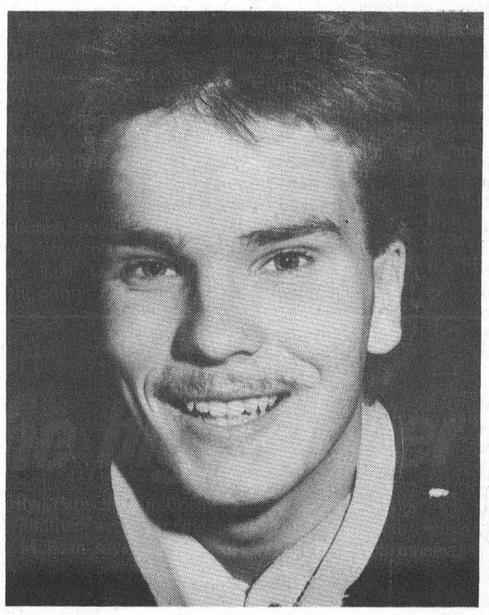

Randy Mullin

Legion bowling

INGLESIDE — Things took a new slant in Legion mixed bowling league action here Thursday night when the results of play placed three teams in a tie for second place at 34 points.

Still leading the pack are the Alley Cats at 45 points, but a 3-1 loss to the Lame Ducks slowed them down considerably.

The three points gave the Ducks a share of second place with the Pistoal Petes who lost to the Alley Oops 3 - 1 and the Wimps who lost to the Hit and Miss 4 - 0.

Dennis Baker led the Lame Ducks to their upset win over the Alley Cats with a 591 cross (205-150-236) and George Baker crossed a 608 (285-148-175) for the Cats.

Frank Marriner was the Oops top roller with a 649 (269-187-193) and Pat Filiou led the Petes with a 528.

The last place Hit and Miss were able to play some catching up thanks to their 4 - 0 win over the Wimps.

Lynn Dillabough led their effort with a 713 cross (153-255-306) and Barbara Marriner backed her with a 696 (256-209-231). Linda Stata was the top Wimps' roller with a 588.

STANDINGS

Alley Cats	45
Wimps	34
Pistol Petes	34
Lame Ducks	34
Alley Oops	31
Hit and Miss	26

Riverside darts

RIVERSIDE HEIGHTS — Joannie's Pearls continued their search for first place in Riverside mixed dart league play here Wednesday night with eight wins while the Hart Foundation had only five.

Once again, Bobby Jack Hart was a one-man show for the Pearls hitting for all of their outs, while Mike Lortie (spare) had three outs for the first-place Foundation and Ivan Shearer two.

The third-place Cripples held on to their one point edge over the Limbos, both getting five wins while the fifth place Ghetto Blasters played some catching up with seven wins.

Lyle Beckstead led the Cripples with three outs and Carl Robinson added a pair. For the Limbos it was Elva Baker and Derek Whitteker with two each and George Baker with a single.

The Ghetto Blaster had two wins each from Don Lewis, Gail Robinson and Clare Casselman, and Keith Johnston (spare) added a single.

The Happy Sailors remained close on the Blasters' heels with six wins, John Gummeson leading the way with five outs and Gayle Hart good for a single.

A seven-win night allowed the Collections to move into a tie for seventh with the Skinflicks, the latter getting five wins.

Jim Scott led the Collections with six outs and Karen Beckstead had one, while for the Skinflicks it was Ron Bradford and Guy Hart with two each and Anne Lewis with a single.

The ninth place No Clues lost some ground with just two wins while the Margarita Beach Club charged forward with five to move ahead of the Discounts who had just one.

Roger Markell and Kenny Baker had the No Clues outs, and Chris Casselman led the Beach Club with three. Anthony Bouchard and Mary Casselman backed him with singles.

Kim Grey had the lone Discounts' win and Keith Wereley and Cecil Lewis (spare) had two each for the Impossibles.

High scores: Lyle Beckstead 138-129-100; Mike Lortie 135; George Baker 133-100; Gayle Hart 127-109; Darlene Lortie 124-100.

STANDINGS

Hart Foundation	110
Joannie's Pearls	107
Cripples	94
Limbos	93
Ghetto Blasters	92
Happy Sailors	90
Collections	84
Skinflicks	82
No Clues	77
Margarita Beach Club	66
Discounts	63
Impossibles	62

Legion darts

MORRISBURG — The Untouchables bounced back into first place in Legion mixed dart league play here Tuesday night with a 6-1 win over the Lucky 13s.

Although the Little Dills defeated the Raiders 4-3, it wasn't enough to hold on to top spot and they now trail the Untouchables 124 to 123.

Fran Lapierre had the hot Untouchables' hand with four outs followed by wins from Pat Filiou and Kevin Adams. Pearl Harris spoiled the Untouchables' shutout.

The Little Dills had three wins from Lyle Beckstead and Dalton Dawley added a single. Audrey Henophy struck twice for the Raiders and Alex Whittaker added a single.

The third place Spooks held on to their spot with a 4-3 win over the No Names. Floyd Elliott struck twice for the Spooks and Janice Harper and Sarah Merkley had singles.

Answering for the No Names were Edith Baker, Dale Hoppe and Elva Baker.

A 6-1 win over the Rovers allowed the MCS to move from seventh place to fifth.

Lee Kelly led the effort with three wins, Lyle Stewart had a pair and Lynn Dillabough (spare) a single. Mary Baker spoiled the MCs' chance at a shutout when she won the first game of the night.

The Playmates also had a good night, a 5-2 win over the Happy Steroids allowing them to move into a tie for sixth with the Hopefuls.

Hartley Graham and Faye Froats had two wins each and Roy Guse added a single. Don Whelan struck twice for the Steroids.

Although it didn't mean a move in the standings a 5-2 win for the No Outs over the Hopefuls allowed them to do some catching up. Ken Hurtubise struck three times and Jay Carkner and Phyllis Dawley had singles.

Debbie Mabo (spare) and Shawn Baker answered for the Hopefuls.

With two outs, Russel Cameron led the Bunnies out of the basement. Adding to the 4-3 win over the Stumblebums were Phyllis Roberts and Richard Armstrong. George Baker had two for the Stumblebums and Dorothy McBain a single.

High scores: Dorothy McBain 138; Donnie Whelan 133; Dale Hoppe 132-100; Sarah Merkley 121; Lyle Beckstead 115.

Untouchables	124
Little Dills	123
Spooks	115
Raiders	112
MCs	111
Hopefuls	108
Playmates	108
Happy Steroids	107
No Outs	106
No Names	102
Stumblebums	101
Lucky 13s	90
Bunnies	82
Rovers	80

Big payoff at ice fishing derby

PRESCOTT — Fort Wellington Br. 97 of the Royal Canadian Legion, Prescott, will be hosting its 13th Annual Winter Fishing Derby on Saturday and Sunday, February 18th and 19th with registration and weigh-in headquarters at Bridgeview Marina, Elevator Bay, Johnstown.

Retail value of all prizes this year has been set at $13,000 including the Early Bird draw prizes. Tickets for the week-end of fishing and extra draws are $5 for seniors, who will be fishing for pike, and $3 for juniors 9 yrs & under who will fish for perch.

The boundaries for fishing are from the Cardinal Legion on the East to the Blue Church Bay on the West. Hours for fishing and weigh-in will be from 6 a.m. to 6 p.m. each day and registration from 6 a.m. to 6 p.m. on Saturday and 6 a.m. to 12 noon on Sunday.

The derby will kick-off on the Friday evening, February 17th with a social evening at St. Mark's Parish Centre, Edward St., Prescott, where all prizes will be on display and draws will be made starting at 9 p.m. from all tickets that have been sold to that time.

Tickets are available locally prior to the event at the Legion, Bridgeview Marina, Shepherd's Live Bait as well as the Parish Centre prior to the draws.

Minor hockey briefs

SENIOR NOVICE — The Morrisburg Novice Is were handed a pair of losses in Upper Canada Minor hockey action this week. Thursday night in Metcalfe they were downed 6-5 and on home ice Sunday they lost to Winchester 2-1. Jamie Barkley and Jeremy Adams had two goals each against Metcalfe and Brad Boivin added a single. Barkley had the lone goal against Winchester.

PEEWEE B — The Morrisburg Peewee B Lions were handed a 3-1 loss by Russell in Morrisburg Sunday night thanks to a pair of goals in the last two minutes of play. The two were tied 1-1 after the first period. S. Tryon scored for the Lions in the first while John Cheshire counted for Russell. Brad McMahon hit for the winner with 1:03 left in the game and Wayne Baas added the insurance.

MIDGET A — Brockville proved to be a little more than the Morrisburg Midget A Lions could handle in Upper Canada Minor hockey league action here last Tuesday night. Brockville led the Lions 5-1 after the first period and 8-1 after the second as they headed for a 10-2 victory. Scoring for the Lions were Mike Whitteker and Gene McInnis.

Atom Bs

A goal a period wins

MORRISBURG — The Morrisburg Atom B Lions scored a goal a period here Sunday night as they worked their way to a 3-1 victory over a visiting North Dundas team.

North Dundas was first on the scoreboard early in the first frame with a goal from Adrien Pancirov but then the Lions took over.

Late in the first, Darryl Kirkwood got them started and two minutes into the second frame Jason Rice gave them the lead.

Ricky Hess provided the insurance tally early in the third and goaltender, Mike Adlington, hung on for the 3-1 win.

Curling chatter

MORRISBURG — Things have been relatively quiet on the curling front this week but everything will pick up this Saturday at our second annual Groundhog bonspiel.

Sponsored by Freshmart, there will be three draws at 9 a.m., 11 a.m. and 1 p.m.

There are still some spots available so stop in at the clubroom and put your name on the dotted line ... Peabody, our very own groundhog, is anxious to have a full house.

Curlers at Winchester have also asked us to mention their Curling Funspiel on March 11th. The entry fee is $90 and everyone is welcome.

For further information call 774-2879 or 448-2804.

It's time to celebrate our

52nd Anniversary

Whitteker Meat Market & SCHNEIDERS



have been bringing you quality products for

52 YEARS

It's over half a century since the Whitteker Meat Market Ltd. joined those reputable firms featuring the products of Schneiders Meat Company of Kitchener. This friendly country store still offers the same personal service, the same attention to all your needs. All of the staff, Walter, Heather, Glen, Keith, Edna, Laurie, Thomas, Wayne, Angela and Doris have joined with the J.M. Schneider Meat Company to bring you these special anniversary prices on this happy occasion.

BUY SCHNEIDERS PRODUCTS
WIN A MICROWAVE & OTHER PRIZES

52nd Anniversary Stock-Up Prices

EXTRA SPECIAL

Schneiders No. 1 Bulk Wieners 3 Kg. Box $9.95

Schneiders Bologna $1.99 lb.	Schneiders Broilmaster Strip Loin Steaks Box of 12x8 oz. $28.95	Schneiders Bucket of Chicken $4.99 EACH	Schneiders Italian Style Sausage $2.49 lb.
Grade 'A' Steer Hind $2.19 Cut, Wrapped & Frozen	Schneiders Chicken Fingers 2 Kg. Box $19.95	Schneiders ¼ lb. Burgers 45 Per Box 5 Kg. Box $19.95	Schneiders Breakfast Sausage $2.69 500 gm. pkg.	Schneiders Smoked Cottage Rolls $2.99 lb.

Specials good Feb. 3 - 11. *(We reserve the right to limit quantities.)*

WHITTEKER MEAT MARKET

WILLIAMSBURG 535-2310

— SINCE 1937 —

SCHNEIDERS

When J.M. Schneider first started making luncheon meats back at the turn of the century, he set down one simple rule. Only quality ingredients could go into J.M. Schneider luncheon meats before he would put his name on them.
And like all of J.M.'s rules, it's been followed to the letter ever since. Today, Schneiders luncheon meats are still made with the finest quality cuts of meat, naturally smoked and carefully spiced to Schneiders own recipe.
Maybe that's why, after ninety-six years, people still keep coming back for more.
With all Schneiders products, you can still taste the difference quality makes.
"Taste the difference quality makes."

GUY FUELS LTD.
Independent Supplier Of
Gas, Diesels, Furnace & Stove Oils
2% CASH DISCOUNT
671 ST. LAWRENCE ST. WINCHESTER 774-2655
24 HR. BURNER SERVICE WAYNE BARKLEY 535-2573

IREBALL AUTOMATICS INC.
AUTOMATIC & STANDARD TRANSMISSION REPAIRS
Specializing in Computerized Transmissions with Over Drive and Front Wheel Drive
R.R. 3 WILLIAMSBURG, ONT., K0C 2H0 TEL: 535-2112

W.L. PETERS furniture & carpets

90 Days No Interest - No Payments

ALL LOVE SEATS up to 50% OFF

All Other In-Stock Furniture up to 35% off

La-Z-Boy Recliners
Large selection available
20% OFF the regular price



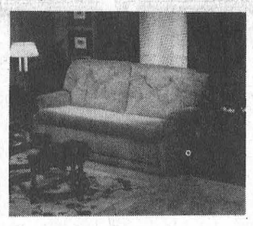

Sofa Beds by La-Z-Boy
20% off the regular price!

RCA

Color TV 14" Only $249 EMR 350

Color TV's
28" Table Model FPR 710 with Remote Control Only $699



14 Day - 4 Event Wireless remote VCR Similar In-Store Special!

20" Remote Only $459 Similar



26" Console Color TV Remote Control GXR659R $749



Camcorder Complete with Free Case $1599 CPR250



W.L. Peters
•Free Delivery •Financing Available •Service Dept.
Appliances 152 King St. W. Prescott 925-2257
Furniture & Appliances Iroquois Shopping Centre Iroquois 652-4470

THE SHOW.



See them at the Ottawa/Hull International Auto Show. The all new '89 GMs. Part of the World's Best Selling Family of Cars and Trucks. The product of over 75 years of commitment to excellence.

Then hold on to your seats.

THE SHOW STOPPER.

9.9%*

Financing
Up to $10,000 on 36 Month Contract. Other Terms and Rates Available.
See Your Dealer for Details.

STARTING FRIDAY

As the Auto Show ends, the real excitement begins. Pontiac, Buick, GMC. Starting Friday, and until February 11th, all new cars and light trucks in stock will be financed at only 9.9% APR. See your local GM Dealer for the best selection. There'll be no lack of interest in this lack of interest.

PLUS NO CHARGE AIR CONDITIONING† ON SPECIALLY-EQUIPPED MODELS OR PLUS NO CHARGE AUTOMATIC† ON SPECIALLY-EQUIPPED MODELS

OTHER INCENTIVES AVAILABLE. SEE YOUR DEALER FOR DETAILS.

*9.9% Financing offer available on all new and unused GM cars and light duty trucks purchased from participating GM Dealers inventory from February 3, 1989 through close of business February 11, 1989. Factory orders are ineligible for this offer. Offer available only to qualified retail buyers financing their purchases through GMAC on a maximum 36 month financing contract for a maximum amount of $10,000. Example for $10,000 financed 36 months at 9.9% A.P.R., the monthly payment is $322.20. The cost of borrowing is $1,599.20 on approved credit.

All credit applications will be subject to approval by GMAC.

Offer does not apply to fleet or leased vehicles. The buyer will be responsible for the payment of applicable taxes, insurance, registration and licence fees at the time of the transaction. Offer includes Dealer Association participation.

†Automatic transmission at no extra cost available on specialty-equipped new models of; Pontiac Sunbird, Tempest & Grand Am; and GMC S/T Jimmy. S/T compact pickup trucks, and C/K full-size pickup trucks or Factory installed air conditioning at no extra cost available on specialty-equipped new models of 1989. Pontiac Sunbird, Tempest, 6000 & Grand Am, Buick Skylark & Century, GMC S/T Jimmy and Beauville/Rally STX vans. Any applicable taxes including federal excise tax and freight charges extra. Offer valid to retail purchases only. Offer applies to vehicles delivered between January 9, 1989 and March 31, 1989. Not all vehicles may be readily available from dealer stock. Dealer trade may be available. Offer includes Dealer participation.

GM TOTAL 3 YEAR/60,000 KILOMETRE WARRANTY
SEE YOUR GM DEALER FOR FULL DETAILS

Drewery PONTIAC BUICK LTD.
ST. LAWRENCE STREET
WINCHESTER
774-2360 or
1-800-267-7608
DREWERY PONTIAC BUICK: The dealer you come to for price, and stay with for service.

#1 We're right here for you.

Matilda residents criticize Sandy Creek erosion project

by Catherine Thompson
Leader Staff

BRINSTON — Thirteen out of fourteen Matilda residents indicated by a show of hands here last Thursay evening, they were opposed to the latest drainage works proposed for the Sandy Creek Drain.

The drain extends from Edwardsburg Township to Matilda Township, with 112 owners in Edwardsburg assessed at $24,754.00 and 44 owners in Matilda assessed at $51,374. However, since only 14 Matilda landowners showed up at the meeting, they by no means represented a majority ... and no one from Edwardsburg was present.

Reeve Lorne Mellan explained the rationale behind a $6,000 report recently prepared by Engineer John Stidwell. The township had applied to have 50 per cent of the report's costs covered under the Land Stewardship Program.

"This is to eliminate maintenance on the drain," said Mellan. "Council's initiative was to use land stewardship to stop recurring maintenance every few years."

The drain was worked on in 1977, cleaned in 1983, and council had once more received requests for maintenance.

According to Stidwell's report, the frequency of maintenance indicates high sedimentation in the creek. However, the upper section in Matilda Township suffers more from erosion, because of finer soils and more intense livestock pasturing.

The majority of work called for here includes straightening, adding a grade control structure, seeding the drain slopes, and fencing the drain off from cattle.

A sediment basin is recommended in the southeast section, to help trap the sedimentation, and reduce the frequency of downstream maintenance.

Responsibility for the drain

Stidwell stressed the necessity of installing fencing if a landowner has livestock or intends to have livestock next to a municipal drain.

"If a neighbour sees your cattle in the drain, you are responsible for its restitution and associated costs. You must also be sure they don't walk up and down the banks," he said.

Maintenance of fencing is the responsibility of the municipality, but costs of maintaining the fence are distributed against individual landowners.

Grant availability

Each agricultural landowner is eligible to have a third of his assessment reduced by a grant from the Ministry of Agriculture and Food.

Landowners may also apply for grants under the Ontario Drainage Works Erosion Control Program covering 80 per cent of materials delivered including fencing, seeding, rip-rap, but not the installation.

But since the program is slated to end March 31, 1989, there are no guarantees of grants, even though drainage co-ordinators have requested the ministry to extend the deadline to the end of the construction season.

Landowners are to apply in writing to the clerk if they wish to benefit from this grant.

Or a landowner may apply before the end of February to the Ministry of Agriculture and Food under the Ontario Soil Conservation and Environmental Protection Assistance Program (OSCEPAP) for part of fencing costs.

Landowners voice complaints

Despite Stidwell's explanations, most at the meeting were not convinced of the necessity for the proposed erosion control works.

The engineer was in for a barrage of criticism concerning the work done in 1977 by his predecessor from a different firm.

"In 1977, I was assessed over $2600 and the benefit could be put in an egg cup," said one landowner. "There's one lane I still can't go through in July."

This gentleman believed that some simpler work would be performed on the drain, but not to the extent asked for in the report.

Another landowner didn't see the need for so much ditching, "since there's just a little run-off in the spring and by May there's no run-off."

Just one landowner at the meeting favored the work. "I'd hate to see my neighbours penalized, but I'd like to see the creek straightened out.

It should have been done 11 years ago, but people who owned the land didn't want it done." he said.

How to stop the project

When asked how the drainage work could be stopped, Stidwell replied that a petition with at least 22 out of 44 names opposing the drain should be prepared before council's next meeting.

If the drain is successfully opposed, the engineer's report would still have to be paid for but the Land Stewardship Program may not pay half the costs.

If a majority do not oppose the drain, it will go through - and objections to individual assessments would be dealt with at the Court of Revisions, after 20 days notice.

However, if a majority of those assessed in Edwardsburg Township favor the drain, the project could still go through and those in Matilda Township would have to comply.

Police lay charges against DCAMR man

MORRISBURG — Five assault charges and an obstruction of justice charge have been laid against 25-year-old John Maloney, a former employee of the Dundas County Association for the Mentally Retarded (DCAMR).

Maloney is to appear in Morrisburg Provincial Court February 14 for alleged incidents of assault on three clients in mid-August, mid-October and Dec. 1 and also for the obstruction of justice charge.

As a result of a joint investigation between the Morrisburg and Gananoque OPP charges were laid concerning two alleged assaults when councillors and clients of the Riverview Group Home in Morrisburg visited a camp at Grippen Lake on July 8 and 9, 1988.

Gananoque investigating officer is Constable Bernard Sirosky.

Maloney is to appear on the latter two charges in Gananoque Provincial Court March 2.

According to Michael Hughes, director of the DCAMR, Maloney was dismissed December 22, 1988,. The Canada Union of Public Employees, representing the DCAMR, has filed a grievance on the matter which will be going to arbitration.

Plan Ahead For
SNOW REMOVAL
SNOWBLOWING & PLOWING
We'll Keep Your Driveway, Sidewalk or Parking Lot Clear of Snow
Book Early
Call
KEN MacPHERSON
CATHY DYKSTRA
543-3355

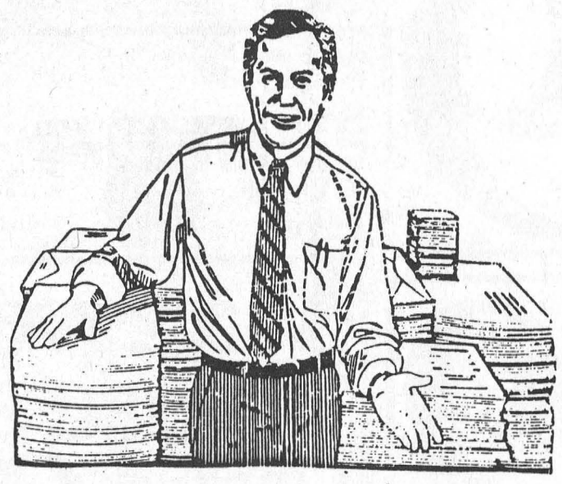

We've been in the printing business for many years and we can do the job right, the way you want it, at a price that will please you every time.

Quality Printing!

Call Today!

The Leader

THE Bi-Way Coupon Days

MORRISBURG BI-WAY ONLY

WE RESERVE THE RIGHT TO LIMIT QUANTITIES WHILE QUANTITIES LAST. BABY BONUS CHEQUES GLADY ACCEPTED, SORRY NO PERSONAL CHEQUES

HOURS: Monday-Wednesday 9-6; Thursday-Friday 9-9; Saturday 9-6

CLIP & SAVE Bi-Way
TRAC II SHAVE FOAM
REG. 1.79 1.29
WITH COUPON
LIMIT 2 PER CUSTOMER
VALID FEB. 1-4 MORRISBURG ONLY

CLIP & SAVE Bi-Way
SILKIENCE HAIR SPRAY
REG. 2.79 1.99
WITH COUPON
LIMIT 2 PER CUSTOMER
VALID FEB. 1-4 MORRISBURG ONLY

CLIP & SAVE Bi-Way
FLEX SHAMPOO OR CONDITIONER
REG. 3.39 1.99 450 ML
WITH COUPON
LIMIT 2 PER CUSTOMER
VALID FEB. 1-4 MORRISBURG ONLY

CLIP & SAVE Bi-Way
SUCCESS PEACHES
REG. 1.39 .89
WITH COUPON
LIMIT 2 PER CUSTOMER
VALID FEB. 1-4 MORRISBURG ONLY

CLIP & SAVE Bi-Way
VANISH DROP-INS
REG. .99 .79
WITH COUPON
LIMIT 2 PER CUSTOMER
VALID FEB. 1-4 MORRISBURG ONLY

CLIP & SAVE Bi-Way
ELECTRASOL Dishwasher Detergent
REG. 3.29 2.59
WITH COUPON
LIMIT 2 PER CUSTOMER
VALID FEB. 1-4 MORRISBURG ONLY

CLIP & SAVE Bi-Way
TACO KITS
REG. 2.49 1.99
WITH COUPON
LIMIT 2 PER CUSTOMER
VALID FEB. 1-4 MORRISBURG ONLY

CLIP & SAVE Bi-Way
BEEF RAVILOI
REG. 1.11 .88
WITH COUPON
LIMIT 2 PER CUSTOMER
VALID FEB. 1-4 MORRISBURG ONLY

CLIP & SAVE Bi-Way
COW BRAND BAKING SODA
REG. .69 .49
WITH COUPON
LIMIT 2 PER CUSTOMER
VALID FEB. 1-4 MORRISBURG ONLY

MORRISBURG freshmart™

Cut from Canada Grade 'A' Beef
full slice boneless round steak
/kg 6.59
lb. **2.99**

Cavendish French Fries selected frozen varieties
1 kg pkg. **.99**

Admiral in broth **chunk light Tuna**
6.5 oz. tin **.99**

Red seedless Grapes product of Chile no. 1 grade
/kg 2.18
lb. **.99**

Cut from Canada Grade 'A' Beef
top round roast 7.90/kg
lb. **3.59**

Medium **ground beef** 3.73/kg
lb. **1.69**

Mary Miles **wieners** 450 g **1.29**

DELI at selected stores — deli sliced **Cooked Ham** /100 g .44, lb. 1.99

DELI at selected stores — Mary Miles deli sliced **salami** 3.95/kg lb. 1.79

Light Tonight selected frozen varieties
High Liner Seafood Entrees 270/280 g pkg. **2.99**

Medium ground Beef freshly ground /kg 3.73 lb. **1.69**

product of U.S.A. **Romaine Lettuce** each **.89**

product of Canada Canada fancy **McIntosh Apples** 3 lb. bag **1.79**

product of Mexico Ontario no. 1 **Green Peppers** /kg 2.18 lb. **.99**

product of Canada Canada no. 1 **Cooking Onions** 2 lb. bag **.79**

product of U.S.A. no. 1 grade **Brussels Sprouts** /kg 1.96 lb. **.89**

BULK at selected stores **Turkish Sultana Raisins** /kg 2.18 lb. **.99**

Mini Spring Flower Sale 4" pot **Tulips, Daffodils or Primula** each **2.49**

Canada Fancy
Courtland apples
5 lb. bag **1.29**

VISIT OUR NEW IN-STORE BAKERY
AND TASTE THE DIFFERENCE "FRESHNESS" MAKES

Mary Miles sliced side deli trim
Bacon
500 g pkg. **1.99**

regular, lite or butter flavour
Aunt Jemima Syrup 750 mL cont. **2.69**

in tomato sauce with cheese ready to serve
Heinz Spaghetti 28 oz. tin **1.49**

sliced white or 100% whole wheat
Fibre Goodness Bread 675 g loaf **.89**

Assorted Flavours
Home Scoop ice cream
4 L pails **3.79**

Quaker Oats one minute, quick or old fashioned
900 g - 1 kg pkg. with coupon **.69** without coupon 1.09

ABC concentrated powdered **Laundry Detergent** 8 L box **5.99**

Blue Bonnet soft Margarine 1 lb. tub **.99**

Culverhouse with pork or in tomato sauce
14 oz. tin **.59**

instant Big Foot vegetable or Alligator tomato or chicken
Lipton Soup pkg. of 2 **1.19**

plain or salted
Christie Soda Crackers 450 g pkg. **1.79**

regular or diet
7-Up or Pepsi 24 x 280 mL tins 7.49 (1 L = 1.00 mL) plus deposit 6.5¢/100 mL 750 mL btl. **.49**

Maxwell House Coffee regular or decaffeinated instant
150 - 200 g jar **4.99**

Golden Gate soft soya Margarine
4 lb. cont. **3.79**

SAVE 40¢ with this coupon and the purchase of a 900 g - 1 kg pkg. of selected varieties **Quaker Oats** .69 with coupon without coupon 1.09
Limit one coupon per family purchase. Coupon valid until Saturday, February 4, 1989 at freshmart™ only. NG7000

SAVE with this coupon and the purchase of a 575 g box of President's Choice™ Crispy Rice **Cereal** 2.99 with coupon without coupon pay regular store retail
Coupon valid until Saturday, February 4, 1989 at freshmart™ only. FM

STORE HOURS

Monday 9-9	Thursday 9-9
Tuesday 9-9	Friday 9-9
Wednesday 9-9	Weekends 9-6

FUNK & WAGNALLS NEW ENCYCLOPEDIA
COMPLETE YOUR SET AS YOU SHOP EACH WEEK DETAILS IN STORE

THIS WEEK VOLUME 3 PLUS BONUS DICTIONARY VOLUME 1 **5.99** with $5 purchase

Prices effective until Saturday, February 4, 1989. We reserve the right to limit quantities.