ALL NEW

Friday, Aug. 11, Saturday, Aug. 12, Sunday, Aug. 13

Winchester Dairyfest 2006

www.winchesterdairyfest.net

Tons of Fun for the Whole Family!

Friday Events

Hawks Ball Tournament begins and runs all weekend

8 pm-1 am **DANCE** - *Mossy Roots* and *Helium* (Age of Majority) Arena Admission $12.50

Saturday Events

6:30-11:30 am **Firemen's Breakfast** at the Firehall

8 am-4 pm **Merchants' Sidewalk Sale,** Downtown

Crafters' Sidewalk Sale, Downtown

9 am- 3 pm **Rock Climbing Wall & Airbounce Castle** Downtown - Behind Something's Brewing

9 am-2 pm **Agricultural Museum Display** - Dairy Industry & 4-H Club, Old Town Hall

9 am-5:30 pm **World Cup Soccer Tournament,** Soccer Field, Arena

9:30-10 am **Dairyfest Opening Ceremonies** - Special Guest John Burke, Main Stage Downtown

9:45 am -7 pm **Winchester Amazing Race,** Main Stage Downtown and throughout Winchester

10 am-6 pm **Face Painters,** 4-H Club, Downtown

10 am-1 pm ***Crash the Clown***, Main Stage Downtown

10 am-2 pm **Bank of Montreal FREE Popsicles,** Bank of Montreal

12 noon-6 pm **Legion Beer Gardens** featuring *The Fabulous Edsels*, Winchester Legion

1-4 pm **RBC Ribfest,** outside RBC

1-2 pm **Karate Demonstration,** Main Corner Downtown

2-3 & 4-5 pm ***Snow White and The Little Men,*** Playhouse admission Child $3 Adult $5

2-2:45 pm **Belly Dancing Demonstration** by the *Alika Farasha Dancers*, Main Stage Downtown

2-5 pm **The Egg Launchers (Buskers),** Downtown streets

4:30-7:30 pm **Canadian Club BBQ Chicken Dinner,** Curling Club, Price $11.00 Adults

8 pm-1 am **DANCE** - *The Posse* (Age of Majority) Arena Admission $12.50

Sunday Events

ALL DAY ADMISSION ONLY $5 - WINCHESTER 100 CLUB PARK

9-11 am **Council Breakfast** at the Arena - *Everyone invited*

10 am-6 pm **Airbounce** at the Arena Grounds

10 am-6 pm **Mini Midway with Games,** Arena Grounds

10 AM-6 PM **Go Carts** - Ages 5-12

10 am on **Beach Volleyball Tourney,** Beach Volleyball Courts

10 am-6 pm **Duffers Classic Mini Golf,** Arena Grounds

10 am-2 pm **Bull Riding** - Kids, Arena Grounds

10 am-5 pm **Crafters' & Farmers' Market,** Arena Grounds

10 am-6 pm **Laserquest,** Arena Grounds

10 am-11 am ***Anne Lyon & Shelly Hutt,*** Main Stage

11 am-12 noon **Old Fashion Picnic,** Arena Grounds

11 am-4 pm **Life of Reilley Petting Zoo,** Arena Grounds

11 am-3 pm **Face Painting,** Arena Grounds

11:30-12 noon ***Junior Bell Ringers***, Main Stage

12 noon-5 pm **Rock Climbing Wall,** Arena Grounds

12 noon-4 pm **Tractor Show and Parade** at 3 pm, Arena Grounds

12 noon-4 pm **Hydro Bucket Rides**, Arena Grounds

12 noon-1 pm ***Dr. Kaboom's Circus,*** Main Stage

12-4 pm **Tea Room & Quilting Show,** Arena Upstairs

1-9:30 pm **Entertainment on the Main Stage** - *see listing below*

1-3 pm ***Balloon Twisters,*** Arena Grounds

1-3 pm **Strongman Competition,** contact Mark Harrison, 613-774-6212, Arena Grounds

1:15 & 3:30 pm **Jagger Co. Expert BMX Stunt Show & Flatland Skateboard**, Arena Grounds

2:15-6 pm **Bull Riding** - Adults, Winchester Arena

2-2:30 pm **OPP Golden Helmets**, Main Street in front of Arena

2 pm **Tug of War: Kids under 14** at the Mud Pit

3-4 & 4-5 pm ***Little Ray's Reptiles***, Rainforest

4:30-7 pm **United Church Cold Plate Supper,** Curling Club, $9.00 Adults and $4.50 Children

7 pm **Tug of War: Adults over 15** at the Mud Pit Contact Shealyn, 613-774-6875

Udderly Amazing Activities for All Age Groups





Jagger Co. Expert BMX Stunt Show



Helium



Mossy Roots

Sunday: Airbounce Fun

Go Carts	Ages 5 - 12
Laser Quest	Ages 8 - Adult
Aqua Extreme	Ages 5 - Adult
Giant Slide	Ages 2 - Adult
2 Airbounces	Ages 2 - 14
Bull Riding	Ages 5 - Adult



At Dusk, behind the Arena

Udderly Fabulous Fireworks



CMC Cory Coons

SUNDAY: Moooving Over to the Main Stage



Anne Lyon & Shelly Hutt – 10-11 am
South Nation Bluegrass – 1-2:30 pm
Redneck – 2:45-3:45 pm
Ransom – 4-5 pm
Eddy & the Stingrays – 5:15-6:30 pm
Amazing Race Finale – 6:30-7 pm
CMC Cory Coons – 7-8 pm
Conspiracy – 8:15-9:30 pm



Conspiracy



Ransom



Celebrate Winchester's Dairyfest

Fri., Sat., Sun. August 11-13













- **Live Entertainment**
- **Children's Activities**
- **Lots of Great Food**
- **Spectacular Fireworks Display**

Gigantic Sidewalk Sale

Starts Sat. at 8 am

Designed and published by the Winchester Press

Grace Photography

495 Main Street
Winchester Ontario
K0C2K0 (613)774-3003

Come see us Dairyfest Saturday for a photo you will treasure forever!

Dairyfest Mini sessions
August 12th

Bring This Ad and receive an additional 5x7

Appointments will be first come first serve



THE CONNECTION
WAREHOUSE OUTLET

Watch for our sale flyers!

561 St. Lawrence Street, Winchester
Mon.-Sat. 10 am-6 pm; Sun. 10 am-4 pm

In a perfect world, you wouldn't need Fix Auto.



In a perfect world, you could bounce off opposing cars and high five your friends on the freeway. In our world, you need Fix Auto.

- Fast and direct settlement with your insurance company.
- Lifetime warranty on all repairs.
- Free collision assistance 24 hours a day – 7 days a week.

In case of an accident, simply call **1-800-INFO-FIX.**

Fix Auto Ottawa South, operated by **D's Collision Center**

"The Region's Premiere Collision Center"
Dawley Drive, Winchester
613-774-2733
1-800-663-9264 • Fax: 613-774-0407
FREE PICK-UP AND DELIVERY

D's COLLISION CENTER

Dennis Carkner
Manager

CUSTOMER SATISFACTION APPROVED

fix AUTO COLLISION

The New Generation of Body Shop

www.fixauto.com

Our Annual Salute to
Dairyfest Savings

IN-STORE SAVINGS
Friday and Saturday, August 11 and 12
WE PAY THE TAX
INSIDE AND OUT
(Excluding Repairs and Batteries)





Saturday's Sidewalk Specials
Saturday, August 12
Bargains, Bargains, Bargains!
Giftware, Kitchenware, Odds & Ends and Candles
Selected Watches - 10 KT Charms
1/2 PRICE OR LESS!

Annable's Jewellery
513 Main Street
Winchester
613-774-2102

Interac MasterCard VISA

Sole Comfort
Professional Nursing Foot Care

SPECIALIZING IN ADVANCED AND DIABETIC FOOT CARE, IN YOUR HOME

'Promoting healthy feet from heel to toe'

Sole Comfort provides:
NURSING ASSESSMENT of the feet and lower leg
TEACHING daily foot care
TREATMENT of painful foot conditions
EDUCATION about diabetes and other medical conditions
REFERRAL SERVICES (chiropodists/orthotics)

Treatments include:
Toenail trimming, thinning, cleaning and shaping; packing of painful involuted or ingrowing toenails; reduction of calluses and corns (dremel sanding); care of dry cracked skin and heel fissures; salt glow; gentle massage

Sharlene Fawcett, R.N. - *Your Footcare Provider*
Tel. 613-989-2550
E-mail: sharlene_fawcett@yahoo.ca

Look Good Feel Better
Serving Women Living with Cancer

Free Cosmetic & Hair Workshop
For women living with cancer

Addressing the appearance issues resulting from treatments. A complimentary "tool kit" containing skin care products and color cosmetics is provided, completely free of charge, thanks to the support of the Canadian Cosmetic, Toiletry and Fragrance Association Foundation.

To register call: 613-774-2420 ext. 5704
Look Good Feel Better Program at the Winchester Hospital

Collins Barrow
Chartered Accountants

Collins Barrow Winchester
475 Main Street, Box 390
Winchester, Ontario, K0C 2K0
613-774-2854
1-800-268-0019

Collins Barrow Winchester offers a full range of services in areas of:

- ~ Farm tax returns
- ~ Financial statement preparation
- ~ Personal and corporate income tax returns and tax planning
- ~ Computer installation and training
- ~ Bookkeeping services
- ~ Estate planning



ARMSTRONG BURNER SERVICE




bryant
Heating & Cooling Systems

Air Conditioning and Heating
OIL, PROPANE AND GAS FURNACES

Electricity Bills Too High?
Convert to a high efficiency gas furnace or a high efficiency oil furnace

- **Maintenance plans • Ductwork**
- **Furnace cleaning • 24-hour service**

MAJESTIC FIREPLACES
Sold and Serviced

Serving Dundas County for Over 29 Years

FREE ESTIMATES • Ask for Dwaine
WINCHESTER
Call 613-774-3522



New Product Promotion
"Ultra Cool"
Energy Dense Rumen Friendly Heat Stress Pak
Call or come in and see us for more details

new-life mills limited
'Feeding Your Future'
CERTIFIED HACCP CANADA

EASTERN ONTARIO DIVISION
Box 26, Inkerman, Ontario, K0E 1J0

FRED TAYLOR	Fax:	**JOHN TOONDERS**
Sales Representative	**613-989-2965**	*Mill Manager*
Cell.: 613-340-0669	Toll Free:	Bus.: 613-989-2003
ktaylor@ripnet.com	**1-800-565-5175**	

R/T Auto Center

SALES AND SERVICE

665 St. Lawrence Street, Winchester

General Automotive Maintenance

Gas Tanks • Radiators • Tires • Suspension
Custom Exhaust • Brakes

Quality Used Vehicles

T. KIRKWOOD **613-774-2000**

Fred's Farm Supplies

A DIVISION OF FRED ZANDBERGEN FARMS INC.

LICENSED ELEVATOR

Steamed Flaked Corn *Roasted Soy Beans*

RR#2, Brinston, Ontario K0E 1C0

1-800-361-3305
613-652-2069
freds@ripnet.com
www.fredsfarmsupplies.com

B&B SMALL ENGINES

Owners: Carl Berends & Sue Blaine
11041 KERR'S RIDGE RD.
East of Hallville
1-613-989-1919

Our service department doors are open and ready for business

Your Dealership for
• Cub Cadet Utility • Troy-Bilt Equipment • Solo Chainsaws
We Service & Repair
• Lawn Tractors and Mowers • Outdoor Power Equipment
• Compact Tractors • Repairs to Small Trailers & Implements
• *Pickup & Delivery Extra*
***Foton & Jinma Tractor Sales & Service**

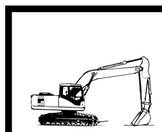

FRANK AULT EXCAVATING LTD.



EQUIPMENT RENTALS AND CONTRACTING

• Excavators • Bulldozers • Backhoes
• Rock Trucks • Root Rakes • Pool Water
• Ditching • Fence Lines
• Land Clearing • Farm Lagoons

Licensed Septic System Installer
Licensed Hauler of Contaminated Waste

MODERN EQUIPMENT
EXPERIENCED OPERATORS

– 24 HOURS –

BRINSTON • 613-652-4858



JERRY CUMMINGS

PROFESSIONAL AIRLESS PAINTING

29 years of quality work
Walls and roofs of farm, commercial and residential buildings

Painting Renfrew to Hawkesbury, Kingston to Lancaster

Phone 613-445-2982 ***FOR FREE ESTIMATES***

RUSSELL, ONTARIO

Be prepared when the power goes OUT...

BAUMA*light*

PTO Generators

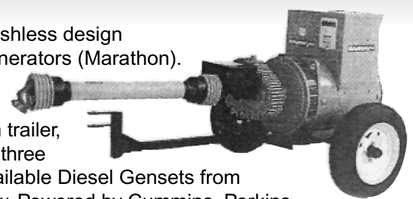

Completely brushless design Bauma*light* Generators (Marathon). Available from 13 kw to 100 kw PTO on trailer, single phase or three phase. Also available Diesel Gensets from 10 kw to 500 kw. Powered by Cummins, Perkins or Daewoo Motors.

ANDRE MENARD & SONS

RR #1, Winchester, Ontario, K0C 2K0
613-445-5267 Fax: 445-9857
Max: 880-5293

Fresh from the Butcher

Greg's Quality Meats

Serving you since 1988

500 Church Street, Winchester
613-774-2756 Fax: 613-774-4358

Having a party?
Order your meat, cheese and vegetable platters here!

STORE HOURS: Monday-Thursday 8 am to 6 pm
• Friday 8 am to 7 pm • Saturday 8 am to 5:30 pm
• Closed Sunday



Dr. George Carlin

Dental Surgeon

613-774-2616

539 St. Lawrence St., Winchester
Hours: 8 am-4 pm
By appointment

Dairyfest Sidewalk Sale



20% off **Kites, Windmills, Windwheels, Windsocks**

• Bulk, Snacks & Baking Supplies
• Helium Balloons • Party Supplies & Gifts
• Kitchen Gadgets & Cookbooks
• Farm Memorabilia
• Quality Baby & Parent Products
• Electric Breast Pump Rentals

Take a look at our line of Baby Wear by **Robeez** and **Kushies** and our products for Moms by **Medela** and **Bravado**

THE VILLAGE BIN *Your Bulk Food Store & More*

498 Main St.
Winchester
613-774-2783

Louise's KOUNTRY KANDY

www.villagebin.com

Peanut Brittle is our specialty!

GARRY Munro PLUMBING & HEATING



SALES & SERVICE

• Residential • Commercial
• Installation and repairs
• In-floor heating systems
• Oil, natural & propane gas
• A/C installation
• Pumps and softeners

Chesterville 613-448-3659

Receive 2 months FREE!

MOOVE on over to CHANGE

YOU'LL FEEL GREAT!

• Boost your energy level
• Increase your metabolism
• Build lean muscle
• Strength training for all muscle groups

• *Great Hours*
• *Unlimited Usage*
• *Fun*

Call Today 613-774-5762

Come in for a free trial!



Join Changes for Women in August and receive

Two Months FREE!*

Winchester Location Only

changes for women

* Based on a 1 year membership. Not to be used in conjunction with any other promotion.

SHADBOLT'S

STEDMANS V&S

V&S Department Store
People you *Know* • Products you *Trust*

• Giftware • Clothing • Sewing Notions & Fabric • Yarn • Toys • Cards and more

New in store!
Kodak Picture Maker Touch Screen System

• Create bigger pictures without negatives
• Reprints in minutes while you wait!



Dairyfest Saturday



Lots & lots of $1 items

Check out our Sidewalk Specials Saturday, August 12

501 St. Lawrence St.
Winchester
613-774-2008

Twice Is Nice
CONSIGNMENT CLOTHING STORE
512 St. Lawrence Street, Winchester
613-774-3415

Come check out our Dairyfest specials!
Savings of between 10 and 50%
Shop smart, look great, save money!
Have a great time at Dairyfest!

Nook N' Granny
CRAFTER RETAIL

Saturday, August 12
NO GST NO PST
Inside/Outside Storewide
Excludes Consignment Items

Store Hours: Mon.-Fri. 9:30 am-5:00 pm, Sat. 9:00 am-3:00 pm
Owners: Christine Mercier & Darlene Sherrer
493 Main Street, Winchester 613-774-9973

The Town Vintner
• WINE MAKING • WINE AND BEER SUPPLIES
Joan Shirreffs, Proprietor
472 Main Street, Winchester 613-774-0724

Dairyfest In-store Specials
August 10-17

Premiére Cuvée Wines
Put 1 batch on at reg. price
and get your 2nd batch for 30% off





Mosto Italiano Juices
Save 15% on each batch made



Kids: Stop by and guess how many candies are in the wine bottle
Win a prize!
Saturday, Aug. 12,
10 am - 12 noon

Saturday, August 12
1 DAY ONLY
TAX RELIEF AT
PADDLETALES



ALL SALES *TODAY ONLY*
TAX INCLUDED

Winchester Video
NO TAX
Sidewalk Sale Specials
Sat., August 12

Always Serving Ice Cream & Popcorn

NOW AVAILABLE:
• FLAGS • FAX AND COPY SERVICE
• DRY CLEANER DEPOT

510 St. Lawrence Street 613-774-5858
Open 7 days a week, 9 am-9 pm



"Providing Consumers With Nothing But The Best"

Dundas County Milk Producers
MILK MAKES GOOD FOOD BETTER
CANADIAN DAIRY PRODUCTS *"THE TASTE OF HOME"*

D & H Fencing
Danny McMahon
• Chainlink Fencing • Iron Eagle Fencing
• Alcuf Fencing • Wood Fencing
• Site Furnishings
20 Mill St., Box 172, Morewood, Ont., K0A 2R0
dandhfencing@bellnet.ca
Tel. 613-448-1855 Fax 613-448-1807

Dundas Machine
GLEN ROSS
Owner

✔ Licensed Millwright
✔ Welding
✔ Machining
✔ Hydraulics
✔ Pneumatics
✔ General Repairs

613-774-1672
Res. 613-774-3369
Fax: 613-774-1657

12205 Gypsy Lane
Winchester, Ontario
K0C 2K0



Fife Agricultural Services Ltd.

Calhoun Super Structures are manufactured from **Hot Dipped Galvanized 13 Gauge Structural Steel** tubing. Stabilizing 2-3/8" diameter Hot Dipped Galvanized perlins are standard on our 32, 42, 52 and 62 foot buildings. Unique to Calhoun Super Structures is our **Hot Dipped Galvanized Structural Steel Gussets** adding extra strength. Calhoun Super Structure are all manufactured in our **Canadian Welding Bureau Certified Facility**.

AVAILABLE in 32', 42', 52', 62' and 74' widths

GREAT FOR HAY STORAGE, MACHINERY STORAGE, RIDING ARENA, CATTLE BARN, WAREHOUSING...

• Custom round baling • Sunfilm 20" & 30" silage wrap
• Sunfilm Gold 30" silage wrap for large square bales • Syfilco net wrap
• AEP plastic sheeting, silage bags and caps • Baler twine • Custom combining

SUPER STRUCTURE BY CALHOUN AGRI SERVICES LTD.

Fife Agricultural Services Ltd.
14740 County Rd. 43, RR#1, FINCH, ONTARIO, K0C 1K0
TEL. 613-984-2059 - 1-888-557-FIFE - FAX: 613-984-1371

SELL SMART!
SOLD RE/MAX remax.ca

If you're looking to sell, look to RE/MAX – the #1 home seller. We'll show you how.

Alan LaPierre
613 448-3306
RE/MAX METRO-CITY REALTY LTD.
24-hour pager: 613-737-7200



Get your questions answered with

OptiLac

Contact us for more information on how OptiLac can help you manage summer heat stress.
Robin Gowan - Dairy Consultant
Dundas Feed and Seed Ltd.
Cell: 613-229-9559 Store:(613) 774-2044

Purina®

PURINA®, CHOW® and the Checkerboard design are licensed trademarks of Nestlé Purina PetCare Company.

Discount®
CAR AND TRUCK RENTALS

Now brought to you by
D's Collision Center / Fix Auto
Call now to reserve a vehicle

CANADIAN OWNED AND OPERATED

Tel. 613-774-5087
Fax 613-774-0407
For reservations: **1-866-310-CARS**

discountcar.com
12029 Dawley Drive
Winchester

IDEAL PIPE
Manufacturing Plant

- **Drainage Tile**
- **Culverts and more**
- **RETAIL OUTLET**



John Guy, Sales/Plant Manager
P.O. Box 141, 691 St. Lawrence Street
Winchester, ON K0C 2K0

613-774-2662
Fax: 613-774-2664
Cell: 613-558-5925
idealpipe@magma.ca

LOGTENS
TREE SERVICE
• Tree Removals • Pruning • Deadwooding
• Cabling & Bracing • Brush Chipping • Lot Clearing
• Bucket Truck • Stump Removal
Free Estimates • Fully Insured
JEREMY LOGTENS
RR 1, Berwick **613-984-0743**

DONEVELYN FARMS LTD.
ELEVATOR
CALL 821-3790 FAX 821-3707
9253 Castor Road, Metcalfe
www.donevelynfarms.com
Thank You To Our Clients!

GLEANER 5 SERIES COMBINES

Financing 0% Interest Available OAC



AN ENDURING TRADITION
THAT ALWAYS GETS BETTER.

GLEANER 5 Series rotary combines – featuring Models R75, R65 and R55 – are the newest generation of GLEANER innovation.

For decades, farmers have counted on GLEANER for clean harvesting, innovative designs and efficient operation. The latest generation of GLEANERs continues the tradition with:

- More advanced COMFORTECH® II cab for added efficiency, visibility and comfort
- Improved monitoring and control system for unprecedented access to critical data
- A stronger drive system for better power and traction

Efficiency.
Quality.
Reliability.
Performance.

To find out why thousands of farmers remain loyal – generation after generation – stop in now to see today's generation of GLEANER.

GLEANER GENERATIONS OF INNOVATION
AGCO FINANCE FIELDSTAR READY

Two Stores to Serve You Better

DAN R EQUIPMENT
755 COUNTY RD. 9
PLANTAGENET, ONTARIO
613-673-5129
salesdre@danr.ca

DAN R WINCHESTER
2301 HIGHWAY 31
WINCHESTER, ONTARIO
613-774-1616
salesdrw@danr.ca

www.danr.ca

NAPA AUTOPRO

Proudly serving your community for over 25 years!

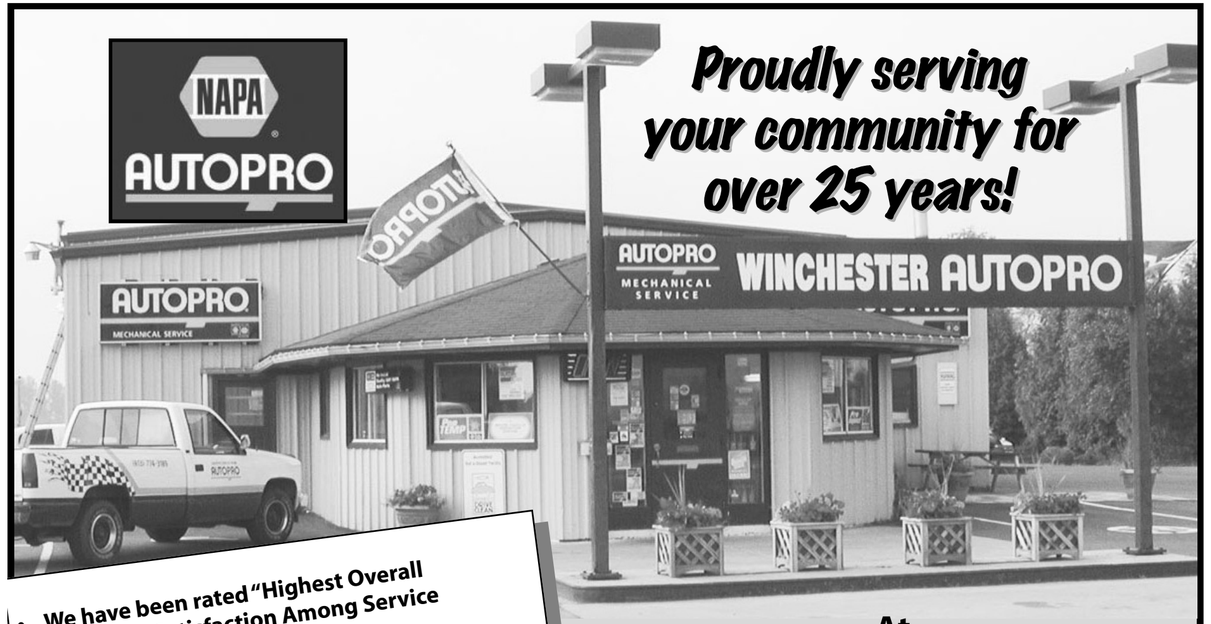

- **We have been rated "Highest Overall Customer Satisfaction Among Service Providers"**
- **We honor all major credit cards**
- **We have licensed, trained and qualified technicians, with more than 40 years combined experience, to serve you professionally**
- **We offer a full line of automotive services:**
  - **Electronic and computer diagnosis and repair**
  - **Front-end alignment, exhausts, brakes, tires, wheel balancing, tune-ups, oil changes, etc.**
- **We service all makes and models of cars and trucks, and specialize in import car service**
- **We have a car wash and detailing service**
- **We guarantee our work and will give a LIFETIME GUARANTEE on Brakes, Mufflers, Front-End Parts, Shock Absorbers and Rack and Pinion Steering**
- **We offer extended warranty on new and used cars**
- **We are your local Drive Clean Accredited Test and Repair Facility for passenger cars and light-duty diesel and gas trucks**
- **We are trained and authorized to perform all vehicle manufacturers' maintenance service**

At
WINCHESTER AUTOMOTIVE SERVICES
We Offer Dependable, Quality Service You Can Trust At A Reasonable Price

ONTARIO'S DRIVE CLEAN

Loaner vehicles are available to our customers

To book an appointment or for more information call:

NAPA AUTOPRO
Winchester Automotive Services

11906 Cty. Rd. 43, West, Winchester **613-774-3189**



WIN your purchase
See store for details



Hours: Weekdays 9:30 am-6:00 pm

Closed Sat. for the summer

- Gourmet Food
- Redhead Pantry
- Orange Crate
- Crerars Honey
- Diabetic Treats

Creative Gift Baskets

485 Gladstone Street, Winchester
(one block west of Foodland)
613-774-3427

Shaynedoro Perm. Rgʼd KENNELS

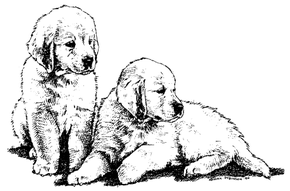

Ormond Road,
Winchester
774-3091

Upper Canada Veterinary Services

2724 Highway 31, Winchester 613-774-6386
(South of Lannin's TIM-BR-Mart)

Dr. William Armstrong • Dr. Michele Dutnall

All clients welcome • Large and small animals

BOVINE AND EQUINE MEDICINE
AFTER-HOURS COVERAGE - 227-5590

Hours: Mon. 7:30 am-7 pm; Tues.-Fri. 7:30 am-5 pm; Sat. 8 am-12 noon

---

NO TAX Dairyfest Sale



SATURDAY, AUGUST 12, 8 AM-3 PM

Selected Summer Merchandise 1/2 Price

PLUS

NO TAX
INDOORS OR OUT
Come and have a look!

A little bit of this, A little bit of that, A little bit of everything!

CRAZY LOONIES

OPEN 7 DAYS A WEEK
504 St. Lawrence Street, Winchester 613-774-0111

Whether you need a new house or a houseful of improvements,

it's all here for you to discover in creating your dream project

We provide quality products, expert advice and friendly service

LANNIN'S TIM-BR Mart™

Hwy. 31, Winchester
613-774-2830
Hours
Mon.-Fri.
7:30 am-5 pm;
Sat. 8 am-1 pm

FLECTO PREMDOOR STANLEY

EQUIPMENT TRADERS Ont.Inc.

13210 River Road, Chesterville, Ontario, K0C 1H0

Ask for John Bouwers Sr. - Cel. 613-229-7703 or John Bouwers Jr. - Cel. 613-229-7718

Office - **613-448-1102** Home - 613-821-1987

www.equipment-traders.ca

LOOK WHAT'S NEW
at Equipment Traders



See full listing at www.equipment-traders.ca

#1 Choice in Real Estate



Clayton Oldford
Sales Representative
DIRECT LINE
880-1880

'Butch' Oldford
Broker
DIRECT LINE
229-7795

"My Realtor" to your friends and neighbours

www.oldford.ca

ROYAL LEPAGE
GALE REAL ESTATE
Direct Line 774-4273

CALL ME IF YOU'RE THINKING OF SELLING! 613-229-7795



BRINSTON - Extensively upgraded Colonial 4-bedroom, 2-bath home on 1 acre. Central vac, gas heat, newer windows & septic, updated wiring.
$164,900



NEWINGTON - WOW a 10+! Beautiful 1,650 sq.ft. split with almost 3,000 sq.ft. of living space with tile floors & hardwood. 3 bedrooms, 2 guestrooms, 3 full baths. Over 4 acres. **$269,900**



WILLIAMSBURG - 52-acre oasis with terrific 3-bedroom, 3-bath bungalow. Super barn with tack room, 5 stalls, storage area & open area. Earn $ with established board or crop contracts. **$299,900**



VERNON - Rare & beautiful 2,100 sq.ft. home, an oasis of quiet on 10+ acres. Trails, wildlife, private road to back of property. Huge shop/garage.
$294,900



1 ACRE WITH POOL - 3-bedroom, 2-bath Cape Cod home on almost 1 acre with deck, pool, attached garage, and circular driveway. Peace and quiet close to the city.
$224,900.



HALLVILLE AREA - Serendipity found on 24 acres, private park setting with the wrap-around porch overlooking the spring-fed fish-filled pond is a nature retreat. 6 bedrooms, 3 baths. **$299,900**



MOUNTAIN - Come home to the "100-Acre Farm", all the right things for country living for your family. 4 bedrooms, 2 baths. 3-car garage & outbuildings.
$329,900



BRINSTON - Affordable home ownership opportunity awaits. Lots of original woodwork and high baseboards throughout this 3-bedroom, 2-bath home.
$75,000



IROQUOIS - Walk to the St Lawrence to fish & boat. Immaculate new house (built 2002, warranted 2009). Features 2 bedrooms, guest-room, 2.5 baths, 2-car garage. No faults here. **$236,900**



MOUNTAIN - BRING YOUR HORSES! 1,000 sq.ft., 3-bedroom farmhouse on almost 8 acres of peace & quiet down long lane. Many upgrades and great barn with 7 - 10x12 boxstalls, 10x12 insulated tack room. **$189,900**



INKERMAN - Classic brick on 2+ acres. 80% refinished with gourmet kitchen, gas fireplace, pine & tile floors, 3-bay garage, big old barn.
$214,900



MORRISBURG/IROQUOIS - River-view with large back yard, sunroom, big deck with hot tub - WOW! Stone's throw from the St. Lawrence with 2 baths, 3 large bedrooms, and 2-car garage. **$242,900**



WILLIAMSBURG - 2,400 sq.ft. bungalow. Huge oak kitchen, fireplace, 4 bedrooms. 1.87 private acres with a great 30x40, 3-stall barn. Inground pool, big deck and covered veranda. **$179,900**



WILLIAMSBURG - Move-in condition. Home on 1.25 acres with trees, 2 car garage, all appliances, gas fireplace, A/C, big deck. Well maintained.
$179,900.



WINCHESTER SPRINGS - Expansive 5-bedroom home on over 4 acres has loads of features & lots of room. 24x26 heated & insulated shop plus 40x80 machine shed. Completely renovated. **$319,900**



HIGH POINT ESTATE - A view over the farmland on 12 acres is a hit. Original, restored farmhouse, large lodge/recreation centre with sleeping quarters, barn and outbuildings, spring-fed pond. **$449,900**



WILLIAMSBURG - Affordable 2-bedroom starter or retirement home on large lot. Newer roof, electrical, furnace, A/C, oak kitchen, Pergo flooring throughout.
$89,900



WINCHESTER/CHESTERVILLE - Brick home with river view, set back among the fields on a long driveway. 4 bedrooms, 2 baths, double attached garage. New septic, well, electrical, windows. **$179,900**



CHESTERVILLE - Beautiful log home sits on quiet 3+ acres surrounded by fields. All updated with main floor laundry, 3 bedrooms, 2 baths, log storage shed & 24x32 insulated workshop. **$214,900**



FINCH - Wow! A rare find in a hobby farm. This 10-acre beauty has it all. Brick, 3-bedroom, 2-bath home, dairy barn, 40x100 machine shed, outbuildings plus clear land.
$239,900

New subdivision

Build your own custom home in Winchester, close to hospital, school and stores. Large lots from **$39,900 to $49,900.**



FINCH - Beautiful 2.7 lot + 4 rentable acres, 4 bedrooms, 1.5 baths, 3 paddocks, garage, barn. High mopboards and original hardwood. Highspeed internet.
$149,900



BERWICK - 1993 starter bunalow on 3/4 acre. Features pool, south facing deck, attached garage, updated interior, almost finished basement.
Only $159,900



CHESTERVILLE/BERWICK - Everything you need is here. 3-bedroom, 2-bath home with newer windows, wood floors, pine kitchen, oversized attached garage. Private 1.37 acre, split zoning lot has mechanics/hobbyists shop + storage barn. **$159,900**

HELP!

BUNGALOWS AND HOBBY FARMS NEEDED!

Call us to list today!

SELL or BUY with me and enter my Annual Christmas $1,000 Shopping Spree Draw!

Personal Realtor of your neighbours and friends

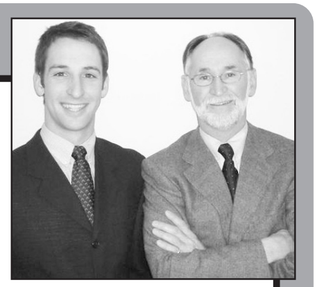

When You Want the Job Done...

CALL THE OLDFORD MEN

ROYAL LEPAGE
GALE REAL ESTATE
Direct Line 774-4273

www.oldford.ca
The trusted name to do it right
THE #1 CHOICE IN REAL ESTATE

Clayton Oldford
Sales Representative
DIRECT LINE
880-1880

'Butch' Oldford
Broker
DIRECT LINE
229-7795



WINCHESTER - LOOK! Your new home, ready to build in new subdivision. 1,200 sq.ft., 2-car garage. **$199,900**



WINCHESTER - WOW! 1,300 sq.ft. bungalow in new subdivision. 3 bedrooms, 2 baths, 2-car garage, new home to be built. **$215,000**

CALL ME IF YOU'RE THINKING OF SELLING! 613-229-7795

Over 70 of your neighbours sold or bought this year, shouldn't you be one!



FINCH - 100% completely renovated 3-bedroom, 2-bath Boyd Block home with too much new to list. Must see! **$169,900**



NEPEAN - 2-bedroom, 2-bath main level condo Hunt Club and Merivale. Open concept living in the city. **$135,900**



FINCH - Hi ranch duplex. Two 2 bedrooms with gas stoves. Total rent is $1,390/month inclusive. **$134,900**



FINCH - Affordable, large 4-bedroom, 2-bath home with original woodwork, pool, garage, & fully serviced lot. **$134,900**



MOREWOOD - 2 homes for the price of 1. Needs TLC. Live in one rent the other to pay mortgage. **$139,900**



FINCH - Affordable brick character home on fully serviced lot. Needs little TLC. **$124,900**



WINCHESTER - Investment property - commercially zoned. Great location with separate apartment upstairs. **$99,900**



FINCH - Income Duplex - No Vacancy! Makes a better return than most investments: net $6,000. **$69,900**



MORRISBURG - Stunning 2,400 sq.ft. immaculate 3-bedroom, 2- bath home with inground pool and large yard. **$299,900**



DUNBAR - Very well-maintained bungalow on huge, lush treed lot with workshop. Newer windows and metal roof. **$179,900**



WINCHESTER - Truly outstanding. Character galore in this completely updated, large 4-bedroom, 2-bath home with pool & 2-car garage. **$249,900**



WINCHESTER - 2-storey brick home with double garage, large brick fireplace & large eat-in kitchen. 3 bedrooms, 2 baths, lush backyard. **$169,900**



WINCHESTER - Classic Canadiana stone home - Perfect as a tea room or B&B. Fenced yard with flagstone, commercial kitchen, & commercial zoning. **$224,900**



OSGOODE - Clean & tidy 3-bedroom bungalow featuring hardwood & ceramic, fireplace, pool, fenced yard, and newer windows, doors, furnace. **$239,900**



MOUNTAIN - 62 acres of fields, bush, trails, barns and outbuildings. A place to raise children or animals or great to enjoy the fields and trees. **$239,900**



WINCHESTER - Affordable 3-bedroom starter home with upgraded windows and siding. Walking distance to shops. **$139,900**



WINCHESTER - Commercially zoned building. Has 2-bay garage, bedrooms/offices, 2 full baths, kitchen & living room plus storage. Multiple usage opportunities. **$119,900**



MOUNTAIN - Classic brick home on 8.13 acres. Lovingly restored out and in, original woodwork, hardwood and pine floors, kitchen with maple cabinetry with granite countertops. **$249,900**



OSGOODE - Oasis of calm on almost 15 acres. Beautiful 1974 home with 2004 addition, all upgraded, with 3 bedrooms and 2-3 guest rooms. 2 full bathrooms. **$425,000**



NEWINGTON/FINCH - 2-acre hobby farm with 5-bedroom home and large barn. Zoned agricultural. Tin ceilings, gleaming pine floors, and a back porch to enjoy the country air. **$197,500**



DUNBAR - Character & style with beautiful tin ceilings & accent walls and restored woodwork. Almost 1-acre lot, garage, newer kitchen, bath, roof, fenced yard. **$174,900**



FINCH - Newer spacious bungalow built in 2000 on 98-acre farm with newer barn and machine shed. Extra 280 acres available - Very private. **$495,000**



DUNBAR - Builder's home and shop! 5 bedrooms, 2 guest rooms, 3 baths, oak eat-in kitchen. Includes 1,600 sq.ft. insulated, high-ceiling shop plus more. **$274,900**



WINCHESTER - Grace & character in this stone home. 4 bedrooms, 2 baths, 2-level in-law suite, high ceilings throughout, hardwood floors, bi-level porch & veranda plus more. **$224,900**



WINCHESTER - Large 3-bedroom, 2-bath home with large backyard and oversized double attached garage. Very well kept with many upgrades & built to last. **$194,900**

ROYAL CANADIAN LEGION BR 108 WINCHESTER ONTARIO

WINCHESTER LEGION

Branch 108

"Proud to be part of the Community"

Dairyfest Saturday, August 12

Come hear the Fabulous Edsels at the Winchester Legion



While in town for Dairyfest stop by for coffee, lunch or dinner

Mary's Restaurant & Pizzeria

513 St. Lawrence Street, Winchester 613-774-3733

Aura Spa

BEAUTY & WELLNESS

484 Main St. Winchester 613-774-6000



Reversing the Aging Process...

Effective treatments:

- LASER HAIR REDUCTION
- LASER ACNE TREATMENT
- PHOTO REJUVENATION

Summers Insurance Brokers Inc.

John Adams, *President*

In Business Over 70 Years

An Independent Insurance Broker Covers You Best

• HOME • AUTO • COMMERCIAL • FARM

532 Main Street West
Winchester • 613-**774-2515**

Keep Your Cool

Let our expert mechanics make sure your car's air conditioning system is operating at peak efficiency.

It's time for an

Air Conditioner Check-Up



Call us now and keep your cool through the summer. Our licensed air conditioning technicians are ready to serve you.

Only **$34.95**

D&J MOTORS LTD.

ONTARIO'S DRIVE CLEAN

Wincrest Business Park, Winchester 613-774-2703

Saturday, August 12 - Dairyfest Savings



NHL Items 1/2 Price

Up to 75% Off Outside

Seasonal & Christmas Table 1/2 Price

Porcelain Dolls 1/2 Price

PAY NO TAX Inside & Outside

Jen's Fawcett's Jewellery and Gifts

487 Main St. E., Winchester
613-774-6132
Jennifer Lecours, ***Proprietor***
Monday to Friday 9 am-5:30; Saturday 9 am-5 pm

WINCHESTER GRAIN ELEVATOR
Division of Parrish & Heimbecker Limited
669 St. Lawrence Street, Winchester, Ontario

Ian Fetterly
Manager / Grain Purchaser
ifetterly@wingrainelev.com
Cell.: 913-5787

Arthur Rutley
Assistant Manager / Grain Purchaser
arutley@wingrainelev.com
Cell.: 913-5786

Tel. 613-774-2720 or 774-2921

RIDEAU AUCTIONS INC.
HUNTER McCAIG
Cell. 613-913-2701
www.rideauauctions.com
Government website:
www.icangroup.ca
Corner of Hwys. 43 & 31
WINCHESTER
ONTARIO
P.O. Box 898, K0C 2K0
613-774-2735
Fax: **613-774-5559**

Dundas Machine
GLEN ROSS
Owner
613-774-1672
Res. 613-774-3369
Fax: 613-774-1657
12205 Gypsy Lane
Winchester, Ontario
K0C 2K0
✔ Licensed Millwright
✔ Welding
✔ Machining
✔ Hydraulics
✔ Pneumatics
✔ General Repairs

K B W PLUMBING
For All Your Plumbing Needs!
RESIDENTIAL • COMMERCIAL
613-774-3200
Brian Williams
494 Sesame St., P.O. Box 360
Winchester, Ont., K0C 2K0

FEED & FARM **Allison's** DEPOT
Kirk Allison
613-774-3323
613-774-2925
1-800-267-8336
Fax 613-774-5555
allisonfeed.farm@bellnet.ca
Winchester Springs, ON **P.O. Box 51 K0C 2L0**
- New Life Feeds & Minerals
- Protein & Ingredients
- Hydrated Spray Lime
- Water Tanks & De-Icers
- Rubber Cow Mats
- Regular & Electric Fencing
- Wood Pellet Fuel
- Plastic & Sisal Baler Twine
- Silage & Net Wrap
- Grober Milk Replacers
- Sand Blasting Sand
- Fine & Coarse Wood Shavings
- Forks, Shovels, Brooms, etc.
- Basic Animal Health Products



Congratulations to **Oakhill Farms, Jorg & Liselotte Eichelberger**
On their 50' x 84' Dry Cow & Heifer Cover-All

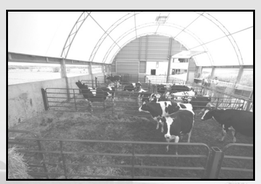

"We were originally going to put up a conventional building, but after looking at Cover-All buildings we really liked the light and the fresh air. We figured there was about 30% difference in the price which we were very pleased with. Jorg Eichelberger

Your Local Cover-All Dealer:
Derrick's Construction, Inkerman, ON
613.989.1999
Cover-All Building Systems of Ontario
1-800-268-3768 www.coverall.net
COVER-ALL® AUTHORIZED DEALER

Local support makes Dairyfest happen

WINCHESTER — This year's Dairyfest Committee has organized a jam-packed weekend for Aug. 11, 12, and 13. Things kick off on Fri., Aug. 11 when the Junior "B" Hawks' three-pitch tournament gets underway, and won't slow down until the final blast of fireworks Sunday night.

Events on Saturday will take place at the corner of Main and St. Lawrence streets, while Sunday's happenings at the arena will start after the Council Breakfast and last all day — for only $5.

Admission to the evening dances (featuring bands Helium and Mossy Roots on Friday night and the Posse on Saturday night) is $12.50. All money raised throughout the weekend goes to improving the Winchester Community Centre and its grounds.

Highlights this year will include the Amazing Race all weekend long, the return of the Dairyfest Tug-of-war on Sunday, a BMX stunt show that will have spectators mesmerized, as well as other attractions for the kids like laser quest, go-carts, a petting zoo, and a mechanical bull.

Dairyfest would not occur without the support of local business and service group sponsors, and the committee would like to acknowledge all those who have contributed to this year's 'fest.

Major sponsors for this year's event include Andy's Foodland, Winchester Home Hardware, Labatt's Canada, Mike Dean's SuperFood Store, the Township of North Dundas, and Winchester Travel.

The first-ever Dairyfest Amazing Race will be sponsored by Greg's Quality Meats, Something's Brewing, The Village Bin, Creative Baskets, Annable's Jewellery, Winchester Legion Branch 108, Sandy Row Golf Course, The Town Vintner, Parmalat Employees Social Committee, R&S Glass Shop, Shadbolt's V&S, Lola's Emporium, CountryBoy/CountryGirl, Upper Canada Wood Products, Paddletales Tackle, Winchester Travel, Andy's Foodland, and Winchester Home Hardware.

The Life of Reilly petting zoo is sponsored by Mike Dean's SuperFood Store, **Crash the clown** is sponsored by Country Boy/County Girl, the **Cattle Castle** is sponsored by Guyview Farms, while the **Tug-of-war** is sponsored by Winchester Home Hardware and **Little Ray's Reptiles** is sponsored by Boyd Chrysler. **Face painting** is sponsored by MJ Ladoucer.

The Beach Volleyball tournament is sponsored by Dave Wright Excavating, Greely Sand and Gravel, and Lafarge Canada.

Aqua Extreme is sponsored by Agri Partners Crop Centre Ltd., Allison Feed and Farm Depot, Dundas Feed and Seed Ltd., Eastern Crop Doctor Inc., Gibson's Berry and Produce Farm, Natunola Health Inc., Quintan Products Inc., Ritchie Feed and Seed, Tri-County Protein Corporation, W.J. Johnston Surveying Ltd., Willis Kerr Contracting Ltd., and Winchester Grain Elevator.

The BMX stunt show is sponsored by Ault and Ault, Brister Group Insurance, Dr. George Carlin, Dundas Veterinary Services, Funtastic Pools, Geggie's Mattresses and Appliances, Ideal Pipe, NAPA Auto Parts, Weagant Farm Supplies, and Winchester Automotive Services.

Duffer's classic mini-golf is sponsored by E. (Butch) Oldford (Royal Lepage-Gale Real Estate), Parmalat Employees Social Committee, and Winchester Sport.

The Go-carts are sponsroed by Akcent Motor Sales, Auto Parts Extra, Ben's Pioneer Petroleum, Clear Cut Installations Inc., Dundas Machine, Francis Fuels, Friends of Frank, Guy Fuels Ltd., JED Express, Reis Equipment Center, W. LaPorte and Sons Ltd., and Winchester Service Centre and GR's Chipstand.

Laser quest is sponsored by the Bank of Montreal, Bruce Kerr Insurance, Collins Barrow, Dan R. Equipment Winchester, Dr. David Flowers, Dr. Brown and Dr. Chant, Fawcett's Jewellers, Royal Bank of Canada, Seaway Valley IDA Pharmacy, Summers Insurance, The Connection Warehouse, and Annable's Jewellery.

Laugh and Learn is sponsored by the Cass Bridge Cheese House, Claude's Manufacturing and Upholstering, Dr. Katherine Darbyshire, In a Country Garden, Nook 'N' Cranny, Steve Summers (Coldwell Banker-Coburn Realty), The Weathervane, and Winchester Chiropractic Centre.

Prehistoric Park is sponsored by Bryan Holmes Electric, Cedarview Builders Supply Ltd., Crazy Loonies, D&J Motors, D's Collision Fix-it Center, GreenTech Ag and Turf Inc., Mary's Restaurant, New-Life Mills, Rick's Gas Bar Ltd., Shadbolt's V&S, St. Albert Co-operative Cheese Inc., and The Co-operators.

The Scooby Bounce is sponsored by the Dundas Federation of Agriculture, Winchester Video and Paddletales Tackle, and Woody's Krown Rust Control.

The mechanical bull is sponsored by Cloverdale Links Golf Course, Country Kitchen Restaurant, Double Beauty Salon, Lannin's Tim-BR Mart, Mainstreet Styling Salon, Milano Pizzeria, Muriel's Flowers, Rideau Auctions Inc., Sutton's Restaurant, The Town Vintner, Winchester-Chesterville Funeral Home, and the *Winchester Press*.

Services throughout Dairyfest will be provided by Battlefield Rentals, the North Dundas Chamber of Commerce, Colonel's Sign Shop, Ed's Towing, John Deere, RW Tomlinson, Twin Peaks, the Winchester Curling Club, the Winchester Fire Department, and Winchester Print.

You'll Find the Same DNA In Every LEXION® Combine



All Models Feature the Same Legendary Technology and Engineering.
560R (311 hp) **570R/575R** (350 hp) **580R/585R** (425 hp) **590R** (462 hp)

What size LEXION fits your needs? See us for more information on LEXION combines.
LEXION®
www.lexioncombines.com
REIS EQUIPMENT CENTERS
WINCHESTER • 2265 Hwy. 31 • 613-774-2273
CARP • 2726 Carp Rd. • 613-836-3033
©2006 CLAAS Omaha Inc. All rights reserved. LEXION is a registered trademark of CLAAS Omaha Inc. Caterpillar is a registered trademark of Caterpillar Inc.

SKUCE REPAIRS

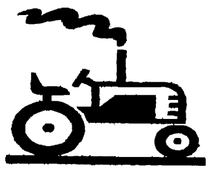

4384 9th Line Road
Vernon, Ontario
K0A 3J0

Phone: 774-5612
Fax: 774-0520

Sales & Service of Farm and Lawn & Garden Equipment

Tile Drainage Systems
Designed & Installed
Repairs & Maintenance

Erosion Control Projects
Bulldozer, Root Rake
Excavator, Laser Equipped
Float Service, Backhoe Service

Tile Drainage Ltd.

RR#1, Winchester
Ontario K0C 2K0
613-774-3751
Fax 613-774-2999

Henry Doornwaard
SERVING FARMERS SINCE 1979

H&I COUNTRY SUPPLY

- ☑ Minerals/Premixes
- ☑ Pasture Blocks
- ☑ Bulk and Bagged Feed
- ☑ Farm Seeds
- ☑ Animal Health Products
- ☑ Herbicides
- ☑ Fencing Supplies
- ☑ Silage Plastic, Twine
- ☑ Fly Control
- ☑ Farm Fertilizers

BRINSTON 652-4828

RIVEREDGE FARMS

CUSTOM AGRICULTURE

Dave Chambers
Tel. 613-448-1003
Fax 613-448-9054



13495 Cty. Rd. 9, RR#3, Chesterville, ON, K0C 1H0

ANDRE MENARD & SONS

GRAIN ELEVATORS

Licensed Elevator & Grain Dealer

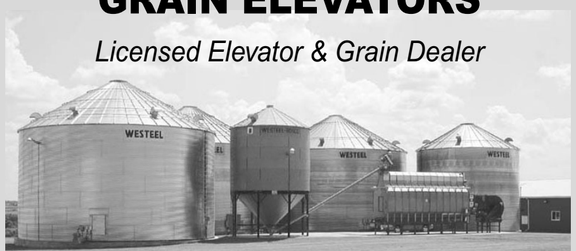

NOW OFFERING
Hopper, Dump Trailer and Transportation Services

Elevator Service for Corn & Soybean Purchasing & Storage

For more information call:
• Elevator 613-774-4246
• Home 613-445-5267 • Andre 229-2142
Elevator situated at
12650 Ormond Rd., Winchester (Marionville)

Winchester DVS 613-774-2159

Dundas Veterinary Services
12006 Main St., West, Winchester, Ont.
E-mail: dvs.ovvpc@mac.com

Morrisburg MAH 613-543-2812

Morrisburg Animal Hospital
12423 Hwy. 2 East, Morrisburg, Ont.

Telephone 613-826-3456 OVS Fax 613-826-3757

Osgoode Veterinary Services
5721 Osgoode Main St., Osgoode, Ont.

Winchester District Memorial Hospital

566 Louise Street,
Winchester, Ontario K0C 2K0
Phone 613-774-2422 Fax 613-774-0453

Leading and Learning Partners in Quality Healthcare

Sat., August 12 – Dairyfest Specials

NO TAX on regular priced stock
Selected Garden Accents 30% off

IN A COUNTRY GARDEN
Unique Gifts and Accessories
490 Main St., Winchester 613-774-6093
CONNIE FRANCIS

Cloverdale Meadows

Distinctive Community Living

We offer Custom Built Homes in the cosiest subdivision in Winchester

- ***Quiet peaceful surroundings***
- ***Close to park, churches, school and shopping***
- ***Excellent location for a young family!***

For more information call 613-989-6003





Your Insurance Specialists

BRISTER Group INSURANCE

offering a variety of coverages to meet your needs

◆ Auto ◆ Home ◆ Farm
◆ Business ◆ Health & Life

Call one of our agents for expert advice

BRISTER INSURANCE BROKERS LTD.
BRISTER LIFE INSURANCE LTD.
BUSH-ARMSTRONG INSURANCE BROKERS LTD.

WINCHESTER	PRESCOTT	MORRISBURG	CRYSLER
473 Main Street	270 Edward Street	Village Plaza	12 Queen Street
613-774-2832	613-925-5901	613-543-3731	613-987-2117



Dairyfest Sidewalk Savings

Under the Big Tent

Men's & Ladies' Shoes Starting at **$10**

Ladies' Jeans Starting at **$25**

Men's Jeans Starting at **$20**

Selected Ladies' French Dressing Jeans $30

Sat., Aug. 12

Starting at 8 am, rain or shine

Closing at 4 pm

Everything 1/2 Price or less, PLUS

NO GST NO PST

under the big tent

Cash sales only – All sales final

MORE GREAT DEALS INSIDE

We'll Pay Both Taxes on All New Fall Arrivals **Save 14%**



The CountryBoy • The CountryGirl
The Attic • The Country Sole

Store hours: Mon.-Thurs. 9 am-5:30 pm; Fri. 9 am-8:30 pm; Sat. 9 am-5 pm

494 Main St. E., Winchester 613-774-3341

CountryGirl/Boy

Men's and Ladies' Swimsuits

Blouses, Skirts, Capris, Shorts

Sportshirts, Golfshirts

Men's Cotton Pants

Men's Shorts

1/2 Price

Dairyfest Days



4 Big Days

August 9, 10, 11, 12

We pay the tax on all new Fall Merchandise 4 DAYS ONLY

CountryGirl/Boy

Dress Shirts **$19.95**

Men's In-stock Suiting **20% off**

All Shoes **50% off**

Selected Mother of the Bride and Groom Dresses **up to 70% off**

Selected Men's & Ladies' Winter Coats **50% off**

THE ATTIC

Selected Men's & Ladies' Jeans

All Men's & Ladies' Summer Fashions

1/2 Price

Get thinking about back to school!

Check out other great deals on your favourite name brands:
Point Zero, Mavi, Ikeda, Lois, Tribal, French Dressing, Lana Lee, Soft Works, Cotton Reel, Carhartt, R.G. Brown.

Check out the **Carhartt Line for Fall**

(not included in any sale)

Save on all in-stock Carhartt Summer Apparel

Your Carhartt purchase (until August 31) entitles you to enter a draw for a genuine leather Carhartt tool bag

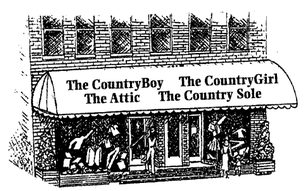

The CountryBoy • The CountryGirl
The Attic • The Country Sole

Store hours: Mon.-Thurs. 9 am-5:30 pm; Fri. 9 am-8:30 pm; Sat. 9 am-5 pm

494 Main St. E., Winchester 774-3341