The Morrisburg Leader

VOLUME 102, NO. 16. MORRISBURG, ONTARIO, FRIDAY, APRIL 17th, 1964 $2.50 YEAR IN CANADA; $3.50 IN U. S. A.

Authorized as Second Class Mail
Post Office Dept., Ottawa

Cancer Fund Drive Opens April 20th

The Morrisburg and District Branch of the Canadian Cancer Society will hold its annual Campaign for Funds during the week of April 20th.

It is difficult to make the point, year after year, that the need is great, that there is an urgency in this appeal to raise money to defeat cancer, but such is the case. One need only visit a hospital and talk to patients with cancer, or to their loved ones, to realize that cancer is a terrible disease and that its cost in terms of lives and unhappiness can scarcely be imagined.

The Canadian Cancer Society is doing all it can to bring about the final defeat of this human scourge. It is fighting cancer by means of research, which will one day solve the riddle of cancer and show us how to prevent it or cure it. It is fighting cancer by means of education, impressing upon all of us the importance of regular health check-ups and early treatment once cancer is diagnosed. And the Society is fighting cancer by means of welfare services which give the patient aid and comfort.

But to do all these things, the Canadian Cancer Society needs money. It is sincerely hoped that this community will once again do its part in this vital cause and see that our objective is reached. The cause is great and the need is great — let's all make our contribution great.

This year fully 86 per cent of all funds used by the National Cancer Institute of Canada for its research projects will be provided from the campaign of the Canadian Cancer Society, almost half of whose budget is earmarked for research purposes.

The more we can make available for research, the more research pro jects can be undertaken — and every one of them helps to fill a gap in the enormous cancer jig-saw puzzle.

The campaign in this area is being conducted under the combined efforts of Mrs. J. Arthur Edgerton, vice president; Mrs. Parker Locke, Chairman of Women's Services; Mrs. Robert Merkley, Education Chairman; Mrs. Gordon Walroth, Secretary and Mr. Robert Smith, treasurer. Our Branch has been providing dressings locally to those who are suffering the ravages and far-reaching effects of cancer and a vast army of interested workers have made thousands and thousands of dressings required for our people.

Anyone wishing to canvass in their district for the Cancer Society is requested to call:

Mrs. Arthur Edgerton KI 3-2076
Mrs. Parker Locke, KI 3-2275
Mrs. Robert Merkley, KI 3-2118
Mr. Gordon Thom, KI 3-3055.

Jogging Around

By The Editor

A TIGHT HOLD ON YOUR FUNDS

At a recent training seminar in Toronto for a large group of volunteer workers from across Ontario, Dr. H. O. Farr, Vice-President, Canadian Pittsburgh Industries Ltd., stated that the organization of the Ontario Division, Canadian Cancer Society, compared at any time with any of the giant corporations with which he was familiar in Canada.

This assertion by a Canadian businessman, while addressing the Society's volunteers as Chairman of the Division's Finance Committee, embraced, among other matters, the manner in which control is exercised over expenditure of funds by the Division.

Administering a geographical area larger than that of the British Isles, the Ontario Division of the Canadian Cancer Society employs an absolute minimum of administrative and clerical staff, relying upon volunteers for most of the work accomplished in education, welfare and fund raising across the province.

Every one of the Division's 89 Units in Ontario must submit its budget at the beginning of any fiscal year for approval by the Division's Finance Committee. During the year, if there is any needed expenditure over and above that budgetted for, the request by the Unit must be brought before the Finance Committee (which meets monthly) which may or may not approve it.

No sum over $100, for whatever purpose, may be spent by the Division Home Office itself or by any single Unit without approval by both the Finance Committee and the Board of Directors; if the sum is less than $100 only the approval of the Finance Committee is required.

It is good to know, as pointed out by the Canadian Cancer Society's Finance Chairman in Ontario, that even with such relatively small sums of money, such a stringent and meticulous hold is kept upon expenditure of funds by this great and worthy organization.

The High School Situation In South Dundas District

Village Councils from Morrisburg and Iroquois ,and Township Councils from Williamsburg and Matilda met at Toronto on Monday at 10 a. m. in the office of Dr. Rendall, Supervisor of Secondary Education of Ontario, along with Mr. Froats, Mr. Gamble, Mr. Sisco, assistant directors, and Mr. Shaver, District Inspector Also present were K. Hanes, D. Beckstead, D. Barclay, M. Smyth Mrs. J. Notman, A. Fisher, J. Saver, members of South Dundas High School Board, Keith Schell, secretary treasurer, and G. W. Gorrell, Q.C., solicitor.

The meeting had been arranged by Dr. Rendall, ostensibly to acquaint the board and council members with the "pros and cons" with regard to a proposed building programme in South Dundas. (The Board has proposed to increase facilities at both Iroquois and Morrisburg schools, whereas the Department favours closing the Morrisburg school and building a larger addition, or a composite school at Iroquois). To their utter dismay, they found that as far as Dr. Rendall was concerned, there were no "cons".

The official told the representatives that whereas in 1936 there had been 200 two-school systems in Ontario, today there were 12, one of which was South Dundas. He also pointed out that the Department has a stake in these schools. Reeves Zeron, Kyle and Hill came out strongly in favour of continuing the two-school system, and Iroquois Reeve Davis stated that although his council had been accused of causing dissension in this matter, they were prepared to support a programme recommended by the School Board. Reeve Fred Hill of Morrisburg, pointed out that Morrisburg had started on a period of industrial growth, and that in anticipation of increased population, a considerable outlay had already been made here.

Dr. Rendall, at this point, replying to a statement by Dr. D. M. Robertson, Morrisburg councillor, that several teachers and principals had advised him that the ideal school was for 500 to 600 pupils, categorically stated that the Department was not running schools to suit the teachers, but for the welfare of the students, and from the Department's viewpoint a one-school system for 1500 pupils was the ideal. C. F. McInnis, another member of Morrisburg Council expressed the view of many present, when he stated "in the course of building these institutions, which appear to be a monument to Dr. Rendall, the Department could, in the near future, find themselves behind the times, because of changing policies in education".

Again indicating that his mind was made up before the meeting, Dr. Rendall stated that sound government policies should not be questioned, and inasmuch as the Department was not questioning the ability of councils to do their job, then the Councils had no right to question the Department. He offered to approve the building of a composite school at Iroquois equal to the North Dundas School, and asked that the Councils and School Board go home and give careful consideration to this proposal. Questioned on the matter, he was unable to state any advantages the proposed composite school would give in comparison to what pupils were now receiving.

Members attending the meeting were deeply disappointed at the arbitrary attitude adopted by Dr. Rendall, and the seeming lack of consideration for the points they brought forward in favour of retaining the present two-school system.

MORRISBURG GIRLS WIN AT AREA SCIENCE FAIR

Mary Allison, Grade 12 Morrisburg High School student, won top honours at the Rideau St. Lawrence Science Fair held at Brockville, Friday. She was awarded highest points for her entry in the Grade 12 girls' group and as a special award she will have a trip to Montreal, where she will compete in the National fair to be held in that city April 24-25.

Mary's entry in the fair dealt with plant physiology, the effect of various frequencies of light on plant development.

Florence Polak, another Morrisburg Grade 12 student, gained third place in the senior girls' group. Her entry dealt with the effects of various diseases, coronary thrombosis and rheumatic fever on the heart.

Gary Clackett, Grade 13 student at Morrisburg High, won an honourable mention in senior boys' competition for his display of the spectrograph. His spectrograph was built in the laboratory at Morrisburg High School and was complete with photographic negatives showing its workings. These had been taken and developed at the school.

In the junior girls' section, Anne Armstrong and Janet Knechtel of Iroquois were awarded second place in their group.

Lady Curlers Report Good Year; Elect New Officers

At the annual banquet meeting of Morrisburg Ladies' Curling Club, held in the Club rooms, Mrs. Pat Lambert was elected president for the coming season. Others appointed to office were: Ruth Tindal, 1st vice president; Phyllis Mongor, 2nd vice president; Dorothy Dalzell, secretary; Lucille Crober, treasurer.

The secretary-treasurer for the past season, Mrs. Crober, reported a successful year financially with an encouraging increase in membership especially from neighbouring centres, Iroquois, Williamsburg and Cardinal. It was also noted that the associate membership had increased with the result of many more successful social activities than in former years.

The Merrill Cup was presented to the winning skip Ruth Tindal and her rink Winnie Roberts, Joan Christensen, Peggy Carriere. Runners-up were: Skip, Marguerite Clark, Margaret Reynolds, Norma Hill, Carole Lawlor.

Mae Miekle skipped the winning rink in the Casselman Trophy contest. Members of her rink were: Maud Broder, Maud Farlinger, Dorothy Dalzell with runners-up Lera Mattice - skip, Kathleen Buchan, Audrey Strader, Margaret Murat.

Marguerite Clark skipped the winning rink for the Edgerton Trophy with Isabel York, Helen Leightizer, Fay McKenzie. Runners up were: Jean Devaul - skip, Ruth Eamon, Eleanor Payment, Elaine VanAllen.

The opening bonspiel of the season was won by Skip Caroline Robertson and Winnie Roberts, Maud Farlinger, Ethel Crober. Runners up were: Margaret Bowman - skip Annie Kinkaid, Joan Christensen, Dorothy Dalzell.

Winning the closing competition was skip Lucille Crober, with Phyllis Mongor, Joan Christensen, Joy Hardy. Ruth Tindal - skip, Minnie Ing, Maud Farlinger, Dena Wagemans.

Elsa Miekle and Mae Lyons were ladies on the winning mixed bonspiel with Reatha Riddell and Barbara Lecompte assisting the runner-up.

A Junior player competition was held with honors going to skip Lois Rosenquist and her rink: Norma Hill, Irene Stewart, Marguerite Clark. Second best in that competition were: Margaret Reynolds - skip, Joan McGillis, Barbara Lecompte, Betty Schell.

MISS KAREN BROWN IS BRIDE OF RICHARD BARKLEY

White chrysanthemums decorated the altar of Honly Trinity Anglican Church, Riverside Heights for the marriage of Karen Rose Brown and Richard A. Barkley, on Saturday, April 4th.

The bride ns the only daughter of Mr. and Mrs. Hector Brown of Riverside Heights. The groom's parents are Mr. and Mrs. Ronald Barkley of Williamsburg.

Rev. Cyril W. Earl of Morrisburg officiated at the 2 p.m. double-ring ceremony. Edward Seymour was best man. Guests were ushered to their places by Richard Brown, a brother of the bride and Steven Barkley, the groom's brother.

Given in marriage by her father, the bride wore a floor-length gown of bridal lace over taffeta featuring high neckline, lily-point sleeves and an overskirt of lace and organza. Her finger-tip veil of tulle illusion was held by a tiara of seed pears. She carried a bouquet of pink roses and white mums.

Barbara Castleman, maid of honor wore a street-length gown of blue filmy nylon over taffeta with scoop neckline and swirl skirt featuring a nylon lace jacket with high neck and long sleeves. Her headdress comprised a taffeta bow with matching net.

Bridesmaids Peggy Prunner and Sharon Barkley wore gowns and headdresses identical to those of the maid of honor in a delicate shade of frosted pink. They carried bouquets of white mums.

Melanie Casselman was flower girl and David Brown was the ring bearer.

To receive guests at the reception held in the church hall the bride's mother wore a gown of ice blue lace over taffeta with white accessories and a corsage of deep pink carnations. The groom's mother chose an ensemble of cinnamon brocade with matching accessories and a corsage of sweetheart roses.

The couple left for a honeymoon vacation to Niagara Falls, Milton and other points in Western Ontario.

To travel the bride donned a dress of dusky rose linen blend with white coat and accessories. A corsage of pink roses completed her ensemble.

Guests were present from Picton, Ottawa, Cornwall, Ingleside, Williamsburg, Vankleek Hill, Toyes Hill and Morrisburg.

GEORGE WM. CLARK DIE SIN HOSPITAL

George William Clark, a pioneer resident of Morrisburg, died at Winchester Memorial Hospital on Thursday, April 9th, following a very brief illness. He was in his 86th year.

Born August 27th, 1878, he was a son of the late Charles B. Clark and his wife, Priscilla Campbell, of Morrisburg. Although he had suffered from arthritis and had not been in robust health for some time prior to his death, he had been active and able to continue with activities about his home. During the summer he was a keen gardener. He suffered a stroke on Tuesday evening, just a few minutes after enjoying a visit with his neighbour next dorr. He did not regain consciousness although he was rushed to Winchester Hospital, where he was treated.

The late Mr. Clark was an area famous marine engineer, who had worked for over 50 years for Canada Steamship Lines. Prior to that time he worked on government and locally-owned boats.

On September 22nd, 1904, he was united in marriage at Morrisburg, by the late Rev. McAmmond, with Bertha Warren of Morrisburg, who survives. Mr. and Mrs. Clark were making plans to celebrate their 60th wedding anniversary this fall.

He also leaves two sons, Charles at Cornwall, and Lawrence at Ottawa; and two daughters, Mrs. Percy Baikie (Edna) of St. Catherines, and Mrs. Ellison Henry (Thelma) of Morrisburg.

At the time of the seaway rehabilitation in 1958, five Clark brothers moved to the new subdivision from the old town. Since that time, two, Fred and Harry, predeceased their brother. He is survived by two other brothers, Henry and Herbert Clark, both of Morrisburg, and one sister, Mrs. Percy Timmins (Martha) of Brockville. He leaves five grandchildren and 9 great grandchildren.

Mr. Clark had been a member of Zeta Lodge IOOF., for more than 60 years. A special Odd Fellows Service was held Friday evening at the Jarvis Funeral Home. He was also asasociated with Lakeshore Drive United Church.

Funeral services were held at 2 p.m. Saturday afternoon at the Jarvis Funeral Home, with Rev. W. J. March officiating. Burial was in Fairview cemetery.

Pall bearers, all brother Oddfellows, were: Gilbert Clark, Ed. Rice, Ken Beckstead, Carl Schwerdfeger, Wm. Disotel, A. Thurston.

Fed. of Agriculture Annual Meeting

The Annual Meeting of the Dundas Federation of Agriculture was held April 7th, at the Ontario Department of Agriculture, Winchester. Directors representing nearly all of the agriculture groups were on hand to report for their association.

William McRoberts, Winchester, President of the Dundas Federation, was chairman of the meeting. He, along with the remaining executive, were re-elected for their second year of the usual two year term of office. The slate named was, Past President, Basil Dawley, President, William McRoberts; 1st Vice-President, Howard Mellon; 2nd Vice-President, Arthur Milne, Secretary-Treasurer, Eric Casselman. One change was made in the executive committee when Mr. Angus Smith requested that he be replaced by Hugh Blaine.

Other executive committee members are Harold McMenomy, Bernard Brunt and John Wells.

The cost-price squeeze is still on the farmer, nevertheless, reports from the commodity groups were optomistic. The demand for cheese milk powder and dairy cattle is stronger than for some time.

Byron Martin reporting for the Dundas Cheese Producers' Association stated that more than 5,000,000 pounds of cheese was produced in Dundas County in 1963. Cheese prices were the highest on record and demand for the product continually increasing.

Donald Robertson, Iroquois, reported for the St. Lawrence Valley Fruit Growers' Association. He stated that Canadians eat much less apples than their European and American counterparts. Recent research, however, indicates that fortified apple juice has certain nutritional advantages over citrus juices. At the present time a vote is being taken among apple growers, which if carried will result in a 3c per box deduction from all apples produced. The money raised will be used entirely for advertising and sales promotion.

A very interesting report was given by Mrs. Fenton Hyndman on behalf of the Kirk Ridge Farm Forum. Mrs. Hyndman regretted that this was the only remaining Farm Forum in the County. She suggested that Forums should be organized as small groups of neighbours who can meet conveniently at one another's houses. Intelligent and serious discussion of farm problems, followed by reasonable amount of social activity, had kept their Forum active for 23 years.

The promotion of a Drainage Demonstration Station for Dundas County has also been one of the projects for the Federation this year. For more than fifty years tile drainage has been promoted in the County by the Department of Agriculture by means of demonstrations. Although the tile demonstrations work well to drain the land, the results of the demonstrations have failed to convince the farmers of the area to install any tile on their own farms. The cost of installation is very high. Speaking of the problem Mr. Eric Casselman stated that while good outlet ditches were often lacking, no tile was being installed even where there was no outlet or stone problem. It is high time, said Mr. Casselman, that we were shown whether tile can really be more profitable than surface drainage in Dundas County. The Federation of Agriculture appointed a committee to approach the Minister of Agriculture for Ontario to request more satisfactory answers to drainage questions.

Other persons reporting were Mr. Bernard Brunt for the Soil and Crop Improvement Association; Harry Williams, Dundas Plowmen's Association; Hugh Blaine, Holstein Club; Allan McRoberts, Ayrshire Club and Junior Farmers; Ray Guy Winchester Concentrated Milk Producers' Association; Landon McInnis, F.A.M.E.; George Wright, Chesterville Co-op.; Clark Smith, Chesterville Concentrated Milk Producers' Association; E. K. Pearson, Farm Safety Council; Delbert Link Federation Insurance Committee; Orvil Guy, Ontario Concentrated Milk Producers' Association.

Hugh Blaine, speaking on behalf of all present at the meeting, commended Mr. McRoberts for his leadership during the year. He also congratulated the McRoberts family on the splendid results in the recent herd classification of their Bridgeholm herd when 2 cows were classified Excellent 1 Star, 4 Excellent, 11 Very Good and 9 Good Plus.

The meeting closed with refreshments served by the Melvin and Annable Hospital Unit.

MORRISBURG COURT

Arthur McCoy, 44, of Morrisburg, appeared in Magistrate's court here Friday charged with shooting with intent to wound. He was remanded without plea for one week for psychiatric examination.

McCoy had held five policemen at bay for two hours Saturday, March 28, with a .22 calibre rifle. Since his arrest he has been in county jail at Cornwall.

Ronald Edward Payne of Prescott was fined $50 and costs for causing a disturbance at Rooney's Feed Mill, Iroquois on March 20. In his own words, Payne had been "carousing around" and remembered nothing about the evening. A charge of assaulting Lawrence Laushway was dropped.

Gary Waren Winters and James Edward Kirkby of Matilda each paid $28.50 or 5 days in County jail for obtaining liquor while under age.

Mr. and Mrs. John McManus of Hanesville, pleaded "not guilty" to a charge of supplying liquor to persons under age. A definite date was set by Magistrate H. Bruce Hunter for April 17th.



Bring Italy to your table with tuna

The tuna fish is a world traveller of renown and cooks of many nations have designed tasty ways of preparing it. In Italy it is called tonno and is frequently combined in a tomato base sauce which is served over spaghetti or other pasta.

The firm, meaty flesh of the tuna is as popular in Mediterranean countries as it is in North America, and the Italian dish, Tonno-mariner's style, has universal appeal for folk with hearty appetites. Serve it to the young crowd after a sleigh ride or other outdoor activity. It's festive enough for a party, yet very satisfying.

Tonno-mariner's style

2 cans (7 ounces each) solid pack tuna
¼ cup olive oil, or other cooking oil
1 clove garlic, quartered
1 can (28 ounces) tomatoes
1 can (15 ounces) peas, drained
½ tspn. salt
⅛ tspn. pepper
½ cup sliced ripe olives
7 or 8 ounces spaghetti
Grated parmesan cheese

Drain tuna. Flake into large pieces. Heat oil in a large skillet. Add garlic and cook until golden brown, then remove from pan. Add tomatoes. Simmer, uncovered, over low heat for ½ hour, to thicken, stirring occasionally. Add tuna. Mix gently, taking care not to break up fish. Heat to simmering temperature.

Meanwhile, cook spaghetti according to package directions and drain well. Place in a heated serving dish and spoon tuna sauce over it. Sprinkle with grated Parmesan cheese. Serve piping hot. Makes six servings.

Whitefish—pride of the Prairies

Lake whitefish has been looked upon as a delicacy in this country since the days of the early explorers. History records that when the explorers were pushing their course westward by canoe through the Great Lakes, they found the waters teeming with whitefish. In their letters and reports there is repeated mention of the excellence of this fish.

Through the years the popularity of the whitefish has never waned, although its numbers in the Great Lakes have. The largest proportion of the catch now comes from the lakes of the Prairie Provinces.

The flesh of the whitefish is soft, delicate, and slightly gelatinous. Many folk consider its flavour to be unsurpassed by any other variety of fish. The skinned fillets are a treat when baked with a crispy cheese topping as described in the following recipe.

Crispy topped whitefish

2 pounds whitefish fillets
Salt
1 cup chopped onion
⅓ cup butter or other fat, melted
3 cups soft bread cubes
1 cup grated cheddar cheese
¼ cup chopped parsley
1 tspn. powdered dry mustard

Thaw fillets if frozen. Divide into six portions of equal size. Sprinkle lightly with salt. Place in a single layer in a shallow, greased baking dish. Cook onion in melted fat for about five minutes, or until tender but not brown. Toast bread cube lightly in a slow oven. Combine toasted crumbs, onion, cheese, parsley, and mustard. Toss lightly to mix. Spread over fish. Bake in a moderate oven, 350 degres F., for 20 to 25 minutes, or until fish flakes easily when tested with a fork. Makes six servings.

Famous hotchpotch of fishes

Bouillabaisse — pronounced "boo-ee-a-baiss" — is perhaps the most famous of all fish soups. Traditionally it is associated with the French seaport of Merseilles, however, many a delicious bouillabaisse is prepared beyond the environs of this city and excellent substitutes for the usual Mediterranean fish can be found in our local markets.

Bouillabaisse is a big dish and a very hearty meal in itself. If anything it should be followed by only a salad or fresh fruit and coffee. Give a party some night during Lent and treat your guests to this superb dish. The recipe which follows will serve eight to ten persons, with plenty for seconds. Originally obtained from a French chef, it has been adapted for Canadian cuisine by the home economists of the Department of Fisheries of Canada.

Bouillabaisse

3 medium onions, chopped
3 garlic cloves, minced
¼ cup cooking oil
8 cups water
1 cup canned tomatoes
1 tspn. salt
½ tspn. pepper
¼ tspn. savory
¼ tspn. thyme
¼ tspn. saffron
1 tblspn. chopped parsley
1 bay leaf
3 pounds fish fillets (1 pound each of three different varieties such as sole, cod, and halibut)
1 cup white wine **OR**
¼ cup lemon juice
1 pound cooked or canned lobster or crab
8 to 10 slices French bread

Cook onion and garlic in oil until onion is tender. Add water, tomatoes, seasonings and herbs. Heat to boiling point. slice fish into serving-size portions. Add to boiling broth. Also add wine or lemon juice. Cover and simmer fish gently for five to 10 minutes, or until it will readily separate into flakes, showing that it is cooked. Add cooked lobster or crab meat. Heat gently for several minutes longer.

To serve, strain broth into a heated soup tureen. Arrange pieces of cooked fish on a heated platter and garnish to taste. Heat slices of French bread in a slow oven until crisp, then place a slice inthebottomof each individual soup plate. Ladle broth over bread. Add fish to broth, allowing each guest to select the pieces of his or her choice.



Your Life and Mine

NO SECOND-HAND MATERIAL

By PHYLLIS MITCHELL

A person whom I regard very highly but who does not live near enough to me to know much about my life or ways once said, "You must have to listen to a lot of sermons on the radio in order to obtain material for your column." However, I hastened to assure her that I have little opportunity to listen to the radio and that the material is based on my own life and experiences with an occasional reference to persons with whom I have been closely associated.

I do not mean to belittle sermons. They are much needed. However, I merely mean to point out that if I obtained my material second-hand from sermons, books and other sources it would not be of as much help to you as I want it to be.

Only those who have experienced difficulties can share another person's troubles in a real sense. Therefore, I hope the fact that 'Your Life and Mine' isn't second-hand will be your assurance that you too can solve your problems with God's help. There is a way out for you. Firmly believe this truth. Act on it each day. Many like myself have proved that even the most seemingly insurmountable problems can be conquered.

Of course, I still have problems, but they don't defeat me any more and after a while they are solved. This can be your experience too. If you have problems about finances, family relationships, employment or anything else it can and will be solved if you will co-operate with God and exercise faith each day. If your problem is one of boredom with life, or you have trouble making your mind behave, these difficulties can also be overcome. You can make your life good if you will cultivate faith and hold fast to it even when the road is rough. God will either give you the specific fulfilment you think you need, or He will direct you to the fine and true blessings He has prepared for you. It can happen to you.

Now Many Wear
FALSE TEETH
With More Comfort

FASTEETH, a pleasant alkaline (non-acid) powder, holds false teeth more firmly.To eat and talk in more comfort, just sprinkle a little FASTEETH on your plates. No gummy, gooey, pasty taste or feeling. Checks "plate odor" (denture breath). Get FASTEETH at any drug counter.

IN THE HOME WORKSHOP

with RUTH WYETH SPEARS

INDOOR SHUTTERS must be made to fit but they are not beyond the skill of the handy man with a workshop. Pattern 445 gives directions for sturdy frames

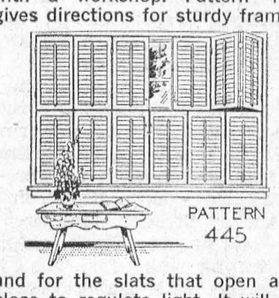

and for the slats that open and close to regulate light. It will be mailed for 50c. This pattern is one of four in the packet Decorator Projects from the Home Workshop No. 50 Price $1.75.

• • •

ITS MODERN at its best thinks Mrs. Bluebird in the window. She likes the angles and wide perches. Her mate reminds her that they require a deep nest space. That is perfect too. The

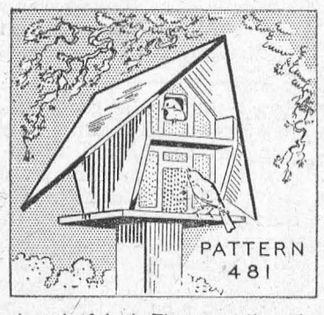

door is faked. They use the window anyway. Pattern 481, which gives actual-size guides for this house, is 35c. It is also in the new Birdhouse and Feeder Packet No. 79 for $1.75.

Home Workshop Patterns,
Department P.P.C.L.,
4433 West 5th Ave., Vancouver

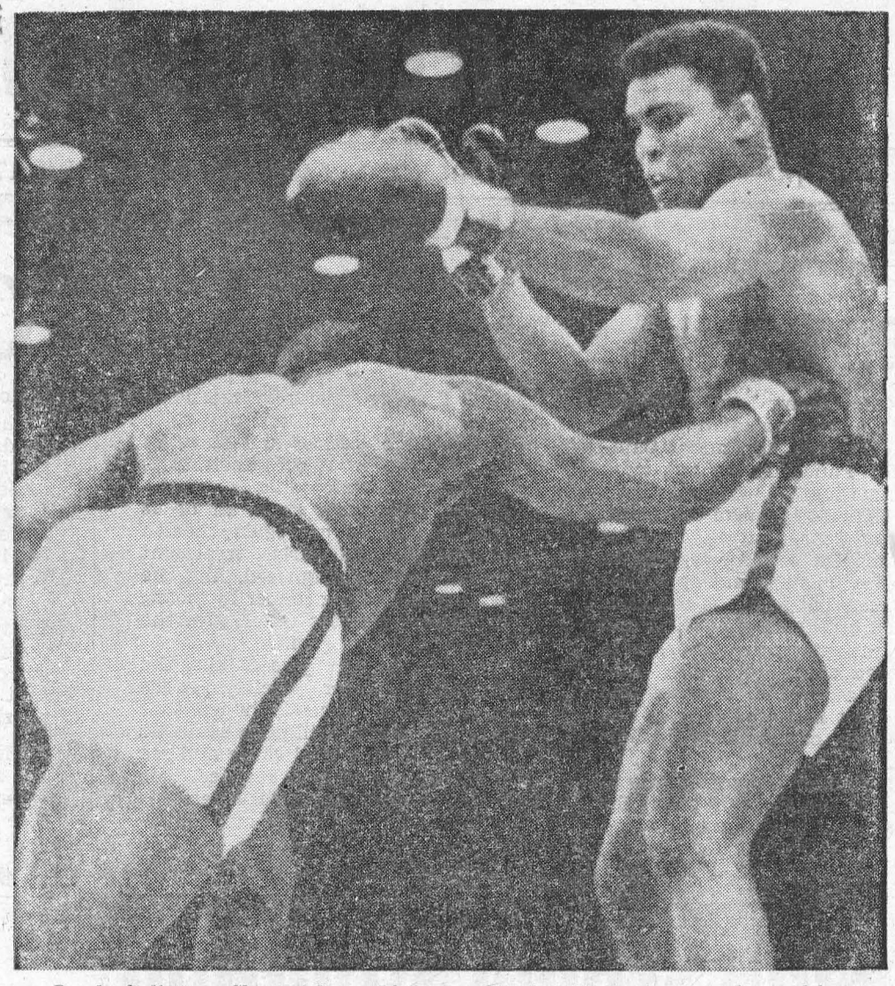

Brash challenger Clay catches a Liston shot to the ribs in the second round but the former champion revealed later that the shoulder injury he had suffered removed the power from his punching early in the fight. Liston didn't answer bell in the seventh.

FIND INSECTS FROM DINOSAUR AGE PRESERVED IN TREE RESIN

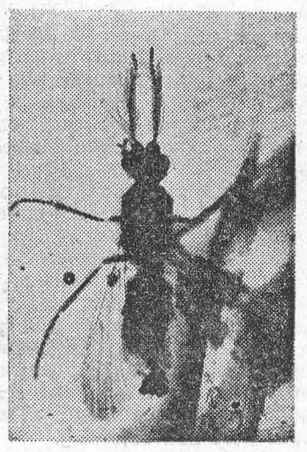

The few people who saw CDA research officers grubbing about in the sands at the mouth of the Saskatchewan River last summer must have though they were on a camping holiday.

But taxonomists Dr. Frank McAlpine and J. E. H. (Jack) Martin feel that the few pounds of dirty-looking amber particles they brought back to the Entomological Research Institute in Ottawa made their week under canvas at Cedar Lake well worth while.

Putting the amber under the microscope, they find tiny forms of insects. They have been preserved for many millions of years in this transparent trap of ancient conifer resin.

The specimens will be studied by scientists at the Canadian National Collection of Insects on whose behalf th esortie into the vast muskeg wilderness in Northern Manitoba was made. The amber particles will be ground to shape and polished so that the inclusions can be shown at their best.

Taxonomists throughout the world will use the information provided by these fossils from the Cretaceous period to close gaps in their knowledge of the evolution of insects.

In harking back to Cedar Lake, the scientists were following a fairly well-known deposit of Cretaceous amber. A dam now being built in the area will raise the water level at the beach where the best finds have been made and probably annihilate the supply that has accumulated there. The expedition to gather more materials for the National Collection could not safely be delayed.

Dr. McAlpine explained that the Canadian amber, yielded by trees that lived during the dinosaur age, is among the oldest amber known, perhaps 80 million years old. Inclusions identified under magnification and reported on thus far include spiders, parasitic wasps, mites, aphids, springtails and a variety of tiny flies. They resemble today's insects and most of them can be placed in modern families. Actually they belong to extinct species and genera which differ from those living in the world now.

The Cedar Lake deposit was discovered during a geological survey in 1890. Early reports aroused commercial interest, because it appeared to have possibilities in the jewelry trade and as a useful ingredient for vanish. Much material was carted away from the site before these projects were abandoned.

In 1935 Harvard scientists acquired some 400 pounds of unsorted fragments to form the largest collection of its kind in the world. In 1935 Canadian entomologists W. J. Brown and R. D. Bird went to Cedar Lake to get specimens for the Canadian National Collection and their efforts added several new names to the list compiled by Harvard.

Dr. McAlpine hopes to acquire for the National Collection some sacks of material brought out from Cedar Lake several years ago by a non-scientific expedition.

Experts say that the amber can be found in the wood, rock and sand debris along the Saskatchewan water system for hundreds of miles upstream from Cedar Lake.

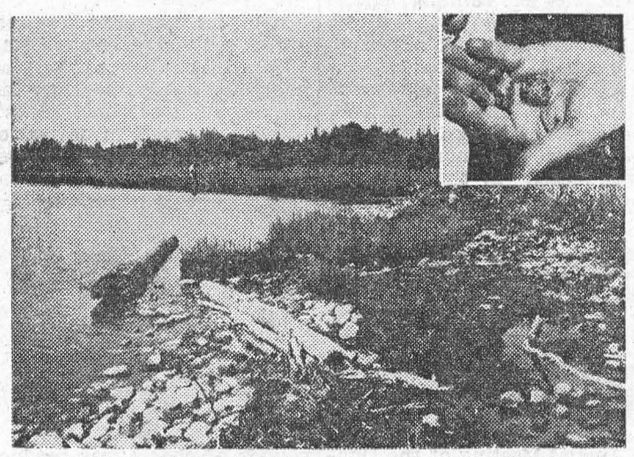

GREATLY ENLARGED SANDFLY entombed in Canadian amber about 80 million years ago, is one of the specimens found at the mouth of the Saskatchewan River last summer by federal entomologists. It is being mounted for the Canadian National Collection and with others, helps to fill gaps in studies of the evolution of the insect world. Below is shown part of the Cedar Lake shoreline where the finds were made with (inset), samples of the solidified gum of the coniferous tree in which the insects have been preserved through the ages.

NEW FLAX RUST RACE

Flax growers are being warned against seeding the popular variety Marine in 1964 because it is susceptible to the dangerous new rust—Race 300. Marine made up about half the flax acreage in Canada in 1963.

Varieties being recommended are Raja, Redwood and Rocket, and the recently licensed variety Bolley. These are resistant to all prevailing rust races.

J. A. Hoes and I. H. Tyson, of the CDA's Morden Experimental Farm caution:

"Farmers who don't plant resistant varieties this spring are running the risk of serious losses. Rust can cut yields by more than half."

Rust Race 300 was first discovered in 1962 in Manitoba. In 1963, it was found throughout the flax growing regions of Manitoba and also in some areas of Saskatchewan and North Dakota.

Rust damage was slight last year because there were only few Race 300 spores around and because of the long hot spells in July and August. However, there are plenty of Race 300 spores now available to constitute a serious hazard this year.

Race 300 is distinctive because it overcomes the resistance of the L gene of Ottawa 770B—a form of resistance that has heretofore protected flax from all prevailing rust races. Arny, Cree, Sheyenne, and Marine all get their resistance from the L gene.

Marine was extremely popular due to its earliness, high yield, and good Pasmo tolerance. Dropping Marine from the recommended list will mean a serious lack of early varieties suitable for commercial production. Bolley, however, performed similarly to Marine in the Prairie Provinces and may be expected to fill part of the acreage occupied by Marine.

When a person commits a crime on the high seas, he is tried under the jurisdiction of the nation whose flag the ship flies.



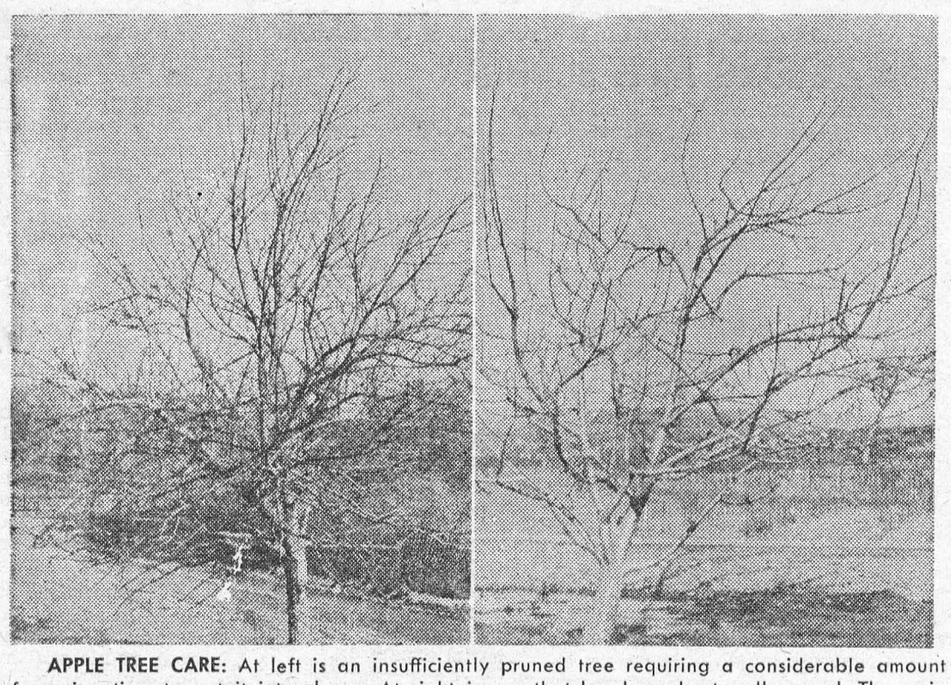

APPLE TREE CARE: At left is an insufficiently pruned tree requiring a considerable amount of pruning time to put it into shape. At right is one that has been kept well-pruned. The main branches come off the trunk and limbs at a broad angle giving openness and balance to the tree. Both pictures were taken at the Canada Department of Agriculture Research Station at Kentville, Nova Scotia.

Employment in Canada's primary textile industry climbed by mor than 5,000 to 79,000 during the past 30 months.

Sugar beets and potatoes planted in packed soil will produce yields up to 15 percent greater than if planted in loose soil.

Although forests are cooler than plains, they usually are warmer at night because the trees retard the escape of heat.

Editorials

(THESE ARE NOT NECESSARILY THE VIEWS OF THE EDITOR OF THIS NEWSPAPER.)

Bully for the Beatles

The Journal, Humboldt, Sask.

The Beatles have landed!

As everyone in the United States and Canada — and probably throughout the civilized world — knows, this is no signal for panic — our continent has not been invaded by some science-fiction creatures. The Beatles are only a group of young musicians —entertainers? — men?

But they certainly have a lot of people concerned and worried.

And this makes it seem almost like retribution.

No one is likely to forget that the United States gave the world of music and/or entertainment such people as Elvis Presley, the Eberley Brothers, Dion, the Orlons, and let us not forget Chubby Checkers, the one credited with originating the Twist, the thing responsible for more aching sacroiliacs than anything else.

Giving birth to this guitar-swinging but with its unintelligible words and repetitious accompaniment by sequin-jacketed, tight-panted, long-haired, shaking, quivering, moaning, guitar-plucking characters may have been the greatest mistake the United States ever made in the history of international diplomacy.

Not only did they take over the recording studios to gain a monopoly on the juke boxes, home record players and the airways until a weekend in Bedlam would seem restful by comparison, but this musical madness has spread throughout the civilized (?) world like the Bubonic Plague. By means of the modern miracle of sound transmission, it has also gone into outer space — (now there's an interesting thought, do you suppose they could all be drafted into the space program?)

But no wit's all coming back to the good old U.S.A., with interest.

Following the first appearance of the Beatles on the Sullivan show, The Christian Science Monitor said:

"For sheer British ruthlessness, nothing compare with the dispatch of the United States of four screaming, strumming, young Liverpudlians, with golliwog haircuts known as the Beatles".

The Monitor went on:

"For years, patriotic Americans have sought to solve the problems of rock 'n roll singers by exporting them to Britain and Germany and some even as far away as Australia. The campaign was not entirely successful. Some eventually came back. But while they were away there was relief".

The only trouble was that they had the same effect on the people of those countries, and now they are hitting back.

But perhaps there is something far more sinister in this threat by Britain than just trying to take over first place in the rock 'n roll world. Does it indicate a new method of breaking down the morale of other countries to attain domination? Is the exporting of the Beatles actually under the guidance of the British Foreign Affairs department to regain world leadership?

That there might be something in this reasoning is taken from the fact that in recent days the British have sent to Russia a group that is, according to reports, even more fearsome than the Beatles and is cloaked with the name the "Swinging Blue Jeans".

Moscow recognizes that threat and one newspaper declared that the music had been encouraged by the British government to ". . . divert the attention of young people from politics, from bitter reflections about desecrated ideals and shattered hopes".

Moscow would have good cause to worry, so perhaps some good can come of the Mersey sound.

Then, of course, there is the possibility that the Beatles et al are only intended as a caricature of all the other guitar pluckers. This is how they strike us at least and so we say:

"Bully for the Beatles — Yeah, Yeah!"

✣ ✣ ✣

In his book "Daninoscope", humorist Pierre Daninos called for the invention of a "transistor fighter" to discourage portable radios in public places. An Englishman has now invented one. Daninos promptly tried it out, and reported that within three minutes it closed down all the radios within one hundred yards. It seems to be a simple matter of jamming.—Liverpool Post.

The pressures of modern living seem to be getting heavy for more and more of us.

With seemingly no way out, it now appears that even chickens seem to be caught up in our pressurized living.

At least, this is what you might conclude in light of the results of two researchers at the University of Arizona. They find that by giving chickens aspirin, they'll lay more eggs.

In two tests involving 180 white leghorns, the scientists added acetyl salicycle acid (better known to ordinary folk as aspirin) to a poultry ration. Results: Six percent more eggs.

Why?

"We don't know," say the researchers frankly.

The hens must be wondering, too—N.E.A.

✣ ✣ ✣

As a community good turn, five hundred Boy Scouts of Chatham, Ontario, recently pulled down all the old election posters they could find. District commissioner Ken Carswell said the Chatham Scouts had been approached by a candidate and offered one cent each for the removal of his posters from poles. The Scouts felt they could not show any partisan politics, so they refused the offer and decided to take all election campaign signs off trees, buildings, hydro and telephone poles as a community good turn.



The LEGACY

BY LOUIS ARTHUR CUNNINGHAM

THE little midwestern town had turned out just as Keller had always pictured it; Monroe Street was just the Monroe Street that Buddy Laurence had spoken about so often—wide, shaded by huge maples, neat white houses set in bright lawns and lovely gardens. He recognized the Claire House in a moment and, though his heart gave a little jolt at the sight of her, he knew that he would have felt let down and disappointed if Mary Claire had not been sitting there on the wide verandah in the soft summer twilight.

The scent of phlox and mignonette, of stock and primrose, was exquisitely sweet to him, only a short while removed from the stench and reek of war. He thought of the roads he had walked less than a week ago, the scenes he had witnessed, and contrasting them with this picture of peace, he thought of how unreal it all seemed.

He felt glad that this was all as he had pictured it so often when he had listened to Buddy tell about it. And he wished—how he wished—that he was bent on a different errand, that there was no need for bitterness or reproach between him and this lovely dark girl on the chaise-longue who looked up from her knitting as the tall Marine sergeant climbed the steps and strode across the floor to stand above her.

The sloe-black eyes grew wide, the soft lips parted and the color ebbed from her cheeks.

"You—" She was the first to break the silence. "You are Ross Keller, aren't you?

"Yes." He wanted to hate her; he'd practiced hating her ever since Buddy died, and with that ugly letter of hers to bolster him, it hadn't been so hard to call her small-souled, shallow, a lot of other things. But now, close to her, he saw how small she was and young—only nineteen—and vulnerable and a bit afraid.

"So you're Mary Claire. I know you so well from your picture. Buddy often showed it to me, and I—"

He'd often sneaked a look at it, often dreamed about it and about her. He never tired of hearing Buddy talk about Mary Claire, of the way she laughed, the things she said, of how wonderful life was going to be when they were married.

"I was with Buddy when he died."

He'd meant it to be cruel, but he hated himself when he saw the look that came over that young, sweet face. He tried to be hard. Hell, look what she had done to Buddy—or would have done if he'd ever lived to read the letter in which she gave him the boot.

"Why did you come to Milverton? Just to—"

"Just to see in the flesh the girl who could write a chap who'd lost his legs and tell him she wasn't up to sharing life with a cripple."

"Oh!" It was only a whisper. "I—"

"I'd been reading his mail to him—after he came out of the ether. He was a game one, Buddy. He'd have done fine—"

"You started to talk about the letter—"

"Yes. He was in bad shape the day it came, but we thought hearing from you would help him a bit. So I opened your letter. I always glance over a paragraph before I read it. So when I read what you'd written—I can quote it. I'll always be able to; for it's burned on my heart, I think—'We'll have to call it off, Buddy. No matter how great one's love—and I have never doubted yours any more than you have mine—the strain of being married to a lifetime cripple is too much to put on any affection—'

"When I looked up from the letter," he said softly, "Buddy was gone—just like that. He never did hear it."

Mary Claire's eyes opened slowly and were steady and unreproachful on his, that were steel blue and agate-hard. "I'm glad," she whispered. "So glad he never got to hear it. What did you do with it?"

"Does it matter? I chucked it in the waste-basket."

"And you hated me, didn't you?"

"Yes," he said, his gaze burning into hers. "I did hate you, I thought, you see, that you were the kind of girl whose love would become even stronger when her man was hurt, who would be a tower of strength, stick by his side."

She just looked at him in silence, searchingly, frankly as a child.

"Buddy sent me lots of pictures of you," she said. "I knew just what you looked like. I—I always hoped you would come—but not—not this way."

"The same with me." He looked away from the steady gaze. He couldn't hate this girl, no matter what she was or what she had done.

"I'd promised Buddy I'd go see you if—if anything ever happened to him. He sort of left you to me—like a legacy."

"But you didn't want the legacy after—"

"Could you blame me? But I can't seem to hate you now. Maybe you were right. Maybe it never does work out—"

"You mean—?"

"A whole person and a handicapped one—"

"I don't know. It was just—"

He was looking at her almost hungrily. She read what was in his eyes.

"You're very lovely," he said. "I—I don't see how—anyway, I—"

"What are you trying to tell me, Ross?"

"That I love you, I guess—that I always loved you—from your picture, from your letters. I thought so much about you—"

"You'll have to forget." There was something like panic in her voice. "You'll have to. You—maybe you'd better go now—"

"Okay!" Bitterness crept back into his voice. "Goodby," he said. "I guess I've done just what I came to do. I'm flying to Chicago tonight. I suppose we'll never see each other again."

"I suppose not. It was—was good of you to come—to tell me—oh, please go now."

He strode down the path. Thunderheads that had been building up for the past hour were rumbling over the hills.

At the gate, he met a small woman, hurrying up the street. She smiled at him. He knew her. He'd seen her in some of Buddy's endless snapshots. Mary Claire's mother. There were only the two of them.

"Were you in to see Mary?" Her voice was young, her smile ready. "Must you hurry away?"

"I wonder—if you're not in a hurry—" The clouds burst and the rain bucketed down. "Run for it." She laughed up at him and grabbed his hand and he found himself running up the garden path and back onto the porch.

"I brought him back, Mary."

"Oh, Mother—" She looked panic-stricken. "We'd better get in before we're soaked. Here, sergeant, you're a big strong man—you can carry her—"

"Carry her?"

"Why, yes. Didn't you know? Mary got polio shortly before Buddy was wounded. That was why she wrote him calling off their engagement. But she's coming along fine now. She can stand."

Keller stood looking down at her. He bent; his arms went out to her slowly and hers like a child's, eager and trusting, reached up to encircle his neck.

A SHORT SHORT STORY COMPLETE ON THIS PAGE

Local and General

Dr. Leonard C. Scott, former rector of St. James Church, Morrisburg and now rector of Roydon, Norfolk, England and Mrs. Scott were guests on Wednesday and Thursday with Mr. and Mrs. G. William Gorrell.

BORN—On March 28th, 1964 at Ottawa Civic Hospital, to Mr. and Mrs. G. William Gorrell, a son, William Edward.

Mrs. Gerald Styles, Linda and Mary Elizabeth Styles of Nation Valley spent Sunday with Mrs. A. Meyer and family in Morrisburg.

KEM-TONE, KEM - HI - GLOSS, KEM-GLO now available at Thompson's Radio Store. Any of 780 different colours mixed on the spot. 16c

William C. Parkinson, a 1964 graduate of the Ontario Agricultural College, has been appointed the new assistant Agricultural Representative for Dundas and Stormont Counties.

He will assume his new position on May 1.

Members of the Dundas 4-H Swine Club will have their pigs purchased under the close supervision of Agriculture Representative Ed. Pearson and expert Mort Stobo. The decision was made at the April meeting of the Club held last week in the Agriculture Office, Winchester.

J. J. Christensen's Garden Centre is now open. Power Lawn Roller available for rent. Phone KI. 3-2005. 16c

The fire department of Cornwall has added safety measures to give more future protection to its members when called out to answer rescue calls on the river. Chief Lucien Carriere stated that six life jackets and 800 feet of nylon rope had been purchased by the city to add safety to their operations.

Improvement of the Windmill Point as a park will be sought by Edwardsburg Township as a centennial project. The township clerk has been instructed to write the department of Northern affairs fequesting this action. A copy of the letter will be sent to the member for this riding, Mrs. Jean Casselman.

MRS. ROSS MOORE

Friends at Morrisburg learned with regret of the death of Mrs. Ross Moore, who resided at Morrisburg for several years. She died at Barrie Memorial Hospital, Ormstown, Que., Friday April 10.

Mrs. Moore was the former Victoria Cowper of Howick. Her husband Ross Moore of Morrisburg, predeceased her about 12 years ago and at that time she moved from the area.

She is survived by two sisters: Mrs. A. Campbell (Jessie) of Montreal and Mrs. V. Preston (Violet) at Howick.

Funeral service was conducted from McGerrigale Funeral Home, Ormstown, Monday, April 23 at 11 a.m. with burial at Morrisburg with Rev. W. J. March of Lakeshore Drive United Church, Morrisburg, officiating.

WOMEN'S INSTITUTE HOLDS ANNUAL POT LUCK SUPPER

At the annual covered dish supper meeting of the Morrisburg Women's Institute held in the Public School kindergarten, Mrs. Clifford Sypes was re-elected president for the ensuing year. Others installed to office by Mrs. Grant Beckstead, District President were: Mrs. Ross Casselman - past president, Mrs. Allan Farlinger - 1st vice-president Mrs. Thos. Fraser - 2nd vice-president, Mrs. Albert Utman - secretary-treasurer, Mrs. Ross Casselma - Public Relations' Officer, Mrs. Kenneth Beckstead - District Director with Mrs. Lorne Kinkaid alternate District Director.

Mrs. W. S. L. Merrill, Mrs. Dalton Larmour and Mrs. Hugh Gilmore were elected Branch Directors. Pianists are Mrs. Hugh Shennette and Mrs. Cephus Smyth, Card convenor is Mrs. Henry Clark. Press reporters are Miss Gertrude Campbell and Mrs. J. R. Colligan. Mrs. Arnold Meyer and Mrs. Walter Neilld were appointed to the nominating committee and Mrs. Ross Casselman and Mrs. Bert Cassilman will be the auditors.

During the business session, it was decided that the group apply for a short course on "desserts". Mrs. Ken Beckstead, District Director, was appointed delegate to attend the conference at Guelph on May 6th and 7th.

Arrangements for Morrisburg Institute to conduct the April birthday party at Glen-Stor-Dun Lodge, April 28 were completed. The bus will leave Morrisburg Shopping Centre at 6.15. Anyone wishing to attend the party may leave her name and fee of $1.25 with Miss Marion Coligan at Coligan's Grocery.

Among those at the Lodge having birthdays during April are several from Morrisburg and the area: Caroline Dillabough, Lois (Mrs. Robert) Merkley, Anna Froats, Annie Hall and Eli Swerdfeger. Others are: Annie Pearson, Janet McRae, Mary McGillis, Viola Lavictoire, Jane Gibson, Laura MacKay, Christine Mitchell, Ruth Wiseman, Annette Dawes, Ferdinand Periard, Ambrose Degray, Robert Thom, Grant Farmiloe, Bannon Conroy, Henry Mamelin, Leonard Vout, Charles Primeau.

PUBLIC SCHOOL BD. MEETING

"At Morisburg Public School, management, organization and discipline are at a high level", M. N. Huachison, inspector for Dundas County reported at the public school board meeting held in the board room Monday. Mr. Hutchison also said "the school board should be commended for its interest and efforts in providing up-to-date equipment and materials and materials and upon the admireable relationship with the teaching staff".

At the meeting, discussion of purchase of a projector was conducted by chairman Rev. F. L. Howald. Thos. Jones and Fred S. Graham were chosen as a committee to contact various firms for demonstrations with an "overhead projector" to be demonstrated and considered for later purchase.

Board member and property convenor, Marshall Rielly, who is ill in Ottawa Civic Hospital, presented a written report relative to having a path of crushed stone constructed between the high school and the public school. buildings. Thos. Jones was authorized to complete the project. The High School Board have agreed to pay half the cost.

Hosea Droppo, principle, will contact Cornwall Health Unit regarding a T.B. survey of the school before June closing.

Summer school classes will be held at Morrisburg Public School from July 6 to August 7. It was decided that the principal decide which two rooms require painting. This work will be done later in August. It was suggested that the board room and one wall of the auditorium require attention. Corrsepondence from the lady teachers expressed satisfaction with the minimum wage increase suggested by the school board at the March meeting. It was their opinion that the maximum salary should be increased to keep pace with other counties. Secretary Chas. Hummell was authorized to acquaint the teachers wit hthe fact that the proposed salaries have been incorporated into the budget for the current fiscal year and no changes could be made at this time.

The principal reported an enrolment of 268 with an attendance of 97.15%. This shows an increase over March which was 95.25%.

WILLIAMSBURG

Miss Gail Kenney, Ottawa, spent the week end with Mr. and Mrs. Russell Morrow.

Mr. and Mrs. Hugh McIntosh and Mrs. Raymond McIntosh spent a couple of days with Mr. and Mrs. Bill Hunsburger and family.

Mr. and Mrs. Murray Scott of Brockville spent Sunday with Mr. and Mrs. Lee Casselman.

TAXI CASSEL'S

PROMPT

24-HOUR SERVICE

KI 3-2062

Morrisburg —:— Ont.

JEFFREY CHRISTENSEN

CITIES SERVICE

HEATING OILS

PHONE KI. 3-2005

DAY OR NIGHT

FISH & GAME CLUB NAMES OFFICERS PLANS DERBY IN MAY

At a meeting held in the Legion Hall on Monday, April 13th, the Morrisburg Fish and Game Protective Association named R. N. Dowe as president for the coming year. Other officers elected were: vice president, Denis Gurnhill; secretary, J. W. Jones; treasurer, Donald "Joe" Magee.

A fishing derby for members of the club only will be held May 23 and 24. Full details o fthis derby will be announced later in this paper.

Membership tickets for the new season are now available from the executive.

FIFTH ANNUAL STORMONT-DUNDAS CALF SALE

The 5th Annual Stormont-Dundas Calf Sale was held Friday, April 3rd, at Holmes Sales Exchange, Winchester.

The twenty five calves sold at an average price of $129.60. Top price of the day was $310.00 paid to Angus Smith and Son of Chesterville, for a lovely senior heifer calf sired by Wis Tradewind. The buyer was Deborah Livingston, Madrid, N.Y.

Top Junior calf went to Mahlon Zeron, Iroquois, who paid $205.00 for a Seiling Rockman calf consigned by Howard Morrow, Maxville.

Other top priced calves were purchased by Dwaine Davidson, Winchester, at $180.00; Ronald Crowder, Morrisburg, $175.00; Janice McMenomy, Inkerman, $160.00; Allison Fawcett, Winchester, $155.00; Marjorie Keyes, South Mountain.

The sale was sponsored by the Holstein Clubs of Stormont and Dundas Counties.

Allison Fawcett was sales manager. Auctioneers were Mahlon Zeron and Harold Brown were assisted on pedigrees by Ralph J. Fawcett.

PROTEST RECOMMENDATION TO CLOSE MORRISBURG HIGH SCHOOL

A recommendation an addition be made to Iroquois High School and that Morrisburg High be closed has raised the ire of a majority of South Dundas high school district ratepayers.

The recommendation came from S. D. Rendall, superintendant of Ontario secondary school education.

His recommendation read in part: "In view of the age and condition of the school building at Morrisburg, we do not favor an addition to that school but would recommend that an addition be built to the comparatively new Iroquois High School and that the enlarged building serve as the South Dundas High School."

The letter further stated the department is opposed to the operation of two schools and that such an operation "would be a retrogressive step contradictory to modern educational thinking.".

At a meeting of the four municipalities involved, Iroquois, Morrisburg, Williamsburg and Matilda Townships it was decided the best arrangement for the district would be the addition of four new classrooms and agymnasium to the Morrisburg school, and an addition of two classrooms to the Iroquois school.

Clerk Lloyd Barkley was authorized to write the department and point out certain facts, including:

- Morrisburg, with its recently constructed $200,000 recreational facilities offers a better combined educational and physical program than does Iroquois.
- Projected school enrolment figures indicated there will be 1,000 to 1,200 students in Morrisburg in the near future — a total it would be awkward to send to Iroquois.
- A loss of a school in the Morrisburg area would be a detriment to industrial expansion.

HARRY L. FOSTER DIES AT IROQUOIS

Following a long illness there passed away at his home on Dundas Street, Iroquois, Harry Lee Foster in his 86th year. He was the youngest son of the late Norman and Sophia Foster and the only surviving member of his family.

For some years he taught school and then returned to the Foster homestead to take up the farming profession, remaining there until at the age of 79 he retired and moved to Iroquois.

Of United Empire Loyalist descent, he had a quiet, unassuming manner, unswerving in his loyalty and devotion to his home and family, firm in his convictions, a good neighbour and a friend to those in need.

In 1908 he married the former Ida Beatrice Castleman of Morrisburg, who survives. Besides his sorrowing wife he leaves to mourn the loss of a loving father, three sons, Edward, on the Foster homestead, Iroquois; Donald, with General Motors, at London; Dr. H. Lee Foster, Hamilton; two daughters, Mrs. Ralph Tousaw (Marion) Iroquois; Mrs. Dwight Becksted (Eileen) of Morrisburg. Another daughter, Mrs. John Moon (Doris) Port Hope, predeceased him in 1950. A number of grandchildren and three great grandchildren also survive.

Funeral services were conducted by his pastor, Rev. Leslie Dean, from the Fitzsimmons Funeral Chapel, the body being placed in the vault to await burial in the family plot in Point Iroquois cemetery.

The many floral tributes bore evidence of the high esteem in which he was held.

Paall bearers were Mahlon Zeron, Vivian Ault, Landon McInnis and Hamilton Thompson of the Second Concession and Harold Dunbar and Edward Paquette of Iroquois.

WITNESSES HOLD 3-DAY ASSEMBLY AT SMITHS FALLS

The libraries of mankind get larger yet pain and disturbance in the world are on the increase.

This statement was made during a one-hour lecture Sunday at the Smiths Falls District Collegiate Institute. Delegates from Morrisburg and area were at the talk which was part of a three-day assembly of Jehovah's Witnesses.

"While men have worked hard and have tried to face up to the urgency o four times, every effort has been a dismal failure", the speaker, Laurier Saumur, stated.

". . . this world has a lot of wisdom but it does not recognize any relationship to God and therefore it brings upon itself an abundance of xevation.

"The worldly-wise person increases in knowledge but uses that knowledeg according to the wisdom of his selfish desires. Consequently, it brings pain and no solution for the problem", he told a capacity audience in the school auditorium.

"Look where we may in the fields of scinece, art, religion and politics —we find confusion, strife, wickedness due to selfishness and conflicting theories"

He said "The only source of strength and true guidance are God's Word and His Organization".

"As Christians we must recognize that our commission is not to reform this world in any way, shape or form, but to follow the example of Christ Jesus by preaching God's government, His Kingdom, by which he will bring an end to national disturbances", he concluded.

A two-hour technicolor film of an international travelling assembly around the world last summer was shown Saturday night. There were 884 in attendance.

Fifteen persons symbolized their dedication by complete water immersion.

THERE'S SOMETHING SPECIAL ABOUT...



OK used cars and trucks are the cream of the crop! Each one has been selected by us as a better buy. Each one offers you thousands of miles of motoring pleasure. And each OK used car or truck gives you exceptional value for your dollar. Pick your favorite from the wide variety —and see for yourself that there really is something special about an OK used car and truck.

Look over these OK Quality Used Cars

1963 CHEV BELAIR 2-Door Black Automatic Radio — $2395	1962 PONTIAC Strato-chief Green Automatic 6-Cyl. Seq. $1995	1961 CHRYSLER Sedan Blue Aut., P.B., P.S., Radio $1995	1959 OLDSMOBILE Sedan Blue Automatic, P.S., P.B., $1495
1963 CHEVY II 300 SEDAN White, Radio — $2195	1961 BUICK Lasabre 4-Door H.T. Green Aut., P.B., P.S. Radio $1995	1960 PONTIAC Laurentian Black Automatic, Radio — $1495	1958 METEOR Sedan Blue Automatic, P.S., Radio $895

OK USED CARS AND TRUCKS ARE SOLD BY **FRANCHISED OK CHEVROLET AND OLDSMOBILE** USED CAR AND TRUCK DEALERS EVERYWHERE

MARCELLUS MOTOR SALES LTD.

CORNER HIGHWAY NO. 2 & 31 MORRISBURG, ONT.





BLOOD DONORS ARE HONOURED —

Photos above show Fred Devaul, of Morrisburg, left, and Russell Wells of Williamsburg, right, receiving pins from Red Cross Blood Donors Service Director Tom Mungham, at a social evening held recently in Williamsburg to honor Red Cross workers. Mr. Devaul has been a donor more than 30 times, while Mr. Wells has donted blood 35 times. — Photo by Smith.

WESLEY J. STITT GETS FELLOWSHIP

Wesley L. Stitt, director of guidance education at the Heuvelton Central School, Heuvelton, N.Y., has been awarded a General Electric Fellowship for the 1964 Summer Session at Syracuse University. The Fellowships winners were selected from candidates from eleven eastern states and Washing D.C. The institute will be conducted by Dr. W. Dipboye, Dean of the Graduate School.

The seminar is designed to give directors of guidance an overview of the position and contribution of industry to the American economy and culture. Study will also be directed toward an understanding of industrial hiring procedures and their programs for employee appraising, counseling and promotion.

PERSONAL

Many friends here of William T. (Bill) Sherman of Yonkers, N. Y. will regret to learn that he suffered a coronary attack on Monday, April 6th, and will be confined to his home for some weeks. A previous attack a year ago in January, laid Bill up for 23 weeks.

Mr. and Mrs. Bruce Casselman and Mr. and Mrs. Ed Casselman returned home after spending two weeks in Clearwater Beach, Florida

BELL LINES



by Larry Holtby, your telephone manager

If you are going to move let us know your new address so that we can plan the work necessary to make the change.

Even if you don't know the exact date of your move we can take your order and be prepared.

O—O—O—O—O

The thunder roared, the lightning flashed

The whole earth was shaken;

The little pig tucked down his head,

And ran to save his bacon.

So maybe the rain is coming down in sheets. Lightning is flashing. Thunder booming. Pigs running all over the place.

No matter how wretched the weather, you can keep right on using your telephone.

To assure storm-proof dependability, most telephone cables are filled with pressurized dry air. If a cable springs a leak, the force of the escaping dry air holds out moisture and keeps the phones working. An alarm automatically tells repairmen the location of the break, and the leak is usually repaired before any trouble develops.

So go ahead aus use your phone when the sky opens up and the rain comes down. (And have your bacon delivered.)

O—O—O—O—O

THOSE SCRIBBLINGS you make during a phone call can tell something about you, according to psychologists. If you doodle animals or birds, you are affectionate and understanding they say. Arrows mean your goals are high. Checkerboards and squares show logic and emotional stability, while boats indicate energy and a wish for freedom. Flowers and trees show loneliness, circles give away a daydreamer.

Artwork aside, we know of one sure indication of a person who looks to the future and plans accordingly. He keeps a personal list of frequently-called telephone numbers.

O—O—O—O—O

An excited woman called police to report an auto accident.

Asked where it happened, she said, "I don't have time to talk now. I'll tell you when you get here."

Then she hung up!

Sound funny to you? Does to us too, but things like this do happen! If you ever have to make an emergency call, maybe this little story will help you remerber to stay on the line until you've given all the details.

Jim Holtby

ALLIED FOOD MARKETS

AYLMER

RED BRAND SHOPPING PARTY

Aylmer Choice **PEACHES** (Halves) Save 6c — 2 15-oz. tins 45c

Aylmer Choice Fruit **COCKTAIL** Save 8c! — 2 15-oz. tins 49c

Aylmer Tomato **CATSUP** Save 6c! — 2 11-oz. btls. 39c

Aylmer Fancy Tomato **JUICE** Save 6c! — 48-oz. tin 29c



AYLMER FANCY **CUT WAX BEANS** 15-OZ. TINS 2 FOR 39c

AYLMER FANCY **CREAM-STYLE CORN** 15-OZ. TINS 2 FOR 39c

AYLMER **TOMATO SOUP** 10-OZ. TINS 3 FOR 39c

AYLMER CHOICE HARVARD **DICED BEETS** 15-OZ. TINS 2 FOR 39c



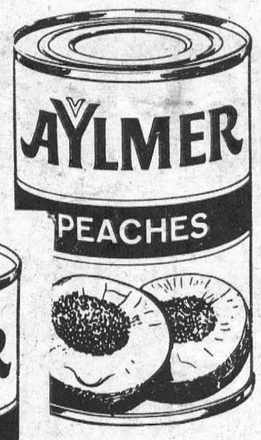

Allied Date-Filled **BUNS** Freshly Baked Daily pkg. 35c

Tender, Well-Aged Short **RIB ROAST** or Boneless Pot Roast Red or Blue Brand Beef LB. — 45c

Freshly Minced Ground lb. **CHUCK** 59c

All Beef Coorsh lb. **FRANKS** 49c

Coorsh All Beef lb. **BOLOGNA** 29c

Red or Blue Brand Brisket Stewing **BEEF** 4 LBS. $1

35¢ OFF any Maple Leaf Sweet-Pickled Midget **COTTAGE ROLL** on presentation of this coupon at your Allied Food Market. Limit - 1 Coupon per Family - Expires Sat., April 18, 1964.

Save 49c **FAB** Detergent — King Size Pkg. $1.09

Save 30c! **HALO** SHAMPOO Family Size Btl. 89c

Save on Quality Paper Products!

Save 4c! Cut-Rite **WAX PAPER** 100-FT. ROLL 27c

Scotties Facial **TISSUES** 2 Econ. Pkgs. 55c

Save 14c! Scott Toilet **TISSUE** 4 ROLLS 35c

Scott Family Paper **NAPKINS** 2 Pkgs. of 60 33c

Sanitary Napkins **CONFIDETS** pkg. of 12 49c

Scott **ROLL TOWELS** Twin Pkg. 49c

Scott Plastic **TOWEL HOLDER** Each 65c

Liquid Cleanser **AJAX CLEANSER** 32-oz. btl. 81c

Kraft **MIRACLE WHIP** 32-oz. jar 73c

Carnation Frozen **FRENCH FRIES** 9-oz. pkgs. 2 37c

NEW CROP ARIZONA SUNKIST **GRAPEFRUIT** 10 Juicy & Refreshing Large Size 56's 59¢

LETTUCE California No. 1 Iceberg Variety Large Heads 2 25c

CELERY California No. 1 Large Stalk 19c

ORANGES Sunkist Navels DOZEN Large 138's 39c

APPLES B.C. Fancy Winesap 4 FOR 29c

ALL VALUES EFFECTIVE APRIL 16th, 17th, 18th, 1964

Brinston's

ALLIED FOOD MARKETS

W. E. FITZSIMMONS

AMBULANCE AND FUNERAL SERVICE

IROQUOIS

ESTABLISHED 1924

SERVICE IS OUR MOTTO

OL. 2-4452 or OL. 2-4577

Because of lack of space

Exhibition & Sale

of

40 ORIGINAL PAINTINGS

Canadian motifs by Canadian Artists

Here is the opportunity to make one offer, agree the price, and buy direct from the artist.

Few Pieces Of Decorative Glass At Very Low Price!

For Appointment please call:

ART GALLERY, Riverside Heights

Tel.: Morrisburg, KI. 3-2428.

Report on Canada's

Parliament . .



—By Mrs. Jean Casselman, M.P.—

Deep and far reaching problems seem to be plaguing the Parliament of Canada. This is probably always so, in that the problems of the moment always seem pressing, worrisome and unique. But now we are facing fundamentals which must be recognized and dealt with if the future of Canada is to be on a solid foundation. It is quite rightly said that the first step in solving a problem is to see it clearly. In this I believe we have made some progress.

Now every Canadian knows that this big rich country is not going to become automatically a successful well-ordered place to live. It is obvious that time, thought and feeling must be given by many Canadians to the sympathetic understanding of races and religions other than their own, and that patience and tolerance must be practiced however difficult.

Unfortunately, the Parliament of Canada is not seetting an admirable example at the moment. Admittedly a minority government is difficult to operate, but other countries have managed it and probably Canadian politicians should learn. It seems fairly obvious that citizens of any country do not want to be constantly voting and voting again on who should represent them. Once done, there should be a fair asumption that those elected will manage the mechanical problems of parliamentary procedure, speak honestly and constructively for and against policies, and return after the constitutional length of time to receive support or refusal from their Ridings.

Such clear-cut purpose seems to be lost in today's politics. There seems to be an ever-accelerated race to win elections, leaving a trail of confusion in legislative schedules and, of course, in business which is affected by governmental rules and regulations, to say nothing of taxes.

The Pearson Government seems to be floundering with a weak Speaker, a fine honourable gentleman, but either this House of Commons cannot be kept in order, or he is not the one to do it.

There are rumours of concern, dissatisfaction and rampant jealousies within the Cabinet. It is a poor joke on Parliament Hill that all we've done so far is change the name of Trans Canada Airlines to Air Canada.

It is not the job of any Opposition to assist a government, rather to point up its weaknesses. If its weaknesses lie in operating the machinery of government, then it must try to improve. For example, a return to the old experienced, successful House Leader, Hon. Jack Pickersgill, would undoubtedly get much more done. One cannot help wondering why the Hon. Guy Favreau, new to the House of Commons, new to the Cabinet, is left floundering. Is he being tested? Is the Government anxious to get out of this difficult job of minority rule, but determined to have the blame of an election placed on the Ojpposition?

I believe the day has passed when politicians must not be caught admitting anything but perfection in their own Party, and I admit a considerable display of bad manners on the part of some Opposition Members. I do not think it is necessary to be rude and noisy and I do not think interjections insulting the Government on a personal basis assists a colleague making a convincing well-worded argument.

We have highly intelligent, highly educated, highly honourable Member of Parliament. The Press does democracy a good turn when it sorts these out and reports them. Recognition and commendation is probably the best way to encourage them.

Politics should be interesting, challenging, sporting. Probably it's not a bad thing to call it a game. Then we are more inclined to remember that win or lose, the game matters most, and its rules of fair play.

YOUR ONE-STOP SHOPPING CENTRE

WHERE YOU GET MORE FOR LESS

HODGINS LUMBER LTD.

Phone KI. 3-3155 MORRISBURG

Have

you

applied for your

Social Insurance Number?

Your government is issuing Social Insurance Number Cards in place of the unemployment insurance numbers that most employed people have had until now. The new numbers will help government to use modern office methods for greater efficiency in handling unemployment insurance, and also other social benefits such as proposed pension plans.

For these reasons, you are invited to apply for a Social Insurance Number, even if you are not a contributor to the unemployment insurance plan.

If you haven't yet applied, here's what you do.

IF YOU ARE AN EMPLOYEE your employer will give you an application form. Fill it out and return to your employer promptly.

IF YOU ARE UNEMPLOYED and drawing benefit you will complete an application form when you report to the Unemployment Insurance Commission in person or by mail.

IF YOU ARE AN EMPLOYER registered with the Commission, you will receive application forms automatically. If NOT registered with the Commission, please get in touch with your local U.I.C. office and application forms will be sent to you. Distribute application forms to your employees, have them completed and return them together, not individually, to the Commission.

COMPLETE YOUR APPLICATION NOW

UNEMPLOYMENT INSURANCE COMMISSION

OTTAWA UIC-264B

Free Contest

100 — VALUABLE PRIZES — 100

SAUNDERS

FUR STORAGE COMPANY

74 JOHN STREET BROCKVILLE, ONTARIO

Please write or Phone 342-2225

Free Pick-up and Delivery !

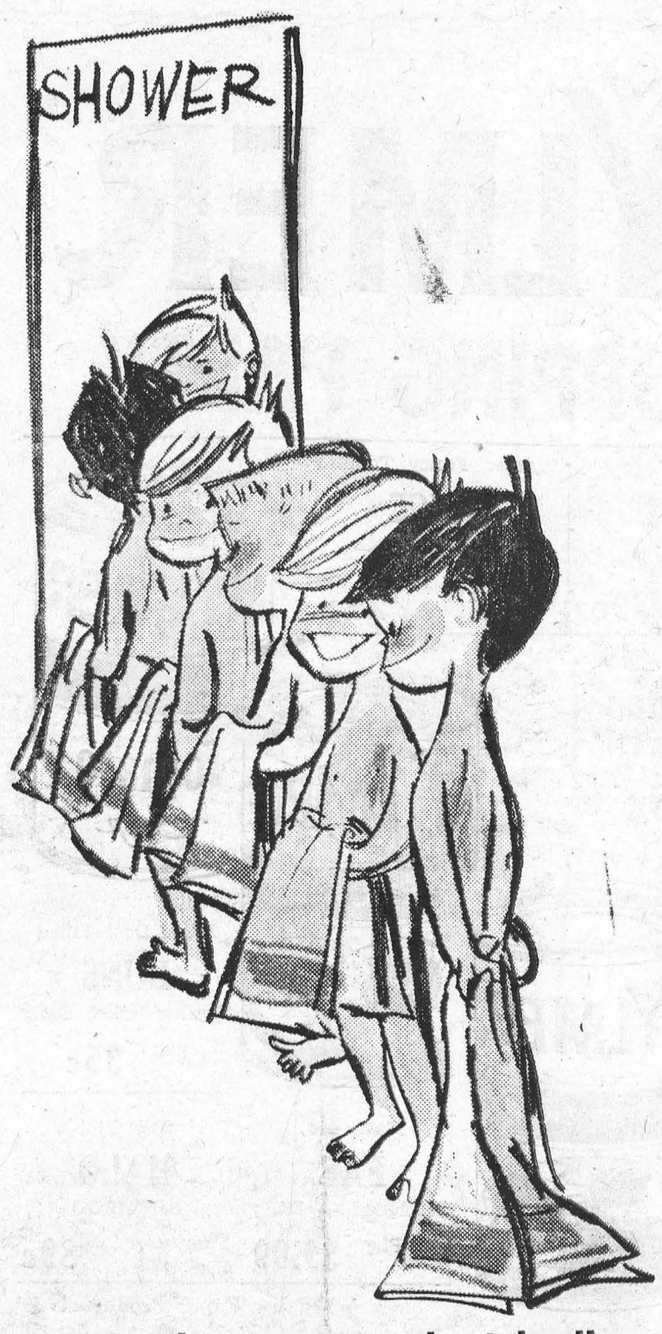

you can heat water electrically

SIX TIMES

as fast as average use demands with the new

ELECTRIC WATER HEATING APPLIANCE

"Cascade 40" is flameless, clean, silent. And there is a ten year guarantee on the tank.

APPROVED: The new "Cascade 40" Water Heating Appliance is an APPROVED PRODUCT developed through the combined research and resources of Ontario Hydro and electrical manufacturers.

FOR DETAILS CALL

your hydro

PROFESSIONAL CARDS

J. W. HALL, D.C.
Chiropracter
ST. LAWRENCE STREET
(across from Post Office)
PH. 774-2802
Winchester — Ontario

Art. Wahlroth, B.A., O.D.
OPTOMETRIST
Morrisburg, Ont.
Hours: Daily except Monday
9.00 a.m. to 5.00 p.m.
Please phone for appointment
KI. 3-2502

L. D. WELLS & SONS
(Formerly C. C. Stubbs & Co.)
MONUMENTS
CEMETERY LETTERING
Opposite New Union Cemetery
INGLESIDE ONTARIO
BOX 40
PHONE KE. 4-2255
THE MOST MODERN SHOP IN EASTERN ONTARIO

CARLETON F. McINNIS, B.A.
BARRISTER & SOLICITOR
Morrisburg Ontario
Phone KI. 3-3061

Painting and Paperhanging
By Hour or Contract
IRENE TINDAL

FIRE, AUTOMOBILE, CASUALTY
INSURANCE
Protection With Service
CHARLES M. CROBER

G. WILLIAM GORRELL, Q.C.
PHONE 3-2922 RES. KI. 3-3195
BARRISTER, SOLICITOR

MILTON M. MATHESON
CHARTERED ACCOUNTANT
39 Johnson Cr., P.O. Box 190
KE. 4-2505
LONG SAULT ONTARIO

SMITH'S PHOTO STUDIO
- PORTRAITS
- GROUPS
- WEDDINGS
- COMMERCIAL

We specialize in . . . .
Children's Photographs
62 Kyle Dr. Ph. KI. 3-2873
MORRISBURG

The BLACK LUMBER Co.
LIMITED
PHONE KI 3-2188 MORRISBURG
"SERVING THE SEAWAY VALLEY"
WINTER WORKS PLAN A SPECIALTY
INSULATION, PLYWOODS, PAINTS, ETC.
BUY ALL — ONE STOP
CHECK WITH US BEFORE YOU BUY!

H. C. FAIRBAIRN
FURNITURE DEALER
FUNERAL AND AMBULANCE SERVICE
PHONE COLLECT TO:
IROQUOIS WILLIAMSBURG
OL. 2-4775 KI. 3-2256
Successor to G. Leonard Keck

VICE & CRAIG
FUNERAL HOMES *AMBULANCE SERVICE*
WINCHESTER — CHESTERVILLE
Phone ZEnith 6-2120 (No Toll Charge)

- CHECK WITH

STYLES & McINTOSH

AT IROQUOIS

— for —

- USED TV's, Washers, etc.
- NEW Electrohome and General Electric TV, HI-FI, and Appliances.
- NEW Lawn Mowers and Repairs.
- Record Bar.

MacLEOD, COMRIE & CO.
CHARTERED ACCOUNTANTS
Licensed Trustees in Bankruptcy
Telephone Morrisburg KI. 3-2935
OFFICE LOCATED WITH G. W. GORRELL

CLASSIFIED

Canadian Weekly Features

1410 Scarth St. - Regina, Sask.
TELEPHONE 568 - 1681

MISC. ARTICLES FOR SALE

DOES YOUR CISTERN LEAK? Send inside demonstration for price. Guaranteed waterproof plastic liner. Thompsons, Melita, Manitoba.

QUICK-JOHN FOR SEPTIC SYStem Troubles. Enzyme-Bacterial Formula that digests solids, paper, etc! Ends back-ups, odors, pumping, digging. Simply flush. Six treatments $2.95 postpaid. (Ontario residents add tax): Healthway Distributors, Fergus, Ontario.

HEINTZMAN PIANO (UPRIGHT)—in very good condition. What offers! Write 925 Robinson Street, Regina, Sask.

SELL SENSATIONAL NEW FISHing lure with patented spring-action weed guard. Demonstrator $1.00. Details free. Sedgwick Moore Sales, Box 351H, Sorel, Quebec.

FOR SALE
D-7-3T Series, D7E series, D8-46A series, 35A series, 8-11 yard LS scrapers and AC Patrol 35 H.P. Healey Construction Co. Ltd., Ridgedale, Sask. Phone 1r2.

PERSONAL

LONESOME? ONE OF AMERICA'S finest letter societies. Honest, efficient friendly service since 1929. Miss Chase, Box 681, Seattle 11, Washington, U.S.A.

ALFALFA MIX. 25 PERCENT fresh ground seed added. Alfalfa in its best possible form. Highly beneficial for young and old. The story is yours for the asking. Symons, Rocanville, Saskatchewan.

OLIVEINE EMULSION
The "Tonic" which builds up delicate children and tired run-down adults. 12 ozs. $2.25.

MUSKALENE OINTMENT
For burns, cuts, chapped hands. 4 ozs. $1.10. Frasier, Thornton & Co. Limited, Cookshire, Quebec.

WHY BE GRAY? USE MORGAN'S Pomade. Anti gray hair dressing, imparts natural looking color, without dying or tinting. $2.25. DeDukes Distributors, Box 265, Edmonton, Alta.

SPECIAL! 100 LECITHIN ALFALFA, kelp or calci $1 each. Any 4 for $3. Noodle Machines $24.95. L. J. Hein, 3318A-40 St. S.W., Calgary, Alberta.

Comptometer Instruction

THE OFFICIAL COMPTOMETER School — Using latest Comptometer adding-calculating machines equips graduates for specialized interesting work. Short course. Low tuition. Victor Comptometer Ltd., 1864 Scarth St., Regina, Sask.

POULTRY, EGGS WANTED

Baby Chicks — Turkey Poults
Year round service on all your Poultry Requirements
SHARPE'S
1235 Broad St., Regina, Sask. 570 Fairford St. W., Moose Jaw, Sask.
Contact either office for up to date market information on eggs and poultry.

CANADA PACKERS LIMITED
SASKATOON
Complete service for the modern poultryman, producer of the famous Maple Leaf Broiler Chicken — top market prices for all poultry and eggs paid on delivery—no waiting —no gamble. Phone 244-8573.
CANADA PACKERS
212 Pacific Avenue — Saskatoon

INSTRUCTION

WANTED IMMEDIATELY — GIRLS to learn hairdressing under highly skilled qualified instructresses. Newest training methods used. Classes now forming. Prepare for a successful hairdressing career with a few months of training. Many positions waiting for well trained hairdressers, or you may open your own shop. Write for free literature. Philips Beauty School Ltd., 1746½ Hamilton St., Regina.

WANTED TO BUY

WANTED. STEAM AUTOMOBILE. State condition, price. Chamberlain Corporation, Chadds Ford, Pennsylvania.

MISSOURI AUCTION SCHOOL. Free catalogue. Diploma. 1330-43 Linwood, Kansas City, Missouri, 64109.

LIVESTOCK

PUREBRED SHORTHORN YEARling bulls. Red's and Dark Roans. A. R. Cowan, Carievale, Sask.

POLLED AND HORNED HEREford registered bull calves, 11 months, domestic mischief breeding $200. Duncan McDonald, Box 187, Carievale, Sask.

INCOME TAX RETURNS

SASKATCHEWAN—FARMERS AND Rural Business. Let us do your income tax work and accounting. A phone call or letter will bring you expert advice anywhere in Saskatchewan. Interprovincial Accounting Sask. Ltd., 201 3806 Albert St., Golden Mile Plaza, Regina, Sask., Phone 536-3344

TANK CLEANING

SEPTIC TANK CLEANING, ETC., Throughout Saskatchewan — Year Round. Acme Sewage Services, 1801 Lacon St., Regina. Phone 523-8851.

COINS, STAMPS

100 DIFFERENT LARGE U.S. COMmemoratives $1.00 Free British Colonial Set. Approvals. Warren White, 934 South Collinson St., Victoria, British Columbia.

READ CLASSIFIED FOR RESULTS

REPAIR SERVICE

GAS ENGINES!
For your service we have a complete stock or parts for
Briggs & Stratton
Johnson & Clinton
Let our Experienced Mechanics Solve Your Problems
ELECTRIC MOTOR SERVICE
1234 SCARTH ST., REGINA
Phone 569-5464



We repair Cracked Cylinder Head and Motor Blocks.
EXCHANGE DIESEL HEADS IN STOCK
—All Work Guaranteed
SUPERWELD LTD.
REGINA
400 QUEBEC ST., PH. 569-5907

PATENT MEDICINES

FOR HORSES & CATTLE
DR. J. WOODBURY'S LINIMENT 4 ozs. $1.10.
CONDITION POWDERS lb. $1.15. Frasier, Thornton & Co. Ltd., Cookshire, Que. "Free" Product Lists.

REAL ESTATE

Homes — Farms — Hotels
Real Estate
DOLLARD & GALLAGHER LIMITED
(Immediately behind bus station)
2032 Rose Street,
Regina, Saskatchewan.

BUSINESS OPPORTUNITIES

WANT A BUSINESS OF YOUR own? Dealers can obtain financial assistance for Service Station and Bulk Station construction throughout Saskatchewan. Quality products. Western Oil Co., Box 457, Moose Jaw, Sask.

EXCELLENT OPPORTUNITY PRIvately owned service station, with three bedroom living quarters. May be purchased with 11 unit motel, on Avenue A, Saskatoon. We also have farm lands for sale throughout Saskatchewan. Write to: Saskatoon Realty Co. Ltd., 273-2nd Avenue South, Saskatoon.

FISH

Guaranteed Fresh frozen nice round mullets	$ 3.00 c.w.t.
Large headless mullets	$ 3.50 c.w.t.
Extra Large jumbo mullets	$ 4.00 c.w.t.
Fancy dressed headless mullets	$ 4.00 c.w.t.
Select large round jackfish	$ 7.50 c.w.t.
Choice large headless jackfish	$ 8.50 c.w.t.
Select dressed headless jackfish	$10.00 c.w.t.
Fancy round bass	$11.00 c.w.t.
Northern big round tullibees	$10.00 c.w.t.
Large round carp fish	$ 5.00 c.w.t.
Select dressed headless bass	$13.00 c.w.t.
Choice dressed whitefish large	$19.00 c.w.t.
Fancy round perch	$13.00 c.w.t.
Large buffalo fish	$ 8.00 c.w.t.
Nice round tullibees small	$ 8.00 c.w.t.
Fish scraps for chicken feed	$ 1.25 c.w.t.

Our fish always fresh caught daily.
Fish shipped same day as order received
STEVE S. SASS,
WINNIPEGOSIS, MANITOBA

FARM MACHINERY

NEW ONE-MAN McKEE HARVESter, winter discounts. Contact J. A. Mason, R.R. 6, Saskatoon. Phone 244-2714.

Farm Machinery Clearance Sale

1954 Western Special Massey 55 diesel	$1,500
1949 Model R John Deere diesel	2,300
D15 Allis Chalmers with front end loader only 600 hrs.	2,500
1959 Massey 95 diesel	3,800
1948 Massey 44 gas	650
1950 Massey 44 diesel	800
1953 I.H.C. Super w6 gas	1,200

All these tractors have built-in hydraulic and have been put in good condition.
Also Massey 90 S.P. combine in good condition 2,400
KENNEDY AND REINHARDT LTD.
1378 Scarth St., Regina
Phone 569-1918

SELLING — TD-14A CRAWLER Dozer, piler teeth, cutter, Nordheimer breaker, $9500.00. R. G. Wagner, R.R.1, Craven, Sask.

NURSERY STOCK

WALLACE NURSERIES LIMITED, Grand Park, Portage la Prairie, Manitoba. Hardy Manitoba grown fruit trees, small fruits, ornamental and shade trees, windbreaks, hedges, evergreens, flowering shrubs, roses and perennials. Write for free catalogue.

WELDING

FOR ALL THOSE UNUSUAL, DIFficult, "impossible" repair jobs on expensive parts; We have the Welding, Preheating and Tool equipment for large and small jobs; and the skilled Personnel: Heads and Blocks of course; Baler Cranks and Gearcases; Engine frames; Splines; Tapers; Threads inside or outside; Keyways and Keys; Cogs in Gears; Shafts built up; Straighten anything. Symons Metalworkers Limited, Rocanville, Saskatchewan. Since 1923.

'AIRLINE' COMPRESSORS, A SIZE and price to suit your requirement, also welders, power hack saws. Dealers, farmers, be first in your distict to sell LKS GUARANTEED PRODUCTS. Write L. Krushel & Sons, Morden, Man.

AUCTION SCHOOLS

LEARN AUCTIONEERING, TERM soon. Free catalogue. Reisch Auction School, Mason City, 50 Iowa.

HELP WANTED — FEMALE

HELP WANTED: EXPERIENCED waitress, $35.00 per week net, including board and room. Phone Punnichy 58 or write Box 59.

HELP WANTED — MALE

WANTED — Good mechanic ME dealership. Must know gas, diesel tractors, be able to take full charge of shop. High wages, steady job to capable man.
LAKESIDE SALES LTD.
Quill Lake, Sask. Phone 61

EDUCATIONAL BOOKS

CALLING ALL BOYS AND GIRLS. If you wish to earn money, Write: Munger, Sidney, British Columbia. Correspondence English only.

WANTED TO BUY

WANTED — OLD-FASHIONED Music Box in operating condition. Please send description and price to advertiser at 69 Motherwell Crescent, Regina, Sask.

SEED FOR SALE

WHEAT, OATS, BARLEY, RAPE, and all grass seeds and clover. Ask for price list. S. W. Eastman, Terre-Bonne Farm, Melfort, Sask.

THATCHER WHEAT, 1st GEN. $3.10 per bus.; Canthatch wheat, 1st Gen. $3.10 per bus., 2nd Gen. $2.65, registered $2.60; Parkland barley, 1st Gen. $2.40, 2nd Gen. $2.00, registered $1.95, certified $1.75; Montcalm barley, 1st Gen. $2.40, 2nd Gen. $2.00; Raja Flax, registered $6.00 per bus. Rapeseed—prices are for 100 lb. bags f.o.b. Tisdale; Tanka-Certified $18.00; Nugget, certified $11.00, commercial $9.00; Golden, commercial $9.00. All above seed is Canada No. 1 Seed grade. Purdy & Blacklaws Seed Farm, Tisdale, Sask.

ELECTRIC MOTORS

NEW ELECTRIC MOTORS, REPULsion induction, heavy duty, 110-220 volt 1725 R.P.M., ball bearing, ½ H.P. $48.75, ¾ H.P. $64.00, 1 H.P. $72.80, 1½ H.P. $88.40, 2 H.P. $123.00, 3 H.P. $148.00, 5 H.P. $275.00 Prepaid delivery. Pricelist available on totally enclosed motors, tools, pumps, barn ventilation. Newton Enterprises Ltd., Newton, Man.

SWAPS

SWAP OR SELL — IHC 1963 MODEL C110 Travelall in excellent condition, has 30,000 miles, for wheat, cattle or cash. Halldor Haldorson, Mozart, Sask.



Reggie
THE HOST WITH THE MOST
- RADIO & TELEVISION IN EVERY ROOM.
- FREE PARKING FOR REGISTERED GUESTS.
- SENSIBLE, MODERATE RATES.

St. Regis Hotel
WINNIPEG
285 Smith St. WH 2-0171

WORD-A-WEEK

By BACH



FASCINATING STATISTIC

According to the Dominion Bureau of Statistis, both husband and wife are now in the labor force in one out of every five of Canada's nearly four million families.

Predictably, the husband is reported as being in the labor force in 88 percent of these families where both husband and wife are present. In 69 per cent of such families he was a wage-earner with an average annual wage or salary of $4,204 in 1961.

Most fascinating statistic, however, is that showing some 50,199 families in which the wife but not the husband is in the labor force (or was at the time of the 1961 census), and in 42,374 of these she was a wage-earner.

CARS
STOP ARTHRITIS

ARTHRITIS FACTS

—More than a million Canadians are affected by arthritis.
—Arthritis attacks at any age.
—Early treatment is the key to prevention of serious disability. See your family doctor.

FOR A FREE BOOKLET AND FURTHER INFORMATION CONTACT:
The Canadian Arthritis and Rheumatism Society
304 Northern Crown Building
Regina - Sask.
(THIS SPACE IS DONATED BY A FRIEND OF THE SOCIETY)

BROODING OF TURKEY POULTS

By DAN CONRAD

Turkey poults like baby chicks have very specific requirements, especially during the first few weeks of life. Many people feel that they are very stupid and uncooperative when they are only handicapped by the fact that they are almost blind for the first few days. Bright and shiny objects attract their attention and can be used to advantage.

The brooder house and equipment should be readied as it was outlined for the chicks. One point should be emphasized and that is that turkeys are bigger birds and require more space in the house, more feeders and more waterers. You must plan for one foot of floor space for the first six weeks and double this for confinement over six weeks. Feeding space provisions following the initial start with Keyes trays, chick box lids or paper plates should be two inches for the first two weeks, three inches for two to four weeks, then four or five inches per bird thereafter. Waterer recommendations are two half-gallon waterers per 100 birds then changing these to larger pars or other trough waterers as they get older.

With the terrific competitive situation in the production of meat products, turkey breeders are striving to produce a bird that will grow faster, markets earlier, eat less and live better. To do this takes feed prepared exactly for their needs. Approximately eight pounds of a 26 to 28 per cent turkey starter is recommended for the first 8 weeks. This feed should have a coccidiostat in it to prevent this troublesome disease. This eight pounds of feed should get them up to four pounds of body weight at which time a turkey grower is to be fed. Blackhead preventative medication is also well advised.

Some tips to surer success

Dip the beak of each poult in warm water as it is put under the brooder and also into the feed if necessary.

Since the poults see very poorly, hang lights over the feed troughs to encourage the poults to start eating. A little oatmeal or shiny marbles on the feed also works.

Use a ring of cardboard about a foot high around the brooder stove for the first week or ten days in order to keep the poults from getting lost and also to help cut off floor drafts.

Before the poults are allowed to run the whole brooder house, make sure that corners of the house are rounded so they cannot pile in the corners and smother.

Never use paper or cardboard over the litter but use sacks or ½ inch wire mesh. The poults slip on the paper and develop spraddle legs from which they seldom recover.

Covering the litter with sacks for the first ten days also helps cut down losses due to eating of litter and gets the birds used to eating from the feed troughs.

Never crowd more than 300 poults under any hover and be sure to get fresh air into the house even at one day of age. An ordinary oil brooder in a tight brooder house can use all the oxygen in 24 hours so remember that the poults need some too.

CARLING WORLD GOLF CHAMPIONSHIP

Canadian pros may qualify in Manitoba or Ontario opens

Canadian professional golfers wishing to qualify to play in the first Carling World Golf Championship in Detroit this August may do so by competing in either the Ontario or Manitoba Opens.

Of the six places allocated to Canada, five are open to professionals and one to an amateur. Three professionals may qualify for the Carling World in the Ontario Open, and two in the Manitoba. Dates for the Ontario Open are June 25-26-27, and it will be played at famed Islington Golf and Country Club. The Manitoba will be played in Winnipeg, July 2-3-4.

Canadian amateurs will be represented in Detroit in August by Nick Weslock, the 1963 Canadian Amateur Champion. One of Canada's best known amateur golfers, Weslock has played on all seven teams representing Canada against the United States in the annual Carling Cup Matches. Weslock is reigning Canadian Amateur Champion for the second time, and has won the Ontario Open three times and was seven times low amateur in the Canadian Open.

Canadian professional golfers playing on the regular 1963 U.S.P.G.A. tour who placed among the top 50 money winners are automatically qualified, with the result that Al Balding and George Knudson have already qualified. They are in addition to the five who will qualify in the Ontario and Manitoba Opens.

Entry forms for the first truly world tournament may be obtained in due course from the Ontario Golf Association and the Manitoba Golf Association.

The Carling World carries a total purse of $200,000 and will be played at Oakland Hills Golf and Country Club near Detroit, August 27th to 30th. A field of about 150 golfers from all over the world will compete. First prize is $35,000.

Give HEART FUND Fight HEART DISEASE



PRINTED PATTERN



7423

Variety is the spice of life and these motifs will give you this pleasure. In this collection of motifs you will find variety in embroidery and design Pattern 7423: transfer of 32 motifs from 4x6 inches to 1¼x1½.
Pattern Price 35c

4997
SIZES 10—20

Little dress with a great future—its quiet, but curvy shape makes it perfect for day, informal dates. Choose color-charged crepes, wool. Printed Pattern 4997: Misses' Sizes 10 to 20. Size 16 requires 3¼ yards 45-inch fabric.
Pattern Price 50 cents

Name .....
Postal Address .....
No..... Size..... Price.....; No..... Size..... Price.....
MAIL TO:
ANNE ADAMS PATTERNS,
DEPT. P P L, 60 FRONT ST. W.,
TORONTO, ONTARIO
(Enclose Money Order or coins. No stamps or cheques please.)

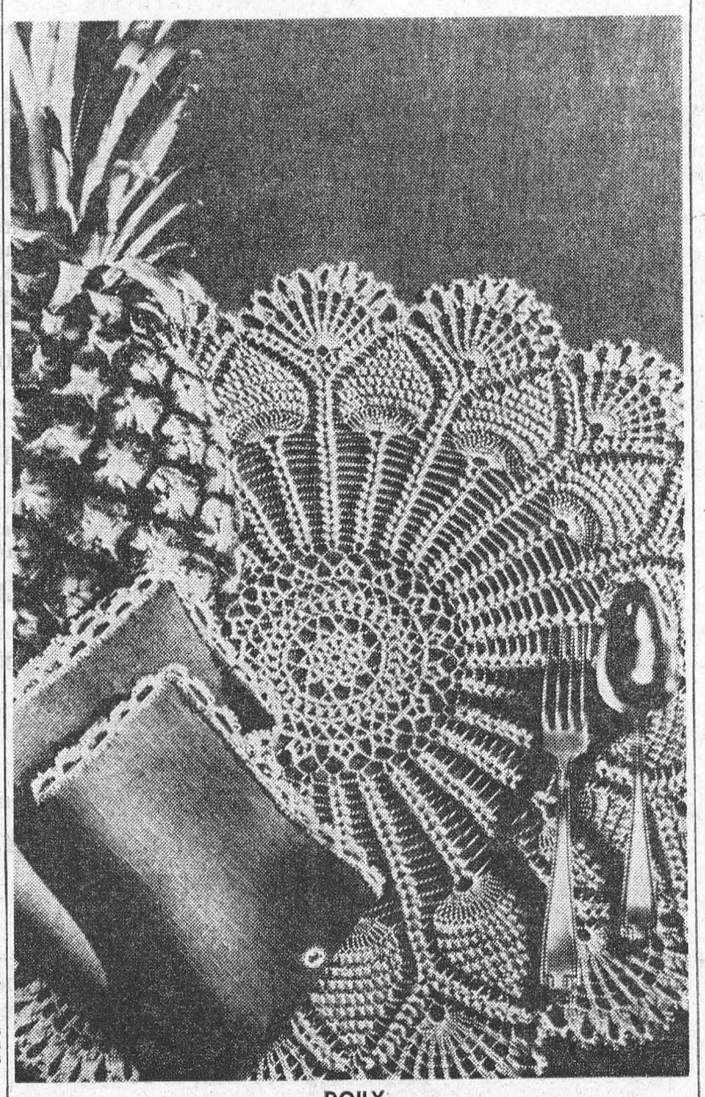

DOILY

This pineapple design for a doily will enhance the appearance of a dresser or a coffee table. Model No. S-238. Send 25c and self-addressed envelope to:
PRAIRIE PUBLISHERS, 1410 Scarth St., REGINA, Sask.

CLASSIFIED

FOR SALE

DUO-THERM SPACE HEATER — medium size. Model 725-6. Complete with blower and attached tank. Good condition. Also oil storage drum. Apply at LEADER OFFICE.
2tfc.

3-BEDROOM BRICK BUNGALOW, Choice location on Park Avenue.
JEAN MEIKLE,
Phone KI 3-2874.
15-18p.

1500 BALES OF HAY. Contact
MARTIN VanMOORSEL,
R. R. 1, Morrisburg.
Phone KI 3-2737.
15-16c.

RANGETTE, Large Coca-Cola Cooler, Wedding Dress and Veil, Size 16. Apply
A. LABELLE,
33 Elm Avenue,
Ingleside, Ontario. 16c.

1 BABY CRIB, Like New. Phone: KI. 3-2759. 16c.

NOTICE

Pursuant to adjournment, the April Session of the Council of the Municipal Corporation of the United Counties of Stormont, Dundas and Glengarry will be held in the Council Chambers, County Buildings, Cornwall on Monday the 20th day of April, 1964, at 10:00 o'clock a.m.

L. C. KENNEDY,
Counties' Clerk-Treasurer.
County Buildings,
Cornwall, Ontario.
15-16c.

IN MEMORIAM

In loving memory of Mrs. Alfred E. Gamble who passed away April 14th, 1962.
You could not say goodby to us
Perhaps it was just as well,
We never could have said goodby
To the one we loved so well.
Ever remembered by The Family.
16p.

* * *

In loving memory of a dear sister died April 16, 1955 and mother, Mrs. Alice Hanes who died April 20, 1950.
Fondly remembered by family:
ALLIE HANES & MARY WILSON
16c

HOWARD CAMPBELL & SONS
SEPTIC TANK SERVICE
- Pumping and Cleaning
- Industrial Liquid Waste Removal.

Prompt and Efficient Service
Reasonable Rats
PHONE DI 2-6105
LYN, ONT.

INCOME TAX
TAX RETURNS PREPARED for persons on salary. Phone for appointment KI 3-2879.
R. A. RICHARDSON,
Surrey Motel,
Morrisburg, Ontario.
Open 9 a.m.—9 p.m. Daily.
7tfc.

YOU CAN'T COLLECT
from another driver
if no other driver is involved!

Last year, in Ontario, 29,239 accidents occurred which involved only one car. This amounted to 25% of the total of all reportable traffic accidents.

In addition to public liability insurance, you need insurance protection against costs of damage to your own car and accidental injury to you or members of your family.

A CIA representative would be pleased to tell you about CIA's AUTOMOBILE and ACCIDENT INSURANCE for careful drivers.

Just call:
JUNIOR R. D. CASSELL
Phone KI 3-2075
Box 543, Morrisburg, Ont.
CIA Co-operators Insurance Association

TO RENT

½ DUPLEX in Riverside Heights, modern kitchen, 3-pc. bath, 2 bedrooms, garage. Apply
NEALE R. CASSELMAN,
1319 Alfred St.
Cornwall.
Ph. WE. 2-5071.
16-18c.

SALESMEN WANTED

Earn extra money, build up a profitable business, supplying well known Rawleigh Products to your friends and neighbours. For complete information, write G .A. Montgomery, Field Supervisor, Mountain, Ontario. 14-18c.

HELP WANTED FEMALE

CLEMENT NURSING HOME
Some Nursing experience preferred. Sleep in. Phone KI 3-2335, Mrs. Allan McIntosh, or apply in person.
16c.

WAITRESS WANTED. Apply at
ROMEO'S RESTAURANT,
Morrisburg, Ontario. 16p.

CARD OF THANKS

To all who were so kind as to remember me with cards, flowers, treats and visits while I was a patient in Brockville General Hospital I wish to extend my sincere thanks.
JOHN DeGRAY.
16p.

* * *

We wis hto extend our heartfelt thanks and appreciation for the many acts of kindness, messages of sympathy and beautiful floral offerings received from relatives, friends and neighbours in the loss of our dear sister Agnes Casselman. Special thanks to Mr. and Mrs. Mahlon Strader of Strader Nursing Home, to Dr. Lambert and staff of Winchester Memorial Hospital, to Rev. F. L. Howald and the L.C.W. fo St. Paul's Lutheran Church.
Their kindnesses will not be forgotten.
George and Pearl Casselman
16p.

* * *

The family of the late George W. Clark would like to express their sincere appreciation to all their neighbours and other friends for the many kindnesses extended to them in their recent bereavement. These kindnesses will long be remembered.
16p.

FLOYD FISHER
REAL ESTATE BROKER
MORRISBURG ONTARIO

MOTEL & RESTAURANT — 22 renting units, restaurant seats 40, 3 room living quarters, gasoline pumps, excellent location. Asking $105,000. Low down payment.

MODERN 23-UNIT MOTEL —A. A.A. near Upper Canada Village. Attractive restaurant seats 120. Top quality furnishings and equipment. Volume of approximately $63,000. Showing a nice net.

NEW 13-UNIT MOTEL — Well located on No. 2 Highway. Snack bar, gas pumps, paved yard, fully furnished and equipped. Good financial statement. Asking $105,000. Terms.

INGLESIDE — Ideal for large family. A beautiful grey brick bungalow ,6 rooms, large living room, full dining room, modern kitchen, 4 extra rooms in basement. 1½ bathrooms, attached double garage, corner lot, many extras. Asking $22,000. Terms.

PHONES:
Office KI. 3-2044
Residence KI. 3-2355
BILL MEABRY Ph. KE 4-2119

BINGO!
ST. MARY'S HALL
MORRISBURG
EVERY TUESDAY
8:00 P. M. SHARP
- 15 REGULAR GAMES
- SPECIAL GAMES
- JACKPOT GAME

NEXT WEEK'S JACKPOT - $120.00
ADM. TWO CARDS $1.00

- COMING EVENTS -

T E A

Carman-Forward Weaving Guild are holding a tea on May 2 from 2 to 5 p.m. in Morrisburg Public School Kindergarten Room. A number of weaving articles will be on display. Everyone Welcome!
16-17c.

* * *

HORTICULTURAL SOCIETY

Mrs. M. E. Bundock of the Merchandising Sales, Ortho Division, California Chemical (Canada) Limited of Oakville, Ontario, will be the special Guest Speaker at the April meeting of the Morrisburg Horticultural Society, to be held on Tuesday, April 21st in the Civic Building. Mr. Bundock will speak on Pesticides and Insecticides and their use in our gardens, and will also show an outstanding film entitled: "Living With Roses". As this is expected to be one of the highlights of the 1964 Programme, it is hoped all members and interested gardeners, whether amateur or experienced, will attend. Special door prizes on this occasion. All are most welcome. Come and bring a friend!
16c.

BUFFET AND DANCE

Crysler Park Restaurant, Saturday, May 16th, 1964. Reception 7:00 to 11:30 p.m. Buffet, 8:00 to 9:00 p.m. Music by Jimmy Thompson. Tickets $5.00 per person. Sponsored by the Grenville-Dundas Progressive Conservative Association.

* * *

BINGO

Sponsored by The Ladies' Auxiliary of the Royal Canadian Legion, in the Morrisburg Legion Hall, each Thursday till further notice. 15 games — $1.00. Jackpot next weef $35.
14tfc.

* * *

LIONS BINGO!

The Lions Club of Morrisburg will hold a Bingo at the Civic Building, Morrisburg, on April 30th, 1964. Bigger and Better Prizes!
15-17c.

* * *

FOOD SALE

The Ladies Guild of St. James Anglican Church will hold a Food Sale in Bradfields' on Friday, April 17th from 2 to 5 p.m.
16c.

NOTICE TO FARMERS

Due to the pressure of work in my position of Clerk-Treas. and High School Secretary I am forced to end the 28 years I have spent as a drover in this area. I would like to take this opportunity to express to you my sincere appreciation for the confidence you have afforded me in those years and can assure you that those weekly visits will certainly be missed for many years to come.

However, I shall still be shipping livestock to Montreal by consignment and would appreciate the opportunity to serve you in this manner. The following charges will apply to anyone wishing to ship livestock to Montreal by consignment.

Cattle, $1.00 per hundred live weight to a max. of $10.00.
Calves $1.00 per hundred live weight from a min. of $1.00.
Horses, $1.00 per hundred live weight to a max. of $10.00.
Pigs, $1.00 per pig.
Sows, $2.00 per sow.

Anyone wishing to ship by this method may call KI 3-2680, collect, and your livestock will be picked up at your farm and taken directly to the Montreal Stock Yards.

signed,
KEITH SCHELL,
Williamsburg, Ontario.
Phone KI 3-2680.
16-17c.

SEE THESE
SMALL CAR •SPECIALS•
— A T —
MacDONALD MOTORS

1961 VAUXHALL 4 Dr. Sedan.
1961 ENVOY Station Wagon.

1960 MORRIS Oxford 4 Dr.
1960 ENVOY 4 Dr.
1960 SIMCA 4 Dr.
1960 ZEPHYR 4 Dr.
1960 VOLKSWAGEN 2 Dr.

1959 VAUXHALL 4 Dr.

1955 HILLMAN 4 Dr.

These Economical Performers Are Priced to Fit Any Budget

WALTER C.
MacDONALD MOTORS
WINCHESTER LTD.
Phone 774-2620
Pontiac - Buick - Vauxhall
Acadian - GMC Trucks

HOSPITAL AUXILIARY PLAN ANNUAL TEA

At a meeting of the Morrisburg branch of Winchester Memorial Hospital Women's Auxiliary held at the home of Mrs. T. R. Parker, president, plans for the annual tea to be held at the Civic Centre on Hospital Day, May 12, were finalized.

Mrs. Parker conducted the meeting assisted by Miss Marjorie Tees, secretary. The president reported that two large cartons of canned goods had been donated for the Winchester Hospital shower. These had been delivered to the hospital by Rev. Cyril W. Earl and Mr. T. R. Parker. In the absence of the treasurer, Miss Agnes Gillespie, Miss Tees reported a bank balance of over $235.00.

Following completion of arrangements for canvassers to cover various areas in the village for the membership drive and drawing up a list of workers and food donors for the annual tea, refreshments were served by the hostess, Mrs. Parker.

PUBLIC HEARING

WHEREAS the Hydro-Electric Power Commission of Ontario, on behalf of the Corporation of the Village of Morrisburg, has submitted to the Ontario Water Resources Commission, plans and an engineer's report of certain proposed sewage works and has applied to the said Commission for approval of such works, all in accordance with Section 31 of The Ontario Water Resources Commission Act;

AND WHEREAS it appears from an examination of the said plans that the proposed works will extend into the Township of Williamsburg;

NOW THEREFORE this is to give notice that the said Commission shall, before giving its approval under said Section 31, on the 28th day of April, 1964 at 11 o'clock EDST in the morning at the Council Chambers in the Civic Building, Morrisburg, Ontario, hold a public hearing pursuant to Section 32 of the said Act.

The plans and the engineer's report of the proposed sewage works will be available for inspection in the office of the municipal clerk of the Village of Morrisburg at Morrisburg, Ontario.

ONTARIO WATER RESOURCES COMMISSION
W. S. MacDonnell, Secretary

WATCH REPAIRS
All kinds of repairs to watches and clocks. Prompt Service by Certified Watchmaker. Reasonable Rates. All our work guaranteed.
LAMER'S JEWELLERY and WATCH REPAIR
Morrisburg. KI 3-2278
16-19p.

LUTHERAN CHURCH WOMEN HOLD APRIL MEETING

Sixteen members of St. Paul's Lutheran Church Women held their April meeting at the home of Mrs. J. Schultz. The President, Mrs. M. Salmon presided over the opening and closing devotions, as well as the business period.

The Treasurer, Mrs. C. Hummell, reported that the three Lenten suppers and quiltings had been quite successful, and the members discussed having another quilting and supper. The Treasurer also reported on the Week of Prayer services held during Holy Week in the homes of the members of three afternoons and one evening.

The Altar Guild for April is Mrs. R. Schell and Mrs. H. Shennette and for May it will be Mrs. R. Riddell and Mrs. M. Salmon.

Arrangements were made to attend the Annual District Assembly at Eganville on April 22.

Mrs. K. Beckstead spoke on Christian Higher Education and mentioned our 23 Church Colleges and 2 Canadian Seminaries. She closed with a brief discussion of Church Vocations for young people.

A coffee fellowship followed.

During the month of March, the Reverend Mr. Cronmiller met with the Sunday School teachers, and explained the new Course of Study being prepared by the Parish School Board. This will be introduced at the Grade 4, 5 and 6 level in September and in other grades next year. He showed samples of the pupils' books which will replace the pamphlets now being given to each child, for his own use and that of his younger brothers and sisters when they reach these grades.

GLEN BECKER

Mr. and Mrs. Dalton Saddlemire and Mrs. Ray Casselman of Winchester Springs spent Thursday with Mrs. Edward Leonard, who is a patient in Brockville Hospital.

Mr. and Mrs. Harold Ball and baby spent Sunday evening with Mr. and Mrs. Levi Casselman.

Mr. and Mrs. George Casselman of Inkerman spent Friday with Mr. and Mrs. Howard Saddlemire.

Sorry to hear Mr. Alec English is a patient in Kingston Hospital.

Miss Lorraine Berkley and Mrs. Marjory Campbell of Ottawa spent the week end with Mrs. P. O. Berkley and Paul.

Mr. and Mrs. David Leneau and Mrs. Irwin Hall spent Monday evening with Mr. and Mrs. Lloyd McHaffie.

Miss Jean Hal spent the week end with Mr. and Mrs. Irwin Hall.

LETTER TO EDITOR

The Editor,
The Morrisburg Leader,
Morrisburg, Ontario.

Dear Sir:

I am delighted to send to you and your newspaper the sincere appreciation of the Ontario Society for Crippled Children for the generous support you have given to our Easter Seal Campaign.

Our Annual Appeal to the public is simply a letter inviting their financial assistance. With your help in reminding and encouraging a response, our campaigns have been successful.

I send this expression of thanks on behalf of our campaign volunteers throughout Ontario . . . and especially for crippled children.

Sincerely yours,
J. C. Preston,
Chairman,
Provincial Easter Seal Committee

'n The Churches

MORRISBURG PENTECOSTAL CHURCH
LAKESHORE DRIVE
Pastor: Rev. J. Gregory
KI. 3-2968 P. O. Box 251
Sunday, April 19th, 1964—
9.45 a.m.—Sunday School
For all ages.
11 a.m. and 7.30 p.m. — Rev. Lloyd Vander Heide, B.A., B.D.
Tuesday, April 14th—
8 p.m.—Bible Study and Prayer.
Thursday, April 16th—
8 p.m.—Young Peoples.
WARM WELCOME TO ALL

ST. LAWRENCE EVAN. LUTHERAN PARISH
3rd Sunday after Easter —
St. Paul's—
10 a.m.—The Service.
11 a.m.—S.S. & Bible Class.
St. John's—
1.30 p.m.—The Service. & S.S.
EVERYONE ALWAYS WELCOME

ST. JAMES ANGLICAN CHURCH
Rev. Cyril W. Earle, L. Th. - Rector
EASTER III
St. James, Morrisburg—
8 a.m.—Holy Communion.
9.45 a.m.—Sunday School.
11 a.m.—Holy Communion.
7.00 p.m.—Evensong.
Holy Communion each Thursday at 10.00 a.m.
Holy Trinity, Riverside—
2.30 p.m.—Evensong.
2.30 p.m.—Sunday School.

ST. MARY'S CATHOLIC CHURCH
MORRISBURG
Sunday—
Masses at 8 a.m. and 11 a.m.
Saturday Evening—
7.30—Devotions and Confessions.
First Friday Mass—8 a.m.
ST. CECILIA'S, IROQUOIS—
Sunday—
Mass at 9.30 a.m.

THE PRESBYTERIAN CHURCH IN CANADA
KNOX CHURCH
"The Church With The Chimes"
Rev. Everett Hawkes, Minister
Sunday, April 19th, 1964—
ANNIVERSARY SERVICES
11 a.m. and 7.30 p.m.
Special Music:
Morrisburg Choir, Morning Service
Maxville Choir, Evening Service
Everyone cordially Invited.
Anniversary Dinner: Tuesday, April 21st, from 5 to 7 p.m.
VISITORS ARE WELCOMED

LAKESHORE DRIVE UNITED CHURCH
Morrisburg
Rev. W. J. March, M.A., D.Th., Minister
Mrs. Geo. Smith, Organist-Director
Morning Worship at 11:00 o'clock.

ONTARIO
DEPARTMENT OF HIGHWAYS, Ontario
NOTICE TO SUPPLIERS OF STRAW
SUPPLY CONTRACT NO. SA-64-1151

Sealed Tenders on forms supplied by the DePartment for the above Contract will be received by the District Engineer, Department of Highways, 530 Tremblay Road, Ottawa, Ontario, until 12:00 O'clock Noon, E.S.T.

FRIDAY, MAY 8th, 1964

Specifications, Information to Bidders, Tender forms and envelopes may be obtained by calling at or by mail addressed to the District Engineer at the above mentioned address.

The lowest or any Tender not necessarily accepted.

DEPARTMENT OF HIGHWAYS, ONTARIO.

REAL ESTATE
ALBERT GALE AGENCIES LTD.
MORRISBURG - - ONTARIO

MOTEL — 11 units, 6 double, plus brick bungalow, good sales, large property, overlooking river, down payment $12,000.
198 ACRES, with 130 acres clay loam work land, 30 acres hard wood bush, good barns & house, creek through property. terms.
GALES 16 OFFICES in Ontario offer you complete assistance in buying or selling property, LIST With GALE For QUICK SALE.
CORNWALL — 13th St., 3 bedroom bungalow, built in 1962, $1500 down, $83.00 monthly.
IROQUOIS — 4 bedroom completely modern brick home, top condition, 2 bathrooms, large separate living room and dining room, full price $16,000.
GARAGE — main highway, fully equipped, large gas gallonage, new building. Terms.
MOTEL — 14 units, year round, modern, fully equipped, plus 2 bedroom living quarters, situated in heart of tourist area, full price $85,000.

Members of the Multiple Listing Services, Ottnwa, Kingston and Central St. Lawrence Boards
MORRISBURG PHONE: KI 3-2898
CORNWALL PHONE: WE 2-3205
IROQUOIS PHONE OL 2-4296
OR WRITE P. O. BOX 397, MORRISBURG