WINCHESTER PRESS

VOL. 79. NO. 25 — WINCHESTER, ONTARIO, THURSDAY, OCTOBER 27th, 1966 — PRICE 10 CENTS



Sunday Sirens

Church bells were rudely interrupted by the shrill shriek of fire sirens Sunday morning. An alarm turned in by an employee brought Winchester Volunteer Fire Department quickly to the scene of a pesky fire on the premises of Ault Milk Products Limited.

Fire had broken out in the roof and ceiling section of a frame structure two and one half storeys above ground level at the Ault plant. Faulty wiring has been tentatively ascertained as the cause of the fire that smouldered in the frame section.

Firemen working from atop the roof and Ault employees from inside chopped through roof and ceiling to put thousands of gallons of water on to smouldering wood. The structure covered the top extreme portions of plant machinery that are above the two-storey building. Fire Chief Frank Gannon and Ault employee Gord. Bartholomew lead the battle on the outside and inside fronts respectively.

Fourteen firemen answered the call within minutes of the siren sounding. — Press Staff Photo.

HOTEL TO BE

Winchester Medi-centre

Hotel Winchester is being converted to a 66-bed nursing home. The hotel that has been boarded up and become a village eyesore will be given new life with the opening of the nursing home planned for January 1967.

Plans of revitalization of the building have been submitted to various government departments for approval under the "Homes for Special Care" Act. Moris Woolfson, Ottawa architect, had indicated the structure lends itself almost perfectly to the conversion. John Tapp of Aylmer has been awarded the contract for alterations.

Mrs. Vera Mitchell, R.N., of Kenmore, will be in full charge of the nursing home and is presently recruiting a staff for the January opening. The hotel wil be renamed "Medi-Centre."

With advent of Medi-Centre in addition to the complete medical complex of the Winchester District Memorial Hospital, Winchester will become even more a district medical centre.

Medi Centre will provide after hospital care for private patients and patients coming under the terms of the "Homes for Special Care" as well as the forthcoming medicare program.

Counties Council Hands Off Nurse Dispute

United Counties' Council has expressed a handsoff policy regarding the current public health nurses' strike.

At council session over the week-end the board expressed full confidence in the Board oof Health and ruled to leave the question of the nurse dispute in their hands.

Dundas Men New College Governors

Two prominent Dundas County agriculturalists have been appointed to the Board of Governors for the College of Applied Arts and Technology in Area 2. The College in Area 2 will serve all the municipalities, including cities or separated towns, within the counties of Frontenac. Leeds, Grenville, Dundas, Stormont and Glengarry. The Board of Governors is made up of eight persons appointed by the Council of Regents and four municipal appointees.

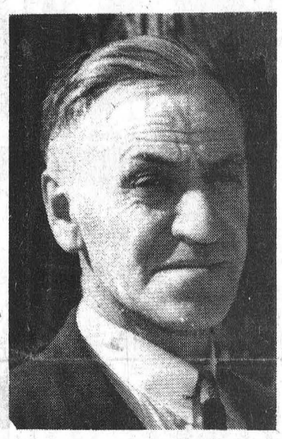

ERIC CASSELMAN

Dundas representatives on the Board of Governors are Eric Casselman, member and past chairman of the North Dundas District High School Board, and Don. H. Robertson, of Iroquois.

Remaining members of the Board of Governors are Dr. J. V. Basmajian, Head of Anatomy Department, Queens University; A. J. Campbell, business representative, Carpenters' Local 249 Kingston; John Fenton, Manager, Prescott plant, R.C.A. Victor Limited; Mrs. Claire Leonard, Kingston; T. Alfred Lindsay, President, Phillips Cables Limited, Brockville; Allan J. Soper, businessman, Brockville.

Municipal appointees are Mrs. Lin Eliott, Kingston; Edward R. O'Kelly, vice president Automatic Electric, Brockville. Names of two aditional municipal appointees will be announced shortly.

Inaugural meeting of the Board is Monday night, October 31. Primary business will be to elect a chairman, vice chairman, assign terms of office and hold orientation discussions.



Driver Survived!

Question remains vivid in the minds of many how people could escape alive from the demolished cars in Sunday's Highway 43 fatal accident. Twisted wreckage of the cars was found by the first comers to the scene on the north shoulder of the highway.

The right rear of the Guy car was found atop the rear left of the Day car by prospective rescuers early on the scene. Dead and injured had to be, in some cases, pried from the tangled wreckage.—Press Staff Photo.

Four Injured

Fatal Crash Claims Two

Two cars met in an almost head-on collision on Highway 43, three miles east of Winchester, on Sunday afternoon. Two persons are dead. Four others are seriously injured.

Funeral service for Grant James McLean was held Tuesday in Winchester. Second victim, Mrs. Robert Day, of Ottawa, will be buried in Moncton, New Brunswick to-day after services in Ottawa Wednesday.

Cars driven by Robert Day of 423 Edgeworth Avenue, Ottawa, and Dwayne Guy, of R. R. 1, Winchester, were involved in the highway tragedy. The Day car was proceeding west on 43 and the Guy car was eastbound at the time of the accident.

McLean was a passenger in the front seat of the Guy car and Mrs. Day a similar front seat passenger in the car driven by her husband. Mr. Day is in Ottawa Civic Hospital where he was rushed from the scene of the accident following immediate attention at the Winchester District Memorial Hospital. He suffers extensive face lacerations and has undergone several surgical operations. In addition he has a fractured left ankle and right forearm. Driver of the other car, Mr. Guy, is in Winchester hospital with two broken feet, right ribs broken and severe lacerations to face and hands.

Back seat passengers in the Guy car, 22-year-old Edson Skuce, of R. R. 1, Winchester, is in the Ottawa Civic Hospital. He has serious lacerations about the right eye, broken right leg, forearm and hand. He was rushed to hospital by ambulance in critical condition. John Poole, age 25, remains in Winchester hospital with two broken ankles and lacerations.

Constable H. Merkley of the Winchester Detachment of the Ontario Provincial Police is continuing investigation into the circumstances of the accident. At time of publishing no inquest had been ordered nor any charges laid. Such action would not be taken until principals of the accident were released from hospital.

Funeral Service Accident Victim Grant McLean

Funeral service for accident victim Grant James McLean was October 23rd at 2 p.m. Rev. George Cawfield, his pastor at Ormond Baptist Church, conducted the service from Vice and Craig Funeral Home, Winchester.

Grant James McLean died Sunday in his 17th year. A lifelong resident of his R. R. 1 Winchester farm home, he was the son of Mrs. Agnes Isabella McLean and the late Thomas McLean. The youth's father predeceased him in December 1965.

Mourning in addition to his mother are four sisters, Lois, Marilyn, Nancy and Ann, and brothers Leonard, Allen and Thomas Grant.

The youth was a former student at North Dundas District High School and was employed as a carpenter's helper at the time of his death.

Pall-bearers for interment in Springhill Cemetery were Elzeon Raistrick, Eric Honey, Donald Honey, Ken Morrow, Jr., Dale Hutt and David Casselman.

A Century Of Fashion 8:30 Monday Night

Two important adjustments have been made in the combined Winchester-Chesterville Centennial committees presentation of "Portraits from the Past." The fashion story of Canada's first one hundred years will start at 8.30 Monday evening instead of the advertised 8 p.m. Second adjustment will be the provision of bus transportation to the North Dundas District High School auditorium where the fashion story will be presented.

TIME CHANGE

Change of time was to offer a better chance to parents with young children to make the annual Halloween jaunt around town or country to fill baskets with candy and scare the neighbouring mothers with a fearsome false face. Hopefully the half hour delay will allow tucking of junior editions safely in bed with spooks and goblins in sweet dreams and a chance of mom and dad to hurry down to the fashion show.

TRANSPORTATION

Transportation via school bus will be provided by Boyd's from Winchester to the school. Anyone lacking travel method to the show may contact Max Boyd to arrange bus tranportation. Desire to travel by bus should be made known to the transporter as soon as possible —telephone number is 774-2520

When the big show starts at 8.30 it will present 39 local models dressed in period costume and hair styles of Canada's first century. Gay nineties' and demure Victorian costumes will be included in the fashion story book with commentary.

Ontario Centennial Planning Branch of the Department of Tourism and Information brings in the costumes. Sunday evening will be model selection night at the school and dress rehearsal. Advance sale tickets are available now at many outlets in both Winchester and Chesterville and will be again provided at the door of the NDDHS auditorium. Bonus feature of the advance ticket is a draw for a $25.00 dress at the Jo-Anne Shoppe, Winchester.

Monday night 8.30 in the North Dundas District High School, "Portraits of the Past."

Fire Department On The Run

Winchester Volunteer Fire Department has been busy in the last several weeks with four fire calls.

Thursday of last week the volunteers answered a call to the Mountain Township farm of Charles Guy. Wednesday evening fire started in a corn crib containing drying machinery. Mountain Township Fire Department was summoned to the scene and later left with the fire apparently extinguished. A call to the farm on Thursday morning prompted the return of the Mountain fire unit and a call to Winchester for assistance. Many dozen tons of valuable corn were lost in the blaze with the equipment.

The fire department in the past weeks has fought blazes at the home of Jan Timmer in company with the Mountain Township Department, and at the home of Nelson Merkley, R. R. 1, Winchester.

Sunday morning firemen were called out to fight a fire in the village proper for the first time in two years, an enviable fire prevention record for the village. Only damage to a frame roof and ceiling occurred on Sunday.

Scouts - Cubs To Sell Legion Poppies Saturday

Symbols of remembrance—the popies. Once again the day of remembrance is drawing near. Saturday, members of the Winchester Cubs and Boy Scouts will be out across the village selling poppies in cooperation with Winchester Legion Branch 108.

Remembrance activities sponsored by the Legion will be November 6th. It is the annual program of the Legion to distribute the poppies and they hope everyone will wear one. Business locations in the village wishing to establish a memorial window should contact the Legion — Archie Rice, committee chairman re materials for their display immediately. Persons or organizations wishing to lay wreaths at the November 6 service should do likewise.

Lest we forget!

H. P. Stel Forum Leader At Convention

Winchester District Memorial Hospital Administrator H. P. Stel played an important part in this year's convention of the Ontario Hospital Association.

Wednesday morning Mr. Stel was chairman of the "Small Hospital Forum", a popular convenvention feature, which allows all smaller hospitals in Ontario an opportuninty to air grievances and share ideas.

B. G. Eastwood New Counties Chief Assessor

Barry G. Eastwood is the new Assessment Commissioner for the United Counties. Announcement of the appointment highlighted a week-end session of County Council. Mr. Eastwood is currently an employee of the Ontario Department of Municipal Affairs in the assessment field. He will take up his duties within a few weeks. Salary will be $10,000 per year with increments of $500 to $12,500.

D. A. Condie, present assessor, will retire soon but will remain as an advisor for a one-year period.

Coroner's Jury Suggests Posting Warning Signs

A coroner's jury in Gloucester Township recommended posting of warning signs at various locations around open pits and quarries. The action came as a result of the inquest into the July 25 drowning of R. R. 1 Winchester youth Alvin Cowan in Piper's Pit near Highway 31, South Gloucester.

Clergy Honoured At Chesterville

Rev. A. D. Sutherland of the Chesterville - Dunbar - Morewood charge of the Presbyterian Church, prior to his retirement, was honoured by members of his congregations and friends.

Mr. Sutherland's retirement comes after 41 years in the ministry — he was ordained September 24, 1925. He began his ministry in St. Andrew's Church, Avonmore.

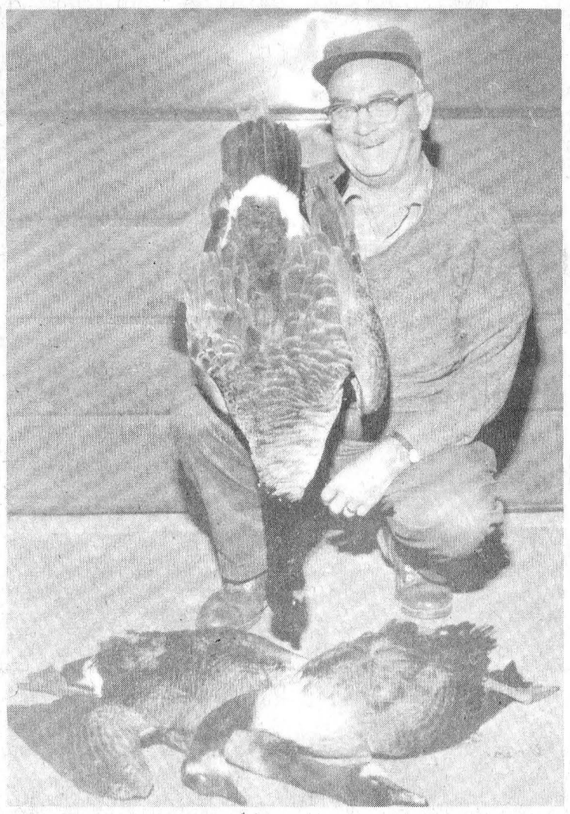

After Work

Neil Gray was an extremely happy huntsman last Thursday evening. An employee of Ontario Hydro, as he was returning to the office in the afternoon the keen-eyed hunter spotted some geese in a grain field. A dash from office to home and back to the geese with a shotgun in hand brought the impressive bag of three hefty geese at a range of about 75 yards.

—Press Staff Photo

Telephone Tour For Centurians

Intricacies of one of the commonest of all items around the home were outlined to members of Winchester 100 Club last week. The telephone, an instrument accepted as part of the life of just about everyone was the subject. Some of the complexities and complicated circuitry and switching facilities of a dial exchange were viewed by Centurians as they toured the local Bell office under the guidance of Sheldon Cameron.

Previous to the tour a Bell oriented film introduced Bell system cable connections. Relation was to show dangers of excavation, fire or other hazard near buried cables.

Special guests at the meeting were Dundas Dairy Princess Edna Pyper and vice chairman of the Ontario Milk Marketing Board, Orvil Guy.

Grace was repeated by Leroy Strader. The boost, sponsored by George Elliott for W. J. L. Boyd was won by a guest, Wes. Clark.

Inside The Press



Women	Page 2
Classified	Page 3
Coming Events	Page 4
Bowling	Page 4
Editorial	Page 5
Graduation	Page 6
District	Page 7
Cemetery	Page 8
Mountain	Page 9
Plowing	Page 10
Williamsburg	Page 11
Loans	Page 12



Mr. and Mrs. C. H. O. Warren

Warren - Kerr

Beatrice Isobel Kerr and Clifford Harry Osborne Warren exchanged wedding vows in Winchester United Church on Saturday afternoon in a setting of potted ferns and baskets of white and blue pom-pom mums.

The bride is the daughter of Mrs. Christena Kerr, Winchester, and the groom is a son of Mr. and Mrs. Harry Warren of Brinston.

Rev. A. J. MacDonald officiated at the ceremony, and the organist was Mrs. Howard Fetterly. The groom was assisted by Clarence Warren of Brinston. Ushers were Robert Porteous, brother-in-law of the bride, and Eppie Bosma, brother-in-law of the groom.

Given in marriage by her brother, Bruce, the bride wore a white bridal gown in Sonsini crepe with slightly shaped skirt, appliqued in guipere lace with highlight of a detachable watteau train, trimmed in matching lace. A headdress of floral matching material and guipere lace held her tulle illusion veil. Her bouquet was a medley cascade of Bettertime roses and white pinnocio mums.

Her attendants were Mrs. Lorna Kerr, sister-in-law of the bride, as maid of honour, and Mrs. Gweneth Bosma, bridesmaid, sister of the groom. They wore identical degas blue worsted silk dresses, with accent appliques of blue and green leaves, attached train, featuring empire waistlines. Their headdresses were of self material floral sprays in degas blue and they carried colonial bouquets of white and blue mums.

The mother of the bride was attired in a navy blue dress, fur stole, pale blue hat, matching accessories and a corsage of pink carnations. The mother of the groom selected a turquoise blue figured dress, turquoise hat, and variegated carnations. Her ensemble was complimented by a fur piece.

Following a reception held in the church hall, the bride travelled on a honeymoon to Western Ontario and Northern United States in a blue tweed suit, beige accessories and deep pink carnations en corsage.

Guests attended the wedding from Mountain, Smiths Falls, Manotick, Brockville, Brinston, Watertown, Auburn, N. Y., Cardinal, Kemptville, Ottawa, Williamsburg and Winchester.

Mr. and Mrs. Warren will reside in Winchester.—Photo by LaSalle.

FETED AT SHOWERS

Bride-elect of October 22nd Miss Beatrice Kerr was surprised at a miscellaneous shower held at the home of Mrs. Lorna Kerr with four joint hostesses: Lorna, Joyce Keiver, Audrey Reaney and Jean Porteous. Beatrice was led to a beautifully decorated chair and a corsage was pinned on her. An address was read and many useful gifts were received by Mrs. Kerr for which she thanked all present. A delicious lunch was served.

On September 26 a miscellaneous shower was held at the home of Mrs. Gwen Bosma, near Brinston. Miss Kerr received many useful gifts after a corsage had been pinned on her and an address had been read by joint hostess Carol Levere. The bride-elect thanked all participants and a delightful lunch was served.

In Iroquois on October 14th a surprise kitchen shower was held at the home of Mrs. Cora Easter. Many games were played and enjoyed. Several thoughtful gifts were presented to Miss Kerr following an address by Mrs. Betty Robertson. A delicious lunch was enjoyed, and Miss Kerr thanked all and invited them to visit her in her home in Winchester.

S. Earl Freeland W.I. Guest Speaker

Facts regarding social security, disability pensions, unemployment insurance, family allowances as well as other possible benefits were explained to the members of the Winchester Women's Institute at their October meeting. S. Earl Freeland, C.L.U., of the Manufacturers' Life Insurance Company, was the guest speaker. At the conclusion of the informative talk Mr. Freeland distributed leaflets containing an explanation of the Canada Pension Plan.

The guest speaker was introduced by Mrs. Ralph MacPherson and thanked by Mrs. Gladys Faulkner. Miss Ellice Smith replied to the motto: "there are two days in every week about which we should not worry."

Mrs. John Moffat offered a reading relating to Thanksgiving entitled "October is a Month of Beauty." Accordion solos by Gordon Durant were enjoyed.

Upcoming for the W. I. will be a Halloween Bake Sale in the former "Tot Shop" on Friday, October 28 at 3 p.m.

Mrs. Ralph Johnston thanked the committee in charge of the meeting, Mrs. MacPherson, Mrs. Moffat, Mrs. Faulkner and Miss Smith.

No. 1 4-H Club Holds Meeting

Kate Woldike, Eleanor Fawcett and Janice Casselman made custard at the fourth meeting of the Winchester No. 1 4-H Homemaking Club. Meeting at the home of Mrs. Ralph Johnston, the girls discussed "The Reducer" custard meals on trays, and meal planning.

MARRIAGE ANNOUNCED

Mr. and Mrs. James Thomas, R. R. 1, Winchester, wish to announce the recent marriage of their daughter, Barbara Carol, to Joseph Shane Racine, son of Mrs. Mary Racine and the late Mr. Racine of Morewood. Marriage took place at the Baptist Manse, Vernon, with Rev. Alvin Keeler officiating.

Liberal Women To Decide Fate Of Organization

November meeting of the Liberal Women of Grenville-Dundas will decide on the future of the organization related to upcoming redistribution. The organization met in Prescott for their October meeting.

Liberal pins were ordered on request of nineteen ladies present at the meeting. and may be obtained from the secretary. President Mrs. Allison Graham of Chesterville offered the welcome. Guest speaker was Mrs. Paul Blais of Ottawa, president of the Eastern Ontario Women's Liberal Assoication.

DIAMONDS
Priced To Suit Any Purse
Terms Arranged If Required
Alex W. Davidson
WINCHESTER
774-2102

Personal News . . .

Mr. and Mrs. Roy Baldwin, Inkerman, have returned home after spending a two-week vacation in Haney, B. C., with Mr. and Mrs. Russell Baldwin and other relatives of that district.

Week-end guests of Mrs. Harold Droppo and Earle were Mrs. Charles French and sons, Charles and David, of Buckingham, and Mrs. G. E. Earle of Iroquois.

Mrs. Annie Greer spent Thanksgiving and two weeks holidaying at Kingston.

Mrs. Charles French, Mrs. Harold Droppo and Earle were dinner guests of Mr. and Mrs. Harvey Barkley, Iroquois, on Saturday.

MURIEL'S FLOWERS
F.T.D.
Phone 774-2201
Winchester



Mr. and Mrs. C. Melvin Vice

Mr. and Mrs. C. Melvin Vice outside St. Mark's Anglican Church, St. Laurent, Quebec, where they were married October 15. The bride is the former Linda C. McCracken, daughter of Mr. and Mrs. Cecil McCracken, St. Laurent, and the groom is the eldest son of Mr. and Mrs. Robert W. Vice of Winchester. —Photo by Ben Hansen. Fabreville.

BIRTHS

Following is a list of recent births at the Winchester District Memorial Hospital:

On Wednesday, Oct. 19, 1966, to Mr. and Mrs. Gordon Ross, of Newington, a son.

On Wednesday, Oct. 19, 1966, to Mr. and Mrs. Robert Markell of Dixon's Corners, a son.

On Thursday, Oct. 20, 1966, to Mr. and Mrs. Arthur Backes, of Marvelville, a daughter.

On Saturday, Oct. 22, 1966, to Mr. and Mrs. Roy St. Pierre, of Iroquois, a son.

On Saturday, Oct. 22, 1966, to Mr. and Mrs. Donald James, of Dixon's Corners, twins, daughter and son (both died).

On Sunday, Oct. 23, 1966, to Mr. and Mrs. Albert VanBenthem, of Metcalfe, a son.

On Monday, Oct. 24, 1966, to Mr. and Mrs. Walter Fobes, R. R. 2, Russell, a son (baby died).

On Monday, Oct. 24, 1966, to Mr. and Mrs. Lyle Munro, R. R. 2, Chesterville, a son.

IGA SPECTACULAR

NABOB LEMON PIE FILLING 8 OZ. PKG. 10¢

TOP VALU BLUE POWDERED DETERGENT 2 LB BOX 39¢

SWIFT'S PREMIUM RINDLESS SLICED BACON 1 LB. PKG. 89¢

PORK LOIN ROAST
Rib End 59¢ lb.
Tenderloin End 69¢ lb.



— — IGA HOME FREEZER SPECIAL — —
SIDES OF PORK lb. 55¢
—60 to 70 lb. average—free cutting and wrapping—

FIVE TO SIX POUND AVERAGE — RIB END — TENDERLOIN
FRESH PORK LOIN ROAST .... lb. 69¢ .... 79¢

SHANK OR BUTT PORTION
FRESH LEG OF PORK ..... lb. 69¢

CHOICE CENTRE CUTS
LEAN LOIN PORK CHOPS ..... lb. 89¢

FOR BRAISIING
LEAN PORK SPARE RIBS ..... lb. 69¢

CENTRE CUTS AND SLICES
FRESH LEG OF PORK ..... lb. 79¢

LABELLE FERMIERE 1-pound package
PURE PORK SAUSAGE ..... pkg. 69¢

Here's a reminder . . .
CHECK THE MANY OTHER SPECIAL ITEMS IN YOUR COLOURFUL FLYER RECEIVED IN THE MAIL

CANADA No. I PRINCE EDWARD ISLAND
POTATOES 10 LB. BAG 39¢

BARCLAY'S WILLIAMSBURG
WINCHESTER LEN STECK
PORTEOUS' VERNON
There's MORE in STORE for YOU at ... IGA

jo-anne shoppe
"SATISFACTION"
774-2003 Winchester

man-tamed animals
OUT OF THE MAN-MADE JUNGLE... WILD "FURS" AT SUBDUED PRICES!

FUR
Self or Fur Trimmed
BORGLASKA
THE FUR-LIKE LUXURY. SMOOTH TO THE TOUCH, STYLED WITH YOUR CHOICE OF CONVERTIBLE RING OR RING SETAWAY SHAWL COLLAR IN BORGLASKA. RANCH MINK, DYED MUSKRAT, GREY PERSIAN, BLACK, BROWN. PETITES 6-15, REGULARS 8-20. 79.95 TO 149.00

FAVORITE FASHIONS
Silkron and Double Knits
Dawn to Dark. One and Two Piece Dresses and Suits.
You'll be so happy with these dresses. Choose from shades of Jade, Cherry, Teal, Black. Sizes 8-20 and 14½ to 24½
19.95 TO 24.95

NOVELTY KNIT BULKY ACRYLIC SHELLS 2.98
Styled with versatile jewel neckline. Back zipper. Sizes Small, Medium, Large. In Beige, White, Pink, Blue, Black.



Proclamation . . .

EASTERN STANDARD TIME

IN ACCORDANCE WITH A RESOLUTION OF MUNICIPAL COUNCIL, I HEREBY REQUEST THE CITIZENS OF THE VILLAGE OF WINCHESTER TO RETURN TO and ADOPT EASTERN STANDARD TIME, BEGINNING THIS SUNDAY OCTOBER 30th, 1966.

Dated this 24th day of October, 1966.

G. H. Reynolds, Reeve
Village of Winchester.

PROFESSIONAL DIRECTORY

CASS & CASS
LAW OFFICES
Winchester: Phone 774-2004
Chesterville: Phone 448 2735

GRAHAM L. CASSELMAN
C. L. U.
Crown Life Insurance
Group Insurance - Pension Plan
Phone 774-5150 Winchester

Biccum & McIntosh
LIMITED
General Insurance - Real Estate
Agents for
North American Life
Phones—Office 774-2410
Residence 774-5775
WINCHESTER - ONT.

MONUMENTS
GRANITE and LONITE
Local Representative For
LONS MEMORIALS
DWIGHT CROWDER
Williamsburg, Ontario
Telephone 535-2683

HAZEN B. MELDRUM
Ontario Land Surveyor
102 Pitt Street, Cornwall, Ont.
Telephone WE 2-8124

THE ROYAL CANADIAN LEGION
Branch 108, Winchester
Meets on the First Monday of each month in the Legion Hall, Winchester.
All War Veterans Welcome
RAY GUY, President.
ROSS McCONNELL, Sec'y.
ARCHIE RICE, Treas.

HAROLD D. POAPST
District Representative, North American Life Insurance Co.
Complete Insurance Service
Automobile - Fire - Wind - etc.
Real Estate Broker
Phone 774-2602 - Winchester

MONUMENTS
L. D. Wells & Sons
Formerly C. C. Stubbs & Co.
MONUMENTS, CEMETERY LETTERING
on No. 2 Highway opposite the New Union Cemetery
PHONE KEystone 4-2255
ROSS McCONNELL, Repres.
WINCHESTER. Phone 774-3541
"The Most Modern Shop In Eastern Ontario"

S. EARL FREELAND, C.L.U.
The Manufacturers' Life Insurance Company
Suite 403, Victoria Building
140 Wellington St., OTTAWA
Telephones: Office CE 2-3507
Res. Winchester 774-2334

D. HUGH THOMPSON and SON
General Insurance
Telephone 543-2287
WILLIAMSBURG - ONTARIO

FRED S. COONS INSURANCE
For Prompt Service Call
CHESTERVILLE Ph. 448-2398

LIFE INSURANCE
District Representatives of the Mutual Life Assurance Company of Canada: Lyall M. Crowder, South Mountain. Phone 989-2154; Keith Crowder, Brinston. Phone South Mountain 989-5674. Office: Phone 989-2157

The Provident Investment Company
Provident Mutual Fund Ltd.
Investors Trust Company
WARD GOWLAND
48 Largo Cres. Ottawa 5, Ont.
Telephone 224-3180

HENDERSON LODGE NO. 383 A.F. & A.M., WINCHESTER
Meets in the Masonic Temple on the Second Thursday of each month at 8.00 p.m.
Visiting Brethren Welcome
J. E. BOYD, Wor. Master
DR. W. A. SHERWOOD, Sec'y.

CROWDER'S INSURANCE AGENCY
All Lines of General Insurance
Office Phone 989-2157
L. M. CROWDER, Res. 989-2154
C. M. CROWDER, Res.. 989-2149
SOUTH MOUNTAIN, ONT.

McVEY INSURANCE SERVICE
Bill McVey - Jim McVey
Phone METCALFE 157
Ottawa 232-7544
Auto - Fire - Farm - Life and Liability

For Cemetery Memorials See W. J. L. BOYD & SONS
Representing
R. M. Best Granite Co., Kingston
Architects and Craftsmen of Civic and Private Memorials.
Church Memorials of Bronze, Marble and Brass
Phone 774-2520 - WINCHESTER

COMMERCIAL PRINTING
Everything You Need
In The Printing Field
—FREE ESTIMATES GIVEN—
THE WINCHESTER PRESS
774-2524 —— phone —— 774-2525

SUMMERS INSURANCE SERVICE
H. E. Summers - E. R. Summers
TELEPHONE 774-2515
A Complete Insurance Service for all lines of Fire and Casualty Insurance. Also low cost Automobile Financing and Insurance Plan.

R. BRYSON PATTERSON
OPTOMETRIST
Office Hours: 9 - 12 — 1 - 5
For appointments Ph. 258-2274
Prescott Street, Kemptville

CORNWALL - OTTAWA - MORRISBURG
MacLEOD, COMRIE & CO.
CHARTERED ACCOUNTANTS
Licensed Trustees in Bankruptcy
Cornwall 932-3613 Morrisburg 543-2935

ARTHUR A. CRAWLEY & CO.
CHARTERED ACCOUNTANTS
OFFICES AT
OTTAWA — TORONTO — MONTREAL — PEMBROKE
BROCKVILLE — SUDBURY — NORTH BAY
SAULT ST. MARIE — WINNIPEG — VANCOUVER
387 Albert St., Ottawa - Phone 233-7715

• SELL • RENT • SWAP • HIRE • BUY • SELL • RENT • SWAP • HIRE • BUY • SELL • RENT • SWAP • HIRE •

LOW COST CLASSIFIED ADS GET RESULTS

• HIRE • BUY • SELL • RENT • SWAP • HIRE • BUY • SELL • RENT • SWAP • HIRE • BUY • SELL • RENT •

FOR SALE

FOR SALE—Two Building Lots; 1953 Chevrolet car, reasonably priced; Jade plants, violets, and canna bulbs. Apply to Wm. Scott, phone Winchester 774-3223 25-26p

FOR SALE—5 Pairs of Cattle Clippers; also 12 sets of Barber Clippers, all in A-1 shape. Apply to D. A. Mallory, telephone 774-2327, Winchester. 25tfc

TRAILER FOR SALE—For further information contact Alma Cheney, phone 984-2023. 25-26c

FOR SALE

FOR SALE—Grey winter coat and matching jumper, size 7, worn one season. Phone 774-2021 evenings. 25c

FOR SALE — 1961 Envoy four door station wagon, 4 new tires, in good shape. Telephone Winchester 774-3220. 25p

FOR SALE — Six room house with sunporch, bathroom, garage with paved driveway; on Dufferin Street, Village of Winchester. telephone 774-3533 Winchester. 25p

Cards of Thanks . . .

CARD OF THANKS — Mr. and Mrs. Isaac Durant of Burritt's Rapids wish to say "thank you" to all their friends whose presence made their 40th Wedding Anniversary a memorable occasion. 25c

CARD OF THANKS—We wish to thank all our friends and neighbours for the kindness shown to us in our recent bereavement. — Lorne and Anne Carkner, The McGregor Families, and The Clark Family. 25p

CARD OF THANKS—I wish to express my sincere thanks to friends and neighbours for their many acts of kindness, calls, cards, and flowers during my stay in Ottawa Civic Hospital, and since my return home. A special thanks to Dr. Byers, Rev. A. MacDonald, Rev. A. W. Waite and Mr. M. Peters. — Martha Meunier. 25p

CARD OF THANKS—We would like to take this opportunity to express our grateful appreciation to all the people who helped in the search of our father, Fred Babcock. Such acts of kindness will always be remembered.—George and Claire Babcock and his sisters, Eva Markell and Hilda Jamieson. 25p

CARD OF THANKS—I wish to express my thanks to all my friends and neighbours who were so kind to me while I was a patient in the Winchester and District Memorial Hospital, for the lovely flowers, letters, cards, treats and visits of my friends. Special thanks to Dr. Byers, also the nurses on the second floor and Rev. MacDonald. I sincerely thank you.—Tessie Baldwin. 25p

CARD OF THANKS—We would like to express our sincere thanks and gratitude to the residents of the village of Williamsburg and vicinity, also my friends and relatives for their contributions and gifts. Special thanks to the committee of Mrs. George Strader, Mrs. Walter McGowan, Mrs. Lyle Kehoe, Mrs. McNeely, Mrs. Arden Trickey, Mrs. Ramon Casselman and Mrs. Parker Locke. We would like to thank Mr. and Mrs. Parker Locke for their kindness in having our 50th Anniversary at their home. It was a memorable day we will never forget. —Augustus and May Whitteker. 25p

CARD OF THANKS—We would like to express our thanks to our many friends and relatives for the wonderful cards, gifts and calls on the occasion of our 25th Wedding Anniversary. To our family and friends who arranged the wonderful party and to those who donated and attended on Saturday night at Winchester Springs, our sincere thanks.—Leila and Harlan Helmer. 25p

CARD OF THANKS—The family of the late Mrs. Charles Mouck wishes to extend their heartfelt thanks and appreciation to all their good and kind friends for their messages of comfort, floral tributes, other contributions and the many acts of loving kindness following the loss of a dearly beloved wife, mother and sister. A most grateful and heartfelt thanks to the Rev. John Lock, the W. M. Bush Funeral Service, the Rev. Churchill, the Doctors and Nurses of the Winchester and District Memorial Hospital for their messages of comfort and their friendly services.—The Mouck and Lemke families. 25p

CARD OF THANKS—We would like to thank the following for their help at the Winchester Hospital rummage sale: Mrs. Bea Eadie, Mrs. Norma Wylie, Mrs. Gladys Ault, Mrs. Willis Davidson, Mrs. Marg Boyd, Mrs. Helen Rice, Mrs. Sybil Curtis, Mrs. Cathy Keys, Mrs. Hilda Ault, Mrs. Ruby Lannin, Mrs. Jean LaRose, Mrs. Jessie Fetterly, Mrs. Dorothy Hatcher, Mrs. Doris Holmes and Mrs. Betty Barton. A special thank you to Mrs. Harold Lannin, Mrs. Bill Lloyd, Mrs. Raymond Summers, Mrs. Ed. Boyd and Mrs. Clarence Morgan for a delightful noon hour lunch. To all those who sent donations or patronized the sale; Mr. Eldon Davidson for storing goods; the men who helped return the goods for storage; and those who helped in any way to make this a success, thanks. Over $500.00 was realized. — Mrs. Howard Willard and Mrs. Sam Ault, Co-Directors. 25c

Sheldon Robinson
representing
McNEIL MOTORS MANOTICK LTD.
May we have a call from you before you buy!
Phone Manotick
692-3503 or 692-3255
Phone Winchester
774-2820

HOUSE FOR SALE
Delighful frame, stone front, three-bedroom bungalow on Centre Street in Winchester. Fireplace, oil heated. Newly decorated inside and outside. Immediate occupancy.
RAYMOND SUMMERS
Phone 774-2606
WINCHESTER, ONTARIO

COLIGAN and SON PLUMBING
for all your plumbing needs
call your "Coligan Man"
PHONE SOUTH MOUNTAIN
989-2081

YOUR OFFICE EQUIPMENT HEADQUARTERS
- DESKS (Steel)
- FILES
- TYPEWRITERS
- ADDING MACHINES
- CASH REGISTERS
- OFFICE SAFES
- OFFICE FURNITURE
- INDEX CARDS
- FORMS
- CONTINUOUS FORMS AND MACHINES

—may be ordered at the—
Winchester Press
PHONE 774-2521
Winchester

IN MEMORIAMS

FISHER—In loving memory of a dear husband and father, Robert Fisher, who passed away November 1st, 1962.

And while he lies in peaceful sleep,
His memory we shall always keep.
—Wife and Daughter 25p

CLASSIFIED ADVERTISING RATE

For Sale, Wanted, Lost and Found Advts., not over 25 words, 75 cents for the first insertion and 50 cents for each subsequent insertion. Card of Thanks, $1.25 minimum. In Memoriams $1.00 with four-line verse, 25c for each extra 4 lines of verse. Advts. for this column are inserted on a **Cash Basis only.** They will not be accepted over the phone or by mail unless the party has an open account with us, or unless the cash accompanies the order.

FOR SALE

HAY BOUGHT AND SOLD
Phone Morrisburg 543-2900, 12yr

MEYERS USED LUMBER—Big savings—material of every description. Now open daily, 9 a.m. to 6 p.m. except Sunday. Highway 43, one mile east of Kemptville, Ontario. 1tfc

FOR SALE — Authorized Sales and Service for Lombard Chain Saws. Deeks Auto Electric, St. Lawrence St., Ph. 774-2634, Winchester. 23tfc.

FOR SALE—Laying Cages for 1100 hens; 1 Egg Grading Machine; 35 Leghorn Roosters; Coils for Walk-in Freezer. Apply to Claude Thompson, Metcalfe 109. 24-25c

FOR SALE—1 Female Walker Deer Hound, three years old, guaranteed to run. Phone 774-6903. 24-25p

FOR SALE—A Three-bedroom Bungalow, finished recreation room attached garage. Contact Walter C. MacDonald, Real Estate Broker, Phone 774-2331, Winchester.

FOR SALE—Choice of two Gas Floor Furnaces; 1 Gas Kitchen Range and 1 Gas and Wood Burning Range. Reasonably priced. Call South Mountain 989-6184. 24-25c

FOR SALE—Black Persian Paw Coat, full length, size 16, excellent condition; make good shortie or as is; very reasonable. Apply to Box 10, Kenmore, Ontario. 25p

FOR SALE—Pure Bred Beagle Pups, parents both registered, asking $20. males, $15. females; also 1960 Valiant, six cylinder, $150. Apply to Alan Crowder, Williamsburg, phone 535-2040. 25p

FOR SALE—1 Piano; 1 Moffat Electric Stove; 2 Beds, Springs and Mattresses; 2 Dressers. Apply to Raymond Summers, Winchester, phone 774-2606. 25c

FOR SALE — Red Acres Polled Herefords, Registered Bulls for sale, 8 to 14 months. Phone Russell 445-5347. 25c

TO RENT

FOR RENT—Three room furnished, heated apartment, separate entrance. Rent $55. Apply to Mrs. Walter MacDonald, ph. 774-2331, Winchester. 25tfc

FOR RENT—One bedroom apartment in Winchester Springs, includes gas range. Available for immediate possession. Apply to R. S. Allison, phone 774-3323. 25-26c

FOR RENT—Newly decorated 4 room heated apartment over Jo-Anne Shoppe in Winchester. Further information phone 258-3024 Kemptville or apply at Jo-Anne Shoppe, Winchester. 25tfc

TO RENT — Apartment, 2 bedrooms, modern conveniences, in the Village of Williamsburg. Mrs. Geo. Strader, Williamsburg 535-2261. 23tfc

FOR RENT—Modern 2-bedroom apartment, heated, centrally located, Village of Winchester. Telephone 774-2413. 16tfc

FOR RENT — Four-room heated apartment over Jo-Anne Shoppe in Winchester. For further information telephone Kemptville 258-3024. 20tfc

FOR RENT — Double House in Winchester Springs. For further information call Winchester 774-6920. 24-25c

FOR RENT — Four bedroom brick house on St. Lawrence Street. Apply to Ken or Sam Ault, Winchester. 24-25c

TRAILER FOR RENT—Furnished, heated, two-piece bath, an Ideal bachelor apartment or suitable for couple. Available immediately. Apply to Ross McConnell, Phone 774-2911, Winchester. 24-25p

FOR SALE

FOR SALE—70 Acre Farm for sale on Lot 7, Concession 2, in Winchester Township. Apply to Claude Ropars, Winchester, R.R. No. 4. 24-25p

FOR SALE — Black Seal Coat, size 40, like new, paid $289., will sell for $100.; also a 60-foot short wave base aerial, $20.; 1 vaccum cleaner and 1 polisher, both for $50., like new. Apply to Mrs. Mary Ardelean, R.R. 1. Brinston, phone 652-4024. 24-25c

LOST

LOST—From Gerald Cross's pasture, one purebred Holstein Heifer. (Reward). Phone 443-5723. 25p

LOST—A parcel in Shadbolt's Store, Winchester about 3:30 on Saturday afternoon containing white go-go socks, garter belt, black leotards, and 2 packages of cough drops. Will finder please return to Mrs. Shadbolt at the store. 25c

WANTED

SEWERS WANTED IMMEDIATELY—Work at home doing simple sewing. We supply materials and pay shipping both ways. Good rate of pay. Piece work. Apply, Dept. 066, Box 7010, Adelaide Post Office, Toronto, Ontario. 25-27c

WANTED—Middle aged bachelor requires housekeeper for new bungalow, fully equipped, in town, overlooking St. Lawrence River. Telephone 652-4529 Iroquois. 25c

INFORMATION WANTED—Any one witnessing serious accident, Highway 43, October 23rd, between Dodge and Plymouth, is asked to contact Grant Johnston collect at Ottawa 236-9781. 25c

WANTED—Holstein open Heifers, 1½ year-old. Highest price paid. Telephone South Mountain 989-5471 or Ottawa 822-0337. 23tfc.

WANTED—Your animals, dead or alive. with no cost to you. Will pay $2.00 per call for cows and horses. For prompt 24-hour service call collect. Gerard Hebert, Crysler, Ontario, phone Chesterville 448-2612 or Crysler 987-5364. Licence No. 22 C 66. 4tfc

WORK WANTED — Painting & Decorating. For more information and estimates, apply to Doug Durant, Mountain, Ontario telephone S. Mountain 989-5633. 51yr

WANTED—Man to do Building Maintenance and odd jobs. Full employee benefits, good working conditions. Reply to Box Q-16, The Winchester Press. 24-25c

WANTED—We will pick up and pay you for your sick or dead animals according to quality. $2. to $10. for cows, and $5. to $15. for horses. For prompt service call collect Herb Loucks, 774-5250, Winchester or Guy MacAbee, 987-2818, Crysler. Licence 12 C 66. Dead Stock Plant 11 R P 66. 24tfc

Auction Sale

HOUSEHOLD ARTICLES

At the residence of the late Mrs. C. B. Timmins, Main and Louise Streets, Winchester, on SATURDAY, OCTOBER 29th Commencing at 1.30 p.m.

the following full line of household articles will be offered for sale by Public Auction:

Beds, Dressers, Wash Stands, Desks, Studio Couch, Bed Chesterfield and 2 Chairs, Rocking Chairs. Tables, Lamps, Pictures, Books, Library Table, Side-Board, Moffat Electric Range, Beatty Ironer, Electric Refrigerator, Kitchen Range, Dishes, utensils and many unlisted articles.

TERMS — CASH
Property for Sale

At the same time, the House and Lot will be offered for sale, subject to a reserve bid.

HAROLD BALL, Auctioneer 24-25c

HYLO
Egg Grading Station
L. KAPELLER, Prop.
Winchester and Chesterville
HIGHEST MARKET PRICES
Paid Daily for our City Trade
Two Electric Grading Machines To Assure You Proper Grade

If it is not convenient for you to bring your eggs to our Grading Stations at Winchester or Osgoode you may leave them at one of the following stores where they will be picked up and your returns left twice weekly.

MacPherson's Store, W. Springs
Miller's Store, Metcalfe

NOTICE

NOTICE OF COURT OF REVISION
Township of Winchester

The Court of Revision for the Township of Winchester on appeals against the 1966 Assessment for the 1967 Taxes will be held on Thursday, November 3rd, 1966 at 10:00 a.m. in the Winchester Township Building.

All appeals must have been in the hands of the Clerk by October 14th, 1966.

GLENN MacGREGOR, Clerk, Township of Winchester. 24-25c

NOTICE OF COURT OF REVISION
Township of Williamsburg

The County Court of Revision for the hearing of all appeals against the 1966 for 1967 taxation assessment roll for the Township of Williamsburg will be held in the I.O.O.F. Hall at Williamsburg, Ontario on the 7th day of November, 1966 at the hour of ten o'clock in the forenoon.

All appeals against the said roll must have been in the clerk's hands by October 14th, 1966.

24-25c Keith Schell, Clerk.

NOTICE TO CREDITORS AND OTHERS
James Wesley Durant Estate

Creditors and others having claims against the Estate of JAMES WESLEY DURANT, late of the Township of Mountain in the County of Dundas, Electrician, deceased, who died on or about the 18th day of May, 1966, are required to forward same, duly verified, to the undersigned on or before November 21st, 1966.

After the last mentioned date the Estate will be distributed, having regard only to the claims then filed.

Dated this 17th day of October, 1966.

R. M. TOBIN,
P. O. Box 760,
Prescott, Ontario,
Solicitor for the Executrix 24-26c

DEPARTMENT OF PUBLIC WORKS OF CANADA
TENDERS

Sealed Tenders addressed to "Office Manager, Ottawa District Office, Department of Public Works, City Centre, 880 Wellington Street, Ottawa 4, Ontario" and endorsed "Tender For Cleaning Service Contract at the New Federal Building, Iroquois, Ontario" will be received until 4:00 p.m. on November 4th, 1966.

Plans and specifications, and forms of tender can be seen, or can be obtained through:

MR. BERNARD PAYETTE, District Manager, P. & B.M., Department of Public Works, 880 Wellington Street, Ottawa, Ontario.

To be considered each Tender must be made on the printed forms supplied by the Department and completed in accordance with the conditions set forth therein.

The lowest or any tender not necessarily accepted.

M. J. Desormeaux, 25c Office Manager.

FOR SALE

- 2—M. F. COMBINES
- 1—A. C. COMBINE
- 1—I. H. C. COMBINE
- GRAIN AUGERS
- GRAIN BOXES
- NEW IDEA and KNIGHT Manure Spreaders, Corn Pickers.

A Good Stock of I.H.C. Repair Parts On Hand

R. H. Beckstead and Son
Parts — Sales — Service
Phone 535-2103 Williamsburg 7tfc

PLANNING AN ACCIDENT?
OF COURSE NOT — AND NEITHER IS ANYONE ELSE!

No matter how careful you are, you could be involved in a traffic accident
. . . you might be found liable for injury to others
. . . your own car might be damaged
. . . you or members of your family might be hurt

CIA's AUTOMOBILE AND ACCIDENT INSURANCE could help you meet the costs of these emergencies.

— for more information call —

Wilbert D. Duncan
VERNON Ph. Met. 16 r 31
Lorne Mellan
BRINSTON Ph. 989-5480
Mrs. Jessie Runions
CHESTERVILLE Ph. 448-2266

Lorne Mellan and Wilbert Duncan also represent Farm Fire Mutual Insurance Company.

CIA CO-OPERATORS INSURANCE ASSOCIATION

NOTICES

SPENCER AND SPIRELLA
For individually designed garments and bras that really are comfortable, why not arrange an appointment with your figure stylist with ten years experience? She will help you choose the right type just for you. All through October a lovely material is on sale. Contact Mrs. Ethel Serviss, 194 Caldwell Dr., Iroquois. Phone 652-4367. 22-25c

FARM SERVICE
The highest premium paid for your dead and disabled cattle and horses, according to size. Please call Collect, C. F. Woods, Phone 989-6176, or Edwin Woods Phone 989-5281, Mountain. Licence No. 34-C-66. Cash will be paid when picked up. 37tfc

PERSONAL—Hygienic Supplies (Rubber Goods) mailed postpaid in plain, sealed envelopes with price list. Six samples, 25c; 24 samples, $1.00. Mail-Order Dept. M-57, Nov-Rubber Co., Box 91, Hamilton, Ontario.

FARMERS . . .
Have Your Cattle Clippers Repaired and Blades Sharpened
—By—
D. A. MALLORY
Phone 774-2327 Winchester

N. TENENBAUM
OPTOMETRIST
MORRISBURG, ONTARIO
Successor to ART WAHLROTH, O.D.
— HOURS —
Every Tuesday & Thursday by appointment, please call
543-3055

ROCK OF AGES FAMILY MONUMENTS
◀ Look for this seal. It's your guarantee of permanence.
J. L. KINKAID
Phone KI 3-3184
Morrisburg
Authorized Dealer
"Cemetery Lettering"

YES, we do . . .
- Slaughter your Beef or Pork
- Cut to your specifications
- Use Double Waxed Paper
- Always Fast Frozen
- Rent Lockers, by the month or by the year
- Cure Bacon
- Have a good stock of Beef and Pork on sale at all times
- Buy Hides
- Want to buy young Heifers and Steers

for more information call collect
BLOM MEATS
Phone 989-6053 Mountain

Go-Go
Where The Action Is . . .
ALEXANDER'S LUNCH

Sullivan Bros.
GENERAL CONTRACTORS
* * * * *
WATER TANK SERVICE
EQUIPMENT RENTALS
AIR COMPRESSOR
BULLDOZERS — D 7; D 4 and 977
¾-YARD SHOVEL
GRAVEL, SAND, FILL
* * * * *
Phone Chesterville
448-2660

REAL ESTATE
. . . *Residential*
. . . *Farm Property*
. . . *Business*
FOR INFORMATION CALL
774-2331
W. C. MacDonald
Real Estate Broker
Winchester

FEMALE HELP WANTED

Accounting Clerk — Typist

Applicants must have minimum of Grade 12 or equivalent education with commercial training, preferably with experience. Salary will be commensurate to applicants qualifications. All usual employee benefits are available and the appointment is subject to medical approval. Only written applications will be accepted giving age, detailed qualifications, experience and references. Confidential replies are to be marked for the attention of the factory accountant.

NESTLE (Canada) LTD.
CHESTERVILLE, ONTARIO

LABOURERS WANTED

Men for general labour work are required immediately at the Winchester and District Memorial Hospital construction site. Apply in person to Ed. Hansen at the Field Office, Winchester.

DODGE CONSTRUCTION COMPANY LTD.

HI spots

A ROUND-UP OF NEWS FROM THE DISTRICT HIGH SCHOOLS — OTHS MDHS NDDHS

N. D. D. H. S.

(by Martha Moriarty)

The gymnasium at the big school was alive with excitement last Saturday night as the alumni of North Dundas classes of 1965-66, impressively gowned for the occasion, returned to the old sod for graduation. The huge auditorium was bulging at its seams for the fourth annual commencement exercises, one of the highlights of the school year. Guest speaker for the evening was District Inspector W. W. Lever, B.A., and the valedictorian was honour graduate Brian Docksteader of Queen's University. Over 150 graduation diplomas and certificates of training were presented as well as many other internal awards and special prizes.

Following the impressive ceremonies, a reception for prize winners, graduates, and guests of graduates was held in the cafeteria. Dancing followed in the gym, with Dean Cross acting as master of ceremonies.

During the past week eight students from Grades 12 and 13 took part in a set of contests as a preliminary for the CBC program, "Reach For The Top," on which a team of four from North Dundas will appear in the near future. Enthusiasm ran high as the students were tested on their general knowledge. The results of these contests have yet to be announced.

Math students of Grades 12 and 13 are preparing for a mathematics week-end at Queen's University to be held this Friday and Saturday, Oct. 28 and 29. Sixteen students will leave the school on Friday morning for what promises to be a most enjoyable trip.

For the most part, the October tests seem to be over, and it is expected that those nasty little reports will be handed out some dark, dismal day within the next week. As we dismiss the thought of such results, it is hard to forget that exams for the first term begin in a little more than a month's time at the end of November.

Athletics at North Dundas are booming forward. The Rams, our fast moving soccer team, attended the Eastern Ontario Invitational Soccer Tournament last Saturday. The results were very commendable: they won their first two games 6-0 and 2-0 but were then beaten by Ottawa Technical H. S. in the semi-finals.

The girls' softball team met first place Osnabruck and managed to come up with a 4-4 tie.

Volleyball practice is underway in the gymnasium. Boys' intermural teams are playing off at lunch hours and during co-curriculars. The inter-mural schedule for girls starts in about two weeks.

Go Hawks, Go! And we sure hope they do go — right to the top, for the sudden-death semi-final game is to be played this Friday against Morrisburg. The football team is practising hard by perfecting an "Egar" play which worked for Queen's last Saturday. Coaches Taylor and Fisher are counting on North Dundas returning home victorious. So Go Hawks, Go-

The Senior cheerleading squad is to be wished the best for they are off to Ottawa on Saturday to compete in the Campus Club cherleading contest at Brookfield High School. The day should prove quite exciting for 21 Ottawa and district high schools will be represented, each trying to out-yell the other. Good luck, girls!

Hodgson-Rawson Vows Exchanged At Kingston

Carol Jean Rawson and John Derik Cole Hodgson, both of Kingston, were married October 8th in Chalmers United Church, Kingston. Rev. Robert K. McLean officiated at the ceremony.

The bride is the daughter of Mr. and Mrs. Eric Rawson of Kingston, and the groom is the son of Mr. and Mrs. John Hodgson, also of Kingston.

Given in marriage by her father, the bride was attended by Miss Lou Harris of Toronto as maid of honour. Flower girls were Cheryl Timmins of Inkerman, and Jo-Anne Holmes of Winchester, both cousins of the bride.

Attending the groom was Eddy Long of Kingston as best man. Ushers were Robert Rawson and Blake Rawson, brothers of the bride, and Lance Hodgson, brother of the groom.

At a reception held in McGillivary-Brown Hall, ten girls, all cousins of the bride, served.

The couple left for Toronto en route to Saskatoon where they have taken up residence.

Out-of-town guests attending the wedding were from London, Toronto, Cobourg, Belleville, Ottawa, Cornwal, Winchester and Inkerman.

SAVE ON THESE FOOD SPECIALS

Mixed Cookies ..... 2 lbs. 69c
Holmes White Honey, 4-lb $1.09
Bananas, lb. 10c
St. Williams Strawberry Jam, 24-oz. 49c
Del Monte Fruit Punch, 48-oz. ..... 3 for 99c
Oxydol, giant size, 15c off, 79c
White Beans ..... 2 lbs. 29c
Raisins ..... 2 lbs. 59c
Prior Pack Tea Bags 69c
Silver Margarine .... 2 lbs. 59c
Del Monte Pineapple and Grapefruit Drink, 48-oz. 3-99c
Rise 'n Shine Orange Crystals, reg. 49c 43c

BEST MEAT BUYS

Hamburg, lb. 49c
Peameal Roll, lb. 75c
Smoked Picnic, lb. 59c
Slab Bacon, sliced, lb. 85c
Bologna, lb. 45c
Wieners, 1-lb. pkg. 57c
Beef Steak or Roast, lb. 79c
Loin Pork Chops or Roast, 79c

MacPHERSON & SUMMERS
COLD STORAGE 774-2613
EAST END MARKET . 774-2103

EODA Bonanza Winning Numbers

The winning numbers for the Bonanza prizes in the E.O.D.A.'s Golden Triangle Booster campaign drawn by the Dairy Princess, Dolly Ann Edumunds, and J. A. Spence, President of the Eastern Ontario Development Council on October 21st at television station CJOH are:

Colour Television Set, by Simpson-Sears, 1st, 1253; alternate numbers, 1823, 9756.

Mayfair Summer Cottage, by Hodgins Lumber Co., 1st, 5871; alternates, 19653, 1884.

Dishmobile, Frigidaire, by J. A. Perkins: 1st, 8352; alternates, 3176, 2502.

Washer and Dryer, Frgidaire, by J. A. Perkins: 1st, 5103; alternates, 6570, 1062.

Sportswear and Camping Equipment, by S. E. Woods: 1st, 1871; alternates, 31003, 5102.

Men's Clothing, by L. J. Fraser: 1st, 7495; alternates, 31050, 3620.

Deluxe Gourmet Moffat Gas Range, by Ottawa Gas: 1st, 31752; alternates, 3632, 8759.

14-day Tour to Miami by bus (accommodation and transportation), by Colonial Coach Lines: 1st, 31094; alternates, 4010, 6544.

Food Freezer, by Ottawa Domestic Provisioners: 1st, 10483; alternates, 2490, 8763.

Three numbers will be drawn for each prize. If the first number drawn is not claimed by October 31, the second or third numbers will be eligible for the prizes in rotation.

BOWLING

Winchester

Top all round bowler of the week at Main Corner Lanes was Wayne LaPorte in the Fireside group. Wayne had the 272 high single and backed up with games of 249 and 240 crossed the high triple of 761.

John Gray was second man with the Firesiders with a 260 single and a 635 cross. Lloyd Guy had 219-546, Steve Corry 206-522, and Reg. Harper 202-515.

Joyce Angus paced the Glamour Girls with a 568 cross and had the high single of the night with 238. Helen Coons had 198-546, Hilda LaPorte 198-537, and Cathy Price 510.

Larry Sayant paced the Gay Twenties on what seemed like a bad night all round for scoring with a 494 cross.

Marg. Dalgleish paced the Happy Gang with a 233 single and a 526 cross. Muriel Levere had 511.

Gary Garlough was big man in the Community League with a cross of 621. Gary tallied the top single of the night with 259. Bob Levere had 234-589, Arn. Stobo 194-582, June Kerr 208-558, Judi Helmer 209-559, Garth Helmer 505, Leroy Empey 217-568, Janet Holmes 503, Allen McRoberts 554, Mary Levere 220-559, Cathy Price 542, Alma Douglas 506, Grant Creighton 557, and Robert Watson 205-569.

South Mountain

Gary Pickard was top man in the South Mountain Bowling League this week with a high cross of 775 and games of 264, 228 and 283. Other good scores were:

Doug. Boyd 723, Gord. Richardson 719 and the high single, 300; Don Riddell 683, Keith Beamish 623, Wallace Ace 618, Lyle Coughler 609, Rae Berry 599, John Somerville 593, G. Simzer 588, K. Guy 582, A. Graham 575, D. Erwin 574, L. Simzer 566, B. Raistrick 564, Sharon Gilmer 560, Deb Wyatt 556, M. Hall 552, Cliff Berry 551, V. Simzer 546, Jud Imrie 541, Leila Coughler 540, Ruby Boyd 539, Dale Boyd 533, Father Scanlon 533, Marc Larose 527, Cliff Ace 526, Nora Boyd 510, L. Render 501, Greig Fowler 500.

COMMERCIAL LEAGUE

Section A — Team standings: Berry's Feeds, 19; Nelson's Construction, 16; Weagant's, 5; Bank of Nova Scotia, 0.

High Triples — Bill Horner, 639, Clarence Marriner 632.

High Singles—Clarence Marriner 265, Gordon Richardson 241, Bill Horner 235.

Setcion B — Team standings: Simzer's Well Drillers, 21; Ace Shell Service, 12; I.O.O.F., 7; Moore's, 2.

High Triples — Lyall Simzer 746, Gerald Simzer 725, Doug. Boyd 699, Denzil Allen 648, Clif-Ace 633, Wally Ace 630, Dale Boyd 617.

High Singles—Lyall Simzer 286 and 247; Denzil Allen, 272; Gerald Simzer 270 and 237; Doug. Boyd 257.

HALLVILLE JETS

Orville Wieland led the Hallville Jets with games of 188, 217 and 267 to cross 672. Lanson Hyndman had 616, Bill William 614, Doug. Allen 596, Helen Bartholomew 555, Marilyn Hyndman 531.

Jr. B Hockey For District

St. Lawrence Junior B. Hockey League has been organized within the Ottawa District Hockey Association. Teams in the league will be Russell, Prescott, Cardinal, Spencerville, Maxville and North Dundas District High School. Lloyd LaPorte, O.D.H.A. president, was at the meeting presided over by Basil Dawley Junior B hockey convener.

November 15 has been set as a date for the setting of available home ice dates. Schedule will start December 1. A $25.00 deposit will be required from each team for entry into the league. A motion of the meeting passed called for an O.D.H.A. crested referee at each game.

FAMILY STYLE ENTERTAINMENT
Winchester
DOORS OPEN 7:00 P.M. CONTINUOUS FROM 7:30

WEDNESDAY, THURSDAY, FRIDAY, SATURDAY OCT. 26-29
"THUNDERBALL"
(ADULT ENTERTAINMENT)
(In Cinemascope and Colour)
Starring SEAN CONNERY and CLAUDINE AUGER

MONDAY, TUESDAY, WEDNESDAY OCT. 31-NOV. 1-2
"THE COLLECTOR"
(ADULT ENTERTAINMENT)
(In Colour)
Starring TERENCE STAMP and SAMANTHA EGGAR

Calendar of Events

LEGION TURKEY BINGO AT WILLIAMSBURG

Turkey Bingos start on October 20th and continue every Thursday following, in Paul's Hall, Williamsburg. These Bingos are sponsored by the Williamsburg Branch No. 538 of the Canadian Legion. 24-26c

FASHION SHOW TRANSPORTATION

Anyone requiring transportation to Centennial Fashion Show on Monday, October 31st at N.D.D.H.S. please contact Max Boyd for FREE transportation. 25p

BOTTLE DRIVE BY HI-C GROUP THIS SATURDAY

A Bottle Drive sponsored by the Winchester Hi-C Group will take place this Saturday, October 29th. The area covered will be east of St. Lawrence Street. Outsiders please call 774-5921 before 12:00 noon on Saturday. 25c

ONTARIO FARM UNION MEETING AT N.D.D.H.S.

An Ontario Farm Union Meeting, to elect District Directors for the counties of Stormont and Dundas, will be held at the North Dundas District High School on Highway 43, between Winchester and Chesterville, on Friday, November 4th, 1966 at 8:30 o'clock. John Dolmar, President of the Ontario Farmers' Union will be guest speaker. Everyone welcome. 25-26p

ANNUAL COMMENCEMENT EXERCISES AT O.T.H.S.

The Annual Commencement Exercises will be held in Osgoode Township High School Auditorium on Saturday, November 5th 1966 at 8.00 p.m. 25-26c

WINCHESTER W. I. HALLOWE'EN BAKE SALE THIS FRIDAY

Members of Winchester W. I. are sponsoring a Hallowe'en Bake Sale in the former Tot Shop on Friday, October 28th beginning at 3:00 p.m. Excellent choice for your weekend needs. Come early! 25c

KEMPTVILLE GROUP TO SPONSOR HISTORICAL FASHION SHOW

"Portraits From The Past", an historical fashion parade, will be held at North Grenville District High School Auditorium, Kemptville on Wednesday, November 2nd at 8:00 p.m., sponsored by the Kemptville Rotary Annes. Admission $1.00 25c

ALCOHOLICS ANONYMOUS MEETINGS EVERY FRIDAY

Acoholics Anonymous (Rideau Nation Group) will hold meetings every Friday at 8:30 p.m at St. John's United Church Confidential contact Rev. R. G. Percival at 258-3259 or 258-3339. 22c

HALLOWEEN BAZAAR AND VARIETY PROGRAM AT HALLVILLE SCHOOL

Halloween Bazaar and Variety Program in the auditorium of North Mountain Consolidated School on October 28th at 8:15 p.m. under the auspices of the Hallville U.C.W. Special attractions are Floral Arrangements and Demonstrations by Muriel's Flowers of Winchester, and a One-Act Play presented by the U.C.W. members. The public is invited. 24-25c

ANNIVERSARY SERVICES AT COLQUHOUN

Anniversary Services of Trinity United Church, Colquhoun will be held on Sunday, October 30th at 10.30 a.m. and 2.30 p.m. Rev. B. D. MacMartin of Russell will preach at both services. Special music. Everyone Welcome. 25p

ANNIVERSARY SERVICES AT REID'S MILL UNITED CHURCH

Anniversary Services of Reid's Mill United Church will be held this Sunday, October 30th with morning service at 11 o'clock and in the evening at 8:00. Local talent will provide special singing with the Choir of Trinity United Church, Smiths Falls in attendance in the evening. The guest speaker will be the Rev. G. A. Beatty, B.A., B.D. of Beaverton,, Ontario. 25p

At The MAIN CORNER BOWLING LANES WINCHESTER
THERE ARE STILL OPENINGS FOR LEAGUE BOWLING
CALL
774-2808 or 774-2809
For Information
Bowl This Season
KEEP FIT... JOIN THE FUN
Good Bowling . . .
. . . Good Food
HARRY L. FLORA



Hear Canada's Foremost Lady Preacher at

Edwards Pentecostal Church

from

October 30 to November 13

Miss Parmenter, an Internationally known Evangelist of many years' experience, has a vital message for everyone in this area. A former dancing teacher and night club entertainer of London, England, Miss Parmenter's personal testimony should be heard by everyone.

SUNDAYS — 11:00 a.m. and 7.30 p.m.
TUESDAY — FRIDAY — at 8:00 p.m.

Special Evangelistic Meetings

WINCHESTER WESLEYAN METHODIST CHURCH

Wednesday, October 26 TO Sunday, November 6 INCLUSIVE

GOOD FOLLOW UP TO THE LANE ADAMS CRUSADE

MUSIC THE FIRST WEEK WILL BE LEAD BY THE WELL KNOWN SONG LEADER JACK SMITH OF OTTAWA

Rev. H. Ralph Ingersoll of St. John's, New Brunswick will conduct the services during both weeks. Rev. Ingersoll is the President of The Maritime Conference of the Wesleyan Methodist Church.

Mr. and Mrs. Edward E. Wilson of Brockville, Ontario will be song leaders during the second week of these special meetings.

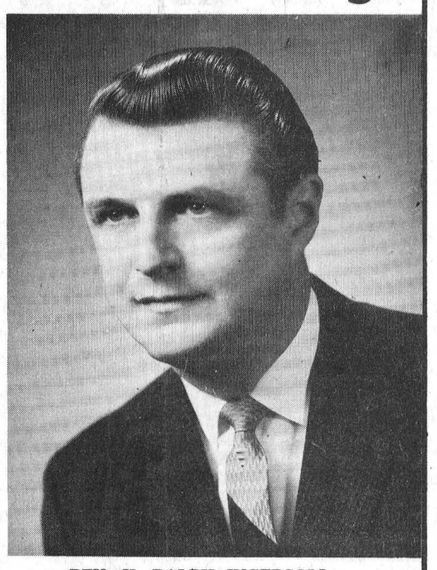

REV. H. RALPH INGERSOLL

Hours of Service: Each night at 7:45, except Saturdays; Sundays at 10:45 a.m. and 7:30 p.m.

"CORDIAL INVITATION TO ALL"



Attend CHURCH SERVICES

Anglican Church

Rev. G. T. Churchill, Rector

First and Third Sundays at 11.00 a.m.

Second and Fourth Sundays at 9.30 a.m.

Baptist Church

WINCHESTER — ORMOND

Rev. Geo. Cawfield, Pastor.

Winchester: Worship Service at 10 a.m.; Sunday School at 11 a.m.

Ormond: Sunday School at 10.30 a.m.; Worship Service at 11.30 a.m.

South Gower — Family Service at 3 p.m.

Bethany Chapel Winchester

Every Wednesday evening at 8.00 p.m. a Bible Study Period is held.

Sunday School, 10.00 a.m.; Morning Worship, 11.00 a.m.; Evening Worship at 8.00 p.m. A friendly welcome awaits you!

United Church

Rev. A. J. MacDonald, Minister

Worship Service at 10.30 a.m.
Sunday School at 11.30 a.m.
Harmony — Worship Service at 9 am.; Sunday School, 10 a.m.

Wesleyan Church

WINCHESTER

Rev. W. R. Schamehorn, Minister

Sunday School, 9.45 a.m.; Service of Worship, 10.45 a.m.; and 7.30 p.m.

Prayer Service Wednesday at 8.00 p.m. Wesleyan Youth—Friday at 8.00 p.m.

United Church

WINCHESTER SPRINGS

Rev. Mr. Vernon Bell, Minister

Worship Service at 9.30 a.m.
Sunday School at 10.30 a.m.

ST, PAUL'S PRESBYTERIAN CHURCH, WINCHESTER

Service at 11.00 a.m. Sunday School at 11.30 a.m.

Christian Reformed Church, Williamsburg

Rev. J. D. Pereboom, Minister.

Sunday School—9.00 a.m.
Worship—10 a.m.. English.
Worship—2.30 p.m., Dutch.
First and Third Sunday of each month both services in English

UNITED CHURCH OF CANADA WILLIAMSBURG-COLQUHOUN

Rev. D. L. Gordon, Minister

Williamsburg: Sunday School at 10 a.m.; Worship Service at 11 a.m.

Colquhoun: Worship Service at 2 p.m.; Sunday School, 3 p.m.
All Made Welcome!

Pentecostal Church Chesterville

Lorne I. Trimble, Pastor

9.45 a.m., Sunday School; 11.00 a.m., Morning Worship; 7.30 p.m., Evening Evangelism.

Tuesday — 7.30 p.m., Youth Evangelism.

Wednesday — 7.30 p.m., Family Night.

Presbyterian Church South Mountain

Rev. John J. Hibbs, Minister.

(Organist: Mrs. Arnold Shaver)

Worship Service: 9.30 a.m.
Church School, 10.30 a.m.
"We welcome you to come and worship."

Knox Presbyterian Church, Mountain

Service at 9.30 a.m.; Sunday School at 10.30 a.m.

Wesleyan Methodist Church, Inkerman

Rev. M. L. Atkinson, Minister

Sunday School at 10.00 a.m.; Service of Worship at 11 a.m. and 7.30 p.m.

Prayer and Fellowship Service on Wednesday at 8.00 p.m. Youth Meeting Friday at 8 p.m.

EDWARDS PENTECOSTAL CHURCH, METCALFE

Rev. R. Donnan, Pastor

Sunday School at 10 a.m.; Worship at 11 a.m. and 7.30 p.m. Youth Meeting Friday evening at 8 p.m.

WINCHESTER Press

WORKMAN BROS., Publishers

Established in the year 1888

Published Wednesday Afternoon Dated Thursday.

Subscription Rates: $4.00 per year in Canada; $5.00 per year in the U. S. A., payable in Advance.

1966 PRIZE WINNER CANADIAN WEEKLY NEWSPAPERS ASSOCIATION BETTER NEWSPAPERS COMPETITIONS

Member of the Canadian Weekly Newspapers Association and the Ontario Weekly Newspapers Association

Guaranteed Circulation over 2750

Advertising Rates on Request.

Authorized as Second Class Mail, Post Office Department, Ottawa.

Volume Seventy-Nine — Thursday, October 27th, 1966

Emerging Emergencies

Urgence! Emergenza! Emergency! They spell "crisis" in any language — to a husband whose wife has been rushed to hospital after an accident, or to a father who drives his child, bruised and bleeding after a fall, to a hospital emergency department. To the medical profession an emergency is a case requiring immediate attention, where life may be endangered or serious damage result from a delay in treatment.

To the general public who know well the efficiency of the Emergency department at Winchester District Memorial Hospital, it has come to mean something else. It is a place where you can get immediate medical and nursing attention on a 24-hour a day basis for almost any kind of ailment. In all hospitals surveys show that more than 60 per cent. of persons going into the emergency departments of hospitals are not really emergency cases in the usual sense of the word. For the hospital this poses an obvious set of problems.

This week at the annual convention of the Ontario Hospital Association the first subject to be discussed by the meeting is "Emergencies — How Do We Cope." It will try and find some answers and solutions to the problem of overworked emergency units.

No doubt among the facts that will emerge under the eyes of the experts will be a 140 per cent. increase in the use of hospital emergency departments in Ontario in the last six years. Today, Mr. Citizen seems to think of his hospital in terms of a community health centre where all his health needs will be taken care of.

Reasons suggested for the upsurge of emergency department use will probably be the mobility of people to-day, relocation of families without a doctor, shortage of general practitioners and the feeling of many people that the problem isn't serious enough to bother the family physician.

A shortage of doctors, nurses and other staff will be cited as reasons for curtailing service. Under a heavy load medical teams attend the serious, sometimes are forced to relegate the minor, and therefor run the gamut of not helping those in need.

The emphasis of this facet of hospital life at this convention only indicates the importance of the problem to Ontario hospitals including our own.

Bouquets And Dead Leaves

Another large section of the village has become preceptibly brighter over the last few weeks with the hanging of new street lights. Just another annual part of the long range municipal program to convert the old to new.

The brightening up treatment is most certainly appreciated by all residents and especially those that one fall night come home and are able to see the holes in the sidewalk under the bright new lights. Council's program over the past few years of replacing old fixtures in a methodical way around the village, section by section, is an excellent one. Bouquets deserved and hereby thrown.

One familiar with municipal finances may say that the Hydro System can afford the revitalization of the lights and be correct. The same may be said for the funds available for the repair of sidewalks that has been let slip past for another year.

Bright flowers en corsage re the lights and falling dead leaves re the sidewalks (to cover the holes).

Two Sure Signs

Disregarding the fact that the leaves are lying dead on the ground below barren trees, the temperature only climbs to the forties each day and frost is on the grass every morning, and kids are practising for Halloween, there are at least two other things that indicate that winter is right around the corners. It's not the animals getting ready for the long winter rest bit, the school children with ear muffs, the early ascension of evening or the annual graduation exercises at the high school. It's not the end of baseball or the approach of the CFL play-offs, Thanksgiving past or the labour of putting on the outside windows.

In the small rural communities around the country two things probably indicate the aproach of the cold season as much as anything else. They have started flooding in the curling rink and the minor hockey organization is busy hunting up coaches and managers. That's the story of Winchester and winter — curling and hockey.

For the curlers it means a week of preparation at the club levelling off the sand base and dabbing paint on the ice dividers so the manager can turn on the ice plant and get the surface underway. And what better occasion for a celebration. That's just what the curlers do every year with a warm-up party and curling sesion (Saturday night) to kick off the year of hard knock-out, slow draw and hard sweeping and with the usual social advantages.

In the case of the hockey for boys, it's the old problem of finding enough of the older boys who care about the game and the young players. They always come along in the end but getting some of the old pros started is the problem. Once they start they fire up with enthusiasm that takes them to the end of the season. Next thing you know there will be ice in the arena and in a natural ice community centre you know that winter has arrived for sure.

Ottawa Report by Mrs. Jean Wadds

It seems ironic that right now, with thousands and millions of dollars being spent across Canada in preparation for Canada's hundredth birthday next year so much is being done to wipe out traditions and our heritage.

The last hundred years has been a period of increasing standard of living for all Canadians, of respect for law and order. Most Canadians are very proud of this past and would like to see the next hundred years progress as well. Still we have one province out of ten using violence to promote its own ambitions, threatening a break-up of Confederation. This threat sounds pretty hollow when this very province reaps the most benefit from Federal assistance, such as family allowances, loans and pensions of all sorts.

This very province is receiving the biggest portion of the Centennial Funds and still at the same time we have their representatives promoting a creeping republicanism.

Fifteen years ago the last Liberal Government stealthily tried to take "Royal Mail" off postal trucks. The public revolted and "Royal Mail" was restored.

We now hear that on October 13th a "post office official" announced that the "Royal Coat of Arms" on Post Office trucks and mail bags is to be replaced by a maple leaf.

On Friday, October 14, Alf. Hales, Conservative from Western Ontario (Wellington South) asked in Parliament:

On the Orders of the Day:

'Mr. Speaker, I should like to direct a question to the Postmaster General. Is he in a position to confirm or deny reports that the Royal Coat of Arms which appears on all mail trucks, bags and other things used to move Her Majesty's mail is to be removed and replaced by another symbol?"

Hon. Jean-Pierre Cote (postmaster General): "Yes, Mr. Speaker. We are going to adopt an emblem which will represent a truly Canadian post office and which will give a real interpretation to the Post Office Act.

Mr. Hales: "I have a supplementary question, Mr. Speaker. Does the Postmaster General not feel that a matter of such importance, involving a symbol of such long standing tradition, should be discussed in the committee or by this House?"

Mr. Speaker: "Order, please. The suggestion made by the hon. member is argumentative.

Mr. Churchill: We would like an answer.

Hon. E. D. Fulton (Kamloops): I have a supplementary question, Mr. Speaker. Are we to infer from the Minister's decision just announced that in the view of the Government the mail is no longer to be Her Majesty's mail?

Mr. Cote: The mail has never been Her Majesty's mail, Mr. Speaker.

Some Hon. Members: Oh, Oh!

Mr. Donald MacInnis (Cape Breton South): I have a supplementary question to direct to the Postmaster General. In view of his statement that the mail has never been Her Majesty's mail, will he explain the significance of the use of the initials "O.H.M.S." and indicate what his department intends to do about the use of these initials?

Mr. Speaker: Order, please.

The following Monday, October, 17th, young United Church Minister, David MacDonald, Conservative Member for Prince, P.E.I., asked the Prime Minister if the Government intended to remove the royal insignia from all government buildings, correspondence, publications, and even the Speaker's Chair.

The Prime Minister gave a bleak "no" so Mr. MacDonald followed with another question: 'Could the Prime Minister tell us when the decision was taken to take such action, with regard to the Post Office?"

Mr. Pearson added to his growing number of weak answers: "To remove misunderstanding in this matter, Mr. Speaker, the Postmaster General will be in a position to make a short statement in a day or two."

At a time when this country needs a strong central Government at Ottawa we have one of the weakest.



"BLESS YOU."

SUGAR AND SPICE by Bill Smiley



Ever try to think, let alone write, when your nose is dripping like a tap in a tenement, you are barking up chunks of lung, your body is crawling with hot and cold needles, and you could fry an egg on your forehead?

Yep, I've got the flu. Don't worry, I won't go on about it. Every virile, red-blooded Canadian knows all about the flu. But don't expect a sparkling column this week. Along with those symptoms, my brain is about as agile as a basketful of wet kleenex.

But, by golly, tonight is the night of the staff party, and I'm going if it kills me. If this space is blank next week, with a black border around it, don't send flowers. Just send the equivalent in cash to my wife. Flowers aren't much use to a good-looking widow with two kids to educate.

And don't grieve or sing sad songs. Just muse, "Well, he went the way he always wanted to go, smelling strong of Dr. Walker's cough syrup and dancing what he thought was the Watusi with the smashing young blonde who just joined the English Department."

But that doesn't solve the problem of writing this column, does it? Well, I'm going to swing in all directions, so, if you aren't a swinger, you can stop reading this and turn to the grocery ads, which are about the most exciting and frustrating reading you can find these days.

Speaking of which, did you ever see such prices? I don't know who is pocketing the loot — farmer, middle-man or retailer — but they won't even let you belly up to the meat counter these days unless you flash a bar of gold bullion.

Wedding anniversaries. I bought 20 yellow roses for my wife on our twentieth anniversary. She squealed with ecstasy. It was very romantic, especially when I told her I'd paid for them with a cheque on our joint account.

But these little romantic gestures really pay off. Three days later, for no better reason than that a tap in the bathroom has been dripping for six weeks, she yanked the fading flowers out of the vase, beat me around the face and ears with them, thorns and all, and hurled the rosewater over me. I came up smelling like a yellow rose and she came up to the bathroom, helped me wash off the blood, and fixed the tap herself.

Teenage girls. Somebody sent me a London, Ont., paper for teens. One columnist, obviously



a girl, was sounding off, in disgust with her sisters. This was her pungent observation: "Today's young female goes kookie over something that walks around in high heels, tight pants and long locks of hair hanging to its shoulders. Girls today are robbed of their sex in more ways than one." Ain't she right?

Strikes. I have always been a union man, but I am fed up, right to the ears, with the arrogance, the lawlessness, and the refusal to compromise displayed by many unions this year. How about you?

Leaders. The perennial game called "Dump Dief" is popular again. I think he should have retired, full of years, honors, and malarkey, long since. But I can't help admiring the old wolf as the pack tries to drag him down. He is a fighter, and there aren't many left.

Advertising. I don't agree with the speaker, but I found the following, coming from a big advertising man, the most refreshing statement I've read for many a day:

"The simple truth is that people don't give a damn about advertising. They never have and they never will . . . People don't care about advertising, they care about things.

"They care about things that make them happy or beautiful or fat or sober or drunk or alive or human; things that entertain them, transport them, enrich them, protect them or profit them. But they don't give a tuppenny damn about ads."

A melancholy picture of the human race. Do you agree?

Here goes nothing

Meditations . . . by REV. CECIL W. TUININGA

Amos 4:12—"Prepare to meet thy God."

Today we live in a rushed world. Events move swiftly. We can hardly keep up or live into life at the speed it is going. Modern conveniences, both labour and time saving devices, don't help at all, but add to the mad rush. Many, having lived in the days of horse-buggy fame, long for those tranquil times when men had time to live.

Our modern rush has one valuable aspect. It makes men time conscious. Time is money, so every moment counts. We do much more work in less time. We work less time and have supposedly more time for leisure, but our extra money and time bring us more tensions, for there are so many things we like to do in recreation and hobbies. Our leisure does not always relax but often adds to our tensions. The drive goes on for more money in less time for more leisure.

Our rushed life is not conducive to making men truly wise. The one-sided emphasis on money- goods, and enjoyment tends to make life cheap, as cheap as these material values. A man's treasures are where his heart is. When our heart is set on material goods and physical enjoyment only, we have emptied life of its true meaning. We have exchanged the temporal for the eternal. For our rushed life the prayer of Moses is the more urgent, "So teach us to number our days, that we may apply our hearts unto wisdom." —Psalm 90:12.

With the historic Christian Church we confess in the words of the Apostle's Creed, that Jesus is coming again "to judge the living and the dead." Jesus came to save this world, not to condemn it" — John 3:17. He died a shameful, painful, accursed death on the cross to save this world. Precisely for that reason He will judge it. God created this world for His own glory. He sent His Son to the cross to reclaim this world of fallen men and things for his glory. God is jealous for his own honour. For this reason . . . we must appear before the judgment seat of Christ; that every one may receive the things done in the body, according as he hath done, whether it be good or bad."—II Cor. 5:10.

Our modern rush is a swift moving life either to the Lord or away from Him. That depends on how we live it. In the days of Amos life was not rushed, yet Israel lived away from the Lord. For this He chastised them with famine, drought pestilence, war, etc. (Amos 4: 6-11) and still they refused to turn to Him. Failing to learn this way Israel is given a final warning in the words, "Prepare to meet thy God." Men can meet God only in Christ Jesus, believing, loving, and serving Him, and the Father through Him. Failing to do this men face the Judgment Day alone.

As we rushed along day by day, we are mindful of this truth that is basic to our life. For whether we believe it or not we will meet our God, and how will we meet Him? Let us prepare now.

The Seventh Column

It is a paradox to say that traffic accidents are a dime a dozen. Yet they are becoming so numerous that each week-end the Canadian Highway Safety Council estimates how many traffic fatalities there will be and quite often the estimates are lower than the real figure. If there's a highway massacre in British Columbia or Nova Scotia we read with some concern . . . but it's a long way off. When the tragedy strikes almost in your own back yard there is no paradox and all the estimates and statistics in the world are lost in the immediacy of the awful situation. Sunday's two-car smash on Highway 43, just three miles east of town, was a tragic example. This column is being written on Monday. Two people have died, another may not live and three others are critically injured. Forget about the two cars which are complete write-offs as a result of the terrible impact. Really, the amazing fact about the district's worst traffic accident this year is that all six occupants of the two cars were not killed. We've seen a lot of accidents in our newspaper days, taken a lot of pictures and reported the tragic news. The two cars on Sunday from the front end to the mid section were about the worst we have ever seen. We don't know what happened. The police haven't figured it out yet and the survivors, at least to this point, were in no condition to give an explanation. But something did happen! It makes you shudder to see something like this. It's not hard to become bilious just looking at the cars and saying to yourself "it could have been me" . . . because we are all vulnerable. The Highway Safety Council, the various motor leagues, government departments, news media and others are all constantly telling us to drive with care, to obey the traffic signs, to make certain our cars are in good running order, to make certain we, the drivers, are capable of guiding our cars. We hear them and read them every day and after awhile the warnings are just so many words. Sunday's vicious collision brings these oft repeated words and warnings home again in a cruel way. Accidents like this are a tragic waste, a terrible example of an endless lesson. And there is a lesson — if the rest of us will only listen and learn. Or is that the real paradox?

Sunday morning's fire alarm jarred a lot of people out of their cosy pads quite a bit earlier than usual. It wasn't really that early but the fire fans who turned out were mostly like the writer, a little bleary eyed. If you are wondering when the last major fire alarm was sounded our best information tells us it was on December 26, 1964. This is not to say that the Fire Department hasn't been called out on a few "minor" occasions to quell a short-lived blaze. And they've made a few trips to the adjacent townships. They were out in good time Sunday morning and with the help of alert Ault employees had the blaze (which was mostly smoke) under control in short order. In case you haven't made a memo of the Fire call number in Winchester, it is 774-3344.

Just a reminder that "Portraits of the Past," a Fashion Show sponsored by Winchester and Chesterville Centennial Committees in conjunction with the Ontario Centennial Planning Board, will be held next Monday evening in North Dundas District High School Auditorium. It is shaping up as an excellent presentation . . . one well worth seeing. Tickets are still available and because it is Halloween night organizers have announced this week that the show will not start until 8.30 p.m. instead of the original time of eight o'clock. This way the trick or treat youngsters can have their fun and then Mom and Dad can take off to the school for a couple of hours of good entertainment. Net revenue will be used to advance the programs of both Chesterville and Winchester Centennial committees.

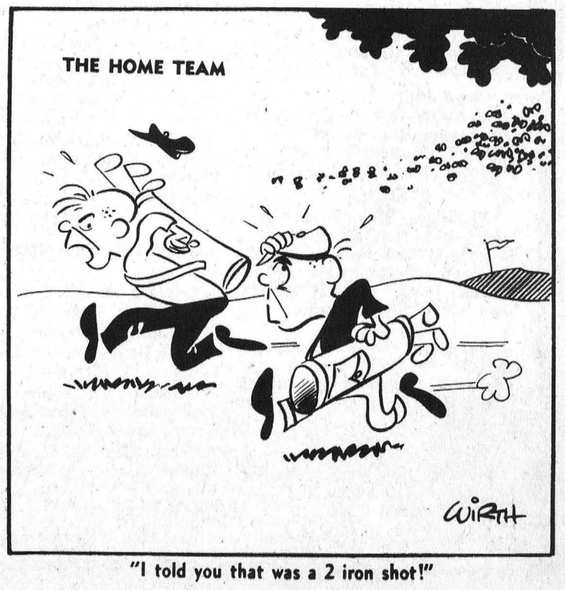

"I told you that was a 2 iron shot!"

'66 NDDHS Graduation

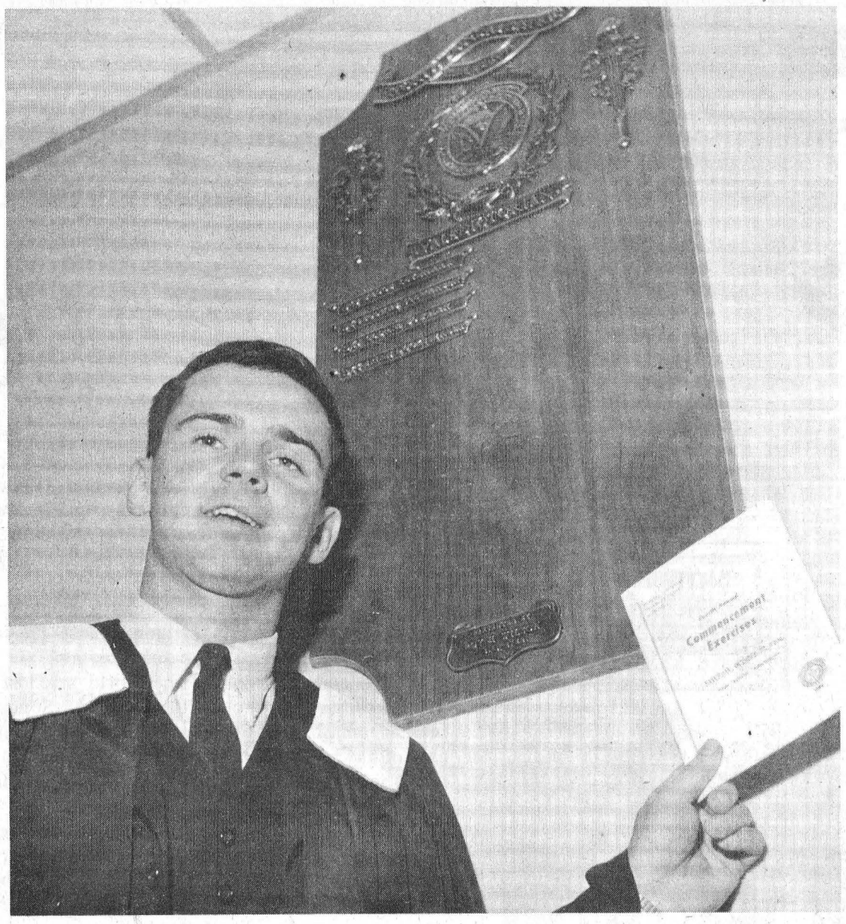

Upper School Valedictorian Brian Docksteader, silver medalist in Grade 13 and holder of a perfect attendance record all through high school. Mr. Docksteader, now a student at Queen's University, Kingston, is the son of Dr. and Mrs. D. Docksteader of Chesterville.

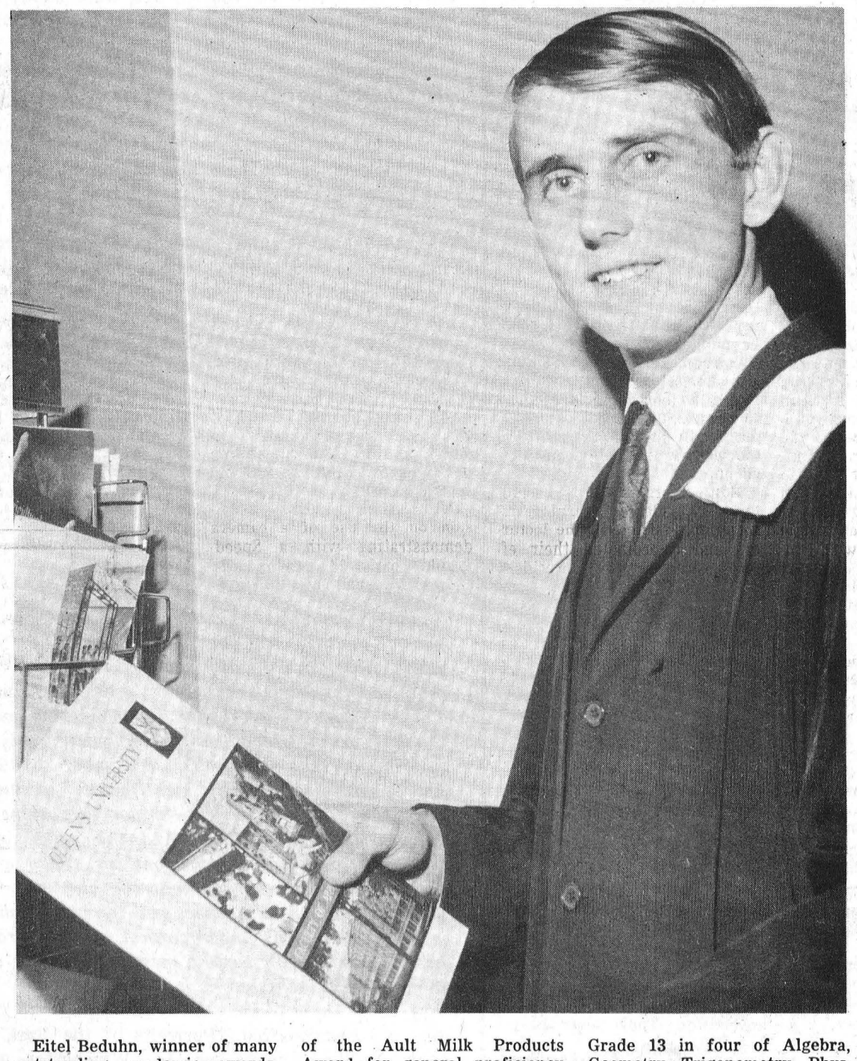

Eitel Beduhn, winner of many outstanding academic awards. Now a student at Queen's University, Mr. Beduhn was gold medalist in Grade 13, winner of the Ault Milk Products Award for general proficiency in Grade 13, the Harold G. Bigelow Science and Mathematics Trophy for highest total in Grade 13 in four of Algebra, Geometry, Trigonometry, Physics, Chemistry and Biology. He is the son of Mr. and Mrs. Erich Beduhn, of Berwick.

SECONDARY SCHOOL HONOUR GRADUATION DIPLOMAS

Catherine Aitchison, Randall Archer, Gerald Barkley, Jean Barkley, Eitel Beduhn, Douglas Bouck, James Byers, Helen Carkner, Dale Carscadden, Thomas Collins, Lynda Coyne, Douglas Curtis, Lee Dillabough, John Dixon, Brian Docksteader, Judith Fader, Donna Fawcett, Janice Gow, Barbara Graham, Mary Graham, Ruth Hamilton, Ernest Hamilton, Barbara Hutt, Eleanor James, Robert Lannin, Stuart Leyenaar, Brian Link, Edna Link, Kathryn Link, Peter MacGregor, Gail Marcellus, Andre Marion, Saralyn Merkley, Arlene Nesbitt, Norman Nottell, Wayne Price, Alex St. Pierre, Marilyn Spearman, Helen Stoodley, Jean Tannahill, Michael Thompson, Richard Turner.

SECONDARY SCHOOL GRADUATION DIPLOMAS

Five year Arts and Science—Sylvia Bowman, Judy Casselman, Barbara Keyes, Karen Levere, Gertrude McIntosh, Linda McLaughlin, Albert Morrow Laney Smail, Jean Paul St. Pierre, Suzanne St. Pierre, Karen Summers, Brenda Symonds, Paul Thompson, Richard Warner.

Four Year Science, Technology and Trades—

Five Option — Stephen Ault, Janice Barkley, Janice Bawden, Gary Bouck, Brenda Byers, Christina Coyne, Marilyn Ennis, Bonnie Freeland, Brenda Link, Kathryn McLeod, William McLeod, Larry Stevens, Ardith Summers, Frances Swerdfeger, Anthony Verhoeven, Urmas Vilmansen.

Four Option — David Acres, Helen Allison, Catherine Baker, Donald Baker, William Cinnamon, Carole Dawley, Gary Harper, Richard Henderson, Glendon Hess, Bryan Holmes, David MacIntyre, Ian MacNabb, Beverley MacQueen, Barry McIntosh, Christopher McMillan, William Moffat, Michael Moore, Sheila Moran, Dennis St. Pierre.

Auto Mechanics — Brian Brady, Richard Harper, Ernest Heasley, John Maxwell, Dwayne Robinson, Donald Topolinsky William Workman.

Building Construction — Kenneth Edgerton, Gerald Gibeault, George Hagan, Peter Loughlin, Dwayne Lowe.

Electricity — David Carkner William Gloss, Jean Guy Leduc, William MacNaughton, Richard Young.

Four Year Business and Commercial—

Stenographic—Nancy Beedie.

Clerical—Jane Dawson, Sheila Eaton, John Edgerton, Norma Gillies, Andre Goulet, Alice Lanois, Bert Loucks, Lynda Mitchell.

Special Commercial—

Stenographic—Ann Bell, Claudette Genier, Carol Holmes, Susan Kirkwood, Betty Link, Nancy Moriarty, Lois Robinson, Jean Rombough.

Clerical—Andre Belisle, Allen Holmes, Graham Link, Gary Pemberton.

CERTIFICATES OF TRAINING - OCCUPATIONS

Sandra Alexander, Bruce Anderson, Doris Babcock, Garry Baker, Barbara Barnhardt, Stephen Beckstead, Terry Bishop, Noella Mourjeois, Ronald Carbino, Alvin Cowan (deceased), Howard Crump, Beverley Dufresne, Allan Eldridge, Jean Flegg, Terrence Foley, Roger Fossitt, Harold Francis, Carl Geggie, Brian Harper, Jean Harris, James Henderson (deceased), John Huneault, Brian Jackson, Brian Keeler, Robert Lajoie, Mack Lewis, Gordon MacPherson, Hector Martel, Orval Mayhew, Ernie Murray, Harry Norton, Sharon O'Neill, Gary Ouderkirk, Kenneth Swerdfeger, Beverly Thomas, Bruce Toll, Jerry Vidol, William Walsh.

SPECIAL AWARDS

Eileen Runions English Trophy — for highest aggregate in 11, 12 and 13 English—Catherine Aitchison.

H. S. Lannin Ltd. Trophy—for highest total in Grades 11 and 12 Mathematics and Science —Urmas Vilmansen.

Gordon LaRose Chemistry Trophy and $10 Cash Award—for highest standing in Grade 12 Chemistry—Paul Thompson.

Chesterville Women's Institute Award—$25 to best Home Economics student in Grades 11 and 12—Brenda Byers and Brenda Link (tie)—$15 each.

McMillan Foundation Trophies and Cash Award for Intramural Oratorical Competition—Junior Trophy and $20 to Susan Boyd; Senior Trophy and $20 to Elaine Clarke.

Margaret Thom Shorthand Trophy — for the most outstanding shorthand student of the graduating class—Linda McLaughlin.

W. C. MacDonald Commercial Option Trophy — for highest average in Grades 11 and 12—Janice Bawden.

Grade 12 Technical Specialty Trophy, donated by Mr. and Mrs. A. E. Dukelow to top student in his specialty — Bill Workman.

SPECIAL PRIZES & AWARDS

General Proficiency, Grade 13—Ault Milk Products Award —$50.00 and Name Bar on large wall plaque in school entrance—to Eitel Beduhn.

Science, Technology and Trades — Winchester Women's Institute Award—Name Bar on large wall plaque in school entrance — to Donald Topolinsky.

Special Commercial—Miss M. Aura Graham Trophy and $10 Cash Award — to Miss Lois Robinson.

N.D.D.H.S. BOARD MEDALS

GRADE 9—

Arts and Science: Gold, Lorne Hess; Silver, Khisti Vilmansen.

Business & Commerce—Gold, Carmel Genier, Sheila Servage, Lorraine St. Pierre.

Science, Technology and Trades — Gold, Brian Larmour; Silver, Leo Lalonde.

Occupations, first year—Gold Rosalie Sloan, Dale Younge; Silver, Esther McIntosh.

GRADE 10—

Arts and Science—Gold, Elaine Sauve; Silver, George Ennis.

Business & Commerce—Gold, Susan Adams; Silver, Betty McLaughlin.

Science, Technology and Trades — Gold, Evan McIntosh; Silver, Hugh Robinson.

Occupations, second year—Gold, John Huneault; Silver Howard Crump.

GRADE 11—

Arts and Science—Gold, Gardia Koolwine; Silver, Martha Moriarty.

Business & Commerce—Gold, Suzanne Johnston; Silver, Erwin Reaney.

Science, Technology and Trades—Ernest St. John; Silver, Gary Merkley.

GRADE 12—

Arts and Science—Gold, Urmas Vilmansen; Silver, Paul Thompson.

Business & Commecre—Gold, Linda McLaughlin; Silver, Sylvia Bowman.

Science, Technology and Trades — Gold, Donald Topolinsky; Silver, Peter Loughlin.

Grade 13 — Gold, Eitel Beduhn; Silver, Brian Docksteader.

Special Commercial — Gold, Lois Robinson; Silver, Claudette Genier.

WINCHESTER Press

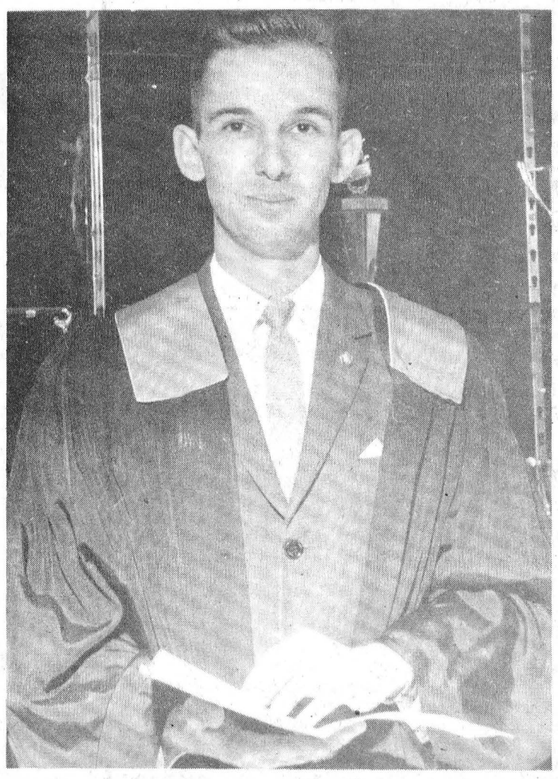

Donald Topolinsky, top student in the four year program of Science, Technology and Trades, winner of the Winchester Women's Institute Award. Mr. Topolinsky is the son of Mr. and Mrs. Rudy Topolinsky of Winchester, a student at the Radio College of Canada. He also won a Board gold medal as top student in the same class.

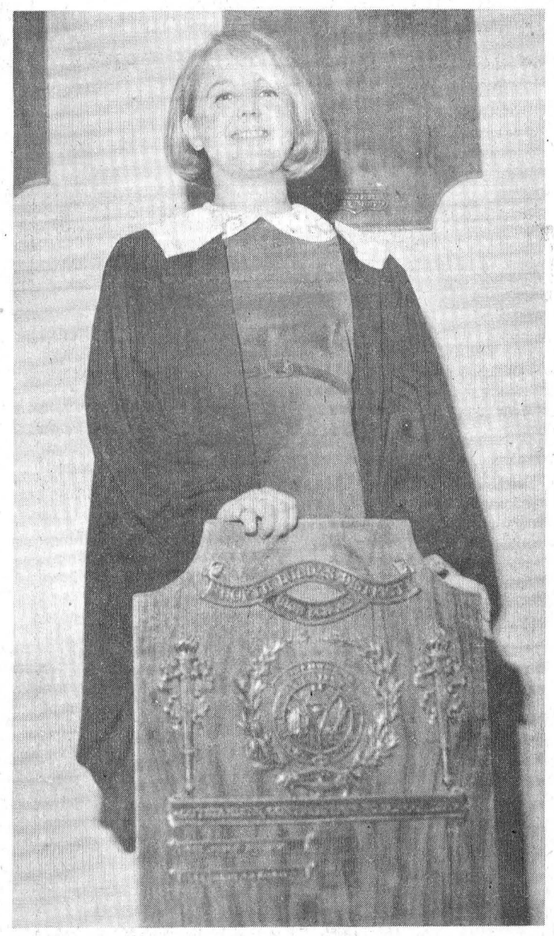

Mary Graham, winner of The Winchester Press award for Contribution to School Life. The award is presented to the student combining high academic standing and an outstanding contribution in numerous school activities. Miss Graham, a 1966 honour graduate, is the daughter of Mr. and Mrs. Keith Graham of Chesterville and a student at Queen's University, Kingston.

DISTRICT NEWS

• VERNON
• RUSSELL
• OSGOODE
• METCALFE

Mrs. A. Stoodley Hosts Vernon W. I. Meeting

Mrs. Aaron Stoodley was hostess for the October meeting of Vernon Women's Institute. Twenty-four ladies were present.

Mrs. I. Bath and Mrs. Lee are conducting a class in hat making. 22 ladies are taking the course. Winners of the Farm Project were announced: 1st, Robert Sparrow, of Kinburn, $100.00. In the Vernon area Donald Duncan was in seventh place winning $20.00.

The ladies are making cookies to be served by the Institute at the Ottawa Winter Fair. Mrs. Aaron Stoodley, Mrs. Bruce Campbell, Mrs. Tom MacDonald and Mrs. Leonard Cameron will be serving for the Vernon W. I. Mrs. F. Alexander showed a film, "Horn of Plenty," and passed out recipe leaflets.

An Auction Sale was held and netted $12.40. The next meeting will be held at the home of Mrs. Orman Savage.

Lunch was served by Mrs. Alexander, Mrs. Velthius, Mrs. I. Bath and Mrs. Harold Cowan. Mrs. Frank Acres moved a vote of thanks to the hostess, and lunch committee for the enjoyable evening.

Senior Citizen Ella A. McGregor Dies Following Lengthy Illness

A senior Vernon citizen, Ella Ann McGregor, died October 18, 1966, in her 87th year. She had a lengthy illness.

Born in Ormond, daughter of Donald McGregor and Catherine McArthur, she was a member of Winchester Presbyterian Church. Surviving are seven nieces and nephews.

Dr. E. Foote conducted the funeral service from the Vice and Craig Funeral Home, Winchester, October 20th at 2.30 p.m. Pall-bearers for interment in Ormond Cemetery were Esbon Rice, Charles McAuley, Leonard Cameron, Fred McDonald, Leslie McRobbie and Floyd Gibson.

Mrs. G. Durant Gives Flower Demonstration For Russell UCW

A Flower Demonstration given by Mrs. Grace Durant of Chesterville highlighted the fall meeting of the Russell United Church Women.

Mrs. L. A. McEwen gave an interesting report of the School for Leaders held at Macdonald College in August.

Lunch was served and a social hour enjoyed.

On Friday evening, October 14th 80 ladies turned out to see the Silhouette Fashion Shop present a show of hats modelled by six members of the Russell U. C. W. This was most enjoyable and many hats were sold.

Dessert and coffee were served.

Ken Dow Elected Chairman Ont. Agric. Society

Ken Dow, a past president of the Metcalfe Agricultural Society, has been elected chairman of District No- 1 of the Ontario Agricultural Societ. Second officer of the Metcalfe Society to be elected was Stanley Hicks to the post of secretary-treasurer. Donald Rathwell of Navan serves as vice chairman.

Mrs. W. L. Tanner of Navan will head the women's division. Vice chairman is Mrs. Ken Dow of Metcalfe. Mrs. Harold Richardson of Merrickville is secretary-treasurer.

Russell W. I. October Meeting

Russell Village Women's Institute had as special guests at their October meeting several representatives of surrounding W. I.'s.

Committee in charge, Mrs. Rudolph Bols and Mrs. John Achtereekte presented two films, "Horns of Plenty." The feature showed fruits and their uses. An interesting commentary film on landscaping featured landscape gardener Hans Smitz of Ottawa.

President Mrs. Shirley Rombough thanked the committee for a very informative meeting.

Russell W. I. Names Delegates To Convention

Delegates to the annual convention of the Women's Institutes were appointed at the October meeting of the North Russell W. I. in the Institute home. The Convention was in the Chateau Laurier last week.

President Mrs. Robert McCallum was in the chair for the meeting. Next meeting will be November 15 at the home of Mrs. Carman Jones. Sale of miscellaneous articles will be featured.

Repellent Spray Good News For Letter Carriers

Good news for letter carriers. Postmaster General Jean-Pierre Cote has announced an animal repellent spray developed especially for postal employees who have been bothered and bitten by dogs.

The repellent will be used in the Vancouver area. It is derived from the pepper plant and has no lasting harmful effect on dogs or humans. Packaged in a pressure container, its discharge will leave a yellowish colouration on a dog's hair that is removable by washing.

Statistics compiled by the Post Office Department reveal in 1965 there were 579 incidents of dog biting resulting in the loss of 353 days to mail delivering employees. Policy in this case is appeal to owners of menacing dogs or have delivery service discontinued.

Russell County Tractor Team Wins Match

Russell County Tractor team has won the inter-club provincial plowing championship.

David Williams of Cumberland and Ernest Hamilton of Russell won the provincial championship at Guelph University last Friday. They scored 910 of a possible 1,040 points.

J. H. Clark, agriculture engineer at Kemptville Agricultural School, coached the winning team.

Motor Vehicle Passengers Win New Right

A new right of court action will go into effect January 1, 1967, for passengers in motor vehicles in Ontario.

A guest passenger will have the right to claim damages from the driver and/or owner of the car in which he is riding, if he is injured in an accident caused by the driver's gross negligence.

At present a guest passenger, that is one who is not paying a fair — has no claim against the driver or owner in such circumstances. (A fare-paying passenger does have the right of action, however, and this right will continue.)

The change results from an amendment to the Highway Traffic Act that was passed at the last session of the Legislature.

In announcing the effective date of January 1 for the new provisions, the Department of Transport pointed out its significance for drivers and owners as well as passengers.

The insurance industry advises that almost all automobile liability insurance policies now in effect include coverage against this new risk. However, all car owners are urged to check their policies to make sure that the policy includes passenger hazard coverage and where there is any doubt you should check with your automobile insurance agent.

Wins Contest

Best Farm Safety poster in Carleton County will go to the Ontario competition at the Royal Winter Fair in Toronto. Terrance Murdock of R. R. 3, Osgoode won the competition, sponsored by the three County Agricultural Societies and the County Farm Safety Council.

Isabelle Johnston of Metcalfe had the winning placemat design. The safety placemats will be available to all rural organizations at no charge for banquets.

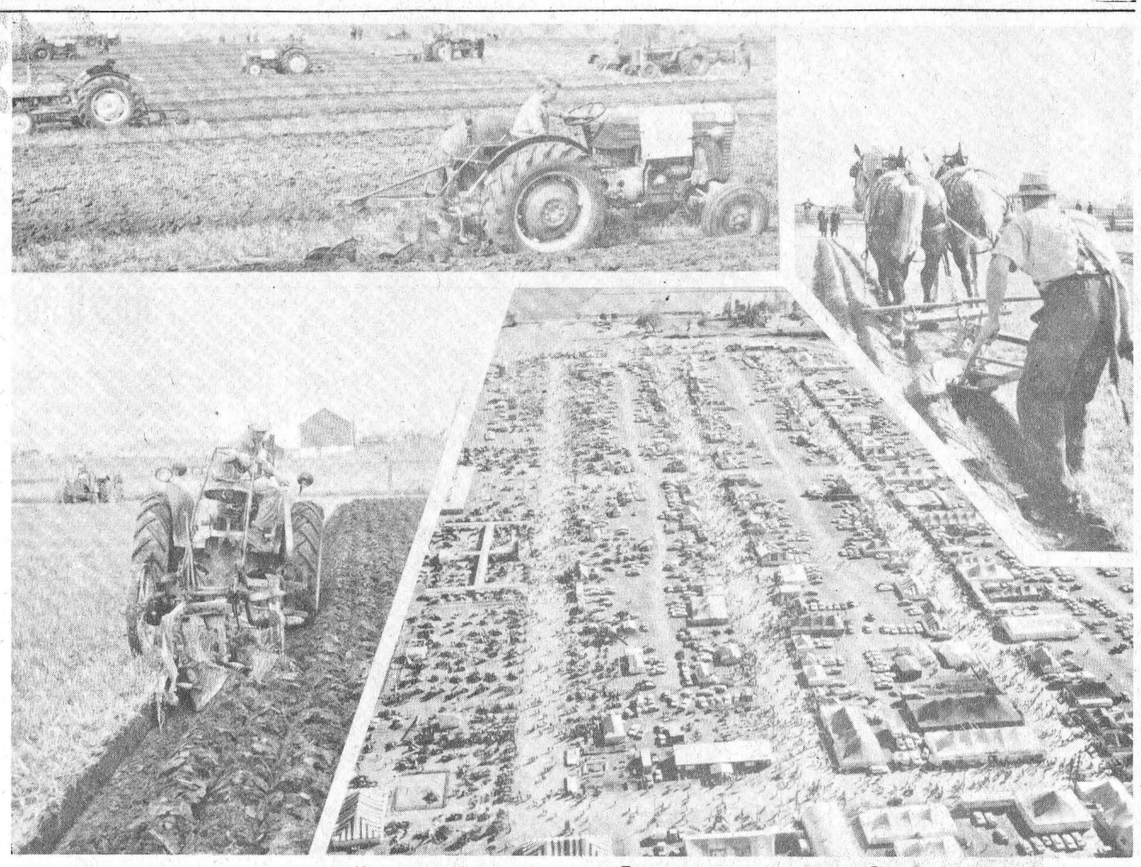

Largest In The World

Earlier this month Seaforth, scene of the world's largest outdoors agricultural event, the International Plowing Match, was an extremely busy place. The match was held on the James Scott farm.—Department of Agriculture Photo.

26 Rural Correspondents, Writers Attend Workshop At Aurora

"There are no dull meetings, only dull writers," stated Lloyd Lockhart, Ryerson Polytechnical Institute, at the Writers' Workshop. 26 rural correspondents and writers attended the three-day workshop sponsored by the Rural Co-operator, The Ontario Federation of Agriculture. The Rural Learning Association was the organizer of the Workshop held at Aurora, Ont.

Mr. Lockhart went on to point out that there was always something interesting at a meeting and often an angle could be found which would interest readers. "If the report does not interest readers they won't read it," said Mr. Lockhart. To make reports interesting he recommended the use of quotas and anecdotes. In construction he said short sentences made a story crisper and short paragraphs more readable.

The participants had numerous assignments to complete, the first being a news report of Ted Schrader; RPI, talk on the history of freedom of the press. His report was criticized individually by Monroe Johnston, RPI.

Mr. Johnston had numerous incidences of poor writing of reports of rural correspondents which he got the students to correct. He then had a number of poorly written lead paragraphs which were rewritten by the students using the knowledge they had acquired. These too were individually commented on.

Edith Storr, executive secretary of the Rural Learning Association, assisted all the lecturers and co-ordinated their efforts. Art Musgrove, president of the OFA Publishing Company and chairman of RLA, acted as chairman. Jim Ross, information officer, OFA, assisted also.

George Atkins, CBC farm broadcaster, spent two sessions with the students and gave many hints on successful broadcasting illustrated by numerous humourous anecdotes. The four tape recorders were used by students in a practice session and comments were made by Mr. Atkins.

Rural Co-operator editors, Jim Garners and John Phillips, dealt with the Fog Index, a figure obtained by the relationship of sentence length and number of three or more syllable words in 100 word selection multiplied by a factor. The resulting figure was approximately the number of school years a reader should have to understand it. The first three books of the Bible have a fog index of six.

Mr. Garner also gave a session on the use of a camera demonstrating with a Speedgraphic polaroid camera. He showed as well how pictures can be cut and doctored to look better. Accordnig to Art Musgrave "the camera can't lie but sometimes liars take pictures."

Most of the spare time was spent working but the final evening the group got together for a sing song. Vic Morrow RLA, lead the singing and a feature was the rendering of "She'll Be Coming 'Round The Mountain" by Irene Pewis, Nobel, in Ojibway.

Two delegates from Eastern Ontario were Paul McGahey, newly appointed secretary of Grenville County Federation of Agriculture, and the secretary of Carleton County FOA.

The workshop was held at the Anglican Conference Centre in Aurora and was very suitable for everyone. Accommodation was quite modern and the meals were delicious. An unique feature was that each one took a turn waiting on tables and this the gentlemen found different.

ZENITH® TV
HANDCRAFTED
100% HANDWIRED
Donald C. McDonald
TV & APPLIANCES SALES and SERVICE
Winchester 774-6204 VERNON Metcalfe 32-1-2

REFRIGERATION SERVICE
✓ COMMERCIAL & DOMESTIC
✓ SPECIALIZING IN BULK TANKS AND MILK COOLERS.
CALL 826-2446
SHORTT'S
REFRIGERATION AND DAIRY EQUIPMENT
VERNON, ONTARIO.

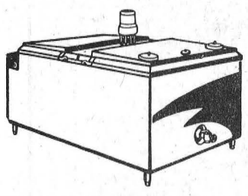



PERSONALIZED
100's TO CHOOSE FROM
— SEE THEM AT —
THE WINCHESTER PRESS
Ph. 774-2524 WINCHESTER

NOW! AUTOMATIC OILING
PIONEER 11-50
...the super-powered lightweight chain saw with added convenience!

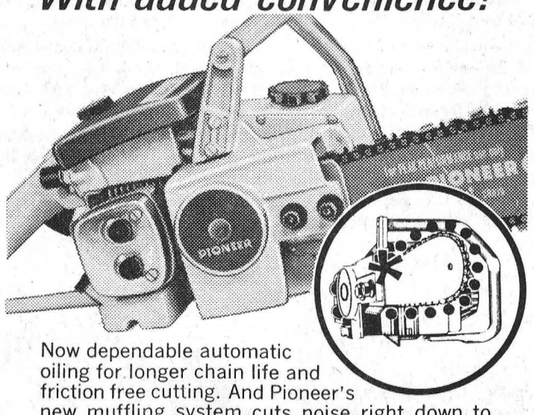

Now dependable automatic oiling for longer chain life and friction free cutting. And Pioneer's new muffling system cuts noise right down to make cutting with the Pioneer 11-50 a pleasure. See the super powered Pioneer 11-50 today.
PIONEER
LONGSTREET SALES & SERVICE, Vernon, Ont.
Phone 32 r 4 Metcalfe
WELDON BECKSTEAD
Williamsburg, Ontario
Phone 535-2836

Art and Amy DAYKIN
PHOTOGRAPHY
• Family Groups
• Weddings
• Children
• Adults
OSGOODE - ONTARIO
Phone Osgoode 826-2567

by KROEHLER



AVAILABLE SOON AT
CONTEMPORARY GROUPING 3-Pce. Ensemble: Sofa and 2 Chairs, $399.98 set, $20.00 monthly. 6-Pce. Ensemble: Sofa, 2 Chairs, 1 Coffee Table and 2 End Tables, $579.98 set, $20.50 monthly. Separately: Sofa, $229.98 or $12.00 monthly. Chair, $110.00 each or $8 monthly. High Back Chair, $130.00 each or $9 monthly. Tables, $60.00 each or $6 monthly.
Vice & Craig Ltd.
Ph. 774-2120 Winchester

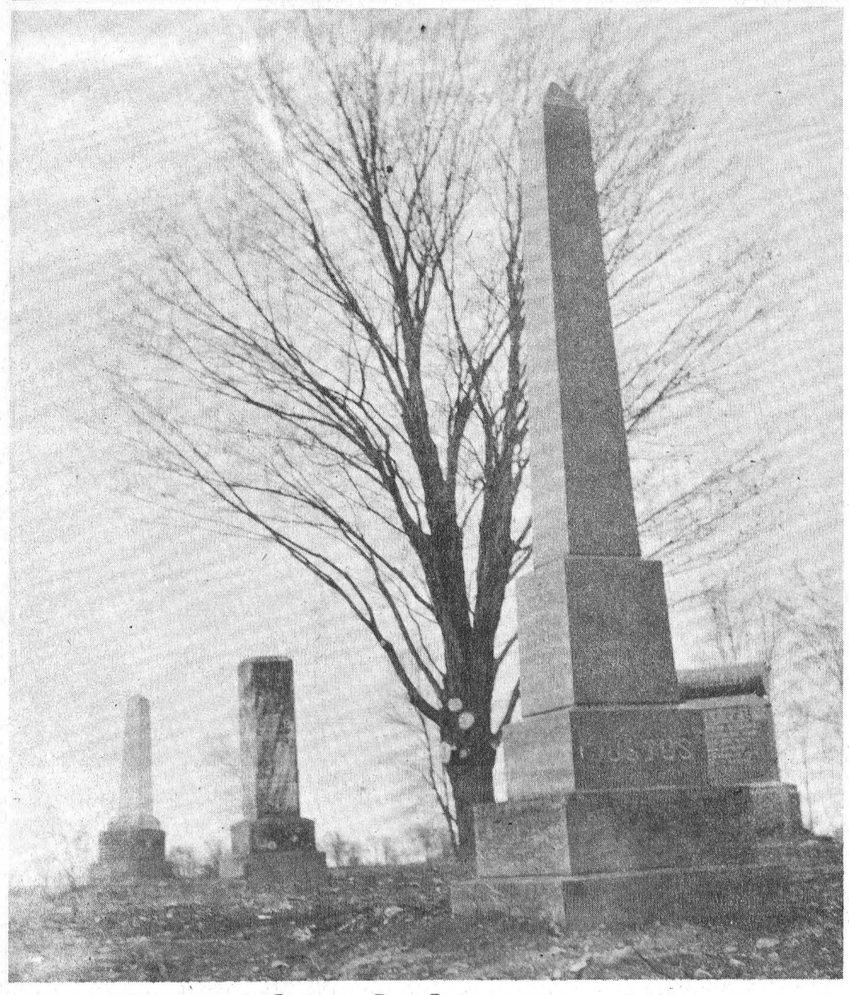

Worthwhile Project

A wonderful transformation has taken place at a long neglected Winchester Township Cemetery. As part of the Township's Centennial program, Brown's Cemetery, west of Winchester, has been transformed from an area of dense overgrown bush to a respectful memorial setting.

Brush that towered over the tallest memorial in the cemetery was so dense that Township workmen had trouble seeing the grave markers from only six fet away in the brush as they cut their way through the undergrowth. The cemetery is located in an appropriate situation on the side and top of a rise off Highway 31. Centred in a grove of trees, the area was not distinguishable as a cemetery from the highway until the transformation began to take place under the direction of Township Foreman Lorne Bell.

The trees around the area as appear in the pitcure are trimmed and in excellent shape. Previously to the start of work last Wednesday the trees were loaded with dead branches and added to the disguise of the burial grounds. Clearing is illustrated in the picture ready for seeding. The area will be fenced and returned to a presentable condition.—Press Staff Photo.

Centennial Report



1867 1967

by JOHN W. FISHER
CENTENNIAL COMMISSIONER

Don't underestimate the good effect the Centennial celebrations are going to have on Canada.

The Centennial is coming just at the right time — a time when many Canadians are beginning to feel they have too long been subjected to the crying of the beefers, the whiners and the knockers. You know the kind I mean — the ones who do nothing but wring their hands and predict that the country is about to come apart at the provincial seams, that, alas, there is naught to do but woefully sit and watch the disintegration.

The idea of Canada disintegrating, I imagine, was merely a novelty of the mind thought up by the doom-criers as a publicity aid, but to use the language of the television age, it has been "overexposed". It has been exhausted in the public prints and along the public sound waves to the point where most Canadians are yawning.

I think we are all eager and ready for a refreshing change. We want to consider the bright future for Canada which we know, down deep, to be probable as well as possible.

During 1967 we will hear and see plenty about the kind of Canada we picture for the future. Just as an example, consider "Second Century Week", a gathering of 1,100 students, from all across Canada, on the two campuses of the University of Alberta and the University of Calgary next March. Grants from the Alberta and federal governments are assisting the universities in this Centennial year project. It is the students in our society who often spark the action necessary to put new ideas in motion and the theme of their "Second Century Week" gathering is that the Centennial is a bridge to the future — a future involving opportunities so great that they are bound to overshadow the temporarily unsolved problems of Canada.

Throughout 1967 events and words also will help refresh the original dream of a great Canada which the Fathers of Confederation started on the way to reality when they met at Prince Edward Island 100 years ago. For example more books, poems, essays and plays on the story of Canada are being published than at any other time in the country's history. We estimate that several hundreds will find a place on the Canadiana shelves. More than 100 are being produced with the help of Centennial Commission grants alone. In addition commercial publishers, churches and other institutions are bringing out many more during Centennial.

Through books and plays the glamor, the drama and the excitement in the story of Canada, so often missing in history books, and so long neglected by the majority of publishers, will stir new pride in our country. More writers and publishers will be challenging the whole of our country to show it can live up to its potential greatness in the 20th century.

I believe the Centennial celebrations will be for Canada what a good spring cleaning does for a house that's been too long closed up for the winter months.

The year 1967 will be a time for a new, fresh outlook, a time when we open the doors and windows of our minds, let in the fresh air and clean out the cobwebs. A country with such a potential has no place for cobwebs.

Nation Valley

Mr. and Mrs. Lloyd Merkley spent Wednesday evening with Mr. and Mrs. Bert Casselman and son at Elma.

Mr. and Mrs. Ewart Stoddart and son Basil returned home on Saturday after spending a few holidays in the Western States.

Mr. and Mrs. Bob Gray and Mr. L. Gray of Belleville spent the week-end with Mr. and Mrs. M. Gray and sons.

A number of friends attended the funeral of the late John E. Bowman, held in Ingleside last Wednesday afternoon.

Mr. and Mrs. Morris Dewe of Cornwall spent the week-end with Mr. and Mrs. Lloyd Merkley and family.

Mr. and Mrs. Fred Robinson spent the week-end with Mr. and Mrs. B. Gillard in Windsor.

Matilda 4-H "Milk Shakers" In Fall Project

The Matilda "Milk Shakers" are well underway with their Fall 4-H Homemaking project. The fourth meeting was held in the Memorial Hall in Brinston on October 22 with 22 members present.

Mrs. Murray, district Home Economist, was present and gave the girls a very interesting talk on "What to eat to be healthy." Miss Susan Hanson and Miss Heather Duncan prepared a suitable tray for a sick person, illustrating suitable menus to be served to a person who is ill.

Miss Janice Kloff demonstrated the making of soft custard.

Mrs. Murray was presented with a small gift as a token of appreciation for her help and co-operation with the club.

A lovely dinner was prepared and enjoyed by members, assisted by club leaders and Mrs. Murray.



IT'S YOUR BIRTHDAY. COMING TO THE PARTY?

Expo 67 is the candle on Canada's Centennial birthday cake. The crowning event of a whole year's celebrations. It opens in Montreal next April 28th for six months—the biggest, most exciting show you have ever seen. Make it a date, now.

Get your entrance Passport now—and save. Reduced prices up to February 28th: Daily Passport, $2, Weekly Passport (7 consecutive days) $7.50. Also big reductions on Season Passports and Youth Passports. Children 2-12 on April 28th, 1967, half price. On sale at banks, travel agents, transportation companies, department stores, service clubs, women's associations, labour groups, and wherever you see the official Expo 67 sign. Ask about Bonus Books, too, for big discounts on food, rides and entertainment.

Accommodations? Guaranteed. Write to the official EXPO 67 accommodation bureau: LOGEXPO, Expo 67, Cité du Havre, Montreal, P.Q.

expo67 MONTREAL CANADA

The Universal and International Exhibition of 1967
Montreal, Canada
APRIL 28 — OCTOBER 27, 1967

© Copyright, 1963, by the Canadian Corporation for the 1967 World Exhibition

Centennial of Canadian Confederation 1867-1967

Mountain Presbyterian W.M.S.

The October meeting of the Knox W. M. S. was held Thursday afternoon at the home of Mrs. Harold Clark with nine members and two visitors present.

Vice president Mrs. Arthur Kerr was in charge of the meeting. Minutes were read and roll call answered by a verse of scripture containing the word "Faithful." Welcome and Welfare and Literature reports were taken. Mrs. A. Workman and Mrs. Arnold Simzer reported for the Home Helpers. Glad Tidings secretary Mrs. A. Workman reported 21 subscriptions taken.

Mrs. W. Carlyle and Mrs. A. Workman were appointed as a nominating committee to bring in a new slate of officers for 1967. The next meeting will be held November 10 at the home of Mrs. W. Clark.

Mrs. Howard Madden was in charge of the devotional period the theme being Thanksgiving.

Lunch was served by the hostess assisted by Mrs. Hugh Blaine.

Oak Valley

Mr. and Mrs. Frank Verhallen and family of Manotick were Sunday visitors with Mr. and Mrs. P. Meerakker.

Mr. and Mrs. Mickey Pastzor of Ottawa spent Sunday with her sister, Mrs. Norman Tinkler and Mr. Tinkler.

Mr. Frank Salter spent Sunday with Mr. and Mrs. W. B. Salter of Oshawa.

Mr. and Mrs. Keith Scott and Allan spent Sunday at the Tinkler home.

Sunday visitors with Mr. and Mrs. Ray Baldwin were Mr. and Mrs. Lyall Workman and family of Kemptville.

Twenty-Six 4-H Homemakers Answer Roll Call

Twenty-six members of the Matilda 4-H Homemaking Club watched Susan Scharf demonstrate the making of cheese. Susan provided samples of cheese products to all fellow members of the club. Lana Adams demonstrated the making of French Toast. Special guest at the next meeting will be Home Economist Mrs. Alison Murray.



USEFUL SERVANT OR DANGEROUS FIRE HAZARD?

Electricity can be a boon to modern living—or a dangerous fire hazard. Last year in Ontario, careless use of electricity caused 2,975 fires. Many lives were lost. Property damage was more than $4½ million. **Check your home today**—to safeguard the lives of your family and protect your property.

ARE THERE ANY OF THESE FIRE HAZARDS IN YOUR HOME?

DAMAGED WIRING
OVERLOADED CIRCUITS
MISFIT FUSES
FAULTY APPLIANCES
UNGROUNDED POWER TOOLS
OCTOPUS PLUGS

FIRE-CHECK YOUR HOME TODAY!

CIA CO-OPERATORS INSURANCE ASSOCIATION
HOME • LIFE • AUTO

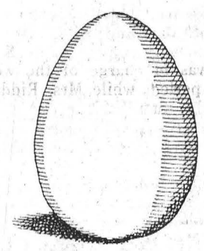

double your money with Canada Savings Bonds Centennial Series

Centennial Series Canada Savings Bonds offer you their highest interest yield ever—5.48% a year when held to maturity.

The new Bonds pay annual interest at the rate of 5% for each of the first four years; 5¼% for each of the next three years; 5¾% for the following year and 6% for each of the last five years—a total of $72.25 in interest on every $100 Bond.

And for the first time, there is a special compound interest option. To take full advantage of it, leave all the annual interest uncollected until Nov. 1, 1979, and you will get interest on your interest, amounting to $27.75 extra on every $100 Bond.

It all adds up to total interest of $100 on every $100 Bond. It's a safe, sure way to save. DOUBLE YOUR MONEY with Canada Savings Bonds Centennial Series.

This Series retains all the traditional features which make Canada Savings Bonds Canada's most favoured investment.

They are still easy to buy for cash or on instalments where you work, bank or invest.

You may buy as little as $50 or as much as $10,000. Every Canadian resident may buy up to this limit. So can estates.

They are still simple to cash, anytime, at any bank in Canada for their full face value plus earned interest. Just fill out the redemption form on the Bond, present it to your bank and you'll get your money right away.

And now they're better than ever to keep with the highest interest yield ever and interest on interest. DOUBLE YOUR MONEY with Canada Savings Bonds Centennial Series.

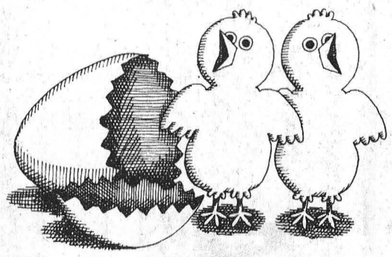

C-66

News From Mountain and District

Mountain

Mrs. Dwight Hutt, George and David, were Tuesday night supper guests of Mrs. A. Workman.

Callers on Mr. and Mrs. John Berry on Sunday were Mr. and Mrs. George Berry and family of North Gower, Mr. and Mrs. Ronald Spong and Bruce, Mr. Earl Boucher, Mr. and Mrs. Campbell and Mrs. Sutterfield of Glen Robin, Mr. and Mrs. John Johnston of South Mountain, and Mr. and Mrs. James DeClare.

Miss Jessie Cleland of South Mountain spent Sunday with Mrs. Shaw and Mrs. Christie. Mrs. Lloyd Logan was a caller Sunday afternoon.

Anniversary Services were held in the United Church on Sunday with a good attendance. Guest preacher was Rev. C. Westheaver, Merrickville. The Bel Canto male choir was much enjoyed at the evening service.

Mrs. S. B. Simms returned home Friday after spending the past two weeks in Kingston. We are pleased to report Mr. Simms much improved in health.

Mr. and Mrs. Roy Saunders of Osgoode were Sunday callers on Mr. and Mrs. Wilfred McLaren.

The I.O.O.F. of the surrounding district held a service in the Presbyterian Church Sunday afternoon. Rev. Mr. Anderson of Kemptville conducted the service.

Mr. and Mrs. Lawson Smith were callers on Mrs. Jessie Dawson on Sunday.

The funeral service for Miss May Hoy, who died in the Iroquois nursing home on Friday, was held in the Armstrong Funeral Home on Monday afternoon, conducted by Rev. Mr. Black.

Guests on Sunday of Mr. and Mrs. Clair VanAllen were Mr. and Mrs. Ron Richards of Ottawa and Mr. and Mrs. Don Durant of Winchester.

W.I. MEETING

The Mountain W. I. held its monthly meeting in the town's Public School. Mrs. Helen Butler, convener for Education, had invited Mrs. Mildred Simms to talk on the "New Math." The speaker, introduced by Mrs. Nancy Hyndman, gave an overall view of the course of study and explained topics here and there in the program. She showed the facility with which pupils evaluate problems and assimilate the subject matter. She made the members realize that although parents may at times be baffled by the new outlook, they should not worry because children are not faced with the same problem.

Hulbert

(Last Week's News)

Mr. and Mrs. Wilson Dunning of Cornwall spent Thursday with her brother, Mr. and Mrs. Clifford Thorpe

Hulbert Church Bazaar was held on October 15th with a very good attendance.

Mr. and Mrs. Keith Flegg and Mr. and Mrs. Ward Mellon and family and Mrs. Alex Mellon visited Saturday evening with Mr. and Mrs. Robert Roberts.

Mr. and Mrs. Gerry Darling of Iroquois visited Thursday evening with Mr. and Mrs. Lyle Mellon.

Mrs. E. Gallinger Hosts S. Mountain Women's Institute

Mrs. Eldon Gallinger was hostess to the members of the South Mountain Branch of the Women's' Institute for their October meeting.

The president, Mrs. Bert Kennedy, and the secretary, Mrs. Dwaine Graham, had charge of the business part of the meeting. Plans were made to begin demonstrations on vegetables at the next meeting at the home of Mrs. Kennedy.

Miss Muriel Barkley had charge of the programme, the topic being Education. Roll call was answered by naming one of the public school teachers. Mrs. Albert Hoeksema pleased the audience with a vocal solo in her native language. There were two readings, "What was expected of teachers in 1872" and "The Centenary of Confederation."

Mrs. Bert Kennedy assisted the hostess in serving lunch during the social hour.

Vancamp

Mr. and Mrs. Charles Davidson of Sterling were week-end guests of Mr. K. J. Guy and family.

Mrs. L. Renwick and Baden, Mr. and Mrs. Winston Bellinger of Vernon, and Mrs. Nelson Bellinger had dinner with Mr. and Mrs. Wm. Bradley at Fournier on Sunday.

Miss Marilyn Riddell, nurse in training at Cornwall, was home for the week-end with her parents, Mr. and Mrs. Hubert Riddell.

U.C.W. MEETING

Mrs. W. Riddell was hostess to the Vancamp U. C. W. on Thursday evening. Mrs. H. Simzer was in charge of the worship period, while Mrs. Riddell had the study book.

Business was discussed by the president, Mrs. Nelson Bellinger. Lunch was served by the committee in charge.

Pleasant Valley

Mr. and Mrs. Earl Gilmer were callers in Williamsburg on Wednesday.

Mr. and Mrs. James Neilson, Mrs. Mary Coleman and Mr. and Mrs. Ken Hunter were callers at the home of Mr. and Mrs. David Gilmer and Basil.

Mr. and Mrs. Sam Cowan and family of Prescott and Mr. and Mrs. Preston Gilmer and Parry of Millar's Corners were Sunday guests of Mrs. Mary Gilmer and Mr. and Mrs. Hilliard Gilmer. Rev. Knowles of Prescott was a supper guest.

Miss Ileen Cowan of Prescott and Mr. Edward Hunter of Spencerville were Sunday visitors of Mr. and Mrs. James Cowan and Orval.

Miss Isobelle Gamble, Mr Clarence Gilmer of Ottawa, and Mr. David Corker were dinner guests of Mr. and Mrs. David Gilmer and Basil.

Rev. Knowles of Prescott, Mr. and Mrs. Harry Gilmer of Iroquois, Mr. and Mrs. Percy Gilmer and Larry, and Mr. James Gilmer of Brinston were dinner guests of Mr. and Mrs. Dwight Gilmer and family and Mrs. Hazel Shaver.

Mr. and Mrs. Delmar Adams of Dixon's Corners were Sunday dinner guests of Mr. and Mrs. Ken Hunter.

UCW Meetings

SOUTH MOUNTAIN U.C.W.

The U. C. W. meeting of South Mountain United Church was held in the church hall. Mrs. W. E. Black gave a report of the executive meeting of the Presbyterial U.C.W. Plans were made to attend the Fall Rally at Brinston on November 1st.

During the business part of the meeting plans were made for the Anniversary Supper on Tuesday, November 15, and for the Christmas Fair on December 3rd.

Mrs. W. E. Black, assisted by Mrs. Ivan Keays and Mrs. Hilliard Boyd, presented a special Thanksgiving programme.

Mrs. Arnold Gilroy and her committee served a delicious lunch during the social hour.

HALLVILLE U.C.W.

Mrs. Harold Allen, vice president of Hallville U.C.W., presided at the October meeting which was held at her home.

The meeting opened with a minute of silent prayer, and roll call was answered with "Something for which I am thankful."

Several items of business were discussed including quiltings and arrangements and date for the Bazaar.

Devotions centred around Thanksgiving and were led by Mrs. Mervyn Allen. The call to worship was followed by a Thanksgiving hymn and prayer and Mrs. Lyall Allen gave a splendid message on the theme, "The Harvest of Thanksgiving" and closed with prayer.

A contest was conducted by Mrs. L. Allen. Refreshments were served by Mrs. Mervyn Allen, Mrs. Merrill Allen, Mrs. R. Shaw and Mrs. E. Dawson.

PLEASANT VALLEY U.C.W.

The October meeting of the U C. W. was held at the home of Mrs. Herbert Wallace Thursday evening. Opening devotions consisted of a hymn, Scripture reading and prayer by Mrs. W. J. Gilmer. A number of readings were given, followed by a Missionary and Temperance story.

Minutes of the previous meeting were read and approved, and 15 members answered roll call. The travelling basket, a means of making money for the Society, is expected to have made its rounds by the November meeting. The president announced the Presbyterial Fall Rally at Brinston on November 1st at 9.30 a.m.

The next meeting is to be prepared by Mrs. Jas. Neilson and held at the home of Mrs. Donald Francis, with the south group in charge of lunch.

Plans were made for lunch after the Anniversary Service. Meeting closed with the Lord's Prayer in unison, and the east group served refreshments.

Eastern Ontario Soccer Tourney

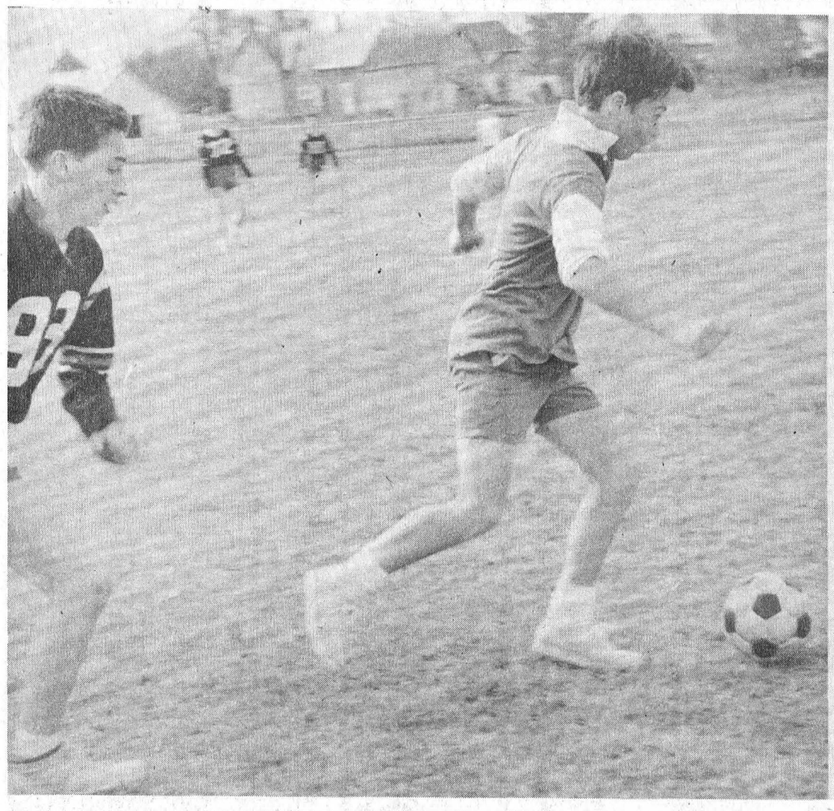

Action at the Eastern Ontario Soccer championships in South Mountain on Saturday was fast and frantic in the eliminations to the championship finally won by Ottawa Technical High School.

Mountain District High School cheerleaders were on the scene to offer encouragement to their red and white warriors on the soccer trail. Some of the fast action in the opening game between North Dundas and North Grenville is also shown.—Press Staff Photos.

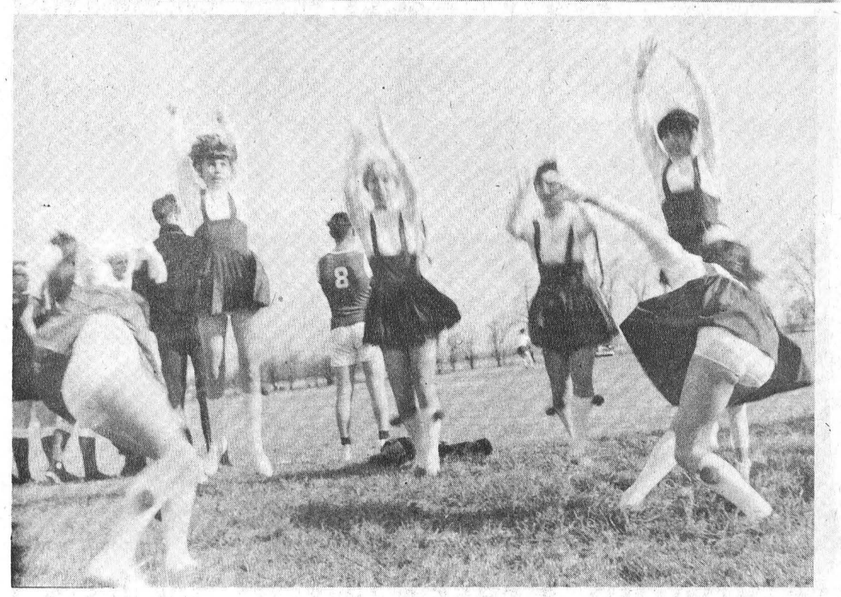

United Church Anniversary Held

Anniversary Services were held in Pleasant Valley United Church on Sunday. Ideal weather was enjoyed.

Rev. Thos. Knowles of Prescott, formerly of Brinston, was the guest speaker. Mrs. Sam Cowan, Prescott, was organist. A speical number by the Shanly trio, Mrs. Cecil Bennett, Mrs. Jas. Irving and Miss Pitt, with Mrs. Pitt as accompanist, was enjoyed.

In the evening, the choir from Roebuck, with their leader, Rev. Mr. Ferguson, supplied special music.

A social hour was enjoyed after the evening service. Lunch was served by the Junior Choir.

A PATZ BARN CLEANER

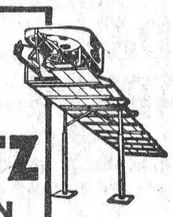

IS BUILT . . .
★ stronger!
★ with fewer parts!
★ for rugged use!
★ for easier servicing!

ALSO MANURE STACKERS SILO UNLOADERS AND CATTLE FEEDERS

for complete information and installation see

LORNE ACRES
Telephone 774-2643
WINCHESTER

King FILL UP Says
WISE FOLKS SURE KNOW THE PLACE TO GO, TO GET THE MOST FOR THEIR HEATING OIL DOUGH



S. G. BLACK
GASOLINE-DIESEL
HEATING OILS - GASOLINE
MOTOR OILS - GREASES
"SERVICE IS MY BUSINESS"
774-2109 WINCHESTER

H. WINSTON ALGATE
OPTOMETRIST
Office will be open in Chesterville, at P. J. Gilroy's Jewellery, November 3 and 17.
For Appointment — Call 448-2355
"To Avoid Confusion" Make Appointments Well In Advance

COUNTRY KITCHEN RESTAURANT
Winchester, Ontario



Try Our Sunday Specials and Full Course Meals
DINING ROOM AVAILABLE FOR YOUR
Banquets — Meetings — Parties
"Phone 774-2417 For Reservations"
TAKE OUT ORDERS A SPECIALTY



Have you found the answer to planned financial security?
Call:
The Mutual Life of Canada

Representatives
L. KEITH CROWDER, South Mountain, Ont.
LYALL M. CROWDER, South Mountain, Ont.

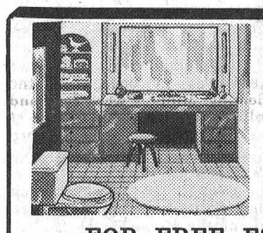

plumbing...
CONTRACTORS — SALES and SERVICE — FOR ALL YOUR PLUMBING NEEDS GIVE US A CALL
FOR FREE ESTIMATES CALL
Docksteader BROTHERS Limited
TELEPHONE 774-2600 WINCHESTER

heating...
CONTRACTORS — including FURNACE INSTALLATION AND REPAIRS — 24-HOUR BURNER SERVICE



Play Safe!

OK USED CARS
GENERAL MOTORS DEALER

TEN SAMPLES FROM A NICE BASKET . . .

1965 Oldsmobile Delta "88" four-door in mist blue, automatic, power steering, power brakes, radio, white wall tires and wheel discs $2950.00

1965 CHEVROLET BISCAYNE four-door in blue, automatic, six cylinder $2350.00

1963 CHEVROLET IMPALA two door Hard Top ..... $1650.
1964 CHEVELLE MALIBU four door, auto., 6 cyl., radio $1725.
1964 EPIC two door in beige ..... $ 975.
1963 PONTIAC two door in maroon ..... $1250.
1963 CHEVROLET BISCAYNE automatic, six cylinder ... $1450.
1962 CHEVROLET BEL AIR in shining black finish .... $1200.
1961 CHEVROLET BISCAYNE, four door sedan ..... $1000.
1960 PLYMOUTH BELVEDERE ..... $ 900.

Johnston Motor Sales
(Kemptville) LIMITED
CHEVROLET — CORVAIR — CHEVY II — OLDSMOBILE
EPIC — CAMARO — CHEVROLET TRUCKS
Telephone 258-3403 Kemptville

SAVE . . . YOU CAN SAVE UP TO $11.00 PER TON ON BAGGED
FERTILIZER



IF YOU HAVE A PLACE TO STORE THE FERTILIZER YOU WILL NEED NEXT SPRING, TAKE ADVANTAGE OF EARLY ORDER DISCOUNTS BY PLACING YOUR ORDER FOR DELIVERY BEFORE DECEMBER 31st, 1966.

Then get further discount by paying for it promptly, for example if you pay by December 15th, you may deduct 8½% from the invoice amount.

TOGETHER WITH YOUR EARLY ORDER DISCOUNT, THIS CAN AMOUNT TO A SAVING OF UP TO $11.00 PER TON OVER WHAT YOU WILL PAY NEXT YEAR.

D. L. BERRY & SONS LTD.
SOUTH MOUNTAIN 989-2880 WINCHESTER 774-2522

have you checked... your Dairy List lately?



Milk — Cream — Butter
Buttermilk — Redi-Whip
Cottage Cheese — Beep
Orange Juice — Orange
Drink — Chocolate Milk

ALL THIS DELIVERED FRESH FROM OUR DAIRY AFTER BEING MANUFACTURED IN EASTERN ONTARIO'S MOST MODERN PLANT.

YOU AND YOUR FAMILY DESERVE THE BEST!
INSIST ON WINCREST
YOUR DAIRY NUMBER 774-3630
BASIL DAWLEY AND SONS — WINCHESTER

The Finest Money Can Buy...

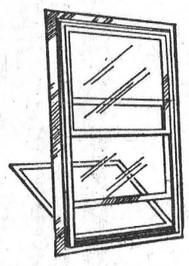

Aluminum
WINTER-SEAL COMBINATION STORM-SCREEN
Windows

RIGHT NOW is the time to buy Storm Windows — best delivery and plenty of time for installation before cold weather

Storm Windows are an investment . . . not an expense!
will save up to 35% on fuel bills

—INSTALL THEM YOURSELF OR WE CAN DO IT FOR YOU—
—We will measure your openings and give you an estimate— free of charge.

always a BUY at a PAL yard
H. S. LANNIN LTD.
LUMBER and BUILDING SUPPLIES
PHONE WINCHESTER 774-2637

Experts On The Land





Dundas County

Plowmen from the Eastern Counties held the spotlight on Wednesday and Dundas County Plowmen held their plowing match on Thursday of last week at South Mountain.

In the Dundas match, tractors did not monopolize the field as horses held their own.

Single furrow walking plow was won by Clifford Acres of Spencerville who also had the best plow team in competition. Two furrows, open class, was won by Bernard Leclerc, Marvelville, with Donald Conklin of Prescott, second. Three furrow, Dundas class, was taken by Ewart Simms, Mountain, followed by Gordon Cooper, Brinston, Harold Pemberton, Williamsburg, and Bert Casselman Williamsburg.

Utility class, no handling, for the Imperial Oil Special, went to Maurice Marion, Marvelville. Tractor plow, three furrow classification, went to Aaron Scott, Oxford Mills; Murray Manley Berwick; Nick Beehler, Crysler and Ray Conklin, Prescott, in that order.

T. Eaton Trophy, boys and girls class, 14-19 years, was won by Jean Marc Drouin, Marionville. Jean Marc also had the best crown and finish by a Dundas- resident in competition. Bernard Leclerc had the best plowed land and best in and outs of the match. Oldest plowman was Ray Conklin, 67, and youngest, Don Conklin.

Eastern Counties

Clifford Acres monopolized the horse classes in Eastern Counties competition. He had the best plowed land and best crown in horse classes as well as winning the walking plow competition. Russell's William Booth placed in the walking class and was awarded the best finish in horse class. Mr. Booth held great distinction in being the oldest plowman in competition at 79 years of age.

Young Dundas plowmen proved to be champions in the inter-county competition for boys and girls for the Mackay Trophy. Jean Marc Drouin of Marionville and Ken Williams, Mountain, finished ahead of Grenville team Donald and Ray Conklin of Prescott, and other competitors.

Bert Casselman of Williamsburg followed by Gordon Cooper of Brinston took the three furrow, tractor trailer plow competition. Three furrow mounted plows' crown was won by Aaron Scott, Oxford Mills, with Murray Manley, Berwick, second; Ray Conklin, and Ewart Simms, Mountain, in that order.

Bernard Leclerc, winner of the Grenville Mutual Fire Insurance Company award for best plowed land, also won the mounted plow, two furrow, any width, division. Maurice Marion was second. Imperial Oil Utility Special, no handling, was won again by Jean Marc Drouin, Marionville. Runners-up were Maurice Marion, Bernard Leclerc, Colin Thompson, North Gower, and Donald and Ray Conklin, Prescott.

Mrs. Ella Patton Dies In Hospital In 84th Year

Mrs. Ella Patton, of Lochlin, Ontario, died in hospital Tuesday, October 11. She was 83. Born in Odessa, she was a daughter of the late John Shaw and his wife, Angenetta Snider.

The former Lucy Ella G. Shaw, she was married at Kingston in 1918 to the late Charles Patton. Mr. Patton died in March 1966.

Mrs. Patton lived in Kemptville with her husband until August 1965 at which time they moved to Lochlin. She was a member of St. John's United Church and the United Church Women.

Surviving is one daughter, Mrs. Kenneth Stewart (Freda) of Lochlin.

The body rested at the Rolston Funeral Home, Kemptville. Funeral service was conducted in the Chapel on October 13th at two p.m. Interment followed in South Gower. Rev. R. Percival officiated.

Honourary pall-bearers were Allan VanAllen and Ernie Shaver. Pall-bearers: Lawrence Pelrence Pelton, Harold Graham. Bill McIntyre and Clair VanAllen.

O.P.P. Report

Morrisburg detachment this month welcomed a new addition to its ranks. Fred J. Langlotz, a native of Eastview, has been posted to this detachment. Fred is 24 years of age, married, and presently has no children. He was educated at Eastview High School and Ottawa Tech. Prior to joining this force he was employed by Spartan Air Services Ltd., Ottawa. One of his hobbies is arranging tropical fish. Provincial Constable Langlotz and his wife have taken up residence in Morrisburg.

On the highways this past week 5 property and one personal injury accidents occurred with one person suffering injury of a minor nature. 8321 miles of highway and secondary roads were patrolled in 608 duty hours. As a result 79 traffic charges were laid and 14 warnings given.

In Williamsburg and Winchester areas two thefts were reported and are presently under investigation. Two disturbances caused by drinking were investigated and officers also answered 20 other calls including those of suspicious cars, neglected children, and property damage. One stolen car was recovered and the investigation carried out for a local police department. Seven incidents involving were investigated, and seven charges were laid under The Liquor Control Act of Ontario.

In the courts 97 convictions were registered in 21 hours of court duty.

It has again become apparent that deer poachers are active in this area. A close surveillance is being kept, and the penalty for persons caught poaching can be very severe.

This week's tip for the driver: The Highway Traffic Act states "No person shall operate a motor vehicle with persons or property in the front or driver's seat so placed as to interfere with the proper management or control of the motor vehicle."

Weaving Techniques Workshop At Bob Turner Memorial Centre

An interesting workshop on Weaving Techniques on four harness floor looms will be held at the Bob Turner Memorial Centre on Wednesday and Thursday, November 2nd and 3rd.

This workshop will be co-sponsored by the Community Programmes Division and the Department of Education and the Carmen Forward Weavers Guild of Iroquois and Cornwall Recreation Department.

Mrs. Jean Docton of Chelsea, Quebec, will be the instructor. Mrs. Docton's hobby is weaving and spinning and she weaves everything from scarves to tapestries. She has done all her own drapes, bedspreads, rugs and even lampshades. "Weaving can be a great tension reliever." One may find in Mrs. Docton's home — two spinning wheels (one Canadian 100 years old, one Irish, 150 years old), two floor looms, two table looms, one inkle (for weaving belts), four box looms and three tapestry frames. The foregoing are excerpts from a "Person to Person" interview by Vivian MacDonald of the Citizen.

There will be a limited number of floor looms set up by the Guild. Therefore, participants should provide their own four harness floor looms — to enable them to set up their looms, time will be available in the multi-purpose room at the Bob Turner Memorial Centre from Monday, October 31 to November 4th.

The first session of workshop activity will be from 10.00 to 12 noon on Wednesday, followed by another from 1 p.m. to 4, with a similar schedule on Thursday. Friday will be used to take down the loom set-up.

Registration forms may be obtained from Mrs. Elizabeth Gow, Williamsburg, or from the Bob Turner Memorial Centre, 504 Fourth Street East, Cornwall. Deadline for registration October 20th.

Reynolds' Dairy

Where ONLY QUALITY and CLEANLINESS COUNT

3 Quart Plastic Jugs - 2 Quart Glass Jugs - 1 Quart Cartons and 1 Quart Bottles

2% Milk · Skim Milk · Buttermilk · Chocolate Milk

- Use Tickets and Save 1c per qt.
- Use Bottles and Save 2c per qt.
- Produced Locally—Processed Locally

Our Producers Bar, Our Processors Plant and Our Milk Depot are open for your inspection at all times.

FOR QUALITY Phone 774-2104

A COMPLETE *PRINTING* SERVICE



Trust All Your Printing to Us



Our modern, precision equipment and highly trained staff can give you top quality printing and planning service for all your business needs.

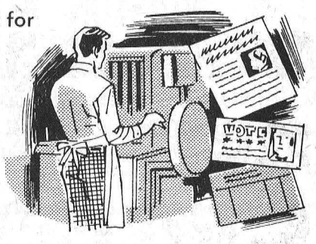

Highly effective office forms, distinctive letterheads, at low cost to you!

WINCHESTER PRESS

ANNOUNCEMENTS ● BOOKLETS ● BUSINESS CARDS ● CIRCULARS ● CATALOGS ● DISPLAYS ● ANNOUNCEMENTS ● INVOICES ● LABELS & TAGS ● LETTERHEADS ● OFFICE FORMS ●

Enjoying the bonus-benefits of these Royal *family-banking* services?



See how this check-list can help:

- ☐ **Student loans** can be discussed whenever you wish at your nearby branch.
- ☐ **Joint Accounts,** for two or more people to operate a bank account together.
- ☐ **Royal Bank termPlan loans** can be economically arranged for a new car, appliance or similar purchase.
- ☐ **Personal Chequing Accounts** (only 10¢ a cheque) let you pay bills without disturbing your Savings Account.
- ☐ **Savings Accounts,** for steady savings and sound accumulation of interest.
- ☐ **Bank-by-Mail facilities** for those who can't call during regular bank hours.

The many bonus features of Royal's family banking services are helping thousands who now use them. Whether your family is small or large, youthful or mature, you'll find all members can benefit through these carefully planned services. Ask for our useful booklet entitled "Helpful Services", today.

ROYAL BANK

Winchester Branch: J. C. Hatcher, *Manager*
Branches also in Metcalfe & Osgoode Station

PAUSE



"Who's winning? Clay or Patterson?"

SMITH'S

Photo Studio

- PORTRAITS
- GROUPS
- WEDDINGS
- COMMERCIALS

We specialize in . . . Children's Photographs

62 Kyle Drive - Ph. 543-2873

Morrisburg

ONE EXTRA TON of hay per acre after switching to SHUR-GAIN

When you measure hay yields in thousands of bales, your fertilizer decision is mighty important. Boyd Foster made his . . . SHUR-GAIN *!*

Heavier first cut (an extra ton per acre) — stronger, faster aftermath — and a bonus in extra pasture days from mid summer well into fall . . . these are Mr. Foster's good farming business reasons for using SHUR-GAIN fertilizers. The same same good reasons are good for your farming business too.

SEE YOUR LOCAL SHUR-GAIN FERTILIZER DEALER FOR ALL YOUR FALL AND SPRING FERTILIZER REQUIREMENTS. ASK HIM ABOUT THE SHUR-GAIN SOIL TESTING SERVICE. YOU'LL BE GLAD YOU DID.

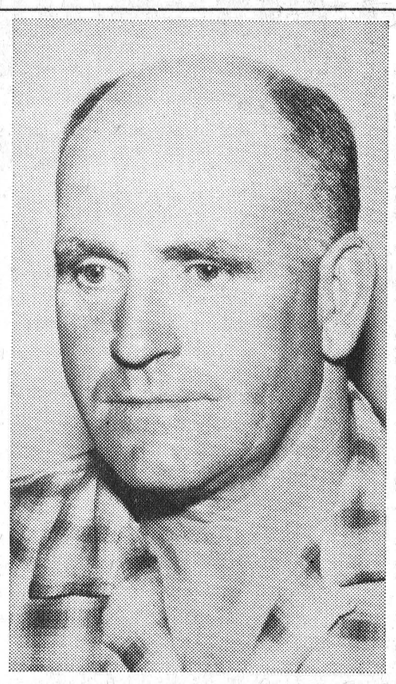

Hay is his most valuable crop — Mr. Boyd Foster, R.R. 2, Carleton Place, bales over 80 acres every year.

SHUR-GAIN **fertilizers**

FOR MAXIMUM PLANT FOOD RELEASE

Williamsburg District News . . .

Williamsburg

Rev. Canon B. J. Thorpe, rector of St. Mark's Anglican Church, Ville St. Laurent, Que., Mrs. Thorpe and son, John, were recent visitors of Rev. D. L. Gordon at the United Church Manse, Williamsburg.

Mr. and Mrs. Bismark Barkley and Miss Alice McMillan are enjoying a few days with relatives in Toronto.

Mr. and Mrs. Graham Wells and Carson, of Colquhoun, accompanied by Miss Sharon Wells and friend, Miss Betty McNairn, of Ottawa, spent the week-end in Watertown visiting their aunt, Mrs. George M. Smith, returning home Sunday evening accompanied by Mrs. John Erratt who had been visiting her sister for the past week.

Mrs. F. Merkley Hosts Meeting St. Peter's LCW

The October meeting of the Lutheran Church Women was held at the home of Mrs. Frank Merkley with 21 members and four visitors present. Topic for the evening was "The soul's sincere desire" and was presented by Mrs. Dwain Harriman.

Mrs. Garnet Weegar played the hymn, "Now Thank We All Our God," as the offering was received. The devotional concluded with the Missionary Benediction.

The business period followed with the secretary's report and roll call which was answered by Scripture containing the word "Desire." A very interesting letter from Miss Stella Carlson, a missionary in Honk Kong, was read by the secretary, Mrs. Clair Empey.

Mrs. E. Merrikin reported articles are being collected for kiddie kits and layettes. Quilting is still being done at the home of Miss Sarah Whitteker. Canvassers for UNICEF will meet this year at St. Peter's. Members on this committee are Mrs. W. Goos, Mrs. Hilda Johnston and Mrs. C. Empey. A pot luck supper for the congregation will be held on Wednesday, November 9th.

The meeting closed with the Lord's Prayer. A social hour followed.

Winchester Springs

Mrs. Elmer McMillan of Dunbar is spending a few days with Mr. and Mrs. John Coons.

Mrs. G. L. Barclay and Mrs. George Wingard accompanied Mrs. Ropars and Mrs. T. J. Keyes to Shanly on Wednesday and attended the W.C.T.U. executive.

John D. Benton Dies In 82nd Year

John David Benton, of Williamsburg, died on October 9th in his 81st year. He was born in Cambridge Township, son of the late John Benton and his wife, Mary Jane Bangs.

On June 24, 1908, he married Gertrude Bradley at Plantagenet who predeceased him in 1947. From this marriage were four sons and two daughters: Martha (Mrs. Edgar Adams), Cardinal; Harvey, of Brockville; Gwyneth (Mrs. Harold Pemberton), Williamsburg; Vernard, Cardinal, Hubert, of Burwash, and Basil of Cardinal. In 1949 he married Grace Ainslee, who survives.

Rev. D. L. Gordon conducted the funeral service at Brinston Funeral Home at two p.m. on October 11th. Pall-bearers were his nephews: D. A. Gilies, James Ferguson, Wesley Ferguson, David Ferguson, J. J. Benton and John D. Benton.

Interment was at Maple Ridge Cemetery.

Callers on Mrs. Thos. Cunningham were Mr. and Mrs. Fred Cunningham of Morrisburg and Mr. and Mrs. Egerton Barkley of Elma, and Mrs. Ropars.

Callers on Mrs. Abram Bailey were Mr. and Mrs. Don Baldwin and David of Hallville, Mr. and Mrs. Raymond Patterson of Kars, and Mr. Don Smith and Geoff of Chesterville.

Mr. and Mrs. Jas. Herriman spent Sunday with Mr. and Mrs. Ed. Herriman and girls at Elma.

Sorry to report Mrs. Wray McPherson is a patient in the Winchester hospital. All wish her a speedy recovery.

Mr. and Mrs. Wm. Clarke of Kingston spent the week-end with Mr. and Mrs. John Coons.

Mr. Stuart Leyenaar, of Guelph spent the week-end at his home here and attended Commencement Exercises at N. D. D. H. S.

Glen Becker

Mr. and Mrs. Grant Bowman of Kenmore were Sunday guests of Mr. and Mrs. Linden Barkley.

Visitors of Mrs. P. J. Reddick over the week-end were Mr. and Mrs. Dick Eastman and son of Winchester Springs, Mrs. Edith Acres of Ottawa, and Mr. and Mrs. Howard Saddlemire.

Mr. and Mrs. Dalton Saddlemire spent Sunday at Kemptville and visited their son, Foster at the Suddaby home.

Mr. and Mrs. P. E. Larose were callers on Mr. John McCaslin on Sunday.

Mrs. Lyle Casselman of Rowena spent Wednesday with her parents, Mr. and Mrs. Donald Shaver.

Mr. and Mrs. John Saddlemire and Craig spent Saturday evening with Mr. and Mrs. Lyle Baker, Debbie and Ronald.

Mrs. Ray Casselman and Elaine of Winchester Springs were callers on Mr. and Mrs. Dalton Saddlemire on Saturday.

Messrs. Alex English and Norman Welch spent the week-end hunting in Quebec.

Mrs. Harold Casselman and David spent Wednesday with Mrs. Howard Saddlemire.

Winchester Springs Couple Mark Diamond Wedding Anniversary

Mr. and Mrs. John W. Coons, lifelong residents of Winchester Springs, celebrated their 60th Wedding Anniversary on Sunday, October 23rd. They were guests of honour at a family gathering held at the home of their daughter, Mrs. Eardley Coleman, and Mr. Coleman at Dundela. They are the parents of nine children, all living, five boys and four girls.

Present for the festivities were Dalton and Clayton Coons of Lisbon, N. Y.; Fred of Waddington, N. Y.; Bert of Cornwall, Herman of Winchester Springs, Mrs. Wm. Clark (Mildred), of Kingston, Mrs. Eardley Coleman (Evelyn) of Dundela, Mrs. Carl Edgerton (Doris) of Chesterville, and Miss Shirley Coons of Brockville. They also have 24 grandchildren and 10 great grandchildren, most of whom were present.

Besides receiving beautiful gifts from members of their family, their close neighbours presented them with a landscape painting. They received a telegram from the Queen; Governor General and Mrs. Vanier called by telephone, and congratulatory messages were received from Prime Minister Pearson, Honourable Earl Rowe, Premier Robarts and Mrs. Jean Wadds.

Bingo Winners

Winners in the first bingo of the season for the Williamsburg Legion: Special game winners were Charles Barkley, Mrs. Mallory Shaver and Fred Sullivan of Dundela, Mrs. William Tupper and Mrs. Stan. Helmer of Winchester.

Mrs. M. Carkner of Morrisburg won "share the wealth."

Morrisburgers Mrs. Norman Welch, Mrs. Dale Richmire and Mrs. Milton Carkner took regular games, with Mrs. Don Strader, Clark Richmire, Evelyn Richmire, Lilah Crowder and Marilyn Whittaker of Williamsburg, May Bilmer of Newington, a double for Mrs. Fred Jackson, Iroquois; Mrs. Robert LaSalle, Chesterville, and Winchesterites Mrs. Don Billings, Mrs. Don Harper and Mrs. Bob Jennings.

Colquhoun

Mr. and Mrs. Wm. Langabeer and Mrs. George Crawford of Chesterville were tea guests of Mr. and Mrs. K. Hummel on Thursday.

Many ladies attended the U. C. W. Thank Offering Service at Elma Thursday evening.

Mrs. Lloyd Gallinger spent a few days with her sister, Miss Arla Warner, Ottawa, and attended the W. I. Convention at the Chateau Laurier.

Mr. and Mrs. Reginald Barkley of Williamsburg were Sunday guests of Mr. and Mrs. Don Kyle.

Sympathy is extended to Mrs. Reynald Longtin in the death of her father, Louis Piche, of Alexandria.

Mrs. Mahlon Gow, Mr. Glen Cunningham were among those on the Upper Canada Village bus trip to Greenfield Village and Ford Museum, U.S.A., last week.

Mr. and Mrs. David Gow and Tommy, of Cornwall, were week-end guests of Mr. and Mrs. Mahlon Gow.

Miss Janice Gow of Ottawa spent the week-end at her home and attended the NDDHS Commencement Saturday evening.

Mr. and Mrs. Wallace Gallinger visited Mr. and Mrs. Wm. Maginnis of Ingleside on Sunday.

Mr. and Mrs. John Smith, Kevin and Lorraine, of Chesterville, and Miss Arla Warner of Ottawa were Sunday guests of Mr. and Mrs. Lloyd Gallinger.

Mr. and Mrs. Graham Hess Celebrate Twenty-Fifth Anniversary

Over 150 relatives, friends and neighbours gathered in the I.O.O.F. Hall at Williamsburg to celebrate the occasion of the 25th Wedding Anniversary of Mr. and Mrs. Graham Hess.

Upon entering the hall Mr. and Mrs. Hess were escorted to the front by Mr. Carl Merkley brother of the bride, and Mrs. Weldon Hatfield, sister of the groom, their attendants of 25 years ago.

Dancing, with music by McMillan's Orchestra, was enjoyed until midnight when Mr. and Mrs. Hess were called forward and an appropriate address was read by Mr. Don Kyle.

Mrs. Angus Smith, on behalf of her brothers and sisters, presented her sister with a chest of silver. Mrs. Weldon Hatfield, on behalf of the Hess family, a purse of money, and Mrs. Floyd Whitteker, a set of dishes from the neighbours. They also received numerous other gifts.

Each replied, thanking the guests, after which a lovely lunch was served.

Mr. and Mrs. Hess have two children, Judy and Richard, who presented them with a lovely 25th anniversary cake.

FOURTEENTH Anniversary Sale

1965 FORD GALAXIE 500 XL two door hard top, V/8 motor, automatic, loaded with extras ..... $2450.

1965 CHEVROLET BEL AIR, four-door, V/8 motor, automatic, power steering, low mileage ..... $2195.

1965 CHEVROLET BISCAYNE four-door, 6 cylinder, automatic, 14000 miles, warranty supplied ..... $1995.

1965 CHRYSLER 4-door Hard Top, power steering and power brakes, radio, V/8, automatic, warranty supplied ... $2850.

1964 DODGE "440" four-door sedan, 6 cylinder, automatic, radio, white with red interior ..... $1650.

1963 PONTIAC LAURENTIAN four-door, 6 cylinder, automatic, radio, and new tires ..... $1495.

1962 MERCURY METEOR four-door, 6 cylinder, automatic, radio, new condition ..... $925.

1961 PONTIAC four-door, 6 cylinder, automatic, radio. This vehicle has been completely reconditioned $795.

1961 CHEVROLET four-door, V/8 motor, standard transmission, new paint and ready to go ..... $795.

1959 PONTIAC two-door, 6 cylinder, standard transmission and radio, snow tires. In good condition ..... $495.

1960 CHEVROLET IMPALA CONVERTIBLE, V/8, automatic, in "like new" condition

1958 CHEVROLET ½ TON PICKUP TRUCK

100% Warranty On All Late Models

— CASH — TRADE — TERMS —

Bogart Motor Sales
LIMITED
NEW AND USED CARS AND TRUCKS
Telephone 448-2488 Chesterville

BUSINESS FORMS BY Crain

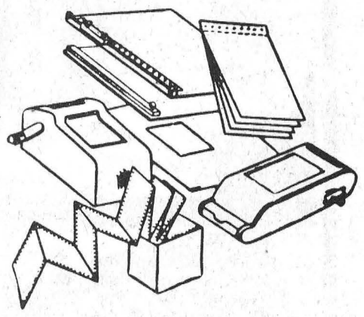

- Continuous Forms
- Individual Carbon Interleaved Sets
- One-Rite Accounting Systems
- Machine Bookkeeping Forms
- Register and Miscellaneous Accessories

BUSINESS FORMS TO FIT EVERY RECORD WRITING NEED

For Complete Information
Winchester Press
Phone 774-2524 Winchester

Hydro Special

a FREE Electric Blanket
($24.95 RECOMMENDED RETAIL VALUE)
when you buy a new Electric Clothes Dryer

Until November 12—at all stores where you see the Hydro Special display.



Quite possibly you have several good reasons of your own for buying an electric dryer. But here's an *excellent* reason to buy right now: a double-bed size electric blanket, complete with illuminated dial control and two-year guarantee. This $24.95 value is yours *free* when you buy an electric dryer at any store featuring the Hydro Special.

Why an electric dryer? It's the safe, speedy, odourless way to dry clothes. It lets you forget the headaches of a clothesline. And it eliminates rainy-day delays. In short, an electric dryer leaves you more free time.

Visit the store where you see the Hydro Special display. Tell them you're interested in more free time—and a free electric blanket.

This offer applies only to residents of Ontario.

your hydro

For Further Information See
Winchester Hydro System
or the Winchester Appliance Dealers Featuring This Special

Out They Go SAFETY "99" HIGH TRACTION
Summer-End Clearance

EXAMPLE: Catalog Price $32.65 each
775/14 (750/14) SALE PAIR 32.65 NO TRADE NEEDED

2 TIRES for the PRICE of 1

ROAD HAZARD INSURED

SIZE	NO TRADE NEEDED 2 TIRES FOR THE PRICE OF 1 — TUBELESS BLACK You Pay	TUBELESS WHITE You Pay
520/10	24.55	27.60
520-550/12	23.80	27.05
500-520/13	26.85	.....
590-600/13	26.45	29.80
640-650/13	28.15	31.65
700/13	29.25	32.90
500-520/14	25.60	.....
695/14 (650/14)	28.60	32.20
735/14 (700/14)	30.35	34.15
775/14 (750/14)	32.65	36.75
825/14 (800/14)	36.65	41.20
855/14 (850/14)	39.85	44.85
885/14 (900/14)	.....	49.90
560/590/15	28.60	32.20
640/15	30.35	34.15
775/15 (670/15)	32.65	36.75
815/15 (710/15)	36.65	41.20
845/15 (760/15)	39.85	44.85
885/15 (820/15)	.....	49.90



Each year, come Fall, we clear out our summer tire inventory overstocks of famous SAFETY 99 HIGH TRACTION TIRES, at exciting savings. There's a reason! Right now — at this very moment, our warehouse needs every available foot of space for the thousands of new-season Winter Tires that are pouring in every day. So, last Summer's left-overs of Safety 99 are being crowded out . . . They've got to go!
If you need new tires — for now or next Summer, buy now — Get 2 tires for the regular catalog price of 1. Thanks to our big increased tire sales this year, the quantity of left-overs is smaller . . . Better be on hand early to get your size and savings on SAFETY 99 HIGH TRACTION SUMMER-END CLEARANCE!

(Incidentally, customers have told us that they have found Safety 99 High Traction Tires to outperform many winter tires on ice and hard packed snow. — Just thought we'd mention it.)

Save 50% FACTORY DOOR PRICES

7.98 750/14 670/15

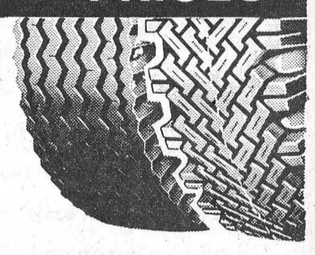

EXTRA! Cash and Carry BONUS COUPONS

Use the Cash Bonus Coupons for FREE INSTALLATION

CANADIAN TIRE ASSOCIATE STORE
W. P. HENOPHY LTD.
Telephone 535-2845 Williamsburg

EASY TERMS

The smart way to save on new tires, eliminate the middle man's profit — Get wholesale discount savings on Barrie Rubber Co., Turnpike "Standard" and "Special" Tires.—You pay only "Factory Door Cost" — plus freight and installation. (No Cash Bonus Coupons on Turnpike Tires.)

H. P. Stel St. Lawrence R.N.A. Guest Speaker

H. P. Stel, Administrator of Winchester District Memorial Hospital, was guest speaker at a recent meeting of St. Lawrence Group, Registered Nursing Assistants. Subject for his address was "Accreditation" and just what that means to each one in the community. Highest standards are set so that the hospital may provide the best possible patient care. It is the duty of administration to see that all departments are operating with qualified medical and nursing staff, that buildings present no fire hazards, and that hospital facilities are the best.

He went on to say that "accreditation" brings out the best in the hospital, standards must be maintained, and where any department does not qualify, ways and means must be found to bring it up to the required level and maintain it. We must never be satisfied but always strive for the best, less will not suffice.

Mr. Stel welcomed the group on behalf of administraton, also Miss B. Legris, Director of Nursing, who was present for the meeting. Mrs. Edith Whittaker introduced Mr. Stel and he was thanked by Mrs. Marjorie Alguire. Mrs. Kay Barnes presented a gift in appreciation from the group.

Miss Dorothy Allen, president, conducted the meeting. Minutes were read by the secretary, Mrs. Frank Stewart, and the treasurer's report given by Mrs. John Urquhart.

WORKSHOP REPORT

Mrs. Eileen MacTavish gave an interesting and informative report of the workshop she attended at Don Mills. Highlight of the two-day seminar was the address given by Dr. J. S. Bell, assistant medical officer at East York-Leaside Health Unit on Tuberculosis. Dr. Bell stated that this disease causes three milion deaths each year. Half the peoples of the world are or have been infected with TB which is a communical and long term disease that requires constant surveillance. Mortality rate in 1900 was 200 per 100,000 persons, when fresh air and rest was the prescribed treatment. Today it is 2 persons per 100,000; with only 160 deaths in 1965 for Ontario because of the continual use of controlled methods.

Miss E. Clark of Toronto TB Prevention Branch at Weston Sanatorium, explained some of the work done there. Patients are taught proper use of paper wipes and disposal, covered sputum boxes are used. Nurses wear masks and gowns for their own protection. At Weston San. children attend classes four hours each day. High school students may continue their education to Grade 13. Craft workers instruct all crafts to both up and bed patients.

Mrs. MacTavish was thanked for a comprehensive report, and Mrs. G. Millar who also covered this subject.

DELEGATES

Delegates nominated to attend the annual meeting in Toronto November 3 and 4 are Miss D. Allen and Mrs. J. Urquhart; alternate, Mrs. F. Stewart.

The secretary was authorized to again forward data, etc. regarding Chapter formation to the association secretary. Members were reminded to cast their votes by ballot in the forthcoming annual election for directors on the provincial board.

NEXT MEETING

The next meeting will be held at Hotel Dieu Hospital, Cornwall on November 22nd at 8 p.m. Mrs. J. Urquhart expressed thanks to the ladies of Winchester hospital for their hospitality. Refreshments were served by the local committee.

Ontario Farmers Eligible For Interest Free Loans

Ontario farmers who suffered material loss due to the adverse weather conditions that have prevailed during the past three years, will be assisted in re-establishing their financial position under a new one-year interest free loan guaranteed by the Ontario Government, Hon. Wm. A. Stewrt, Minister of Agriculture and Food, announced last week.

Addressing the Wallaceburg Rotary Club's Farmers' Night, the Minister said that the loan would cover a period of five years, with the first year free of interest and a low rate of 3 per cent. being charged on the remaining four years. Maximum loan obtainable under the plan will be $5,000.

"During the past three years many Ontario farmers have suffered crop losses on one or more occasions and, in some cases, in all three years, due to weather conditions," said the Minister. "As a result some farmers are experiencing severe financial hardship in meeting their obligations."

The Minister said that the loans would be available to farmers who suffered a 25 per cent. or greater farm income loss due to adverse weather in 1966. Application for loans may be made from November 1, 1966, to March 31, 1967.

The loans are to be made through Chartered Banks. The government will pay the total interest charges during the first year to October 31, 1967, and will pay the difference between the bank interest rate and the 3 per cent. low interest rate on the guaranteed loans during the period November 1, 1967, to October 31, 1971.

Mr. Stewart said that the loans could be repaid in full, or in part, at any time during the five year period but were due on the following repayment schedule:

October 31, 1968—15 per cent. of principal plus 3 per cent interest;

October 31, 1969—25 per cent. of principal plus 3 per cent interest on unpaid balance;

October 31, 1970—30 per cent. of principal plus 3 per cent interest on unpaid balance;

October 31, 1971—30 per cent. of principal plus 3 per cent interest on unpaid balance.

The Minister said that the loan will be payable in full if the farm is sold or if the borrower ceases farming.

Application forms will be available from Chartered Banks and the offices of the Agricultural Representatives by the end of October. The borrower will be required to list information on his farming operation, the amount of the loan needed, and how he intends to use it. A sworn affidavit will be required in this connection.

"I trust that these Ontario Government low interest loans will meet a need and will do much to assist an industry which not only faces high production costs but which, by its very nature, is subject to the whims of the weather," said Mr. Stewart.

ARE WE READY FOR ANOTHER GOLD STOCK BOOM?

It's coming! After nearly 30 years' experience in the stock market business, often you can see an approaching cycle coming. People on our mailing list have made money from advance information.

We have just published an extremely interesting booklet of 36 pages on "Gold and the Dollar in Your Pocket". You can have a copy of this FREE and without obligation. Write today.

Gordon-Daly Corporation Limited,
Established 1937,
Suite 1104—62 Richmond St. West,
Toronto 1, Ontario.

Please send me your interesting FREE booklet on Gold, and send me your stock recommendations from time to time, including *Iron Cliff Mines Limited.

Name.....
Address.....
.....

*A speculative security in which we act as principal F18

EXCITING NEW CONCEPT '67 CARS

W. J. L. BOYD & SONS LTD.

Chrysler
Plymouth
Valiant
Barracuda
Simca
Fargo Trucks

—WINTER HOURS—
Starting October 31st.
7:00 a.m. to 7:00 p.m.

Boyds always

Thrifty, Nifty Buys in USED CARS

COMPLETE INSURANCE COVERAGE



Don't let your dreams be snuffed out by fire!

It's heartbreaking to see the toil of years go up in flames. But it's reassuring to know your fire insurance covers today's rebuilding costs. Check now!

Summers Insurance Service
Phone 774-2515 — Winchester

BIG SAVINGS BIG VALUES during...

GUARDIAN DRUGS

BALANCE YOUR BUDGET SALE on Household Needs

OCTOBER 31 to NOVEMBER 5

1/2 PRICE BATHROOM TISSUE SALE Save 78¢

SNOW WHITE BATHROOM TISSUE
Reg. 2 Rolls for 31¢ . . . .
Reg. 10 Rolls for 1.55
HALF PRICE SPECIAL!
LIMITED QUANTITIES AT THIS BUDGET BALANCING PRICE
10 ROLLS FOR 77¢

1/2 PRICE SOAP SALE Save 87¢

VELVETTA BEAUTY BATH SOAP
Lanolin and Cold Cream Base
12 cakes FOR 87¢

WE RESERVE THE RIGHT TO LIMIT QUANTITIES

BUDGET SAVER
J CLOTH
It's a magical New Fabric that works like a duster, polishes like a chamois, wipes up like a sponge.
PINK OR BLUE
12's Sugg. List 59¢
GUARDIAN SPECIAL 53¢

BUDGET SAVER
FREE! Milk of Magnesia tablets 12's with
BAYER ASPIRIN 100's
Sugg. List 99¢
GUARDIAN SPECIAL 63¢

START PREPARING for CHRISTMAS NOW!

BUDGET SAVER SPECIALS

51 smartly styled CHRISTMAS CARDS
A quality assortment of colorful cards with envelopes
GUARDIAN SPECIAL 87¢

SUPREME 5 ROLL GIFT WRAP 98¢ Value for GUARDIAN SPECIAL 77¢

Snowman Junior FELT TIP MARKING PEN GUARDIAN SPECIAL 9¢ ea.
In Black Only

7 Light Indoor CHRISTMAS LIGHT SET Assorted colored lights
GUARDIAN SPECIAL 1.99
Canadian Made with Imported lamps

SCOTCH BRAND TAPE in DISPENSER ½" x 900"
GUARDIAN SPACIAL 49¢
Sugg. List 59¢

IT'S NEW! IT'S at GUARDIAN!

EX-LAX PILLS
UNFLAVOURED
Sugg. List 98¢
89¢
Relief of constipation for every member of the family - - - young and old.

Miss Clairol SHAMPOO FORMULA HAIRCOLORING
Kit contains: Shampoo Formula Haircoloring, Applicator
Instruction booklet and gloves
Sugg. List $2.50 GUARDIAN SPECIAL 2.27

FAMILY SIZE BROMO SELTZER
Sugg. List 1.09
GUARDIAN SPECIAL 97¢

Good tasting ENO
SPARKLING ANTACID "FRUIT SALT"
7 oz.
Sugg. List 1.29
GUARDIAN SPECIAL 99¢

NEW! ARRID SPRAY DEODORANT
5 ounces
Consumer Special 1.29 for 1.17
99¢

KLEENEX FACIAL TISSUES
LIMITED QUANTITIES 200's
GUARDIAN SPECIAL 16¢

GIANT SIZE CREST TOOTH PASTE
Sugg. List 69¢
SPECIAL 49¢

A.S.A TABLETS 5gr.
300's
GUARDIAN SPECIAL 49¢

ONE-A-DAY 100's
Multiple Vitamins and Minerals
PLUS IRON
Sugg. List 4.98
GUARDIAN SPECIAL 4.29

THESE ARE ONLY A FEW OF THE MANY SPECIALS AVAILABLE AT ALL GUARDIAN DRUG STORES

Your local GUARDIAN drug store

LA ROSE PHARMACY Limited
WINCHESTER
Rexall Drug Store
Phone 774-2633
G. H. LA ROSE, Phm.B.