The Morrisburg Leader

VOLUME 104, NO. 8 — MORRISBURG, ONT., FRIDAY, FEBRUARY 25, 1966 — $ 2.50 YEAR IN CANADA; $ 3.50 IN U. S. A.

Authorized as Second Class Mail
Post Office Dept., Ottawa



WORLD'S LARGEST JETLINER FOR AIR CANADA — The Douglas DC-8 Super 61, largest Jetliner in the world, capable of carrying 196 passengers, has been ordered by Air Canada to accommodate increasing numbers of passengers on the airline's transcontinental and trans-Atlantic routes. The huge airliner, recently unveiled at the Douglas Aircraft Division plant in Long Beach, Cal., will make its maiden flight this spring. Four of the large jets, with fuselages 37 feet longer than conventional DC-8's, will be delivered to Air Canada in 1967.

Hockey News

COMBINES OPEN PLAYOFFS FRIDAY WITH HULL AT COMMUNITY CENTRE

Last Friday night at the Bell's Corners Arena, the Combines grabed first place in the St. Lawrence Senior Hockey League for keeps. With a packe dhouse on hand, they shaded the Ottawa-Carlton Maroons 4-3. Morrisburg had trailed the Maroons by one point going into the encounter.

Combines used a goal by Red Lawlor, his second of the night, with less than five minutes remaining, to take over the game. Single goals went to Big Doug. Casselman and Little Doug. Casselman. L. Richard, Jack Valiquette and Jacques Madore counted for the Maroons.

Combines win against Ottawa was one of the deciding factors in the decision to discontinue the Maxville schedule and save the Highlanders' travelling expenses. Since first, second and third positions couldn't be changed, no matter what happened in the remaining games of the schedule, they were called off, so that play-offs could be started this week end with Morrisburg playing host to Hull on Friday night and Sunday afternoon at the Community Centre in the best-of-seven semi-finals. An O.D. H.A. winner must be declared by March 28th, to meet the Maritime champs in the Allan Cup Playdowns. Winner of the St. Lawrence League will meet the Algonquin Senior League champs for the O.D. H.A. championship.

Admission for play-off games is 50c for public school children and $1.25 for all others. Game times are 8:30 Friday night and 2:30 Sunday afternoon.

MINOR HOCKEY NIGHT HELD HERE

Minor Hockey Night, held in the Community Centre last Saturday, resulted in two wins, two ties and one loss for the Morrisburg teams. A crowd of about 200 people took in these exhibition games by the youngsters.

Morrisburg Squirts (9 and 10 years old) clashed with Brockville Squirts at 6 p.m. Jerry Fleury Jr. opened the scoring in the first of two straight-time periods. Brockville's Allan Richardson evened it up before the end of the period. In the second, Ernie Duvall scored for Morrisburg and Fred Gerow for the Brocks. The game ended in a 2-2 tie. Sticks for the most valuable player to each team were presented to Fred Gerow for Brockville and Ernie Duvall for Morrisburg.

At 6.40, the Atoms (under 8 years old), met with Winchester and the visitors proved to be the better team, downing the locals 2-1. Greg Fasey and Tom Feeley scored for Winchester and Doug. Dowson put in Morrisburg's lone goal. Lee Beaupre was Morrisburg's starry netminder, making at least two good saves by jumping high in the air and landing smack on the puck. Doug Dowson for the home team and Doug Crowder for Winchester were presented with sticks as the most valuable players to their teams.

Massena and Morrisburg Pee-Wees played at 7.15 to a 2-2 draw. Gordie Dillabough and Brian Sttt scored for Morrisburg and Besio and Reid for Massena. Michael Felker looked after the Morrisburg net. Most valuable player awards went to Billie Reid for Massena and Brian Stitt for Morrisburg.

In Bantam play (under 14 years) against Brockville, Gary Gale stacked up two goals and Tommy Whelan added one, compared to Brockville's lone goal by Sean Donnahue. Donnahue and Whelan were considered the most valuable players to their respective teams.

The biggest upset of the night was brought about by the Morrisburg Midgets (under 16) when they defeated the Prescott Midgets 6-1. Ken Morrow won the most valuable player award for his three-goal effort. Others for the locals went to Walter Baker, Garth Baker and Don Mabo. Prescott's single goal went to Bill Lawrence. Paul Irvine was considered Prescott's most valuable player.

Morrisburg's Ricky Droppo was awarded a hockey stick for the gest goalie of the day. Rickey tended goal for both the Bantam and the Midget games, and let only three pucks past him in the two games.

Mrs. Alex York donated the prizes for the best player awards.

Sponsors for the Minor Hockey Night were: Royal Canadian Legion, Br. No. 48; MacDonald Fuels; Edgerton Fuels; Seaway Chemicals; Cruickshank Construction and Paul Barkley.

PEE WEE TOURNAMENT HERE THIS SAT.

The annual Lions Club-sponsored Pee Wee Hockey Tournament will be held this Saturday, February 26, at the Community Centre, starting at 9 a.m. and lasting until 5 o'clock in the afternoon. Winner of the tournament will receive a Pee Wee trophy. Following is the schedule of the games:

FIRST ROUND:

9-9.40—Russell vs. Iroquois.

9.45-10.25—Morrisburg vs. Prescott.

10.30-11.10—Brockville vs. Maxville.

11.15-12.00—Kemptville vs. Athens.

SECOND ROUND

12-12.45— B-Loser of Russell-Iroquois vs. loser of Prescott-Morrisburg.

12.45-1.30— A-Winner of Russell-Iroquois vs. winner of Prescott-Morrisburg.

1.30-2.15— B-Loser of Brockville-Maxville vs. loser of Kemptville-Athens.

2.15-3.00— A-Winner of Brockville-Maxville vs. winner of Kemptville-Athens.

3.15-4.00—Winners of B Series.

4.00-5.00—Winners of A Series.

The Bantam Tournament, including teams from the St. Lawrence Valley, will be held next Saturday, March 5, in the Community Centre. More details next week.

WILLIAMSBURG DOWNS BRINKS 11-2

Williamsburg Jets defeated Ottawa Brinks Express 11-2 Friday night in an exhibition game here. The shorthanded Ottawa team never had a chance against the Jets, whose numbers were strengthened by Don Gillmour and Gerry Graham from Spencerville and Bob McLaughlin from Cardinal.

Bill Jarvis was the Jets' top marksman of the night with three goals and three assists. Earl Pickering and Earl Brown each picked up two goals, and Russ Casselman, Bob Schell, Brian VanAllen and Ross Ferguson had singles. Pickering scored the winner at 7.30 of the second period.

For Ottawa, Ed Blais and John Cumming had one goal each.

The one thing that proved this game exceptional was that referees G .Lawlor and B. Gale didn't call a single penalty.

The Jets are currently in first place with 20 points; however, the Cornwall team has a chance to tie up the standing with one 4-point game left against Cardinal. Cornwall has 16 points, and if they tie or lose, Williamsburg will be alone in first place.

M. A. Robertson Died in Florida

Malcolm A. Robertson, a widely known and highly respected native of this area, and a long-time resident of Morrisburg, died suddenly Thursday, February 17th at Clearwater, Florida, where he and his wife were vacationing. He was in his 71st year.

Born in Matilda Township, he was the son of the late Broder and Jeanette Robertson. He received his education at Morrisburg Public School and Morrisburg Collegiate Institute .He served in both World Wars. In World War I, he was a member of the Forestry Battalion. In World War II he was in charge of internment camps in Canada. He attained the rank of Captain. At Morrisburg, he was lockmaster for many years and during the time of Seaway rehabilitation, he was traffic controller for the Seaway.

He was a member of the Morrisburg and District Canadian Club, and a former member of Morrisburg Curling Club. He was a member of the Board of Session of the Lakeshore Drive United Church. A member of the local Masonic Lodge, a special Masonic service was held on Sunday at 8 p.m.

Fifty years ago in October of this year, Mr. Robertson married the former Florence Beckstead of Morrisburg, who survives. He also leaves three daughters: Mrs. John Hummel (Joan), and Jean Robertson, both of Ottawa and Mrs. George Edgerton (Ruth) of Cornwall. He is survived by eight grandchildren.

Funeral service was conducted Monday, February 21st at the Fairbairn Funeral Home with Rev. W. J. March officiating. Burial was in Fairview Cemetery.

Pall bearers were: Gordon W. Thom, Fred A. Hill, Charles Crober, C .F. McInnis, Bruce E. Tuttle, William Snyder.



M. A. ROBERTSON

PRETTY WEDDING AT BROCKVILLE

A quiet but pretty wedding took place Saturday, February 19th in St. Peter's Anglican Church, Brockville by Rev. D. R. Chatreau (former Rector of Cardinal) when Sheila Kay, only daughter of Mrs. Lela and the late Alfred Muxfeldt, of Cardinal, became the bride of Earl Starr, youngest son of the late Mr. and Mrs. Frank Hummell of Morrisburg.

Following the ceremony a wedding dinner was served at the New York Cafe.

The happy couple left by motor for Toronto and Hamilton, returning home by New York State.

On their return they will reside in Arnprior, Ont, where the groom is employed.

Bruce Tuttle Heads Hort. Society

Douglas Hough of Williamsburg, was guest speaker at the February meeting of Morrisburg Horticultural Society. He presented a series of slides of flowers, products of his interesting hobby of photographing beautiful flowers at Upper Canada Village and throughout the area. He also presented a film of Upper Canada Village depicting Canada's heritage of life in the 1800's and giving an outline of what "The Village" has to offer the tourist.

Since there were 29 new members attending from Williamsburg, the theme of the evening developed into "Williamsburg Night". Miss Minnie Pharaoh of Williamsburg, introduced the speaker, and he was thanked by Mrs. Raymond McIntosh.

During the brief business period, members were advised to watch for the new yellow Horticultural Society windshield stickers stressing "Beautify Ontario". There will be a limited number available to the Morrisburg group.

Members elected to office for 1966 were: Bruce E. Tuttle, president; Miss Gladys Bayne, first vice president; Miss Mary VanAllen, 2nd vice president; Mrs. Gordon W. Thom, secretary-treasurer.

Mrs. William Smith, Mrs. Dwight Irvine, Mrs. Lee Casselman, Mrs. Fred Barlow, Mrs. Lorne Kinkaid, were directors elected for a two-year term. Rev. Cyril W. Earle, Mrs. Susan Pierce, Mrs. Mac Strader, Mrs. Arthur Thom, Miss Minnie Pharaoh, will continue as directors for a second term.

Miss Blanche VanAllen was elected chairman of the programme committee with assistants: Mrs. Margaret Harriman, Mrs. John McIntosh, Mrs. William Smith, [illegible]ens, Williamsburg and Mrs. Lee Casselman, Riverside Heights, Mrs. Chesley Cougler, Morrisburg, Mr. and Mrs. Lee Duval, Mariatown, Mrs. Wilfred Foss, Morrisburg. Door Prize convenors are Miss Dorothy Flowers and Mrs. Everett Hawkes. Competition committee members are: Mrs. R. B. Buchan, Mrs. Lee Duval, Mrs. B. Mac Strader.

Judging committee will comprise: Lee Duval, Mrs. T. E. Fraser, Fred Graham. Bruce Tuttle was elected chairman of the Flower Show committee with members: Miss Gladys Bayne, Fred S. Broder, Lee Ouderkirk, Mrs. George Rutherford, Mrs. George Smith. Mrs. Nancy Ball was named chairman of the Beautification Committee with Fred Broder, Lee Duval, Fred A. Graham and Bruce Tuttle.

Gordon W. Thom will be chairman of the Centennial Committee which will include the Centennial Book Committee, with members: Miss Gladys Bayne and Fred S. Broder.

Members of the committee to arrange for attendance at and participation in the convention to be held at Ottawa in June are: Miss Mary VanAllen, Mrs. Fred Barlow, Mrs. Lorne Kinkaid, Mrs. Strader and Mrs. Gordon Thom.

Auditors are Mrs. Wilfred Foss and Mrs. Cephus Smyth.

SPEAKER FROM HEART FOUNDATION

Mrs. Eleanor Hunter, Field Co-ordinator of Ontario Heart Foundation, for Eastern Ontario, addressed students and interested citizens at a meeting held Wednesday in the auditorium of Morrisburg Public School. The meeting of the local chapter was for the purpose of organizing the annual canvass for funds which will be completed and monies turned over to Mr. W. S. Leightizer, prncipal of Morrisburg High School.

Mrs. Hunter stressed the importance of canvassers emphasizing the need for funds to carry out heart research. She presented a film showing recent strides in the field of heart surgery. This included the recently perfected heart catheters and teflon tubing used to replace damaged artery areas, and demonstration of the use of the mechanical valve used in the aorta.

Mr. Leightizer projected two films "Pacemaker" and "New Heart for Old". The second film described various htart conditions and advances in treatment.

Fifty members of the Morrisburg High School student body under the leadership of Keith Mabo, undertook the area canvass covering Morrisburg, Mariatown, Riverside Heights and Williamsburg.

Morrisburg and District Chapter of the Ontario Heart Foundation was formed in 1963. Gordon W. Thom is president. Mrs. William W. Smith replaces Robert Smith as secretary-treasurer.

In Memorian cards, available at Mr. Thom's office and at the funeral directors' establishments, are being used extensively in the area. Funds thus obtained are used exclusively for heart research.

Mr. Thom expressed sincere thanks to the Students Council, and Chapter members assisting in the campaign.

DUNDAS COUNTY MILK COMMITTEE HELD FIRST MEETING RECENTLY

The first meeting of the Dundas County Milk Committee was held in the agricultural office at Winchester on Monday, February 14th, with a good attendance of members, also present was the agricultural representative, Douglas Keys; Orvil Guy, vice chairman of the Ontario Milk Marketing Board and Freeman Miller, Fieldman.

The President, Malcolm MacGregor, presided. A budget for the coming year was worked out and a set of By-laws established as a guide for the committee.

Mr. Orvil Guy brought the Committee up to date on the activities of the Ontario Milk Marketing Board, and after discussion pertaining to such a resolution was passed stressing the need for 4 per cent for producers of industrial milk.

The secretary was instructed to submit this resolution to the Federal Minister of Agriculture, Hon. J. J. Greene; the Federal Member for Grenville-Dundas, Mrs. Jean Wadds, and the Ontario Milk Marketing Board.

It was suggested that producers having complaints should contact Mr. [illegible] Miller of Kemptville, or [illegible] of the Committee. [illegible]ing will be in the [illegible] of the year, or at [illegible] president.

MEETINGS HELD BY KNOX GROUPS

Mrs. T. Fraser was hostess for the February meeting of Knox W.M.S. Auxiliary .The president, Mrs. Murray MacDonald, opened the meeting by reading a poem. Devotions were conducted by Mrs. C. Duval and Mrs. T. Fraser. Mrs. A. N. Riley presided at the piano for the singling of the hymns.

Mrs. L. Kinkaid, Supply Secretary, gave a resume of the Presbyterial mission work needs. Famine, which is already creating a vital crisis for the millions of people in India, faces our own Missionaries on the Jhansi and Bhil Fields in India. Last month a special offering was taken and consequently a shipment of rice was forwarded to one of our missionaries, Miss Mary Nichol. Each family in the congregation will be asked to contribute to the special Indian Famine Relief Fund.

The presiden t announced that the ladies of Knox W.M.S. would be catering to the Presbytery Executive dinner on March 9th. The World's Day of Prayer is to observed on Friday, February 25th n the Anglican Church at 3 p.m. It is hoped that there will be a good attendance from Knox.

The chapter from the Study Book "Realms of Our Calling" was very capably dealt with by Mrs. T. Fraser, Mrs. M. Harper, Mrs. C. Duval and Mrs. Donald Merkley. Mrs. Fraser stressed the message "We are living stones here to proclaim God".

The Rev. Everett Hawkes installed the following officers for Knox Ladies Aid:

President, Mrs. Donald Merkley; vice president, Mrs. H. Presley; secretary, Mrs. Kenneth Beckstead; treasurer, Mrs. A. Reynolds.

At the January meeting of Knox W.M.S. held at the Manse, Rev. Hawkes installed the following officers:

Han. Pres., Mrs. N. McGillis; president, Mrs. M. MacDonald; 1st vice pres., Mrs. A. Reynolds; 2nd vice pres., Mrs. D. McCormick; 3rd vice pres., Mrs. A. Farlinger; secretary, Mrs. E. Hawkes; treas., Mrs. T. Fraser; pianists, Mrs. C. Barkley, Mrs. E. Jones; supply secretary, Mrs. L. Kinkaid; Glad Tidings, Mrs. A. Reynolds; Welcome and Welfare, Mrs. E. Jones; Home Helpers, Mrs. D. Magee; Press, Mrs. A. N. Riley; Literature, Mrs. J. DeGray; Explorer Leaders, Mrs. K. Kirkwood, Mrs. C. Baker; C.O.C. Leaders, Mrs. R. McLean, Mrs. H. Presley; auditors, Mrs. L. McCormick, Mrs. E. Jones.

RIVERSIDE HEIGHTS WOMEN'S INSTITUTE

At the February meeting of the Riverside Women's Institute, held at the home of Mrs. Floyd Fisher, Morrisburg, plans were finalized for a euchre party to be held on March 8th in the Institute Hall at Riverside Heights and for a bake sale to be held in Coligan's Grocery Morrisburg, on Friday, April 9th.

Mrs. Lloyd Eady was chosen delegate to attend the Guelph Conference May 4 and 5.

Following roll call, which was answered by a suggestion for use of books donated by Mrs. Albert Wittman as a nucleus for the Institute Library, it was decided that a book case should be purchased, and the books housed in the Institute Hall.

Mrs. Fisher, programme convenor, gave a reading "Just for Today". She discussed the story of St. Valentine's Day and the history of St. Valentine. She also presented an explanation of the work of the organization Associated Country Women of the World and told that funds for the work are obtained from Women's Institute groups and "Pennies for Friendship" sent in b ymembers. To raise pennies for the project the convenor arranged a table with 20 articles from various provinces of Canada and other countries. For each incorrect guess regarding the origin of an item, participants forefeited a penny.

Mrs. John Scully gave a talk on "Health and Reducing Exercises" with exercise instruction and demonstration. Topic for the evening was "If you Think the World is Wrong, Remember it Contains People Like You and Me".

The meeting was conducted by Mrs. Gerald Erratt, assisted by secretary Mrs. Garnet Pruner.

It was decided that members of the Matilda Institute should be invited to attend the March meeting when a safety film of interest to women will be presented by a guest from Cornwall.

Why wait for spring?

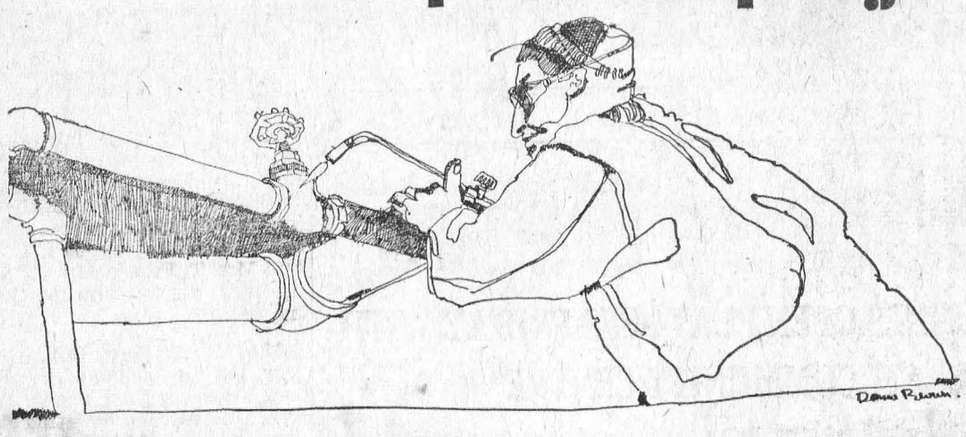

do it now!

In winter, men are available. Materials are available. And special off-season discounts are often available. So, doesn't it make a lot of sense to have those repairs and renovations done now. Not simply construction and building jobs—but things like having the lawnmower fixed and the screens mended; having the drapes cleaned and the rugs shampooed; having the furniture re-upholstered and the electrical appliances repaired. All jobs which can call for a long wait come Springtime—but which can be handled quickly, efficiently and easily during the winter season. What's more, government-sponsored, low-cost Home Improvement Loans are available through your bank, to assist you in carrying out all kinds of renovation jobs you've been meaning to do—up to $4,000 with up to ten years to repay!

No doubt about it—winter is the best time to spruce up your home or place of business. Do it now!

Everybody benefits when winter work is increased

For advice and assistance call your National Employment Office.

DIN-266D

FREE SERVICE

TEXACO FUEL CHIEF

Now round-the-clock free service to EARL BAKER customers! Plus an annual cleaning and adjustment of your home oil heating equipment—also completely free. You pay only for defective parts. Call us today for Texaco Fuel Chief — the economical, cleaner-burning heating oil.

TEXACO FUEL CHIEF

EARL BAKER

PHONE 543-2962

Morrisburg Ontario

Exclusive Texaco Distributor of Heating Oils, Farm Gasolines and Lubricants in the Morrisburg Area.

The Canadian U.S. boundary, 3,989, miles in length, was mainly fixed from the Atlantic to the Lake of the Wods by the Treaty of Paris, 1783.

through
RED CROSS
Your help does so much for so many



A BETTER CHICKEN. Scientists with the Canadian Department of Agriculture have developed 181 new strains to help Canadian poultry farmers compete better in export markets. Above, Ken Barr examines one of the birds being studied.

THE HOME TEAM



"Sorry I hit you on the head, but I had to get off the ice. My feet were freezing!"



GUARANTEED QUALITY MEATS

Canada's Finest Red or Blue Brand, Naturally Aged, Fully-Matured

BONELESS ROUND
STEAK or ROAST
LB **89¢**

BONELESS POINT
SIRLOIN ROAST
LB **98¢**

MAPLE LEAF TENDERSWEET — 1-LB. PKG.
BREAKFAST BACON . . . 99c

Maple Leaf Sweet Pickled — LB.
COTTAGE ROLLS 85¢

Maple Leaf Skinless — 1-Lb. Pkg.
WEINERS 57¢

Gattuso in Tomato Sauce — 15-oz. Tins
COOKED **SPAGHETTI 4/69c**

MAZOLA — 32-oz. Btl.
VEGETABLE OIL 85¢

CHUM — 15-oz. Tins
DOG FOOD 9/99¢

Assorted Flavours, Royal — 3-oz. Pkg.
JELLY POWDERS 10¢

Richmello — 45-oz. Tin
PEANUT BUTTER 89¢

Tulip Parchment Wrapped, Coloured
MARGARINE 1-Lb. Pkgs. **2/59c**

KAM — 12-oz. Tin
LUNCHEON MEAT 49¢

Maple Leaf Canned — 1½-Lb. Tin
PICNIC HAM $1.69

GARDEN-FRESH PRODUCE

FROM SUNNY ISRAEL — SUGAR-SWEET
Jaffa Oranges . 5 lbs. 69c

ONTARIO-GROWN NO. 1, CRISP, JUICY
McINTOSH APPLES 5-LB. BAG **49¢**

FROM CALIFORNIA — FULL OF JUICE
SUNKIST LEMONS 165's **12/59¢**

FROM FLORIDA — WASHED, READY-TO-COOK
FRESH SPINACH 10-OZ. BAG **2/39¢**

IMPORTED NO. 1 — RIPE, FIRM,
RED TOMATOES 2-LB. TRAY **49¢**

Country Girl — 20-OZ. SIZE
APPLE PIES 3/$1.00

Richmello — 4-PINT BOX
ICE CREAM 89¢

Dominion Pure Milk Chocolate 12-oz. pkg
BUDS OR MACAROONS 49c

Bick's Cubits, Corn, Hot Dog, Hamburg
RELISHES 12-oz. Jars **3/87¢**

Hill Top Biscuits
Chocolate Creams, Duplex Creams, Vanilla Creams, Butter Cookies, Dainty Assorted
3/$1.00

YORK
- FANCY PEAS, 15-oz. tins
- FANCY CREAM CORN, 15-oz. tins
- FANCY KERNEL CORN, 14-oz. tins

5 FOR $1

Values Effective in Morrisburg Till SAT., FEBRUARY 25th, 1966 — 6 P.M.
FREE PARKING!

STORE HOURS: Mon. 9—6; Tues. 9—6; Wed. 9—12; Thurs. 9—6
Fri. [illegible] Sat. 8.30—6.

DOMINION STORES LIMITED
DOMINION

PROFESSIONAL CARDS

SMITH'S PHOTO STUDIO
- PORTRAITS
- GROUPS
- WEDDINGS
- COMMERCIAL

We specialize in . . . . Children's Photographs
62 Kyle Dr. Ph. KI. 3-2873
MORRISBURG

The Practice of Optometry conducted by
ART. WAHLROTH O.D
in the Shopping Centre at MORRISBURG, ONT. has been transferred to
NORMAN TENNENBAUM B.A.S.C.
Doctor of Optometry who will continue the practice at the Same Location.
23p.

G. WILLIAM GORRELL, Q.C
PHONE 3-2922 RES. [illegible] 3-319
BARRISTER, SOLICITOR

CARLETON F. McINNIS, B.A.
BARRISTER & SOLICITOR
Morrisburg Ontario
Phone KI. 3-3061

FRANCHISED DEALERS
— FOR —
GENERAL ELECTRIC
— AND —
ELECTROHOME
RADIO, TV, AND APPLIANCES
3 Years Experience in COLOUR TV
STEWART ELECTRIC
KE 7-2101
OSNABRUCK CENTRE
(1 Mile N. Ingleside Water Tower)

L. D. WELLS & SONS
Formerly C. C. Stubbs & Co.)
MONUMENTS
CEMETERY LETTERING
INGLESIDE ONTARIO
BOX 40
PHONE KE. 4-2255
THE MOST MODERN SHOP IN EASTERN ONTARIO

RED CROSS IS ALWAYS THERE with your HELP

AN EXCITING BONUS FROM DOMINION

GENUINE IMPORTED
ENGLISH BONE CHINA CUP AND SAUCER
Limited Quantities — — While Supplies Last
ONLY 98¢ EACH
WITH EVERY $5.00 IN FOOD PURCHASES

Report on Canada's

Parliament . .



By Mrs. Jean Wadds, M.P.

Surprisingly, the experienced Minister of Transport was questioned for a full two weeks on his Department's Estimates.

Quick passing of his Estimates is usually considered the mark of an adroit and articulate Minister. In this case the Minister is probably too adroit and too articulate.

It began with the receipt of the Briefs for the moving of Channel 3 Television from Barrie to Toronto An impressio ndeveloped that there had been political patronage. Mr. Pickersgill is considered, even by his most violent political opponents to be personally above dishonesty, but the Liberal Party has had a bad record of blatant patronage caught, as all remember, many times last Session.

So Members of all Opposition Parties were on their guard as a united group to question and re-question the Minister. As Reid Scott of the NDP said "We want satisfactory answers and we're going to get satisfactory answers".

So much pressure on Mr. Pickersgill seemed to work on his somewhat irascible disposition and he teetered between tempery answers and relaxed cajoling answers, all of them long.

In fact, at about the tenth day of questioning on the transport estimates, the Opposition feared the old bogey of obstruction. However, it was felt that since the questioning had been fair, reasonable and non-repetitive, that this accusation could not be made in any fairness. As a rebuttal to any such accusation it was pointed out that Mr. Pickersgill had made thirty-five speeches at one point, thirty-eight at another and in the end probably over forty speeches.

One whole afternoon was taken up over the shortage of box cars in Western Canada. This was admittedly a strictly Western Canada problem but so very important to grain growing areas that their representatives insisted, as in the case of the Television problem, on getting satisfactory answers.

It was pointed out that Canadian railways had been short over 15,000 box cars to meet the targets set by the Wheat Board. This means a shortage of 30%.

There was no doubt about the fact that such a severe shortage had damaged the movement and delivery of Western wheat. Members of Parliament from the Prairies, all Saskatchewan Members, Progressive Conservatives, were full of wrath at this situation and it taak the most concentrated efforts of both the Minister of Transport and the Minister of Finance to face up to them.

One of the three Horners in the House of Commons, the youngest Jack, himself a big rancher and known for his outspoken tenacity on the floor of the House, said: ". . . the railroads are far behind in the job and grain movement generally has been slow. The Minister of Finance said the other day thatg rain has not been moving slowly in Western Canada. This is not a fact. It has been moving very slowly". He went on to say: ". . . in the light of the difficulty last fall in grain movement generally, after the 1964-65 wheat pool is closed will the Minister see to it that the annual report of the Wheat Board is submitted to the Agricultural Committee, as it used to be in the past?"

Mr. Sharp (Minister of Finance): "Yes, I will be very happy to see that the report is referred to the Agricultural Committee."

It was time for smart Ministers like Mr. ickersgill and Mr. Sharp to give a little.

POPULAR DUO



Rod and Charles continue to be the most popular performers on CBC radio, as the continual flow of letters from their loyal listeners attests. Rod Coneybeare (right) and Charles Winter are featured in their own series — combining zany humor with useful information — each weekday evening on the CBC radio network.

MONUMENTS--

LOCAL REPRESENTATIVE FOR

LONS MEMORIALS

DWIGHT CROWDER

WILLIAMSBURG PHONE 535-2683

PLYWOOD SPECIALS

CASH AND CARRY PRICES

4 x 8 x 5 /16 ..... $3.59 Per Sheet
4 x 8 x 1/4 Fir G1S ..... $4.43 Per Sheet
4 x 8 x 1/2 Fir G1S ..... $7.45 Per Sheet
x 8 x 3/4 Fir G1S ..... $10.05 Per Sheet

LIGHT COLONIAL PREFINISHED MAHOGANY

4 x 7 x 3 /16 ..... $4.19 Per Sheet
4 x 8 x 3 /16 ..... $4.85 Per Sheet

HODGINS LUMBER LTD.

Phone KI. 3-3155 MORRISBURG

H. C. FAIRBAIRN & SON

FURNITURE DEALER

FUNERAL AND AMBULANCE SERVICE

PHONE COLLECT TO:

MORRISBURG: 543-2271

IROQUOIS 652-47775

WILLIAMSBURG 535-2950

Successor to G. Leonard Keck

COLIGAN & SON - PLUMBING

PHONE 543-3121

MORRISBURG — ONTARIO

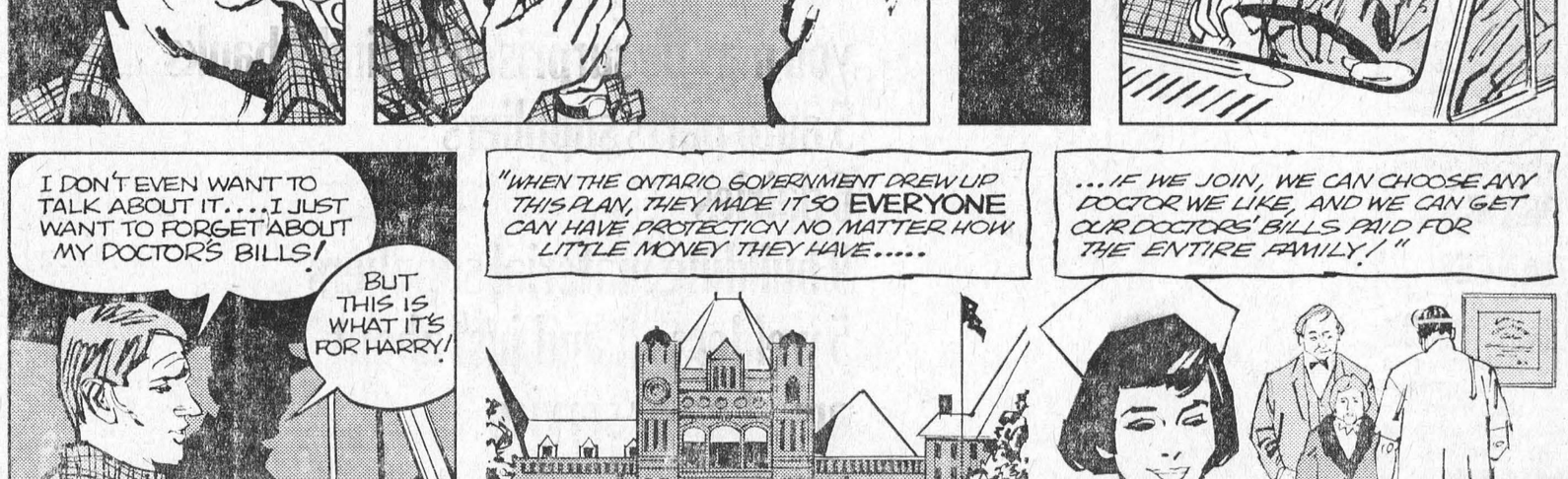

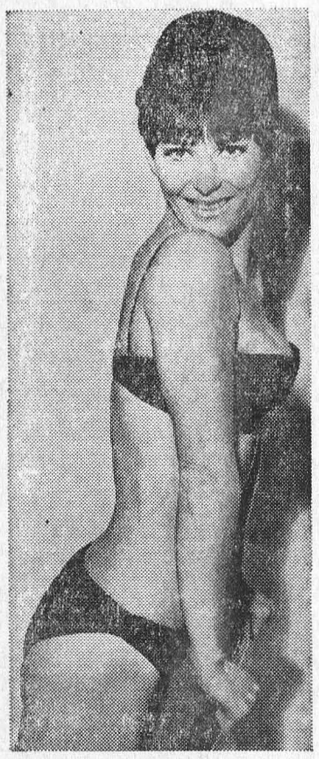

SAFETY FIRST. Malou Pantera, star of a how-to-speak French program on BBC television, has been ordered to give up her hobby of horseback riding. The British show's producer wants her to stay in one piece until the end of the series. Says lovely Malou, "I had two riding accidents recently, and in one I injured my back."

RED CROSS is ALWAYS THERE WITH YOUR HELP

Local and General

Mr. Calvin Zeron has returned to his home after being a patient in Kingston General Hospital.

Mr. and Mrs. Kurt Polak leave on March 1st for a vacation in Holland, where they will visit Mrs. Polak's mother, who is celebrating her 80th birthday on March 3rd.

Prize winners at the IOOF-Rebekah Euchre held on Wed., Feb .16th, at the Morrisburg Fraternal Hall, were as follows: Ladies' first, Mrs. Reatha Riddell; adies' consolation, Mrs. Leo Meilleur; men's first, Mr. Doug. Gow; men's consolation, Edward Fisher; door prize, Mr. Ken Beckstead; travelling prize, Mrs. Jessie Beaupre.

Old-time curlers Fred S. Broder, skip, Charlie Crober, vice skip, Lorne Kinkaid second and Ed Casselman lead, played a friendly game at the Ottawa Rideau Curling Club this week against Roy McMillan skip, L. H. Wickware viceskip, Art Field second and Charles Narraway lead. The two teams had met previously in Morrisburg at an old-timers' bonspiel several weeks ago. The Morrisburg men reported a very much enjoyed day both at dinner and on the ice.

Mr. Harry Steward is spending several weeks visiting relatives in England.

Mrs. W. J. Cheley, accompanied by Mr. and Mrs. Clair W. Gallinger of Gallingertown, spent Saturday in Cornwall, guests of Mr. and Mrs. Clifford Gallinger and Stephen and Mr. and Mrs. Fred C. Gallinger and Miss June Henry.

There is a fine jackpot of $135 waiting at St. Mary's Hall for the lucky person to fill a Bingo card in 57 numbers. Why not make up a party of friends and enjoy a night of Bingo this coming Tuesday.

An afternoon of skating at Morrisburg Community Centre, a spaghetti and meatball supper and dancing in St. Mary's School, Morrisburg were highlights of a get-together held Sunday by the young people of St. Mary's parish, Morrisburg. More than 100 guests attended from Spencerville, Throoptown, Iroquois, Chesterville, Cardinal and Prescott. Members of St. Mary's C. W. L. catered for the supper.

Named directors of the Holstein-Fiesian Association of Canada for 1966 were Allison Fawcett of Winchester and Howard Dodge of Cardinal. Marland Murray of Martintown, Ontario, was named third vice president.

I.O.O.F.-Rebekahs Euchre at the Fraternal Hall, March 2nd, 1966 at 8 p.m. Prizes and refreshments.
8c.

ENGAGEMENT

Mrs. Patricia Bouck wishes to announce the engagement of her daughter, Ida Jean, to William Vern Wilson, son of Mrs. Muriel Wilson of Forrester's Falls, Ontario. Marriage to take place April 16 1966 at Lakeshore United Church at 7 p.m.
8c.

DEPARTMENT OF LANDS AND FORESTS —

Weekly Report

FOREST TREES AND LANDSCAPING
By M. Schaefer, R.P.F.
Zone Forester

A few months ago, I noticed workers grimly whacking off the tops of a row of beautiful white spruce planted directly under residential power lines. A few years ago, these same trees were at peak growth, having filled out beautifully and were reaching for height at a rate of nearly two feet per year. With a few rips of a hand saw these same trees became nothing but another weed, posing more a problem every year.

Spruce and pine require adequate space to develop into a wonderful basic landscaping unit. If you are fortunate enough to have a once-acre lot, a few well-placed native conifers are an asset to the property. Keep in mind that a spruce or pine will eventually reach a height of fifty to sixty feet or more and cover a ground diameter of at least twenty-five feet. Up to about twenty years age, these trees will compliment the usual bungalow type home built on a sixty-foot lot, but after this time, the tree takes up more space and is out of proportion with the house.

The same holds true with the fast-growing Carolina Poplars, the Lombardy Poplars and the Silver Maples.

Here are a few useful hints to keep in mind if native forest trees are used:

Do not plant pine or spruce too near telephone or hydro lines unless you want them decapitated.

Hardwoods can be successfully centre prune dto avoid overhead wires.

Do not plant a tall growing forest tree where it cannot be easly removed at low cost.

Do not plant spruce or pne too close to a builuding or in the shade of a large hardwood. They usually end up deformed.

Do not plant forest trees where salt from driveways can seep into the soil.

Never attempt to prune a red or white pine, they rarely recover. Confine pruning to Scotch pine or Spruce and Cedar.

Native white and red cedars naturally produce a conical shape if left alone and they have space. These can be pruned to increase density and narrow the width and height if desired.

Cedar makes a good hedge, if planted in two rows and if constantly pruned.

Consider commercial horticultural varieties if a really professional look is desired; ask the nurseryman what the ultimate height will be and what ground dameter wll be covered.

Don't plant the native trees too close together unless you wish to thin them out in a few years.

Above all, don't take these trees from any property without the consent of the owner. They may prove expensive!

A NEW TYPE OF LIFE INSURANCE?

Mr. Kurt Polak, who is representing a well known Canadian Mutual Investment Fund, sent us this press information from a Duthch newspaper, which proves that even life insurance companies are opening their eyes to the effectiveness of putting money to useful work by in vesting in a variety of common stocks:

"INSURANCE COMPANIES IN ARMS AGAINST INFLATION

"The permanent decrease of the value of our money has been the cause for the Dutch Life Insurance Industry to endeavour to detour this reduction of value, at least in their field. Agreement has been arrived at regarding a system of Life Insurance on the basis of investment i nshares.

Probably around July, 1966 a beginning will be made in this direction. Premium and the insured amount will then be expressed in a unit of possession of shares. The money value of such a unit will vary in proportion of the fluctuation of values of such shares where in the Insurance Companies have invested their money.

"It is being considered to offer those who now have traditional life insurances a transfer into insurances based upon shares of investment."

Dr. and Mrs. W. H. Friday and family of Kitchener spent a couple of days with her parents, Mr. and Mrs. Wallace Robinson.

LEGION ZONE G 3 RALLY AT OSGOODE

On February 19th, Osgoode Br. No. 589 of the Royal Canadian Legion, hosted a Zone Rally with all 13 Branches of the Zone being represented. Special notation was made that sixty percent of the membership of Branch No. 603 was in attendance. This Branch is the Grenville-Dundas Ex-Service Women's Branch and is made up entirely of Women Legionnaires. Branch 603 presented $25.00 to The Royal Canadian Legion Youth Sports Training Plan to further track and field meets held in Kemptville under the direction of Legionnaire John Palmer.

Zone G3 Commander Ray Dowe and District Commander Ron Code officiated at the presentation of awards to the following:

The Past President's Medal to Frank Boyd of Osgoode Branch and the Past Presidents Medal to Mrs. Evelyn Anderson of the Osgoode Branch Ladies' Auxiliary. Basil Dawley of Winchester received a Post Zone Commander's medal and Mrs. Ruth O'Brien of Cardinal received the Past Zone Commander's medal on behalf of her departed husband, James O'Brien, who succumbed following a tenure of office as Zone G3 Commander which will long be remembered and respected throughout the Legion.

Special emphasis was placed on the current success of Zone G3 in regard to the Legions Centennial Project, which is the raising of one million dollars for the furtherance and perpetuation of the Legion.

McCURDY-CARR

A quiet wedding took place at the Williamsburg United Church Manse on Friday, February 18th at 8 p.m., when Norma Faye Carr, daughter of Mr. and Mrs. Emerson Carr of Williamsburg, and Dean Douglas McCurdy, son of Mr. and Mrs. George McCurdy of Iroquois, exchanged wedding vows.
Rev. Mr. Gordon officiated at the ceremony.

Given in marriage by her father, the bride wore a navy blue crepe dress with white lace trim. She wore a corsage of pink and white carnations.

The bride was attended by her sister, Mrs. John Alkerton, who was wearing a suit of powder blue with corsage of pink and white car nations. Mr. John Alkerton was groomsman.

Following the ceremony a reception was held at the bride's home. On their return from a wedding trip to Western Ontario, the couple will reside in the area.

LETTERS TO THE EDITOR

Dear Sir—We would like to use your medium, Mr. Editor, to openly congratulate and commend one of our local boys, Brent Casselman, son of Mr. and Mrs. Ivan Casselman, on his becoming a linesman in the National Hockey League — a goal toward which many enterprising, energetic young men work endlessly, but never accomplish.

Such a feeling of pride all the people of Morrisburg and vicinity share, who know you, Brent, when we tune in to our weekly N.H.L. telecast, and see you in action, calling a fine game with the very best of them. Our congratulations again to you for bringing honour to yourself and to our little village; may you have a long and fruitful career!

—Mr. and Mrs. Jack Notman

GLEN BECKER

Sorry to hear Mr. Hubert Casselman of Williamsburg is a patient in Winchester Hospital. We all wish him well soon.

Little Donnie Casselman had the misfortune to down stairs and break his elbow.

Mr. and Mrs. Clifford Seeley of Prescott and Mrs. Lloyd McHaffie spent the week end in Toronto visiting Mrs. Gertrude McHaffie and Mr. Gerald McHaffie.

Mr. and Mrs. Carl Casselman spent Sunday with Mr. and Mrs. Howard Saddlemire.

Mr. and Mrs. Peter Easter and David of Brockville, spent the week end with Mr. and Mrs. Dalton Saddlemire.

Mr. and Mrs. Irwin Hall and little Kimberly Leneau spent a few days last week visiting friends in Ogdensburg, N.Y.

Mrs. Earl Brown and Andy spent Saturday evening with Mrs. Lloyd McHaffie and girls.

Mrs. Ray Guindon and children spent Sunday with Mr. and Mrs. Lloyd McHaffie and girls.



It Brings Out The Best

There's nothing like an old-fashioned blizzard to put that cocky creature, man, in his place. We're right in the middle of a four-star dandy at the moment. It's been snowing and blowing for 48 hours, with salutory results. The world has become a wild, white wilderness. And the people in it have become human beings.

The creature man in his wisdom believes he has tamed nature. He will admit, under quizzing, that he still doesn't know much about himself. But he is confident that he has brought the natural world to heel.

Normally, he thinks of nature as something subdued, something to be used for recreation, or looking at and saying, "Nice, ain't it?"

It takes a rousing belch from that old trollop, Mother Nature, whether it be in the form of a blizzard, a hurricane, an earthquake or a fire, to set him right back on his primitive heels.

And strangely enough, it is only when nature comes up with some kind of a spectacular that man seems to shed his scale of materialism, get down to his basic virtues, and find out once again what makes the human race go round in ever-diminishing circles.

Ordinarily, the Christian virtues are as easily spotted as the teeth in a hen who is drawing the old-age pension. But when nature gives a vast rumble of laughter at the little fellows, and collapses the facade of creature comforts which are the modern-day fetishes, the old virtues brighten the darkest corner.

Generosity, unselfishness, decency, do-unto-others — all the things to which we pay lip service — suddenly flower when people are getting a good kick in the teeth from old Mother.

When a blizzard is raging, ordinary, miserable, grouchy people regain some of those qualities the pioneers are supposed to have had. People who wouldn't pick up the Queen of England, even if she displayed a sign reading, "Buckingham Palace or bust," suddenly start picking up hitch-hikers.

People who ordinarily wouldn't give you the time of day will stop and shove you out of a snowbank. People who wouldn't buy an apple from a Boy Scout will shovel out old ladies' driveways.

And strangest of all, they smile and grin and chortle while they're doing it.

Not only do they revert to humanity. They return to a certain primitive pride in doing battle with the elements.

People who will grumble for hours about a sprinkle of rain that spoils a picnic, turn into giants when the big snow comes. They hump through the drifts. They snort and stamp into work, half an hour late, as proud as though they'd just crossed the Sahara, single-handed, without water. They die in their hundreds, frozen grins on their faces, clutching their snow-shovels.

I speak from experience. This morning, my neighbor, with whom I exchange a carefully amiable greeting about every six months, had managed to smash his truck through the three-foot drift in his drive. And there he was when he mushed out, grinning like a gargoyle, motor running, to give us a drive to work. And he wasn't practising one-up-manship. He was being a good neighbor.

Got to work, and found that one chap had driven through the storm for four-and-a-half hours to make it on time. He was slit-eyed, unshaven, and something of a hero, for perhaps the first time in his life.

I hate to suggest it, in case old Mother N. is listening, but perhaps we need a few more blizzards, earthquakes, holocausts and hurricanes. They work a lot better than nationally advertised B otherhood Weeks.

Toronto Telegram News Service

FOR QUALITY PRINTING
CALL KI 3-2987

Right on your doorstep
you may be surprised to find 9 banks
5 auto parts suppliers
6 dairies
9 building material suppliers
5 welders... and just about
any shop or service
you can think of!

Our locality has a lot to offer.
Good shops. Good services. Good people.
So look first to home for your needs.
Let your fingers do the walking through the Yellow Pages
to find the above people . . . and many others.
Everything's here . . . in town!

YELLOW PAGES

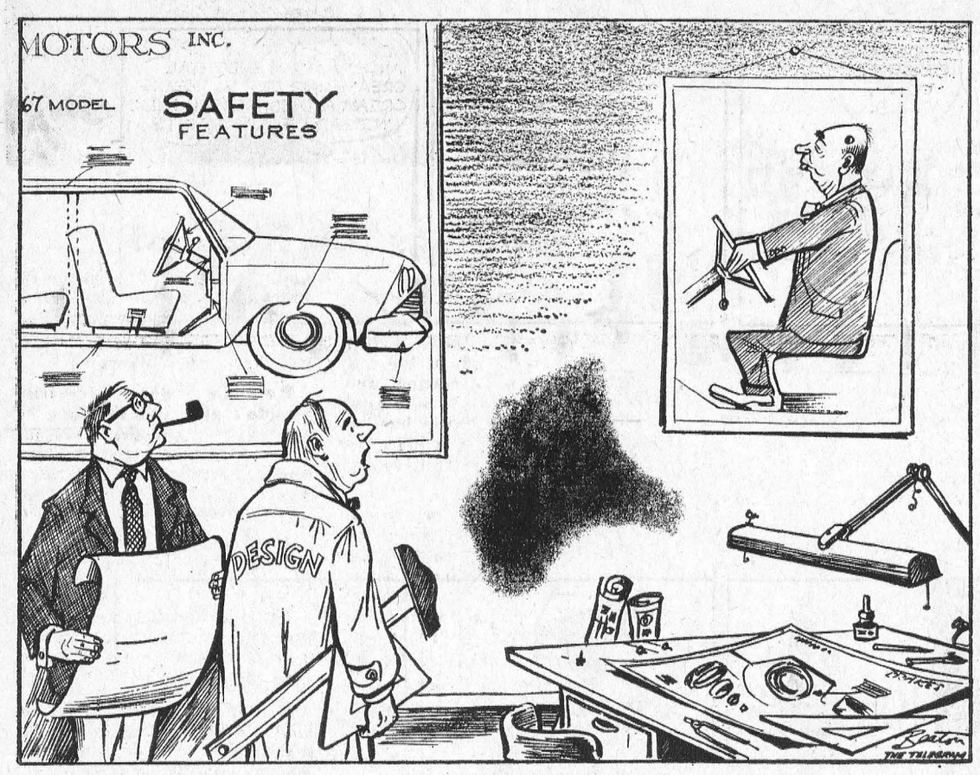

"THERE'S OUR BIGGEST PROBLEM."

GIRL GUIDES HOLD THINKING DAY MEETING

Moorrisburg Girl Guides celebrated "Thinking Day", at their meeting with a short programme.

A short skit "What is Thinking Day?" was presented by the Captain, her patrol leaders and seconds. The skit emphasized the real meaning of February 22nd. Not only is it the day on which Lord Baden-Powell and his wife celebrated their birthdays, but it is a special day to remember sister Guides all over the world, and through "Thinking Day Pennies" to help Guiding to spread.

At a candle lighting ceremony, the Captain, Mrs. Ken Scott, lit her candle in memory of the founder of the Scout and Guide movement, Lord Baden-Powell and his wife, "World Chief Guide", Lady Baden-Powell.

Lieutenant Betty Ann Hanlin lit her candle for one of the World Association symbols, the World Flag, whose golden trifoil represents the su nshining over all the Guide world.

Lieutenant Mrs. Ed. Cornell lit her candle for the four Guide homes, in Swizterland, Mexico, London, and the newst one in India.

The meeting closed with each Guide holding a lighted candle and thinking of their sister Guides in other lands. The Guide Promise was repeated by all, followed by the Guide Prayer and Taps.

CEDAR GROVE

Mr. and Mrs. Raymond Dafoe visited Mr. and Mrs. H. Coughlar and family of Gananoque.

Mr. and Mrs. Morris Darcy of Ogdensburg, N.Y., spent Sunday with Mr. and Mrs. Garnet Dennison and family.

Mr. and Mrs. Phifer and sons of Williamsburg were tea guests of Mr. and Mrs. Raymond Dafoe Sunday evening.

Recent callers at the home of Mr. and Mrs. Glenn Dafoe were: Mr. and Mrs. Howard Dafoe, Brockville; Rev. H. Giffin, Ingleside; Mr. and Mrs. Dudley Smail, Brinston; Mrs. Jay Bailye, Winchester Spgs.; Mr. Ernest Marcellus, Iroquois; Mr. Lloyd Madden, Hallville; Mr. and Mrs. Carman McIntosh, Williamsburg; Mrs. D. Rutley, Second Concession.

Mr. and Mrs. Owen Fincham of Massena, N.Y., recently visited Mr. and Mrs. Fred Jarvis.

Mr. and Mrs. Garnet Dennison were guests of Mr. and Mrs. Ivan Dennison, Riverside.

Mr. and Mrs. Keith Dafoe, Brent and Shannon spent Sunday evening with Mr. and Mrs. Glenn Dafoe.

Mr. and Mrs. Howard Kirk, Miss Carol Kennedy of Avonmore, Mr. Johnny Morring of Spring Hill, N. S., visited Mr. and Mrs. Raymond Dafoe Saturday evening.

Mr. and Mrs. Linden Barkley of Morrisburg, were guests of Mr. and Mrs. Chesley Swerdfeger Saturday.

Mr. and Mrs. Raymond Dafoe, accompanied by Mr. and Mrs. Lloyd Marcellus and family, visited Mr. and Mrs. Douglas Plumadore, Iroquois.

Mr. and Mrs. George Barton, of Dixon's Corners, spent Sunday afternoon with Mr. and Mrs. Frank Dafoe.

FEBRUARY MEETING ST. PETER'S L.C.W.

The February meeting of the L.C.W. of St. Peter's Church, Williamsburg was held at the home of Mrs. Arnold VanAllen. Twenty-three members and 4 visitors were present. Mrs. Nina Woods opened the devotional period with the hymn "I Love to Tell the Story". Mrs. Max Meyer led the responsive reading of the 23rd Psalm.

Mrs. Dwane Harriman gave a reading, followed by the hymn "I Need Thee Every Hour".

The president, Mrs. Conrad McIntosh, conducted the business meeting, assisted by the secretary, Mrs. Clair Empey. Thirty-three sick calls and 13 church calls were reported. Articles for 4 layettes are being collected. Mrs. Walter Goos was appointed delegate to the Triennial Convention n Chicago in 1968. The meeting closed with the Missionary benediction after which lunch was served by the committee in charge.

SUN LIFE ASSURANCE COMPANY HAD RECORD EARNINGS FOR 1965

Sun Life Assurance Company of Canada had record earnings during 1965 and will increase dividends to participating policyholders in 1966, John S. McMahon, Sun Life's Branch in Cornwall announced, following the Company's annual meeting in Montreal. This will be the seventeenth consecutive year in which dividend disbursements have been increased by changes in the dividend scale.

Sales in 1965 amounted to $1,-317,125,000 bringing total life insurance in force to $13,502,997,000, up 7.7% over the year. Ordinary life insurance sales increased by 3% to $918,389,000 and group life insurance sales were substantial at $398,736,0000.

Health insurance in force, with premiums per annum amounting to $14,596,000 showed an increase of 18.6%.

Payments to policyholders, beneficiaries and annuitants during 1965 established a record at $244,-055,000.

Assets of the company increased $136,718,000 to $2,970,235,0000. The gross rate of interest earned on the assets in the life branch was 5.62% or 22% over the 1964 rate. After ad justment for investment taxes and expenses, the net rate of interest earned during 1965 was 5.38%.

As a result of increased earnings, control of expenses and a favourable mortality rate, the company will adjust dividend scales and pay an estimated $60,384,000 to participating policyholders in 1966. This is $5,403,000 more than in 1965.

Major strides were made by the company in the sale of pension plans based on the variable accumulation principle. Funds on depos it for Sun Life Variable Accumulation Fund plans increased during 1965 by $18,215,000 to $51,570,000.

At the annual meeting of the company in Montreal, Sun Life president Alistair M. Campbell said the business of life insurance has an important part to play in society and the economy and is profoundly affected by changes in them. In particular he mentioned the rapid growth and shifting age ratios in the population, the impact of automation which, because of educational requirements, will tend to increase the age at which workers enter the employment market, the increase in the number of married women in the labor force, and the growth in the rate of family formation. All these present new challenges and opportunities to the life insurance business, Mr. Campbell said.

Outlining the contribution which life insurance has made to the welfare and wellbeing of Canadians Mr. Campbell commented: "I do not believe there has been a full realization of what life insurance and health insurance have done, are doing and will continue to do to fulfill such a noble objective".

Mr. Campbell referred to the encroachment by public welfare plans on the areas served by life insurance.

"It would be most unfortunate if reliance on public services should hamper individual initiative for protection through life insurance.

"Government participation in the field of pensions, if limited to providing for basic needs of its citizens, leaves those capable of assuming their own responsibilities sufficient opportunity to augment such basic allowances by their own endeavours. The life insurance companies are well equipped to assist this great majority to provide additional retirement income for themselves according to their needs and desires.

"Few would deny — least of all the insurance industry — that every citize nis entitled to comprhens ive medcal care at costs which are reasonable. There is a relatively small portion of the population which is unable to provide such care for itself by means of voluntary, contributory, prepaid insured or doctor-sponsored health insurance plans available in Canada and the United States. With a constantly growing interest and partic ipation by the public in such plans, it is a social responsibility of the in surance industry to continue to do everything it can to provide the needed benefiits at a reasonable cost".

DOLLAR DAYS

Save 24c! Vanity — Toilet Tissue 8 Rolls $1

Save 11c! Raymond National - 24-oz. Btls. — CATSUP 3/$1

Save 24c! Pac-Rite Tomato - 20-oz. tins — JUICE 8/$1

ALLIED FOOD MARKETS

Save 53c! Reg. Pkgs. of 1 Doz. — KOTEX NAPKINS 3/$1

Save 19c! Success Heavy Duty 32-oz. tin — CLEAR WAX $1

Save 28c! Moderne Large Pkgs. — FACIAL TISSUES 4/$1

Save 6c! York 20-oz. tins — FANCY PEAS 4/$1

Beekist 16-oz. Jars — LIQUID HONEY 3/$1

Dainty Instant 12-oz. Pkgs. — FRIED RICE 3/$1

Save 17c! Allen's Vitaminized 48-oz. tins — APPLE JUICE 3/$1

Save 25c! Stuart Chicken Noodle — SOUP MIX 10/$1

Save 11c! Grandma's 40-oz.ctns. — MOLASSES 3/$1

Save 9c! Habitant Veg. or 15-oz. tins — PEA SOUP 7/$1

Save 14c! Silverdale White or Coloured — MARGARINE 1-Lb. Pkgs. 4/$1

Save 17c! Maple Leaf 8-oz. Pkgs. — CHEESE SLICES 3/$1

Save 16c! Garden Patch 15-oz. tins — CHOICE PEAS 7/$1

Monarch Fancy 28-oz. tins — FRUIT COCKTAIL 2/$1

Preswood's 1-Lb. Pkg. — BREAKFAST BACON 99¢

Branded BEEF SALE

TENDER RED OR BLUE BRAND BEEF AT POPULAR PRICES!

REG. CUT BLADE ROAST LB 55¢

LEAN, SHORT RIB ROAST LB 65¢

MEATY, CROSS RIB ROAST LB 75¢

FREE 1 Lb. of Essex Hickory Smoked CHICKEN WIENERS With the Purchase of 1 Lb. $1.38 Value For Only 69¢

Essex Brand Smoked PICNICS LB 69¢

Essex Assorted Pack Cooked MEATS LB 69¢

First Arrivals from Sunny Israel! Ex. Large 105's — JAFFA ORANGES DOZ 59¢

Florida Pink GRAPEFRUIT 6/49¢

California No. 1 Iceberg LETTUCE Head 19¢

California No. 1 Pascal CELERY Stalk 21¢

Imported No. 1 TOMATOES 14-oz. Tubes 2/45¢

Farmhouse Frozen RAISIN PIE 24-oz. Size 39¢

Highliner Haddock FISH & CHIPS 24-oz. Pkg. 59¢

Bakery Fresh Raspberry DANISH BUNS Pkg. 45¢

Awake ORANGE DRINK 5 6-Oz. Tins $1

CLIP THESE COUPONS

30 FREE UNITED STAMPS with this coupon and purchase of HELENE CURTIS HAIR SPRAY Firm or Ex. Firm — 69c Valid Feb. 24-Mar. 1 at Allied Markets

30 FREE UNITED STAMPS with this coupon and purchase of VICK'S VAPO-RUB Small Jar 64c Valid Feb. 24-Mar. 1 at Allied Markets

30 FREE UNITED STAMPS with this coupon and purchase of VICK'S COUGH SYRUP 3-oz. Bt. 69c Valid Feb. 24-Mar. 1 at Allied Markets

30 FREE UNITED STAMPS with this coupon and purchase of 1 12-oz. Bowl of ESSEX HEADCHEESE Valid Feb. 24-Mar. 1 at Allied Markets

30 FREE UNITED STAMPS with this coupon and purchase of 1 12-oz. pkg. of Bounty Pak ESSEX BOLOGNA Valid Feb. 24-Mar. 1 at Allied Markets

30 FREE UNITED STAMPS with this coupon and purchase of CREST TOOTHPASTE Super-Tube $1.49 Valid Feb. 24-Mar. 1 at Allied Markets

WE RESERVE THE RIGHT TO LIMIT QUANTITIES

ALL VALUES EFFECTIVE FEBRUARY 24th, 25th, 26th, 1966

Brinston's

ALLIED FOOD MARKETS

SPECIAL OFFER

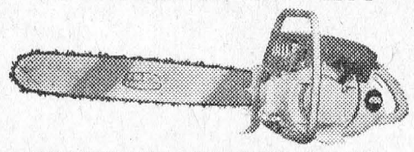

POWERFUL PROFESSIONAL SAWS AT SMALL SAW PRICES!

CANADIEN 175 18" BAR & CHAIN REG. $224 NOW... $182.00

CANADIEN 270 20" BAR & CHAIN REG. $261 NOW... $211.00

LIMITED OFFER WHILE THEY LAST FULL FACTORY WARRANTY!!

DISTRIBUTED BY:

BANNERMAN LAWN AND GARDEN EQUIPMENT LIMITED

1935 WESTON ROAD, WESTON, ONTARIO - PHONE: 247-7675



THE SKIING NUN. Sister Maria Terezia of St. Ann's Academy in New Westminster, B.C., is organizing ski trips for resident students to Mount Seymour. The sister was an experienced skier before entering her order seven years ago. She has permission from her superiors to ski in conventional skiing garb, but she finds her habit more comfortable.

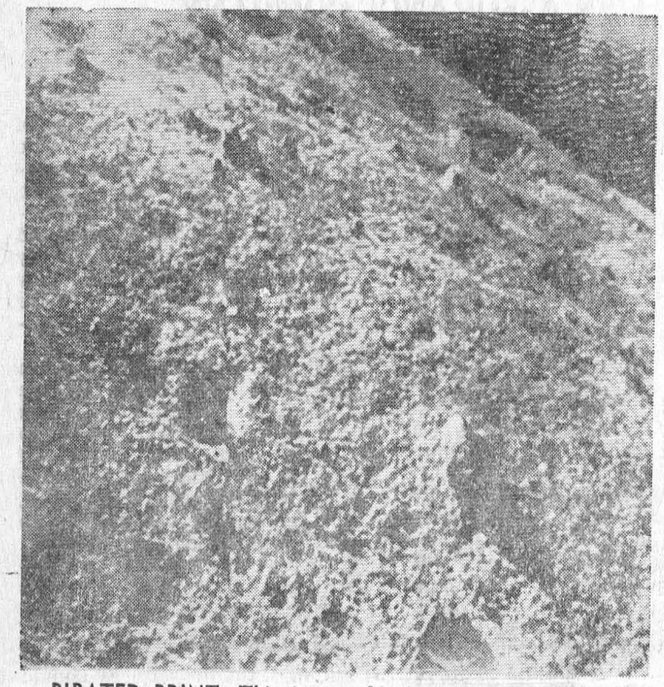

PIRATED PRINT. This is one of the photographs from Russia's Luna 9 space station, intercepted by the giant radio-telescope at Jodrell Bank, Eng. Photos show that the moon's surface is covered with needle-sharp rocks, with potholes everywhere.

OUR TOWN



SMALL WORLD



CYNTHIA

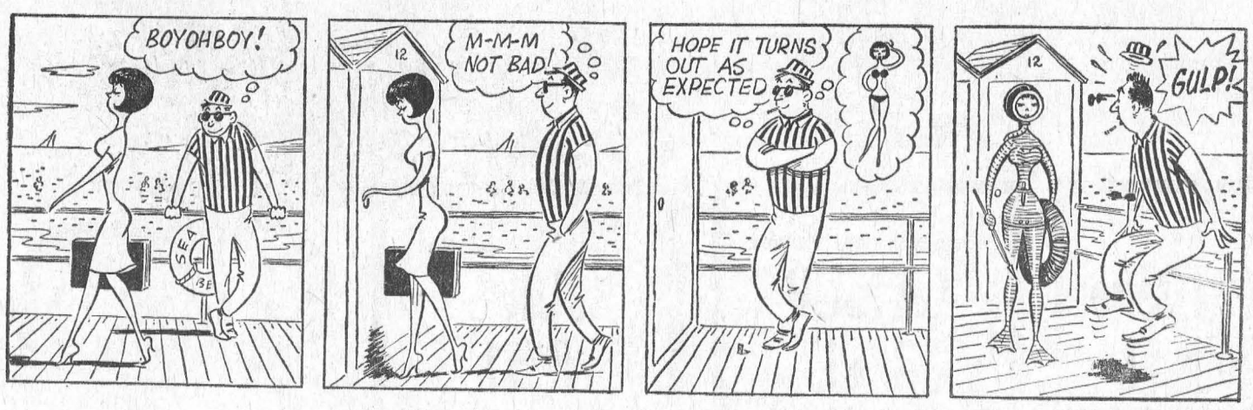

FLUNKO

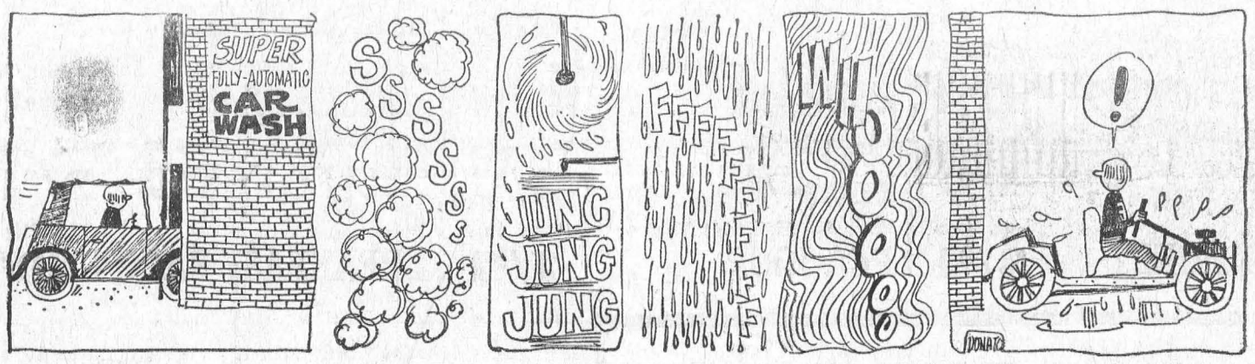

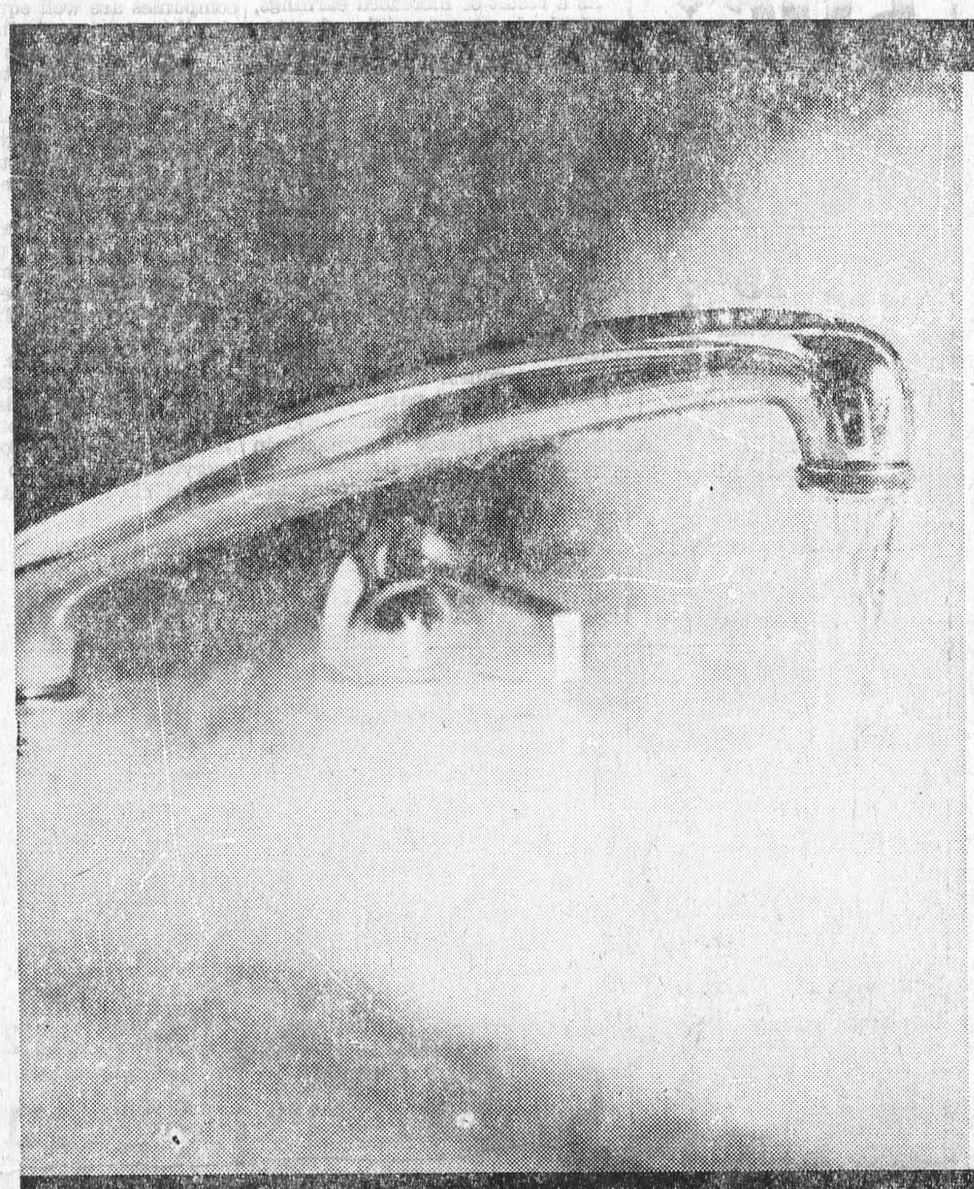

With an electric water heater
you can use all the hot water you
want at ONE LOW FLAT RATE.
Heat 40, 80, 100 gallons a day...
your water heating bill
never increases.
For information, call:

your hydro

LIVE BETTER ELECTRICALLY

MORRISBURG HYDRO ELECTRIC SYSTEM

PHONE 543-2053

Cass Reports .



F .M. Cass, Q.C., M.P.P.

The main activity of the House during the third week of February was the passing of the omendments to The Medical Services Insurance Act.Despite the widespread desire of the people of Ontario for such a plan and the necessity for early passage of the Bill if the plan should become effective, as hoped, by summer, the two opposition par ties consumed over a week of the Session inobjecting to, and moving amendments to, almost every one of the twenty-one sections of this year's Bill. However, the Minister of Health skillfully stuck to his guns and finally secured approval of his plan. Undoubtedly the plan as outlined and provided for in pres ent legislation will have many changes and improvements in the days to come, but at least Ontario will have medical insurance. Many feel that dental, chiropractic and eye refraction services should also be included in our plan and perhaps in time such may come to pass.

During the week the standing Committees of the House were hard at work examing private bills from all parts of the province as well as legislation produced by the Government. While the processes of government may seem complicate ! and unduly lengthy, they do produce orderliness and give everyone an opportunity to state their views — — Members of the Legislature in the House and in Committee and interested members of the public before the Committees.

The opposition financial critics also had their opportunity of replying to the Budget address and pres entation by Provincial Treasurer Allen the week before. While both Liberal and N.D.P. spokesmen railed at tax increases contained in the Budget neither seemed able to provide an alternative solution for financing the huge demand for Pro vincial services, becoming more costly each year; and none would reduce educational, welfare or high way expenditures. The provincial Liberal leader, in his charming Iris manner, reviewed our provincial economic situation and 1966 Budget and provided plenty of additional evidence that the people of Ontario could afford the services they have demanded, but was quite unconvincing in his suggestions as to how they were to be paid for without additional tax monies. The N.D.P., of course, held to their old cry of "soak the rich — put on a capital gains tax, etc." Unfortunately all the money of all our so-styled rich in Ontario, would hardly underwrite our provincial requirements for half a year.

The Minister of Labour introduced a Bill called The Age Discrimination Act, to be administered by The Ontario Human Rights Commission. This legislation will be a landmark in the modern attempt to preserve the usefulness of older people. It provides that there shall be no discrimination within our province in employment or trade union membership against a person over 4 0and under 65 because of his or her age. Properly administered and observed this Bill should be of great help in alleviating our modern problem of againg.

RED CROSS
IS ALWAYS THERE
WITH YOUR HELP

follow the SUN *for* LIFE

You should look into the advantages of being associated with Sun Life — one of the world's largest life insurance companies.

Would you like to know how to bring your present life insurance into line with current and future needs, taking into account statutory pension benefits, education for your children, retirement income for yourself, and income to your family if you should die prematurely?

Why not give me a call and arrange a meeting, at your convenience, to discuss all your insurance and pension needs?

SUN LIFE OF CANADA

SUN LIFE HIGHLIGHTS IN 1965

SALES—$1,317,125,090

BENEFIT PAYMENTS—$244,054,605

TOTAL LIFE INSURANCE IN FORCE—$13,502,996,912

INCREASED DIVIDENDS—New dividend scales in 1966 will result in an increase *for the 17th consecutive year.* The total to be paid in dividends to participating policyholders in 1966 is estimated at $60,384,000.

R. L. (BOB) MONTGOMERY

Farlinger Avenue,

MORRISBURG — ONTARIO

SUN LIFE
ASSURANCE COMPANY OF CANADA



DEFICIT SOARS. Trade and Commerce Minister Robert Winters has warned that the Montreal World's Fair forecasted deficit has jumped from $60 million estimated last year to $80 million. Canadian taxpayers would have to pick up the tab for half this deficit, plus an additional $41 million in other contributions to Expo '67. Mr. Winters said he's dissatisfied with the deficit figures, and has instructed the fair's board to re-examine its budget.

SUSANNA'S FAMILY FARE
tips n' topics



Next To The Skin

DEAR SUSANNA: No wonder skiers can wear stretchy, slim fitting, unlined ski pants and still keep warm. I have just learned why from the owner of a winter sports equipment and accessory shop.

It is not the heaviness of the outside material that is so important, it is what goes next to the skin that counts.

He talked me right out of a more expensive LINED ski pants for the youngsters and myself, into the more streamlined, unlined ones . . . PLUS close fitting thermal underwear with long sleeves and legs.

Sports

DEAR SUSANNA: Celery that has become somewhat limp and dry will take on a new crispness and succulence if left in a container of ice water in the refrigerator overnight.

Mrs. L. H

DEAR SUSANNA: An empty, well-washed mucilage bottle, partly filled with water, makes a rather neat envelope and stamp wetter to have in one's desk.

Faithful Reader

DEAR SUSANNA: Install a row of metal weights, or even better, a row of magnets along the bottom hem of your stall show curtain, if you are having trouble with it swishing into the shower spray, instead of staying protectively in place.

George L.

DEAR SUSANNA: What is it with dogs and bones?

I always thought they went together like a horse and carriage . . . but now I've been advised by my friends NOT to feed my doggie a bone.

Is it really bad for him? Do you know anyone who can speak with authority on this subject, Susanna?

Herb V. Ellis

Only a veterinarian or two, Herb. I'm sorry, but the sad word in the bow wow set is: no bones.

Not only can the minerals obtained by chewing bones be easily supplied from other sources, but bones may splinter and tear the canine's tissues when swallowed, or they may cause serious obstruction of the digestive tract.

Poor fellows. Their life is getting to be a dog's life after all.

DEAR SUSANNA: Sometimes cupboard hinge screws become loose to the point where they twist around indefinitely — which means that the screw has worn a hole larger than itself.

If this happens, remove the hardware and tap the wrong end of a used wooden match as far as it will go into the opening and break it off.

When you re-insert the screw it will form a new thread in the wood and should hold firmly again. For very small holes, the same result can be obtained by using the broad end of a toothpick.

Mrs. Margaret Riley

DEAR SUSANNA: When youngsters' cotton shirts become a little short, I add a wide hem to them, thus forming a band, and place a couple of button holes close together with buttons for doing up snuggly in front. Results? Jac shirts!

N. W.

Toronto Telegram News Service

WILLIAMSBURG

Friends will regret to learn that Mrs. William Gallivan is a patient in Winchester Memorial Hospital.

Miss Rhona Pinkus of Grade 8 and Miss Mary Casselman of Grade 7 piano were successful pupils in R.C.M. exams held recently in Corn wall.

Birthday greetings are extended to Mrs. Iden Merkley, who celebrated her 90th birthday on February 17th. Mrs. Merkley is in good health and resides with her daughter, Garlough.

The World's Day of Prayer will be held in St. Peter's Lutheran Church on Friday, February 25th, at 2 p.m. Everybody is welcome.

Mr. and Mrs. Gordon Garlough of Sydenham spent the week end with Mr. and Mrs. Wilbur Garlough and family.

Mr. and Mrs. Grant Algire spent Friday evening with Mr. and Mrs. Harold Algire.

RED CROSS
IS ALWAYS THERE
WITH YOUR HELP

DEAR DORIS
advice from Doris Clark



The Fear Of Failure

DEAR DORIS — There has always been a feeling of incompetency and a fear of failure in my life. In a period of optimism I decided to teach but now I know I will never make a good teacher.

I started a commercial art course, by mail, at 14, but never finished it. I love art but don't really know if I have any talent.

One thing that haunts me is the fear that I am abnormal. My mind seems to be preoccupied with sex. I never date because the church is the center of social activities here and I am not a member. I am 20.

Just Existing

DEAR JUST — Even geniuses have been classified as below normal; the most promising student needs encouragement. When a little girl is told often enough that she'll never amount to anything, and her life is packed full of prohibitions with no positive praise nor promise, she believes it.

I know a middle-aged woman who never finishes anything she starts. There's that old nagging fear, hangover from childhood, which tells her she'll never get anywhere, so why try?

Sex is just one more frustration. You need dates, friends, the lift one rousing success can give you. Some new contacts, some religious philosophy — the positive, believing kind — can change your doubts to hope. Join that church.

DEAR DORIS — Am I right in saying that you made up a sheet of six supper recipes from some ideas sent in by a reader? If so, how do I get them?

Stretching The Pennies

DEAR STRETCHING — Yes. A cook-housekeeper who loves to experiment is sharing some concoctions. We had them tested by a home economist. They use chuck steak, chicken, chicken livers, pork chops to produce delectable dishes.

You can have them for a stamped, self-addressed envelope and ten cents sent in to me through this newspaper. Ask for "Everyday Recipes from a Happy Housewife."

DEAR DORIS — This gentleman I am about to marry is a widower. I have known him for 35 years and it is a second wedding for both of us.

1. Do we send invitations to relatives a long distance away, when we know they cannot attend?

2. Is it proper for me to wear a corsage?

3. Would it be proper for us to give corsages to our daughters?

4. What about a solo sung at second weddings?

Second

DEAR SECOND — 1. No. Send announcements.
2. Yes.
3. No.
4. Fine.

The rule is that second weddings call for less fuss and frills; fewer guests. One attendant apiece; gifts not expected.

DEAR DORIS — I have been engaged for over a year, but for some reason I dream of other boys, especially one. Now I'm not sure if I love the boy I'm engaged to or not.

If I were to break up with him, how would I tell him? I'm afraid of what he would do to himself if I did.

Confused

DEAR CONFUSED — Better to be afraid of what it would do to you if you don't. Such uncertainty could mean a lifetime of misery for both of you. Have the courage to talk to him about your doubts — Pronto!

Confidential to Head Over Heels — Listen to your heart? Yes! But don't entirely ignore your head. Make sure you are not reacting to your family's disapproval by becoming more stubbornly determined to have your own way.

You and Jake have much in common. If you take my advice you'll enjoy your carefree friendship with him and simply refuse to get serious for a while. The light will dawn in its own good time.

THIS WEEK AND NEXT
by Ray Argyle



The Quiet Canadians

Among the many paradoxes of the Vietnam war, none was more mystifying this week than the unexplained reluctance of Canada to attempt to move the conflict from the jungle to the conference table.

Canada's failure to act was doubly strange because as a member of the International Control Commission which had been given the job of truce-watching in Vietnam by the 1954 Geneva Conference, this country is one of three nations having a recognized legal right to speak out on the war.

Along with neutralist India and Communist Poland, Canada accepted the Geneva Conference request to maintain observers in Vietnam when that country was partitioned after the French withdrawal.

The ICC grew increasingly helpless as the Communist-led National Liberation Front stepped up its guerilla war in South Vietnam, and the U.S. reacted with material and military aid.

External Affairs Minister Martin, who two years ago tried to get Japan to take over Canada's role, assured Parliament recently that Canada would stay on with the truce commission.

But because of Prime Minister Pearson's reluctance to even discuss the Vietnam conflict, there has been a growing suspicion that Ottawa would not make any moves which had not first been cleared with Washington.

As prime minister, Mr. Pearson's preoccupation with domestic politics has isolated him from the kind of international diplomacy at which he showed such daring in the 1956 Suez crisis.

Also unexplained has been President Johnson's famous letter to Ottawa of last summer. Did Mr. Johnson ask Canada to send troops to Vietnam or did he not? If he did, it would indicate the U.S. expected Canada to give Washington its full backing despite this country's commitment to the Vietnam truce commission.

But because the President refuses to give Mr. Pearson permission to make the letter public, it is doubtful if we will ever know what it contained.

It is recognized around the world that it will take another Geneva conference to extricate the U.S. from Vietnam. Why then has Canada not taken the lead to get one going?

The explanation is either that behind-the-scenes efforts are already being made in this direction, or that Mr. Pearson has decided the problem is too critical to Ottawa-Washington relations for Canada to dabble in.

The North Vietnamese, backed up solidly by China and reluctantly by the Soviet Union, have said that U.S. troops will have to get out of Vietnam before talks can begin. They've added that the U.S. would then have to sit down with the National Liberation Front — the Viet Cong — to work out peace terms.

The U.S., on the other hand, contends that the negotiations would have to be between two entirely different parties — the South Vietnamese government in Saigon and the North Vietnamese regime in Hanoi.

The Communists view the conflict as an undeclared war between the U.S. and the people of South Vietnam (the Viet Cong.) The Americans view it as an invasion of South Vietnam by the Hanoi regime in the north.

Following the Honolulu conference between President Johnson and Saigon Premier N. C. Ky (rhymes with he), the U.S. appeared to have at last settled on a basic strategy to maintain maximum pressure without escalating the war beyond recovery.

The main elements of the strategy are to try to recover the three-quarters of South Vietnam now controlled by the Cor munists, but to avoid any troop incursions into North Vietnam. Such super-escalation would bring the Chinese Army marching into the Indochina deltas.

The hope is that a war of attrition — and time — will eventually convince the Communists that they cannot win a military victory in the south.

The U.S. already appears resigned to being unable to win military victory. The chorus of rising dissent at home will eventually make it politically safer for President Johnson to negotiate a settlement, providing he can find some way of presenting it to the American public as a settlement, and not a

MacLEOD, COMRIE & CO.
CHARTERED ACCOUNTANTS
Licensed Trustees in Bankruptcy
Telephone Morrisburg KI. 3-2935
Resident Partner BARRY H. BLAKELY, C.A.

W. E. FITZSIMMONS
AMBULANCE AND FUNERAL SERVICE
IROQUOIS
ESTABLISHED 1924
SERVICE IS OUR MOTTO
OL. 2-4452 or OL. 2-4577

ADVERTISING IN THE MORRISBURG LEADER DOESN'T COST — IT PAYS

CLASSIFIED

FOR SALE

1960 CHRYSLER SEDAN. Fully Equipped. Power brakes and power steering. Excellent condition, 1 owner; also 1 Antenna with lead-in wires.
W. J. IRVING,
Morrisburg. Phone 543-2173.
7tfc.

FOR SALE OR RENT

44 FARLINGER AVE., MORRISBURG. Modern six-room Storey-and-a-Half Home. Glassed sun porch. Full finished basement. Paved drive and garage. TV Tower. Apply to
GORDON W. THOM,
Insurance and Real Estate,
Tel. 543-3055, Morrisburg.
6-9c.

TO RENT

2-BEDROOM BUNGALOW. Corner of Fifth and Augusta Sts. Available April 1st. Apply to
ALLAN FARLINGER,
Phone 543-2272.
8tfc.

BUNGALOW IN MARIATOWN. Reasonable to good tenant.
C. F. McINNIS,
Box 202, Morrisburg.
Phone 543-3061.
8tfc.

PERSONAL

ALL KINDS OF KNITTING DONE
MRS. JAMES LANGABEER,
Phone 543-2866.
8-9p.

MRS. DICK RICHARDSON
wishes to announce that she is now the Representative for
TUPPERWARE
The Nicest Thing That Could Happen to You
Call her at KI 3-2879 and let her show you many beautiful hostess gifts you can win.
8c.

WILL DO BABY-SITTING ON Week-ends.
CALL 543-2685.
8p.

HELP WANTED FEMALE

CALDWELL LINEN MILLS LTD. requires Females 18 years of age to train as filling loaders, weavers and sewers. Please apply at
CALDWELL LINEN MILLS LTD.,
Iroquois, Ontario.
7-8c.

AVON CALLING

LADIES! Millions are viewing "Avon Calling" on TV. Show and you will sell! We'll train you to earn the amount of money you need, Write:
MISS M. ROSSITER,
4 Maple Crest,
Ville de Lery, Que.

IN MEMORIAM

BECKSTEAD—In loving memory of a Dear Mother, who passed away February 26th, 1958.
Time takes away the edge of grief,
But memory turns back every leaf.
—Edith, Louise, Hercules, and Washington.

MAN'S HOME IS HIS CASTLE . .

Perhaps . . . but it can be a dangerous castle if accident hazards aren't guarded against.

Be sure matches and poisons are out of the reach of small hands — stairways and halls uncluttered — outside entrances free of ice and snow.

If you were totally disabled by injury or illness, CIA's ACCIDENT and SICKNESS INSURANCE could provide a monthly cheque (for up to 36 months for accident, up to 12 months for sikness) to help pay the expenses that carry on even when you cant.

For more information, call:

JUNIOR R. D. CASSELL
Phone 543-2075
Box 543, Morrisburg, Ont.

CIA Co-operators Insurance Association

★

YOUNG MEN OF MORRISBURG

YOU CAN MEET YOUR CANADIAN FORCES RECRUITING TEAM AT THE

LEGION

ON

WEDNESDAY, MAR. 2

FROM

1 P.M. to 5 P.M.

Drop in and talk it over, or fill out this coupon and mail it in to the

CANADIAN FORCES RECRUITING CENTRE
239 Queen Street,
Ottawa 4, Ont.

Name .....
Address .....
.....
Age .....
Education .....

I a m interested in

☐ NAVY ☐ ARMY ☐ RCAF

IT PAYS TO PLACE YOUR CLASSIFIED ADDS IN THE MORRISBURG LEADER

CARDS OF THANKS

ROBERTSON—We wish to thank our kind friends, relatives and neighbours for their acts of love and sympathy during our recent loss of a dear husband and father, and also to extend grateful thanks for the beautiful floral and memorial tributes to our loved one.

Florence Robertson
(Mrs. M. A. Robertson),
and Family.
8p.

We wish to express our sincere thanks to Dr. Lambert, Fairbairn's Funeral Home, Rev. Earle and Mrs. Nina Serviss, friends, relatives and neighbours for the many acts of kindness and sympathy shown to us during our recent bereavement. The Family of Sadie Beckstead.

Mrs. Daryl (Keitha) Brassard
Mrs. Frank (Edith) Donnelly
Mr. Acil Beckstead
Mr. Lloyd Beckstead.
8p.

CASSELMAN—We wish to express our sincere thanks to our many friends, neighbours and relatives for the messages of sympathy and beautiful floral tributes received during our bereavement. Your thoughts and concern will never be forgotten.

Joan Casselman.
Agnes and Clifford
and Family.
8p.

Special thanks to the firemen, and to those who gave assistance during the fire at Crysler Motel. The wonderful co-operation and the efficient handling was greatly appreciated.

Bob and Isabel Brown.
8c.

I wish to thank all those who sent cards, gifts, and flowers, and visited me while I was a patient in Winchester Memorial Hospital. Special thanks to Dr. Lambert, Dr. Justus and the Hospital staff. Also to the Morrisburg Combines for their gift. These kindnesses will long be remembered.

Phyllis Dillabough.
8p.

I wish to thank all my friends who were so thoughtful in sending me cards and flowers, also the doctors and nurses who were so good to me while I was a patient in the Winchester Memorial Hospital.
Margaret C. Ryan.
8c.

- Coming Events -

ANNUAL MEETING

Winchester District
. MEMORIAL . HOSPITAL .

Hospital Board Room,
TUESDAY, MARCH 1st, 1966
AT 8.00 P.M.

Business

TO ELECT DIRECTORS, TO RECEIVE AND ADOPT THE FINANCIAL STATEMENT, AND TO CONSIDER AND TRANSACT SUCH OTHER BUSINESS AS MAY BE BROUGHT BEFORE THE MEETING.

Attention is drawn to the fact that any person of twenty-one years of age, or older, residing within the recognized hospital area, are members of the Corporation and entitled to attend this meeting and vote thereat.

If for any reason a quorum of 25 members is not present, the Hospital By-Laws provide that this meeting will stand adjourned until the same day in the following week, namely TUESDAY, MARCH 8, 1966, at the same time and place, and that notice of the adjourned meeting will be published in The Winchester Press.

Mrs. Gordon Lancaster,
Secretary,
WINCHESTER DISTRICT MEMORIAL HOSPITAL.

Dated at Winchester, Ontario, this 11th day of February, 1966.
7-8c.

AT 8.00 P.M.

FLOYD FISHER

REAL ESTATE BROKER
MORRISBURG ONTARIO
PHONES:
Office KI. 3-1044
Residence KI. 3-2355

NEW & USED CARS

CONTACT M
GEORGE SMYTH

at 3004 Pitt St., Cornwall—Phone 933-3954 or 932-3582 for the Best Buys at Lowest Price in Ont. Large selection of 65 Fords and Chevs. New car warranty. Many used cars, all makes and models.
With good credit, No Down Payment; Up to 3 years to pay!
4-9p.

NOTICE TO CREDITORS AND OTHERS
In the Matter of the Estate of Stanley Gordon Finnie

ALL persons having claims against the Estate of Stanley Gordon Finnie, late of the Village of Morrisburg, in the County of Dundas, retired merchant, who died on December 21st, 1965, are hereby notified to send particulars of the same to the undersigned on or before the 12th day of March, 1966, after which date the estate will be distributed with regard only to the claims of which the undersigned shall then have notice, and the undersigned will not be liable to any person of whose claims she shall not then have notice.

DATED this 9th day of February, A.D. 1966.

KATHLEEN BRADFIELD FINNIE,
Administratrix
by her solicitor herein,
G. WILLIAM GORRELL, Q.C.
Morrisburg, Ontario.
6-8c.

BINGO

Regular Weekly Bingo at St. Mary's Hall Each Tuesday at 8 p. m. Sharp. Giant Jackpot Game now is worth $135.00

* * *

WORLD DAY OF PRAYER

The World Day of Prayer Service will be held in St. James Anglican Church, on Friday, February 25th at 3.00 p.m.
7-8c.

* * *

LENTEN SUPPERS

Lenten Suppers each Wednesday for 5 weeks, March 2nd, 9th, 16th, 23rd and 30th, St. James Parish Hall, 6 p.m. Casseroles, salads, desserts. Adults $1.00. Children 50c.
8-12c.

* * *

KNOX PRESBYTERIAN CHURCH ANNIVERSARY DINNER

Tuesday, March 29th, 1966 5 p.m. until all are served. $1.25 and 75c.
8c.

BRIDGE AND EUCHRE

Sponsored by the Morrisburg Women's Institute will be held in the Legion Hall, Wednesday, March 9, at 8 p.m. Prizes and Refreshments. Admission 50c.
8-9p.

* * *

RAWLEIGH DEALER

FOR WILLIAMSBURG AND OSNABRUCK TOWNSHIPS will be calling on you in the near future. Anyone wishing Rawleigh Products at any time, call:
ARNOLD MILLWARD
543-2314, Evenings and your orded will be taken and delivered promptly.
2tfc

INCOME TAX

RETURNS PREPARED for persons on salary. Please phone for appointment.
543-2879,
R. A. RICHARDSON,
Surrey Motel,
Riverside Heights,
No. 2 Highway.
6tfc.

EDGERTON FUELS

announce the appointment of
ROBERT HOLMDEN
—AS—
OIL BURNER SERVICE MGR.

Mr. Holmden and his wife have taken up residence in Morrisburg. and he is a fully-qaulified Oil Burner Mechanic and Sheet Metal Worker.

CALL US FOR ALL YOUR HEATING REQUIREMENTS

24-HOUR SERVICE

FREE ESTIMATES!

EDGERTON FUELS

CARE-FREE HEATING

YOUR FURNACE PARTS ARE ALL INSURED UNDER OUR NEW POLICY!
CONTACT US FOR DETAILS

● When PLANNIN' a new home,
● When PLANNIN' a new cottage,
● When PLANNIN' a rennovation,
● When PLANNIN' see LANNIN!

H. S. LANNIN LTD.

GENERAL CONTRACTORS
WINCHESTER, ONT. PHONE 774-2637

IN THE CHURCHES

ST. MARY'S CATHOLIC CHURCH
MORRISBURG

Sunday—
Masses at 8 a.m. and 11 a.m.
Saturday Evening—
7.30—Devotions and Confessions.
Week Day Mass 8.00 a.m.

ST. CECILIA'S, IROQUOIS—
Sunday—
Mass at 9.30 a.m.

MORRISBURG PENTECOSTAL CHURCH
LAKESHORE DRIVE
P.O. BOX 251
Pastor: REV. A. BARNES

Sunday, February 27th, 1966—
9.45 a.m.—Sunday School.
Classes for all ages.
11 a.m.—Morning Worship.
7.30 p.m.—Evangelistic Service.
Tuesday—
8 p.m.—Bible Study and Prayer.
Friday—
6.45 p.m.—Children's Hour.
8 p.m.—Young Peoples.
WARM WELCOME TO ALL

ST. LAWRENCE EVAN. LUTHERAN PARISH

1st Sunday of Lent—
St. Paul's—
10 a.m.—The Service.
11 a.m.—Sunday School.
7 p.m.—Lenten Service.
St. John's —
1.30 p.m.—The Service and Sunday School.
EVERYONE ALWAYS WELCOME!

ST. JAMES ANGLICAN CHURCH
Rev. Cyril W. Earle, L. Th., Rector

LENT I—Feb. 27/66—
8 a.m.—Holy Communion.
9.45 a.m.—NO Sunday School.
11 a.m.—Family Service.
(Children will attend!)
7 p.m.—Evensong.
Holy Communion Each Wednesday in Lent at 7.30 a.m. and 10 a.m.
Holy Trinity, Riverside—
9.30 a.m.—Holy Communion.
9.30 a.m.—Sunday School.

THE UNITED CHURCH OF CANADA
Lakeshore Drive Church
MORRISBURG, ONTARIO

Rev. William J. March, Minister
Mrs. J. Graham, Director of Music
Sunday, February 27th, 1966—
Morning Worship at 11.00 a.m.
Church School at 9.45 a.m.
Welcome to the Family Church Of Faith and Friendship

THE PRESBYTERIAN CHURCH IN CANADA
KNOX CHURCH
"The Church With The Chimes"
Rev. Everett Hawkes, Minister
Sunday, February 27th, 1966—
9.45 a.m.—Sunday School.
11 a.m.—Morning Worship.

ATTENTION
DUNDAS MILK PRODUCERS

A meeting to discuss Quality Milk Production, Milk House Construction and to hear a Report from
THE COUNTY MILK COMMITTEE
will be held

Thursday, March 3rd, 1:30 p.m.

MASONIC HALL, WINCHESTER

— Sponsored by —
DUNDAS MILK COMMITTEE and
ONTARIO DEPARTMENT OF AGRICULTURE

SELECT YOUR NEXT

TELEVISION, HI-FI, OR ANY HOME APPLIANCE FROM BRAND NAMES LIKE:
CANADIAN GENERAL ELECTRIC or ELECTROHOME
—SEE THEM AT—
STYLES & McINTOSH TV
IROQUOIS PHONE 652-4397
Closed Monday **Open Tues. to Sat. and Friday Night**

VICE & CRAIG
FUNERAL HOME
CHESTERVILLE 448-2120 WINCHESTER 774-2120
ZENITH 62120 (NO TOLL CHARGE)

FRED A. HILL
COMPLETE LINE OF GENERAL INSURANCE
Automobile — Fire — Theft — Liability
— Life Insurance —
PHONE 543-3069
Kyle Drive Morrisburg