The Morrisburg Leader

VOLUME 103, NO. 21. MORRISBURG, ONT., FRIDAY, MAY 28th, 1965 $ 2.50 YEAR IN CANADA; $ 3.50 IN U. S. A.

Authorized as Second Class Mail
Post Office Dept., Ottawa

CARP FISHERMEN HAD ANNUAL DERBY ON SATURDAY



Conservation Officer Murray Martin demonstrates how it's done in the annuol Carp Derby, sponsoreed by the Parks Commission. This year's contest saw 63 entrants ,almost triple the 25 last year. The big, coarse fish abound in the waters created by the Seaway development, and while not of much interest to anglers, they are being taken in increasing numbers by bow-fishermen. For this shot, our photographer ,Rev. George Smith, was in a boat with a crew from the National Film Board, using a long-lens camera. Photo was taken in the Hoople Creek area.

Arrow can be seen striking carp, which swim right at the surface of the water.

Miss Judy Dianne Brown is Bride of David Buchan Shaw

White snapdragons and pink and white mums decorated the altar of St. James Anglican Church, Saturday, May 22, for the wedding of Judy Dianne Brown, daughter of Mr. and Mrs. Elwin Brown of Morrisburg, to Mr. David Buchan Shaw son of Mr. and Mrs. David Shaw of Williamsburg. Rev. C. W. Earle officiated at the ceremony at 11 a.m.

Given in marriage by her father, the bride wore a floor length gown of peau de soie with net and lace overlay and a shoulder length lace mantilla. She carried a white prayer book mounted with a bouquet of Scottish heather and white carnations.

Mrs. Wm. McKay of Morrisburg was matron of honour. She chose a street length gown of aqua organdy with a small lace headpiece and carried a colonial bouquet of pink carnations.

Mr. Wm. McKay was best man and guests were ushered by Thomas Brown and Allen Whitteker.

Following the ceremony, a reception for 25 guests was held at the Pioneer Hotel in Williamsburg. The bride's mother chose an aqua lace suit with white accessories and a corsage of baby pink sweetheart roses. The groom's mother wore a beige lace suit with beige accessories, and a corsage of yellow sweetheart roses.

For a trip to St. Thomas, Ontario the bride wore a navy linen dress with red and white accessories and a corsage of white carnations.

Guests attended from Lennoxville, Que., Waterloo, Que., Montreal, Que., Rock Island, Que., Williamsburg, Iroquois and Ottawa.

Friday, May 28th, Mr. and Mrs. Shaw will be at home for a public reception at St. James Parish Hall from 8 p.m. to 10:00 p.m.

Birthday Party At Williamsburg

Mrs. Beatrice Colquhoun ,a former well-known resident of Morrisburg, was pleasantly surprised on Sunday, May 23rd, when her family gathered for dinner at the Pioneer Hotel in Williamsburg, to celebrate her birthday.

Those present were: Mr. and Mrs. J. R. Colquhoun, New Liskeard; Mr. and Mrs. James Christianson and Jennifer, New Liskeard, Mr. and Mrs. J. A. Colquhoun and John, Shawinigan Falls; Mr. and Mrs. Garry Lawrence, Three Rivers; Mr. and Mrs. Malcolm Colquhoun, Galt; Miss Mary Jane Colquhoun, London; Miss Lynne Colquhoun, Sarnia; Mr. and Mrs. I.D. Cochrane and family, Port Credit; Mr. and Mrs. Raymond Colquhoun and family, Kingston; Mrs. R. F. Nash and Rosalie, Verdun; Mrs. T. S. Nash, Ottawa; Miss Isobel Forward, Ottawa; Mr .and Mrs. Walter Wells, Riverside Heights; Mr. Don Wells, Riverside Heights; Miss Laura Mae Tupper, Chesterville; Mr. and Mrs .Gordon Wells and James, Cornwall; Mrs. A. E. Nash, Williamsburg; Mr. and Mrs. George Wright and Paul, Chesterville.

Following the dinner party, the guests assembled at Mrs. Colquhoun's home for a pleasant afternoon and a buffet supper.

NEW PANEL INAUGURATED BY COMMUNITY COMMITTEE

On May 17th, a new panel forming the executive of the Riverside Heights Community Committee and District, was inaugurated to continue to serve the "Front" and adjacent residents in Williamsburg Township. And in co-operation with the Council and other external civic bodies, where overlapping circumstances occur, affecting the interests of the area citizens, and in progressive welfare.

George F. Jowett remains in position as acting president. Floyd Fisher is vice president, Earl Baker recording secretary, and Fred Deeks, convenor.

Richard Richardson, former recording secretary ,was obliged to retire due to the pressure of personal business .To him, the executive expresses its gratitude for his faithful and capable work in giving generously of his time in service to the Committee, and the area communities. Particularly of late, when time and clerical work was exacting in pursuing the problems of fire protection to its satisfactory conclusion.

The residents of Riverside Heights Mariatown, and the adjacent concessions are reminded that their interests can only be best served by the support of their attendance at al lmeetings.

FUNERAL SERVICE FOR L. A. MEYER

Rev. Father Gagnon sang the requiem high mass for Leo Alexander in St. Bernard's Roman Cathlolic Church, Finch. Burial was in the parish cemetery.

Pall bearers were Peter Manley, Dan McMahon, Sherwood Rutley, Myles Nephew, Leo Hunt and William Forsythe.

Mr. Meyer, a former resident of Morrisburg, and well known here, died suddenly at his home in Finch at the age of 57. He was a son of the late Mr. and Mrs. Charles Meyer of Arnprior and was employed in the wholesale business.

Left to mourn are his wife, the former Catherine Preston, and a sister, Mrs. Emma Martineau ,of California.

Friends atended the funeal from Capreol, Toronto, Temagami, Arnprior, Carleton Place, Smiths Falls, Montreal, Morrisburg and Cornwall.

Defence Policies Blasted By Hon. D. Harkness

Hon. Douglas S. Harkness, defence minister in the former Conservative government, told a memship of 350 at a Morrisburg and District Canadian Club dinner Tuesday night, the planned reorganization of Canadian armed forces could be "catastrophic".

Mr. Harkness was discussing aspects of Canadian defence policy as laid down by the present defence minister Paul Hellyer.

The speaker said the reorganization of the armed forces involves two steps, "unification of command, and integration of the forces".

He stated the unified command would bring navy, army and air force under one man, the chief of defence staff. The chief of defence staff would be solely responsible for giving military advice, replacing the present system of advice from independent members of a defence council.

Mr. Harkness said: "I think this is a ver ydoubtful proposition, because of the complexity of modern defence equipment and operations. No man can have a complete grasp of the whole field and be able to give as sound advice as a group of men, each intimately aware of the capability of his own service".

The former defence minister said integration of the forces for administrative purposes was a good move. It would result in saving money and increased efficiency.

He added: "But, if any attempt is made to put all servicemen in one uniform, working on a general concept that they are interchangeable from one fighting unit to another, the result will inevitably be catastrophic, with a decline of mor ale and ineffective fighting forces".

Mr. Harkness emphasized world war is unlikely as long as the West is sufficiently strong to show Russia that it would not be successful in a nuclear attack.

Russia would also be unwilling to launch a war with the rising power of a new rival, China.

Mr. Harkness predicted a long period of small wars threatening to develop into a world war.

He said: "I believe Canada's defence palicy must be based on the strong support of NATO. This alliance has prevented any general war breaking out in the last fifteen years and has stopped the Soviet take-over of further countries in Europe".

Mr. Harkness went on: "Canada has agreed to make certain forces available to NATO and in my view we must meet these commitments".

This would mean arming Canadian forces with the best modern equipment.

Besides supporting NATO, Canada must have enough armed forces to protect her own territory. And a militia should be ready to carry on survival operations if the country should suffer a nuclear attack.

Mr. Harkness was introduced by the Canadian Club president, Geo. Elliott, of Winchester, and thanked by the vice president, Doug. McGillis.

This was the final spring meeting of the club. Meetings will be resumed in the fall.

Williamsburg Boy Fatally Injured

Ian Harry Garlough, eight year old son of Mr. and Mrs. Harry Garlough, of Williamsburg, was fatally injured when struck by a police cruiser about 4.20 p.m. last Thursday, on Highway 31. The Garlough family resides a shor tdistance north of Williamsburg.

Police said the lad darted in front of the cruiser driven by OPP Cst. Leo Braniff of Morrisburg detachment. The driver was unable to avoid the accident by swerving to the shoulder of the road as another boy was standing there.

The impact knocked the young boy into the ditch. The cruiser swerved into the ditch and struck a pole.

Young Garlough was taken by ambulance to Winchester Hospital and transferred immediately to Ottawa Civic Hospital. He died there from multiple injuries about 8 p. m. Cst. Braniff was checked at the Winchester Hospital and released.

Police said the driver had just come over the crest of a long hill when he came upon the boy crossing the road. Damage to the cruiser was estimated at $400.

In addition to his parents, the dead boy is survived by a brother, Russell Garlough and a sister, Sharron Jean Garlough.

The largely attended funeral was hel don Sunday, May 23rd at St. Peter's Lutheran Church, Williamsburg, with the minister, Rev. Goos, officiating, assisted by Rev. C. A. Adey of Morrisburg. Hymns used were: "Softly and Tenderly Jesus is Calling", "What a Friend we Have in Jesus", "Unto the Hills". The text was from Psalm 46, Verse 10. During the service Frank Merkley sang a solo, "It is Not Far to That Fair Home in Heaven".

Interment was in Fairview cemetery.

Pall bearers were: Donald and Gordon Galough, Edgar and Allen Bell, James Algire, John Byvelds.

Jets Open Ball Season Here On Saturday

Morrisburg Dunbrik Jets girls' softball team play their first game of the season on Saturday, May 29 against Prescott. Game time is 7 p.m.

The girls' league has extended this year to include teams from Prescott and Cornwall, making a total of six teams in the St. Lawrence Girls' Softball League.

The second game for the local team will be held in Cornwall on June 4 at the King George Park at 8.30 p.m.

Dept. of Municipal Affairs to Hold Workshop at Cornwall

The Department of Municipal Affairs of Ontario, will sponsor a workshop at the County Buildings, Cornwall, the evening of June 1st and all day, June 2nd. All members of Councils, municipal officials and planning boards in the counties of Prescott, Russell, Glengarry, Stormont and Dundas, and the City of Cornwall, are invited.

The City of Cornwall and the United Counties will sponsor a luncheon at noon on June 2nd at the Cornwallis Hotel in Cornwall.

The program of the workshop will include topics related to municipal administration, assessment, finance and planning. In view of the fact that the provincial government is considering regional, or county government, it would appear that all those interested in municipal government should endeavour to attend.

LACROSSE

This Saturday night at the Morrisburg Community Centre, those wonderful Mets tangles with those red hot St. Andrews Ironmen. Last Friday night at Long Sault, the Ironmen beat the Mets 12-5, but such players as Wayne Smith, Bob Barclay, Bryan Dawley, Steve Merrill and Russell Garlough were not in the line-up. However, everyone will be raring to win Saturday, because they were humiliated by the one-sided loss last week, and because St. Andrews have not lost a game yet, and the Mets want to break that record for them. When the Mets really want to win, unbelievable things happen in those sixty minutes of play.

Game time at the arena is 8.15 on Saturday night, May 29th when the mighty Mets will try and defeat the Ironmen for the first time.

×

MINOR LACROSSE

Last Saturday, the first practice for the minor teams was held. Fifty fi veboys signed up for the three teams (Mites, PeeWees and Bantams). They will be part of a league consisting of Long Sault, St. Andrews, Glen Walter, Martintown, Morrisburg and St. Regis. Registration fees were $2.00, and this amount covers his rink fees for the year, insurance and league entry fees.

This Saturday, the 29th, the Pee Wees and Mites play in Long Sault and anyone still wishing to play, may sign up at 9 o'clock. Lacrosse sticks are provided.

On behalf of Steven Casselman, president of the Minor Lacrosse, and Steve Merrill, secretary-treasurer, we would like to thank the Recreation Committee for taking care of the expenses and helping to get organized.

Iroquois United Church is Scene Of Pretty Spring Wedding

Iroquois United Church was the scene of a pretty Spring wedding recently when Rev. J. L. Dean united in marriage, Linda Lee Barkley and Ronald Lee Casselman. The double ring ceremony was solemnized at 12 o'clock noon.

The bride is the daughter of Mr. and Mrs. Willis Barkley of Iroquois and the groom is the eldest son of Mr. and Mrs. Hubert Casselman of Williamsburg.

Mrs. Hugh Thompson of Williamsburg, organist, accompanied the soloist, Mrs. Carman Caldwell of Iroquois.

Given in marriage by her father, the bride wore a floor length gown of Chantilly lace, featuring a sabrina neckline, embroidered with irridescent sequins and seed pearls, a full bouffant skirt with front and back panels of lace and tiers of tulle and lace at the sides. A crown of lace, encrusted with seed pearls and sequins held the shoulder length veil and she carried a cascade of deep pink carnations and white shasta daisies with trailing ivy.

The bride's attendants wee Mrs. Joan Thompson, matron of honour, Miss Gail Kenny, Miss Sandra Smyth, Miss Carolyn Baker, Miss Jo-Anne Casselman, Miss Joanne Barkley as bridesmaids, Miss Debbi Sisty and Miss Debra Pelehos as flower girls. The bridesmaids wore street length dresses of Persian ble satin peau de soie, with matching headdresses and shoes. They carried semi-cascades of pink carnations and white shasta daisies. The flower girls wore floor length dresses of white French silk with Persian blue sashes. Complementing their dresses were their white ruffled picture hats and baskets of blue and pink baby mums with fern, which they carried.

Douglas Thompson assisted the groom. Ushering the guests were Wayne Barkley, Dennis Casselman, Russell Casselman, Douglas Casselman and Paul Beckstead. The groom, groomsman and ushers all wore summer tuxedos.

Following the wedding ceremony, a dinner was served in the church hall to 110 guests. Mrs. Barkley, mother of the bride, greeted the guests in a matching dress and coat ensemble of dusty rose raschel lace and matching hat. A corsage of white carnations complemented her ensemble. She was assisted by the mother of the groom who chose a dress and coat ensemble of crystal green silk faille, white accessories and a corsage of white carnations.

Out of town guests attended the wedding from Ottawa, Perth, Kingston, Kemptville, Watertown, Sackett's Harbour, N.Y., Dexter, N.Y., Prescott, Brinston, Morrisburg and Williamsburg.

REGULAR MEETING ST. PETER'S L.C.W.

The regular monthly meeting of the Women of the Church, was held in St. Peter's Lutheran Church Hall, Tuesday, May 18th.

Mrs .Irwin Empey was i ncharge of the topic, assisted by Mrs. Goos, Mrs. Clair Empey, Mrs. Walter Loucks and Mrs. Hilda Johnston. They presented a skit "After Dinner at the Duggans" showing the competition and problems of the church and its activities.

Scripture was read by Mrs. Chas. Preston, minutes were read and roll call answered with the word "House" contained in a Scripture verse. A report on the Conference held in Belleville some weeks ago, was given, followed by a brief discussion.

During the business the members were requested to write the two Lutheran missionaries in Africa. Any one of the officers will gladly supply the names and addresses.

The meeting closed with the Missionary Benediction, after which cake and coffee were served.

RED COOK WINS AT GOLF OPENING

Robert (Red) Cook, Club Captain, was awarded a prize for low ball at the opening competition at Morrisburg Golf Club, Monday, Ma y24th. Mrs. Gladys Bolton was low lady scorer for the day. Other winners were: Mitchell Cassell 2nd Gerry Fleury 3rd. Pate Beavers was low for the first nine holes, Bob Delaney second. Myron VanAllen and T. R. Parker were low players for hidden holes.

Barbara Sheridan, Connie Froats and Mabo Walroth were prize winners fo rthe ladies. Jean Devaul was awarded a gift for "the most honest golfer of the day".

Robert Woods, president, welcomed active and associate members to the buffet banquet which followed the afternoon competition.

Bridge was enjoyed by the associate members with honors awarded to Mrs. George M. Gorrell.

Beginning June 2, luncheon and bridge will be enjoyed each Wednesday in the club rooms at 12.30.

MASTER'S DEGREE



ALLAN SIMPSON FRASER

son of Mr. and Mrs. T. E. Fraser, of R.R. 1, Morrisburg, received his Master of Applied Science degree in Civil Engineering from the University of Waterloo at the recent convocation. Mr. Fraser is a married man with two children and is presently with the Department of Northern Affairs in Ottawa.

Report on Canada's

Parliament . .



By Mrs. Jean Wadds, M.P.

Much hoped for legislation was introduced in the House of Commons on Wednesday, May 19th, 1965.

The Prime Minister moved:

"That this House recognizes the need for improving its procedures to provide full opportunity for the critical examination of proposed legislation and to ensure the effictive dispatch of public business.

The Prime Minister quoted the Leader of the Opposition (Mr. Diefenbaker) from Hansard of March 9 a year ago when Mr. Diefenbaker said "the people of our country ask for efficiency in the operation of this institution". Tsese were indeed true words a year ago, remain true today and will remain true in the future.

The Prime Minister said:

"The House of Commons is where the primary defence of Government policy must be made, and where the primary attack of Government policy should be made.In this Confrontation of Government and Opposition, Parliament fails when the former degenerate into tyranny and intolerance and the latter into frustration and fury. The first decline becomes apparent and dengerous whe a majority rides rough-shod over the strong views; sincerely held, of a minority; the latter when a minority by purely obstructive tactics and by abussing parliamentary processes, tries to frustrate the will of the majority when the will has been made clear after adequate discussion."

This is a clear summary of the democratic aims of the machinery of our House of Commons. The most important requirement of all is that Members of Parliament believe this and respect the honour and rules set up to bring it about.

The need for change of rules comes only partly because of the great increase in legislative and public business.

It comes to because some M.P.'s abuse the present rules. Delays are rigged to catch particular newspapers. Trumped up challenges to speakers rulings are used to attract attention and the question period is padded to idiocy for the same reason.

As with any group,the results depend more on the people contributing than on the place of meeting, the time of meeting, or the length of meeting. The Prime Minister expressed concern felt by many regarding present rule changes:

"I have no illusions, and I do not think other Members have any illusions, that merely by changing our rules and making our procedures more effective we can ensure that parliament itself will be more effictive and that its business will be conducted in a better way. It would be just as unrealistic to assume that because you have rules in a hockey game. the result will be a clean game ,not a rough game."

An excellent committee of all parof the House of Commons has worked consientiously and sincerely over these changes. The Conservative sent to this Committee, the able former Attorney General of New Brunswick, Gordon Fairweather; the respected hardworking member from Parry Sound, Gordon Aiken; the former Minister of Transport, the Hon. Lionel Chevrier; and the former speaker of the House of Commons, the Hon. Marcel Lambert.

The Prime Minister was applaud when he paid tribute to this group: "These proposals are not new-born proposals for which my colleagues and I claim exclasive paternity. They reflect in large part the agreed ideas of the committee representative of all Parties in the House Commons over which you, Mr. Speaker, have presided. We all, think, wish to acknowledge our gratitude to you and to the Members of the committee and the subcommittee."

RED CROSS
IS ALWAYS THERE
WITH YOUR HELP

H. C. FAIRBAIRN & SON
FURNITURE DEALER
FUNERAL AND AMBULANCE SERVICE
PHONE COLLECT TO:
MORRISBURG: 543-2271
IROQUOIS 652-47775
WILLIAMSBURG 535-2950
Successor to G. Leonard Keck

See Our GARDEN CENTRE
NOW OPEN

GOLDEN VIGORO, 35 lbs.	$4.39
PINK VIGORO, 35 lbs.	$3.39
VIGORO FOR TURF, 50 lbs.	$3.49
PAREX, 50 lbs.	$2.88
PEAT MOSS, 4 cu. ft.	$2.19
PEAT MOSS, 2 cu. ft.	$1.39
SHEEP MANURE, 50 lbs.	$2.98

ROSES AND PERENNIAL PLANTS ALSO IN STOCK

HODGINS LUMBER LTD.
Phone KI. 3-3155 MORRISBURG

VICE & CRAIG
FUNERAL HOME
CHESTERVILLE 448-2120 WINCHESTER 774-2120
ZENITH 62120 (NO TOLL CHARGE)

W. E. FITZSIMMONS
AMBULANCE AND FUNERAL SERVICE
IROQUOIS
ESTABLISHED 1924
SERVICE IS OUR MOTTO
OL. 2-4452 or OL. 2-4577

FOR QUALITY PRINTING
CALL KI 3-2987

J. J. CHRISTENSEN
GARDEN CENTRE
EVERGREENS — TREES
FERTILIZERS — BONE MEAL
PEAT MOSS — GRASS SEED
POWER ROLLER TO RENT
● PHONE 543-2005 ●

MacLEOD, COMRIE & CO.
CHARTERED ACCOUNTANTS
Licensed Trustees in Bankruptcy
Telephone Morrisburg KI. 3-2935
OFFICE LOCATED WITH G. W. GORRELL



"GOOD to the Last Drop!"

That's the time-honoured description of Blatchford's world-famous Calf Meal. And to-day Blatchford's, the world's *original* Calf Meal, is still the finest – the most *profitable* to use. So follow the lead of successful Canadian cattlemen. Use Blatchford's Calf Meal to build profits steadily, scientifically. Start right from the beginning, with the new calf. Blatchford's Calf Meal stimulates and develops your calves' inborn productive ability so as to assure maximum growth and top production. 'Blatchford' calves are properly nourished calves. They develop into high producers, real profit-makers – for you.

Blatchford's
CALF MEAL (OR PELLETS)
Complete Feeding Directions in Each Bag



"THERE IS NO SUBSTITUTE FOR NATURAL TENDERNESS
...and That's What You Get at DOMINION

Dominion's Guarantee of 100% SATISFACTION is Unconditional

All merchandise sold at Dominion is unconditionally guaranteed to give you 100% satisfaction. No product is excluded. There are no "ifs, ands or buts." You are the sole judge of whether or not you are satisfied. Your word is accepted. On meats, for example, Dominion guarantees not only tenderness... but also flavour... goodness... downright eating enjoyment... everything that adds up to 100% satisfaction!

The meat that you buy at DOMINION is tender for two very good reasons. First, because Dominion's own skilled meat buyers tour the packinghouses every day, carefully selecting the prime young sides that Nature has blessed with an extra measure of quality.

But even the very best quality meat is not tender until it is properly hung. So Dominion waits patiently until time and Nature bring out the full rich, satisfying flavour and goodness.

The result is *natural* tenderness . . . tenderness that owes everything to Nature . . . and to Nature alone!

No wonder true meat-lovers say: "There is no substitute for the *natural* tenderness you get at DOMINION!"

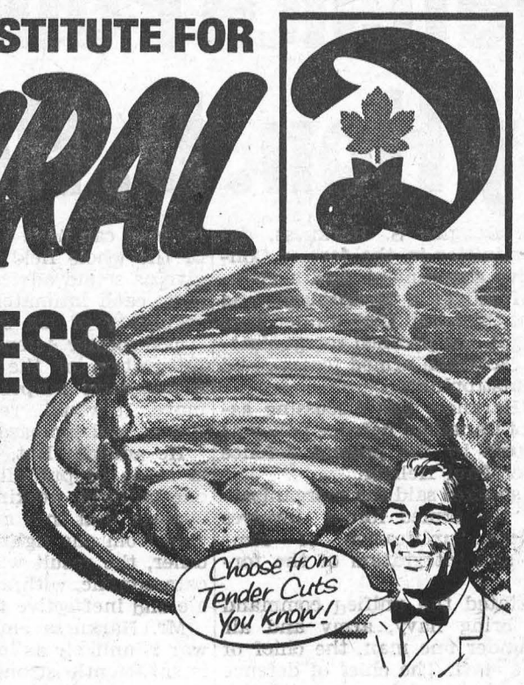

GUARANTEED QUALITY MEATS

GRADE "A" 5 TO 10 LBS.
TURKEYS LB 39¢

TENDER, CHOPPED
Beef Steakettes . . . . . lb. 55c

TENDER, SKINLESS 1-Lb. Pack 2-Lb. Pack
WEINERS . . . 45¢ 79¢

CHOICE CANADIAN
PORK SPARE RIBS . . . LB. 59¢

PRESWOOD'S
BREAKFAST BACON . . 1-Lb. Pk. 69¢

GARDEN-FRESH PRODUCE

RIPE, TASTY
Cabanita BANANAS . . . . . lb. 12c

ONTARIO NO. 1 GRADE HOT-HOUSE GROWN 24's
CUCUMBERS . . . . 2/29¢

ONTARIO
LEAF LETTUCE . . . . . 2/35¢

ONTARIO NO. 1 GRADE HOT-HOUSE GROWN
PINK TOMATOES . . . 49¢

FLORIDA NO. 1
CORN ON THE COB . . 6/49¢

EVERYTHING GUARANTEED

STORE HOURS: Mon. 9—6; Tues. 9—6; Wed. 9—12; Thurs. 9—6; Fri. 9—9; Sat. 9—6.

SHOP and SAVE

Breakfast Club MARMALADE	24-oz. Jar	39¢
Duncan Hines CAKE MIXES	19-oz. Pkg.	2/89¢
Scotian Gold APPLE JUICE	48-oz. Tin	3/$1.00
Bick's ASSTD. RELISHES	12-oz. Jars	3/89¢
Nation's Best STRAWBERRY JAM	24-oz. Jar	39¢
Crush CANNED POP	10-oz. Tins	6/49¢
Hunt's FRUIT COCKTAIL	28-oz. Tin	2/89¢
Assorted Varieties DARE'S BISCUITS	16-oz. Pkg.	49¢
Horsey Fancy GRAPEFRUIT SECTIONS	15-oz. Tin	4/$1
Richmello SALAD DRESSING	16-oz. Jar	33¢
Dominion Pink or WHITE LEMONADE	6-oz. Tin	4/49¢

Values Effective in Morrisburg Till SAT., MAY 29th, 1965 — 6 P.M.
FREE PARKING!
DOMINION STORES LIMITED
DOMINION

Cass Reports

As was announced the previous week, our new Ontario flag was officially raised and dedicated on the presence of the members on the Friday morning and now flutters proudly in the breeze in front of the Legislative Buildings at Queens Park. For many of us it was a pleasant view to see the former red Ensign, with its Union Jack in the corner and new coat of arms, floating proudly again in our provincial capital.

And the Attorney General was finally able, after three weeks, to complete his Departmental estimates with a flourish when opposition criticism collapsed and even the estimates of the Ontario Provincial Police, which had always been a topic for long and acrimonious debate were pasdse without trouble and in a short space of time. The Minister of Public Works was then able to have his Departmental estimates completed in one night sitting as no one seemingly wished to obstruct public works in his own area. However, the balance of the week was spent, at least in committee of Supply, on the Civil Service estimates. And as usual the NDP pressed for even more complete unionization of our provincial public service. So far at least, the facts, pay rates and schedules produced by the Minister would seem to bear out the Governments contention that our provincial civil servants receive generally a very fair rate of pay and allowances in comparison with industry and other governmental services. The annual statutory increases and the continuing re-classification of positions with the attendant upward adjustment of salary tend to keep our Ontario Civil Service reasonably competitive in the Labour market.

The Minister of municipal affairs introduced a very considerable number of amendments to The Municipal Act and related Acts which has for several years been fighting them. And during the week the House debated not only this new legislation but also the report of the committee itself. It would appear that the new legislation opens the way for the first real steps towards regional government at the municipal level in Ontario. All local municipal officiers and officials would watch with great interest how the trend in this direction, appaently detected by the government, develops.

It was also announced that our Ontario government was to finance and operate a rail commuter service over some CNR lines for some 25 miles out of Toronto both east and west along the lakeshore. The initial cost to the government was estimated at some seven millions



F .M. Cass, Q.C., M.P.P.

of dollars with an annual operating cost to the provincial taxpayer of some two millions of dollars. Some justification for this unusual development can be found in the expect ed lessening of highway expenditure in the area in future be reason of taking off the highways and onto the rails many drivers of the "one-man commuter per car" system which presently clogs all the streets, roads and highways in the Metro Toronto (and so many other urban areas) during the morning and evening "rush hours".

At the end of the week, the Minister of Education and University Affairs announced a new program of junior or community colleges to be established throughout the province. These Colleges will be provincial government sponsored, financed and operated and appear to be aimed primarily at the young adult who has not been able to pursue his formal education in the presently established system, or who has dropped out of it and then a few years later wishes to continue his education. It would seem that the night classes in these institutions will outstrip in numbers the day classes. One of these new Colleges will undoubtedly be located in Ottawa, and perhaps there could be a second one in our part of Eastern Ontario. Interested groups and municipalities would do well to contact the Minister's office for more definite information and advice.

NEWS PLEASE

Do you have any news items you would like to share with your neighbours? The Leader is always happy to receive these items. But please call early in the week,

INCREASING ROLE

Present estimates indicate that thermal-electrical plants, both coal fired and nuclear, will represent about 70 percent of Ontaio Hydro's total generating capacity in 1980, compared with 27 per cent today. Hydro currently operates 65 hydro-electric plants on 27 Ontario rivers and six thermal electrical electric stations

AND FROM
the other side

Specific plans for the fight against the Provincial Government's proposed medical insurance plan when it comes up in the Legislature next week have now been formulated by the Ontario Liberal Party.

Party Leader Andrew Thompson, in public speeches and television appearances, has made clear that the Party is strongly opposed to the bill — on financial, social and purely practical grounds.

Following up this stand, the Liberals plan a major debate as the bill is up for second reading this week. As many as ten members of the caucus will be making full-dress speeches, analyzing the bill's major faults.

When the House gets down to detailed consideration of the proposals, the Liberals plan a series of clause-by-clause amendments, each aimed at a specific weakness in the plan.

"We believe this matter to be the most important matte rto come before the House sa far this year," Mr. Thompson said. "We feel we have no choice but to make clear to the people of Ontario exactly what needs to be done in this field — and what the government ISN'T doing."

☼

A full-dress study of the functions of the coroners' office in Ontario is being undertaken, Attorney General Wishart told the House.

He was replying to a suggestion by Liberal critic Vernon Singer (Downsview) that the province consider granting wide new powers to officials concerned in the investigation of deaths, giving them a position similar to that of "ombuds men" in European countries.

"We need someone in this office who is as far removed as possible from even a suggestion of political interference", Mr. Singer said. He explained that his proposal called for the appointment of "omduds-men' 'b ythe whole Legislature, rather than by the Government, as at present. This would enable the official investigating the death to be as independent in his finding as a Provincial auditor is in the fiscal field, he said.

Mr. Wishar tbridled at any suggestion of "interference", but conceded that the Government is plan ning a thorough review of the work and functions of the Province's coroners.

☼

The system of awards to breeders of thoroughbred rase horses is not a matter for the Government, and should properly be left to the racing associations themselves, Farquhar Oliver, Liberal member for Grey South, said in a speech criticizing the Provincial Treasurer's estimates.

Mr. Oliver cited figures to show that racing is a flourishing business in Ontario, not one in which Government subsidy is needed.

He also suggested that in the provincial tax on pari-mutuel betting could be a valuable source of revenue for health, education and social welfare measures.

RED CROSS
is always there
with YOUR help

SAVE AT
STYLES & McINTOSH
Full Line of Electrohome and G.E. TV., Hi-Fi, & Appliances
SPECIALS!
Used TV's for Cottages or Second Sets from $25.00
Pfaff Zig-Zag Sewing Machine, reg. $189.95. Now $149.50 with Portable Case.
Complete Line of 1965 Automatic Washers and Dryers.
Channel Master Transistor Radios from $19.95. (18 Months' Warranty.)
Channel Master Transistor Radios from $18.95. (18 Months'
IROQUOIS PHONE OL 2-4397

PROFESSIONAL CARDS

SMITH'S PHOTO STUDIO
● PORTRAITS
● GROUPS
● WEDDINGS
● COMMERCIAL
We specialize in . . . .
Children's Photographs
62 Kyle Dr. Ph. KI. 3-2873
MORRISBURG

L. D. WELLS & SONS
(Formerly C. C. Stubbs & Co.)
MONUMENTS
CEMETERY LETTERING
Opposite New Union Cemetery
INGLESIDE ONTARIO
BOX 40
PHONE KE. 4-2255
THE MOST MODERN SHOP IN EASTERN ONTARIO

G. WILLIAM GORRELL, Q.C
PHONE 3-2922 RES. KI. 3-3180
BARRISTER, SOLICITOR

Chiropractor
J. W. HALL, D.C.
ST. LAWRENCE STREET
By Hour or Contract
(across from Post Office)
PH. 774-2802
Winchester — Ontario

Painting and Paperhanging
IRENE TINDAL

The BLACK LUMBER Co.
LIMITED
BEST QUALITY — LOWEST PRICES
It's a "BLACK" Business — But we Use You "WHITE"
PHONE KI 3-2188 MORRISBURG

CASSELL'S TAXI
PROMPT
24-HOUR SERVICE
KI 3-2062
Morrisburg —:— Ont.

Art. Wahlroth, B.A., O.D.
OPTOMETRIST
Morrisburg, Ont.
Hours: Daily except Monday
9.00 a.m. to 5.00 p.m.
Please phone for appointment
KI. 3-2502

CARLETON F. McINNIS, B.A.
BARRISTER & SOLICITOR
Morrisburg Ontario
Phone KI. 3-3061

FINGER-TIP
START
LAWN-BOY
IF YOU CAN LIFT A FINGER YOU CAN START
THE '65 LAWN-BOY
Starting effort has been reduced an incredible 94%.
● New clog-proof Grasscatcher
● Lightweight Magnesium Construction

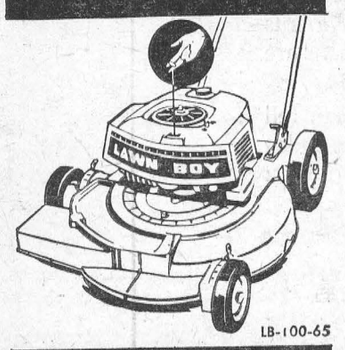

LB-100-65
R. S. HOPE & SON
Phone 543-2938, Morrisburg

Standard equipment: a bank loan

It has become almost standard practice today for people to go to their bank to finance the purchase of cars and other family items. You, too, may have found it a good idea to borrow where you save — at your local bank. It is often simpler, because the bank already knows you as a savings customer. And it also may save you money because bank loans are low-cost loans. For borrowing and saving, and for any other bank service you may need, just visit your local chartered bank. It's the one place where you can get *all* your banking done, under one roof.

THE CHARTERED BANKS SERVING YOUR COMMUNITY

Through 5,650 branches, all across Canada, the chartered banks bring full-range banking within the reach of everyone.

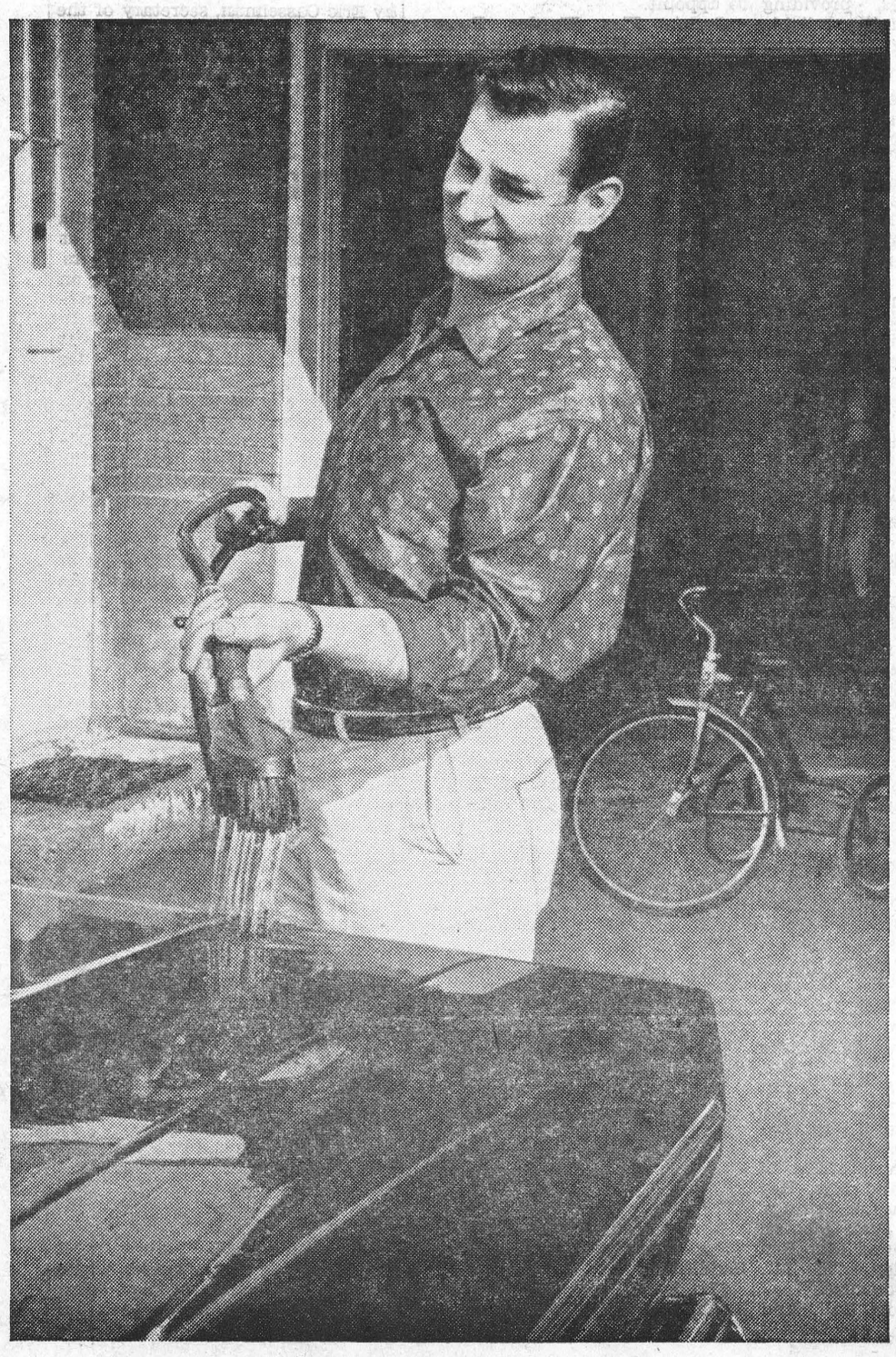

Local and General

Miss Anne S. Edwards, daughter of Mr. and Mrs. Marshall Edwards of Morrisburg, received her B. A. degree at Convocation exercises at Queen's University, Kingston on Saturday, May 22nd.

Mrs. Georgiana Docksteader, Ottawa, Misses Mae and Ida Campbell, Mr. George Campbell, Winchester, called on their aunt, Mrs. Henry Clark this week.

Many friends in Morrisburg will learn with regret of the death of Miss Aura Graham, which occurred Thursday morning, following a long illness. A full obituary later.

BORN—At Winchester Memorial Hospital, on Saturday, May 22nd, to Mr. and Mrs. Raymond Roderick, R.R. 1, Morrisburg, a son.

On Wednesday night thieves entered the Morrisburg Golf Club property, broke open a vending machine, and made off with an unknown amount of silver. During the same night, several residents reported theft of blankets and cloting from clothes lines. Chief Constable Duval is investigating.

Miss Gladys Bayne and Mrs. S. H. Pierce will attend the wedding of Miss Joan Anglin, daughter of Mr. and Mrs. R. Sidney Anglin to Mr. Gilbert Owen Elliott at St. Paul's Anglican Church, Montreal, the ceemony to take place on Saturday, June 29th at high noon.

Miss Marilyn Meikle of Toronto spent the week end with her parents, Mr. and Mrs. H. W. Meikle.

Mr. and Mrs. Grant Beckstead, Lakeshore Drive, attended Convocation exercises at Kingston when their eldest son, Harry E. Beckstead received his Bachelor of Arts degree from Queen's University.

Miss Gladys M. Bayne and Mrs. S. H. Pierce attended the re-union of the Dunlop family on Sunday in Ottawa. The re-union was held at the original family homestead now occupied by Donald Dunlop on the South shore of the Rideau River.

Congratulations are extended to Mr. and Mrs. P. J. Reddick, who were married 63 years on May 27th at the Lutheran Church, Morrisburg, by the Rev. J. Rupp.

Mrs. Edythe Acres and MissMelince Kincaid of Ottawa spent the week end at the home of Mr. and Mrs. P. J. Reddick.

"AT HOME"

An "At Home" in honour of Mr. and Mrs. David Shaw (nee Judy Brown) will be held on Friday, May 28th in St. James Parish Hall between the hours of 8 and 10 o'clock. 21c

Mr. John Ferguson of Domville, was the happy winner at Tuesday night's Bingo in St. Mary's Hall, of the giant jackpot prize of $145.00 The prize was up for grabs, on a full card in 59 numbers, but Mr. Ferguson had the unheard-of good fortune to complete his card inonly 46 numbers. Another jackpot of $100 starts out next Tuesday, with fifty numbers the target.

Industrial Comm. Adds to Slate

Recently, an important extension was made to the executive Board of the Morrisburg and District Industrial Committee, in the addition of Mr. Fred Hill, Reeve of Morrisburg Municipality.

Due to the increased interest of business and industry in our municipality ,and the complexity of new situations constantly arising, the Industrial Committee considered better co-ordination in various matters could be obtained by having on its Board, a capable member of the Morrisburg municipal council. In this respect, the Industrial Committee, the industrial arm of the council, acting more cohesively with council, would be strengthened.

To this end, a petition was caused by the executive of the Industrial Committee, addressed to Council, seeking their approval, and with the desire to have Reeve Hill, to be the approved candiadte, providing Mr. Hill was amenable to the appointment. As was to be expected, Mr. Hill gladly consented, and was duly nominated to the executive of the Morrisburg and District Industrial Board. The Industrial Committee is happy with this new inclusion.

At all times, the Industrial Committee has found Reeve Hill co-operative, eager and energetic in giving his capable experience to meet any situation which arises. As a person of wide business and industrial experience, from the outset he has proven a worthy asset in supporting the progress of our municipality, particularly during these times when time and effort have been stepped up to a degree never before exprinced in Morrisburg council. With this broadened panel, the Committee Chairman, George F. Jowett, speaking for the Industrial Committee, states that Reeve Hill's appointment is a valuable contribution, a wise election, that will add energy to the Industrial Committee in serving the municipality and district.

P. S. I. Health Plan Reaches Objective

The P.S.I. sponsored Stormont, Dundas and Glengarry Community Health Plan reached its objective early this past week. P.S.I. spokesman, Charlie Stone, told this newspaper that the rapid and general acceptance of the plan by county residents, indicated an awareness of the need for comprehensive medical care.

The plan offered to the United Counties residents is P.S.I.'s comprehensive Blue Plan which was previously available only to employed groups. All United Counties residents are eligible to enrol during the enrollment period. There are no restrictions because of age or condition of health, and coverage is provided for chronic and pre-existing conditions.

To furthe rfacilitate enrolment, P.S.I. is opening a temporary info-rmation centre in Morrisburg on Friday May 28th only, at Store No. 31, (next to the Dutch Shop) telephone 543-2417.

Mr. Stone cautioned that no applications can be accepted after the deadline, and urged that residents wishing to enrol contact the information centre today to avoid the possibility of being overlooked.

PIONEER HOTEL
OPEN SUNDAYS FOR THE SUMMER
LUNCH 12—2:00
DINNER 5:00—7:00
Large Parties, Please Reserve
PHONE 535-2881
WILLIAMSBURG, ONTARIO

GROWING POWER SYSTEM

Since the end of the Second World War, Ontario Hydro has brought 28 new sources of power into service, increasing its generating capacity by 5,909,000 kilowatts or 480 percent.

Report of Riverside Heights Community Committee Meetings

The recent meetings held between the Riveside Heights Community Committee, and district, with Williamsburg Township Council, insurance agencies, and Provincial and County Fire Wardens, concern in gadequate fire protection, insurance costs ,and control of fire hazards, is a fitting example of what can be accomplished, when taxpayers, and representative bodies are willing to meet together, to discuss community problems.

The results obtained at the last meeting concluded the work entrusted to the Riverside Heights Community Committee, on behalf of the area taxpayers, to enquire into every phase of fire protection, insurance rates and fire hazards, as they concern an expanding industrial community. It had the desireable effect of causing insurance agencies, local councils, Provincial and County Fire Warden Departments to examine more closely, in each case, the laws, rules and regulations. And to seek authorization to enact new by-laws as found necessary. The outcome revealed various helpful measures, providing the public with definite, reliable information to solve the stated problems.

Insurance companies, operating under the Underwriters Association were represented by Mr. Fred Hill, and his colleague, an insurance inspector from Ottawa, and Mr. Junior Cassell. It was stated that residents outside the three mile or five mile protective radius are subject to the maximum fire insurance premium of $1.42, per each thousand dollars, in what they term to be unprotected fire areas. The maximum premium in semi-protected areas is given at the rate of 96 cents per thousand. Premium rates in the protected areas are less, on the average. It was pointed out in all cases there are degrees of flexibility, depending on ownership ,occupation, location and circumstances. Therefore, it is deemed wise for all seeking renewal policies to discuss their particularfire insurance case with their agents.

Open discussion on fire insurance rates showed that some property owners were paying lower premiums than the standard rates listed by the Underwriters' Association. Be this as it may, insurees should remember to read the fine print before signing any contract.

At all times, the Williamsburg Council assure township residents that they will receive equal fire protection service from the Williamsburg Fire Department, regardless of where they are located with in the township.

The report of the Provincial Fire Marshall showed thatthe Williamsburg Township Council has the authority to enact a by-law compelling property owners, and occupants, on notice, to remove any refuse material constituting a fire hazard to neighbours, or community property. On refusal, or neglect to obey the notice, Council has the authority to cause the hazard to be removed at the expense of the person or persons notified. Such a by-law is not yet in effect. In order to legally proceed in the matter it is required that a petition be prepared and delivered to the Williamsburg Council, signed by at least two-thirds of the property owners in the Riverside 'Front' area of the township. On receipt of same, the Williamsburg Council willingly agreed that they would immediately begin to formulate the by-law, making it legally effective, and with teeth in it.

The by-law will largely be confined to residential areas. Any other section of the township registering a fire hazard complaint will come under the consideration of the Fire Chief, or any other authorized person Council may see fit to appoint.

County Fire Warden Roussey pointed out that any person seeking to make a fire of any sort must first obtain permission from the Fire Chief. Any person starting an unauthorized fire is liable to a penalty of $75.00.

Since these investigations, and hearings have been performed on the request of residents, and property owners at Riverside Heights, Mariatown, and adjacent concessions, at a great involvement of time and effort of all parties referred to in this report, it is important that the petition, with the necessary signatures, be completed as soon as possible, and turned in to the Williamsburg Township Council, in order to secure immediate attention and completion.

Since there but only a couple of the Committee members available to call on residents to obtain their signatures, who are also handicapped in fulfilling their daily occupations, it would be appreciated if others with the time to give, would volunteer to act in this service, in order to expedite matters. Any person so willing is asked to contact Mr. Earl Baker, recording secretary of the Riverside Heights and DistrictCommunities Committee, residing at Mariatown. His telephone number is 543-2962.

As the agreement between Morrisburg and Williamsburg Councils is made, restoring fire protection to our area, and the by-law is passed by the Williamsburg Council, concerning control of fire hazards the details will be reported in your local newspaper. It is to the benefit of all to be watchful for these important announcements.

GLEN BECKER

Callers at the Dalton Saddlemire home this week were: Mr. and Mrs. Saxon Hess, of Morrisburg; Mr. Percy Reddick and Bill Reddick, Mrs. Frank Merkley and Mrs. Emerson Herriman.

Mr. and Mrs. Darrell Millar of Verdun, Que., Mr. and Mrs. Ray Casselman of Winchester Springs, Mr. and Mrs. Harry Van Moorsel and family and Mr. and Mrs .Ben Bowman spent Sunday with Mr. and Mrs. Dalton Saddlemire.

Mr. and Mrs. Harold Ball and baby of Maple Ridge spent Sunday evening with Mr. and Mrs. Levi Casselman.

Mr. and Mrs. Lloyd McHaffie and family spent Sunday in Prescott.

Our sympathy goes out to Mr. and Mrs. Harry Garlough and family.

Mrs. Carl Casselman called on Mrs. Don Shaver on Sunday evening.

Mrs. Harold Casselman and boys spent Thursday with Mrs. Howard Saddlemire.

Mrs. Earle Brown and baby spent Friday with Mrs. Howard Saddlemire.

LIBERALS SET FOR NOMINATION JUNE 2

Charles Templeton, noted broadcaster and TV personality, will be the guest speaker at the Grenville-Dundas Liberal Nomination meeting, slated for Wednesday, June 2nd in Spencerville. Mr. Templeton proved a popular contender for provincial leadership of the Party last September.

In announcing the meeting, M. George Brown, president, and the executive of the riding association, state that the only declared candidate is John Palmer of Kemptville. "Big John" was the party's representative during the last federal election. He has expressed willingness to stand for the Liberals again, having spent the interim working throughout the riding.

$100 Bursary For K. A. S.

To encourage enrolment in the regular two-year course in Agriculture at the Kemptville Agricultural School, the Dundas Co-operative Insurance Committee is offering a $100.00 bursary to a student in the county.

The need of financial assistance may be a factor in the final selection of a candidate for the bursary.

Application for this bursary must be received before August 15th, 1965 by Eric Casselman, secretary of the Dundas County Federation of Agriculture, the executive of which will select the winner of this award.

MRS. JEAN WADDS IS GUEST SPEAKER

Mrs. Jean Wadds spoke of India as "the other side of the coin" as she addressed Dundas Teachers' Convention, held at Morrisburg on Tuesday. She said "Canada's sister nation in the Commonwealth reminds one of Biblical days. It takes great mental stretching for them or us to be able to feel as members of one organization As human beings we could almost belong to different species. Educational and religious background, standard of living and manner of thinking", she said, "are completely opposite to ours".

The speaker said: "I feel as if a stone wall were erected in front of me when I try to understand the Asiatic mind. In India there exists poverty that staggers the imagination. In Calcutta alone two million people are completely homeless, living on the edge of starvation. Many die of exposure each night", Mrs. Wadds, who visited India for a month, was there in January, the coldest time of the year, when days are pleasantly warm, but nights are cold. Many of the Calcutta homeless travelled around with scanty clothing, barefoot, with their heads bound with cloth ,thinking that their heads must be protected from the cold.

Speaking of the beggars of India, she said "Indians are a proud people. There is little begging excep tamong children who discover naive tourists whom they escort, more a form of alertness and business than begging", she said. Guides refused to take tips and went to a great deal of trouble to encourage friendly relations with other countries.

Although many are so very poor Indian people are neat and have a great sense of groming. The bright saris are clean and attractive as well as picturesque.

"The caste system", she sair, "is not noticeable to a traveller. There are a great many people doing small ojbs. In the homes each person has his definite separate job.

TENDERS

Tenders will be received for the construction of the Morrisburg United Church Manse until Wednesday, June 9th. Plans and specifications are available from Marvin Lemon, Chairman of the Building Committee.

D. H. ROBERTSON,
Chairman, Board of Trustees
21c.

There are still 65 million untouchables in India, and though its recognition is illegal, the situation is still very much a part of India's society".

In conclusion, Mrs. Wadds said: "We should extend help from our side of the coin to this wonderful, affectionate, intelligent people who are living on the bare edge of subsistence".

M. N. Hutchison, former inspector for Dundas, presented the trophy for Composition and Canadian History to a representative student from Cass Bridge School.

LIBERAL
NOMINATION CONVENTION
SPENCERVILLE TOWN HALL
WEDNESDAY, JUNE 2, 8.30 P.M.
GUEST SPEAKER:
CHARLES TEMPLETON
OTHER PLATFORM GUESTS
DELEGATE REGISTRATION BEGINS AT 7:45
A BAND WILL BE PRESENT!
Free Coffee and Doughnuts After the Meeting

If you're asking yourself can I afford it?

This message might provide a positive answer.

If a major purchase costs more than you want to spend, the Bank of Montreal Family Finance Plan might well be the difference between having it to enjoy and going without.

YOU CAN BRING ALL YOUR CREDIT NEEDS UNDER ONE ROOF.

The Bank of Montreal Family Finance Plan is the modern, economical way to take care of all your credit needs without putting a heavy strain on your paycheque. It puts cash in your hands for a new automobile, washing machine, TV set, wardrobe for your family — or for meeting emergencies and recurring commitments.

YOU CAN BORROW UP TO $3500 AND TAKE UP TO THREE YEARS TO REPAY.

Many people don't know you can walk into any branch of the Bank of Montreal and arrange a large personal loan. Depending on your income, you can obtain up to $3500 or even more. And you can repay your loan within three years through regular monthly payments geared to your income. Interest is low. All FFP loans are automatically life-insured to protect your family.

The manager of your nearest B of M branch can tell you more about the Family Finance Plan. See him today and be sure to ask for the free informative booklet: "How to Live on Your Income and Enjoy It".

"MY BANK" TO 3 MILLION CANADIANS B of M

BANK OF MONTREAL
Canada's First Bank

Morrisburg Branch: S. GORDON WALROTH, Manager
Williamsburg Branch: R. A. MURAT, Manager
Iroquois Branch: NEIL McCOLL, Manager
Ingleside Branch: CLAUDE HAWLEY, Manager

HORTICULTURAL SPEAKER IS CLEVER WITH FLOWER ARRANGEMENTS

Mrs. J. F. Rennison, proprietor of "Muriel's Flowers", Winchester, was special guest at the May meeting of the Morrisburg Horticultural Society ,held in the Council Chambers of the Civic Centre recently.

Mrs. Rennison demonstrated floral arrangements and emphasized the importance of conditioning flowers before arranging. This is accomplished by immersing the stems in hot water, allowing to stand, and later placing in a refrigerator, or adding ice cubes to the water for several hours. She also said: "Always cut flowers with a knife ,and on an angle, and never pick flowers in the heat of the day"

Mrs. Rennison demonstrated making a bridal buffet arrangement in motion . . . with miniature birds, bee ,chenille heart, butterfly and other small ornaments, suspended with invisible thread from a pink branched structure, topped with a feathery bow. Flowers used were pink snapdragons and shasta mums with heather fern. She explained that depth is obtained by varying the length of stems of the blooms.

A child's birthday party arrangement featured five tall tangerine carnations, cupped with ice cream cones banked with small mauve double poms and greens. "Other flowers, asters or marigolds, etc., are also effective", she said.

USE OF OASIS

"Oasis", she said, "is the most satisfactory medium to hold floral arrangements, but care should be taken to laways cut it with the grain, otherwise it will not draw the water up to the blooms". Cut flowers in the home should have ends of stems cut and hammered and given fresh water with a preservative each day.

For successful corsage making, flowers should be cut the day before and conditioned after completion and placed in the refrigerator.

Bruce Tuttle, president, conducted a successful penny auction of perennials and bulbs donated by members. Mrs. A. T. Shannette and Mrs. Margaret Harriman won the floral arrangements made and donated by Mrs. Rennison, while Mrs. Rennison was winner of the door prize. More than $35 was realized from the penny auction .

WILLIAMSBURG

Mr. and Mrs. Ralph McIntosh of Toronto, are spending a few days with relatives and friends in town.

Mr. Ross McMillan of Toronto, spent the week end with Mr. and Mrs. Frank McMillan.

Mr. and Mrs. Russell Morrow and boys spent the wee kend in Ottawa, with Mr. and Mrs. Arthur Kenny.

Mr. and Mrs. Jon Kent of Toronto, spent the week end with Mr. and Mrs. Ross Wingard.

Mr. and Mrs. Ross Martindale of Toronto, spent the week end with Mr. and Mrs. Ross Beckstead.

SERVE IT IN A DOZEN DIFFERENT WAYS — — FRESHLY MINCED

HAMBURGER

FOR COOK-OUTS AND BARBECUES

3 LBS $1.00

(PER POUND 39c)



ALLIED FOOD MARKETS

STEAKS

BLADE STEAKS LB 59c RIB STEAKS LB 79c

La Belle Fermiere Pure Pork
SAUSAGES LB 59¢

RIB ROAST SALE

Short Rib Roast. lb. 49¢ Cross Rib Roast. lb. 59¢ Prime Rib Roast. lb. 69¢

CRUSTY ROLLS pkg. 33c

Collect an Attractive 6-Piece Kitchen Tool Set!
This Week, You Get a
POT FORK FOR ONLY 29¢
With a Minimum $3 Grocery Order

Origena Pepperoni
PIZZA PIE 12-oz. Size 49¢
Save 10c! Allied
SUGAR PIE SPECIAL 39¢

Allied's Big Lucky 13 Contest – $1000 Cash to be Won Every Week

GRAND PRIZE: $1,000 CASH
To be awarded at end of contest.

1 MILLION UNITED STAMPS AS CONSOLATION PRIZES
Please Check Allied Star Bulletin Boards for Winning Numbers.

IF YOU HAVE A WINNING NUMBER, CALL:
CKCH 777-2771 CHOV 235-6811 CKCY 722-65$1 CFRA 233-6241

Between 9 a.m. and 5 p.m. — If Long Distance, Call "Collect"

THIS WEEKS WINNING NUMBERS

11-6868	13-2908	19-7501	20-8037	21-5077
22-5408	23-5019	24-6729	27-6309	29-11333
30-15493	31-14169	14-2456	16-7301	21-6237
22-6109	23-6151	24-8101	26-9439	25-6406

LATEST WINNERS

$50.00 WINNERS:
Mrs. Jack Purcell, R.R. 3, Cobden, Ontario.
Mrs. Vern Cornell, 694 Fisher, Pembroke, Ontario.
Mrs. Hattie Graveline, Campbell's Bay, Que.
Mrs. H. Lloyd, 319 Knox Crescent, Ottawa, Ont.
Mrs. George Fielder, 1955 Conrad Ave., Ottawa, Ont.
193 Caldwell Drive, Iroquois, Ont.
Mrs. Everett Findlay, Kinburn, Ontario.
Mrs. J. D. Cyr, 295 Salisbury, Hawkesbury, Ont.
Mrs. Walter Loucks, Box 62, Williamsburg, Ontario.
Mrs. T. Villeneuve, 200 Laval St., Hull, Que.
Mrs. Harvey Cleroux, 1787 Russell Rd., Ottawa.
Mrs. Douglas Butcher, Iroquois, Ontario.
Mrs. McIlraith.
Mrs. Mary Lascelles, 1816 Hutton Ave., Ottawa.
$25.00 WINNERS:
Mrs. Marc Antonio, 165 Aylmer Ave., Ottawa, Ont.
Mrs. Armand Pitre, 146 Barrette St., Eastview, Ont.
Mrs. Wilfrid Lariviere, Chapeau, Que.

BONUS PRODUCTS TO DOUBLE YOUR WINNINGS:

Coronation Red 24-oz. jar CHOW CHOW 45c
Bright's Vit. 48-oz. tin APPLE JUICE 31c
Aylmer Ch. (Halves) 20-oz. tin PEACHES 25c
Kellogg's 12-oz. pkg. CORN FLAKES 27c
Post's Crispy 10-oz. pkg. NUMBERS 31c
Monarch Pouch pkg. CAKE MIX 2/29c
Delsey Toilet TISSUE 4/39c
Kraft Jet (large) 11-oz. pkg. MARSHMALLOWS 25c
Catell Spaghetti or 1-lb. pkgs MACARONI 2/35c
Catelli Chick. Noodle pkgs. SOUP MIX 2/23c
St. Williams Apple 20-oz. tin PIE READY 25c

Remember—Any of the Bonus Products may be asked for, so be sure you stock up on them all!

JAFFA VALENCIA Luscious and Sweet
ORANGES
Large Size 112's
Dozen . . . 39c

DELICIOUS California No. 1
NEW POTATOES
Long White Variety
10-lb. Bag . . 99c

Florida No. 1 Fresh CORN ON THE COB 6 Large Cobs 49c
California No. 1 Spring LETTUCE Large Head 25c
Florida No. 1 TOMATOES 14-oz. tubes 2/49c
Imported No. 1 Fresh RHUBARB LB 19c

Save 25c! Reddi-Sweet KOOL AID 10 Pkgs. $1
Zero Pak Sliced Frozen STRAWBERRIES 15-oz. pkg. 39¢
Bick's (4 Varieties) RELISHES 12-oz. jars 3/39¢

BEST BUYS FROM AYLMER:

Aylmer Fancy Kernel CORN 14-oz. tins 2/29¢
Aylmer Choice Fruit COCKTAIL 15-oz. tins 2/45¢
Aylmer Fancy Cut WAX BEANS 15-oz. tins 2/33¢
Aylmer Choice Bartlett PEARS 20-oz. tin 29¢
Aylmer Ch. Peas and CARROTS 15-oz. tins 2/33¢

CLIP THESE COUPONS

60 FREE UNITED STAMPS with purchase of King Size Tide Detergent, $1.75. May 27, 28, 29, 1965.
30 FREE UNITED STAMPS with purchase of Giant Size Tide Detergent, 99c. May 27, 28, 29, 1965.
60 FREE UNITED STAMPS with purchase of Success Liquid Wax 40 oz. 99c. May 27, 28, 29, 1965
60 FREE UNITED STAMPS with purchase of Burns Sw. Pickled Cottage Roll. May 27, 28, 29.
30 FREE UNITED STAMPS with purchase of Large Size Tide Detergent, 51c. May 27, 28, 29, 1965.
30 FREE UNITED STAMPS with purchase of 1 lb. Burns VacPak Weiners. May 27, 28, 29, 1965.

WE RESERVE THE RIGHT TO LIMIT QUANTITIES
ALL VALUES EFFECTIVE MAY 27, 28, 29, 1965

Brinston's

ALLIED FOOD MARKETS

GET YOUR PLANTS FRESH FROM YOUR LOCAL GREENHOUSE

Come and select your own choice of the many varieties of bedding plants.

- TOMATOES
- PEPPERS
- CAULIFLOWER
- CABBAGE
- PETUNIAS
- SALVIA
- ZINNIAS
- ASTERS, Etc.
- TUBEROUS BEGONIAS
- DAHLIAS — GERANIUMS
- ROSE BUSHES — EVERGREENS
- SHRUBS and PERENNIALS

You will SEE THE DIFFERENCE when you buy our FRESH Plants

Fraser - Florist

(GREEN HOUSES — RIVER ROAD WEST
.543-2597 MORRISBURG, ONT.

Open Mon. thru Sat. 8 a.m.—9 p.m. — Closed Sunday

Next time, try...

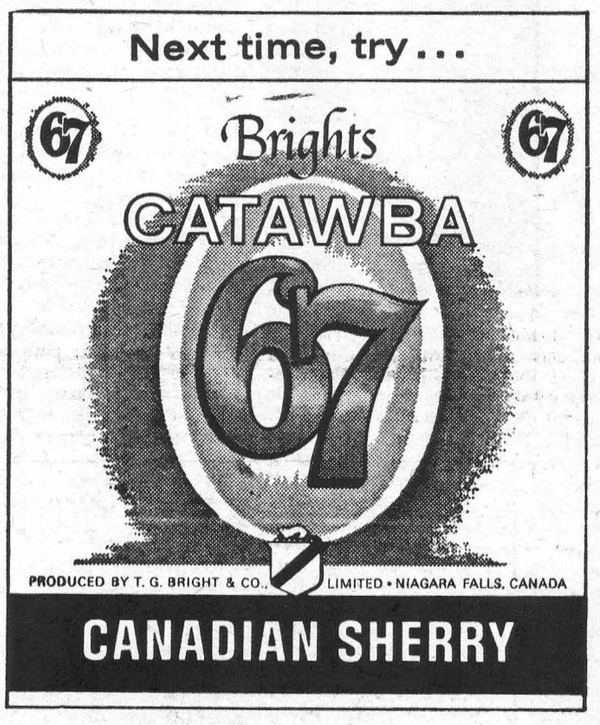

CANADIAN SHERRY

Make the switch to EASIER MILKING with Universal MILKERS

FIRST CHOICE AMONG DAIRY FARMERS

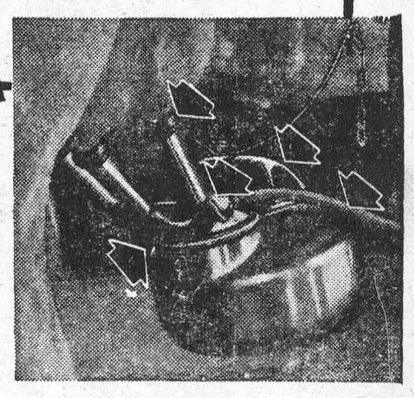

FOR FASTER MORE PRODUCTIVE AND PROFITABLE MECHANIZED MILKING

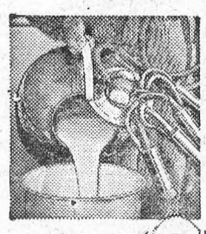



FLOOR TYPE MILKER

Alternative design for those who prefer a floor milker—incorporates same superior Universal design features as the suspended milker.

- Exclusive "Pistol Grip" handle and "Swing-aside" lid
- Patented deep well lid traps bacteria-laden vapor
- Lifetime guarantee pulsator
- Calf-Nose inflations for faster, natural milking
- Safe low vacuum—first introduced by Universal

choose Universal for

- EASIER, FASTER MILKING
- REDUCED LABOR COST
- IMPROVED MILK QUALITY
- INCREASED PRODUCTION





English stars Rex Harrison and Julie Andrews, right, accept statuettes on stage of Santa Monica civic auditorium, honoring them as best actor and actress of 1964. Harrison is receiving his from Audrey Hepburn. He won for role in "My Fair Lady." Miss Andrews was chosen for portraying "Mary Poppins."

A LOT OF PIES

California's San Joaquin Valley grows about 85 per cent of the world's raisins.



The Tories' estranged Quebec leader, Leon Balcer, recently announced to the Commons that he is leaving the Conservative party and will sit in future as an independent.

The professor in wonderland

Oxford Don loved writing

By HUGH ESSEX

January 27, 1832, saw the birth of Charles Lutwidge Dodgson, a don of the University of Oxford who, after a brilliant career as an undergraduate, was appointed mathematical lecturer at Christ Church College and occupied that office for 26 years.

His life was serene and uneventful. He was respected by his colleagues and students, but hardly known outside academic circles.

A much more famous man was "born" in 1865, when his first book, "Alice's Adventures in Wonderland", took the English-speaking world by storm as a masterpiece among works specially written for children.

A born story-teller, its author, "Lewis Carroll", entranced young readers everywhere, and "Through the Looking-Glass", published in 1872 as a sequel to "Alice", was even more successful than the original.

"Lewis Carroll" was Dodgson. In his leisure hours, the professor of mathematics delighted in entertaining small girls to tea and telling them tales of youthful fantasy and adventure that enraptured them.

He wrote "Alice" to amuse Alice Liddell, the little daughter of the Dean of Christ Church, and presented her with the manuscript in his own handwriting. She sold it in 1928 for $77,000.

It is said that Queen Victoria, as pleased with "Alice" as were any of her subjects, asked for the author's complete works to be sent to her.

She was startled to receive a number of weighty volumes on geometry, including "Euclid and his Modern Rivals" and "Curiosa Mathematica".

LOGICIAN

Dodkson was a logician first and foremost, and his two "Alice" books and his celebrated "nonsense" verses such as "The Hunting of the Snark" all have a certain wild logic about them, even though, figuratively speaking, it is logic that stands on its head and waves its legs in the air.

Generations of children throughout the world have revelled in these stories and verses, and generations to come will do the same.

The bashful expert in mathematics—a clergyman's son with an habitual shyness and a nervous stammer—left behind him an imperishable legacy of delight for the young.

Everybody knew that he was "Lewis Carroll", but he mantained the fiction that the pen-name had no link wth him personally.

"Mr. Dodgson netiher claims nor acknowledges any connection with books not published under his name," he announced austerely on several occasions.

At a time when photography was in its infancy, Dodgson proved a master of the craft. Several of his studies of children are to this day regarded as expert compositions.

He died in the Surrey (southern England) country town of Guildford on January 14, 1898, and the world was sadder for his loss.

A cot in The Hospital For Sick Children, Great Ormond Street, London, was endowed perpetually in his memory by public subscription.

It was the kind of memorial he would have chosen himself.

SASKATOON GIRL WINS

Norma Louise Crawford, 902 Princess St., Saskatoon, has been selected winner of the $1,000 award for the Music Travel Competition sponsored by the Saskatchewan Jubilee and Centennial Corporation.

The competition, one of four sponsored by the Jubilee and Centennial Corporation for musicians and writers, was established to select a Saskatchewan resident to participate in an overseas international music competition during 1965.

Miss Crawford, a pianist, will attend the Geneva Competitions in Geneva, Switzerland this fall. She will resume her music studies in London, England n June prior to travelling to Switzerland.

More Comfort Wearing FALSE TEETH

Here is a pleasant way to overcome loose plate discomfort. FASTEETH, an improved powder, sprinkled on upper and lower plates holds them firmer so that they feel more comfortable. No gummy, gooey, pasty taste or feeling. It's alkaline (non-acid). Does not sour. Checks "plate odor breath". Get FASTEETH today at drug counters everywhere.

FREE!

NEW GOV'T BOOK OFFERED TO HARD OF HEARING

Mail coupon today for this new Government Book by the U.S. Dept. of Health, Education, and Welfare — Public Health Information Series No. 53 entitled "Hearing Loss Hope."

Mail to:

SIEMENS MEDICAL OF AMERICA, INC.

P.O. BOX 2106, VANCOUVER, B.C.

gd

Name .....

Address .....

City ..... Prov. .....

A LOVELIER YOU

BY MARY SUE MILLER



GUESSING GAME. Most hair tints are so realistic that you really cannot spot them. If there's a giveaway, it is at the eyebrow; the blond with jet-black brows, for instance.

Natural redheads and blonds as a rule have lightish brows. Sometimes the color is so pale that it needs to be darkened a bit. Otherwise the face loses something in expression.

Successful color treatment of the brow is a matter of degree. The toning should achieve a subtle transition between the color of the lashes and the hair. For example: dark lashes, titian (reddish-brown) brows, red hair

For this purpose, new cake powder eyebrow make-up serves most effectively. Applied with a dry brush, this cosmetic colors and feathers the brows without marking the skin beneath or hardening the line. It is a blessing in disguise for sparse growths, too, owing to the feathering factor.

As a guide to color selection, this chart:

- Use charcoal brow make-up to tone down black brows or re-enforce graying ones.
- Select light brown shades to deepen pale blond brows.
- For shape-improvement purposes, apply black on black.
- Titian and medium brown shades are a safe bet when there's been a drastic lightening of the hair coloring.

Just so, the brow looks natural. And that means lovely.



AN EXAMPLE of rill and sheet erosion caused by water running off fields instead of soaking into the land. This is located on the long gentle slopes of the Silver Park District.

PRINTED PATTERN



4630
SIZES
10—20

There's a swingy softness to the skirt, princess curve to the bodice —you'll wear this casual around the clock—love it more every minute! Printed Pattern 4630: Misse's Sizes 10, 12, 14, 16, 18, 20. Size 16 requires 3¼ yards 35-inch fabric.

Pattern Price 50¢



7204

Send daughter smarty to school in this jacket or coat of cozy knitting worsted. Knit from collar down, on circular needle—jacket, coat are each one piece, including sleeves. Pattern 7204: directions sizes 4-6; 8-10 included.

Pattern Price 35¢

PRINTED PATTERN

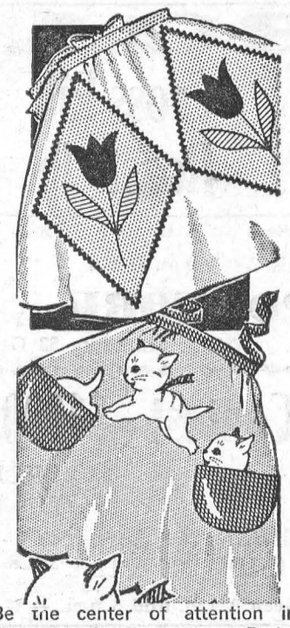

Be the center of attention in "conversation" aprons. Party-pretty, lovely gifts. Gayest applique! Tulips, pockets on one apron—kittens romp on other. Pattern 7002: pattern of patches; printed pattern; directions.

Pattern Price 35¢



4699
SIZES
12½—22½

ZIP UP this figure-flattering casual for work, shopping, travel! There's a young flare to the unpressed pleats, pert air to the little collar. Printed Pattern 4699: Half Sizes 12½ to 22½. Size 16½ requires 3½ yards 39-inch fabric.

Pattern Price 50¢

PRINTED PATTERN

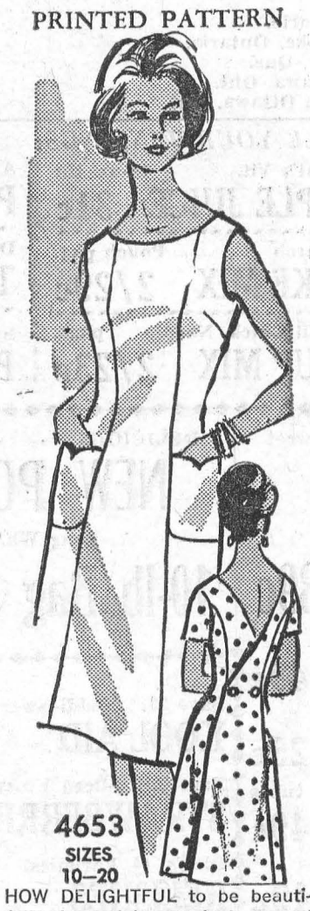

4653
SIZES
10—20

HOW DELIGHTFUL to be beautifully dressed in one instant, and all because this princess skimmer is a wrap. Quick to sew, easy to fit. Printed Pattern 4653: Misses' Sizes 10, 12, 14, 16, 18, 20. Size 16 requires 3⅛ yards 45-inch fabric.

Pattern Price 50¢



7268

Whip up a vivid jester sweater for sport, after-swim — use knitting worsted, string. New! Gay! Beginner-easy! Knit in 3 strips 3 front, 3 back in seed-stitch. Teens love it—knit it! Pattern 7268: sizes 32-34; 36-38 included.

Pattern Price 35¢

No..... Size..... Price.....; No..... Size..... Price.....

Name .....

Postal Address .....

MAIL TO:

ANNE ADAMS PATTERNS,
DEPT. P P L, 60 FRONT ST. W.,
TORONTO, ONTARIO

Enclose Money Order or coins. No stamps or cheques please.)

U of S Summer School looking forward to busy summer

The University of Saskatchewan is preparing for its largest Summer School ever, with classes arranged in five centres.

Enrolment is expected to total 6,000, compared with 5,319 last summer. The number of classes offered has risen to 145, compared with 110.

Summer School will be held from July 5 to August 14 in Saskatoon, Regina, Moose Jaw, Emma Lake and Fort Qu'Appelle.

Students must register, either by mail or in person, by June 1. Applications to live in University residence during Summer School at Saskatoon and Emma Lake will be accepted in the order received as long as accommodation lasts.

The new Summer School calendar, with a full color cover reproducton of the W. P. Thompson Biology Building, Saskatoon, may now be obtained from the University at Saskatoon or Regina. A copy will be provided to every high school in Saskathewan through the Department of Education.

New classes have been introduced at all five centres.

In Saskatoon, eleven new classes are offered, including one in far eastern studies on the literature of India and Tibet and two in anthropology, one a general course and the other a study of the Indians of North America. Altogether, 93 classes have been arranged for Saskatoon, 60 in arts and science, 30 in education, two in commerce and one (two half classes) in extension education. For the first time, Summer School students will attend the Avenue A Campus in Saskatoon, where eight education classes are scheduled.

In Regina, 45 classes are offered, including three new ones. One of the new ones, primarily intended for teachers, emphasizes practice in writing and speaking French.

Two new classes, both in education, will be given at Moose Jaw. One is on the teaching of mentally retarded children. It is designed for teachers already in this field or with a particular interest in it. It will be held at the Saskatchewan Training School, Moose Jaw. The other new class is in methods of teaching industrial subjects. It will be held at the Saskatchewan Technical Institute.

Besides the usual offerings in art, a class in field biology will be given this summer at Emma Lake. It will be a study of the environmental biology of plants and animals in that area.

For the first time, a class in music methods and materials for the junior and senior high school will be given at Fort Qu'Appelle. A similar course for elementary schools is also offered.

Gems of Thought

LIGHT AND SHADOW

Keep your face in the sun-
Keep your face in the sunshine
and you cannot see the shadow.
—Helen Keller

Beware lest you lose the substance by grasping at the shadow. —Aesop

My care is like my shadow in the sun—Follows me flying, flies when I pursue it.
—Qneen Elizabeth 1

He who dwelleth in enternal light is bigger than the shadow, and will guard and guide His own. —Mary Baker Eddy

Moral radiation is the radiation of the diviner glory.
—Thomas Dick

Out of the shadows of night,
The world rolls into light; It is daybreak everywhere.
—Henry Wadsworth Longfellow

Editorials

(THESE ARE NOT NECESSARILY THE VIEWS OF THE EDITOR OF THIS NEWSPAPER.)

Exploded myth

Without in any way playing down the immense social and economic implications of advancing technology, the continuing improvement in Canada's employment situation can be said to provide its own eloquent answer to those who argue that the net result of machines displacing workers must necessarily be fewer jobs.

There has certainly been no slackening in the rate at which Canadian industry —in the interests of lower costs and greater efficiency—has been switching to automated production processes in both plant and office; quite the reverse. Yet between 1961 and 1964 the average number of Canadians working increased by more than half-a-million, from 6,049,000 to 6,595,000. Over the same period, the proportion of those without a job declined steadily from 7.2 percent to 4.7 percent (the lowest level since 1957.

Last year's rise in employment was particularly vigorous: 231,000 more Canadians had jobs than in 1963, an increase of 3.6 percent. We thus bettered the three percent annual average increase for which the Economic Council of Canada has called between now and 1970. The 1964 increase, in fact, was the best since 1956 (4.1 percent) and compares with an average annual gain of only two percent over the decade 1953-63.

All this is highly encouraging, furnishing as it does clear evidence that a dynamic, expanding economy can cope—and simultaneously—with both a rapidly growing labour force and the redundancy which is the unavoidable by-product of technological change. Hardly less important (remembering those people who are today doing quite different jobs than they did three years ago) is the supporting confirmation of human capacity to adapt to the new employment requirements of industry and society.

Our recent experience, then, explodes the myth that automation necessarily means fewer jobs. It also points up the paramount importance of national policies designed to keep the economy expanding at a sufficient rate and also accelerate the development of adult education, vocational counselling and industrial retraining programs.

A much larger role is clearly indicated for these last in the years immediately ahead as growing numbers of the labour force are required to equip themselves with more knowledge and higher skills.

✓ ✓

Not for everyone

Are we Canadians in some danger of losing all sense of proportion where university education is concerned? It would seem so.

Certainly some of our young people (and parents) are fast deveoping a neurosis on the subject. Many who will never make it to university appear fearful that failure to do so will doom them to a kind of second-class citizenship and a collapse of earning potential.

What nonsense this is! Quite obviously, a university education is not for everyone. Hundreds of thousands of youngsters now attending high school are for a variey of reasons quite unsuited ever to tread the campus, and indeed the same can be said of some already there who never will gain a degree.

Yet most of these are far from being clods. Many will in fact emerge from technical institutes, art schools and the like better equipped to earn a good living and make something of themeselves than some who have attended the higher centres of learning.

There is nothing new in this. It has always been true—and recent emphasis on the importance of young people not entering the labour market until they have completed their education does not make it less so.

Clearly, the mistake being made is to confuse a "completed" education with a university one, when they are not necessarily the same thing at all.

We had better clear our minds on this before we sow the seeds of new and absurd social divisions and inflict upon the coming generation and untold number of unwarranted inferiority complexes.

A rising level of educational attainment on the part of both young and not so young certainly is vital to Canada's future, but for most this cannot and does not mean going to university and the sooner this is frankly admitted the better.

✓ ✓

Points to ponder

Japanese scientists are really pushing the computer business. They have now come up with a device that enables electronic computers to read normal printed documents. It is expected the device will replace present methods such as punch cards, electrically sensitive printing and tapes which are used to supply information to computers.

The new unit, named the asynchronous character recognition system and device, is capable of reading up to 100 words per second. It can even read handwriting and handprinting provided the characters are written clearly.—Fort William Times-Journal

A NEW CHRIS JORGENSEN STORY

The Vultures

BY PHILIP KETCHUM

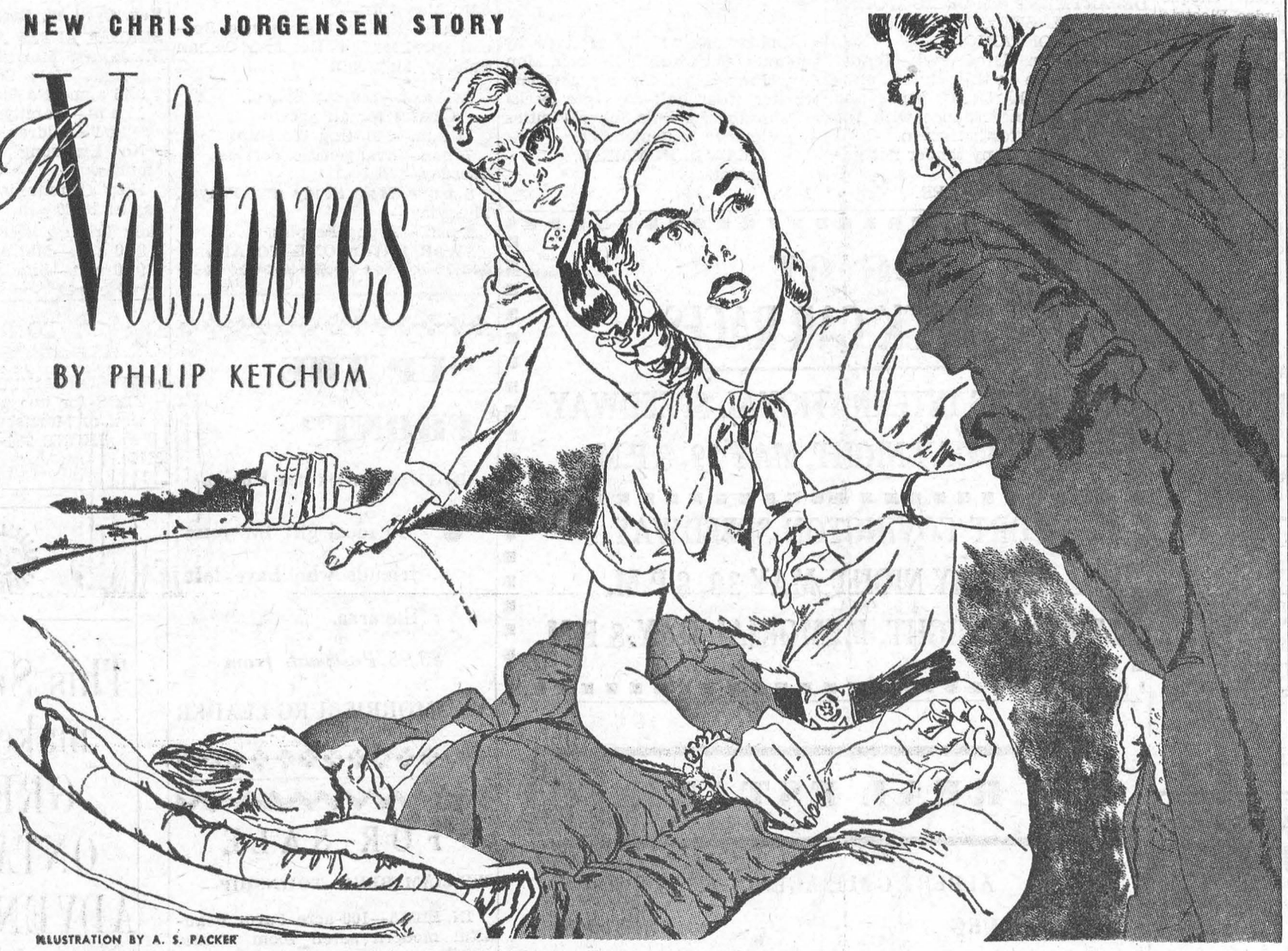

ILLUSTRATION BY A. S. PACKER

Bertha reached for Huggins' pulse, held it a moment, then stiffened. Wide-eyed and startled, she turned to face the waiting detective.

JORGENSEN made a slow examination of the room in which Willard Hayes had died and I watched him as he circled the bed, stared at the bottles and the glass on the bedside table, then knelt down and peered into the waste basket. There was only a piece of cotton in the waste basket. He picked it up, sniffed at it, then dropped it. After this he moved over to the dresser and looked at the things there. The usual things found on a dresser.

A detective came in and said, "They're all in the parlor, Captain. The doctor's getting anxious to go."

"Any report from the coroner?" asked Jorgensen.

The detective shook his head. "Not yet."

"Then sit tight unt.l we hear from him," Jorgensen ordered. "We're not sure, yet, that it's murder. All we have to go on is the doctor's guess."

I didn't say a thing but this case, at least, had all the possibilities of being a murder. Willard Hayes had been quite wealthy. Two months before he had suffered a heart attack and almost immediately his two brothers and his sister had rushed to his side. Since then, it seemed, they had waited hopefully for his death and a division of his estate. Hayes, however, according to his doctor, had been in the process of fooling them. He was recover.ng. Last night, when the doctor had visited him, he had been quite cheerful and felt quite strong. This morning, he had been found dead in his bed. The doctor, suspecting his death was not natural, had called in the police.

Jorgensen continued prowling the bedroom. He looked over the papers on a roll-away table which Hayes had used as a desk. He looked under the pillow on the bed. He stared at the cigaret butts in an ash tray on a stand near an easy chair. I had noticed those butts. Two showed lip-stick stain, one didn't.

"Let's go downstairs and talk to the relatives," said Jorgensen suddenly. "If the coroner reports it a natural death, we'll apologize and get out."

"You'll have to go easy on them until you're sure," I warned.

"I always go easy until I'm sure," he answered.

We went down to the parlor. Three servants, the doctor, and four relatives of the dead man were waiting for us. There was an air of antagonism in the room which was directed at us as we entered. Several people had something to say, immediately. The doctor wanted to get away to visit his patients. The sister of Willard Hayes said we were being impertinent and the commissioner would hear of this. One of Hayes' brothers referred to us as "The Gestapo".

Jorgensen smiled at everyone. He has a nice smile, a disarming manner. He seemed to agree that the whole affair was quite unfortunate and promised the investigation would be over as quickly as possible. Then he started asking questions. In an unbelievably short time he established these facts. First, that the doctor had called on Willard Hayes at nine o'clock the evening before and had left after a brief visit. Second, that none of the servants had gone to Hayes' room after 5 P.M. Third, that John Hayes and Edward Hayes had looked in on their brother shortly after the doctor left, and had told him goodnight. They said he had been reading at the time and didn't seem to want to be disturbed. Fourth, that Bertha Edmonds, Willard's sister, had gone to his room at about ten. The light had been out and Willard had seemed to be asleep. She hadn't awakened him. Fifth, that Caroline Hayes, John's wife, hadn't gone near her brother-in-law's room since early in the afternoon. Some of those facts, of course, might not have been facts.

At about this point in the investigation, Jorgensen was called to answer the telephone. When he returned, his manner was grim. He told us what he had learned from the coroner. Willard Hayes had died of an overdose of morphine.

A shocked silence followed that announcement, but what happened next was even more amazing. Jorgensen pointed to the doctor and said to two officers who had followed him back into the room: "There's your man. Place him under arrest and take him to headquarters." He wouldn't listen to the doctor's protests.

AFTER the doctor had been hauled away, John and Edward Hayes both agreed that their brother had seemed groggy when they told him goodnight the evening before. And Bertha Edmonds gasped that he might have been dead instead of sleeping when she looked in. The antagonisms and tensions which I had sensed a moment before were gone. Particularly toward Jorgensen, who seemed, in the eyes of the dead man's relatives, to have acquired heroic stature.

Then, another amazing thing happened. Sam Huggins, one of the detectives who had come with us and who was standing near Jorgensen, suddenly collapsed, grabbing at Jorgensen as he stumbled and slid to the floor. Everyone stared at him. Jorgensen bent over and felt his pulse. I crowded closer.

"I sent the doctor away too soon," Jorgensen muttered. "I'm afraid this may be serious. I wish—"

Bertha Edmonds pushed forward. She said, "John, Edward, lift him to the couch. Caroline, run up to my room and get my first aid kit."

HER manner was quite authoritative. Jorgensen let her take over. Huggins was lifted to the couch. Bertha Edmonds reached for his wrist, then after holding it for a minute seemed to stiffen. She looked around at Jorgensen, wide eyed, startled.

"You can wake up, Huggins," said Jorgensen. "Mrs. Edmonds has discovered your pulse is normal."

Huggins sat up, then got to his feet. He was grinning but there wasn't much humor in his grin.

"You're a trained nurse, aren't you, Mrs. Edmonds?" said Jorgensen.

The woman bit her lips. She was watching Jorgensen closely.

"It's like this, Mrs. Edmonds," Jorgensen continued. "Willard Hayes was killed with an overdose of morphine, heavy enough to knock him out immediately. If he was reading in his bed when his brothers looked in on him, the doctor couldn't have administered the dose. The doctor was under arrest only until he left this room."

"But I didn't kill my brother," gasped the woman.

"Morphine," said Jorgensen, "is administered intravenously by means of a hypodermic needle. Maybe you will say anyone could use a hypo, and that's true, but I doubt if anyone, other than a person with medical or nursing training, would first use a piece of cotton soaked in alcohol to sterilize the place on the arm where the needle is to be injected. Your training trapped you, Mrs. Edmonds. The piece of alcohol-soaked cotton you used on your brother's arm while he was still sleeping, you dropped in the waste basket near his bed. Training and habit. It's too bad—"

Jorgensen paused, then shrugged his shoulders. Mrs. Edmonds had collapsed, and this faint was real. It wasn't staged.

"You didn't have to trap her so dramatically," I muttered.

"It is quicker this way," he answered. "I like to get these things over with. I don't like murder."

CLASSIFIED

FOR SALE

SAND, GRAVEL, FILL, TOP-SOIL. Special Topsoil with manure. Backhoe and Truck Rental.
PHONE 652-4127,
IROQUOIS.
18-21p.

LARGE SOLID BRICK HOUSE in ideal location in Morrisburg, good view of lake. $3,000 down; easy terms arranged.
PHONE PRESCOTT,
WA 5-4712.
19-21c.

TOP SOIL, SAND, GRAVEL AND FILL, CRUSHED STONE, GENERAL TRUCKING. — The best rates in town. Call
HARLAND VEINOTTE,
Tel. 543-2190.
21-30c.

COTTAGE with screened in porch. Wired, 21' x 12'. Double floor and side walls. Toilet and sink. Located next to "Arlie Locke Restaurant. Sale price $450. Apply
H. ELGIN BLACK,
R.R. 2, Winchester, Ont.
Phone 774-6501.
21-2p.

1 NEWCOMBE PIANO. SEVEN 8-Gallon Milk Cans. Call evenings.
PHONE 543-2649.
21p.

HELP WANTED FEMALE

CALLING WITH AVON
CHECK THE ADVANTAGES
- Top Commission
- Convenient Hours.
- Valuable Training.
- Your Own Career.
- New Friends.
- Pleasant Friendly Work.
- Fresh Air and Sunshine.

For details, write: Miss M. Rossiter, 4 Maple Crest, Ville de Lery, Que.
21c.

KINDERGARTEN REGISTRATION

will be held Friday, June 11th from 2:30 — 4:00 p.m. at the Morrisburg Public School. Pupils attending Kindergarten in September, 1965, must have been born on or before December 31st, 1960. Please bring birth certificate or proof of age.
HOSEA DROPPO,
Principal.
21-2c.

CARD OF THANKS

I would like to thank my neighbours and friends for their cards, flowers and fruit while I was a patient in Kingston General Hospital. Special thanks to Dr. Lambert and Dr. Kelly and his staff.
MRS. RALPH COULTHART
21c.

HELP WANTED MALE

RAWLEIGH BUSINESS now open in Morrisburg and Cardinal. Trade well established. Excellent opportunity. Full time. Write Rawleigh Dept. E-289-189, 4005 Richelieu, St., St. Henry, Montreal.
21c

WHAT WOULD YOU LOSE

if YOU were hurt
in a farm accident ? ?

If you were lucky
you might lose only
. . . time from work
. . . money for extra medical expenses OR money to pay someone else to do the chores for a while.

If you weren't lucky
you might lose an arm, or a leg, or even your life.

You can help protect yourself against painful accidents by being extra careful.

But you need insurance protection too, against the cost of accidents.

CIA insurance could help you meet this emergency.

For more information, call:

JUNIOR R. D. CASSELL
Phone KI 3-2075
Box 543, Morrisburg, Ont.

CIA Co-operators Insurance Association

THE HYDRO-ELECTRIC POWER COMMISSION OF ONTARIO

PROPERTY FOR SALE

TOWNSHIP OF MATILDA

The Commission is offering for sale property in the Township of Matilda consisting of approximately 227 acres in Lot 2 and part of Lot 3, Registered Plan No. 54. The property is located between the Canadian National Railway and Highway No. 401, about one-quarter of a mile east of the Village of Iroquois.

Other particulars and appointment for inspection may be obtained by telephoning Kingsdale 3-2815 Morrisburg, or by writing to Ontario Hydro, 620 University Avenue, Toronto - attention: Property Division.

Sealed offers to purchase must be received by the undersigned before 4:00 p.m., Eastern Daylight Time, June 14, 1965, at 620 University Avenue, Toronto.

Envelope containing offer to purchase must carry identification that it refers to The Township of Matilda Property.

Offers to purchase must be accompanied by a certified cheque payable to The Hydro-Electric Power Commission of Ontario, for at least five per cent of the amount of the offer which cheque will be returned to the unsuccessful bidders.

All offers submitted must allow until June 28, 1965, for acceptance or rejection and must not be withdrawn until after that date. Offers must also allow until August 31, 1965, for closing of sale.

The highest or any offer not necessarily accepted.
E. B. EASSON,
Secretary.
19-21c.

AUTO LOANS
MADE TO MEASURE

TO SUIT ALL INCOMES
ON THE
BAN KOF MONTREAL
FAMILY FINANCE PLAN
LOW-COST
LIFE-INSURED
LOANS
CALL S. G. WALROTH
AT 543-3162

FLOYD FISHER

REAL ESTATE BROKER
MORRISBURG ONTARIO

A well maintained GENERAL STORE located in a good farming community, 4 bedroom living quarters attached, bathroom, oil furnace, garage, store 24' x 24', well equipped. Full price $10,000 plus stock at invoice price.

A 62 seat RESTAURANT, fully equipped and air conditioned, located in the centre of an active tourist area, excellent value at the asking price of $15,000.

INGLESIDE—A neat 5 hoom Bungalow on St. Lawrence St., built in oven, electric stove, garbage disposal, electric washer and dryer, fireplace, finished playroom, nicely landscaped. Asking $14,500.

WEST OF INGLESIDE — Owner transferred. A 3 bedroom Bungalow with attached double garage, oil heating, nicely landscaped. Asking $12,500, with terms.

AULTS ISLAND — Fully furnished 2 bedroom cottage, well built and maintained. 3 piece bathroom, handy kitchen, tile floors, boat lift, sand beach. Asking $12,000.

PHONES:
Office KI. 3-2044
Residence KI. 3-2355

AUTHORIZED
PHILCO DEALER

- STEREO
- TELEVISION
- FREEZERS
- REFRIGERATORS
- TRANSISTOR RADIOS

ORVAL DELAGE
PH. 543-3032
MORRISBURG ONT.

- Coming Events -

TEEN DANCES
Every Friday night in Morrisburg & District Community Centre, starting Friday, June 4th. Music by John Pozer and The Stocks and Stones. Dancing 8:30 to 12:00 p.m. Admission 75c per person.
20-21c.

WANTED

COTTAGE WANTED FOR LAST 2 weeks in July.
CALL IROQUOIS 652-4592.
21-22c.

DEPARTMENT OF PUBLIC WORKS OF CANADA
TENDERS

SEALED TENDERS addressed to "Office Manager, Ottawa District Office, Department of Public Works 1010 Somerset St. W., Ottawa 4, Ont., and endorsed "TENDER FOR THE SUPPLY OF LABOR, MATERIAL AND EQUIPMENT NECESSARY FOR THE INSTALLATION OF A NEW REINFORCED CONCRETE CURB, CHESTERVILLE, ONT." will be received until 4:00 P.M. on June 11, 1965.

Plans and specifications and forms of tender can be seen, or can be obtained through:
MR. B. PAYETTE,
DISTRICT MANAGER, P. & B.M.,
DEPARTMENT of PUBLIC WORKS
1010 SOMERSET ST. WEST,
OTTAWA, ONTARIO.

To be considered each Tender must be made on th eprinted forms supplied by the Department and completed in accordance with the conditions set forth therein.

The lowest or any tender not necessarily accepted.
OFFICE MANAGER.

BINGO
Don't miss the regular Tuesday night Bingo in St. Mary's Hall Morrisburg. Jackpot is now worth $100 for a full card. Join with your friends at the Bingo on Tuesday.
✡
THANKOFFERING SERVICE
by Knox W.M.S., Morrisburg will be held Sunday, May 30th at 8:00 p.m. at Knox Church. The guest speaker is to be Mrs. Hector MacMillan, widow of the Missionary slain in the Congo recently. A cordial invitation is extended to all.

IN MEMORIAM

MATTICE—In loving memory of a dear husband and father, Wilfred L. Mattice, who passed away on May 19th, 1961.
Living memories never die,
As the years go on, and the days go by.
Dee pin our hearts your memory is kept,
We smile with the world, but never forget.
—Remembered by Wife and Family.
21c.

TEACHER WANTED

Applications will be received by the undersigned until 12 noon, Monday, June 14th, for a part-time teacher (four half-days per week) at Morrisburg Public School. Duties to commence in September.
CHAS. R. HUMMELL,
Secretary.
21-2c.

OPENING OF
STOCK CAR RACES

IROQUOIS INTERNATIONAL SPEEDWAY
SATURDAY NIGHT, MAY 29, 8 P.M.

FORT COVINGTON SPEEDWAY
SUNDAY NIGHT, MAY 30, 8 P.M.
MONDAY NIGHT, MEMORIAL DAY 8 P.M.

REAL ESTATE

ALBERT GALE AGENCIES LTD.
MORRISBURG - - ONTARIO
PHONE: MORRISBURG 543-2898 OR IROQUOIS 652-4296
OR WRITE P. O. BOX 397, MORRISBURG

BINGO

EVERY TUESDAY
8.00 p.m.
ST. MARY'S HALL
MORRISBURG
ADMISSION —:— $1.00
NEXT WEEK'S JACKPOT $100.00

CHILDREN'S—
SUNSUITS, ROMPER SETS, BEACH WEAR
98c $1.98 $2.98
MEN'S—
SWIM SUITS $3.95 UP
LADIES'—
COLE OF CALIFORNIA SWIM SUITS
$12.95 UP
ALLISON IMPORT SHOPPE
Phone 543-3132 *Morrisburg, Ont.*

IN THE CHURCHES

ST. MARY'S CATHOLIC CHURCH
MORRISBURG
Sunday—
Masses at 8 a.m. and 11 a.m.
Saturday Evening—
7.30—Devotions and Confessions.
Week Day Mass 8.00 a.m.
ST. CECILIA'S, IROQUOIS—
Sunday—
Mass at 9.30 a.m.

THE PRESBYTERIAN CHURCH IN CANADA
KNOX CHURCH
"The Church With The Chimes"
Rev. Everett Hawkes, Minister
Sunday, May 30th—
11 a.m.—Morning Worship.
9.45 a.m.—Sunday School.

MORRISBURG PENTECOSTAL CHURCH
LAKESHORE DRIVE
P.O. BOX 251
Pastor: REV. A. BARNES
Sat., May 29th—
8 p.m.—Special C.A. Service. Special Speaker: Mrs. Hector McMillan
Sunday, May 30th—
9.45 a.m.—Sunday School. Classes for all ages.
11 a.m.—Morning Worship.
7 p.m.—Evangelistic Service.
Tuesday—
8 p.m.—Bible Study and Prayer.
Thursday—
8 p.m.—Young Peoples.
WARM WELCOME TO ALL

ST. LAWRENCE EVAN. LUTHERAN PARISH
SUNDAY AFTER ASCENSION—
St. Paul's—
10 a.m.—The Service.
With Questioning of Confirmation Class.
Regular S. S. Classes .
St. John's —
1.30 p.m.—The Service and S.S.
JUNE 6—PENTECOST—
Holy Communion and Confirmation in St. Paul's.
JUNE 13—
Summer Schedule for Services.
EVERYONE ALWAYS WELCOME

THE UNITED CHURCH OF CANADA
Lakeshore Drive Church
MORRISBURG, ONTARIO
Rev. William J. March, Minister
Mrs. J. Graham, Director of Music
Sunday, May 30th—
Morning Worship at 11.00 a.m.
Welcome to the Family Church Of Faith and Friendship

ST. JAMES ANGLICAN CHURCH
Rev. Cyril W. Earle, L. Th., Rector
SUNDAY AFTER ASCENSION—
St. James, Morrisburg—
8 a.m.—Holy Communion.
9.45 a.m.—No Sunday School.
11 a.m.—Family Service (Parents and Children Attend.)
No Evensong during Summer Months.
Holy Communion each Wednesday at 10:00 a.m.
Holy Trinity, Riverside—
9.30 a.m.—Matins.
9.30 a.m.—Sunday School.

"UP THE FRONT"

By Eleanor Wickware Morgan

- **An ideal gift for your friends who have left the area.**

$3.95 Postpaid, from

THE MORRISBURG LEADER

FOR SALE

WILLIAMSBURG TOWNSHIP—

IN ELMA—100-acre Farm Beautiful modern seven room frame dwelling; recently modernized barn concrete floors, 25 cow stanchions, granary, hen house and two implement barns on County Road. Available immediately. Owner must sell due to ill health. Mortgage arrangements available.

Small Rural Property consisting of 100 acres with 15,000 Christmas Trees and two storey Frame dwelling, three bedrooms, modern conveniences, located close to schools and about four miles from Morrisburg. Asking price $6,500.00 with low down payment. Available immediately.

IN MORRISBURG—
One Storey frame dwelling, clapboard, three bedrooms, all modern conveniences. Available immediately. Can be purchased on a monthly payment basis of $68.87 including principal and interest.

Two Storey Frame Dwelling, 4 bedrooms, all tile floors and modern conveniences. Available immediately. Mortgage arrangements available with low down payment.

IN WILLIAMSBURG—
Two storey frame dwelling. Two apartments. Lot size 100' sqare on No. 31 Highway. Asking price $5,500.00. Mortgage arrangements

COTTAGES—
Two cottages on Ault Island. Beautifully located. Excellent swimming and boating; furnished. One cottage winterized complete with furnace. Available immediately. DON'T MISS THESE TWO OPPORTUNITIES ! !

GORDON W. THOM
REALTOR
Morrisburg, Ontario
TELEPHONE — 543-3055
J. MILTON CARKNER
SALESMAN
Telephone 543-2079

TO RENT

SELF-CONTAINED LIVING QUARTERS for two people. Five miles west of Morrisburg, on the river.
PHONE 989-2175.
21tfc.

This Summer make it a GREAT ONTARIO ADVENTURE VACATION

Relive history amid natural splendour in Central Ontario!

Vacation in Central Ontario and enjoy the rewarding experience of a family adventure rich in historical interest, natural beauty and pure holiday pleasure.

Return to the early days of French Canada at The Martyrs' Shrine and Ste. Marie Among the Hurons in Midland. Explore the fascinating Blue Mountain Caves near Collingwood. Then swim, sun and relax along miles and miles of silver sand beaches on Nottawasaga Bay.

Discover Leacock country. Follow the steps of Samuel de Champlain and see Orillia's statue commemorating the intrepid explorer's visit. Take a serene canoe trip through Muskoka, Indian name for "Blue Skies". Then go on a picture-taking spree in the beautiful Highlands of Haliburton.

Cruise the famed Trent Waterway, ancient Iroquois war canoe route. See Peterborough's Trent Canal Locks, highest hydraulic lift locks in the world. Then visit beautiful Burleigh Falls, famous for its fishing.

We'd like to help you plan a rewarding family Adventure Vacation in Central Ontario. Send this coupon and we'll mail you our Great Central Ontario Adventure Vacation booklet (24 pages in full colour).

Province of Ontario,
Dept. of Tourism & Information,
Parliament Buildings, Room 1468
Toronto 2, Ontario.
Please send me complete information on Great Central Ontario Adventure Vacations.
Name_____
Address_____
City_____ Province_____