The Morrisburg Leader

LXXXV, NO. 18. MORRISBURG, ONTARIO, FRIDAY, MAY 2nd, 1947. $2.00 PER YEAR; SINGLE COPIES 5c

Jane M. Duval

There passed away at her home in Morrisburg on Sunday evening, April 27th, Jane McLaughlin Duval in her 87th year. Mrs. Duval was born in Iroquois and spent her entire life in this district. In 1884 she was united in marriage to Harvey Duval, who predeceased her six years ago. To this union were born eight children, seven of whom survive, (a daughter, Maude, Mrs. George Duffy of Cornwall, having predeceased her several years ago). The surviving members of her family are: Mrs. Elgar Dillabough of Morrisburg; Mrs. George Casselman of Glen Becker; Mrs. Fred Morrell, Iroquois; Herbert and Edmund of Mansfield, O.; Kenneth and Mervin of Morrisburg.

The funeral service was held at her late residence on Tuesday with Rev. Stones officiating. The remains were placed in the vault at Williamsburg to await burial in Mount Pleasant cemetery.

Relatives attending from a distance were Mr. and Mrs. Herbert Duval and Mr. and Mrs. Edmund Duval of Mansfield, O., and Mrs. Cecil Hunter of Toronto.

Acting as pall bearers were Messrs. James Campbell, Frank Stewart, Corey Brown and Colin Carter.

Mrs. J. P. Godfrey

The death occurred at the St. Lawrence Sanatorium, Cornwall on Monday night, April 22nd, of a former well-known and popular resident of Morrisburg, in the person of Mrs. J. P. Godfrey, in her 34th year, after an illness of 3 years and 4 months.

Deceased, who was the former Jean Frances Vipond, was born at Morrisburg in 1913, a daughter of Mr. and Mrs. Allan Vipond. She attended the local schools, and after graduating, took a business course in Montreal, later being employed in the Morgan store in that city.

The late Mrs. Godfrey, during her residence here was a very popular and highly esteemed member of the town's younger set, and her death was sincerely regretted by all who knew her. In 1939 she was married at Burlington, Vt., to Mr. J. P. Godfrey, an employee of C.I.L. They resided, after their marriage, at Notre Dame de Grace.

Thefuneral service was held from the residence of her parents, Mr. and Mrs. Allan Vipond, to St. James Anglican Church, on Thursday, April 24th, and was in charge of Rev. G. O. Davies, the rector. By special request one of the hymns used during the service was "Now the Laborer's Task is O'er". Pall bearers were Messrs. F. H. Broder, George Beavers, Allie Prunner, George Fraser. Aaron Agulnik and Chas. Crober. The remains were placed in the vault to await burial later in St. James cemetery.

Mrs. Godfrey is survived by her husband, her parents, one daughter, Ann, and two sisters, Mrs. Amell of Cardinal and Mrs. Lovelace of Richmond, Va.

Many beautiful floral tributes received testified to the high esteem in which the deceased young lady was held by her many friends and acquaintances.

Among those from a distance attending the funeral were: Mr. and Mrs. Amell and daughter Edna and son Allan of Cardinal; Mrs. G. B. Bimms of Montreal; Mr. John Vipond of Summerstown; Mrs. Selina McLeod of Cornwall; Mr. and Mrs. F. Moyle and Lena of Farran's Point; Mrs. Willis Sheets of Farran's Point and Mrs. Floyd Crawford of Cardinal.

Lyon-Cochrane

On Saturday afternoon, April 26th in the United Church at Deseronto, Ont., the wedding of L.A.C. Douglas Campbell Lyon of Ottawa and Miss Adelina Canada Cochrane, Deseronto was solemnized by the Rev. Thos. F. Townsend, B.A., B.D.

The bride entered the church on the arm of her father, Mr. Will C. Cochrane to the strains of Lohengrin's wedding march, played by her sister, Mrs. Katherine M. Roblin. She was gowned in a floor length cream satin dress with a buffante skirt shirred into a faconne lace bodice with a sweetheart neckline and leg-of-mutton sleeves, pointed over the wrists. Her headdress was a lace diadem with an elbow length nylon veil. She carried a cascade of red American Beauty roses and white hyacinths.

Her bridesmaid, Miss Isabella Maude Cochrane, wore a nile-green gown, with violet accessories, and corsage of Talisman roses. The brother of the groom, Kenneth Lyon, acted as groomsman, and the bride's twin brothers, John and Robert, as ushers. During the signing of the register Mrs. Roblin played selections on the organ.

After the ceremony a reception was held at the home of the bride's parents in Deseronto, attended by her mother and father, brother, Irving D. Cochrane of Toronto University and his fiancee Miss Ruth Colquhoun R. N., of Toronto, sisters Miss Isabella M. of Queen's University; Mrs. Robert Roblin, Napanee; Doreen Asthore, Norah Maye and Jessica Lillian of Toronto and brothers, Robert and John; Mr. and Mrs. Thomas Thompson of Deseronto; the Rev. and Mrs. T. F. Townsend, Deseronto; Mrs. Beatrice Roblin of Napanee. Out of town guests were the groom's father, Mr. W. Lyon of Westboro; his only sister, Mrs. Vernon Beebe of Ottawa and her husband; his brother, Mr. Kenneth Lyon and his wife and two brothers, Gilbert and Gerald of Ottawa; Mrs. F.Melbourne Mooney of Ottawa and Master Robert McCulloch of Dorval Que. nephew of the bride. After the reception the happy couple motored in a westerly direction to parts unknown. Adelina just finished her exams for graduation at Queen's University the beginning of this week.

The bride and groom received many beautiful and useful gifts included in which were a shower given by members of the Deseronto United Church Choir in honour of the bride-elect, at the home of Dr. and Mrs. H. A. Boyce, on Thursday evening, at an extremely pleasant and daintilly arranged surprise party.

The bride received her primary education in the Morrisburg Collegiate Institute secured the Jamieson Memorial Scholarship twice and also a Scholarship to Queen's University and is the third daughter to be married and is a member of the Cochrane Family Orchestra of twelve members, who have made quite a name for themselves in music and singing.

Her father came to Morrisburg in 1919 from overseas, as accountant in the Molson's Bank and is now the Collector of Customs and Excise in Napanee. Mrs. Adelina Lyon and her sister, Isabella Cochrane expect to serve on the staff at Allison's Tourist Home this summer again.

PARTIALLY DEVELOPED BODY FOUND IN RIVER

The body of a partially developed infant, found in the St. Lawrence River at Iroquois Monday afternoon, was considered by police as impossible of identification. The body was found by a passerby floating in a bay at Iroquois and the matter was reported to police, who carried out an investigation.

IMPORTANT CHANGE IN TRAIN SERVICE Effective Sunday April 27th, 1947.

BROCKVILLE-CORNWALL-MONTREAL

Effective Monday April 28, 1947, train no. 26, the "Moccasin" will operate between Brockville, Ont., and Montreal, Que., on the following advanced schedule:

	Except Sunday
Lv. Brockville	5.50
Prescott	6.10
Cardinal	6.23
Iroquois	6.32
Morrisburg	6.42
Cornwall	7.28
Ar.	9.10
Valleyfield	
Lv.	7.55
Lv. Coteau	8.21
Ar. Montreal	9.35
(Bonaventure Stat.)	A.M.

Stops will be made at intermediate stations as at present.
Times shown are Eastern Standard Time.
For additional information, consult our agents.

CANADIAN NATIONAL

WOMEN'S INSTITUTE BANQUETS WILLIAMSBURG GIRL GUIDES

An unusual event of interest took place on Thursday evening last when the 1st Williamsburg Company of Girl Guides and their mothers were guests at a banquet sponsored by the local branch of the Women's Institute.

The St. Peter's Sunday School Hall was tastefully decorated by the patrol leaders in red, white and blue streamers. The tables carried the same color scheme. Three red, white and blue fans, tied with red bows, flanked with individual bouttonieres of carnations which were presented to the mothers by the daughters, were placed down the centre of each table. The head table was centered with fern and tiny Union Jacks with red and white candles at each side.

The District Commissioner, Mrs. Murray Thomson of Cornwall was the guest speaker, at which time she emphasized the aims of guiding and urged the girls to put all they had into the movement so that they could enjoy the full benefits that Guiding offers.

Lieut. Mrs. Ray McIntosh was Master of Ceremonies and offered the toast to the King, which was responded to by all in the singing of the National Anthem. Guide Georgie Larsen proposed the toast to the Mothers, responded to by Mrs. Ross Beckstead. Mrs. Edwin McIntosh toasted the Guides and Guiders, and Guide Sheila Hayes responded. P. L. Shirley Strader toasted the clergy and Pastor Innes responded.

P. Ls. Doreen Beckstead and Shirley Strader and Guide Garnice Innes interspersd the toasts with short piano numbers.

Thanks to the Women's Institute who so ably and graciously catered for the banquet and to Mrs. Maefred Merkley who has always been so willing to help the Guides by acting as accompanist at the piano, were extended by the Captain, Mrs. George Innes.

The Lieutenant, Mrs. Ray McIntosh expressed the appreciation of the Company to the Lutheran pastor and congregation for the use of the Sunuday School Hall for Guide Meetings and other functions. It has been a direct help to the Guides that they have been able to hold regular winter meetings for the first time.

The Guides sang a delightful group of three songs under the leadership of the Captain. Guide Myrna Clarke sang a verse of Shubert's Cradle Song, very sweetly, while the other Guides hummed the melody, making an enjoyable number indeed.

Mrs. Munro of Cornwall, who, with Miss Hermiston, District Secretary of the Girl Guides, accompanied Commissioner Thomson, spoke enthusiastically on Brownie work and stressed its importance to girls in tender and formative years. It is to be hoped that a Leader for such a group which seems anxious to oranize a Brownie pack locally will be found soon.

Rev. Gerald Fee led a short singsong that was a delight to everybody.

The Guides concluded the program by demonstrating to music, with red, white and blue streamers, the formation of the Union Jack. Beginning with the individual crosses of Sts. George, Andrew and Patrick, they later combined these to form the Flag. The mothers and guests joined the Guides in "evensong and taps" which brought a most enjoyable evening to a close.

10 Percent Reduction

On All Lines of Furniture

Springs, Mattresses, Studio Suites, Odd Chests of Drawers, and Dressers, Chesterfields, Bedroom, Breakfast and Dining Room Suites.

WE AGREE

....Prices should and must come down—to fight inflation—to avoid hardships—to make it easier for you to meet high cost of living today.

This 10 percent reduction will continue for month of May only. We don't feel we could continue this loss any longer unless manufacturer's prices come down also. We do hope that manufacturers and other retailers follow our example.

NOTE—Price reductions do not apply to a few nationally advertised lines. These prices are maintained by the manufacturers.

EXTRA SPECIALS

Electric Automatic Irons, reg. $10.95; to clear ... $8.95
Electric Heavy-duty Irons, reg. $6.80; to clear ...$5.50

MERRILL FURNITURE AND ELECTRIC

MORRISBURG, ONTARIO

PAINTING

INSIDE AND OUTSIDE Painting; Brickwork and small carpentry Jobs. Apply
ROSS RICE,
Victoria St., Morrisburg.
18-20p.

ANNOUNCEMENT

A New Pick-up Service for Photo Finishing

We have installed a new collection box for roll films, etc., below our Display Case at the Merrill Furniture Warehouse next to Sutherlands' Jewellery Store, Morrisburg. Films left in this box before 4.30 p.m., will be finished by 4.00 p.m. the following day at our finishing plant on First St.

YOU ARE INVITED TO MAKE USE OF THIS NEW SERVICE

SMITH'S PHOTO SERVICE

PHONE 276 MORRISBURG, ONT.

3 Day Opportunity Specials 3

FROM SAT., MAY 3 to TUES., MAY 6, INCLUSIVE

Crispie Brand
PICKLED ONIONS, 24 oz. .. 35c
Romano Brand
LIGHT MEAT TUNA, 7 oz... 65c
MARASCHINO CHERRIES
6 oz. 35c
Royal Manor Brand PANCAKE FLOUR ready-mix, 16 oz. 15c
PRETZELS, 16 oz. cello bag 30c
Crispie Brand Sweet Mustard
PICKLES, 16 oz. 33c
Robin Hood CUP AND SAUCER OATS, 48 oz. .. 28c
Falls View
TOMATO JUICE, 20 oz. .. 11c
POST'S CORN FLAKES, 3 for 25c
Green Giant Brand, 20 oz. tins
GOLDEN WAX BEANS 2 for 35c
Silver Gloss
LAUNDRY STARCH, 1 lb .. 16c

SUPERFOAM
MAKES
DISHES BRIGHTER
GLASSES SPARKLE
LINGERIE IMMACULATE
SUPERFOAM
IS BETTER THAN SOAP!
GOES TWICE AS FAR!
Powdered Concentrated
SUPERFOAM
FOR ALL
GENERAL HOUSEHOLD USES
27¢ PACKAGE

Scotian Gold APPLE FLAKES
8 oz. pkg. 23c
Harry Horne's
ICE CREAM POWDER 10c
Mother Parker's
ORANGE PEKOE TEA ½ lb 40c
NESCAFE, 4oz. tin 55c
Kelly's TOMATO SAUCE for Spaghetti, 14 oz. tin . 25c
Walker's SALTINES 23c
Keen's MUSTARD, ¼ lb. tin 28c
Kourl Brand
PURE OLIVE OIL, 4 oz. ... 50c
Bowes' Crushed, Sweetened
PINEAPPLE, 105 oz. .. $3.75
McLaren's JELLY DESSERT 2-15c
Chore Girl POT CLEANER .. 10c

PHONE 75 WEEGAR'S WE DELIVER ORDERS OVER $1.00

TAKE HOME MORE FOOD - - - AND MORE MONEY

BEEF.

Some extra fine roasts that will make extra delicious Sunday Dinners.

CHUCK ROASTS.
RIB ROASTS.
POT ROASTS.
RUMP ROASTS.
T-BONE ROASTS.

STEAKS.

PORTERHOUSE.
SIRLOIN.
T-BONE.
ROUND STEAK.

VEAL.

LEG ROASTS.
VEAL CHOPS.
SHOULDER VEAL.

PORK.

Fresh, Young and Tender
PORK LEG ROASTS.
PORK LOIN ROASTS.
PORK SHOULDER ROASTS.
PORK CHOPS.
PORK STEAKS.

FOWL

CUT-UP FOWL, Legs, Thighs, Breasts, etc.

FISH.

A Good Assortment of Fish to Choose From.

FROZEN FOODS

All Kinds of Frozen Fruits and Vegetables Now Available at Our Store.

SAVE MONEY ON YOUR GROCERY ORDER. A VISIT TO OUR MARKET WILL CONVINCE YOU

MORRISBURG LOCKER PLANT RETAIL MARKET

CHESLEY COUGLER, PROP. PHONE 263

CHRONICLES OF GINGER FARM

By Gwendoline P. Clarke

Last Thursday my chickens were due to arrive—we ordered a fairly late hatch because I am fondly hoping to raise them with the electric brooder. The pen had been freshly washed, sprayed and disinfected and on Wednesday morning it was my intention to run the brooder all day. Then came Wednesday morning—six inches of snow and wet fleecy flakes still falling—the worst possible kind of day for keeping a pen warm and dry, to say nothing of the discomfort to myself when trailing in and out to the pen. I was really desperate. Finally I phoned the hatchery and to my relief the hatchery man said he could hold the chicks for a few days. He is holding them yet—weather conditions having improved very little since last Wednesday. There have also been several power interruptions to still further increase the hazards of chicken brooding by electricity.

* * *

The chickens off my mind—pro tem—I soon found another way of putting in time. Bob had business in Hamilton so I went along with him to do some shopping. I did some shopping all right. I warned Partner before I left that I might come back with a hat. And I did. I thought it was a nice quiet number—quite conservative in fact—but when I put it on to show Partner he looked aghast and said—"You are not really going to wear it, are you?" Men are so funny!

* * *

Except for hats, of which there were plenty, I soon found shopping is still a nightmare. There are things that can now be purchased quite easily — at a price — other things that seem to be even harder to get than formerly. For instance, there are pots and pans galore, but try getting a piece of kitchen towelling. And print—I saw very nice cotton print—at a dollar a yard. Table oilcloth was non-existent. One thing I didn't realise until this minute—the stores were by no means crowded. I have waited longer to be served in our own local stores. Even in the basement one could shop in comfort. The only really busy place was the paper pattern department. "Coming events cast their shadows before"—does that mean the sewing machine is once again coming into its own? Mine is going to get a little exercise anyway.

* * *

Another thing I have discovered. In shopping it doesn't pay to be too easily discouraged. In the underwear department I couldn't find any of the things I wanted but I went down to the basement—and there they were! There, also, was a stoutish, middle-aged woman walking around with a smile of blissful content and a number of hard-to-get garments clasped tightly in her arms. I knew just how she felt. Another place where I shopped hopefully, but unsuccessfully, was the "Five and Ten". And even there the crowd was conspicuous by its absence. Maybe people are really out on a buying strike or else it is that after ordinary, everyday living expenses are deducted from the budget or pay envelope there isn't anything left for the purchase of non-essentials that have previously enjoyed so great a sale.

A trip to and from Hamilton is one that I usually enjoy—but not this time. Even the nicest places looked drab and untidy—naturally no one has had a chance to work outside—except on the woodpile—and on it the men need to work overtime to keep the home fires burning.

* * *

However, according to the calendar, "the year's at the spring." It must be, it is April 21—and Princess Elizabeth's twenty-first birthday. But there is a cold wind blowing and a frost sharp enough last night to freeze water-filled radiators. Not ours, thank goodness, in fact I think it might be a good idea to have the alcohol strengthened! However, the sun is shining, and that's a change. And on Saturday night the Maple Leafs won the Stanley Cup. So you see there are still a few bright spots in this cold, winter-loving world. And that final game on Saturday night was surely enough to warm the cockles of anyone's heart.

* * *

I have just listened to Princess Elizabeth's broadcast. I do hope most of you heard it. It appealed to me very much. There was something so direct, sincere and unaffected in her way of speaking, and in the speech itself, that I am sure will endear her still more to the people of her Empire. She must be a great little girl. God bless her.

Glory be—the grader has just gone up the road. Could it be that we are going to lose a few of our spring-breaking mud-holes?

Only 3.6 per cent. of the land in Norway is under cultivation; the rest is unproductive or forest.

Character Actor

HORIZONTAL

1,6 Pictured character actor
10 Before
11 Manufactured article
13 Dine
14 Dry, as wine
15 Great Lake
16 Enemy agent
17 Scatter
19 Domesticated animal
21 Century plant
23 480 sheets
26 Oak seed
27 Let in
29 Street (ab.)
30 Therefore
31 Beast of burden
35 Mature
38 Stone
39 Smell
40 Bright color
42 American humorist
43 Individual
45 Wicked
48 Perform
51 Charge
52 Girl's name
53 Gibbon
54 Doctrine
55 Trustworthy

3 Section of battlefield
4 Was indebted
5 Auricle
6 Retain
7 Relaxed
8 Short sleep
9 Pigpen
12 Rhode Island (ab.)
18 Even (contr.)
20 Age
21 He is a movie ——
22 Behold!
24 Forenoon (ab.)
25 Hoarder
26 Kind of tree
28 2000 pounds
32 International language
33 He is a stage and —— performer
34 Piece out
35 Pole
36 Principles
37 Italian river
41 Indentation
42 Pertaining to wings
43 Often (poetic)
44 Born
46 Six (Roman)
47 Interest (ab.)
49 Feline
50 Attempt

VERTICAL

1 Things (Latin)
2 Native metal

Answer to Previous Puzzle



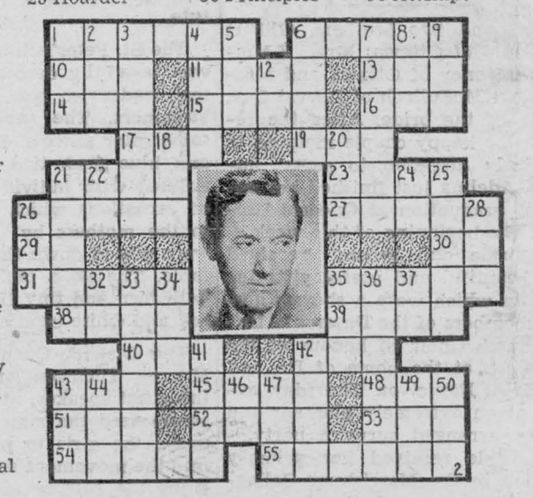

TEEN-TOWN TOPICS

By BARRY MURKAR

We have just finished reading an article by Toronto's Frank Chamberlain about a trip to New York. The article deals with the ins and outs of a visit to that famous city and how a person on an average salary can get the most for his money while in New York. There is a man whom we have admired ever since we first read his stories. He gets so much out of life, and seemingly for so little. Chamberlain says that you can drive to New York for $12 each way—and brother that isn't bad.

* * *

It seems that a number of the Ontario columnists are taking their crack at the teeners for their behavior and the way they want to live. Mary Lowry Ross in last week's Saturday Night had her little say and a number of others have been giving off with a little steam in current issues of popular publications. Seems as if it's too late. If it was all measured out, I'll bet they would find out that we aren't such a bad lot.

* * *

I felt rather foolish the other day, while talking to a teener (a girl) when asked what I thought about this kissing business on the lar publications. Seems as if the teeners must have a going-over and be brought to task before it's too guy is a jerk and playing right into a girl's hands if he makes any such move on the first date, whether he wants to or not. Let them wait a bit—too many girls get the idea a guy is ga ga over them if he seems too eager. On the other hand, girls, don't make the mistake of letting him have a kiss, if he tries. It may be that he is testing you only, and will be far more pleased with you if you don't let him. After all it's only natural for a guy to assume that you have let other fellows do the same thing. Be smart and stay away from the pucker stuff until you have been out a few times. You both would probably be better off if you stayed away from it all the time—and can I kid mother nature?

* * *

A number of fellows I know have just finished their university year. Most of them are tired and glad that another year has passed I give most of those chaps credit. They really work for what they get. Sure wish I had gone to university. What I mean is, I wish I was going to university. You know, I'm not too bright at times, in fact most of the time.

* * *

I was looking at the garden yesterday, and thinking about digging it—just thinking about it. It wasn't long ago that we heard so much about victory gardens. If prices keep on the way they are, we'll have to start planting them again just to keep from starving to death. How in the world did I get off on a subject like that—especially in a column of this kind? Well, you probably have to plant and hoe, too, so it's a subject to think about.

* * *

ON THE SCREEN

Song of the South—Here is a Walt Disney picture that is new and different. In colour, it's based on the famous Uncle Remus and Brer Rabbit stories and is a must for the whole family. Funny and wholesome all the way through with some very fine acting by James Baskett and young Bobby Driscoll.

Ladies' Man—That young dance er from Montreal, Johnny Coy, gets a break in this film, where Eddie Bracken becomes rich and the chase is on. Also in the cast are Cass Daley and Spike Jones. Here's a laugh for you.

Blue Skies—A colour picture revolving around some of Irving Berlin's famous tunes. Gala in its production, it carries such famous names as Bing Crosby, Fred Astaire, Billy DeWolfe and Joan Caulfield.

Gallant Journey—This picture will appeal to the boys. It's about gliding and its gift to aviation. The picture stars Canadian Glen Ford who is supported by Janet Blair.

* * *

In signing off another thanks to those who have written in. We like to have your letters and will answer them all, if necessary

A "Giving" Garden For Your Friends

Have you ever walked about your garden on a spring morning and wished that you could somehow share its beauty and fragrance with others? asks Martha Lee Lorenz, in the Christian Science Monitor.

Plant as large a piece of ground as you can spare from your other gardening needs with a variety of ever-blooming flower seeds suitable for cutting. No thought need be given to color harmony or effect, but strive rather toward producing the most flowers in the available space.

Then while the seeds are responding to Mother Nature (and a little weeding and hoeing) give some thought to composing a list of neighbors or friends, or even strangers, whom you know do not have a garden of their own.

You will be surprised at the number of people who will come to your mind when you start making such a list.

And don't think all the pleasure is on the side of the recipent of your floral gift! When you witness the joy and appreciation of those whom you remember with your flowers, you will experience the great thrill and satisfaction that comes through doing for others.

And I'm sure that you'll never again be without a "giving" garden.

Guns to Clips

Consumer goods ranging from paper clips to road rollers are now being manufactured in India's ordnance factories, eight of which have been converted to peacetime production.

... TABLE TALKS ...

Whipped Cream For Festive Fare

The home economists of the Consumer section, Dominion Department of Agriculture say that there are several factors which influence the successful whipping of cream, such as age, temperature and richness. Cream for whipping should contain about 30% butter-fat and should be from 12 to 24 hours old. It will whip more easily if thoroughly chilled to below 40 deg. F. Do not whip for too long a time, otherwise the fat globules may collect and form butter. Cream should at least double its bulk when whipped.

The fat contained in cream is in an easily digested form and therefore may be used to add richness and flavour to the normal diet, as well as that of the invalid or convalescent.

Whipped cream may be used as a garnish or as one of the ingredients in fruit or jelly desserts, ice-creams and mousses. When freezing ice-cream or mousses in a mechanical refrigerator it is necessary to incorporate air into the mixture to give a smooth, velvety texture. The medium most frequently used for this purpose is whipped cream Always freeze ice-cream and mousses with the temperature control set at the coldest point.

Coffee Tapioca Fluff

4 tablespoons fine tapioca
¼ teaspoon salt
⅓ cup seedless raisins
2 cups coffee
1 teaspoon vanilla
1 cup whipping cream

Cook tapioca, salt and raisins with coffee in top of double boiler until tapioca is clear—about 15 minutes. Stir frequently. Add sugar and vanilla. Chill, whip cream and fold into mixture. Pile into serving glasses and chill thoroughly. Six servings.

Maple Bisque

1 tablespoon granulated gelatine
3 tablespoons cold water
2 egg yolks
¾ cup maple syrup
1½ cups whipping cream
¾ cup walnuts, chopped

Soak gelatine in cold water. Beat egg yolks into maple syrup and cook in top of double boiler until mixture thickens. Add gelatine and stir until dissolved. Chill mixture until partially set and fold in whipped cream and nuts. Turn into serving glasses and chill thoroughly before serving. Six servings.

Moulded Fruit Cream

1 tablespoon granulated gelatine
¼ cup cold water
1 cup fruit syrup
½ cup sugar
1 cup canned fruit, diced
1 tablespoon lemon juice
1 cup whipping cream

Soak gelatine in cold water Bring fruit syrup to boiling point, add sugar and soaked gelatine. Stir until dissolved. Cool. When mixture is partially set, add lemon juice and diced fruit. Fold in whipped cream and turn into a moistened mould. Chill thoroughly before serving. Six servings.

Fruit De-Browned

Other things are happening to the apple. Chemists have worked out a solution that keeps apples, bananas and peaches from turning brown when sliced. Of particular use to industrial canners, the combination, which comes in powdered form, is helpful to home canners as well.

Air Passengers Right About Face

Undoubtedly the airlines didn't know or they would have changed things a bit, especially now that their revenues are showing considerable inclination to lag behind expenses. But air passengers prefer to sit facing the rear instead of the front of the plane, says The Minneapolis Star-Journal.

For some time the Air Transport Command has been flying two 44-passenger DC-4's with all seats reversed. Some 800 of its passengers have been asked how they liked the new arrangement. Ninety-six per cent of the men and 100 per cent of the women favored the change, for they discovered both comfort and visibility improved when they faced the rear.

Aircraft designers long have known that in the event of a crash or rough landing, a passenger facing aft, with the whole cushioned seat to take up any impact, would be less liable to injury than one facing forward and thrown against the seat belt.

HUSBANDS WHO ADORE coffee deserve Maxwell House. It's so utterly delicious that it's bought and enjoyed by more people than any other brand of coffee in the world.





ONLY LIPTON'S BRISK-TASTING TEA GIVES YOU THAT FLAVOR-LIFT

• What a lift you get from famous *Lipton's Tea!* It's *Lipton's* FLAVOR-LIFT . . . a delicious, stimulating combination of brisk, mellow *flavor* . . . plus a lift that sends exhilarating new energy right through you, from head to toe. *Lipton's Tea* is a wonderful "pick-me-up" when you're tired—wonderful *anytime*, morning, noon and night. And *only Lipton's* gives you that FLAVOR-LIFT—because it's the *blend* that makes *Lipton's* and the *blend* is *Lipton's* own secret! Get *Lipton's*, the tea with the FLAVOR-LIFT, at your grocer's *today!*

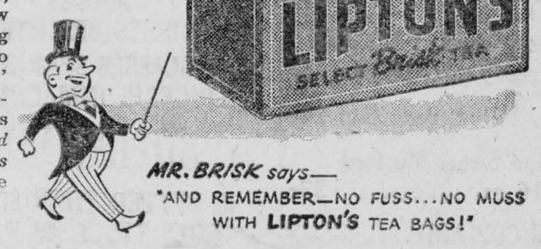

MR. BRISK says—
"AND REMEMBER—NO FUSS...NO MUSS WITH LIPTON'S TEA BAGS!"

REG'LAR FELLERS—Battle of Long Run — By GENE BYRNES



RAYMOND H. ARMSTRONG
Barrister, Solicitor, Notary, Etc.
Office Phone 24 — Residence 27
MORRISBURG - ONTARIO

..If you have not paid your subscription with the last three weeks, please check your label to see if you have received credit due you. If not, please notify The Leader at once.

PICADILLY
Theatre-Williamsburg

THURS., FRI., SAT., MAY 1—2—3—

THE GLASS ALIBI:—A melodrama. Starring Ann Gwynne, Paul Kelly and Douglas Fowley. ..... ALSO ....

SIOUX CITY SUE.—Seven catchy tunes in Autry's new picture. A humorous western for the whole family. Starring Lynne Roberts and Gene Autry.

MON., TUES., WED., MAY 5—6—7—

CRUSADES:—Wonders to dazzle the human imagination, in a flaming love story set in titanic world conflict. Starring Loretta Young, Katherine DeMille and Henry Wilcoxon.

THURS., FRI., SAT., MAY 8—9—10—

MAKE MINE MUSIC:—A feature-length treat in dazzling technicolor. Starring Dinah Shore, Nelson Eddy and Benny Goodman and Orchestra.

ALSO ... CUBAN PETE:—A musical starring Desi Arnaz, Joan Fulton, Beverly Simmons and Don Porter.

Spring Machinery

ON HAND FOR IMMEDIATE DELIVERY:

Number of New Manure Spreaders.
Number of New 13-Run Fertilizer Drills.
Number of New 13-Run Standard Drills.
Number of New Cultivators and Double Discs.
1 Used Auto-Tractor.

MACK K. CASSELMAN

PHONE 606—24 WILLIAMSBURG, ONT.

Organization Meetings

DUNDAS COUNTY DAIRY CALF CLUBS

Membership open to boys and girls of the County over 12 years of age on May 1st, 1947 and must not have reached their 21st birthday on November 1st, 1947.

CHESTERVILLE CALF CLUB MEETING

TUESDAY, MAY 6, 1947, at the Chesterville High School at 7.30 p.m. Open to boys and girls from Winchester and Williamsburg Townships.

MOUNTAIN CALF CLUB MEETING

WEDNESDAY, MAY 7th, 1947 at the South Mountain High School at 7.30 p.m. Open to boys and girls from Mountain and Matilda Townships.

ALL ARE WELCOME

H .W. GRAHAM, Agricultural Representative
Dundas County

G. LEONARD KECK

Licensed Embalmer

Funeral Service Phone 130 Ambulance

HELP WANTED

Several good openings are available for smart young men and women from sixteen to thirty years of age for work in bright, modern plant. Good wages while learning. Five day week with no Saturday work. Two weeks holidays with pay after one year. Apply

CALDWELL LINEN MILLS LTD.

IROQUOIS — ONTARIO

Selective Service Order No. 596.

CAMEO THEATRE

EACH EVENING AT 7.15 AND 9.00 O'CLOCK
MATINEES ON SATURDAY AT 2.30 p.m.

Next Week's Programme

This Friday and Saturday—

NOW PLAYING

FRED McMURARY AND

ANNE BAXTER IN

SMOKY

The Story of an Outlaw Horse, an Untamed Girl and the Man who Mastered them both. This picture is in Technicolor.

Mon.-Tues.-Wed.—

PAT O'BRIEN AND CLAIRE TREVOR IN

CRACK UP

Thurs.-Fri.-Sat.—

DENIS O'KEEFE AND MARG. CHAPMAN IN

Mr. District Attorney

Cameo Highlights

COMING

SWING PARADE OF 1946

JESSE JAMES

SUSPENSE

(Adult Entertainment)

GEORGE ON CIVY STREET

BLONDIE KNOWS BEST

DANGEROUS BUSINESS

THREE LITTLE GIRLS IN BLUE

Pay Me A Call .

NEW SPRING TWEEDS
54" wide, all shades. Also Plaid 54"; Homespun, 54"
Baby Blankets. Children's Aprons
Spun Rayon, All New Shades 38"
Goods from $1 a yard to $4 a yard
Also Prints at Other Prices.

STEWART'S Remnant Store

MORRISBURG — ONTARIO

ARTHUR FLYNN
BARRISTER, Etc.
MORRISBURG ONTARIO

"THE SERVICE OF SIGHT"
J. MILES WHITTAKER
Optometrist
MORRISBURG -:- ONTARIO

Specialist in Correcting
DEFECTIVE VISION AND EYESTRAIN
Office Hours
9 to 12 noon; 1.30 to 5.00 p.m.
Saturdays, 9 to 12 noon.
Evenings by Appointment
Telephones:
Office 18W Residence 18.

HAVE YOUR EYES EXAMINED AND SAVE YOUR VISION
Telephone for Appointment

Wallpaper

We still have a good stock of Sunworthy Wallpaper on hand, so make your selection now. Our patterns include Dining Room, Living Room and Kitchen Papers, also Varnished Tile in many Attractive Designs.

Flite

This Wonderful Casein Paint for Speed and Endurance. An inexpensive flat finish for interior surfaces that "Stands Up"—Ideal for one-coat work in your home. A five-pound package covers up to 500 sq. feet. Ask us for a Color Card. Price per pkg. $1.20

Muresco

We still have a fair stock of some shades of Muresco on hand which we wish to clear. While this stock lasts Price per pkg. 55c

R. H. Bradfield & Co.

HARDWARE PHONE 10

AGENTS FOR FRIGIDAIRE

SEED GRAIN

ALL OTTAWA VALLEY-GROWN SEED
AJAX, ERBAN, BANNER, VICTORY, & VANGUARD
OATS—OAC 21 BARLEY—2-ROW BARLEY

A FULL STOCK OF GRASS AND CLOVER SEED

We have a Complete Line of Feeds, including Marshes of all kinds for Chicks, Hens and Turkeys.

PURINA CHEK-R-TABS
A Drinking Water Tablet for Chickens and Turkeys
Water Disinfectant, Fungicide, Bowel Astringent.

J. D. DAIN & CO.

PHONES: Office 39; Residence 118
WE DELIVER

GOOD CITIZENSHIP
is a lot of little things



PAINT YOUR HOUSE NOW

Spring is the best season to paint your house. The paint gets a chance to go deeper and dry normally without peeling because the sun is not too strong. There are fewer flies and specks of dirt to mar the effect.

Remember—one house with a neat exterior decoration job inspires others. Soon the whole neighborhood has had its face lifted. That makes it a better place to live in. So paint your house, now. Any activity which has as its goal the building of civic pride is "Good Citizenship".

You can help this public service effort. Make a note of some of the little things which, in your opinion, contribute to Good Citizenship.

This series of advertisements is planned to help make your community the best place to live in; sponsored by

BRADING'S

Capital Brewery Limited, Ottawa

"SALADA"
TEA
Outstanding Quality



Murder in Plain Sight

by GERALD BROWN

W.N.U. FEATURES

SYNOPSIS

Chapter XIV: Donlevy calls on McCale and trades information with him. McCale is convinced that there had been an affair between Shari Lynn and Vallaincourt—that they may have been man and wife at one time.

CHAPTER XV

"To get on with it, the Garboish Karen is quite another ticket. As masklike and cold as the Snow Queen. Concerned, but unruffled, if you know what I mean. She turned a shade whiter, if that's possible, but I got the distinct impression she'd only walk around the corpse and go her way. A bit too controlled.

"Victoria was next. She flew in with a book under her arm. Had been browsing around the Public Library—walked home."

McCale pursed his lips. " I imagine she screamed once, made an inappropriate remark and had a long hooker of whisky on it."

"You are very adroit."

"I've an unusual mind, I guess," said McCale facetiously. "What crack did she make?"

"She looked down at the corpse in a kind of mixture of fright and sheer excitement and said, "Then someone did have the nerve'."

* * *

McCale whistled.

Donlevy turned a page. "Christopher Storm—the guy that didn't get the girl—or almost didn't, what? He probably will now. He swears that he was walking back and forth along the lower Common path, hoping to intercept Veronica on her way home if she should come that way. She didn't show, so he came on up to the house. There's a funny thing, Duke, them all breaking up in onesies after the wedding rehearsal. Oh, well. We come now to Veronica, the bride."

"Veronica drove up in a cab—the last to arrive. She was strangely excited, I thought. She'd been doing some last minute shopping, saw it was getting late and got a cab at the corner of Boylston and Tremont." He hesitated. " . . . she said." He let his last two words hang in the air.

* * *

"She is the obvious suspect, of course, Bart. The accusation of Shari Lynn; the fact that both Miss Bigelow and I saw a girl in green running away from the scene directly after the murder. Too bad she should have picked the corner of Boylston and Tremont street to get her cab. There are very few shops there and, as you have noted, the path running from the gate opposite the Bigelow house, over the hill by the cannon, ends at that precise point.

"Hardly coincidence."

McCale shrugged. "What about the weapon?"

"She must have thrown it away."

"Then the area in which to search for it is small. A woman cannot throw too far."

"I know that." A thwarted look came over Donlevy's craggy face. "We've had a special squad hunting it for three hours. So far, not fallen leaf, emptied every ash barrel a sign of it. We've actually used floodlights and turned up every in the park, with no luck."

"That, then, for the moment, is that."

Funny, but McCale's mind seemed relieved.

* * *

The case was dropped momentarily while they talked of pleasanter things. It was nearly twelve when Donlevy stood up to go.

"I rather thought," he said at the door, "that you were retained by the old lady Bigelow to get at the truth. Now, I'm sure you're hired to protect the girl." He tried to put it over with a slow smile.

"Nothing of the sort has been suggested to me, I can assure you." McCale returned his smile sardonically. "That's the truth."

"Okay. I have my duty to do, you know."

"I'd find the weapon first."

"Oh, sure, sure. We'll find it."

The echo of Barton Donlevy's footsteps had hardly died on the stairs when McCale, standing before the dying fire, spoke.

"I held out on the torn bit of letter."

"So I see, chief. You don't think the girl in green was the Veronica dame, then?"

"Maybe."

There was a silence for a minute, then Rocky said, "They have not found the rod."

"No." McCale's eyes lighted up as he looked quizzically at his friend and employee. He smiled as though he knew what Rocky was thinking.

"Didn't you say the gal who ran away stopped a minute to look back when she got to the cannon on the hill?"

"Yes."

"Well, chief," he jumped up, "you've been waiting to see if I'd think of it. Of course I have. After all, I've heard you tell it three times, That gun ought to be in the belly of that cannon."

* * *

They left the office in a mad rush. A cab deposited them in rapid time at the Common entrance. It was late and any police who had been searching for the gun were gone.

In silence, they climbed the rise of ground where the old World War cannon stood. It was Rocky who pushed his longer arm into its barrel, groping, grunting. He withdrew it finally, growling his disappointment.

"No soap, Duke," he said. "I touched bottom. Nothing there but a handful of leaves."

McCale was puzzled. "Leaves at the bottom of that shaft? Nonsense. Let's see." He snapped the button of his flashlight.

In the round yellow circle of light, he examined the "leaves" Rocky held in his hand. An exclamation of surprise escaped his lips. The handful of "leaves," tangled, wet, was obviously a woman's red-haired wig.

"Well, I'll be—" said Rocky.

* * *

The Baysreuth had once quartered the creme de la creme of hotel dwellers. But it didn't any more, though. Now it was just a little tarnished and tired-looking.

In suite 802, it was very hot and very quiet. Heavy draperies were pulled together across the windows.

Shari Lynn was noticeably done in. She lolled on the divan in an almost unnatural attitude. McCale thought for a fleeting moment that she had passed out or was dead.

"Oh," she said, "it's you."

"The door was ajar," he offered, and knew that instant that she had been expecting a visitor.

She swung herself off the divan abruptly at that and staggered to her feet. She looked at him, her eyes snaky and vicious.

"Get out of here before I call the desk and have you thrown out. I've got nothing more to say to you—or your friend, the lieutenant, either."

* * *

"So the cops have got to you already," he smiled.

She pivoted slowly, and there was uneasiness under her bravado.

"Listen, mister. Just what is it you want with me?"

"I only want to ask you a question or two and give you some advce."

"Look here," he said. "I know it was you who ran away from the Vallaincourt murder. You were the only woman who ran over the hill. I know, because I was at an upstairs window, and if there had been two women, I would have seen them both."

"You know a lot," she said sullenly, "but you can't prove it."

"I'm on my way to."

"Oh, yeah? Well, my story is still good. Besides, the woman had red hair. If you saw her, you'd know that."

"Granted."

"Well, then?"

(To Be Continued)

IRONING MADE FASTER AND EASIER



Nobody's yet discovered a way to make ironing a pleasant occupation but modern science has made it safer and a little easier. Ironing board covers made of Fiberglass, a fabric made from glass threads, are now on the market. They're said to be absolutely fireproof which is interesting when it's noted that over 300 fires were started in Ontario alone, last year, by irons being left on ironing boards. Also with the glass fabric cover there is no need to lift or tilt the iron . . just slide it off the garment and let it rest easily on the cover. This saves so many tiring movements you can squeeze in an extra shirt or two with the same amount of energy!

Clandestine Love Not For Nice Girls ★

BY ANNE HIRST

DEAR ANNE HIRST: I am madly in love with a married man. He had to marry his wife, but since the baby came I think he has learned to love her a little more. He also loves me very much. He keeps asking me to go out with him, and you don't know how I'd like to! But I keep refusing, because of his wife and child. What shall I do? I want to be honest. —Forlorn Lover.

● BE HONEST

One sign of real love is to desire the happiness of the beloved more than you desire your own. Is this the way you feel toward this man? If you do, you will keep on refusing to go out with him, and give him a chance to make his marriage a good marriage. It is consistently hard for him to be loyal to his wife while he thinks he can slip out with you.

You wouldn't like that kind of a date, you know. Sneaking in places where nobody you know would see you, constantly fearing gossip! It might intrigue you for a while, but soon you would find you could not bear it. Everything decent in you would rebel. You two would come to hate each other, just because you are partners in guilt. It just would not work out.

There are heart breaks and heartbreaks, you know. Now you are suffering from one. But it wouldn't compare to the miserable remorse you would feel later on. You could not forget you are shaming your family, cheating his wife, breaking up a home. A girl as fine as you could know no peace.

It is too bad that you ever saw him even once after you knew you were in love. Don't let there be one other time. Tell him, when next he calls, that you cannot see him, ever again. He will know why, and honor you for it—no matter what he may say.

Later on, when you meet a man who is free to marry you and wants to, there will be nothing on your conscience to prevent it. How good you will feel then!

● CHILDREN COME FIRST

DEAR ANNE HIRST: A week ago I left my husband. We just can't get along. I found a man that I really love, and he loves me—but he is married! My husband won't let me have my children. We both worked, and had our own home, and it was a nice one. But we fought so much I couldn't stand it, so I left. We were married for 16 years, and have two little girls.—Ashville.

Go back to your husband, and ask him to try again, for the children's sake.

How could you bring yourself to leave your little children? No man's love is worth that—and this man can't marry you anyhow.

If you had had no children, you would have no responsibility except to your marriage vows. But you have children. They are your first responsibility now. How are they getting along without their mother? Do you dare to think? You and your husband brought them into the world, and they look to you both for a decent home where they can be raised to be good citizens. If you stay away longer, the onus will be on you.

Go back as fast as you can—and do your best to get along with their father. You owe them this.

* * *

Troubled hearts turn to Anne Hirst, knowing she will understand and help. Write her at this newspaper.



Let summer-heat come; you look cool, poised and beautiful in this dress! It's Pattern 4650 with easy ironing, easy dressing features. Bow-tie for feminine flattery!

Pattern 4650 comes in sizes 14, 16, 18, 20; 32, 34, 36, 38, 40, 42. Size 16 takes 2 3/4 yds., 39 in.

Send TWENTY-FIVE CENTS (25c) in coins (stamps cannot be accepted) for this pattern to Room 421, 73 Adelaide Street West, Toronto. Print plainly SIZE, NAME, ADDRESS, STYLE NUMBER.

Housing

One of the most acute housing ortages in the world is in Rio de aneiro, Brazil. This Brazilian capital has increased a half-million in population in the past few years.

Sunday School Lesson

Revolt of Northern Kingdom

1 Kings 12:1-5, 12-15, 19-20.

Golden Text. — A man's pride shall bring him low: but honour shall uphold the humble in spirit. —Proverbs 29:23.

Revolutions are strange and unpredictable affairs. History shows that people will suffer grave injustices and oppressions, especially if they are under the rule of a strong hand. But when some leader arouses and organizes smoldering discontentment, action may be swift and sweeping.

The revolt of 10 tribes of Israel against Solomon's son and successor, Rehoboam, is typical. While Solomon lived he held the kingdom together.

* * *

A man named Jeroboam, "a mighty man of valor" and servant of King Solomon, had sought to lead a revolt, but had been unsuccessful and had been forced to escape to Egypt.

Now, as Rehoboam played the fool, Jeroboam had his opportunity. Returning from Egypt, he successfully led the 10 revolting tribes to the establishment of the so-called Northern Kingdom.

* * *

The story is thrilling and instructive. When the people came to Rehoboam, demanding reforms and asking that their burdens be lightened, the king requested three days to consider.

A great opportunity was his. But when the people came three days later to receive his answer, Rheoboam spoke in those tragic and memorable words of a oppressing fool: "My father made your yoke heavy, and I will add to your yoke; my father also chastised you with whips, but I will chastise you with scorpions."

* * *

It was the beginning of the end. The Northern Kingdom went down in defeat and dispersion, and the Southern Kingdom, though it continued for over 100 years, experienced defeat and captivity in Babylon.

In Palestine momentous events are happening again. Will the future see a strong Jewish nation in that Jewish homeland?

C.N.E. BULLETIN

New Ideas Sparkle In Modern Homes

What's new in housing? All the things invented during the last six years to make home lovable and livable, will be on display this Fall at Canada's front door—the Canadian National Exhibition.

"Home exhibits will take on new significance at the C.N.E., now that housing is so important in Canada's national life," Kate Aitken, Director of Women's Activities pointed out.

"We are planning to have the very latest houses and their furnishings on view," Mrs. Aitken continued. "But as both these are difficult for Canadians to obtain these days, the greater part of the exhibits will show re-modelled homes. Displays will show C.N.E. visitors more ways of making over the attic, of transforming basement rooms into attractive, healthful flats."

Modern Etiquette

By Roberta Lee

1. What should be done if a friend asks you to recommend him for a job with another friend of yours?

2. Are place cards used at the informal luncheon?

3. If the father of the bride gives her away, which arm does he offer her when proceeding down the church aisle?

4. What types of entertainment may the hostess plan for her guests after an informal dinner?

5. Is it permissible to open and read a message or telegram that is brought to one while sitting and talking with guests?

6. Whom should a bridegroom select as his best man?

Answers

1. Give him a note of introduction or speak to the friend about him, but give an honest opinion of what he has to offer. 2. No; the hostess gives directions as to the seating, unless the guests are so many that place cards are needed. 3. His right arm. 4. This depends upon the congeniality of the group. The hostess may plan to have her guests dance, play bridge, or some other game. 5. Yes, but ask to be excused before opening it. 6. Preference should be given to his own brother, a brother of the bride, or his closest friend.

Built-In Pressure

Pressure cookers are here to stay. New G.E. electric ranges are first to appear on the market with built-in pressure cookers as standard equipment.

BE SURE OF SUCCESS by serving Maxwell House Coffee. It's packed two ways. In *Super-Vacuum Tin* (Drip and Regular Grinds) and *Glassine-Lined Bag* (All Purpose Grind).

ROOMS BEAUTIFULLY FURNISHED $1.50 up



HOTEL METROPOLE
NIAGARA FALLS
OPP. — C.N.R. STATION

You Will Enjoy Staying At
The St. Regis Hotel
TORONTO
- Every Room With Bath Shower and Telephone
- Single, $2.50 up—Double, $3.50 up
- Good Food, Dining and Dancing Nightly

Sherbourne at Carlton
Tel. RA. 4135

Speedy relief FROM MUSCULAR PAIN!
Instantine
12 TABLETS ONLY 25¢

ISSUE 18—1947

Delicious CRUMB COFFEE CAKE



Recipe

Add 1 envelope Royal Fast Rising Dry Yeast and 1 teaspoon sugar to ½ cup lukewarm water. stir and let stand 10 minutes. Scald ½ cup milk, add 3 tablespoons shortening, ½ cup sugar and ½ teaspoon salt; cool to lukewarm. Add 1 cup sifted flour to make a batter. Add yeast mixture and 1 beaten egg Beat well. Add 2½ cups sifted flour, or enough to make a soft dough. Knead lightly; place in greased bowl. Cover; set in warm place, free from draft Let rise until doubled in bulk, about 2 hours. Roll out dough to ½" thickness and place in greased shallow pan. Let rise in warm place. free from draft, until light, about 1½ hours. Prick top with fork and brush with 3 tablespoons melted shortening. Cream 3 tablespoons butter or shortening. add 3 tablespoons sugar gradually. mixing well. Add ¼ cup sifted flour, ½ cup dry, fine cake or bread crumbs, and ½ teaspoon cinnamon; stir until well mixed and crumbly. Sprinkle on top of cake. Let rise again in warm place about ½ hour. Bake in moderate oven at 400°F. about 20 minutes.

Our Correspondents:

Williamsburg News

Miss Marion Loucks, and Robert Loucks, Queen's University students, are at the home of their parents, Mr. and Mrs. R. R. Loucks.

Miss Betty Strader, student nurse at the Civic Hospital, Ottawa is spending a couple of weeks holidays here with her parents, Mr. and Mrs. George W. Strader and Shirley.

Willie Short left on Sunday for Sudbury, where he has secured a position after visiting here for a few days with his uncle and aunt, Mr. and Mrs. D. A. Short.

Misses Barbara and Marie Hess of Ottawa spent the week end at their home in town.

Mrs. J. S. Sutherland of Ottawa spent the week end in town with her mother, Mrs. M. W. Locke.

Mr. Arthur Fee of Ottawa spent Friday in town with his brother, the Rev. Gerald Fee at the United Manse

Mr. and Mrs. Henry Garlough spent last week end at Madrid, N.Y., with their daughter, Mrs. Grant Johnston and Mr. Johnston.

Mr. and Mrs. Edwin McIntosh and children were recent guests at Hallville at the home of Mr. and Mrs. Lloyd Hyndman and family.

Mrs. Thos. Haggerty is spending a few weeks at Cornwall at the home of her daughter and son in law, Mr. and Mrs. Eckford Johnston. Mrs. Johnston has many friends here who will be pleased to learn that she is at her home convalescing after a recent appendicitis operation at the Cornwall General Hospital.

Miss Glenna Whitteker a Queen's University student is at her home here for the summer vacation.

Miss Leda Burton of Brockville was a week end guest at her home here with her parents, Mr. and Mrs. Dan Burton.

Mrs. Margaret Robb and Miss Eva Carlyle were guests with friends at Winchester on Tuesday of last week.

Lt.-Col and Mrs. E. A. Devitt and Capt. and Mrs. Hugh Devitt all of Ottawa were Sunday guests in town of Mrs. Devitt's parents, Mr. and Mrs. Edmund Thompson and Mr. and Mrs. D. Hugh Thompson and Donald.

AUCTION SALE

HOUSEHOLD GOODS & EFFECTS

Estate of Sarah M. Oliver, Main St., Iroquois, on

SATURDAY, MAY 3rd, 1947

at 10 a.m.

Walnut and Mahogany Furniture, French Oriental and other Rugs, Fine China and Cut Glass, Refrigerator, Electric Stove and many other Fine Pieces of Furniture.

All articles sold without Reserve Bid.

MAHLON ZERON, Auctioneer.

CASSELMAN & BEAUMONT
Prescott, Ontario.
Solicitors for the Executors.

MISCELLANEOUS SHOWER FOR NEWLYWEDS

On Thursday evening of last week Mr. and Mrs. Lyall S. Levere (nee Muriel Ruth McIntosh) whose marriage took place recently, were the guests of honour at a miscellaneous shower in the I.O.O.F. Hall, Williamsburg. The evening was much enjoyed by the large gathering of friends, and dancing was indulged in with music furnished by the Serenaders' Orchestra. The feature of the evening was the presentation of numerous useful and beautiful gifts and the reading of the presentation address by Miss Eva Shannette, which expressed the congratulations and best wishes of all present



"...and please hurry Doctor!"

If you have ever faced an emergency, you know how important it is to get right-of-way for urgent calls. Remember the master rule "Do unto others as you would like them to do for you — and do it first."

The $3,500,000 being spent this year alone will provide more rural lines and mean fewer parties on each line.

FOR BEST RESULTS FROM YOUR TELEPHONE

1. Keep calls brief.
2. Space your calls.
3. Avoid "listening-in."
4. Give right-of-way to urgent calls.

THE BELL TELEPHONE COMPANY OF CANADA

FOR SALE

1 Rebuilt McCormick-Deering 10-20 Tractor, with new guarantee; 1 11-Inch Vessot Feed Grinder, ball-bearing ,mill-type, with Blower, Dust Collector and two-way bagger, practically new; 1 Used Medium size Massey Harris Feed Grinder, open pulley; 1 New Cream Separator and a Number of Good Used Cream Separators.

P. E. Beckstead & Son

WILLIAMSBURG, ONTARIO.

Today we Live in a Greater Canada

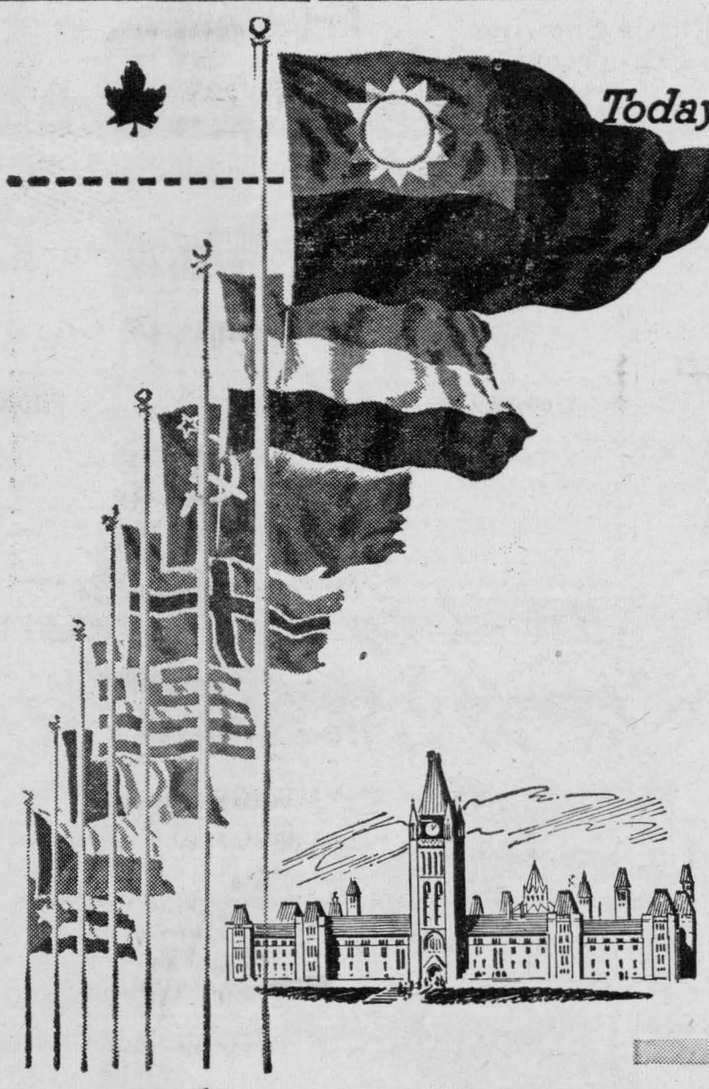

Foreign Flags over OTTAWA

TELL OF CANADA'S IMPORTANCE IN THE MODERN WORLD

20 years ago there was none... ten years ago only four... TODAY there are 24 Ambassadors, High Commissioners and Ministers representing their governments at Canada's capital. Striking evidence, that, of Canada's new place among modern nations!

We emerged from the war a far greater country than we ever were in pre-war days. Peacetime accomplishments are maintaining that new greatness today.



In the 30's we had a High Commissioner in London, and an Agent-General in France—but we had little say in our foreign affairs. Canada negotiated with foreign powers through the British Foreign Office, with Empire countries through the British Colonial Office.



In World War I Canada won the right to a separate signature to the Treaty of Versailles. That made 1919 an important date for us. Then, in 1931, we and the other Dominions gained recognition as equal partners with the United Kingdom.



World War II...Canada's achievements in battle overseas and in production at home won us world recognition as a modern power. The great majority of the embassies at Ottawa were established during the war years.



GUY PURSER is a young Canadian who started in 1931 with a gasoline station. Today, as a result of applying his knowledge of motor cars, his energies and talents to the full, he has developed a unique business in automotive service. His success has enabled him to fulfill a long nourished ambition to train and ride his own jumping horses, taking part successfully in open competition, and to turn his dramatic abilities profitably to playing leading roles in motion pictures.

GUY PURSER says: *"I'm glad I decided to follow my career in Canada. There were opportunities when I started out. There are much greater ones now. No longer need young Canadians go beyond our borders to follow the road to success. It lies before them in Canada today."*

ONE OF A SERIES PRESENTED BY

Molson's

IN THE INTERESTS OF A GREATER CANADIAN APPRECIATION OF CANADA'S PRESENT GREATNESS

Yes, Pepsi-Cola gives more for your money! It's 8¢ and worth it! Here's why...

Yes, Pepsi-Cola now costs eight cents —*and that price is your best guarantee of a drink that is truly* BIGGER *and* BETTER!

You see, the price you pay when you pick a Pepsi today reflects our refusal to lower Pepsi-Cola standards of value, purity and flavour in the face of greatly increased costs of production.

In refusing to lower these standards, we rely upon the Canadian public to recognize the true economy of buying only the best—the best in quality, the best in quantity.



For over 12 years, Canadians have agreed that Pepsi-Cola is tops—tops for refreshment, for purity, for value. They have enjoyed Pepsi-Cola's matchless, "hits-the-spot" flavour; they have bought 12 full ounces for the price of six.

Now, in common with Canada's housewives, we face the problem of rising costs. The increased costs they meet in their kitchens we see in our plants—multiplied many times. Compare, for example, the price of sugar in 1939 with what we must all pay today!



In spite of these costs, we *continue* to offer you the *best*. Rather than lower our standards of quality *or* quantity, we ask you to pay eight cents for a drink which is still BIGGER and BETTER.

Yes, Pepsi-Cola now costs eight cents. It still enables you to enjoy the very best in flavour, the best in purity... *still brings you a lot more for your money!*

8¢ for 12 ounces = 2/3¢ per ounce

7¢ for 6 ounces = 1 1/6¢ per ounce

PEPSI-COLA

"Pepsi-Cola" is the registered trademark in Canada of Pepsi-Cola Company of Canada Limited

INSURANCE -- REAL ESTATE
MORTGAGE LOANS
AUTOMOBILE FINANCE FACILITIES
DOMINION OF CANADA BONDS

E. STUART THOM

MORRISBURG — ONTARIO

JUST IN FUN

A Good Yarn

The shop assistant was trying very hard to make a sale, but the customer waved aside every shirt that was put before him. Wearily the assistant showed him the last of the selection.

"It's wonderful value, sir," he said earnestly. "Worth double the money. Latest pattern, fast colours, hole-proof, won't shrink, and it's a good yarn."

"Yes, and very well told," came the curt reply.

Plain But 'Olesome

A very pleasant-looking, but not too beautiful, little lady entered a London store. Noticing a striking poster advertising their beauty service, she asked the liftman whereabouts in the store the beauty parlour was situated.

The man glanced at her face and noted with satisfaction that she apparently did not make-up.

"Miss, yer don't want ter go mucking yer face abaht. Why not stay as yer are—plain but 'olesome!"

Danger Spot

Two dogs were walking down the street;
Said Fido, "Poodles, I declare
We ought to have a sign put up,
'Beware of the boy who lives in there'."

Not Her Own

Mrs. Hatt stopped to talk to her friend, and her husband waited a short distance away.

Presently she rejoined him.

"H'm," he said, "and what was Mrs. Brown talking about?"

"Business," she replied, off-handedly.

"Yes, I know," murmured her husband, "but whose?"

Beaten to It

A young woman about to be married decided to test her sweetheart, and called on a girl friend.

"I want you to go for a walk with Jack," she confided, "and at a suitable moment ask him for a kiss."

Her friend blushed, but consented.

The following day the bride-to-be called round to see what had happened. "Did you ask Jack to kiss you, dear?"

"I didn't get a chance," was the reply. "He asked me long before I was going to.'

Citizenship Champ

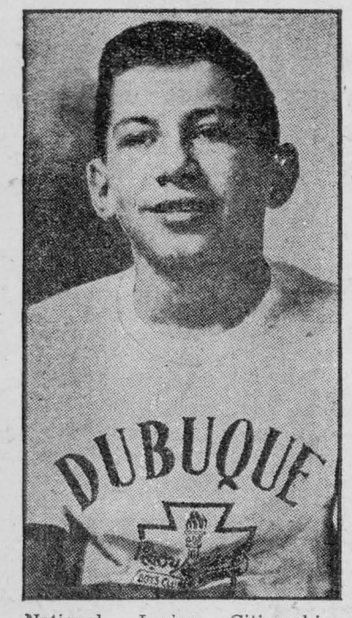

National Junior Citizenship champ is the title of Daryl Koch, 13, of the Dubuque, Ia., Boys' Club, an honor awarded him in a field of 375 National Boys' Clubs of America for his participation in sports, panel discussions on juvenile problems, and junior high school scholastic standing.

Her Wasted Life

As he was under orders to go abroad, the ardent young soldier begged his girl friend to marry him at once.

Rather worried about it, the girl sought advice from the maiden aunt who'd brought her up.

"Tell me what you'd do, aunty," she asked. "I suppose you think it wouldn't be sense to marry because I'm so young?"

"Well, dear," said her aunt, "I dunno! If I had my time over again, I think I'd get married before I was old enough to have sense not to."

Milk a la Tray

The mistress was exacting, and she had the new maid flustered. One of her orders was to bring a glass of milk every evening at seven o'clock. The first evening the maid appeared with the glass of milk in her hand.

"Jane," said the mistress sharply, "don't ever do that again. Always bring it on a tray."

The following evening Jane appeared at the door with a worried look on her face and a tray full of milk in her hands.

"Excuse me, ma'am," she said anxiously, "but do I bring a spoon with this, or do you lap it up?"

FLAMES LICK SKYWARD OVER TEXAS CITY



The blast-smashed town of Texas City lies in the foreground at right. Montanto Chemical's once gleaming styrene towers and the neat concrete roads of its 30-acre plant are at left, a mass of fire-blackened debris under the smoke of the still burning area on the second day of the Texas City disaster. In middle, background, are fuel storage tanks, many of which exploded into flames.

When the French Line freighter Grandcamp put into Texas City, on Galveston Bay, crew members began loading her with ammonium nitrate, badly needed for fertilizer in France. Nitrate is ordinarily stable, but may explode if exposed to intense heat. A few days later a small fire was discovered in the hold of the Grandcamp. In less than an hour the ship exploded and set off a chain of explosions.

A City Devastated

Within two hours the city was devastated. Continuing explosions collapsed buildings, sent chunks of masonry, steel and flaming timbers hurtling through the air. The Monsanto plant, adjacent to the docks, became a flaming oven of wreckage as its chemical supplies ignited. Black smoke veiled the area. Beneath it seeped poisonous fumes released from the chmicals.

The explosions continued. A second nitrate-filled ship exploded, causing new destruction. Observers likened the holocaust to a wartime bombing. Gen. Jonathan M. Wainwright, hero of Bataan, in the city to proffer Army aid, said: "I have never seen a greater tragedy in all my experience." About 550 persons were killed; 3,000 were injured. Property damage was estimated at over $125,000,000.

The fate of Texas City put other port cities on their guard against similar blasts. Huge stocks of ammunition containing ammonium nitrate were left at the end of the war. These stocks are beng processed and reconverted for use as fertilizers. Explosive experts attending the meeting of the American Chemical Society at Atlantic City last week pointed out that until the processing of the nitrates is completed, the danger of explosions will remain a real one.

Mystery Story: "A Falling Mouse"

In the heart of New York City, within sight of Radio City, there is a small vacant corner lot. Brick buildings rise on two sides, while the others are bounded by a high wire fence.

Peering through the wire wesh, a dozen men and women watched something taking place inside, relates the Philadelphia Inquirer. A cat had discovered a mouse hidden under a mass of wind-blown papers. It would pounce first at one place then at another as it detected the scurrying of the mouse beneath the papers. Finally, the mouse reached the nearest wall and began climbing straight upward on the face of this precipice of brick.

While the cat watched below and while the people watched outside, the mouse pulled itself higher and higher. It moved more slowly searching for clawholds, mounting upward brick by brick. It was more than two storeys in the air when it lost its hold.

Women screamed as it plunged downward. It struck the ground and, to everyone's open-mouthed amazement, instead of lying there stunned or dead, it scampered off and later made good its escape.

* * *

At Cornell University, another mouse survived an even more spectacular fall. Within a few days of giving birth to a litter, a mother mouse fell three storeys to a concrete walk below. She not only escaped death but later gave birth to a full litter of uninjured baby mice.

The ability of small animals to sustain long falls lies in the relation of their body weight to their external surface area. The smaller the animal, the greater is the proportion of surface area to body mass. An ant is buoyed up by the air when it falls from a cliff. A horse is not . . . . It is too heavy in proportion to its surface area to have its fall checked by air pressure.

India's irrigation system, the world's largest, waters over 55,000,000 acres.

STUFF AND THINGS



"——you're going to meet a tall, dark handsome man!"

VOICE OF THE PRESS

Teen-Ager

Definition: A teen-aged boy is a person who flops on the sofa on the back of his neck and scatters his legs over half the living room.

—Stratford Beacon-Herald.

This Year!

With maple syrup at six or seven dollars a gallon, who now would call the farmer "a poor sap?" He's the "candy kid."

—Ottawa Citizen.

Long-Awaited Operation

Certain types of deafness can now be relieved by chiselling a tiny window through the bone of the inner ear. This gives hope that new progress will be made in that long-awaited operation which is designed to get a joke into a Scotsman's head.

—Peterborough Examiner.

History-Book Problem

We have often noted in Canada that history text books vary beyond recognition according as they are written in English or French, and the problem of producng a book that will be even reasonably acceptable to the two main divisions of Canadians has never yet been satisfactorily solved.

—Halifax Chronicle.

Only The Best

Jap night spots recently noticed a slump in food business when a report circulated that poisoned meat had been sold on the black market. One place that specialized in "beefsteaks" put up a sign stating: "Absolutely safety guaranteed for our beefsteaks. We are using horsemeat as heretofore."

—Variety.

Better In The Open

It may actually be much safer to let the Communists operate in the open in North America. That way, we shall at least have some idea of what they are up to. And there will be less chance of the public growing complacent and imagining that Communism is dead and buried, merely because it has been declared illegal.

—Edmonton Journal.

Or, There Aren't Any

As one pessimist remarked, the car you can't get in a model that hasn't been decided on yet is unavailable in most colors.

—St. Thomas Times-Journal.

Office Boy Not Extinct

An M.P. says that "the office boy is as extinct as the dodo." We disagree; they call them "junior executives" now, and pay them more, but their capacity is just the same.

—Peterborough Examiner.

Why Bother?

More men are wearing plain knit ties, we learn from a press report. This brings up the question, why wear ties at all? One of the most foolish customs is that of men who bind their necks almost to strangling point with various kinds of fabrics. Some of the gaudy ties that one sees are almost as ridiculous as the women's hats that strike your eyes in the Easter parade. Men who laugh at the things women are pleased to call hats might do well to take a second look at their ties.

—Chatham News.

What About the Pork?

Farmers throughout this district are being urged to grow more beans for canning purposes this year. What about the pork? Have you noticed they don't even print "Pork" on the labels of the cans any more.? There was a time when you could find a tiny square of pork among the beans, if you had good eyesight.

—St. Thomas Times-Journal.

First Billionaire

Henry Ford, the world's first billionaire, was the King Midas of all time.

Compared to Ford, Croesus, the last king of Lydia and from whom we get the phrase "rich as Croesus," was a piker.

Ford started life as a $2.50-a-week mechanic and died with a fortune estimated at more than a billion dollars. His wealh has never been equalled by any ruler or potentate in history.

Russia Showing Stereoscopic Movies

A new stereoscopic screen for three dimensional films is being built in Russia, Tass, the official Soviet news agency, reported.

Moscow's first stereoscopic movie theater recently opened but only 180 spectators can be accommodated.

When the new "integral" screen is completed it will be possible to show three dimensional films in large theaters, the Tass agency said.

The Soviet Government has provided funds amounting to about $4,000,000 for further research in the field of the stereoscopic movie theater, according to Semen Ivanov, an inventor of the stereoscopic screen.

'PAYING GUEST'



Screen comedian Charles Chaplin is in serious mood as he vehemently answers questions of newsmen concerning his alleged leftist leanings and failure to become an American citizen. At New York interview he declared he is a "paying guest" of U.S.

Communism: World Conspiracy

Odd the woolly arguments that are being made against the United States barring Communists from government departments, comments the Ottawa Journal. For example, that this is an interference with conscience, aimed at a man's right to think as he pleases.

The Government of the United States is not making it a crime for a man to be a Communist. It merely says to such a man: "If you are a Communist, or subscribe to what Communism is today, an attempt to overthrow democratic government, then we can't provide you with facilities for your work. You may think as you please; we are not going to make easier your revolutionary acts."

Communists, it is argued, are being made into outlaws. Communists are already outlaws—have put themeslves outside the law by their creed that they owe allegiance to no authority outside of Moscow.

To speak of Communism today as a party, as an economic creed, is to abuse language. Communism isn't a party, and isn't an economic creed—it is simply an international conspiracy. As such, strictly speaking, it can claim no rights.

Liberia is the only independent republic on the continent of Africa.



POP—Same Old Story

By J. MILLAR WATT



CLASSIFIED ADVERTISING

BABY CHICKS

BABY CHICKS AND STARTED CHICKS

Our prices for Baby Chicks and started Chicks will surprise you. All Chicks from blood tested stock. Carleton Hatchery, Britannia Heights, Ont.

BARGAINS for this week and next. Cockerels: Barred Rocks, New Hampshires, New Hampshire X Barred Rocks, Light Sussex X Barred Rocks, Light Sussex X New Hampshires. Barred Rock X New Hampshires, New Hampshire X Light Sussex $4.95; two week old $10.95, three week old $12.95, four week old $14.95. Five to six week old $17.95. Assorted breeds 50c per hundred less. Large Egg Quality add $1.00. Specially Selected add $2.00 per hundred to above prices. Started Pullet bargains four week old New Hampshire X Barred Rock, New Hampshire X Light Sussex, White Rocks, Rhode Island Reds, Black Australorps, Barred Rocks, Light Sussex X Barred Rocks, Light Sussex X new Hampshires $26.45. Assorted breeds $25.45. Five to six week old $27.95, Assorted Breeds $26.95. This advertisement plus 10% deposit must accompany your order. Top Notch chickeries, Guelph, Ontario.

HEAVY BREED COCKERELS

Special Low Prices on day old and started. Thousands weekly. Assorted heavy breed cox 5c. Overhatch Assorted chicks 10c. Also 2-3 week old cockerals. Send for Special Price List. Lakeview Poultry Farm, Exeter, Ontario.

HEAVY COCKERELS $5.00 per 100. Hollywood leghorn pullets $24.00 per 100. Sussex and Red Sussex pullets $20.00. Barred Rock. N.H. Red and legroc and redroc hybrid pullets. $20.00. Big Husky guaranteed to live chicks from bloodtested pullorum free hens. Chicks sired by 250-300 egg males with high egg records for past 10 generations. Their inherited egg laying ability added to their extra health and vigor make them the biggest chick bargain for 1947. Write for pricelist or order direct from this ad. We can ship twice each week during May and June. Big Rock Farm, Mille Roches, Ont.

ORDER CHICKS now, whether for immediate, or later shipment. Ask for spring pricelist. We've some started heavy breed cockerels, they'll get you good money with a minimum of labor and cost. Bray Hatchery. 130 John N. Hamilton, Ont.

ROCK PULLETS $20.00 per 100. Order May chicks now. barred rock, N.H. Red, Sussex and hybrid pullets $20.00 per 100, Hollywood leghorn pullets, $24.00, heavy cockerels $5.00 per 100. Big Husky livable chicks hatched from big eggs, sired by 250-300 egg males. Order from this ad or write for circular. Big Rock Farm, Mille Roches, Ont.

START NOW and get premium egg prices this fall. For poultry or eggs and profits you can't make a wiser start than with Tweddle Chicks. Our experience of more than 23 years in the hatchery business assures you of fine chicks. Tweddle chicks are big big producers of top quality meat and eggs . . . start laying in about 5 to 5½ months. An order now will bring you any of the best breeds or some fine cross breeds, on the date you want them. Get started now for a really profitable season. We have the following cross-breeds to choose from: Black Minorca X White Leghorns, White Leghorn X Barred Rock, Barred Rock X White Leghorn, White Rock X White Leghorn, New Hampshire X White Leghorn, Light Sussex X White Leghorn, Austra Whites, New Hampshire X Barred Rocks, Barred Rocks X New Hampshires, New Hampshire X Light Sussex, Light Sussex X New Hampshires, Light Sussex X Barred Rock and also 12 pure breeds to choose from. 100% live delivery guaranteed. All breeders are Government approved, blood-tested with proved records of livability and high production. Prices are right too. Send for our free catalogue and price list. Also started chicks and older pullets prompt delivery. Tweddle Chick Hatcheries Limited, Fergus, Ontario.

10c HURONDALE CHICKS 12c

Pure Sussex. Sussex x Hamps, Rock x Hamps, Barred Rocks and New Hamps, mixed chicks 12c, pullets 24c. Leghorns, Rock x Leghorns, Sussex x Leghorns, and Leghorn x Hamps, mixed chicks 12c, pullets 24c. All breeders double bloodtested and banded. Backed by pedigreed foundation stock. Many customers report—"Best Chicks I Ever Had."

STARTED CHICKS AND PULLETS

2 weeks old add 4c, 3 weeks old add 10c, 4 weeks old add 15c, 5 weeks old add 20c, 6 weeks old 50c each for this week and next only.

4c HEAVY COCKERELS 5c

Meat Type New Hamps, 4c, other heavy breeds 5c. Assorted Heavy Cockerels 4c. 2 weeks old add 4c. These bargain cockerel prices for this week and next only.

OVERHATCH CHICKS 9c

Our choice of breed or breeds in heavy or light breeds. Here's your chance to get good chicks cheap. 100% live delivery guaranteed. $1.00 per 100 deposit. Order from and enclose this ad or send for Price List.

HURONDALE CHICK HATCHERY

London, Ont.

STARTED CHICKS 2, 3, 4, 5 and 6 week old in non-sexed, pullets or cockerels at rock bottom prices. We have the following to choose from: Barred Rocks, Light Sussex, New Hampshires, White Rocks, New Hampshire X Barred Rocks, New Hampshire X Light Sussex, Light Sussex X New Hampshires, Light Sussex X Barred Rocks. Also eight week old pullets to laying. Immediate delivery. Tweddle Chick Hatcheries Limited, Fergus, Ontario.

SUSSEX X HAMPS FOR SUCCESS

MAY delivery, book your order today at the following prices. Unsexed Chicks $12.00 per 100. Pullets $22.00; Cox 9c; Leghorn X Hamps unsexed, $12.00 per 100; Pullets 26c; Cox 8c. Pullorum-Tested Gov't Approved Stock $1.00 Down, balance on delivery.

BONNIE'S CHICK HATCHERY
Box 256, Elmira, Ont.

THE MONEY awaits early Fall production. Order chicks now. Make sure of Top profits from every dollar and every hour you invest in chicken raising this year. "Well begun is half done", and you begin right when you start with Top Notch chicks—and start early. Top Notch breeders are Government Approved, pullorum tested, and of proven production quality. Live delivery of husky, healthy, birds is guaranteed. All the best breeds are ready for prompt shipment on the date you specify.—day old or older, sexed or non-sexed. Heavy producers of meat and eggs, these chicks cut all risks to a minimum. They grow fast and produce early, write for Top Notch catalogue and price list now. Also started hcicks and older pullets for prompt delivery. Top Notch Chickeries, Guelph, Ontario.

3000 8 TO 10 WEEK OLD PULLETS

for delivery April 1st, also 4 and 6 week olds for prompt delivery. All raised in brand new brooding plant under ideal conditions, all floor raised. Here's your opportunity to get in on the early high priced egg markets. Lakeview Poultry Farm, Exeter, Ontario.

100 CHICKS FREE

With every order of 100 Pullet chicks we give 100 free chicks (our choice) Barred Rock Pullets $21.95, White Rock Pullets $25.95, White Leghorn Pullets $24.95, Brown Leghorn Pullets $25.95; Red-Rock Hybrids, $21.95; Leghorn-Rock Hybrids, $25.95. All chicks sold are from blood-tested stock backed by high pedigreed stock. $1.00 books your order, Balance C.O.D. Guaranteed Delivery. Kent Hatchery, Chatham, Ontario.

2, 4 & 6 WEEK OLD PULLETS

Also mixed chicks and cockerels. All raised in brand new air conditioned brooder plant under ideal conditions. Send for Weekly Special List of started chicks. Lakeview Poultry Farm, Exeter, Ontario.

BABY CHICKS

ELECTRIC BROODERS

250 Chick Capacity. Delivered your station for only $12.95. Though materials have advanced sharply, our prices remain at original figure. Have doubled factory space. Prompt delivery. Satisfaction guaranteed. Some customers re-ordered four times. Gordon's Equipment, Dundalk, Ontario.

DYEING AND CLEANING

HAVE YOU anything needs dyeing or cleaning? Write to us for information. We are glad to answer your questions. Department H, Parker's Dye Works Limited, 791 Yonge Street, Toronto, Ontario.

FOR SALE

AMERICAN SEPARATORS

and milkers. Highest quality at lowest prices. Power sprayers for orchard, white-washing or painting. American Separator Sales, Goderich, Ontario.

ASTROLOGY—A free Solar Reading. Helpful advice and guidance. Send birth date, stamped-addressed envelope. THE PSYCHO-SUCCESS INSTITUTE (M. S), 922 Federal Building, Richmond Street West, Toronto.

ATTENTION

Farmers, Craftsmen, Hobbyists

We stock a full line of the best woodworking equipment available — the Beaver Circular Saws, Beaver Jig Saws and Beaver Lathes and accessories. Atlas 8" Circular Saws, Atlas Drill Presses. Buffalo 15" Drill Presses, as well as various other makes of Saws, Lathes, Band Saws, Jig Saws, Shapers and Jointers. Our stock of Motors is complete—60 and 25-cycle.
Shallow Well Pumping Systems, Pump Jacks, Paint Spraying Equipment and Air Compressors.
Factory Distributors for the Logan Precision Metal Cutting Lathes.

MILGROM ELECTRIC LIMITED
79 King Street W., Hamilton, Ont.

ARC WELDING MACHINES

Electric or Gasoline driven
Alliance Electric, 1081 Beaver Hall, Montreal, or 479 Wellington St. W., Toronto, Ont.

ATTENTION FARMERS

FOR SALE—Tractor Tires, made of rubber, suitable for bolting on steel wheels, $15.00 each, rear wheels; $7.50 each, front wheels. When ordering state diameter and width of wheels. National Rubber Co. Ltd., 5 Wiltshire Ave., Toronto, Ont.

BROAD BREASTED BRONZE POULTS

WITH ceiling prices removed, Turkeys will undoubtedly be a good price next Fall. Sexed poults all toms or as-hatched available on most dates. We can supply you if you order NOW. All poults hatched from Broad Breasted Bronze Bloodtested Breeders in automatic special turkey incubators.
SPECIAL DISCOUNT PRICE FOR MAY
6TH HATCH — ORDER TODAY
Send for Free Turkey Guide.
LAKEVIEW TURKEY RANCH
Wein Bros. Phone 294 Exeter, Ont.

CANVAS COVERING

Heavy White Duck waterproof with light rubber coating one side, 60 inches wide, $1.25 yard. Suitable for Canoe Duck, Ground Sheets, Roof or Deck Covering. Full rolls 100 yards special price. Supplied in Tarpaulins, sturdy, long wearing, complete with tie ropes 12c square foot. Write for sample John Leckie Limited, 77 Wellington St. W., Toronto.

ELECTRIC MOTORS A.C. OR D.C.

Large stock — Alliance Electric, 479 Wellington St. W., Toronto.

I HAVE FOR SALE INTERNATIONAL soil pulverizer, 244 Letz Roughage Mill and Little Wonder draining machine, all as good as new. Walter McPherson, Route 2, Dundalk, Ont.

CANOE CANVAS

All weights and widths also copper nails, tacks and canvas filler. Write for prices John Leckie Limited, 77 Wellington Street W., Toronto.

FOR SALE—Victory cook books, 800 recipes, postpaid, 50c. Mrs. Andrew McCain, Florenceville, N.B.

FOR SALE, Black Labrador pups, 8 weeks old, from two good retrievers. Will hunt next fall, $25 and $35. Al Shain's Camp, Mitchell's Bay, Ont.

FOR SALE—3 miles from Soo, 18 acre farm, 5 roomed house, furnished and 3 other buildings, lots of good water in dryest of Seasons, also 20 acre timber lot. $1,000 cash only. Apply Mr. J. G. Walton, 444 Bay St., Sault Ste. Marie, Ont.

FREE to men suffering from loss of vigor, nervous debility and impaired vitality. Enclose this advertisement with 25c to cover postage and packing, we will forward you one full size package of Dr. Kruas Prescription, the gland medicine that gives results. Imperial Laboratories, Gunton, Man.

GASOLINE 3c per gal. A chemical that will multiply any grade of gas. Write for particulars. Get sample on approval just for the postage quarter. E. A. Strese, 106 E. 7th. St., The Dalles, Oregon, U.S.A.

HARTT-PARR 15-30. Tractor for sale. Good running order. J. H. Sickle, St. George, Ontario.

LIMITED quantity available pedigreed Pair Angora rabbits. Phillips Angora Rabbitry. 118 Monkland Boulevard, Saint Laurent, Quebec.

MINERAL RODS for locating buried treasures. How to build them yourself. Registered $5.00 in U.S. money. Send to Jerry McGinnis, Box 413, Gilbert, Arizona.

MUSICIANS STRINGS—Violin, Steel (wound) Set (U) .50c, (W) $1.25, (X) $1.50. Professional Set (X) $2.50. Hawaiian Guitar—Silver P wound 6 strings .75c. Hawaiian Guitar—Bronze wound 8 strings $1.50. Spanish—Silver P wound 6 strings .80c; Bronze 8 strings $1.60. Mandolin Set $1.60; Banjo Set $1.15; Ukelele Set .50c Postage paid. Fully guaranteed. Send Money Order to: AEOLIAN, Box 111, Station 'D', West Toronto, Ontario.

NO. 1 HOME GROWN orchard grass seed 35c lb. No. 2, 25c lb. T. W. Govenlock, Forest, Ontario

OILS, Greases, Tires, Insecticides, Electric Fence Controllers, House and Barn Paint, Roof Coatings, etc. Dealers wanted. Write Warco Grease & Oil Limited, Toronto.

PERMANENT Pasture Mix, $12.00 per Acre; $11.50 Five acres or more delivered, four types to suit your soil and climate. When ordering state soil type, drainage and fertility. Stittsville Feed Store, Stittsville, Ont.

"PEERLESS" WATER SYSTEM

Write for details — Alliance Electric, 479 Wellington St. W., Toronto.

REGISTERED cocker spaniels, solid black male and females. Sire Ch. Bucksburn Bomber, dam Caw of Ch. Kappa, son of Surprise, whelped Jan. 18, 1947. Write for particulars to Miss M. McBride, Fenwick, Ont.

REGISTERED SPRINGERS, also cockers, by champions. Talbotcroft, Reg'd., Rockwood, Ontario

SAVE YOUR LEAKY ROOF!

Old leaky roofs made like new again with liquid asbestos Elastik Roof Kote. Easy to apply. Saves you money. Full information free. Dominion Cement Paint Company, Dept. S, 454 King West, Toronto, (our 53th. year.)

TIRES

We are overstocked at the present of good used trade-in tires (guaranteed to be in excellent shape).

600 X 16 — $5.00

All orders shipped C.O.D. Special equipment for vulcanizing Truck and Farm Tractor Tires. BEACON TIRE corner Queen and York Sts., Hamilton, Ont.
ONTARIO'S MOST MODERN EQUIPPED TIRE SHOP
Dealers Wanted

TWO CLYDESDALE stallions, roan 7 years, dark bay 11. Premium A, excellent quality. Cheap for quick sale. Thos. Colson, Blyth, Ontario.

TOILETS

For Summer Cottages, etc. Can be used with or without running water. Caustic Sanitation, Ltd., Dundas, Ont.

FOR SALE

STRAWBERRY plant offer. Extraordinary. 25 Valentine (earliest) 25 Catskill (mid-season) 25 Elgin (latest) 25 Mackenzie (early), 10 Gem everbearers for $3.50 prepaid, shipped damp. Catalogue price $9.00. All grand varieties. Order immediately while supply lasts. Cash please. Price list free upon request, L. W. Phillips, Box 11, Welland, Ont.

TARPAULINS

Sturdy brown or khaki Duck Waterproofed Covers with tie ropes, all weights. Write for quotations and samples John Leckie, 77 Wel-

6 VOLT WINDCHARGERS

Complete with tower—$45.00
Alliance Electric, 479 Wellington St. W., Toronto.

WAR ASSET BATTERIES

Exide 2 volt storage batteries, hard rubber case, uncharged $1.00 each. Newson & Campbell Co., Hamilton, Ont.

"WISCONSIN" AIR COOLED ENGINES

1½ to 31 H.P.
Alliance Electric, 479 Wellington St. W., Toronto.

YOUR COAT OF ARMS painted in water colors on 10 x 14 board. Send $10 to 32-39 80th. St., Jackson Heights, L.I., New York, N.Y.

FARMS FOR SALE

82 Acre Farm near McKellar Village, some land cleared, remainder with wood and timber beside road, 6 rooms, frame house has basement woodshed and other buildings, price $3000.00 Box 442 Parry Sound, Ont.

290 ACRES near Trenton, good soil, 34 acres woods, 7000 fruit trees, buildings all modern, hydro, bath, bank barn, tie 30 cattle, water in stables, part cash balance on easy terms. Possession at once. These are all good farms and low taxes. Why not buy a modern home and estate for price of city home. W. G. Fretts, Napanee, R.R. No. 2 or phone 901-3. Representative for Willoughby & Sons, Toronto.

PRICED to sell, immediate possession, 2 good going farms, 234 acres mixed farming; 250 acres newly equipped tobacco farm, for particulars write owner, Philip Verheyden, Glen Cairn, Ont.

200 ACRES good land situated on highway, two miles from town of Napanee, 30 acres heavy timber, oak, pine, bass and elm, valued at $7000. large acreage Fall Wheat, land in good cultivation, buildings modern inside and out. Stock and implements can be bought with farm.

200 ACRES good loam land, 130 acres workable, balance wood and pasture, plenty water, two and half miles to Marysville, half mile to canning factory. This farm could be rented for one year at a fixed selling price. Small down payment required. Several other farms for sale, good location, good roads, low taxes. For further information contact W. G. Fretts, Napanee, R.R. No. 2, or phone 901-3. Representative for Willoughby and Sons, Toronto.

200-ACRE dairy farm, situated on King's Highway, nine miles west of Cornwall. Farm in excellent condition, carrying 70 head of cattle at present. Buildings consist of two houses, large barn, large henhouse and pig pen, all in excellent repair; also sugar bush. Modern equipment in houses and barn. Apply to R. C. Hartle, P.O. Box 1075, Cornwall, Ont.

HAIRDRESSING

LEARN Hairdressing the Robertson method. Information on request regarding classes. Robertson's Hairdressing Academy, 137 Avenue Road, Toronto.

HELP WANTED

EXPERIENCED HOUSEMAID for new country home near Oshawa. Private room, washroom, radio, liberal time off. Good bus connections. Apply Box 140, 73 Adelaide W., Toronto.

MEDICAL

PEOPLE ARE TALKING about the good results from taking Dixon's Remedy for Rheumatic Pains and Neuritis. Munro's Drug Store, 335 Elgin, Ottawa. Postpaid $1.00.

TREAT YOURSELF at home with electromagnetism for Arthritis, Rheumatism, Insomnia, Varicose Veins and other circulatory ailments. Free explanatory pamphlets from CoopeRemedies, Yonge Street, Toronto.

ITS EXCELLENT. Real results after taking Dixon's Remedy for Rheumatic Pains and Neuritis. Munro's Drug Store, 335 Elgin, Ottawa Postpaid $1.00.

MUSICAL INSTRUMENTS

FRED A. BODDINGTON buys, sells, exchanges musical instruments. 111 Church, Toronto 2.

OFFER TO INVENTORS

AN OFFER to every inventor—List of inventions and full information sent free. The Ramsay Co., Registered Patent Attorneys, 273 Bank Street, Ottawa.

OPPORTUNITIES FOR WOMEN

BE A HAIDRESSER

JOIN CANADA'S LEADING SCHOOL
Great Opportunity Learn Hairdressing
Pleasant dignified profession, good wages thousands successful. Marvel graduates America's greatest system. Illustrated catalogue free. Write or Call
MARVEL HAIRDRESSING SCHOOLS
358 Bloor St. W., Toronto
Branches 44 King St., Hamilton & 74 Rideau Street, Ottawa

PATENTS

FETHERSTONAUGH & Company Patent Solicitors. Established 1890. 14 King West, Toronto. Booklet of information on request.

PERSONAL

MY WIFE is a cancer patient. I will give $10 for the most helpful letter of your experience, what to do or not to do. Box 142, 73 Adelaide W., Toronto.

STOP SMOKING without taking anything internally or using any will power! Send 4c addressed envelope for information. Pierre, 442 Birks Building, Edmonton 5, Alberta.

LONESOME, join a Society which operates from Christian principles. Somewhere a future sweetheart seeks your acquaintance. Splendid positions, means. Information free. Canadian Friendship Society, Box 113, Durham, Ont.

PHOTOGRAPHY

FILMS DEVELOPED

and Printed, 25c Roll;
Reprints, 3c Each
SPECIAL
COMET folding camera, full 127 size, guaranteed. $8.95; with leather shoulder carrying case. $11.45; shipped postpaid.
We have Ansco Films in stock.
COMET PHOTO SERVICE
Box 6, Postal Station D, Toronto

PHOTOGRAPHY

SATISFIED CUSTOMERS

all over Canada
RECOMMEND STAR SERVICE
You get finer "snaps" and prompt service from this big, reliable studio.
ANY SIZE ROLL
6 or 8 exposures
DEVELOPED and PRINTED 30c
Reprints from your negatives 4c.
2 mounted enlargements 4 x 6" 25c. Enlargements framed 7 x 9" in Gold, Silver, Walnut or Black Frames 74c. If picture colored 94c. Prints and enlargements made from prints of lost negatives.
Dept. M
STAR SNAPSHOT SERVICE
BOX 129, POST OFFICE A, TORONTO

STAMPS

STAMPS

$5.00 cat. for $1.00. $2.00 cat. for .50c. Fine foreign airmails, war issues, commemoratives, with approvals.
H. & M. MILLAR
202 Grenadier Road Toronto 3, Ont.

GRAHAM BELL on paper showing postmark wanted. Collectors to join New Zealand Exchange Club. World Wide correspondents. $1.00 year membership. A. E. Whitfield, 24 Glen Road, Toronto

WANTED

WANTED—All kinds of dressed poultry. Top prices for top birds. Joseph Cooper Limited, Poultry Dept., 2054 Danforth Ave., Toronto 6. (We do custom grading).

ATTENTION FARMERS and Property Owners. I am prepared to purchase in this district for cash if priced right, parcels of land, large or small with fair buildings. Write giving full particulars of lot number, concession number, township to H. Pragnell Realty, 1553 Danforth Avenue, Toronto.

Reign Over Greece



The new King of Greece, 45-year-old Paul I, brother of the late King George II, and his Queen, Frederika, are shown in an informal pose during a recent visit to London.

SPOTS OF SPORTS

By FRANK MANN HARRIS
("A Sixbit Critic")

The gentlemen who watch the morning works down at lovely Woodbine report to us that it has been quite chilly there in the early yawning; and one of them claims that a certain bay gelding, when roused from his well-blanketed slumbers around 6.30 in the A.M., was heard to remark to a chestnut in the next stall, "What fools these mortal sbe." However, we have our doubts about the veracity of this report. Any sensible gelding would have used much stronger language than that.

* * *

As one who has paid—and in full — for his present utter lack of knowledge regarding the Thoroughbreds, w are frequently asked about the best system of beating them. Our advice is as old as the hills—you've heard it so often that you're tired of it—but it's still good. "You May—that "may" should be in capitals—beat a race; but you CAN'T beat the races." In other words, the folks who go to a track and bet seven races on a seven-race card are simply committing quick suicide.

* * *

A paragraph or so back we spoke of those who watch the early morning workouts, stop-watch in hand, on various tracks. They prefer to be called "work-watchers" rather than "clockers" and to us they are a whole lot more interesting than the horses they pay such great atention to. How they can recognize any Thoroughbred they ever saw — sometimes a long distance away — is really astonishing.

* * *

We recall one afternoon, some years ago, when a real veteran of the work-watching brigade came into a Sports Department we happened to be connected with. He made the casual remark that he could identify any horse he had ever seen. One of his listeners rather doubted this statemnt and a test was made. From a drawer of Thoroughbred horse pictures some twenty were selected, more or less at random. The names of the horses were on the back of the pictures—and there were no jockeys aboard to help in the identification.

* * *

Almost as rapidly as a man dealing a bridge hand the work-watcher flipped the pictures onto a table. Without a mistake he named eighteen of the twenty. One he said he wasn't sure about—but it looks like a — —" naming the colt's sire. The twentieth stopped him. "I don't believe I've ever seen that one," he confessed. "If I have, he's slipped my memory — I guess I'm getting old."

* * *

Turning over the picture, we saw that it was of a horse that had never raced in these parts. The photograph, through carelessness on the part of a filing clerk, had got into the wrong drawer. Our friend, the work-watcher, was justified one hundred per cent. He knew horses—knows horses—has been around them all his life. His knowledge is so great that, right now, he's counting the months till he's eligible for his old-age pension.

Black Gold Sought From Sea Bottom

Black gold—oil pumped from beneath the Atlantic floor—may yield more wealth than the million-dollar harvests once taken from sea beds by vanishing Bahamian sponge fleets.

In the shallow waters of the great Bahama Bank—known to natives as "the mud"—six thousand fishermen in 600 schooners and sloops used to hunt valuable sponges that for a century made this British Colony a world centre for the sponge trade.

New, seven major oil companies, including a local subsidiary of Standard Oil of New Jersey, are exploring the sea bottom in search of oil-bearing formations. All are operatng under concessions from the Bahamian Government.

By use of radar and gravity meters aboard small vessels the companies are studying underlying rock formations, and wells will be drilled if reports are favorable.

The islands lie on the edge of the continental shelf, largely surrounded by water no more than twenty feet deep, which plunges abruptly in places to depths of three miles or more.

It is estimated that 15,000,000 Americans get their living from the cotton industry.

WHY BE ENVIOUS of other peoples' coffee when you can serve Maxwell House? It's the world's leading brand and it contains choice Latin-American coffees for *extra* flavor.

for BURNS & SCALDS
Sold by all Druggists—25c, 35c (tube), 50c and $1.00
"MECCA" OINTMENT

TIRED FEET
Soothe them with
MINARD'S LINIMENT
35c LARGE ECONOMICAL SIZE 65c
▶ Rub on freely, and note quick relief. Greaseless. Fast-drying. No strong odor. 18-46

ISSUE 18—1947

Speedhand — ABC Shorthand

This simplified system will pave the way to independence. Since Stenography is the open door to a successful business career, just as surely will SPEEDHAND hasten your success, and make it even easier to attain by Cutting down the time necessary to train for a good Stenographic position. Use the Coupon. This ABC System is easier to learn, write, read and remember.

CASSAN Systems, 1499 Queen W., Toronto
Please send free lesson without any obligation.

Name .....
Town ..... Prov. .....

ROLL YOUR OWN BETTER CIGARETTES WITH
DAILY MAIL
CIGARETTE TOBACCO

MUTT AND JEFF—Before He's Kicked Out — By BUD FISHER



Mr. and Mrs. H. J. Burbridge of Bathurst, N. B., announce the engagement of their eldest daughter, Margaret Ann, to Mr. Allen F. Gormley, son of Dr. and Mrs. J. C. Gormley of Chesterville, Ont. The wedding to take place at Bathurst May 6th.

Mr. and Mrs. Elmer Jannack of Hudson, Quebec, were week end visitors with Mr. and Mrs. Mernie Baker.

Mr. J. R. Reddick has returned to his home here after spending three weeks visiting with relatives in Syracuse, Auburn and Northern New York State.

Mr. E. H. Gillespie was in Toronto over the week end attending the funeral of his aunt, Miss Sarah Agnes Gillespie, whose death occurred in Toronto on Thursday.

Gold Seal Chocolates. No advance in Price. Also Peppermint Patties at WEEGAR'S.

BORN—At the Herbert Reddy Memorial Hospital, Montreal, to Mr. and Mrs. Arthur Deeks, a daughter —Shirley.

Mrs. Alfred Deeks is spending a couple of weeks in Montreal, with her son and daughter in law, Mr. and Mrs. Arthur Deeks.

Now you may read Van Johnston's Love Story. Van Johnston's recent marriage to his best friend's ex-wife makes a love story stranger than fiction. Be sure to read this true account of the famous screen star's unusual romance. It's one of many of the dramatic features in The American Weekly, great magazine with this Sunday's (May 4) issue of The Detroit Sunday Times.

Local and General

A history of the Stormont, Dundas and Glngarry Highlanders from earliest times in the three counties is to be written by William Boss, late of the historical records branch, Department of National Defence, and it is expected that it will be ready for publication in a year or 18 months.

W. P. Allison of Morrisburg has been visiting his daughter, Mrs. F. K. Johnston and her husband, in Temple City, Calif. They were dining with Montreal visitors, Mr. and Mrs. H. C. Johnston, at the beautiful Earl Carroll Theatre-Restaurant in Hollywood on Saturday night.

Alice and Russell Cameron spent last week end in Cornwall with their brother and sister in law, Mr. and Mrs. Oliver MacRae.

J. F. Brooks has obtained a suitable position with a radio firm in Hamilton.

Charles Blancher, an engineering student at Queen's University is spending a month visiting his parents, Dr. and Mrs. K. A. Blancher and his sister, Mrs. J. F. Brooks.

Producers' Dairy Quality Guarded Ice Cream Bricks. Get them at WEEGAR'S.

The Morrisburg and District Canadian Club will hold its first meeting for 1947 on Wednesday, May 7 at 7 o'clock p.m., Daylight Saving Time. An outstanding speaker in the person of W. Arthur Smith K.C., M.P. for Calgary West will be the guest speaker. His subject will be "A Westerner Looks at his own Country". An opportunity to all those who have not secured tickets, to do same, will be given on the same evening prior to the meeting.

Born on April 29 at the Nursing Home, to Mr. and Mrs. Douglas Geldhart, of Morrisburg, a daughter.

Rev. G. Oliver Davies attended the Synod of the Diocese of Ottawa this week.

Mr. Jack Davies and Miss Olwen Davies, both of Queen's University, are spending a few days with their parents, Rev. and Mrs. G. O. Davies, in town.

Have you tried Kemp's Salted Peanuts. In cans priced at 30 cents at WEEGAR'S.

The regular meeting of the Women's Institute will meet in the Agricultural Office on Thursday, May 8 at 8 o'clock Roll call—An Important Event of the Happenings of the Royal Family. Guest speaker will be Mr. Coughler from a new industry in our town. Topic "Frozen Products"

Attending the Allan Cup game in Montreal last night were Messrs. F. H. Broder, Thos. Connor, Dain Connor, Percy Ouderkirk and Art Laurin.

Morrisburg to pay $2.50 More for Coal

With the announcement of increased prices for coal effective Wednesday, April 16th the reasons for the increased prices were explained today by local dealers.

Ever since coal has been under price control the Government paid a subsidy on all imported anthracite, but as the controls have been removed the dealer will no long er get the $2.13 per ton paid by the Government, it was explained. During the past 4 or 5 years business costs, which have increased greatly, have been absorbed by the coal dealers, because under the price control system, no increases in the price of coal were allowed.

In announcing a local price increase of $2.50 per ton the Morrisburg dealers feel that the extra .37 increase per ton is very small in comparison with the increase in other merchandise.

	TON	½ Ton	¼ Ton
Egg, Stove and Chestnut	18.50	9.75	5.00
Pea	16.60	8.50	4.50
Buckwheat	14.00	7.25	3.75
No. 2 Buckwheat	12.90	6.75	3.50
Nut Coke	17.00	9.00	4.75
Briquettes	16.50	8.50	4.50
Bituminous Egg	11.50	6.00	3.25

HARRY V. REDDEN COAL COMPANY

MORRISBURG — PHONE 66

FOR SALE

1 DOUBLE GARAGE, 18' x 21' Good Iron Roof. 1 Single Garage, 12' x 18' in good condition. Both garages are on the Simeon Beckstead property on Riverside Drive.
DANIEL DURANT,
Morrisburg, Ont.
18p.

SENATOR DUNLOP STRAWBERRY Plants. 1 cent each. Apply
SAM CANNING,
Morrisburg, R. M. D.
Phone 617 r 12.

Regulation army double tier beds with springs suitable for cottages, etc. Space savers. $8.50 set. COD orders accepted. Jacobson Iron & Metal Co., Brockville, Ontario.
18c.

WANTED

POULTRY, LIVESTOCK, BAGS & HIDES. Highest prices paid. Also Trucking.
CASSEL'S,
Phone 280, Morrisburg.
17-20p

HIGHEST PRICES PAID for Old Glass and Old Lamps.
MRS. BEN CARR,
Phone 95, Morrisburg.

NOTICE

The Council of the Village of Morrisburg is asking for tenders to erect a cement or cinder block building approximately 30' x 60', the building to be divided as follows: 2 garages, 15' x 18' with 12' doors; 1 police garage, 9' x 18'; police station and 2 cells, 10' x 30'; hose tower 6' x 6'; 2 toilets and 1 shower bath; furnace room 9' x 15' and a committee room 9' x 14'. Further information may be obtained from the town councillors or clerk.

Tenders will be received up till noon on Saturday, May 17th by the undersigned.

The lowest or any tender not necessarily accepted.
H. R. SCHELL, Clerk,
Village of Morrisburg.

CARD OF THANKS

We wish to express our sincere thanks for the many acts of kindness shown us in our bereavement. These were deeply appreciated and will long be remembered.
MERVIN & MARY DUVAL.
18p.

IN MEMORIAM

BARTON—In fond and loving memory of a dearly beloved husband, Daniel Barton, who departed this life, April 28, 1946 in Ottawa.
He is gone but not forgotten,
And as dawns another year
In my lonely hours of thinking
Thoughts of you are always dear.
—Ever remembered by his loving wife, Margaret.
(Ottawa Journal please copy)

MOTHER'S DAY TEA

The Women's Institute will sponsor a Mother's Day Tea with the sale of food, flowers, gifts, for Mother on Saturday May 10th, from 3 to 6 p.m. at the Agricultural Office. Mem bers will be canvassed. Anyone wishing to donate a gift of food or money, please leave with Marion Coligan.
18p.

ADLETS

FOR SALE

DRY MIXED WOOD, white birch, soft maple and elm; also quantity of cedar rails and quantity of cedar and tamarack mixed. Apply
R. H. BECKSTEAD,
Phone 606—13, Williamsburg.
11tfc.

HARNESS AND HARNESS PARTS. A Limited Quantity now on sale. Come early and avoid disappointment.
A. W. MOORE,
Morrisburg, Ontario.
16-18p.

FRAME BUILDING with steel roof 18' x 24' painted outside. Suitable for cottage. Easily moved. Apply
VERNER SCHWARTZ,
Williamsburg, Ontario.
17-19p.

3 TONS COMMERCIAL FERTILIZER. Stable-Phos. 9-5-7, 2-12-6 Nitrapills.
MRS. BEN CARR,
Phone 95, Morrisburg.

TRUCKING

SAND, GRAVEL AND CINDERS, Hauled at Reasonable Rates. Contract or small jobs accepted.
BOB MATTICE,
Morrisburg, Ontario.
16-18p.

A BRIDAL WREATH OR SWAN RIVER DIAMOND

We have these lovely rings in a wide variety of settings at most reasonable prices.

Pearl Necklaces, Lockets, Crosses, Glamour Pins, & Lovely Compacts FOR THE BOY FRIEND —Bulova, Gladstone and Elco Wrist Watches and Pocket Watches.

A Nice Line of Silverware

STOP AND SHOP AT

E. H. Gillespie

JEWELLERY STORE



19 REASONS WHY PLYMOUTH IS Most Like the High-Priced Cars

THE NEW PLYMOUTH QUALITY CHART

FEATURE COMPARISON	Plymouth Special De Luxe	Monarch	Ford V-8 Super De Luxe	Chevrolet Stylemaster and Fleetmaster	Buick "70" Roadmaster	Cadillac "75"	Packard Custom Super-Clipper 8	Chrysler Crown Imperial
L-Head Engine	YES	YES	YES	NO	NO	YES	YES	YES
Full Pressure Engine Lubrication	YES	YES	YES	NO	YES	YES	YES	YES
Chain Camshaft Drive	YES	NO	NO	NO	YES	YES	YES	YES
Four Rings Per Piston	YES	YES	YES	NO	YES	YES	YES	YES
Vibration Damper	YES	NO	NO	YES	YES	NO	NO	YES
Oil Bath Air Cleaner	YES	YES	YES	NO (Optional)	YES	YES	YES	YES
Floating Type Oil Intake	YES	NO	NO	NO	YES	YES	YES	YES
Valve Tappet Adjustment	YES	NO	NO	YES	YES	YES	YES	YES
By-Pass Thermostat	YES	YES	YES	YES	YES	NO (Automatic)	YES	YES
Precision-Type Lower Connecting Rod Bearings	YES	YES	YES	NO	NO	YES	YES	YES
Coil Front Spring	YES	NO	NO	YES	YES	YES	YES	YES
Four Springs	YES	NO	NO	YES	YES	YES	YES	YES
117" or Longer Wheelbase	YES	YES	NO	NO	NO	YES	YES	YES
Horsepower or Higher	YES	YES	YES	NO	YES	YES	YES	YES
Roller Bearings on Transmission Countershaft	YES	YES	YES	NO	YES	YES	YES	YES
Roller Bearings on Universal Joints	YES	YES	YES	NO	YES	YES	YES	YES
Tapered Roller Differential Bearings	YES	NO	NO	YES	YES	NO	YES	YES
Hypoid Axle-Rear	YES	NO	NO	YES	YES	YES	YES	YES
Hotchkiss Drive	YES	NO	NO	NO	YES	YES	YES	YES
TOTAL QUALITY SCORE	19	11	10	6	15	16	18	19

See Plymouth's record in the Big Three

Plymouth BEST ENGINEERED CAR IN THE LOW-PRICE FIELD

NOTE: The above is based on information from sources we believe to be reliable and is subject to change without notice.

SEE WHY Plymouth IS MOST LIKE THE HIGH-PRICED CARS IN QUALITY FEATURES!

LOOK AT THESE GREAT FEATURES OF THE NEW PLYMOUTH

Floating Power Engine Mountings to smother vibration • New Front End Sway Eliminator • Hotchkiss Drive to cushion starting, stopping • New Body Guard Bumper • Scientifically Balanced Ride • New Solar Spark Ignition System • Super-finish virtually eliminating engine wear • New Lightweight Aluminum Alloy Pistons • Floating-Type Oil Intake • New Gasoline Filter • Rotary Door Latches • New Counterbalanced Hood.

NINETEEN YEARS AGO, Chrysler Engineers designed and built the first Plymouth. Starting with that first model it was the aim of these famous Engineers to make Plymouth the High-Quality, Big-Value car in the lowest-priced field!

Today Plymouth stands supreme in its price class as the Big-Value car, most like the high-priced cars in quality features. The Quality Chart now on display in your nearest Chrysler-Plymouth-Fargo Dealer's showrooms, shows you at a glance that of 19 important quality features found in High-Priced Cars, Plymouth has 19, car "B" has 10, car "C" has 6. More Quality Features mean better performance — longer life. That's why wise buyers choose Plymouth!

THE QUALITY CAR ••• PRICED WITH THE LOWEST

HAMILTON'S GARAGE, Chesterville, Phone 232

IDEAL FOR HEAVY SPRING FARM WORK

WOVEN TRACES, 2" Wide, Complete with 15" Billets
TEAM LINES, 1" x 21'.

HAME STRAPS. HAME REPAIRS. HALTER SHANKS
ASSORTED PACKAGED RIVETS. HEEL CHAINS.

DAIRY PAILS, in Various Sizes and Grades.
E-Z-FLOW Filter Discs

LARGE WOODEN WHEELBARROW
Box Approx. 30" x 36", with 20" Wheel. For Easy Wheeling.

FIRST QUALITY 24' EXTENSION LADDER

N. McGILLIS HARDWARE

PHONE NO. 17 MORRISBURG, ONT.

"EVERYTHING IN HARDWARE"

All Kinds Of Plumbing And Plumbing Fixtures Work Guaranteed

BERNARD COLIGAN

Morrisburg, Ontario