The Morrisburg Leader

LXXIV NO. 6 MORRISBURG, ONTARIO, FRIDAY, FRIDAY FEB. 7th, 1936 $1.50 PER YEAR.

FEEDS

We quote very attractive prices on feeds:

Bran	1.05
Shorts	1.10
Middlings	1.35
Sampson Feed	1.35
Gluten	1.15
Screenings	95
Rye Middlings	1.10
Beet Pulp	1.15
Barley Meal	1.30
Oil Cake Meal 39 per cent.	1.70

HOMINY

Will have a car on track this week, the price $1.25
No better feeding value.

POULTRY FEEDS

Monarch Laying Mash	$2.15
O A C Laying Mash	2.05
Wheat	1.55
Corn	1.20
Western Oats	1.35
Buckwheat	1.25
Cod Liver Oil, per gallon	95
Bone Meal	2.55
Poultry Concentrate	3.00

POTATOES

Just unloaded a car of New Brunwick Green Mountain
No. 1 potatoes 1.33

The MORRISBURG FEED & PRODUCE Co.
MORRISBURG, ONT. Phone 88



We are now offering "Sunworthy" Wall Papers at prices never before approached, in fact practically all our lowest priced papers are of this desirable quality.

Paint Inside This Winter.



Do you know that paint dries perfectly in winter in a moderately warm house? Our quick-drying paint will dry over night into a hard, even, long-wearing surface of beauty and color. There is more time in winter than at any other season to brighten up the rooms of the house, touch up the woodwork generally, renew the floors, finish the walls with our flat wall paints. Winter is the season for inside painting. We have the supplies. Now is the time to get busy.

R. H. BRADFIELD & CO.
The Hardware Store
MORRISBURG Phone 10 ONTARIO.

SUCCESSFUL MASQUERADE

The Masquerade-Carnival held at the Morrisburg Arena on Tuesday, February 4th, attracted a large number of spectators as well as many who appeared on the ice in beautiful costumes, making the task of awarding the prizes, a most difficult one for the judges:—Rev. R. D. Smith, Mr. J. H. Meikle, Mr. Ray Coligan, Miss Doris Padden and Miss Ora Graham.

The prizes were won by the following:

Lady's Costume—Miss Hazel Berkley (Russian Girl.)

Girl's Costume—Miss Sarah Murdock (Valentine costume).

Gent's Costume—Mr. Douglas McGillis (Robot)

Boy's Costume—Master Abraham Kerr (African Boy.)

Best Lady skater—Miss Marjorie Duval.

Best Gent skater—Wilfrid Marcellus.

Men's Skating Race — Mr. Ted Weir.

Ladies' skating race—Miss Marjorie Duval.

Boys' skating race—Master Fred Duval.

Girls' skating race—Miss Sarah Murdock.

So pleased were the management with this big success, that they have decided to hold another carnival the latter part of February. They also wish to thank the following, who donated the prizes: Messrs M. W. Morton, W. & J. Meikle, S. Agulnik & Son, N. McGillis, Burns' Drug Store, R. H. Bradfield, J. F. Casselman, D. T. Henderson, Beamish Stores.

OUR VETERANS ARE DIFFERENT

(Contributed)

Leading Canadians constantly point out that because of our geographical situation, anything happening in the United States, is, in some degree important to us in Canada. We read American newspapers and magazines. We see American motion pictures. We listen to American radio programs. Without knowing it, we absorb day after day countless American influences, many of them no doubt, good; others, quite definitely not so good.

This being the case, it is not surprising that, here and there in Canada, individuals are beginning to talk about the recently adopted legislation at Washington which will pay a lump sum bonus to men who served in the American Expeditionary Forces between 1917 and 1919. Some of this opinion is frankly envious, and there are people who, without thinking, express the view that if this bonus is to be paid in the United States, something of the same sort might be done in Canada.

It seems to be the part of sound judgment at this moment to point out that circumsances in this country are entirely different. Our Canadian veterans were much more generously treated at demobilization than American soldiers. Our pension system is more generous, too, and, most important of all, the basic spirit and temperament of Canadian veteran organizations is vastly different from that of the American veteran body which, after years of vigorous, sometimes drastic, political campaigning, has smashed the bonus through Congress over the Presidential veto.

Canadian veteran organizations have never played politics, and that we think, is to their credit. They have concerned themselves entirely with the personal welfare of the veteran, not threatening, not attacking parliaments, or individuals in high places, but seeking facts, presenting evidence in orderly fashion, always avoiding extravagant words or actions which lead only to antagonism, even in victory.

The conduct of our veterans has, ever since the war, been admirable. Much of this conciliatory co-operative spirit is due to the nature of the organizations pledged to forward the welfare of the Canadian exx-service man. The oldest of them all, The Army and Navy Veterans in Canada, has a record of ninety-six years behind it. Fenian Raid, Reil Rebellion, and Boer war veterans were members of this organization many generations before 1914. With such a tradition behind them, Canadian veterans are less disposed toward political excesses than those ambitious young men of the United States. Our veterans are different.

RED HORNER HURT

Reginald, "Red" Horner, burly defense player of Toronto Maple Leafs of the National Hockey League was admitted to the Polyclinic Hospital, in New York, last night suffering from head injuries received in a high cross-check from manager Red Dutton of the New York Americans. Late dispatches indicate that the popular red-head was not seriously hurt, and that he may return to Toronto to-day.

CARD OF THANKS

Mrs. Whitteker, Henry and Augustus, wish to thank the neighbors and friends for opening the road and for the use of their cars; also for kindness and sympathy shown in their recent bereavement.

ap

M. C. I. EXAMINATIONS

Class A indicates over 75 per cent. Class B 67 to 74 per cent.; Class C 60 to 66 percent.; Class D 50 to 59 per cent.; Class E 40 to 49 per cent.; Class F under 40 per cent.

Form V—

Class A—E. McMillan and T. Weir equal; C. Street, Blanche Weston.

Class B—A. Coligan, F. Ault and R. Duval equal; Gerald Casselman, R. Casselman.

Class C—L. Robinson, W. Larmour, F. Fetterly, M. Locke.

Class D—H. Coons, G. Foulds, M. Salmon, J. Robinson, Grace Casselman, G. Thomas.

Class E.—M. Strader and A Rohrig equal; C. Hart, L. Coligan, J. Allison, A. Williams.

Students who tried only one subject or were absent are not graded.

Form IV—

Class B—A. Colquhoun, H. Lane, I. Warring.

Class C—P. Garlough, D. McGillis, E. MacIntosh, S. Martin, I. Pharaoh.

Class D—G. Larmour, M. Clarke and L. Helmer equal; Betty Weston, A. Finnie, K. Saddlemire, M. Werley, A. Wattunee, T. Barkley, H. Merkley.

Class E—M. Cameron, P. Locke.

Class F—C. Colquhoun.

Form III—

Class A—M. Blancher.

Class B—E. Reddick, J. Becksted, D. Bowman.

Class C—L. Sypes, C. McHaffie, R. Phillips.

Class D—G. Wingard, P. Stephens, P. Laurin, B. Finnie, H. Ault, C. Tuttle, G. Salmon, G. Coons.

Class E—L. Strader, A. Shaver, F. Carr, R. Neelin, C. Casselman, R. Weegar, D. Weir

Class F—J. Devaul, D. Swayne, W. Warring.

Form II—

Class A—B. Smith, H. Robinson.

Class C—H. Barkley, J. Gordier.

Class D—E. Larmour, L. Laurin, H. Ing, M. Wells.

Class E—J. McNaughton and M. Salmon equal; E. Locke, W. Coons, J. Robertson, R. Robinson, L. Berkley, A. Tuttle, B. McGruer, J. McDonald.

Class F—C. Algire, N. Dillen, E. Jarvis, R. Mattice, M. Duval, R. Locke, I. Tuttle, M. Dain, D. Graham.

Form I—

Class A—G. Carkner, D. Reddick M. Loucks, M. Laurin, A. Smith. H. Warring and M. Adey equal; G. Barlow.

Class B—Betty McIntosh, Bert McIntosh, L. Foulds, R. Foulds, C. Crober and P. Garland equal.

Class C—P. Cochrane, M. Dewland, R. Beckstead, I. Cochrane, Jean Hummell.

Class D—R. Cummings, F. Weir, H. Loucks, M. Deeks.

Class E—I. McHaffie, Ruth Colquhoun, M. Martin and E. Barclay equal; D. Stevenson, J. Pharaoh and D. Phillips equal; Jack Hummell, K. Utman, K. Carkner, Ray Colquhoun.

Class F—V. Cummings, I. Deeks, G. Froats, D. Casselman, V. Robinson, E. O'Shaughnessy, H. Myers, M. O. O'Shaughnessy.

Commercial Forms—

Form IIS—

Class A—I. Turner, V. Gilder, G. Thom.

Class C—L. Laurin.

Class D—J. McDonald, H. Froats.

Class E—J. McIntyre.

Form IIC—

Class B—H. Eamon.

Class C—A. Phillips.

Class D—L. Beckstead, V. Duval.

Class E—R. McIntyre, G. Tindal.

Class F—R. Mallen.

Form IC—

Class C—F. Duval, K. Empy, Y. Pigeon.

Class D—E. Timmins, D. Adams, E. Duval, D. Shennette.

Class E—F. Erratt, V. Larmour, E. Declare, C. Eamon, C. Utman.

Class F—H. Casselman, D. Becksted, S. Nichols.

MR. ISAIAH WHITTEKER

On Tuesday, January 28th, death came to an old resident of Williamsburg Township in the person of Isaiah Whitteker, in his 87th year. He had been in failing health for the past twenty-nine months.

He was united in marriage to Catherine Barkley on February 13th 1884, who predeceased him in 1888 leaving two sons. He married Sarah A. McIntosh January 30th, 1894.

The funeral service was conducted by the pastor Rev. C. R. Cronmiller from his late residence to St. Peter's Lutheran Church, Williamsburg, Thursday, January 30th. Rev. Cronmiller took his text from the book of Isaiah, the sixth chapter the first eight verses. The choir led in the singing of favorite hymns of the deceased. Mrs. C. R. Cronmiller presided at the organ.

He leaves to mourn his loss, his aged widow and two sons, Henry at home and Augustus of Williamsburg His sisters, Mrs. Nathan Barkley, Dunbar and Mrs. John Barkley, of Williamsburg; also two granddaughters, besides many friends.

The pall-bearers, cousins of the deceased, were: Messrs. William Whitteker, Edwin Whitteker, Charles Whitteker, Luther Barkley, Allan Barkley and Josiah Barkley.

The floral tributes consisted of Gates-a-Jar, from the home and a spray from Mr. and Mrs. Augustus Whitteker.

Cameo Theatre
MORRISBURG

WHERE PERFECT SOUND IS FOUND

NEXT WEEK'S BIG PROGRAMME

Every Evening at 7.15 and 9 o'clock. Matinee Daily at 2.30 o'clock.

MONDAY and TUESDAY
MATINEE Each Day at 2.30.

EDMUND LOWE AND VICTOR McLAGLEN
—IN—
THE GREAT HOTEL MURDER
Mystery that baffles—Mirth that exhilarates—Adventure that thrills.
A Good Picture—Extra Short Subjects
"HERE'S THE GANG"—Musical Comedy
"STRANGER THAN FICTION"
UNIVERSAL NEWS REAL

WEDNESDAY and THURSDAY
MATINEE Both Days at 2.30.

One of the Biggest of the Season's Hits,
PRESTON FOSTER, JANE WYATT
AND JAMES GLEASON
—IN—
WE'RE ONLY HUMAN
A hardboiled cop and a girl reporter embattled against a mob of desperate killers.
Added Short Subjects
"COUNSELITIS"—Comedy.
"MOLLY MOO COW AND RIP VAN WINKLE."
A beautiful colored Cartoon,
"UNUSUALITIES"

FRIDAY and SATURDAY
MATINEE Both Days at 2.30.

RICHARD ARLEN AND VIRGINIA BRUCE
—IN—
LET 'EM HAVE IT
—with—
ALICE BRADY, BRUCE CABOT, ERIC LINDEN, AMERICA'S Challenge to a Thousand Public Enemies. A Story of the Work of the G-MEN that will thrill you.
Added Short Subjects
"MICKEY'S KANGAROO"—Mickey Mouse.
FOX NEWS REEL.

Now Playing
This Fri. & Sat.

BARBARA TANWYCK AND PRESTON FOSTER
—in—
ANNIE OAKLEY

"AT THE OLD STAND"

GLUTEN

Gluten ..... Cwt. $1.15

POULTRY FEED

O.A.C. Mash	2.05
X L Mash	2.20
Corn	1.25
Wheat	1.55
Fall Wheat	1.60
Barley	1.15
50's Butter Salt	.60
Coarse Salt, 100	.85

JOHN DAIN

Lumber, Sash, Doors and Mill Work

OF EVERY VARIETY

Gyproc, Rooting, Builders' Supplies

OF ALL KINDS, IN ANY QUANTITY

DELIVERED FREE

A card or phone call will bring our Representative to answer your inquiry.

The M. F. BEACH Co., Ltd.
WINCHESTER

Flat To Rent

FLAT TO RENT, WITH MODERN CONVENIENCES.

ARTHUR FLYNN Morrisburg, Ont



Woman's World

By Mair M. Morgan

The next time you have your women friends in, writes Jessie Marie De Both, in the Montreal Star, or the card club or the church circle or the Ladies' Aid is having tea or a luncheon, just coax or lure them into a cake-guessing contest and I'll guarantee you and them more fun and surprises than you could dream were possible in such a familiar subject as cake.

Every woman prides herself on knowing a lot about cake, and that's where the fun begins on the guessing contest. To give you a hint about this guessing game, just pick up your cook book and run through the index of names. Next, ask yourself what kind of people or persons would you serve this cake to, that cake, the other cake? For example, what kind of cake would you serve to a gardener? To a footbal' player? To a mischief maker? To a fat person? To a baby?

You should have enough pencils and paper available so that each woman can write down her answers to the list of questions I am giving you for the cake game. You must set a definite time, say 20 minutes, at the end of which all papers are picked up by you, as hostess, and you read the papers aloud; or better still, have each woman read her first question in turn, and then when all the answers to the first question have been read aloud, you read the right answer. It is screamingly funny to hear some of the guesses that will be made, and how widely some women differ in their ideas of what kind of cake is called for by the question.

As a reward for the winner, there might be a special cake, and as a consolation prize for the worst guesser there might be a cup cake or some other small item like a cookie. Here are the puzzlers:

Questions

1. What is the happiest cake?
2. What is the fat woman's cake?
3. What is the old maid's cake?
4. What cake has a royal title?
5. What cake is full of pep?
6. What is the small boy's favorite?
7. What is the baby's cake?
8. What is the football palyer's cake?
9. What cake never pays its way?
10. What is the brightest cake?
11. What cake weighs the most?
12. What cake weighs the least?
13. What cake does the gardener use?
14. What is the hen's cake?
15. What cake do squirrels like best?
16. What is the variety cake?
17. What cake measures the least?
18. What is the mischief maker's cake?
19. What cake is the most expensive?
20. What is the Christmas cake?

Answers

1. Birthday.
2. Feather.
3. Priscilla.
4. Prince of Wales.
5. Ginger Cake.
6. Johnny.
7. Angel.
8. Drop "kick."
9. Poor Man's Raisin Cake.
10. —Sunshine.
11. Pound.
12. Sponge.
13. Hoe Cake.
14. Egg.
15. Nut.
16. Marble.
17. Cup.
18. Devil's Food.
19. Gold.
20. Fruit.

Feather Cake

3 cups pastry flour, 3 1-3 teaspoons baking powder, ¼ teaspoon salt, ½ cup butter, 2 cups sugar, 4 eggs, 1 cup milk, ½ teaspoon vanilla, ½ teaspoon almond extract.

Method: Sift flour, baking powder and salt. Cream butter and sugar and add beaten eggs (do not separate them). Add flour and milk alternately, beating until smooth. Add flavorings. Bake in 2 nine-inch layers about 35 minutes, in moderately hot oven (350 deg. F.) Cover with boiled frosting and serve with a Butterscotch Pudding.

Devil's Food Cake

½ cup butter, 1 3-4 cup sugar, 2 egg yolks, 2 squares unsweetened chocolate, 2 cups flour, 1 teaspoon baking powder, ½ teaspoon soda, ½ teaspoon salt, ½ cup sour milk, ½ cup boiling water, 2 egg whites.

Method: Cream butter and sugar, and beaten egg yolks and melted chocolate. Sift dry ingredients three times and add alternately with sour milk and water to the creamed mixture. Bake in 2 layers in moderate oven (350 deg. F.) 25 to 30 minutes. Cover with fudge frosting.

Ginger Cake

½ cup butter, ½ cup sugar, 2 eggs, 1 cup molasses, 2½ cups flour, 1 teaspoon cinnamon, 2 teaspoons ginger, 1 cup hot water, 2 teaspoons soda, 2 tablespoons warm water.

Method: Cream butter and sugar, beat in eggs one at a time, beat in molasses. Sift flour and spices and add alternately with the hot water. Mix soda with the warm water, turn batter into buttered pan and bake in moderate oven (350 deg. F.) 20 to 25 minutes.

CREAM SOUP

One of the supposedly complicated processes of housekeeping is making cream of tomato soup. Cream of tomato soup is no harder to make than a piece of toast if you know how. Don't add soda. It's almost impossible to add it in small enough amount to small quantities of soup not to ruin the flavor entirely.

The following rule is carefully worked out and produces a deliciously smooth cream soup. The method is quite as important as the proportions.

Cream Of Tomato Soup

Two cups canned tomatoes, 1 small onion, 2 teaspoons sugar, 1 teaspoon salt, celery tops, 3 tablespoons butter, 2 tablespoons flour, 2 cups milk, ¼ teaspoon pepper, 1 tablespoon minced parsley, 8 peppercorns.

Melt one tablespoon butter and add onion, peeled and sliced. Cook over a low fire for five minutes. Add tomatoes, sugar, salt, celery tops and peppercorns. Cover pan and simmer fifteen minutes. Rub through a sieve. In another pan melt remaining butter and stir in flour. Cook and stir until bubbly. Slowly add milk, stirring constantly. Season with salt and pepper and bring to the boiling point. Boil one minute, stirring constantly. Take the sauce from the fire and add the sifted tomato pulp which has been kept hot while the thin white sauce was being made. Be sure to add the tomato puree to the sauce, NOT the sauce to the puree. Add parsley and serve at once. This soup will separate or curdle if allowed to stand or if re-heated.

Apple up-side-down cake is a good dessert to serve when you have cream of tomato soup and a green salad for luncheon.

Apple Up-Side-Down Cake

Four tablespoons butter, 1 cup brown sugar, 3 or 4 apples, ½ cup seedless raisins, 3-4 cup grated cheese, ¼ cup shortening, 3-4 cup granulated sugar, 1 egg, 3-4 cup milk, 2 cups cake flour, 2½ teaspoons baking powder, ¼ teaspoon salt, 1 teaspoon cinnamon, ½ teaspoon vanilla.

Wash raisins and cover with boiling water. Let stand five minutes and drain. Melt butter in frying pan and sprinkle evenly with brown sugar. Add apples pared and thinly sliced and sprinkle with raisins. Sprinkle with cheese and cover with batter made as follows:

Soften shortening. Beat egg until light, beating in sugar, and softened shortening. Mix and sift flour, salt, cinnamon and baking powder and add with milk and vanilla to first mixture. Beat well and pour over prepared apples. Bake forty minutes in a moderate oven (350 degrees F.)

LEFT-OVERS SUPPER

What can you do with left-over potatoes, ham, pork, peas or chicken? Plenty! With a few pickles and other common foods from emergency shelf and refrigerator, dozens of delightful left-over dishes may be prepared. Here are two—delicious enough to prove my claim:

Meal-In-One Salad

1 cup boiled potatoes, diced.
2 cups boiled ham or pork, diced.
½ cup peas.
2 pimientoes, chopped.
½ cup celery, diced.
2 sweet pickles, finely diced.
½ cup mayonnaise.

Toss ingredients together lightly. Arrange on crisp lettuce. Garnish with additional mayonnaise and sweet pickles, cut in quarters, lengthwise.

Savory Chicken

2 cups cooked chicken.
1 cup chicken gravy or broth.
½ cup sweet or homemade style pickles, chopped.
1 pimiento, chopped.
½ teaspoon salt.
Buttered toast.

Combine in the top of a double boiler, chicken, cut in small pieces, gravy or broth, sweet or homemade style pickles, pimiento and salt. Cook over boiling water 20 minutes or longer. If broth is used thicken mixture with 1 tablespoon of flour mixed to a paste with a little cold water. Stir until thickened. Serve on hot buttered toast or in patty shells. Serves 6.

USES FOR STALE BREAD

Stale bread and rolls may serve in delicious guise not only in the familiar bread puddings, but as accompaniment for cream soups. Melba chips, croutons, and toast sticks are easily prepared, and are crisply delicious.

The Melba chips are made from stale rolls sliced crosswise in very thin slices. These are placed in a shallow pan in a slow oven to dry out and brown. The smaller the rolls the more attractive the chips. The slices before drying should not be more than an eighth of an inch in thickness, and with a sharp knife, this may be lessened to paper thinness.

Croutons are made from stale bread. The bread must be firm of texture and fine, stale but not too dry. The bread is sliced about half an inch in thickness, and these are cut into half-inch cubes with a very sharp knife. The crusts, of course, are removed.

The cubes may be dipped in melted butter and browned in a moderate oven, or they may be dropped into a kettle of hot fat and fried a golden brown. The fat should be hot enough to make them crisp and brown in sixty seconds. The croutons should be stored in a wide-mouthed jar or covered bowl until they are used.

They are served in one of two ways: (1) Passed to each person immediately after the soup is placed before him. The dish may be an ordinary vegetable dish or bowl with a tablespoon in it. (2) If the soup is served from a tureen, English fashion, at the table, the host places one or two tablespoons of croutons in the dish before ladling in the soup.

Croutons are supposed to go into the soup and form a part of it. Crackers, on the other hand, are never broken up and dropped in. The croutons are never eaten with the fingers.

Toast sticks are also made from stale bread. Instead of being cubed, the bread is cut into slices about three-quarters of an inch thick, and these in turn are cut into sticks, three-quarters of an inch wide and three to six inches long. The sticks are toasted in a hot oven and served, unbuttered, like crackers. They may be piled up, log-cabin fashion. Each person helps himself and butters the stick or not, as preferred. The toast sticks are not broken into the soup, but are eaten from the fingers.

When Lights Failed New York



Upper Manhattan and the Bronx, New York City, were plunged into darkness and subway trains were stalled when power plant blast and fire paralyzed half the city's electrical system. Pictured is scene in subway station.

SUNDAY SCHOOL LESSON

LESSON V.—February 2.

JESUS ENLISTS HELPERS—Luke 5.

PRINTED TEXT — Luke 5:1-11, 27, 28.

GOLDEN TEXT.—They left all, and followed him.—Luke 5:11.

THE LESSON IN ITS SETTING

TIME.—The summer and fall of A.D. 28.

PLACE.—The fishing-scene and the call of Matthew, with the parables which follow, took place on the shore of the Sea of Galilee in and near the city of Capernaum, as did also the healing of the paralytic. The miracle of the healing of the leper took place somewhere in Galilee.

"Now it came to pass, while the multitude pressed upon him and heard the word of God." Luke is the only one of the Gospel writers who characterizes the subject of Christ's preaching as the word of God (8:11, 21; 11:28). "That he was standing by the lake of Gennesaret." This is the only place in the New Testament where the Sea of Galilee, also called the Sea of Tiberias, is referred to as the lake of Gennesaret. The name is perhaps a corruption of the old Hebrew word Kinnereth, which means a harp, and, if one will look at an outline of the lake on a large map, one will easily see the appropriateness of such a name.

"And he saw two boats standing by the lake: but the fishermen had gone out of them, and were washing their nets." The washing of the nets was preparatory to hanging them up to dry.

"And he entered into one of the boats, which was Simon's, and asked him to put out a little from land." It is significant that the record does not state that the Lord asked for the boat. "And he sat down and taught the multitudes out of the boat." He was truly the very Word of God, a teacher sent from God, and he seized every opportunity in fulfilling the divine commission which had been given to him.

"And when he had left speaking, he said unto Simon, Put out into the deep, and let down your nets for a draught." We hesitate to launch out into the deep of faith, into the deeps of God's care, into absolute trust and to surrender to him. Paddling about in the shallows, our life becomes shallow.

"And Simon answered and said, Master." The original word here used by Luke is different from any other word employed by the other Gospel writers translated in our Bibles as Master. It literally means an overseas or superintendent, occurring only in Luke and only in addressing Christ (8:24, 45; 9:33, 49; 17: 13). "We toiled all night, and took nothing: but at thy word I will let down the nets." There is no escaping the test. At a certain moment in our experience, often long after we have become disciples, the Master comes on board the ship of our life and assumes supreme control. There cannot be two captains in the boat, if it is to make a successful voyage and return at last laden to the water's edge with fish.

"And when they had done this." If they had not done this, there would have been no results. "They inclosed a great multitude of fishes; and their nets were breaking." Whether the Lord brought a great multitude of fish from some other part of the lake at that particular time, or whether the fish, of their own accord, had come to that place at that particular time, and only the Lord knew it, we are not informed and we need not speculate.

"And they beckoned unto their partners in the other boat, that they should come and help them." Only Simon had been told to put into the deep in his own boat. It is one of the inimitable touches of truthfulness in the narrative that the instinct of work prevails at first over the sense that a miraculous power had been exerted. "And they came, and filled both the boats, so that they began to sink." A lesson in the need of co-operation.

"But Simon Peter, when he saw it, fell down at Jesus' knees, saying, Depart from me; for I am a sinful man, O Lord." This is the only place in his Gospel in which Luke gives Peter both his names.

"For he was amazed, and all that were with him, at the draught of the fishes which they had taken." "And so were also James and John, sons of Zebedee, who were partners with Simon." Amazement was the characteristic reaction of men who witnessed the miracles and heard the teaching of the Lord Jesus throughout the Gospels, and of great multitudes who heard the apostles preach, and beheld their miracles in the book of Acts. "And Jesus said unto Simon, Fear not; from henceforth thou shalt catch men." Instead of departing from Simon Peter, as Peter had requested him, the Lord drew nearer to him, and assured him that he would not depart from him, rather, he would strengthen him, and make him to be what he longed to be.

"And when they had brought their boats to land, they left all, and followed him." It is better to come in old age than to die Christless, but it is best to come when all the nets are full, when life is golden, and the heart is young.

"And after these things he went forth, and beheld a publican, named Levi, sitting at the place of toll, and said unto him, Follow me." There is hardly any question that the man here designated as Levi as to be identified with the one elsewhere called Matthew, the author of the first Gospel being here a despised publican.

"And he forsook all and rose up and followed him." (Cf. verse 11). The statement is against the supposition that Matthew returned to his business afterwards.

The Big Bills

The day of the large-sized dollar, two-dollars and five dollar bill is just about over. The reign of the large bills lasted for quite a while but it will soon be a rare thing to see one handed over the counters of our stores or through the cages of our banks. According to bank managers and some of the proprietors of the largest stores in the town, the big bills are disappearing rapidly and the prediction was made that before very long the small bills, introduced not so very long ago, will be in evidence. There must be a reason for this—and there is. When the small bills were brought out they were thought to be more or less a nuisance. Now the tables have turned. The large bills are placed in that category and the bankers in particular have no desire to handle them. It's easily understood. If a banker has a couple of hundred one-dollar bills to count, mostly small ones, but with the odd big one mixed in, it's a difficult job. Then again placing them in a bundle with small bills is not the easiest thing —Exchange.



"Y' want t' marry my daughter? Can y' give any references?"
"Wh-er-yes. There's May Highlights, Polly Upstage an—"

FU MANCHU By Sax Rohmer

Petrie In the Fiery Rain



'SALADA' TEA
is delicious
301

The GREEN GHOST

by Stuart Martin

SYNOPSIS

Maud Barron and Hughes return to monition of disaster. She hears padding footsteps. Rushing into her father's study she finds him dead.

Dr. Sidney Foster, a friend, is joined by Detective "One Eye" Uttock, a mulatto, who has never lost a man.

Maud Barron awakes with a pre-England. Dr. Foster gives Maud his address in case of need. He receives a telegram informing him "The Ghost" has reappeared. Foster takes Elsie Monteith for drive. She confesses her love for him.

Foster leaves for London and is attacked on the way.

"Looks like being a hoax."

Foster was silent, speechless at the news he had received. Bloom was wiping his hands on a towel.

"On second thoughts," said Bloom, "I rather fancy it was a trap, judging by the state in which you arrived."

"But I can't think——." He examined the telegraph form. "Look here, where is Coulden? This was sent off from Coulden—"

"It's a village six miles away. You evidently didn't know the country, or you'd have noticed that slip."

Foster's head was getting very heavy and his eyes were closing. Bloom smiled as he saw the struggle to keep awake, for he had been expecting Foster to crumple up every minute. But Foster made a last effort.

"I'll tell you one thing, Bloom, and you too, porter." He felt himself rambling, but collected himself for a final statement. 'If ever either of you gets a snake working round your neck, feeling for the jugular, contract your neck quickly, stiffen up, see? and then expand it the moment the snake strikes. That's what I did, and it worked. An old Indian trick in the Indies. My snake missed the jugular by a small fraction of space for that reason, or I would have been lying stiff on the road by now. By Heaven, I'm finished."

He fell forward and the surgeon and the porter caught him in time.

* * *

CHAPTER XII

"IT'S ABOUT MAUD"

"You've slept the round of the clock," said the house surgeon. "How do you feel?"

"Fine!" answered Foster, sitting up and rubbing his eyes and yawning.

He was in one of the rooms of the hospital, in one of the new beds of a private ward. He looked about him getting his bearings.

"How about the neck? May I have a look at it?"

"Go ahead."

The surgeon unbandaged the wound and examined it.

"Healing nicely; but I've been thinking a bit and I wouldn't have given much for your chance if you hadn't used that stiletto on it. When you are ready I'll get the porter to bring in breakfast for you——"

"I'll get up."

"Good, if you feel able you can do so."

"What time is it?"

"Well, it's barely eight o'clock. You've been asleep for a day and a night."

"A day and a night!"

"That's right. You didn't sleep much the night we put you in here. I sent a nurse to do duty by your bed, and the porter took on the job after you really became sleepy yesterday morning. You were raving a bit the first night. We had to hold you in a bit and that exhausted you. The nurse has just gone off duty."

"I was raving, was I?"

"Yes, a bit. Doing some sort of investigations, according to your story. Carrying on as if you had had a dose of anaesthetic."

"What did I say?"

"Oh, lots of things. Don't worry. We all do in similar circumstances."

He sat on the edge of the bed.

"If you want any help at these investigations, Dr. Foster, you can count on me."

The offer was made quietly, but sincerely, and Foster held out his hand.

"Thanks."

He bent his head, turning things over in his mind.

"Tell me," he asked. "Did I mention any names?"

"You did. Why worry?"

"What names did I mention?"

"Oh, there was a girl in it," Bloom smiled. "Her name was Elsie. And there was another. Her name was Maud. And there was a person called One-eye. And there was a green ghost and things like that. You know what an anesthetic does to us; mixes us up in a fine jumble."

"I see. Bloom, you have offered to help if I ask you. I may ask you sooner than you expect. But before I ask you, I'm going to have a long talk with you. The green ghost wasn't a figment of my unconscious, or any other, self. I'm going to give you my story. I owe it to you. You've saved my life."

In a short time he was seated in Bloom's private room, eating his breakfast and relating his experiences. He told of his adventue, and of James Barron's mysterious murder, of the green ghost; but he did not tell too much, and kept his suspicions and theories to himself. There were some things that he could not tell.

"I think," said Bloom, "the first thing we ought to do is go along to the post office at Coulden and find out who sent this telegram. Do you want to put the matter into the hands of the police?"

"Not yet. There is a lot hanging on this, and I would prefer to work without the authorities for the present."

After breakfast he borrowed a cap from Bloom, got his clothes brushed and tidied, and the two of them set out. Bloom had a morning off, and had a profound respect for Foster's medical abilities, and was anxious to be of what service he could.

But at the post office the clerk was not quite sure as to the identity of the sender of the telegram. She could not say whether it was a lady or a man, because there were stamps already on the form when it was passed over, and she was busy at the time, and pushed it aside until she could send it through on the sounder to the head office.

And that was all they could find out, so they returned to the new hospital in the surgeon's car, and Foster announced that he must be going back to his patient. He parted with Bloom on the friendliest terms, promising him that if he required his help he would certainly be happy to ask.

NEW PIANOS From $295.00
GRAND PIANOS From $575.00
FACTORY RE-CONDITIONED PIANOS AT ALL PRICES
Write For Particulars
MASON & RISCH LTD.
642 KING ST W., TORONTO, ONT.

King George The Fifth

(Died Jan. 20, 1936)

The King is dead, gone to eternal rest,
The Empire's lost a noble friend indeed;
Regardless of his peoples' class or creed:
He loved them all; their welfare was his quest.
His noble heartedness was manifest,
He had no brief for selfishness, nor greed,
Nor did he ever fail to show the lead
In state affairs for that which was the best.
For twenty-five hard years he graced the throne
Of England with great fortitude and zeal.
At all times in his heart the Empire's weal.
And now the Empire mourns, but not alone,
A stricken world feels, too, the painful sting.
The King is dead. God bless our noble King.

JOHN W. LEWTHWAITE.
Toronto.

More Spent On Faces Than On Character

TORONTO.—The "building-up" of a face, by purchase of cosmetics, is six times as important to Canadians generally than the "building-up" of a character through education, Dr. W E.. Blatz, director of the St. George School for Child Study, declared here recently. He noted further that eight times as much money was spent on tobacco and 12 times as much on automobiles, as on education.

Dr. Blatz noted that, although the whole future enjoyment of life of the individual depended upon the training in youth, such over-expenditures are constant. In the most formative years of development from birth to five years of age, nothing at all is spent on education.

"I question if the child of to-day will ever become an adult in the true meaning of the word under our present educational system," he said. "Education to-day is directed to the wrong end of life. There isn't one of us who will not admit that to-day we send our children to school for the sole purpose of their financial gain."

The true educationist doesn't educate the child with the end in view of developing his ability to make money, but to develop his ability to enjoy life, he said.

Skin Turns Blue

Silver Solutions to Cure Colds Responsible For Discoloration

Ten little American girls and five little boys have within the last year turned blue. They have developed argyria, a rare discoloration of the skin resulting, in these 15 cases, from the use of solutions containing silver bought to cure colds.

Medical circles in the United States are alarmed at a sudden increase in this hitherto rare complaint. Seventy cases have been recently reported.

During the last five years the grand total of argyria sufferers has been more than doubled.

According to medical authorities, the discoloration of the skin is permanent. Ot present no treatment for the condition is known.

The human body can retain only so much silver. If more than the equivalent of seven grams of silver arsphenamine are taken, argyria develops.

Slaty-blue blotches first appear on the face, hands, and the half-moons of the finger-nails as the result of the silver in the system being chemically acted upon by light.

In chronic cases the whole body is affected and goes a silver-black color.

"SILVER WIRE" HAIR

Beyond the unpleasant discoloration of the skin the affected persons are apparently quite healthy and normal in every way.

In England cases of argyria are extremely rare. Beyond a few persons who have contracted it from some occupational cause, such as the handling of silver preparations over many years, it is almost unheard of.

An authority consulted in London said that in 30 years, he had only come across two or three cases. In all but one case only the backs of the hands were affected.

The other case, he said, was outstanding. An elderly woman had for 20 years on the advice of a quack, been taking pills of silver nitrate to cure her indigestion.

She became so afflicted with argyria that her face was the color of a photographic negative. The silver in her system had affected her hair, turning it almost into silver wires.

Montreal doctors say there have been several cases of this in the city but although the skin remains discolored, there are no bad effects otherwise.

Bridegroom Bit His Nails — He Would!

FOND DU LAC, Wis. — County Clerk A. J. Kremer gave the first 1936 bride who proved she "popped the question" a free marriage license, just like he said he would.

The bride, Rosella Kranig, blushed and said she had asked Lester E. Snyder to marry her.

Asked whether Miss Kranig had proposed the marriage the bridegroom bit his finger nails nervously and said he guessed there wasn't any sense in talking about that.

Dowsers and Forked Twigs Detect Water From Maps

(From the Hamilton Spectator)

What is known as water divining or "dowsing," in other parts of the world, is known as "witching" to the good people who live along the shores of Lake Erie.

Scientists may look down the nose at water divining or turn these useful appendages away from any suggestion that there may be something in this method of locating water below the earth's surface, but in Haldimand county they take "witching" for granted. No one up there would think of digging a well without first consulting one or more of the best known "water witchers." Long experience has convinced them that the sceptics are "all wet."

They have societies of dowsers in England and Europe, and some remarkable statements are made before these bodies, which out of deference to the scientist we refrain from describing as "learned." The most astonishing assertion made before a meeting of one of these bodies, a statement which strained our credulity to breaking point, is that some dowsers did not require to go over the ground with their forked twig. They could detect underground streams miles away from their location by a ring suspended to a thread over an ordnance map.

It is reported that the British Columbia government surveyed out all the mineral areas in the province by this method. They employed a lady of unusual powers to go over their maps in the government house.

Be that as it may, the certainty with which water is found by a good dowser is something not to be laughed away. We have seen the bark of a hawthorne twig torn off in the firm grip of a "water witch" as the point turned toward the earth; witnessed a dried twig snap in two at a distance from the hands. One dowser averred that he could judge the distance of the water underground by the strength of the pull.

This was not the experience of Mr. H. M. Budgett, who recently read a paper before the British Society of Dowsers in London. He was taken up 5,000 feet in an airplane by Air Commodore Baldwin, where they were able to locate water courses without looking down. But the strength of the action appeared to be independent of the distance. He was able accurately to locate the galleries of the Sneyd colliery, Burslem, about 3,000 feet below the surface of the ground. Here, again, the influence was undiminishd.

More people have the power of dowsing for water than is ordinarily thought. We have seen a group of children run about with forked twigs, getting a lot of amusement from feeling the pull as they crossed an underground stream. They were all agreed as to where the influence was to be felt.

A NICE SURPRISE FOR DICK



Made in Canada

DON'T RISK FAILURES . . . Baking with Magic means *sure* results. That's why Canada's leading cookery experts recommend it. They know this famous baking powder can always be depended on for delicious cakes, muffins and biscuits. What's more, Magic is very inexpensive to use. *Less than 1¢ worth* makes a big cake!



The Book Shelf

BY MAIR M. MORGAN

The Empire is plunged in mourning by the death of our beloved sovereign, King George V. The world of literature, too, has lost its greatest creative literary genius of modern times, Rudyard Kipling.

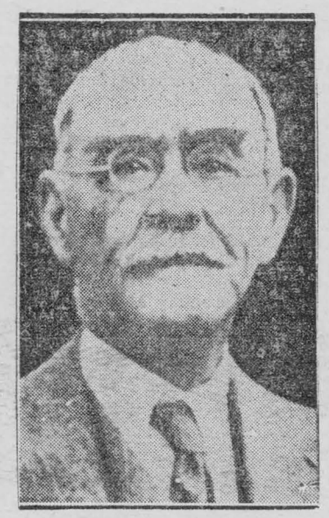

Rudyard Kipling

Kipling, with that true genius of the born writer, seized the material closest to hand, and transformed local, domestic and barrack-room life into universal literature. His writings traced the log of his roaming, varied life over the Seven Seas. "Plain Tales From the Hills," "Departmental Ditties" and other early works recorded his life with the British Tommies after he came back to India (he was born in Bombay) from school in England. "If—" that poem which stirred the hearts of all when it first appeared in print will go down to posterity, keeping the Poet of Empire's name forever alive.

If you can dream—and not make dreams your master;
If you can think—and not make thoughts your aim,
If you can meet with Triumph and Disaster
And treat those two impostors just the same;
If you can bear to hear the truth you've spoken
Twisted by knaves to make a trap for fools,
Or watch the things you gave your life to broken,
And stoop and build 'em up with worn-out tools:
If you can talk with crowds and keep your virtue,
Or walk with Kings—nor lose the common touch,
If neither foes nor loving friends can hurt you,
If all men count with you, but none too much;
If you can fill the unforgiving minute
With sixty seconds' worth of distance run,
Yours is the Earth and everything that's in it,
And—which is more—you'll be a Man, my son!

Kipling lived for some time in the United States, where he married an American girl, Miss Caroline Starr Balestier in 1892. They settled in Brattleboro, Vt., where two of their three children were born. In 1896 the Kiplings left America to winter in South Africa and then decided to make their permanent home in England.

It was while in the United States that he wrote "Our Lady of the Snows," which title some Canadians have resented, but as it has been pointed out elsewhere, one line in this poem also gave voice to our charter of "autonomy" "Daughter in my mother's house, but mistress in my own."

Famous the world over in verse and song, but how many can recite, completely, the lines of "The Road to Mandalay"? Here we have a vivid picture of a soldier's yearning:

"Ship me somewheres east of Suez, where the best is like the worst,
Where there aren't no Ten Commandments 'an a man can raise a thirst;
For the temple-bells are callin', and it's there that I would be—
By the old Moulmein Pagoda, lookin' lazy at the sea;
On the road to Mandalay,
Where the old Flotilla lay,
With our sick beneath the awnings
When we went to Mandalay,
Where the flyin'-fishes play,
An' the dawn comes up like
Thunder outer China 'cross the Bay.

THOUGHT

"Thought is the wind, knowledge the sail, and mankind the vessel."—Hare.

"Reflection increases the vigor of the mind, as exercise does the strength of the body."—Ievis.

"They are never alone that are accompanied with noble thoughts."—Sir Philip Sidney.

"We must form perfect models in thought and look at them continually, or we shall never carve them out in grand and noble lives."—Mary Baker Eddy.

FROM GIRL TO WOMAN



GROWING girls are often sufferers from female irregularities, catarrhal drains. Dr. Pierce's Favorite Prescription is the vegetable tonic to give your daughter at such times. Hear what Mrs. Wm. E. Cole of 13 Hamilton Road, London, Ont., said: "When I was developing into womanhood I was rundown, weak and pale. I suffered so badly with cramps that I would almost double up with pain. Mother gave me Dr. Pierce's Favorite Prescription and it helped to build me up so that I developed into womanhood with very little pain or discomfort and had no more cramps."
New size, tablets 50 cts., liquid $1.00. Large size, tabs. or liquid, $1.35.

GET DOWN where the PAIN is!

To end aches, pains and sore muscles . . . rub in Omega Oil! It actually penetrates right to the spot. Brings a clearing flow of fresh blood, quiets irritated nerves. Soothing relief is prompt. 35c a bottle. Ask your druggist.

break up congestion with Omega Oil
RUB IT IN . . . IT WON'T BLISTER

Do You Ever Wonder

Whether the "Pain" Remedy You Use is SAFE?

Ask Your Doctor and Find Out

Don't Entrust Your Own or Your Family's Well-Being to Unknown Preparations

THE person to ask whether the preparation you or your family are taking for the relief of headaches is SAFE to use regularly is your family doctor. Ask him particularly about "ASPIRIN."

He will tell you that *before the discovery* of "Aspirin" most "pain" remedies were advised against by physicians as bad for the stomach and, often, for the heart. Which is food for thought if you seek quick, *safe* relief.

Scientists rate "Aspirin" among the *fastest methods yet discovered* for the relief of headaches and the pains of rheumatism, neuritis and neuralgia. And the experience of millions of users has proved it *safe* for the average person to use regularly. *In your own interest remember this.*

"Aspirin" Tablets are made in Canada. "Aspirin" is the registered trade-mark of the Bayer Company, Limited. Look for the name Bayer in the form of a cross on every tablet.

Demand and Get
"ASPIRIN"

Those Leisure Hours

Why Not Employ Them Profitably? Specialised training leads to Increased efficiency. Increased Efficiency means Increased Earning Capacity. Overcome Inferiority Complex, develop mental power, and equip yourself for better things. Study leisurely in the quiet of your own home. Write for particulars of fascinating correspondence courses —

The Institute of Practical and Applied Psychology
910 Confederation Building
MONTREAL, QUEBEC

VIGNETTE STORY CONTEST

Perhaps in your life or the lives of your friends there are striking human episodes which may suggest a story that can be told with clarity and force in a few words, and not more than 500 words.

A constructive criticism on each story submitted is given, a suggested market for every practical story offered. Each entrant must send in a signed statement that their story is either original, or a true life story, the name and address, and number of words in the story. Enclose return postage. Typewrite if possible or even legible handwriting in ink accepted.

Send your result in on or before February 12th, 1936, with an entry fee of twenty-five cents. 25 per cent. will be shared between those who send in a correct list, 15 per cent. with one error, and 10 per cent. for two errors. All entrants will receive the results by mail.

GIFF BAKER, 39 LEE AVE., TORONTO

GALLINGERTOWN

Miss Martha Gallinger spent Thursday with Mrs. J. Hessen.

Mr. George Beckstead of Aultsville spent Friday evening at Mr. George Summers'.

Miss Bertha Gallinger spent Monday with Mrs. J. Hessen.

Mr. and Mrs. Ralph Summers of Aultsville were Sunday guests at George Summers'.

Mr. John Crites spent Monday at Aultsville.

Mr. and Mrs. Jack Edwards and family and Mrs. Moke and Mrs. G. Summers and Miss Olive Bowman spent Friday afternoon in Cornwall.

Mrs. George Summers called on Mrs. French on Monday.

Mr. Wm. Hollister and Mr. Burt Doherty were in Cornwall on Friday

Mr. Jack Edwards called at Mr. Geo. Summers' on Thursday.

Mr. Clifford Gallinger returned home on Saturday after spending a few days with his sister, Mrs. Russell Campbell and Mr. Campbell at Lefebre Ave., Cornwall.

Miss Mary Alguire was the guest of Miss Chloe Gallinger for a few days last week.

Miss Annabell Heagle of Archer is spending some time with Mrs. Arthur Russell who is seriously ill.

Hubert Gallinger spent Saturday with Teddy McNairn.

Mr. A. W. Weagant is recovering from his illness

Mr. and Mrs. John McNairn were in Aultsville on Saturday.

Mrs. George Weagant and daughter Lois of Archer, spent Wednesday afternoon with Mrs. Fred C. Gallinger.

Messrs Darwin Weegar, Clifford Gallinger, Wm. Crites, and Kenneth Gallinger were in Cornwall on Wednesday and spent the day there.

Mr. Curtis Gallinger and Mrs. F. C. Gallinger spent Tuesday at Willis Strader's at Williamsburg.

Mr. and Mrs. Fred C. Gallinger attended the funeral of the late Mrs Fannie Ford which was held at the home of Mrs. Gertrude Weagant at Archer on Sunday, Feb. 2nd. Interment at Boucks' Hill.

Mrs. Thos. Manion and son John were guests at George Weagant's on Sunday.

S. S. NO. 13, WILLIAMSBURG

January Report

Pass—300.

Sr. IV—Joye Dillabough 466, Rae Weegar 426, Lila Merkley 415, Elia Deeks 355.

Jr. IV—Lois Robinson 385, Arthur Thom 376, Gerald McMillan 324, Emerson Barkley 310, Grace Dillabough 247A, Helen Lewis 164A.

Sr. III—Barton Deeks A and Marion Wallace A, equal 322.

Jr. III—Garnet Stata 310, Helen Barkley 270A, Margaret Wallace 251A, Bryce Clark 206.

Florence Bouck 407, Edward Herriman 329, Melba Carruthers 312A, Lee Hess 298A, Lyle Hess 212A, Garnet Harper 80A.

I—Margaret Thom, Jack Wallace, Joyce MacKenzie, Douglas Deeks.

Sr. Pr.—Ray Hess, Eva Weegar, Keith Hess.

Jr. Pr.—Doris Loucks, Donnie Mackenzie.

Olive I. McIntosh, teacher.

VILLAGE VIEW

Miss Josephine Deeks spent Monday evening with her friend Miss Lillian VanAllen of Glen Union.

Mrs. Merton Saddlemire spent one day with her sister, Mrs. Stanley McIntosh of Williamsburg.

Mr. and Mrs. Joh nReddick and daughter Miss Ethel, also Mr. and Mrs. George Reddick, spent Sunday with Mr. and Mrs. George Robertson, Riverside.

Miss Lillian VanAllen of Glen Union spent Saturday with Miss Josephine Deeks.

Mr. and Mrs. John Reddick spent Sunday evening last at Mr. Frank Merkley's Home.

Mr. Alphonse Landry of Montreal also Miss Hilda Garon took tea on Tuesday and spent the evening at the home of Mr. and Mrs. Edward Deeks.

Mrs. Frank Hess spent Thursday afternoon with Mrs. Ed. Deeks.

Mr. John Devall and daughter, Miss Olive spent Saturday afternoon and evening calling on friends at Morrisburg.

Mr. Alphonse Landry spent the week end at Walter Merkley's home.

Miss Ethel Reddick of the M.C.I. spent the week-end at her parental home here.

Mr. Donald Reddick was a recent caller at P. J. Reddick's home.

Mr. Fred Deeks of Brinston's Coners spent Monday at his parental home here.

Mr. Edward Major has returned to Montreal after spending several months at Mr. Walter Merkley's home.

DIXONS CORNERS

Mr. Levi Casselman is busily engaged these days at taxi driver.

Miss Kathleen McGinn of Whitby Hospital is spending holidays at her home here.

Mr. Roy Timlick is at present confined at the Ottawa Civic Hospital. We hope for a speedy recovery.

Mr. and Mrs. John Barkley took tea on Saturday evening with Mr. and Mrs. Harvey Thompson of Dundela.

Mrs. Russell Thompson returned home on Thursday from the Kingston Hospital. We hope for a speedy recovery.

Mr. Charles Hauson is engaged in ice-cutting at Iroquois.

Mr. Morgan Seeley, Eleanor and Harry called at the home of Mr. and Mrs. Willis Barkley on Saturday evening.

A number from here attended the skating party held at Brinston on Saturday evening.

Little Miss Marion and Shirley Bakley took tea with their grandparents, Mr. and Mrs. John Barkley on Sunday.

NURSERY STOCK FOR SALE

We still have a limited stock of McIntosh Red also other varieties of Apple Trees and Shrubs for sale. The heavy loss of trees for the last couple of years has caused a demand for same and we are prepared to supply customers as long as they last. Please ask for quotations on your requirements.

McIntosh NURSERIES,
Iroquois, Ont.

PIONEER ELECTRICIAN DIES AT CORNWALL

Canada's first commercial electrician, John MacMillan, 84, died in Cornwall on Tuesday. He was engaged in his trade up to a few months ago. In 1883, when Thomas A. Edison came to Cornwall to install the world's first commercial lighting plant in the weave shed of the Canada Cotton Mill, Mr. MacMillan helped the famous inventor to place the crude generators and wire the building for the clusters of carbon lamps which gave off a feeble yellow light. He became interested in electricity, and was sent to Montreal a year later to install a generator in the Canadian Sugar Refinery and the Redpath Sugar Refinery. Subsequently, he wired the home of Frank Redpath. It was the first private dwelling in Montreal to be electrically lighted.

In 1886 Mr. MacMillan worked under the supervision of John McPherson, brother-in-law of Edison, when electric-lighting was installed in the House of Commons at Ottawa. In subsequent years he travelled from coast to coast in Canada installing electrical equipment.

SEPARATE SCHOOLS TO SHARE CORPORATION TAXES

This settlement by the Ontario Government of the Province's most controversal issue—an issue of over half a century's duration—was definitely ascertained at Queen's Park on Monday.

Having weighed the arguments of separate school supporters for what they claim to be their right to share in corporation tax revenues for school purposes, the Government has definitely abandoned any scheme of merely handing out "grants in aid" to separate schools.

The new apportionment of corporation taxes as between public and separate schools is to be made in legislation to be brought down at the impending session of the Ontario Legislature, will be passed before the House prorogues, and will become law quickly thereafter.

This all-important bill will be heralded in the Speech from the Throne, to be read by Lieutenant-Governor Herbert A. Bruce, when the House formally opens.

Existing legislation provides that directors of a corporation may, if they so desire, pay a share of the tax from their company to separate schools.

The present act states, in part: "Unless all the stock or shares are held by Roman Catholics, the share or portion of such land and business or other assessments to be so rated and assessed shall not bear a greater proportion to the whole of such assessments than the amount of the stock or shares so held bears to the whole amount of the stock or shares.

Catholics in Ontario for many years have argued for and demanded a system similiar to the three-panel division used in Quebec.

Separate school supporters have declared that there is no possible means to determine the relative amount of stock held by Catholics in large companies, such as railways and mining corporations. Such stock, they maintain, is held all over the world, with the result, they say, that practically no corporation taxes are paid to separate schools unless the corporation is pure y Catholic.

The three-panel system has been used in Quebec since 1869. Briefly, it works upon the following general principles:

Into the first panel the Catholics pay their taxes in support of public schools.

Into the second panel the Protestants pay their taxes in support of Protestant separate schools.

Into the third panel are paid all taxes arising from corporation and public utilities. These taxes are then distributed by municipalities to the two systems, or the two previously mentioned panels, on a basis of relative school population.

Although the Separate School tax controversies date back to confederation, in recent years they have centered around the problem of splitting up a corporation's taxes between the two school systems.

At the last sitting of the Henry regime Legislature, the then Premier Henry announced that a series of stated questions on Separate school tax rights would be submitted to the highest courts. The general election followed in three months and nothing more was heard of these questions.

Separate school supporters met Premier Hepburn and his Cabinet a year ago, and the Premier then promised that the Legislature would make any decision on the claims of the Separate school supporters.

At that time it was stated that the Roman Catholics were asking for the legislation for their creed in Ontario which was conceded to Protestants in Quebec—or the panel system.

Then, and on other occasions Premier Hepburn stated that the matter was going to be viewed with an open mind.

There was no doubt, he did say, that the makers of the School Act had not anticipated the growing industrial age.

DEFER PROPOSAL FOR SANITARIUM

Although members of the United Counties Council agreed that there was a direct necessity for a tuberculosis sanatorium in Stormont, Dundas and Glengarry, construction of a 100-bed sanatorium, to cost in the neighborhood of $200,000, as suggested by the special committee appointed to secure all the necessary details in connection with the proposal, was deferred until more complete details had been secured by the committee.

The sanatorium proposal was discussed at length during the January session of council, which concluded yesterday afternoon, and it was unanimously agreed that the expenditure of such a large amount should be thoroughly considered before definite action were taken. It is expected that a special session of council will be called within the next two or three weeks, when the committee will make a final report. If the final decision is in favor of the sanatorium, construction will be commenced immediately.

The sanatorium proposition was first introduced at the October session of council, when medical men of the counties petitioned council to erect a suitable hospital to care for tubercular patients in the counties. At the same session, the religious Hospitallers of St. Joseph, who operate Hotel Dieu Hospital in Cornwall, offered to donate $100,000 towards the sanatorium providing that upon its completion the institution would be turned over to the sisters for operation and maintenance. The offer of the Religious Hospitallers was rejected and a scheme whereby the counties would erect the hospital and operate and maintain it was outlined by the special committee. Providing the proposition is favorably considered, it is believed the sanatorium will be erected on the Toronto-Montreal highway about three miles east of Cornwall.

Plowing Match Grant

Realizing the benefits of having the International Plowing Match and farm machinery demonstration in Cornwall this year, council decided to grant $1,000 to the Ontario Plowmen's Association for the holding of the event, which is scheduled to take place early in October. Action of Council was the result of a request made by delegation from the plowmen's association asking for $1,500. Providing the reduced grant is accepted, immediate steps will be taken to formulate plans for the big event, which is expected to attract more than 100,000 people to this district during the four days of the match.

To finance work on the counties road system for the present year, council decided to appropriate $133,000. The tender of Emerson Faulkner, Morewood, for the construction of a new barn at the House of Refuge was accepted at $4,200.

Council concurred in the memorial of the council of the county of Elgin asking that the Highway Traffic Act be amended to provide that all persons owning motor vehicles be required to obtain public liability and property damage insurance before licenses are issued, objecting to legislation under which a tax is now being collected by the Performing Rights Society as it is detrimental to the social and financial welfare of all municipalities.

It was decided to send memorials to the Dominion government protesting against the closing of the customs office at Aultsville, owing to the fact that the closing of the office would inconvenience many residents of the counties.

"The Service of Sight"

J. Miles Whitteker
OPTOMETRIST

Specialist in Correcting Defective Vision and Eye-Strain.
HOURS:
9 to 12 a.m.; 1.30 to 5.30 p.m.
Saturdays, 9-12 a.m.
Evenings by Appointment.
PHONES:
Office, 18W Residence, 18J
MORRISBURG, ONT

THE RAMSAY COMPANY
Registered Patent and Trade-Mark Attorneys.
Free Information, Any Country.
273 Bank Str., OTTAWA, CANADA.

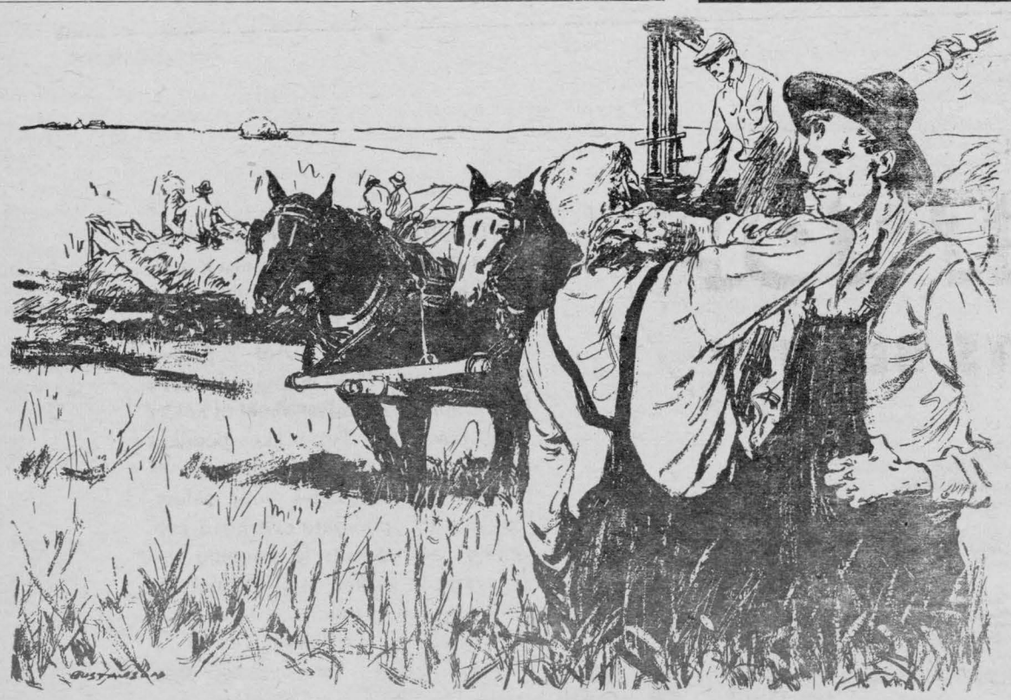

CANADIANS AND THEIR INDUSTRIES—AND THEIR BANK

· GRAIN GROWING ·

HENRY: "James, I can remember Dad telling us that, in his day, they used to thresh their grain with a flail. We couldn't get along that way nowadays; there's too much."

JAMES: "You're right, Henry. We must have mechanical help to produce grain at a profit in these days. But I'm in favour of employing as many men as we can."

HENRY: "That's every sensible Canadian's point of view. Our local Bank of Montreal manager tells me that, if the security is all right, his Bank is willing to lend money for necessary modern implements. By the way, our loan at the Bank has been paid off in full and the manager has promised to advance money against the sale of our wheat to pay for harvest labour. We couldn't get along without the Bank's co-operation. It will be helping us, as usual, when we need money in the spring for seeding—and for that new barn we'll have to build one of these days."

• • •

Some of the Bank's services to Grain Growers: Business chequing accounts; savings accounts; money orders and travellers cheques; the cashing of grain tickets and cheques; banking by mail; safekeeping of securities; loans for planting, harvesting and farm equipment.

BANK OF MONTREAL

ESTABLISHED 1817 • HEAD OFFICE, MONTREAL

Williamsburg Branch: D. K. M. STEWART, Manager
Morrisburg Branch: W. D. S. THOMAS, Manager

MODERN, EFFICIENT BANKING SERVICE.....THE OUTCOME OF 118 YEARS' SUCCESSFUL OPERATION

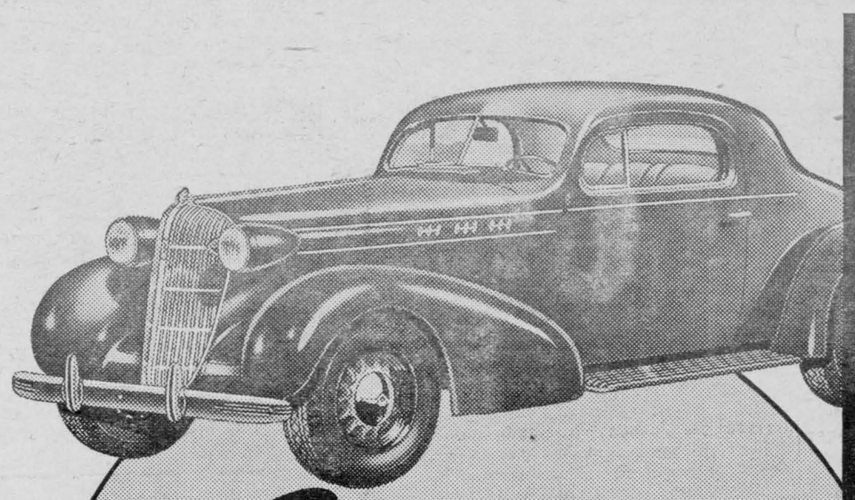

OLDSMOBILE

Everything FOR DEPENDABILITY

Oldsmobile's 500% sales increase in the past two years is largely due to Oldsmobile's reputation for dependability. Today, the 1936 models offer you such sterling features as:

- Solid Steel Turret Top Body by Fisher.
- X-type Frame for strength and rigidity.
- Rubber cushioned engine suspension.
- Heavy Counterweighted Crankshaft.
- Rugged semi-floating Rear Axle.
- 100% full pressure oiling system.
- Pressure cooled valves and cylinders.
- 90 and 100 H. P. L-Head Engines.

Six or Straight Eight, Oldsmobile gives you everything in smart Styling and luxurious Comfort—*everything* for Safety and Performance. Compare Oldsmobile's low delivered prices . . . and the 7% GMAC Canadian Plan which offers greatly reduced time payments. O-116

Consider the Company Back of the Car

GENERAL MOTORS PRODUCTS

Tune in Saturday Nights 9 p.m. E.S.T., to General Motors Hockey Broadcasts.

PRICED FROM $1065 (6-cyl. Coupe) delivered, fully equipped at factory, Oshawa, Ont., Freight and Government Registration Fee only extra.
8-cylinder models begin at $1298 at factory.

D Melvin - Winchester

Associate Dealer..FRED F. WELLS, Morrisburg, Ontario.

THE BIG NEW CAR THAT HAS EVERYTHING

Our Correspondents

WILLIAMSBURG

Mrs. Jack Jarvis of North Bay, Mrs. George W. Strader and Shirley were guests on Monday for six o'clock dinner at the home of Mr. and Mrs. George Hill.

Miss Muriel Tappe, R.N. of Ottawa was the guest for several days last week of Mr. and Mrs. J. A. Cole at their home here.

Miss Martha Barkley and Mr. Roy E. McIntosh attended the funeral of the late Andrew N. Barkley held at Elma United Church last Thursday.

Born—At Williamsburg, on Saturday, February 1st, 1936, to Mr. and Mrs. Ralph McMillan, a daughter.

Mr. and Mrs. Hugh McIntosh and Mrs. L. C. McIntosh, in the latest word received by relatives here, are enjoying life to the fullest extent during their stay in California.

Mrs. W. H. Lane of Boucks Hill was the guest of Miss Helen Becker on Sunday.

Mrs. Frank Merkley has been with her mother, Mrs. Stanley Saddlemire at the Kingston General Hospital, where the latter underwent a serious operation last week. Mrs. Saddlemire's many friends here are pleased to learn that she is doing nicely.

Mr. Harry Barkley and Delmore Wilson of Winchester Springs were guests on Sunday of Mr. and Mrs. Arthur Baker.

Mrs. E. P. Foster, Mrs. (Dr.) E. McIntosh and daughter Patricia of Morrisburg, attended the play "April's Fool" presented by the Strader Hill Dramatic Club in the United Church School room last Friday night.

Mrs. Wm. Carr is spending a week at Madrid, N.Y. with her mother, Mrs. T. C. Merkley, who we regret to learn, is ill.

Miss Dora Baker was the guest of Miss Edna Algire last Saturday for tea.

The sincere sympathy of their many relatives and friends in the Williamsburg district is extended to Mr. and Mrs. Charles Hanson in the death of their daughter, Miss Georgena Hanson, who passed away at the home of her parents, near Dixon Corners on Tuesday, February 4th, 1936, following a lengthy illness.

In addition to her parents, Miss Hanson is survived by one sister, Miss Nettie Hanson, of Cornwall and one brother, Douglas Hanson, on the home place. The funeral took place from her late residence on Thursday afternoon at 2 o'clock.

The following were guests at the home of Mr. and Mrs. A. C. Casselman: Mr. Arthur Casselman, Mariatown; Mr. Frank Casselman, Miss Myrtle Casselman, Morewood; Mr. and Mrs. Clifford Casselman and family; Mr. and Mrs. Edwin Whitteker and Mr. Floyd Whitteker of Williamsburg, Miss Maxine Tennant of Ottawa, Miss Ruth McIntosh of Berwick.

Present Play

Under the auspices of the Young People's League of the United Church, Williamsburg, a three-act comedy "Aprils Fool" was presented by the Strader Hill Dramatic Club in the S.S. hall of the church last Friday night. The comedy was splendidly interpreted and was well received by an appreciative audience. Between the acts, musical numbers were presented by Miss Rose Hill in a vocal solo, accompanied on the piano by Mrs. Robt. A. Merkley.

Much credit is due the director, Mrs. Bernice Strader and the players for the very creditable manner in which each character rendered their different parts.

Following the play the visitors were served refreshments by members of the Y.P.L.

ST. PETER'S LUTHERAN W.M.S.

St. Peter's Lutheran W.M.S. February meeting was held in church parlours at 2 o'clock with Miss Meda Whitteker, Vice-president, presiding. The meeting opened with Psalm 92 followed by prayer for Mission in unision. Minutes were read and adopted. Treasurer's report $27.29. Report on the Sick Cimmittee Fund was given by Mrs. Stanley Forward. A motion that the Society observe the Worlds Day of Prayer, also the Week of Prayer. Election of officers for the coming year followed. It was moved, seconded and carried, that the following officers for the year be as follows:

President, Mrs. G. T. Barkley.

1st Vice-president—Miss Meda Whitteker.

2nd Vice-president—Mrs. C. R. Cronmiller.

Secretary—Mrs. Walter Loucks.

Treasurer—Miss Mae Merkley.

Sick Committee—Mrs. Stanley Forward and Mrs. Willis Schell.

Visiting Committee—Mrs. C. J. Brown, Mrs. G. T. Barkley, Mrs. Abram Barkley.

Superintendent for Light Brigade, Mrs. G. L. Barkley.

Assistant—Mrs. Irwin Empey.

Altar Committee—Miss Sarah Whitteker and Miss Mae Merkley.

Topic Our Latin American Neighbors was read and discussed.

Meeting closed with prayer by Rev Cronmiller, followed by Lord's Prayer.

ELMA

Mr. and Mrs. Graham McPherson and little son were Sunday guests of Mr. and Mrs. Wilfred Carruthers.

Mrs. Stuart Wallace spent the week-end with Miss Helen Becker, Williamsburg.

Mrs. Nellie Merkley and sons Rae and Lee of Dunbar spent Sunday with Mr. and Mrs. Donald McIntosh.

Mr. W. Shaw of Hallville spent the week end with Mr. and Mrs. Hugh Shaw.

Mr. and Mrs. Lyle Thom were in Chesterville on Monday.

Miss Mary Strader of Williamsburg spent the week end with her cousin, Miss Flossie Robertson.

Mr. and Mrs. Edgar Robinson and family had tea on Sunday with Mr. and Mrs. Charles Bouck.

Miss Marion Kyle spent the week end at the home of her aunt, Mrs. Annabelle Barkley.

We are glad to report Mrs. Annabelle Barkley improving after her recent illness.

Miss Nettie Thom and Arthur Thom were calling on Mr. and Mrs. Mackenzie Thom on Sunday.

Mr. and Mrs. Hydman McMillan had tea on Sunday with Mr. and Mrs. Hugh Barkley of Williamsburg

Master Jack Wallace spent a couple of days recently visiting his grandparents Mr. and Mrs. William Wallace of Beckstead settlement.

Mr. and Mrs. Hugh McMillan and Mr. W. Shaw were entertained at six o'clock dinner on Saturday at the home of Mr. and Mrs. Milton Cakner.

Mr. and Mrs. Roy Cassel had dinner on Friday evening with Mr. and Mrs. Edgar Robinson.

Mrs. H. Barkley of Winchester arrived on Tuesday to spend some time with her daughter, Mrs. John Armstrong and Mr. Armstrong.

Mr. Arthur Hewitt of Chesterville occupied the pulpit in the United Church on Sunday in the absence of Rev. Woodwark who occupied the United Church Pulpit in Morewood.

CHURCH ROAD

Mr. and Mrs. James MacKenzie of Riverside spent last Friday evening with Mr. and Mrs. Russell Link.

Mr. and Mrs. Orval Crowder were recent callers at Mr. Robertson's, Glen Becker.

Mr. and Mrs. James Link, Riverside spent one evening last week at Mr. Henry Swerdfeger's.

Mr. and Mrs. James Schwerdfeger spent Sunday with friends in Morrisburg.

Mrs. William Dafoe visited Mrs. Allan Froats on Saturday.

Mrs. H. H. Barkley, Glen Becker, spent the past week with her daughter, Mrs. W. M. Styles.

Mr. and Mrs. R. J. Swerdfeger were friends of Mr. and Mrs. Jeff Schwerdfeger's on Friday.

Rev. S. B. Holmes was a guest of Mr. and Mrs. James J. Styles on Tuesday.

Mr. and Mrs. Ralph Schwerdfeger spent Sunday evening at Mr. Sam Schwerdfeger's.

Mr. C. Stubbs, Morrisburg, was a caller through here on Monday.

Mr. Grant Bowman and mother, Mrs. A. Bowman, were Sunday visitors at Mr. Ben Bowman's.

WILLIAMSBURG COUNCIL

The Council met at Williamsburg on February 1st, 1936. Members all present. Minutes of previous meeting read and adopted. The Committee appointed to prepare regulations for collecting garbage and night soil was instructed to have a contract prepared to be signed by the person appointed to collect garbage. A resolution was passed asking the Minister of National Revenue not to close the Port at Aultsville. A petition was presented to the Council asking for the early closing of shops in the Village of Williamsburg three nights a week—Monday, Wednesday and Friday for the year round except December. Ezra McMillan was appointed to check the petition to see if the requisite number of names were on said petition.

John Wells was appointed to complete the collection of the 1933 taxes.

The following accounts were passed:

W. & J. Meikle, supplies, Mrs. Eva Casselman	$11.69
W. & J. Meikle, supplies Mel. Barkley family	9.00
J. D Dain, wood Mrs. Eva Casselman	5.00
Leader Publishing Co., printing garbage tax notices	8.50
Municipal World, Clerk's and Assessor's Supplies	63.51
John Bogart, work on road	4.15
Art Heagle, work on road	1.58
E. R. Marcellus, salary	50.00
Jas. Hanson, hauling gravel W.T.L.	12.50
R. C. hitteker, collecting garbage and night soil	125.00
M. S. Beckstead, registering Births, Marriages, Deaths	21.00
Globe Ins. Co., premium, Treasurer's bond	20.00

The Council adjourned to meet again at Williamsburg on Saturday, March 7th, 1936 at one o'clock p.m.

M. S. BECKSTEAD, Clerk.

CEDAR GROVE

Mr. Walter McConnell, 2nd Con. visited Mr. and Mrs. Frank McConnell, Friday last.

Mr. Lloyd Beckstead is spending this week with his sister, Mrs. Frank Donnelly and Mr. Donnelly, Croils Island.

Mrs. Frank McConnell underwent a serious operation in the Cornwall General Hospital on Monday. Her many friends hope for a speedy recovery. Mrs. Garnet Gallinger is spending a few days with her mother.

Mr. N. Murphy and son of Archer were guests of Mr. and Mrs. J. Beaupre Sunday.

Mr. Lyman Ault of Osnabruck Centre is spending some time with his brother, Mr. C. Ault and Mrs. Ault.

Mr. Archie McMillan of Spruce Grove visited Mr. Jack Williams on Tuesday.

Mr. Fred Dafoe spent Saturday in Cornwall.

Mr. and Mrs. P. B. Pier visited Mr. and Mrs. Fred Dafoe Sunday.

GLEN BECKER

Sawing wood is the order of the day.

Mr. and Mrs. Merton Saddlemire called at Mr. Charles Watson's on Saturday last.

Mr. and Mrs. Howard Saddlemire, Mr. Dalton Saddlemire and Mrs. Frank Merkley spent Thursday in Kingston visiting Mrs. Stanley Saddlemire, who is a patient in the General Hospital there.

Mr. and Mrs. Garnet VanAllen and family were Sunday visitors at Mr. Earl VanAllen's.

Miss Mildred Saddlemire is spending this week with friends at Cornwall.

Mr. and Mrs. Arthur Baker of Elma and Miss Millie Barclay of Williamsburg were Sunday guests of Mr. and Mrs. Melvin Barclay.

Mr. and Mrs. Charles Barkley and son of Inkerman spent Monday evening at Mr. Stanley Saddlemire's.

Mr. and Mrs. Melvin Barclay spent one evening with Mr. Charles Watson recently.

Mr. Ernest McCormick and Miss Ruth Saddlemire of Cornwall were guests at Mr. D. Saddlemire's on Sunday evening for tea.

The many friends of Mrs. Mary Saddlemire are pleased to hear of her being able to be around again after being confined to her room for the past four weeks.

Mrs. Saxon Hess of East Williamsburg spent Saturday visiting with Mrs. D. Saddlemire.

Mrs. Dalton Saddlemire and Miss Mildred spent Thursday afternoon with Mrs. Fred Wells, Froatburn.

Picadilly THEATRE Williamsburg

FRIDAY and SATURDAY, February 7--8

ST. LOUIS KID with James Cagney. Your favorite Cagney in a knockout of a Comedy. Also Law of the Wild.

MONDAY and TUESDAY, February 10--11.

SHIP CAFE with Carl Brisson & Arline Judge. The rollicking story of a Singing Sailor who fights for LOVE, and loves a FIGHT.

WEDNESDAY and THURSDAY, February 12--13

CASE OF THE HOWLING DOG with Warren William. A Baffling Mystery Story for you to try and solve.

FRIDAY & SATURDAY, Feb. 14 and 15.

MR. HOBO with George Arliss. His masterpiece; a role he has never beforeplayed.---Also LAW OF THE WILD No. 8.



SAVE AFTER 7

. . . and ALL DAY SUNDAY

Low Night and Week-end rates now apply on both "Anyone", and Person-to-Person long distance telephone calls

THE BELL TELEPHONE COMPANY OF CANADA — LOCAL LONG DISTANCE TELEPHONE

MORRISBURG FERRY TO U.S.A.

DAILY — EVERY FIVE MINUTES

From 6 a.m. to 12 Midnight — Five Hundred Yard Crossing

The Fastest and Only Full-Year Five-Minute Service across the St. Lawrence River.

No. 37 N.Y.S. Highway—E 15 Miles to Massena; W 22 miles to Ogdensburg;

No. 345 N.Y.S. Highway—S.W. 18 miles to Canton; S.W. 9 miles to Madrid;

No. 56A N.Y.S. Highway—S. 9 miles to Potsdam.

Visit any of the above towns Sunday. They have splendid Hotels, Restaurants and Theaters.

RATES—Motor Car, $1.00; Passengers 25c each; Return Free on the same day. No extra charge on Saturdays, Sundays, or Holidays.

GEORGE D. HOWITH,
Vice-President and Managing Director
MORRISBURG-WADDINGTON FERRY LINE.

The TURRET TOP *Completes* ITS BEAUTY

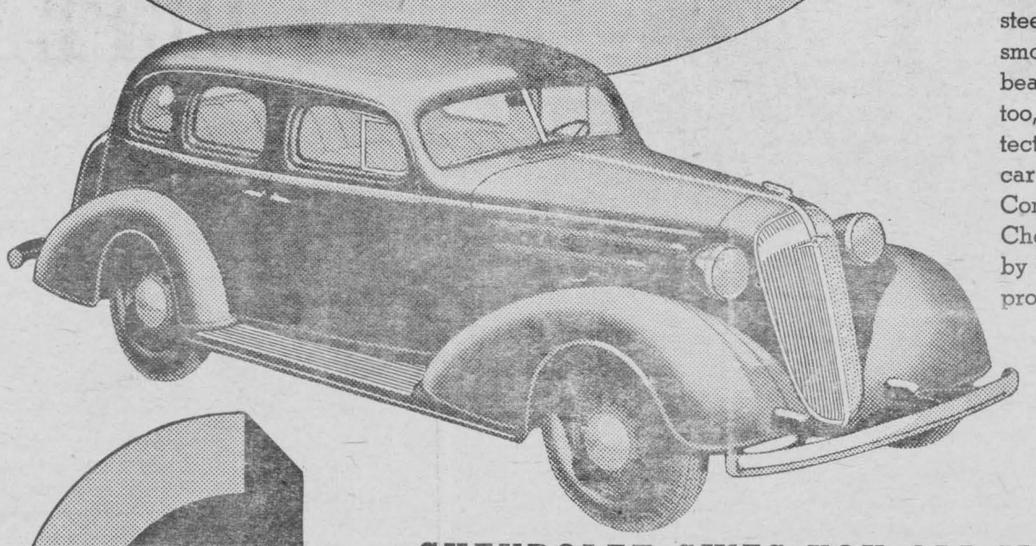

NO ONE would dream of putting a thatch roof on a modern house, and Chevrolet followed the very same sound reasoning in developing the famous solid steel Turret Top roof for all its new, 1936 models. Pressed from a single, seamless sheet of heavy steel, the Turret Top makes possible smooth perfection of streamlined beauty. It completes your safety, too, with its up-to-date overhead protection; and it aids in keeping the car warm in winter, cool in summer. Come in and inspect the new 1936 Chevrolet with its Turret Top Body by Fisher today. Let your own eyes prove it is The Only Complete Low-Priced Car. Greatly-reduced 7% GMAC Plan time payments.

PRICED FROM $772
(Standard Series 2-pass. Coupe)
Master DeLuxe Models from $905 at factory.
Delivered at factory, Oshawa, Ont. Fully equipped. Freight and Government Registration Fee only extra.

CHEVROLET GIVES YOU ALL SIX!

(1) Hydraulic Brakes . . . (2) Solid Steel Turret Top Body by Fisher . . (3) Valve-in-Head Engine . . . (4) Knee-Action on Master DeLuxe Models . . . (5) Fisher No-Draft Ventilation . . . (6) Safety Glass throughout.

CHEVROLET

GM GENERAL MOTORS PRODUCTS

CONSIDER THE COMPANY BACK OF THE CAR — C-156

D. MELVIN, Winchester

Associate Dealer—FRED F. WELLS, Morrisburg.

HOCKEY THRILLS: Tune in every Saturday night at 9 p.m., Eastern Standard Time, to General Motors Coast-to-Coast Hockey Broadcast.

VOICE of the PRESS

CANADA, THE EMPIRE

THE WORLD AT LARGE

CANADA

INFLUENCE OF BRITISH CROWN AT HOME AND ABROAD

A great United States newspaper says: "In monarchies it is a delicate problem always to decide who profits from the association, the ruler or the subjects. But in the case of Great Britain the answer can unhesitatingly be given that the nation takes all the profit from the existence of the British Crown."

Public opinion even in Britain, it is declared, is scarcely conscious of the extent to which the personality of the reigning monarch dominates the problem of the nation's well-being and the security of the world." The writer notes that owing to recent changes in the structure of the Empire the King has had to assume a greater share of the task of defending Imperial unity and of protecting essential British interests. George the Fifth, it is added, was an ideal monarch to carry on the duties imposed by post-war developments. His steadiness, loyalty, courage and common sense inspired a deep universal respect for the throne and made him the focus point of Imperial unity.

The same United States writer declares that the international situation is deeply influenced by the personality of the reigning monarch. Europe looks to Britain first of all for stability in leadership. The interplay of political influences leaves to the Crown a powerful steadying influence unnoticed by the public but loyally acknowledged by Ministers in power. George, in his quiet way, played his part as untversal moderator. "Many times he discreetly intervened to prevent the Government from indulging in some sudden gyration prejudicial to the traditional policy." European governments have been fully aware of this ways included it in their calculations.

No one familiar with the personality of Edward the Eighth doubts for a moment that he will fail to fill this vastly important Empire and international role just as effectively as his father. His universal popularity in all parts of the Empire, in the United States and on the continent of Europe makes it certain that he will always be an influence for good and for peace in world affairs. The fact is that he has been trained for this task more thoroughly than any of his predecessors. And, as Mr. Baldwin has said, he has ascended the throne in the prime of his powers.—Toronto Mail and Empire.

KIPLING

Kipling is estimated to have left an estate of over three million dollars. If so the monetary reward which he secured from his works must constitute an authorship record. At the same time his own enrichment of British literature was beyond compute.—Brantford Expositor.

COSMETICS

Dr. Blatz, of Toronto, says that six times as much is spent on cosmetics in Canada as is expended on education. The ladies are applying it outwardly, that's all. — Chatham News.

MATRIMONIAL BUREAU

A matrimonial bureau started in Toronto appears to have hit the rocks with the leading lights taken into custody and unable to provide bail. The police were among the first to propose.—Hamilton Spectator.

CLAYS AND CHURCHWARDENS

Time was when the working man did not think of smoking any kind of pipe except a "clay." Wooden pipes have become cheaper, the cigarette has helped to change smoking habits, and most pipe smokers would think it "cheap" to be seen with the old-fashioned clay.

But in Glasgow there is a firm 130 years old, which still turns out 150,000 clay pipes a year, about 50,000 of these being exported. Many apparently come to Canada, for a reporter who looked over the factory recently saw cases ready to ship to Montreal.

It is surpriing to learn that there are 2,000 molds in this factory, each making a different pipe. The bowls can be made into all kinds of shapes, and the faces of prominent men of past and present generations, look out from the front of the bowl, such as Scott and Burns, Baldwin and MacDonald.

What is still more surprising, the firm also make "churchwardens," those pipes with the twenty-inch long stems seen in the mouths of the jolly fellows of Tudor times and later. The longer the stem the cooler the smoke.—St. Thomas Times-Journal.

GOOD RETURNS

Tourist advertising pays, Mr. J. D. Burton, chairman of the Yarmouth tourist committee, says an advertisement in a New York paper brought two hundred direct queries, and one tourist family paid for the whole season's advertising in goods purchased at Yarmouth stores. Direct evidence of that sort cannot be thrown lightly aside. — Saint John Telegraph-Journal.

SLEIGHING DANGERS

The police of Stratford have adopted a safety-first measure in dealing with the children of that city who play on the streets in sleighs. Last week, ten sleighs were temporarily confiscated by police-policemen after their young owners had been found playing with them on the roadways and after three youngsters had come within inches of being struck by motor cars.

In these days of automobiles and icy pavements, a roadway is no place for a child to be sleighing. It may not be the fault of the driver when a small, still figure is lifted from beneath the wheels of a car. A driver may use all possible care and still be unable to prevent an accident. The responsibility rests with the parents, who should see to it that their children are not permitted to risk their lives.—Fort Erie Times-Review.

SOME HOARDED DOLLARS

Canada's jubilee silver dollar made such a fine souvenir that it would be almost a safe guess to say that 420,000 of the 428,120 dollars issued are now safely tucked away in bureau drawers or other hiding places. Many a boy and many a small girl treasures one among possessions that must not be given away or spent. How long it will be before the dollars come out of hiding is anyone's guess.—Edmonton Journal.

SOYA BEAN MEAL IN BREAD

Recently Mr. H. P. D. Trickey, the genial manager of Stratford's newest industry, Soya Mills Limited, presented us with a loaf of brown bread.

"This," said he, "is the first loaf of bread containing soya bean meal ever baked in Stratford, as far as I know." The loaf was good to look at, and as we hadn't eaten for several hours we cut off a few morsels and thoroughly enjoyed eating them.

Mr. Trickey explained that the loaf contained white flour, some bran and about fifteen per cent. soya bean, a product of his plant. The soya bean meal adds materially to the protein value of the bread and helps the loaf to retain its freshness. We took the loaf home and established rations of two slices per day. The last of the loaf was eaten on the fourth day and it was then, indeed, remarkably fresh, having been kept in an ordinary tin bread box.

The citizens of Stratford will hope that increasing success will attend the labors of thoe who direct the operations of this youngest unit of the city's indusrial life.

FINGER PRINTS

The value of fingerprinting was exemplified recently when the body of an unknown man was found in a railway box car at Ottawa. It appears that the man had entered a heated freight car with the object of securing free transportation to Ottawa, not realizing that the fumes generated by the heating plant were dangerous.

A post-mortem examination was made and it was established that no violence had been used, but that death was due to carbon monoxide poisoning. No letters or papers could be found on the clothing to indicate the name of the deceased.

S.-Sgt. Butchers was called to the undertaking parlors and took the fingerprints of the dead man, from which it was definitely established that he was identical with a prisoner who had previously been convicted on charges of housebreaking and theft. Without this method of identification, relatives and friends of the deceased would have been unaware of his fate.

This instance clearly demonstrates one of the many advantages which would accrue if fingerprinting was made universal. — R.C.M.P. Quarterly.

DIRTY CHIMNEYS

"The combination of a very high wind and soot-clogged chimneys proved too much on Monday morning and the fire brigade answered six calls between 8 o'clock and noon." This item, from Monday's Sun-Times, recalls attention to a matter we have mentioned a few times — the desirability of having the City Council amend that old chimney bylaw and put it into force.

If those fires could have been a little better timed, the firemen would have been saved quite a bit of mileage; in fact, it would not be a bad scheme if all the chimney fires could be zoned so that when the trucks were in one district they could attend to all the chimney-cleaning for that section and then go on to the next. But it does not happen that way; usually, when there is a rush of business, the calls come in from all corners with no regard to where the firemen may be working at the time.

But seriously, can something not be done to stop, or at least minimize, this chimney-cleaning? As we have mentioned before, every call costs the city about $5, besides the wear and tear on trucks and the risk of the firemen's lives (Monday was a bad day, with the roads almost like skating rinks and a high wind blowing the snow). — Owen Sound Sun-Times.

Sees The "Old Gang" Again



Joe Cobb, who won fame as the fat boy in the old "Our Gang" comedies, returns to visit his old pals and talks about their days. The gang (left to right): "Porky" Lee, Carl "Alfalfa" Switzer, Joe Cobb, "Spanky" McFarland and Darla Hood.

JAPAN SIGNS UP AGAIN

"For many reasons Canada can better afford to treat Japan as a friendly trading nation than one of commercial enmity such as she has been during several months past," writes the Toronto Globe. Japan is an energetic and enterprising country of 64,500,000 people occupying an influential position on the coast of Asia comparable with that of the United Kingdom on the shores of Europe, with great potential benefit as a Canadian customer. It is gratifying, therefore, that the trade war which started last July over the valuation of Japanese currency will be terminated at the end of the year with a new understanding. The 50 per cent. surtax levied against Canadian commodities and the 33 1-3 surtax imposed by this country on Japanese imports will be cancelled, while a basis has been agreed upon for the valuation of the yen for duty purposes.

Japan is not an easy country to deal with, as numerous protests in the past two years have shown. Enterprise equal to that of any nation, combined with low wages, has given an advantage which has been disturbing to competitors. United Kingdom exporters of cotton and rayon are said to be disconcerted by news of the agreement, fearing competition which they cannot meet. Japan has invaded British India to the consternation of Lancashire, but heretofore there has not been cause for anxiety with regard to such shipments to this country. Whether or no the new agreements will make a difference on this point remains to be seen.

The Dominion's main import from Japan has been pottery, with toys, tea, rice, silk tissues, artificial silk tissues and raw silk following in this order. The leading exports from this country, in order of importance, have been lumber, wheat, pulp for paper and rayon making, newsprint, aluminum, lead, zinc. If this sort of exchange is continued it will be fair to both countries. Canada has been Japan's second best source of supply for lumber—the United States coming first—and it was this commodiy which suffered most from the trouble which started on July 20.

The distinction made between imports of goods not made in Canada and those produced here is a safety-valve. The current commercial rate of exchange will apply to the yen on commodities of the latter class. Acceptance of this difference by the Japanese Government indicates a disposition to deal fairly. The great gain, however, has been in the change of attitude. The surtaxes were imposed in a mutual fighting mood; they have been withdrawn in a spirit of compromise and goodwill."

Lethbridge Cuts Taxes, Pays Its Way, Has Money in Bank!

At the risk of being charged with redundancy, the Herald cannot overlook the opportunity of congratulating the officers of the Corporation of the City of Lethbridge on the splendid showing made during 1935, a disclosed in the report of City Manager Watson.

Despite a reduction of slightly over two mills in the tax rate in 1935, and in spite of a burden for relief and social services which reached the rather alarming total of $112,125, Lethbridge was able to pay its way, make all payments of interest and principal to the sinking fund and wind up with a budget surplus of some $6,500. No money was borrowed for either current or capital account requirements, and at the end of the year the city found its cash position at the bank improved by some $25,000.

Co-operation of the ratepayers was necessary to achieve this fine showing. That the citizens did cooperate is shown by the fact that tax payments were seven per cent. better than in 1934 — a sign not only of confidence in the financial position of the city but also indicative of better buying power and greater confidence in the economic situation in general. There are indications that by the time the final figures are added, Lethbridge will have collected 100 per cent. of the 1935 tax levy. With such encouragement it is little wonder that the city officials are able to tell an optimistic story.

Lethbridge, with its city manager, form of government, is setting a splendid example to Canadian municipalities in these days when mounting taxes and increasing expenditures are making it difficult for many of them to carry on.

Lethbridge is determined that, barring an unforseen catastrophe, it will get along without borrowing on capital account until 1943, by which time most of the city's outstanding debentures will have been wiped out and we will be relieved of the burden of paying some $150,000 a year for principal and interest to the sinking fund.

The pay-as-you-go policy of the city manager, which has been consistently supported by the mayor and council, is proving its worth. Lethbridge can hope one of these days to be almost a "taxless city." — Lethbridge Herald.

Plays Dual Role



The two-piece jacket type dress has formed a definite place in the mode. It is likely to be much seen this spring.

Today's pattern shows a youthful style which can well be carried out in all materials such as plain or patterned woolens, plain or printed crepe silks besides linens, cottons and tub silks for resort or later wear.

Style No. 3289 is designed for sizes 14, 16, 18 years, 36, 38 and 40-inches bust. Size 16 requires 3¾ yards of 39-inch material.

HOW TO ORDER PATTERNS

Write your name and address plainly, giving number and size of pattern wanted. Enclose 15c in stamps or coin (coin preferred; wrap it carefully) and address your order to Wilson Pattern Service, 73 West Adelaide Street, Toronto.

Learning maketh young men temperate, is the comfort of old age, standing for wealth with poverty, and serving as an ornament to riches.—Cicero.

Beautiful Eyes

NEW YORK. — Women must have lovely legs to have lovely eyes, Henry Waxman, the color photographer, said cryptically last week.

"One must be all beautiful," he said. "You start at the feet and work up.

"If the legs are beautiful, if the torso is beautiful, if the face is beautiful, then eyes must be beautiful."

It is simply that Waxman regards feminine beauty as a composite whole.

Waxman, famous for the color composite of his photographs, was looking at lovely Betty Lomax, petite brunette model from Dallas, Tex., as he spoke.

He has just started work on a series of photographs of what he considers the 15 pair of most beautiful eyes in the wordl.

"Betty," he said, "is tops for brown eyes."

The search for lovely eyes started prosiacally enough with a manufacturer of counterfeit eyes in a mid-western city.

Dissatisfied with the quality of the glass eyes he makes, he told Waxman to give him color photographs of lustrous orbs to be used as models.

The manufacturing company inserts the picture between two concave glass surfaces giving the effect of a natural eye.

"This may lead to almost anything," Waxman worried, "imagine seeing a glass-eyed farm hand with one eye like Greta Garbo—or Betty Lomax."

None are so fond of secrets as those who do not mean to keep them; such persons covet secrets as a spendthrift covets money, for the purpose of circulation.—Colton.

Order of Chivalry For Good Drivers

(Brockville Recorder)

Eight years ago there was formed in Great Britain an organization known as the Order of the Road with an original membership of two men which has now grown to 3,000, every one of them with a spotless driving record and every one of them pledged to do his utmost to eliminate road evils.

Each member of this unique Order must possess a clean record as a driver—no convictions, no official record of dangerous or careless driving. He is pledged to uphold gallantry and chivalry on the road. He displays a red and white badge on the radiator of his car and any member who fails to uphold the traditions of the Order forfeits his badge.

The aims and objects of the Order are as follows:

To provide an incentive to good driving.

To gain recognition for the drivers of proved merit.

To promote good will between motorists themselves and all other users of the King's Highway.

To assist in the introduction of useful safety devices.

To create propaganda that will tend to assist in bringing to drivers a correct view of their responsibilities as users of the highways.

To suggest or advance theories which experience has shown will decrease road fatalities and add to the enjoyment of walking, riding, cycling, or driving.

Membership in this Order is not granted merely upon application. Social standing has nothing to do with acceptance, for the driver of a Rolls Royce is just as free to join as the operator of a truck.

But all those desirous of becoming members must be known as good drivers and produce references. They must have been completely free of any trouble for at least three years and they must have driven 10,000 miles in the three years previous to their admission. They must exhibit their licenses and they must give particulars of their insurance claims. And the successful applicant must give a pledge that he will give consideration to all users of the highway, give clear signals, never act recklessly or carelessly.

Britain has recently made considerable strides in reducing the number of its automobile fatalities by tackling the problem in earnest. The United States and Canada see the total of such accidents rising from year to year. Is there any possibility that formation of branches of the Order of the Road on this side of the Atlantic would be of influence in reducing this toll?

Cash Relief a Complete Failure

After a six months' trial the city of Stratford is abandoning its cash relief system and returning to vouchers for the distribution of supplies to indigent families. A number of other Ontario municipalities which tried cash payments have also abandoned that plan as too costly and as being otherwise unsatisfactory.

Fortunately Toronto resisted the propaganda of an afternoon newspaper and the then Controller McBride in favor of changing from vouchers to cash, and therefore avoided the added cost and other difficulties which would have resulted. Not only would the payment of a cash allowance have added some $700,000 to the annual cost of relief necessities in this city, but it must also have tended to increase the number of persons and families looking to the taxpayers for maintenance.

At the present time there are fifteen thousand fewer persons in receipt of relief in Toronto than there were a year ago. This happy condition would scarcely prevail if cash relief had been available. Cash payments are not only unnecessary as a means of taking care of indigent families but they are an inducement to fraud and imposition. Taxpayers may well be thankful that the City Council refused to be hurrahed into the cash relief mistake by the mistaken sentimentalists and vote-catching politicians who attempted it.—Toronto Telegram.

Empire's Economic Outlook Encouraging, Eden Declares

LONDON.—Great Britain's new Foreign Secretary, Anthony Eden, declared recently in a message to his constituents that the Empire's economic outlook, despite unsettled world conditions, is "encouraging."

He said: "despite troubled world conditions, the outlook for British trade and industry and consequently for employment and happiness in our own country remains definitely encouraging.

"I see no reason to modify the forecast I made at the general election: that if the National Government was returned and we were spared any major upheaval at home or abroad, we could reasonably look forward to five years during which there would be steady improvements in the conditions and life of the British people. That surely must be our main objective.

"The least satisfactory part of the picture is the international situation. I only wish relations between countries were improving at the same rate domestic conditions have done in the past few years.

"If they were, the outlook for 1936 would be brighter than in fact it is.

"None the less, we must not despair or even relax our efforts."

A Law Every Mother Should Know and Observe

Never Give Your Child An Unknown Remedy without Asking Your Doctor First



According to any doctor you ask, the only safe way is *never* to give your child a remedy you don't know *all* about, *without asking him first.*

When it comes to "milk of magnesia," that you know everywhere, for over 60 years, doctors have said "PHILLIPS' Milk of Magnesia for your child."

So—*always* say *Phillips'* when you buy. And, for your own peace of mind, see that your child gets this; *the finest men know.* Made in Canada.

Safety for You and Yours

You can assist others by refusing to accept a substitute for the genuine Phillips' Milk of Magnesia. Do this in the interest of yourself and your children — and in the interest of the public in general.



PHILLIPS' *Milk of Magnesia*

London Port Figures Show Improved Trade

London.—The tonnage of both exported and imported goods dealt with by the Port of London Authority during 1934-35 showed an increase over the fgures for the previous 12 months.

The total imports, amounting to 32,696,921 tons, represented an advance of 7.4 per cent, and the exports—6,587,585 tons—an increase of 4.4 per cent. Shipping paying river duties of tonnage was up by 2.1 per cent, and shipping using the wet docks by 0.8 per cent.

The shipping entering the dry docks of the Authority during the twelve months was 3,133,119 tons gross, compared wth 3,145,368 tons in the previous year.

Potatoes For Fitness

Although few people realize it, the potato is one of the most valuable vegetables in the working man's dietary. The average housewife, dietary. The average housewife, however, uses it largely because of its cheapness.

It is rich in vitamins A, B and C, and is also an excellent antiscorbutic. In fact, scurvy is unknown in countries where potatoes form a regular part of the diet. Most people imagine that they are fattening, but Dr. H. K. Archibald, who has done a considerable amount of research work on the potato, says it may be included in any diet without the slightest qualms. It is very nutritious, and with the addition of a little butter and salt men have lived exclusively on a diet of potatoes for 300 days, keeping in perfect health the whole time.

Safety First

Farmer (to new hand from the city)—Now, when you are attending to these mules, I warn you not to approach them from the rear without speaking to them first.

New Hand—Why is that; is it a question of etiquette on the farm?

Farmer—No, it ain't a matter of etiquette a-tall. But one o' them mules is liable most any time to kick you-all in the head, an' I don't want a lot of lame mules on my hands.

Foreman—See here, Buddy, that other fellow is carrying two sticks of timber when you're carrying only one. What have you got to say?

Buddy—That fellow's too lazy to go twice.

MINTO TODAY AND TOMORROW

(By Prof. S. B. McCready)

"Editor's Note: This is the second of a series of 10 articles which were published recently in the Harriston "Review". While written specially for the "Review" and addressed to residents of Minto Township particularly, we believe they will be found interesting to many of the readers of this paper because the problems of the farm folk of Minto Township are the same problems that confront rural people throughout the Province."

A few weeks ago there passed away in the person of Thomas Madigan, the first white child born in Minto Township. He was 83 years old, which means that his parents likely came in about the year 1851 from the Owen Sound road entrance before the township was surveyed.

The township was surveyed by Charles Rankin of Owen Sound n 1853 and in 1854 there was a public sale of the land. But settlers had come in before this. Wm. Reynolds and Geo. Lyons came in in 1851 and probably the Madigans preceded them. The Harrisons, Wilkins, Fergusons and Bells came in 1853; the Brides in 1854 and John Livingstone and Wm. Lemon in 1855.

So Minto is getting on in years. What hosts of people have come and gone from its farms! What a history could be written of every one of those farms! The clearing; the log shanty and barn; the road-making; the logging bees; the births and marriages and deaths; the first school and the early teachers; the new house and the barn raising; the emigrations to the West and all the triumphs and failures, all the joys and sorrows that mortals experience in this queer world.

I have often wished that all these histories might be suitably recorded before it is too late; and carefully preserved in the Public Library. It would be a very well worth while work for the schools of the Township and the History Department of the High School. Some of the township Women's Institutes have done commendable work in this connection. It is to be hoped all such work is kept in well bound Scrap Books so that it may be available for the children's children of Minto pioneers.

But it is Minto as it is today that I want to set forth here. Not so much about its people as about ts lands and its Agriculture development. I am quoting the figures as they are given to the Census and Statistics reports prepared by the Government.

According to the map, Minto has an area of 113 square miles. If it were not that Normandy Township cuts out its north-east corner, it would be a rectangle 10 5-8 x 11¼ miles. Harriston is in the very centre of the township.

The population of the Township in 1933 was 2304 and of these 1330 were over 21 years of age in 1934 and entitled to vote in Provincial elections. There are 17 one-teacher schools in the township attended probably by one-fifth of the population, namely 460 children.

According to the 1931 census, there were 587 farms in the township with an average of four persons living on each. 480 of the farms (82%) are worked by their owners. Only 67 farms are operated by tenants. 258 of the farms (44%) range in size between 51 and 100 acres. 198 of the farms (34%) range between 101 and 200 acres. 31 farms range between 201 and 299 acres. 11 farms are over 300 acres.

There are relatively few small farms in Minto. There are 16 ranging between 1 and 4 acres; 14 between 5 and 10 acres and 59 between 11 and 50 acres. So 85% of the farms are larger than 51 acres.

SOME MINTO STATISTICS

The 1931 Census reveals the following interesting facts:—The total value of the livestock was $662,970 but this was at depression prices. There were 2261 horses, 9053 cattle, 3799 sheep, 65,484 swine and 66,717 poultry. 14,711 lbs. of wool were sold. The eggs sold were valued at $41,018. The total sales of domestic animals and poultry sold alive in 1930 was $321,557. The total income for wool, eggs and animals, not counting private sales, was $364,056.

Figures are not given for other sales from the farms, including milk, fruit, wood, grains, seeds, hay, potatoes, turnips. So one can only guess what the total income of the 587 Minto farms would be in 1930. Even at the depressed prices prevailing, I hazard a calculation at $1,000,000.

There were 36,556 acres in crops, including 1070 acres in wheat, 1585 acres in barley, 10,767 acres in oats, 7741 in mixed grains. 13,079 in hay, clover and alfalfa, 401 acres in corn, 338 in turnips and 135 acres in mangels and sugar beets, 8,946 acres are woodland and 19,106 acres stated to be "unimproved".

The total assessment for Minto in 1933 was $2,418,424, including $1,726,079 for the land and $691,545 for buildings. The taxes raised totaled $43,552 including $11,709 for schools and $31,843 for municipal expenses. The total receipts for 1933 was $54,527 and the total expenditure $47,046. These figures include debenture payments, etc.

So the 587 farmers of Minto are in Big Business! They operate a 2½ million dollar plant; have an annual income of $1,000,000 (?) with a net annual loss (?) or gain (?) of how much? Who knows? If Minto farmers are in similar plight to farmers in other parts of Ontario, as reported to me in my journeyings, then 50% or more are very hard up and looking anxiously for a way out of their difficulties.

What is the Minto of tomorrow to be? I wonder what change the next sixty-five years will show. By co-operation and improved methods doubtless there may be great advancement. For such a forward movement, in my opinion there must be a forward step in education.

In my article next week. I shall tell why I went to Denmark.

Skilled Trades Now Offer Good Openings For Young People

Opportunities for young people who contemplate careers as skilled craftsmen are excellent, according to Walter B. Pitkin, author of "New Careers for Youth."

"Industry wants to know," he says in the Rotarian Magazine, "where tomorrow's skilled craftsmen are coming from. Finding few, employers are beginning to open up apprentice training courses to help meet the most acute shortage of skilled labor this country has ever known.

"In Detroit, the mechanical industries need 3,600 highly skilled workers each year, merely to replace those who drop out because of sickness, accident, death, promotion, transfer, and old age. This makes no allowance for the growth of industries, nor for the birth of new ones.

"Employers in other industrial parts of the country are today faced with similar skilled labor shortages. Foresighted in installing new machines and methods to cut costs in hard times, employers have been extraordinarily shortsighted in training and retrainng workers to utilize these. Results?

"In America's metal industries alone." Dr. Ptkin continues, "at least 19,000 skilled workers are urgently wanted in plants operating today at far less than capacity. As business improves, production will step up proportionately. If it approaches the levels of the 'Twenties, there will be a shortage of 123,00 skilled workers in the metal industries.

"While not quite so acute elsewhere, the shortage still plagues other industries. We know 2 important facts: (1) Skilled workers are wanted in all fields where new machines and methods have improved beyond the capacities of the older workers; and (2) in American factories other than those in the metal fields, at least 6,000 new skilled artisans must be found each year to replace those dropping out, if the plants are to operate about as they did in 1930. Bear in mind that this estimate does not include a single skilled worker in the clothing industries, the publishing business, breweries and distilleries, railroads, and marine shipping. Nor does it include such other enormous fields as retailing and agriculture.

"Openings will probably be most numerous in Connecticut, Massachusetts, New York, New Jersey, Pennsylvania, Ohio, Indiana, Illinois, Michigan and Wisconsin. But there will be thousands of jobs elsewhere, even in small towns and villages, many of which have already reported acute shortages."

LIVE STOCK MARKETING

Shipping on the co-operative plan has been productive of splendid results. Selling on the open market means real value for the owners. Get in touch with us.

Writ—Wire—or Telephone
LYndhurst 1143
THE UNITED FARMERS
CO-OPERATIVE COMPANY, LIMITED
LIVE STOCK COMMISSION DEPT.
Union Stock Yards, West Toronto

Issue No. 5 — '36

The King at Rest

Rest, Majesty, in peace so truly earned.
In fondest memory, O beloved King,
Thy kindly, genial smile is ours to guard,
Endearing hearts o'er all thy vast domain.

Thy voice, intoned with cordial words sincere,
We cherish now in sorrowing hearts and minds.
Thy peaceful hopes, thy kindly, kingly mien
Leave precious thoughts within the hearts of all.

E. CLINTON MARTIN
Ottawa, Canada.

HAVE YOU HEARD

KEEP SMILING!

There's never a load too heavy to bear, nor a road too steep to climb;
There's a Friend who our troubles will gladly share. And He is not hard to find.
We often find Him in dens of sin, sometimes in a baby's smile;
He seeks lowly places souls to win, we must help Him all the while.
We can aid Him by lending a helping hand to a traveler on his way;
By speaking kind words to a downhearted man in the end it will surely pay!
Words cost but little — a smile is worth while, small effort on our part is spent;
Yet it may brighten the day for a little child through the message God has sent.
Let's just do our best from day to day, help a weak brother over the stile.
Smile and be cheerful 'til "over the way," we reach the end of the last weary mile.

* * *

Blowfish—So you went after that job, did you? I thought you believed that the office should seek the man.

Rinsewater—I do. But this is an extra fat job and I was afraid it might get out of wind before it reached me.

* * *

PEPPER and SALT—The fees in the School of Experience are always paid in advance. . . . A man's best friend should be himself, but one friend isn't enough. . . . In too many families most of the sheep are black. . . . Whatever became of the share-the-wealth? . . . No one is rich enough to do without a neighbor. . . . The average closet in most homes has no room for skeletons. . . . You can't fool all the people all the time, but somebody is trying it all the time. . . . With all its drawbacks life is still a splendid adventure. . . . Advertising is what draws away the trade from the small village. Advertising will also keep it at home. . . . Of course, smoking hurts a woman. It robs her of a comeback when her husband kicks about extravagance. . . . Women always enjoy a world crisis most because it is man-made. . . . What's left after you've paid your bills is known as a headache. . . . When reason fails, use your nerve. . . . Few "good times" are worth the loss of four hours sleep. . . . In three days a good story is an old story. . . . Is anything worse than a vase of dusty artificial roses? . . . For good work good tools are as necessary as good workmen.

* * *

Correct this sentence: "I can pick out the educated people," said the police officer, "for they don't honk to clear a traffic jam."

* * *

"What is your age?" asked the magistrate.

"Twenty-one years and some months," replied the woman witness.

"Just how many months? You know you are on your oath?"

"A hundred and twenty."

* * *

Neighbor—Your husband looks like a brilliant man. I suppose he knows everything?

Friend—Don't fool yourself. He doesn't even suspect anything.

* * *

Wifey—I think you ought to talk to me while I sew.

Hubby—Let's change it around and you sew to me while I read.

* * *

Two big moments in a young man's life:

The first time he wears a dress suit.

The first time he dictates a letter.

* * *

Some Americans on board a liner were talking to an Irishman, and, deciding to pull his leg, told him that once when the vessel was a thousand miles from land a man dived overboard and got on board again when it reached port.

"Did any of ye know the man?" asked the Irishman.

Nobody did.

"Did any of ye ever see the man?"

Nobody there had ever seen him.

"Well," said the Irishman, "I'm the man."



SCOUTING

Here There Everywhere

A brother to every other Scout, without regard to race or creed

A miniature Scout and Cub Jamboree in the assembly hall of the High School was the form given the annual Parents' Night of the Whitby Scouts and Cubs. During the evening P. L. Graham Macdougall received the Canadian Legion Medal for his essay "What Canada Can Do to Help World Peace". The medal was presented by Rev. E. R. Adye on behalf of the Provincial Command of the Legion.

* * *

The annual Hobby Fair of the 2nd Hamilton Sea Scout Triip and Cub Pack was held in connection with the Hamilton-Wentworth Pet Stock and Poultry Show.

* * *

A series of twenty questions given local Scouts in a test for their Fireman's Badge was published in the Sidney, B.C., "Review", and attracted considerable attention, and this editorial comment: "One of the papers was read at the 'Review' office, and showed very clearly that the boys who passed had taken a keen interest in the subject. These questions were very intelligently answered in the majority of papers, and the knowledge obtained should be a lasting benefit to the boys throughout life."

* * *

Reports from such widely separated points as Midland, Ont., and Wetaskiwin, Alta., indicate the Dominion-wide extent of the service Boy Scouts are giving in relief work. At approximately the same time the Ontario Scouts were making a house-to-house canvass for clothing on behalf of the Red Cross, and the Alberta boys in co-operation with the local Welfare League.

Scout rings were presented to P. L's Croft and Tate and Scout Hagon of the 2nd The Pas Troop, Man., in recognition of perfect attendance records since the first meeting of the troop in September, 1933.

* * *

Celebration at Trafalgar House of the first anniversary of Ottawa's Legion Scout Troop was distinguished by an unusual investiture. This was the taking of the Scout Promise, as Scouters of the Group, by Col. G. R. Pearkes, V.C., D.S.O., M.C., and Major M. F. Gregg, V.C., M.C.

* * *

"In your hands Canada will be safe," said Ven. Archdeacon John L. Almond, addressing the Trinity Memorial Scouts in Montreal, at their third Father and Son banquet. "Often when a man builds a house and creates an estate his son destroys his work. This is indeed discouraging; but to us adults of this generation who have done our part toward building Canada, it is a happy thought that when we are gone, you boys, the coming generation, will take care of and further our Dominion. 'I love Canada; and I know she is safe in your hands."

* * *

For the making of an artificial indoor council fire each Scout of the MacIntyre School Troop of Winnipeg, cut a log and burned or carved his name on it.

* * *

The readiness of the local Library Board to place a number of books relating to Scout work in the Wallaceburg Public Library was duly reported at a meeting of the local Scout Association.

The West Looks Up

(Winnipeg Tribune)

The wheat is moving out. The farmers are provided for in the minimum price. The world is taking our wheat in increasing quantities. Winnipeg, very keenly concerned, has reason to feel happy over that situation.

The drought is definitely broken. Rust, the scourge of the wheat crops last year, seldom inflicts much damage in the succeeding year. The west with reasoned optimism can look forward to normal crops and somewhat higher prices. No part of Canada—few parts of the world — have suffered greater losses than the prairie country in the last five years. It is a satisfaction to see its feet firmly planted in the comeback trail.

Mining is good. Manitoba's mines are contributing far more substantially to the growing prosperity of this city and province than was considered possible even three years ago. Great opportunities still exist in this field.

All in all, it is a brave new start —and it is not merely something we can see ahead of us, but something we are experiencing. Our difficulties and our handicaps are still many, but we are clearly heading into a period of greater material prosperity which, as it develops, will solve many of the hunmanitarian and other problems with which we have been so greatly concerned in the last few years.

Man Is Given Eye To See In Dark

ST. LOUIS—Science now gives man an eye to see in the dark — a foot-long vacuum tube on which the invisible infra-red and ultra-violet rays that fill the air form a visible, living, moving, continuous image.

The new tube was shown for the first time at a general meeting of the American Association for the advancement of science by its discoverers and inventors, Dr. V. K. Zworykin and Dr. George Morton, of the Radio Corporation of America laboratories.

They have realized one of man's oldest and apparently most impossible dreams. Briefly they have taken beams of electrons and focussed them just as the lens of the human eye focus light. Like light, electrons carry optical images.

Then, inasmuch as the eye cannot see even focussed electrons, the two scientists have made a mechanical retina which sees the electron images exactly as the retina of the eye sees images in light.

Winter Storm

Driving snow before the wind
Over the tree-tops, gaunt and bare,
Swooping down to the drifting roofs,
Turning in whirlwinds through the air.
Blur of lamps in a mist of white,
Trackless wastes with pirouette mounds
Rising dizzily all the night.
Swishing against the window-pane
Laden gusts assail and fly;
Now and again in the chimney-flue
Note of a crooning lullaby.

—Ermina Carpenter Holland.

Classified Advertising

INVENTORS!

AN OFFER TO EVERY INVENTOR, List of wanted inventions and full information sent free. **THE RAMSAY Company,** World Patent Attorneys, 273 Bank Street, Ottawa, Canada.

HAIRDRESSING

LADIES, LEARN HAIRDRESSING, complete course, $50, includes room and board. Jones Hairdressing School, Listowel, Ontario.

TO STOP ITCHING AND TO CLEAR UP
ECZEMA
AND SKIN RASHES - USE
D.D.D.
Dr. D. D. Dennis' Liquid Prescription, made and guaranteed by the makers of Campana's Italian Balm. Trial bottle 35c at your druggist. 13

ALL the Benefits of Cod Liver Oil WITHOUT the Taste

The strength giving Vitamins A and D together with the bone and body-building Hypophosphites of Lime and Soda are happily combined in Scott's Emulsion, the easily digested Cod Liver Oil.
To help build up resistance against colds and other diseases, to help build strong straight bones and sound teeth, take

SCOTT'S EMULSION

THE DIGESTIBLE COD LIVER OIL WITH THE PLUS VALUES

For Sale by YOUR DRUGGIST

9358

Growing Deaf with Head Noises? Try This.

If you are growing hard of hearing, and fear catarrhal deafness, or if you have roaring, rumbling, hissing noises in your ears, go to your druggist and get 1 oz. of Parmint (double strength) and add to it ¼ pint of hot water and a little sugar. Take 1 tablespoonful four times a day.

This will often bring quick relief from the distressing head noises. Clogged nostrils should open, breathing become easy, and the mucous stop dropping into the throat. It is easy to take. Anyone who is threatened with catarrhal deafness or who has head noises should give this prescription a trial.

Sale!



SPECIAL OFFER

Everyone who wears or needs these glasses should take advantage of this wonderful opportunity to secure a pair of modern Roosevelt glasses at this bargain price. A wide selection of spherical stock lenses is available in "Octogon" shape, with handsomely engraved rimless mountings.

JUST TRY THEM 10 DAYS !

Convince yourself by actual test how well they will enable you to see far, or for near—read even the finest print. Guaranteed to please or your money will be cheerfully refunded. For those who desire other styles, or examination shows need of double vision or special lenses the most moderate prices prevail. Take advantage of our reduced prices and our 10 day trial offer.

CALL AT ONCE FOR THIS SPECIAL OFFER!
Examination by Master Eyesight Specialists Included

RITHOLZ OPTICAL CO. LTD.

LONDON: 245 Dundas St. WINDSOR: 405 Ouellette Ave,
TORONTO: 800 Yonge St., 575 Danforth, 1193 St. Clair West.
OTTAWA: 181 Sparks St., and other principal cities.

Coast-to-Coast over 300,000 wear Dr. Ritholz Perfect Vision Glasses

LOCAL AND GENERAL

Mrs. Jas. A. Beckstead is visiting friends in Chesterville this week.

* * *

Born—On February 5th, 1936, to Mr. and Mrs. Murrey Styles, a son.

* * *

Miss Rita Laurin, nurse-in-training at the Hotel Dieu Hospital, Kingston, spent the week-end with her parents, Mr. and Mrs. Leo Laurin.

* * *

A fire originating from overheated pipes destroyed the office of E. V. Dodge and Sons, insurance agent, coal and feed merchant, at Cardinal on Tuesday morning.

* * *

Mrs. Isabella Grant, member of the nursing profession for 40 years and who, at one time, was governess to the children of Princess Michelashevsky of Russia, died in Cornwall on Tuesday. She was 85.

* * *

The Ladies Aid of Knox Presbyterian Church will hold a Valentine Food Sale and Afternoon Tea Saturday February 15th, in the Lecture Room of the Church. bbc

* * *

The Womens Institute will hold their annual Valentine Tea and Food Sale in the Public Library on Saturday, February 8th Proceeds will go toward the Public Library.

* * *

Mr. David McDonald has returned home from the Brockville Hospital where he has been receiving treatment.

* * *

Miss Irene Laurin left for Cornwall on Tuesday, where she entered the Hotel Dieu Hospital, as nurse-in-training.

* * *

Reserve the 14th of February for home town concert in United Church, Morrisburg, consisting of solos, duets, trios, quartettes, readings, humorous debates and Orchestra. Admission 25c; children under 12, 10 cents.

* * *

Frederick H. Shepherd, production inspector of the Howard Smith Paper Mills in Cornwall for the past fifteen years and active in sport and fraternal circles, died on Tuesday. He was 70.

* * *

Died—Hanson, Georgina—On Tuesday, February 4th, 1936, at her home, Dixon Corners, Georgina Hanson (graduate of Toronto General Hospital, 1930), beloved daughter of Mr. and Mrs. J. Hanson. Funeral was held on Thursday, February 6.

* * *

Valentine Tea and Food Sale will be held in the Library on Saturday afternoon, February 8th. This is an annual affair put on by the Women's Institute, the proceeds of which go to help the Libary. Come out and help the Library.

* * *

The Literary Society of the Morrisburg Collegiate Institute presents Major Fould's Amateur Hour in the school auditorium, featuring a one act play "The Slippers of Cinderella" on Thursday, February 13th, at 7.45. Admission, silver collection at the door. ap

* * *

Dick Merkley, Chesterville's singing school teacher, is receiving considerable recognition for his ability as a radio singer. Following closely on the report of his windfall in being remembered substantially in an admirer's will he has been successful in winning a competition, judged by the long distance calls received after his singing of cowboy songs from radio station CFLC.

* * *

Dr. John V. Byrne of Perth, who has been a member of the medical staff at the Hotel Dieu in Kingston for some time last week started professional practice at Barry's Bay, Ont. Dr. Byrne is a recent graduate of Queen's Medical College where he completed a brilliant course, after which he joined the Hotel Dieu staff where he made many friends who wish him success in his new location. At Barry's Bay he assumed the practise of Dr. Smythe.

The town league hockey schedule has been at a standstill on account of the large number of games played by the local representatives in the junior St. Lawrence League. The weekly double-headers of the town league will be resumed, however, in the near future.

* * *

Ernest Colon, also known as Journet, will appear at Hull Friday to make option for speedy ttial, his counsel advised. Colon was originally arrested in connection with the murder of Armand Nadeau 19-year-old Hull bank clerk. He was discharged but rearrested on a conspiracy charge.

* * *

J. F. McKinley, Juvenile Court Judge and Judge of the Domestic Relations Court of Ottawa, has had his jurisdiction extended to include the Counties of Prescott, Grenville, Dundas, Carleton and Russell. Attorney-General Roebuck announced yesterday. Judge McKinley will do the new work without additional emolument.

* * *

Junior hockey teams from Kemptville and Prescott have been expelled from the league, accoding to reports. The local junior aggregation, which was scheduled to meet Prescott last night (Thursday) will thus get a longer rest for their important engagement tomorrow, (Saturday) when they meet the Cardinal team in Cardinal.

* * *

A dinner and program were presented at Brinston United Church on Friday evening under the auspices of the trustee board of the church. About 200 guests sat at dinner, served by the ladies of the congregation, with Mrs. H. A. Stephenson, Mrs. Alex Brinston, Mrs. Ed. Thompson and Mrs Howard Bell in charge of the tables. The United Dramatic Club presented to the church, a set of dishes sufficient to serve 108 guests at a sitting, together with necessary linens to match.

* * *

William A. Fisher, for more than sixty years a resident of Iroquois, will celebrate his 85th birthday on Monday. Mr. Fisher was born in Prescott on Feb. 10th, 1851 and when a boy left his home for Morrisburg to learn the butcher business. On Feb 1st, 1876 he came to Iroquois and engaged in business for himself. He also held the position of Market Clerk in the Market, now the Town Hall. After a number of years he purchased the first school house on King Street, where now stands a fine business block still owned by Mr. Fisher. He retired from business twenty years ago. — Iroquois Post.

NOTICE

Will the party who exchanged overcoats by mistake at the Arena the night of the Carnival, kindly call and get the one belonging to him. Owner may have same by paying for this advertisement and calling at the Arena.
ac

RESOLUTION

The receipt of the following resolution is hereby acknowledged, with appreciation:

"At the annual meeting of St. Paul's E. Lutheran Church, Morrisburg, Ont.

"Moved by C. R. Hummell,

"Seconded by K. Beckstead,

"That a letter of appreciation be sent The Morrisburg Leader Publishing Co., for reporting the regular and special services. And we extend The Morrisburg Leader Publishing Co. our best wishes for a prosperous New Year."

J. F. CASSELMAN, Sec'y.

AMATEUR NIGHT

Amateur Night, St. John's Parish Hall, Prescott, Tuesday, February 25th—Liberal prizes. Intending contestants please notify W. E. Crateau Prescott Journal, in writing, stating qualifications. Applications must be received on or before Friday, Feb. 21st.

IN THE MATTER OF THE BULK SALES ACT

AND IN THE MATTER OF THE BULK SALE OF STOCK-IN-TRADE AND FIXTURES BY CLINTON J. WEEGAR TO WILLIAM S. WEEGAR.

Notice is hereby given, pursuant to Section 51 of The Trustee Act that all creditors and others having claims against the said Clinton J. Weegar of the Village of Morrisburg in the County of Dundas, merchant, are required to send on or before the 24th day of February 1936, to the Undersigned Solicitor, for Charles A. Hummell, Trustee duly appointed under said Act, a statement of their claims and in default thereof and immediately after the said 24th day of February 1936, the said Trustee will proceed to distribute the proceeds of said Sale amongst the parties entitled thereto, having regard only to the claims of which he then shall have had notice and the said Trustee shall not be liable for the said proceeds or any part thereof, to any person or persons of whose claim notice shall not have been received at the time of such distribution.

Dated this 22nd day of January, A.D. 1936.

IRWIN HILLIARD, K.C.,
Morrisburg, Ont.

Solicitor for Trustee C. R. Hummell.

Complete Assortment of

Models and Sizes in Stock

of

Findlays' Heaters & Ranges

We Invite Your Inspection.

Also a number of used heaters and ranges at REASONABLE PRICES

J. S TOSHACK

PLUMBING, HEATING AND SHEET METAL WORK

Phone 218 Morrisburg.

MORRISBURG PUBLIC SCHOOL

Report for January.

No. enolled 216.

Average daily attendance 204.

Percentage attendance 95.

Room A

Sr. IV Class—Charlie Blancher, Adelina Cochrane, Billy Gorrell, Reatha Bowman, John Carr, Marjorie Adams, Lawrence Clark, Ruth McKoy Norma Willard, Junior Cassell, Brian Stephens, Eva Cassell, Basil Price, Connie Clark, Ronald Cameron, Sarah Murdock, Ruth Hummell, Rita Boulerice, Richard Gamble, Ralph Warring, Ida Ing., Abraham Kerr, Donald Gill, Barbara Finnie, Robert Mattice, Evelyn Coligan, Jean Stubbs, Eric Eamon, Fred Devaul, Ray Beckstead (ab) Douglas Barclay (abs) Jack Silman (abs.) Dwane Hutt (abs.)

Jr. IV Class—Colborne Eamon, Daphne Garland (ab.)

Room B Jr. IV—Gerald Crober, Bruce Aikman, Dalton Willard, Mary Coligan, Douglas Jones, Audrey McGillivray, Oliver Cameron, Madeline Casselman, Betty Gamble, Marjorie Hunter, Ralph Coir..

Sr. III—Junior Currie, Isabella Cochrane, Gordon Louden, Andrewina Foulds, Jean Christensen, Irene Mullin, Joan Tobertson, Edwin Rice, June Gilmore, Geraldine Lynch, Ida Boulerice, Armand Pigeon, Thomas Graham, Madeline Robinson, Stewart Smith, Betty Jarvis, Jennie Aikman, Clayton Duval, Arnold Wilson, Kathleen Mattice, Arthur McKoy, Charlie Eamon, Arthur Tindal, George Robinson, Hugh Jarvis, Sparling Hutt, Ruth Tindal (ab.)

J. R. Coligan, teacher.

Room C Jr. III—Evelyn Crober, Marjorie Bowman, Ann Louden, Junior Hummell, Joyce Mattice, Kenneth Phillips, Betty Tuttle, Lyall Fraser, Bryson Timmins, Patsy Devaul, John Rice, Patricia MacIntosh, Tommy Tindal, Wallace McGillivray, Claudine Kerr, Betty Cassell, Jean Coir, Goldie Lapierre, Lois Mallen, Kathleen Mitchell, Marjorie Deeks, Clifford Casselman, Leo Weagant, Clayton Reid, Goldie Mattice, Bruce Riddell, Wilfred Boulerice, Ryerson Mattice, Jean Payzant (ab.)

M. Moore, teacher.

Room D, Second Class—Betty Jones, Doreen Cochrane, Frances Tindal Shirley Mattice, Kathleen Empey, Joyce Clark, K. Foulds, Lula Fetterly, Wallace McKoy, Jeannette Boulerice, Walter Cassell, Pat Coligan, Vincent Cox, Audrey Fraser, Eleanor Lapierre, Joyce Strathern, Beverly Ann McGannon, Betty Duvall, Harold Coir, Mary Lapierre, Shirley Hunter, Billy Tuttle, Ruth Jarvis, Ralph Eamon, Harry Tindal, Stanley White.

A. D. Tracy, teacher.

Room E Sr. 1 Class—Joyce Gamble, Kathleen Cochrane, Bill Reddick, Margaret A. Robinson, John Gilmore, Keith Thomas, Sue Ann Black, Vivienne Kerr, Ronald MacLean, Barbara Rose, Dorothy Ing., (ab.) and Adah Casselman, equal; Douglas Lynch, Ross Hummell, Carl Beckstead, Floyd Simpson, Jennette Mattice (ab.); Archie McGillivray; Joyce Evelyn Phillips (ab.) and Rita Pigeon, equal; Patricia McCormick, Lois Weagant, Lawrence Weagant, Joyce Eamon and Hugh Myers, equal; Jeff Christensen, Reginald Beckstead, Bruce Wood, Margaret Jarvis, Mary Beaupre.

Sr. Primer—Patricia Mattice, Edna Janack, Betty Casselman, Irene Redmond, Grace Mehlenbacher; June Wilson and Lyall Crober, equal Geraldine Smith, Patricia Murphy, Bobby Cox, Frances Laurin (ab.) Florence Dishaw, Evelyn Fetterly, (ab.)

M. Smith, teacher.

Room F Primary:

Class A—Gordon Harrison, Betty Turner, Gordon Smith, Jack Deeks, Helen Jarvis, Bruce Stitt, Billy Snyder, Harry Cassell, Dalton Smith.

Class B—Kathleen Markell, Irene Gamble, Roberta Duval, Charlotte Markell, Jean Murphy, Sherley Cassell, Lyle Black, Clifford Harrison, Evelyn Mullin, Lloyd Weagant.

Class C—Frances Crober, Mabel Hummell, Lillian Casselman, Norma Casselman, Molly Jarvis, Dean Hummell, Dalton Lynch, Russell Cameron, Wesley Stitt, Margaret Rose, Yvonne Adams, Veita Willard, Ray Casselman, Audrey Willard, Stanley VanAllen, Glenn Beckstead.

Class D—Arlene Prunner, Jean Ing., Joan Smith, Reginald Hunter, Jack Reid, Donald Wilson, Reginald Hutt, Alice Fisher.

G. C. Campbell, teacher.

SKILLED PRINTER DIES AT CORNWALL

(Ottawa Citizen)

CORNWALL, Ont., Feb. 5—William Laurin, well known printer in this district for many years, died at his home, 129 First street, here today. Mr. Laurin had been in poor health for some time.

One of a large family of printers and publishers in the district, Mr. Laurin was born at St. Clet, Que., 62 years ago, a son of Isaac Laurin. At an early age Mr. Laurin commenced work in the printing business, at which he remained until a short time before his death. Mr. Laurin first worked in the office of the Glengarrian, Alexandria, and then for several years was employed by the Montreal Gazette as compositor, at which he was considered an expert. He returned to Alexandria and was employed by A. G. F. MacDonald in the office of The Glengarry News, and at which time the monoline and linotype typesetting machines were introduced. Mr. Laurin mastered both machines and before coming to Cornwall 18 years ago worked for short periods at Pembroke and Eganville. Mr. Laurin was foreman of the mechanical staff of the Cornwall Standard and following the amalgamation of the Standard and the Freeholder in 1932 he was employed as linotype operator.

Surviving are his wife, who befor her marriage was Angelina Leboeuf of Valleyfield, Que., and two sons and two daughters, Ernest Laurin, C.N.R. employe; Alcide Laurin, a member of the Standard-Freeholder staff; Mrs. Arnold Eamer and Miss Theresa Laurin, all of Cornwall. Two brothers and four sisters also survive, Mayor J. A. Laurin, proprietor of The Times, Alexandria; Leo Laurin, proprietor of The Morrisburg Leader; Mrs. M. Crateau, Prescott, Mrs. Ernest Blythe, Ottawa; Mrs. J. N. Trottier and Miss Fabiola Laurin, Cornwall. Another brother, Alcide Laurin was accidently killed during a hockey match at Maxville on February 24, 1905. Hector Laurin, former proprietor of the Hawkesbury Echo, who died three years ago, was also a brother. At the present time, the Echo is in charge of Eugene Laurin, a nephew. W. E. Crateau, proprietor of the Prescott Journal and the Iroquois Post, in a nephew.

The funeral is being held from the family home to St. Columban's church and vault on Friday morning.

NATIONAL SEAMEN MEET IN MORRISBURG

The National Seamen's Association of Canada convened in the Orange Hall at Morrisburg, on January 30th, at 8 p.m. Practically all the seamen of the town and surrounding district were in attendance, it being a unique affair which concerned the seamen, their social conditions and conditions of their employment, and was the first meeting of its kind held in this district.

The association has functioned since 1933 and due to the extensive membership it was thought advisable that members in the various districts should get together in Council form to deal with their problems.

A general review of the seamen"s situation was gone over and what it means to labor to be organized so as to represent collectively their aims and requirements.

An address was given by H. N. McMaster, National President, dealing with all the various problems which are incidental to the ships' personnel on our inland lake trade amongst which were the looseness of regulations which provide no control over rates of pay or hours of labor over the seamen on the Great Lakes. Various phases of the Canada Shipping Act were dealt with regarding to the seamen's right for employment and severity of the conditions which the crews must submit to when once they are signed on the ships articles which imposes more penalties and secure restrictions than all those of shore labor.

The meeting dealt with the lack of action on the part of the employers to provide sufficient renumeration by way of wages for Canada standards of living and resolutions were passed recommending equal statutes for boat labor in accordance with standards of provision for shore labor, the right of the seamen on the Canadian Inland lake vessels to retain their civil privileges with regard to engagements and dismissal equal to industrial life of Canada to retain their civil privileges and the raising of the wage level schedule; also that vessels be compelled to maintain full crews when in operation with limited hours of work. The meeting was enthusiastic in its interest.

The meeting was recorded by Secretary, James Wereley.

DIED—At the home of her niece, Mrs. Gertrude Weagant, Williamsburg, on Frilay, Jan. 31st., Mrs. Fannie Ford, aged 68 years. The funeral was held on Sunday, February 2nd, at the home of her neice and was conducted by Rev. Adey.

S. S. NO. 22, WILLIAMSBURG

January Report

V Class—Verna Wells.

Sr. IV—Roscoe Schwerdfeger, Claud Crowder (ab.)

Jr. IV—Thelma Sudds, Jean Dafoe, Kenneth Sudds, James Styles.

Sr. III—Dwane Beckstead, Flossie Schell, Carl Schwerdfeger, Fred Casselman, Lyle Reddick.

Jr. III—Albert Casselman, Russell Schwerdfeger, Delbert Casselman, Rae Beckstead, Dorothy Cassel, Ruth Cassel.

Sr. II—Paul Schwerdfeger, Jean Sudds.

Jr. II—Harold Crites, Jack Sudds

Sr. I—Ruby Crites, Earl Wells, Gladys Casselman, Edwin Casselman Raymond Schwerdfeger, Erwin Cas-

Jr. I—Kenneth Prunner.

Sr. Pr.—Jean Casselman.

selman.

Jr. Pr—Sterling Monroe, Donald Prunner, Jean Casselman, Lee Cassel, Keith Cassel.

Mabel Dennison, teacher.

LUTHERAN CHURCH

SUNDAY, FEB. 9th

St. Paul's, Morrisburg.

10. a.m., The Service.

11 a.m., Sunday School.

7 p.m., Vespers.

Monday, Feb. 10th, 7.30 p.m. Luther League in the Parish Hall.

St. John's Church, Riverside—

SUNDAY.

1.45 p.m., The Service.

2.45 p.m., Sunday School.

Come and worship with us.

CHURCH OF ENGLAND

SUNDAY, FEB 9th

St. James, Morrisburg—

8.00 a.m., Holy Communion.

9.45 a.m., Sunday School, Bible Class.

11 a.m.—Matins.

7 p.m.—Evensong.

Trinity Memorial Church, Riverside.

1.30 p.m.—Sunday School.

2.30 p.m.—Evensong.

UNITED CHURCH OF CANADA

REV. R.D. SMITH, B.A., B.D., Minister.

SUNDAY, FEB. 9th.

10.30 A.M.—Morning Worship. Sunday-School and Adult Bible Classes.

7 p.m.—A service devoted mainly to requested hymns. Rev. T. D. Smith will tell the story of Browning's Poem—"The Boy and the Angel."

Mon. 7.30—Young Peoples' night.

Wed. 7.30—Mid-Week Meeting.

KNOX PRESBYTERIAN CHURCH

REV. JENKINS BURBHOLDER Minister.

11 a.m. "Faith Rewarded".

7 p.m. "A Gospel Dispensary."

SPECIALS

AT

Barkley's Meat Market

All Kinds of Fresh Meats

Celery, 3 bunches	25c
Grapes, 2 lbs.	25c
Oranges, 2 doz.	35c

APPLES

Greening, 8 lbs.	25c
Sweet, 6 lbs.	25c
McIntosh, 3 lbs.	25c
Spies, Baldwins, Snows, 4 lbs.	25c

All Kinds of Smoked and Fresh Fish

BECKSTEAD & RAE

WE HANDLE

Swifts Products

EXCLUSIVELY

Swifts' Brookfield Cheese, Swifts' Premium Cellophane-wrapped Bacon, Swifts' Kenwood Sausage, Swifts' Bosten Butts, Swifts' Pork Chops, Swifts' Chuck Roasts, Swifts' Weaners, Swifts' Bologna, Swifts' Minute Steaks, Swifts' Head Cheese, Swifts' Jewel Shortening--Special 4 pound package, 50c.

See Us for Your Next Repair Job

We have the facilities to do a first class job at a moderate price, and we use only the best material.

DOMINIONS

The best Tire Value on the Market. The two extra breaker strips, make them safer.

Casselman Bros.

Phone 141 SUPERTEST STATION 24-Hour Service