We Uphold Anything that is FAIR & JUST

The Leader

If You Don't Like Our Policy KEEP AWAY

XXVI, No. 36 MORRISBURG, ONT. FRIDAY, SEP. 23, 1927.

Potatoes

A CAR OF NEW BRUNSWICK POTATOES WILL BE ON THE TRACK SHORTLY. PLEASE LEAVE YOUR ORDER NOW.

Argentine Corn

We have a good supply of this Corn on hand. It is slling fast and difficult to get without paying a big premium over American Corn.

EGGS

The Top Grades are very scarce, while the Seconds are moving slowly—Market your Eggs while they are fresh.

The MORRISBURG FEED & PRODUCE Co.

MORRISBURG, ONT.



Secure Your Supply of Electric Lamps

5 for $1.00

EVERY LAMP TESTED AND GUARANTEED,

110 Volts 60 Watts.

Farmers and others on the power lines in Matilda and Williamsburg should take advantage of this SPECIAL SALE and secure a supply of lamps at a very Low Price.

Radio Service

Will be better than ever this fall—You w ill want new B and C Batteries to have your Radio give you best results.

The new "MAXIMITE" Heavy Duty B Battery will give you complete satisfaction.

These Batteries are more powerful and last longer than the ordinary type.

R. H. BRADFIELD & CO.

THE HARDWARE STORE—Opposite St. Lawrence Hall

MORRISBURG — ONTARIO

LOUIS McINTOSH

The death of Mr. Louis McIntosh of Williamsburg, on Monday evening September 19th, 1927, was very sudden. While driving home from the village about 5 o'clock he was seized with a fainting spell or stroke and in about an hour's time shortly after the arrival of the physician he breathed his last. Though 71 years of age he was as bright and active s most men are when several years younger and his passing was a severe shock to his family, relatives and friends. Deceased spent his whole life in Williamsburg, where his kind and cheerful disposition and faithfulness endeared him to all who knew him. Left to mourn are his widow four sons—Hugh, Clifford and Grant all of Williamsburg and three daughters, Mrs. Geo. K. Casselman of Dunbar, Mrs. Orrin Wert of Cornwall and Mrs. Jack McIntosh of Sask., also two sisters. The esteem in which the late Mr. McIntosh was held was evidenced in the large attendance at the funeral service on Wednesday afternoon, who came to pay their last tribute of respect to the departed.

The funeral services were held from his late home to Dundela United Church by Rev. Newman of Chesterville (a former pastor) assisted by Rev. Sisco of Dundela. Interment was made in Dundela cemetery.

The heartfelt sympathy of the community is extended to the bereaved family.

MR. CHARLES BUSH

We regret to announce the death of Mr. Charles Bush, of Aultsville, which occurred at Raymondville, N. Y., on Sept. 11th at the age of eighty years. He was born at Bush Glen, being a son of the late Simeon Bush. He is survived by three sons and two daughters, Etsel Bush, Watertown, N.Y.; Alfred Bush, Syracuse, N.Y.; Fred Bush, Felts Mills, N.Y.; Mrs Florence Moore, of Detroit, Mich, and Mrs. Linden Whittaker, of Raymondville, N.Y. He also leaves one sister, Mrs. Frank Coffin, Massena, N.Y. The funeral took place September 13th from the residence of Mr. Linden Whittaker, Raymondville, to Trinity United Church, and the North Cemetery, Aultsville, the service being conducted by the Rev. A. W. Stewart of Finch.

MRS. H. N. BROWN

Iroquois, Sept. 19—The remains of Mrs. H. N. Brown were brought from her home, Jamaica, Long Island, to Ogdensburg, N.Y., on Sat. last, where a service was held in the chapel at the cemetery on Sunday afternoon and burial was made in the family plot. The service was conducted by the Rev. Dr. W. C. MacIntyre, pastor of the Presbyterian Church, of which Mrs. Brown was a member. Mrs. Brown (formerly Miss Margaret Doan of Iroquois, daughter of the late Mr. and Mrs. Solomon Doran) died on Friday last after an illness of many months. Fortyfour years ago she was married to H. N. Brown of Ogdensburg where she lived until eight years ago when the family moved to Jamacia.

For a good many years Mrs. Brown had summered at Point Iroquois and her wide circle of friends regret her death, many of them attending the funeral. Mr. Brown was at their cottage at the Point this summer, but made several trips home during the summer.

LATE ABRAHAM ST. LOUIS

The body of Abraham St. Louis, who met such a tragic death when he was instantly killed in an automo bile accident in Hull Wednesday night, was brought to Prescott yesterday afternoon and was conveyed to the residence of his mother, Mrs. Israel St. Louis, Dibble street east. The late Mr. St. Louis was born in Prescott 52 years ago, a son of the late Israel St. Louis and of Mrs. St. Louis of Prescott, and was the oldest son of a family of 27 children, ten of whom are living. He had resided in Prescott all his life and was a well known and popular barber and his tragic death has caused profound sorrow among a wide circle of friends. The funeral will take place Saturday morning at 9 o'clock.

VALUE LIKE THIS NEVER OFFERED BEFORE

C. Melody Saxophone complete with case, strap, screwdriver, mouthpiece, lyre and several reeds, in good condition Has been used very little. You won.'t get a chance like this again. It sells for only $75.

J. PAUL GORMLEY.

S. S. NO. 21 WILLIAMSBURG

Arithmetic

Class IV—Wilfrid Garlough 96; Dorothy Merkley 93; Mildrid Swerdfeger 79; Audrey Carr 74; Howden Lane 64, Elizabeth Cameron 49. Dealtry Morrow abs.

Class III—Ruth Marcellus 85.

Class II—Kenneth Barkley 87; Emerson Carr 86; Francis Carr 79; Rennick Bakley 50; Mary Garlough abs. Mildred Cameron abs.

Class I—Clarice Utman, Dorothy Swerdfeger, Pauline Barkley, Bruce Markell.

Pr.—Audrey Markell, Ronald Barkley, Grace Jarvis, Keith Utman Carl Hess, Fred Markell, Lyle Jarvis

LUVIA McMILLAN, Teacher.

PUBLIC LIBRARY

The Board of Directors of the Public Library would greatly appreciate the attendance of the men, women, and children of the community at the Tea and Food Sale on Saturday afternoon, September 24th, to enable them to secure sufficient funds to re-open the Library.

Four prizes will be awarded to the four young people whose posters receive the highest number of votes from those taking tea. Voting to cease at 5.30; prizes awarded at 5.45.

W. E. RANEY APPOINTED TO SUPREME COURT

W. E. Raney, former Attorney-General in the Drury Government, and leader of the Progressive Party in the Legislature, has been appointed a judge of the Supreme Court of Ontario. J. M. McEvoy, K. C., of London, Ont., has been given a similar appointment, it was announced by the Minister of Justice D. Inglis Grant, of the high court of Ontario, has been promoted to the appellate division.

KNOX CHURCH SUPPER

A supper will be held under the auspices of the Ladies Aid Society on Wednesday 28th Sept. We extend a cordial invitation to every body. Supper will be served from 5.30 o'clock until all are served.

THE UNITED CHURCH

Morrisburg

Sunday, September 25th, 1927

10.30 a.m.—Sunday School.

Rally Service.

Young Peoples' Choir.

Speaker—Mr. Wilmur Helmer Member of the Boys' Parliament.

7 P.M.—"Youth Slaying a Giant"

TRIP TO ROYAL FAIR

Will be Guests of Ontario Department of Agriculture—Special Competition to decide Who Shall Go.

Ten fortunate young farmers from this county will spend three days in Toronto at the Royal Agricultural Winter Fair this coming November as the guests of the Ontario Department of Agriculture. According to the Government's plan free of charge, with railway fare from the home station to Toronto and return, with sleeper, berth and meals on the train for those from a distance of 200 miles or more, and any further transportation invovled in the tour of the stock yards, abattoirs, factories and other commercial concerns and public institutions which has been planned as part of the programme during their visit to the Fair. They will also be free of any expense for lodging accommodation for four nights, or for their meals while in Toronto. It is the sort of thing that most boys dream about and seldom realize, and in this case the Department of Agriculture is playing the part of the fairy godmother.

It is felt that a visit to the Royal Winter Fair, which has in its show ring the finest livestock, poultry and horses that the stables and herds of nine Provinces and many States can offer, will be an education in progressive agriculture. The boys will be able to see for themselves what the master breeders of the country have accomplished with their animals and they will have new ideals of live stock perfection to take away with them. They will also be able to make comparison between fruit, grains and dairy products from different parts of the Dominion. Normal country boys have a keen interest in all live things, and the foxes, rabbits, pet stock, and dogs exhibits will show them the commercial possibilities of these specialties on Canadian farms. They will also have the thrill of seeing the finest amateur horsemen and women on the continent taking the jumps in the Royal Horse Show under the eyes of Lord Willingdon, the Governor-General, and many other visitors prominent in Canadian public life.

The boys are to be selected by means of special "Royal" junior farmer judging competitions to be held during October. Conditions governing these competitions (high mark boys to be selected) are as follows:

Contestants shall judge five rings of live stock and five classes of crop products, such as grain, small seeds, potatoes, roots, fruit and vegetables, Special crops may be included where production is general over the county.

The competition shall be open to all farmers and farmers' sons living on the farm, between the ages of 16 and 23 on October 1, 1927 (must not have reached twenty-third birth day) and who have not previously represented the county as a member of a stock-judging team at the Royal Winter Fair, or are not graduates of an agricultural college or agricultural school.

Prizes shall be awarded on aggregate scores only, 50 per cent will be allowed for placing, and 50 per cent for oral reasons on each class. When computing aggregate scores, live stock and crop products shall have a ratio of 2 to 1. The possible score therefore, will be live stock 500; crop products 250.

FOR SALE

Beauty Parlor, with Equipment, for sale, in Morrisburg.

Apply,

MISS EAMOND,
165 Pitt St.,
Cornwall.

bc

EXCEPTIONAL Used Car Values

1 1926 Dodge Deluxe Sedan, like new.
1 1925 McLaughlin Master Six Coach, (Excellent Condition.)
1 1927 Essex Four Door Sedan, new.
1 1927 Chevrolet Coach, like new.
1 Studebaker, Light Six, Touring.
1 1923 McLaughlin Master Four, Touring.

Others, $50 and Upwards

W. H. Fetterly & Co.

"AT THE OLD STAND"

Potatoes

NEW BRUNSWICK IRISH COBBLERS—FINEST QUALITY—PRICE IS RIGHT

Mixed Feed

TWO CAR LOADS CONTAINING A FULL LINE OF MIXED FEED, WILL BE ON THE TRACK MONDAY

FLOUR

WE HAVE FIVE ROSES, ROBINHOOD, PURITY AND ROYAL HOUSEHOLD FLOUR

Local Oats and Argentine Corn

JOHN DAIN

FLOUR AND FEED MERCHANT

Phone Office, 39; Residence 601-12.

FOR SALE

ONE OF MORRISBURG'S FINEST HOMES—VERY CHEAP—EASY TERMS

ARTHUR FLYNN Morrisburg Ont

JUNGLE PRISON COULD NOT HOLD THIS CONVICT

The Story of Eugene Dieudonne, Whose Third Attempt to Escape From French Guiana Was Successful—How He Sailed Away in a Cranky Boat

Paris.—Eugene Dieudonne, the cabinet worker of Nancy, who spent more than twelve years in the French prison in tropical Guiana and made three attempts at escape and finally succeeded in reaching Brazil, will, it is expected, soon be pardoned by his Government. Recently he was imprisoned in Rie de Janeiro, but later was released, his attorney advising him to place himself at the mercy of the French Ministry of Justice.

Dieudonne was convicted of attempted murder in connection with a robbery in Paris in 1913. Many doubt that he was guilty. There were other considerations, too, that lent support to his appeal for clemency. For one thing, twelve years' exile in Guiana is regarded by many as sufficient penalty, in view of the fact that the man Dieudonne is said to have attacked finally recovered.

The convict's wife, who works in a Paris department store, and his son have elicited the sympathy of many Parisians by their devotion to Dieudonne and their insistance upon his innocence. Moreover, the romantic aspects of the case and even the physical courage manifested during the three days and nights that Dieudonne spent struggling with tropical seas and mud in a fight to win freedom, have impressed the French and reacted in his favor.

While many prisoners seek to escape from the horrors of the tropical prison camp, most of them die in the attempt. Those that survive are usually recaptured. Letters written by Dieudonne to his attorney and friends in Paris revealed the details of his daring final break for freedom.

The French Guiana prison colony consists of the three Iles du Salut—the notorious Devil's Island. Ile Royale and Ile St. Joseph—a group of isolated jungle prisons on the mainland and two larger mainland camps, Kourou and Cayenne. Dieudonne, at the time of his escape, was in Cayenne. This camp borders on the quarter of the town of Cayenne in which live the "liberated" convicts. These are men who, having served their terms of hard labor, are forced to live as exiles in Guiana for a period equal to the expired term, if their sentence was less than eight years, or for life, if their sentence was longer than eight years. Men such as Dieudonne, whose sentences have been communted (Dieudonne was rescued from the guillotine by the clemency of the President of the French Republic), are permitted a relative degree of liberty in the prison camps.

"Bootleggers of Men.

There hovers about French Guiana a mysterious but apparently well-knit organization of bootleggers of men, whose business is to help convicts escape. Its members are mostly Chinese and negroes. The Chinese bargain with the prisoners for the fee to be paid in return for a helping hand toward freedom, and the negroes do the hard labor of piloting the evaders to the border. Dieudonne was able to get in touch with members of this band.

The prison camp at Cayenne is on the northwestern side of a little peninsula, which is one of the relatively few high-and-dry places on the coast. For the most part the territory between the jungle and the open sea is neither land nor water. It is alluvial mud, brought down by the great tidal rivers and flooded at high water. There is so much mud and debris on the coast that the sea for fifty miles out is tinted yellow. Escaping convicts must cross the mud flats.

Last December a negro bootlegger of men made an agreement with Dieudonne and five other convicts to pilot them to freedom. The fee for all six was $120, plus $40 expenses. He was to meet them in the evening in a little creek called the Fouille.

The convicts, eluding their guards in the daylight, made their way to the rendezvous at 3 in the afternoon. Dieudonne writes:

"It is 6 o'clock in the evening, and we have been waiting three hours. Will he come? Will he fail us?"

The escort finally did appear and by daylight the party had traversed the length of the creek and entered the open sea by a passage called the Cannes. Their progress was slow and painful, for the sail of their boat was quite insufficient and the rudder too small. Nevertheless, they went on for an entire day.

At ebb tide the boat was carried backward by the current, for its anchor was not large enough to hold it. Back they went, powerless to fight because they had no oars. They were carried all the way to the Cannes, where their craft stuck fast in the mud.

That night the six convicts and the negro cut a thwart from the boat and contrived to fashion it into a paddle. A cold wind chilled them as they worked. The next day, aided by the flood tide and the paddle, they recovered the distance they had lost.

New Perils and Obstacles.

Then they found a fresh obstacle—a great mudband that stretched along the coast for twelve miles and into the sea for three miles more. They might have gone around it had their boat been less crazy. As it was they hesitated to put far out to sea. After a moment's hesitation the negro said the best thing to do would be to cut straight across the mud bank at high tide—an extremely dangerous project.

They now had two additional paddles, made, like the first, from thwarts of the boat. They leaned upon them with all their might, pushing them against the muddy mottom, and the boat went on in the moonless night. At this point there is a gap in the letters of Dieudonne. But he continues the main narrative:

"We are gliding beside a forest of mangroves, sinister trees that stretch their meager arms upward and dip their exposed roots in the millennial mud—a forest none but shipwrecked persons would attempt to penetrate. In spite of our efforts, we become fast in the mud again. The three weakest of us begin to moan, fearing the death that flies above these Dantesque places.

"The next day, the rising tide does not come up to us. What can we do? Shall we stay there, in the mud?

"The negro asks us to go overboard into the mud and push the boat a hundred yards to the point that has been reached by the rising tide. A half day of effort, hours of doubt and fear. The mud has made filthy, strange beasts of us, no longer in the least like human beings. Finally at 8 o'clock in the evening the boat takes the water. Long shouts of joy and enthusiasm in the tropical twilight."

Boat Turned Turtle.

Once more at sea, they raised the sail. But the sea was heavy, the small craft made heavy weather.

They shipped several waves.

"Steer to the left!" cried Dieudonne to the negro, fearing that the waves would drive them back to the bank.

"She won't answer the rudder," replied the pilot.

The sea grew heavier and heavier. A wave washed completely over the boat, then a second, third and fourth. It was too much for so unseaworthy a vessel. She teetered as she shipped more water, and finally, like an overworked draught horse giving up the struggle, turned over.

The men jumped. Dieudonne, in the water, found himself caught in the rigging. He struggled violently to free himself, but seemed only to entangle himself further. To make it worse, one of the other men, thrown against him, seized his arm. He tried to cry out, but a mouthful of muddy water half strangled him.

In his struggle Dieudonne struck his head against something floating. It was his box containing the meagre property of a convict, which, in the hope that he could escape and return to France, he had carefully guarded and carried with him. He seized the box, which was sufficiently buoyant to give him support, and with a final effort pulled himself out of the rigging.

Floating clear, Dieudonne turned to find the comrade, Lebreton, who had seized him in the water. He saw him, with three others, clinging to the keel of the overturned boat.

Still holding fast to the box, he tried to fight his way to his companions, but the waves were too much for him, driving him back toward the mudbank. He struggled over the mud, dragging his box, and as he went he called, hoping that the others would hear and follow him. They hear dand reached him. Then all headed for the forest, struggling through the mud. As soon as they reached dry ground they camped for the night.

On a Log Laft.

Next morning they threw together a log raft and set forth once more. With the aid of poles they pushed their raft forward. The seas swept over them, and more than once they were forced to swim, but they finally arrived and threw themselves exhausted upon the bank. Only Dieudonne and Lebreton had the strength to continue. The entire distance from Cayenne to Brazil, along the coast, is only about eighty miles, as measured on the map, but it presents terrific difficulties.

Dieudonne and Lebreton pushed on, leaving the others, who were recaptured a few days later.

Dieudonne settled in Para-Belem, where he pursued his trade of cabinet making. For a long while he believed himself safe, but at length he was arrested by the Brazilian Government, and the French asked his extradition. He pleaded with his friends in France to have him extradited to the mother country, not to Guiana.

"If they send me back there I'll hang myself," he wrote.

Career of Dieudonne.

Dieudonne was originally arrested as a member of a gang of bandits who terrified Paris in 1913, robbing banks, perpetrating repeated daylight holdups and killing those who opposed them. The band was captured in a house in which they had taken refuge. The two leaders of the bandits, Bonnot and Garnier, as well as a number of police, were killed in the attack.

Dieudonne and the others captured were sentenced to death. The charge against Dieudonne was the attempted murder of a bank messenger, who, recovering from the attack, had positively identified Dieudonne as the assassin. But Dieudonne continually protested his innocence, and his statements were supported by notes written by both the leaders of the gang, asserting that he had not been present at the attack on the messenger. On the strength of the victim's asserted recognition, the jury convicted him, but the President of the republic commuted his sentence to life imprisonment.



Dr. F. G. Banting

Of insulin fame, who makes a round indictment of the Hudson Bay Company for alleged unfair treatment of the Eskimo. This picture was snapped on board the C. G. S. Beothic, on which he journeyed to the near-Arctic regions.

Apple Storage Pointers

A well insulated storage house, a damp floor, and a fan to force cool night air into the house, are found to be the essentials of successful apple storage on the farm.

The night air, on an average, is approximately twenty degrees cooler than the air in the daytime in the fall, when the apple crop is put in storage. The air, however, is not damp enough to keep the apples from shriveling. This is remedied by keeping the floor wet to allow the water to evaporate.

Evaporation is also a cooling process. The temperature is further cooled as the water evaporates. The floors must be kept wet continually, observes Mr. Overholt, to keep the moisture in the air high enough, and aid cooling by evaporation. Pans, or even a narrow trench filled with water are not sufficient.

In a women's discussion at the meeting of the Welsh National Liberal Federation it was suggested that the giving of toy soldiers to children should be discouraged. The difficulty is, however, that no nursery dares to be the first to disarm.—Punch.

The wife of an aviator is the only woman who is always glad to see her husband down and out.—Louiseville Times.

Is Milkweed of Value?

An Iowa chemist, Dr. Gerhart, is making a plea for milkweed. He finds that this much despised plant has many promising virtues. And what he says should occasion a careful study of the plant to learn if the possibilities he suggests may not be realized in a practical way.

In the first place, this chemist states that the milk from this weed corresponds closely to that of the rubber plant, and it may in the future, prove a domestic source of this valuable product. According to his tests, the milkweed will produce, in the wild state, from two and one-half to three per cent. of rubber.

Further, an acre of the weed will produce around 550 pounds of cotton floss. This is a greater production than is had from the cotton fields. A superior quality of upholstery can be made from this floss. At the same time the blossom is producing the floss, the stem of the plant is growing a fibre of high tensile strength. The fibre of the milkweed runs the entire length of the stalk. This chemist states that it would make an excellent substitute for hemp. In strength it compares well with manila hemp.

The fibre of the plant also produces an excellent quaitity of paper and wallboard. The long tough fibres make this possible. In producing wallboard, eighty-eight per cent. of the plant was used.

Another product is the seeds. From fifty-five to sixty bushels could be harvested from an acre. This compares favorably with yield of corn. These seeds contain about twenty per cent. of oil, and from thirty-five to forty per cent. protein. The oil compares in quality with cottonseed oil, and the protein should make an excellent stock feed. About the only requirement in getting the seeds to reproduce is scarification.

This persistent plant, which all these years has been a liability to agriculture, may some time be placed on the other side of the ledger. Extensive research should be made promptly along the lines of the pioneer work by Dr. Gerhart.

Will Rogers Would Make Every Golf Course an Airport

To Editor, The New York Times.

Washington, D.C.—Bobby Jones, Atlanta, Ga.: Bobby, you can be the means of saving a lot of human lives. The big problem of aviation is having emergency places to land. Now you insist on every golf course having one fairway long enough and level enough to land a plane on, all marked with crosses to show it. Every golf club should be patriotic and humane enough to do this.

Think what it would mean to an aviator with a missing engine to know that every golf course was a life preserver. If they don't do this voluntarily the Government will make 'em do it some day.

Now all you got to do, Bobby, is to say you won't play on a course that won't go to that much expense for their country and their fellow-man. If you do this you will do as much for aviation as Lindbergh.

Yours,

WILL ROGERS.

The going is best when you are on the level.

Treat Your Farm Machinery Right

A farmer retired last year, after farming for some thirty years. Before he left the farm he had a sale. This neighbor's machinery had always had the best of care, and the surrounding farmers knew it. Some of them had borrowed tools from him at different times, and knew they were always in perfect repair. As a result, a corn binder that he had been using for twenty years brought $80; a fanning mill that had been in use for fifteen years brought $28, and a grain drill that had been used every year for eighteen years brought $40. Other machinery averaged as well, and all were worth the price they brought.

I have a small farm, and all the tools I need for the size place I have, and I consider my eighteen by thirty-foot tool shed one of the best investments I have ever made. When I finish using any piece of machinery that requires a bright working surface, from a shovel to a disc., I clean it thoroughly and then give it a coat of harvester oil, with a small paint brush, before it is put in the shed. After the metal parts are so treated I give the wooden parts a coat of linseed oil and then a coat of paint. It costs but little, requires but a short time, and pays big in the long run.

My tool shed is nearer the fields than any of my other buildings. That is, it is as near the driveway that leads to the field, as possible, so as to make it convenient to leave the tools right where they belong. Overhead I keep the spades, shovels, hand rakes, forks, an dother hand tools, and keep them where they belong, so it is not necessary to hunt for a needed tool when in a hurry. Cleaning and oiling them after using keeps them all as good as new.

A Good Crop Rotation

Experiments have been conducted on the Central Farm at Ottawa during the last seventeen years in order to learn which rotations give the best results under certain conditions, what sequence of crops produces the largest yields and which rotation is most effective in maintaining the productivety of the soil and in controlling weed and insect pests. An excellent rotation is, with several others, described in the latest report of the Dominion Field Husbandman, distributed by the Publications Branch, Department of Agriculture, Ottawa. It is a five year rotation with the crops in the following order: corn, oats, clover hay, timothy hay, oats. There is thus one-fifth of the land in corn for silage, two-fifths in grain, and two-fifths in hay. For the purposes of the experiments both the clover and the timothy are harvested as hay. Manure is supplied twice, once for the corn crop at the rate of 15 tons per acre, and once for the timothy, top dressed on the clover sod in the winter at 15 tons per acre. These large quantities of manure are applied because the land is not pastured.

There is an excellent opportunity of eradicating weeds with this rotation. The timothy sod may be ploughed as soon as the hay has been removed and cultivated during the remainder of the season, and the oat crop may be handled in the same way. The corn crop will, of course, permit of considerable cultivation during the year it is grown.

Russian Postmen Far From Happy

Complaints that the administration of the postal, telephone and telegraph service in Soviet Russia discharges union men and replaces them with non-unionists, thus making itself partly responsible for the fact that 18 per cent. of the organized employes are idle, were made at the recent biennial convention of Union of Postal, Telephone and Telegraph Workers held in Moscow.

These charges were backed up by the report of the Chairman of the Central Committee of the union and aroused bitter comment. Another cause of unemployment was said to be the abuse of overtime work in many divisions of the postal service. The allowance granted to unemployed postal workers is slightly less than $5 a month and the union itself is taking care of only 18 per cent. of its idle members.

Union Grows Larger

Despite these handicaps, however, the membership of the union, as quoted from the Chairman's report by Trud, the official newspaper of the All-Russian Federation of Labor, has risen to 114,364 as against 102,500 in 1925. The Chairman confirmed the complaints of some delegates about the large number of disputes between the trade unions and the Commissariat of Posts, Telephones and Telegraphs, due to the failure of many of the departments to observe the clauses of the collective agreement or the provisions of social legislation.

Regarding wages it was pointed out that the present condition of the finances of the Soviet Government militated against any increases in the near future, although the average monthly wage of $32 was only 63 per cent. of the pre-war pay. In this connection a dispute arose regarding the advisability of admitting rural mail carriers to the union. Answering the contention of several delegates that every effort should be made to line these workers up with their fellows in the service, the Chairman of the Centrad Committee explained the opposition of the committee as follows:

Not of the Proletariat

First, the country postman generally are small peasants who cannot be really considered as members of the proletariat.

Second, the wages of rural carriers are so very low that if these men were admitted they would immediately demand an increase. Under existing conditions the State could not consent to this and, consequently, the union would not be able to support such a request and its refusal undoubtedly would occasion discontent among the carriers.

The convention took no action on the matter.

Harnessing Static to Check Fires

Static, the curse of radio fans, is now being employed in the useful role of indicating the direction and course of lightning storms, according to S. R. Winters, in an article contributed to the Boston "Globe." This information, in the possession of the United States Forest Service, enables forest fire-fighters to plan their attacks on conflagrations caused by lightning. It is a practical application of the adage to the effect "forewarned is forearmed." Writes Mr. Winters:

The rumbling and crashing noises which constitute such a disturbing factor in our radio receiving sets are also being diverted to the serviceable function of furnishing an index to the relative amount of moisture in the atmosphere. This information is, in a measure, a barometer to the degree of fire hazard present from day to day in the national forests. Statics records, affording, as they do, an index of the day's relative humidity as early as six o'clock in the morning, give warning of the intensity of the fire menace, which may vary from day to day.

This striking illustration of changing static from a malediction to a benediction constitutes the major project of the United States Forest Service at its Pacific Northwest forest experiment station, Stabler, Washington There, under the immediate supervision of A. Gael Simson, scientific aid of the forest service, the curse of radio reception has been coaxed to unfold whatever beneficent influences it may possess.

Lightning is the chief natural cause of forest fires—more than 1,000 such fires originating in Oregon and Washington alone in 1925—and to minimize the losses thus incurred to Government-owned timberlands it is necessary to know when there is probability of lightning and where it will probably exert its flaming force. Mr. Simson, in a 1926 progress report of this unusual scientific project, tells how static has been harnessed to denote the relative humindity in the atmosphere and the direction and course of lightning storms.

YOUNG CANADA



Roma Holland the sweepstake winner of the "Young Canada" show at the Canadian National Exhibition. There were over 600 babies in seven different classes. Roma was judged the best baby of all classes.

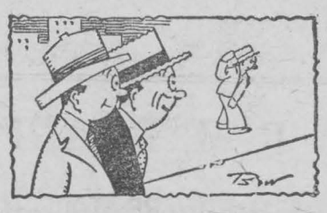

Modest Chap.

"He's a modest chap, eh?"

"Yes, holds his pants down when the wind blows."

THE TONIC THAT GIVES STRENGTH

After Acute Diseases the Blood Must be Built Up Before Recovery is Complete.

Fevers and other acute diseases like pneumonia and influenza, leave the patient weak, with thin blood and unstrung nerves. The period of convalescence is often long and trying, and years of poor health have frequently followed so brief an illness as an attack of influenza or pneumonia.

Much of this sort of misery could be avoided by taking steps to build up the blood so that it can carry to the nerves and other tissues of the body the elements they need to restore their normal functional activities. To build up the blood and restore it to its rich, health-giving vigor, no other medicine can equal Dr. Williams' Pink Pills. From first to last it is their mission to improve the blood and thus restore good health and vigor.

The value of these pills in conditions described above is shown by the statement of Mrs. Rebecca O'Brien, Pembroke, Ont., who says:—"In Nov., 1923, I was stricken with pneumonia, and at the time but little hope was held out for my recovery. However, with the best of care I was able to walk about after some months. But I did not recover my strength. The doctor told me I was anaemic. My appetite was poor, I grew nervous and restless, I was deathly pale and practically gave up hope of ever being strong again. However, remembering that in my girlhood I had taken Dr. Williams' Pink Pills with decided success, I decided to try them again. By the time I had used two boxes there was no doubt the pills were helping me. Continuing their use I was soon able to attend to my household duties. I continued taking the pills, however, until I had used twelve boxes, by which time I was enjoying better health than at any time in the previous ten years. In gratitude for what the pills have done for me, I give this statement in the hope that it may point the way to health to some other weak, despondent woman."

You can get these pills from any medicine dealer or by mail at 50 cts. a box from The Dr. Williams' Medicine Co., Brockville, Ont.



$$$$$$$$$$

"You know there's nothing like them mountains to get rid of the old surplus."

"I'll say there's not! I've gotten rid of about one thousand in the past two weeks myself."

Britain's Colonial Empire

Auckland Weekly News (N.Z.): The Colonial Empire of Great Britain covers more than 2,000,000 square miles. Most of it is tropical in character, yielding a diversity of products in true tropical profusion. From that aspect it is an asset of incalculable value. Many parts of it must be left almost entirely to the native inhabitants, for the European can live and work there only for limited periods. This is true of much tropical territory. If it complicates administration, it simplifies the future, in that aspirations toward autonomy will come slowly, and there will not be the clash between the interests of native and European which other colonies and Dominions experience. Central and Eastern Africa are not of this character.

This is one of the worst years on record for mosquitoes, but they never had such opportunities before.—Portland Oregonian.



SMILES

Money isn't everything, but everything takes money!

A miss is often good for a smile.

Some folks don't have to patronize loan sharks. They could starve.

Patent (gaspingly)—"I seem a little better, doctor, but I'm still short of breath."

Doctor—"Have patience and we'll stop that."

Gladys says her friend Clarice is off again. She thinks that the hemlock is an attachment for a sewing-machine.

She—"Let me speak."

He—"You mean continue, don't you?"

There may be nothing in a name, but who would want to be named Skunk?

"What is the rent of this room, including the piano?" "Well," suggested the landlady, "perhaps you'd be so good as to play me something first."—From The Outlook.

Had to Learn English.

Among the many contacts of Sir Arthur Currie in France, was one with a Frenchman, a working man whose mastery of English amazed the General. The man used even Canadian slang.

"Where did you learn to speak English so well?" Sir Arthur asked.

"I learned it in Regina," replied the Frenchman. "I had to learn English there. When you get as far west as Regina and tell them you can't speak English, they tell you to go to hell."



Fast Work.

Bug—"Where you goin' in such a hurry?"

Snail—"I'm finishing that twelve inch marathon I started last summer!"

MADE HER BABY PLUMP AND WELL

Nothing makes a mother more grateful than a benefit conferred upon her child. Mothers everywhere who have used Baby's Own Tablets for their children speak in enthusiastic terms of them. For instance, Mrs. Zepterin Lavoie, Three Rivers, Que., writes:—"Baby's Own Tablets are a wonderful medicine for little ones. They never fail to regulate the baby's stomach and bowels, and make him plump and well. I always keep a box of the Tablets in the house and would advise all mothers to do likewise." Most of the ordinary ailments of childhood arise in the stomach and bowels, and can be quickly banished by Baby's Own Tablets. These Tablets relieve constipation and indigestion, break up colds and simple fevers, expel worms, allay teething pains and promote healthful sleep. They are guaranteed to be free from injurious drugs and are safe even for the youngest and most delicate child. The Tablets are sold by medicine dealers or by mail at 25c. a box from The Dr. Williams' Medicine Co., Brockville, Ont.

Merchants and Politics

Hong Kong Press: The ineffectiveness of the merchant class in Canton is creating a feeling of pessimism. They do not participate in politics to appear to be unable to unite in any way to make their influence felt. They should be able to procure a dignified interview with the militarists and politicians of the Kuomintang now controlling affairs in the city, but instead of this it is said that they have decided to follow the example set by factory girls of camping out in front of official buildings in order that the officials may be forced to listen to their grievances. According to present arrangements, Canton merchants will camp in front of the Canton Government House with the idea of persuading the Kuomintang Administration to reconsider their order to tax necessities as luxuries.

It is still permissible in Chicago to say that neighbors live within gunshot of each other.—Arkansas Gazette.

Because he did not enter a plea of insanity a murderer charged in America has been remanded for the state of his mind to be inquired into.—Punch.



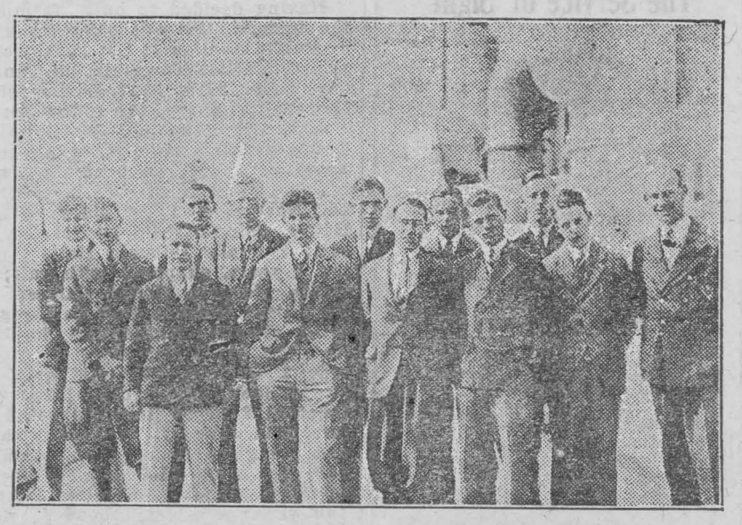

A party of British public school boys arrived in Canada on Saturday on the White Star liner *Albertic* to make a tour of Montreal, Ottawa, Toronto, Algonquin Park and New York, to become better acquainted with Canadian boys and to understand the points of view of other nations by means of personal friendship. They are in charge of Rev. E. S. Fellowes-Farrow, M.A., F.R.G.S., of Cambridge University, third from the left in the front row, and Rev. Howard J. Rose, M.A., of Oxford University, on the extreme right.

HELPING BUILD CANADA

Starting Young Canadians Right With a Healthy Foundation is Recognized as of National Importance

A SPLENDID EFFORT

Government Caps a Notable Year With a Notable Publication

The Dominion Government has just published "The Canadian Mother's Book," written by Dr. Helen MacMurchy, chief of the Division of Child Welfare of the Department of Health at Ottawa. The foreward—"The greatest gift is a child, and the greatest honor is to be a mother," and the introduction—"This book has been written for you—a Canadian mother. The Government of Canada knowing that the nation is made of homes, and that the homes are made by the father and mother, recognizes you as one of the Makers of Canada. No National Service is greater or better than the work of the Mother in her Own Home. The Mother is the First Servant of the State."—These tell the story.

Simply Told

Dr. MacMurchy is to be congratulated upon the simplicity and clearness of the language with which she tells her story of how to care for young Canadians. Dr. MacMurchy used to be teacher of Literature in the Old Grammar School or Jarvis Collegiate Institute in Toronto and well does the reviewer remember how colloquialisms and Popular expressions were frowned upon by the Doctor when she endeavored to teach him the rudiments of the English language. The Doctor, a master of English, has worded her book in the simplest manner possible and where popular expressions carried her thought most forcefully she has used such expressions until the result is absolutely clear, readable, and understandable by anyone who can read words of two syllables.

To stress the important points Dr. MacMurchy has resorted to repetetion so that any one seriously wanting to benefit by her instruction cannot possibly fail to have her truths driven home. She has written, for the good of the great mass of Canadian women in average circumstances. Her simple, direct and intimate language proves her as great a master of English as of physcology.

A New Era

The old time method of "rocking the baby," picking up the darling," "cuddling the little pet" is past and Dr. MacMurchy has stressed the point so often forgotten that the first year of a baby's life is made up of sleep, food and bath. The reviewer's personal experience, arrived at through watching and helping his better half raise a fair sized family fully confirms the Doctor's methods.

Free For The Asking

The publishing of the Canadian Mother's Book is without doubt one of the most notable events marking Canada's Jubilee Year and every mother, prospective and expectant, should have this most excellent publication which will be mailed free by simply writing and asking for it to the Department of Health, Ottawa, Canada.

Advice to Doctors

Being a mere newspaper man the reviewer hesitates to offer advice to the medicial profession but as the father of a successfully raised family who has been through the experience he does not hesitate to say that every doctor in city or country should keep a supply of these little books on hand and give one to every wife and mother. We congratulate the government on their Chief of the Division of Child Welfare and we congratulate Dr. MacMurchy on such a noteworthy achievement.

Opium Monopoly in China

Singapore Free Press: The news that Chiang Kai Shek is returning to the old system of farming out the opium monopoly as a means of raising revenue, is a sufficient indication that financially affairs are far from satisfactory with the new Government. It would of course have sorted ill with membership of the League of Nations when praying to be free from a foreign drug tyranny in one's own country, but now that the Chinese delegate to Geneva has departed it is possible to sacrifice the shadow of morality for the substance of materialism and to make use of the tyranny to produce funds for the continuation of campaigns.

Experiments of more than thirty years have prover that Aluminum is the best container for tea. Red Rose Tea is now packed only in Aluminum, and every package is guaranteed to be in perfect condition. 2T

Moderates Prevail

Neue Freie Presse (Vienna): The report of the Trade Unions Commission on the development of free Trade Unions in 1926 shows that the movement, in spite of the prevailing unfavorable economic conditions, experienced but a comparatively little seback during the past year. The large amount of unemployment and the worsened position of the employed on account of short time did not react upon membership in the manner that might have been expected. The unions were kept particularly busy during the year in trying to effect wages improvements for the workers. Although in such times it is usual for the extreme elements to gain the upper hand, this was fortunately not the case with the Austrian unions last year, for moderation was the keynote of their policy and actions.

Minard's Liniment eases sore feet.

Britain and U.S.

National Review: No two communities are more superficially alike and more fundamentally dissimilar, and the whole tragedy of Anglo-American relations consists in the confusion created by our insistence on regarding the United States as a sort of Siamese Twin of Great Britain—two nations united in a common destiny who must perforce think alike on every important issue and co-operate in a common policy animated by common aims and aspirations, etc. It is we who are to blame for the manifold blunders into which this misconception of the real relations between the English-speaking nations continually misleads us.

The Willow of St. Helena

London Truth: As everybody knows, Americans have a craze for collecting hotel spoons, door-knockers, milestones, or anything useful as evidence of their peregrinations. One Phineas P. Daly took a fancy to the weeping-willow on Bonaparte's grave at St. Helena and transferred it to his Connecticut garden in 1860. His heir an historian named Reynolds, recently instructed the United States Ambassador in Paris to offer it as a present to the French Republic, which he regarded as Bonaparte's next of kin. It has taken some transplanting, but is now on its way to the garden of the Invalides, that last resting-place of Bonapartist illusions.

Minard's Liniment relieves backache

To feel much for others, and little for ourselves; to restrain our selfish and exercise our benevolent affections, constitutes the perfection of human nature.—Adam Smith.

It is about time to call off these record-breaking stunts. The silly season and the vacation months are about over. It is time we got back to work and sanity.

ISSUE No. 38—'27

Pure tea of finest quality, free of dust and packed in *Aluminum*.

RED ROSE TEA "is good tea"

112

RED ROSE ORANGE PEKOE is extra good.

Silo Filling

Practically ever since silos came into use it has been one of the cardinal rules of silo poreation that the silage must be very thoroughly trampled as put in, to prevent molding and spoilage. This job of trampling in the silo is one of the most disagreeable ones on the farm, and the good wages demanded adds quite a little to the cost of filling the silo.

The high cost and scarity of labor led a number of farmers in diffeffrent sections of the country to try the plan of filling without trampling, and several have used it the last three or four years with perfect success. Many claim that there is less loss from spoilage in silos filled this way, than under the old plan of two or three men trampling down the silage.

By not trampling the silage, and using a small ensilage cutter and tractor, and a binder with bundle-loading attachment, a farmer and his hired man or boys can fill the silo without extra help, greatly reducing the cost and labor of filling the silo.

The advocates of the non-trampling plan recommended cutting the silage in one-fourth-inch lengths, adding plenty of water if the corn is frosted and dry, and directing the filler pipe at the centre of the silo, allowing the ensilage to fill up in a conical shaped pile, the center tending to push down and out, packing the ensilage tightly and eliminating air spaces.

Experiments carried on at some of the agricultural experiment stations indicate that these farmers are right, and that where the silage is cut rather fine and made rather wet, that there is little, if any, more spoiled silage than with the older and more costly method. It is important that the silage be quite damp, so that water can be squeezed out of a handful, that the silo not be filled too rapidly, and that it be refilled after settling. Also, it is recommended that the top two or three feet be even wetter than the average, and be tramped well.—I.W.

As we understand the report of the commission, the Leaning Tower of Pisa is safe so long as it doesn't get much leaner.—New York Evening Post.

In the opinion of a well-known judge some husbands are too suspicious of their wives. Still, there is good cause for suspicion when a man finds a long hair on his wife's shoulders.

If this year's Tunney-Dempsey fight should prove to be a financial success, it is likely that Tex Rickard will hold the 1928 Dempsey-Tunney fight in Chicago again.

Marry in haste and you'll never have any leisure to repent in.—El Paso Times.

Tennis Rackets Re-Strung
Golf Clubs Repaired
All work done and guaranteed by
SPALDING EXPERTS
Special Prices
No. B Pure Lamb's Gut, reg. $7, spcl. $4
No. P Pure Lamb's Gut, reg. $8, spcl. $5
Work sent out 24 hours after receipt.
TORONTO RADIO CO., LTD.,
Representives for
A. G. SPALDING & CO.,
241 Yonge Street, Toronto.

PATENTS
List of "Wanted Inventions" and Full Information Sent Free on Request.
THE RAMSAY CO., Dept. W,
273 Bank St., Ottawa, Ont.

Classified Advertisements

SITUATIONS VACANT

LADY OR GENTLEMAN WANTED in every city, town and village in Ontario, to act as exclusive representative in distribution of the Bible Prayer; whole or part time; position of importance; do business at home; pleasant and profitable occupation. Apply by letter only. Bible Prayer Association, 618 Ontario Street, Toronto.

LADIES WANTED TO DO PLAIN and light sewing at home, whole or spare time. Good pay. Work sent any distance, charges paid. Send stamp for particulars. National Manufacturing Co., Montreal.

GRATIS. (LITTLE FRIEND) TO either sex; mailed in plain envelope. Paris Specialty Co., Montreal.

Because of his tender years, the little King of Roumania will not be charged with the responsibilities of modern kings, a dispatch says. "And what," King Alfonso and King Victor Emmanuel might ask in chorus, "are those"

The Purity of Cuticura Makes It Unexcelled For All Toilet Purposes

Foot Weary and Sore?
Bathe and rub well with Minard's. Soothing and relieving.

MINARD'S "KING OF PAIN" LINIMENT

OPERATION LEFT HER VERY WEAK

Letter Tells of Wonderful Relief After Taking Lydia E. Pinkham's Vegetable Compound



Coniston, Ontario.—"After a severe operation and a three weeks' stay in a hospital I returned home so weak that I was unable to move a chair. For four months I was almost frantic with pains and suffering until I thought sure there could not be any help for me. I had very severe pains in my left side and suffered agony every month. One day when I was not able to get up my mother begged me to try your medicine. My husband got me a bottle of Vegetable Compound at once and I took it. I started a second bottle, and to my surprise and joy the pains in my side left me completely and I am able to do all my work without help. I am a farmer's wife, so you see I can't be idle long. In all, I have taken six bottles of Lydia E. Pinkham's Vegetable Compound, five boxes of the Compound Tablets, two bottles of Lydia E. Pinkham's Blood Medicine, and have also used the Sanative Wash."—Mrs. L. LAJEUNESSE, Box 103, Coniston, Ontario.

Genuine **BAYER ASPIRIN**

Proved safe by millions and prescribed by physicians for

Colds Headache Neuritis Lumbago
Pain Neuralgia Toothache Rheumatism

DOES NOT AFFECT THE HEART

Safe — Accept only "Bayer" package which contains proven directions.
Handy "Bayer" boxes of 12 tablets
Also bottles of 24 and 100—Druggists.

Aspirin is the trade mark (registered in Canada) of Bayer Manufacture of Monoaceticacidester of Salicylicacid (Acetyl Salicylic Acid, "A. S. A."). While it is well known that Aspirin means Bayer manufacture, to assist the public against imitations, the tablets of Bayer Company will be stamped with their general trade mark, the "Bayer Cross."

R. M. D. WILLIAMSBURG

Rev. A. Jacobi of. Morrisburg will preach in St. Peter's Lutheran Church, Sunday evening, Sept. 25.

The Womens Institute are kindly asking the support of the community again for their booth at the School Fair by donations of pies, cakes, sandwiches, home-made candies, pop corn etc.

Mr. Arnold Gordier left for Nova Scotia Sunday.

Mr. and Mrs. Darcy Patrick and son Bernard were visiting Mr and Mrs. Wm. L. Casselman on Monday.

Rev. Russell was calling on his people on our street one day last week.

Mrs. Stanley Saddlmire and Mrs. Thos. H. Casselman were visiting their sister, Mrs. Annie Bowman, one day last week.

Mr. and Mrs. Frank Merkley and little daughter, Joyce and Mr. nad Mrs. Stanley Saddlemire were visiting Mr. and Mrs. George Casselman at Winchester.

Mr. and Mrs. Mahlon Casselman and family were visiting Mr. and Mrs. Cooke Casselman on Sunday.

Mr. and Mrs. Roy Styles and sons, George and Gerald, were visiting Mr. and Mrs. Thos. H. Casselman on Sunday.

Guests at the home of Mr. and Mrs. Frank Merkley's, Miss Elva Baily of Perth, Mr. and Mrs. Frank Powell, Mr. and Mrs. Lennie R. Merkley, Mr. and Mrs. Stanley Saddlemire.

Mr. and Mrs. Archie Casselman and Mr. and Mrs. Lawrence Cartner spent Sunday at Spencerville.

Mrs. Frank Merkley and little daughter Joyce were calling on Mrs. Mahlon.

Guests at the home of Mr. Jno. Beckstead's: Mr. and Mrs. Ross Beckstead, Mr. and Mrs. Thos. Beckstead and family from U.S.A.

Mr. and Mrs. Colin Casselman and daughter, Agnes spent last Sunday at Mr. and Mrs. Wm. L. Casselman's.

Mr. and Mrs. Cooke Casselman and daughters Blanch and Florence were visiting Mr and Mrs. Mahlon Casselman.

Mr. and Mrs. Chas. Barkley and Mrs. Della Warner and daughter, Goldie were visiting Mr. and Mrs. Thos. A. Casselman on Sunday last.

HOASIC

Mr. and Mrs. Frank Wells and Mr. and Mrs. Fred Wells spent Monday night in Cornwall.

Mr. Robert Merkley and father were calling through here last week

Dr. and Mrs. I. Gordon Bogart of Kingston spent the week end with Mr. and Mrs. Durham Wells leaving Sunday afternoon to visit the doctor's old home at Berwick.

Mr. and Mrs. Clarence Beckstead of Morrisburg were recent guests of Mr. and Mrs. W. H. Swerdfeger.

Mrs. Jennie Wells & Son, Ernest of Aultsville and Miss Gladys Wells, R.N., of Belleville spent Monday with Mr. and Mrs. Durham Wells.

The Rally Day Service will be held in Colquhoun United Church here on Sunday at 2.30.

Mr. Wilson Colquhoun and Graham Wells of the M.C.I. spent the week end at their home her.

Miss Blanch Wells visited her parents, Mr. and Mrs. Marley Wells last week.



New headquarters for salesmen

In many of our offices, Customers' Rooms like the one indicated above,, are placed at the disposal of the Long Distance user. Writing material, maps, rate schedules, directories, timetables, calendars,etc., are provided. Here, in privacy and comfort, the salesman receives his calls as the operator completes them, writes up his orders, or makes reports.

Where customers' rooms do not exist, the Manager offers the visiting salesman the use of his office, and is ready to give him advice about surrounding territory, class of service to use, etc.

We hope that these additional facilities will make our service more valuable to the large body of travelling salesmen who use it so intelligently.

THE BELL TELEPHONE COMPANY OF CANADA — LONG DISTANCE TELEPHONE

CASTORIA

For Infants and Children

In Use For Over 30 Years

Always bears the Signature of Chas. H. Fletcher

FOR SALE OR TO RENT

170 acres for sale or to rent, in 2nd concession of Matilda, along good road, three miles from village of Iroquois. Near school, church and factory. 150 acres under cultivation. Balance in pasture and bush. Good brick house with kitchen and woodshed attached. Garage and shed, hogpen, henhouse, machine shed. Good stables for 25 cows; silo. Two good wells. Rural mail and telephone.

Apply to
Mrs. Lilla J. Mellan,
cp Morrisburg, Ont.

FOR SALE

Hand-picked St. Lawrence Apples 25 cents per peck.
Apply Wm. Eager. tf

FOR SALE

About twenty barrels of St. Lawrence and Alexander apples, one dollar per bushel on the trees.
Allen W. Lavis,
Morrisburg. bp

HONEY

Guaranteed pure extracted honey eleven cents per pound. $10.00 per hundred. Containers one cent per pound extra or bring your own. Also a choice lot of cut flowers for sale.

LEONARD W. BARKLEY,
3 m Morrisburg Ont.

The Service of Sight



J. MILES WHITTEKER
OPTOMETRIST
MORRISBURG — ONT.

Specialist
In correcting Defective Vision and Eye-strain

Phones
Office 18W
Residence 18J

Hours
9 to 12; 1.30 to 5.30
Saturdays 9 to 12 a.m.
Evenings by Appointment

TO RENT

House on St. Lawrence St. Possession, October 1st. Apply,
MRS. ERNEST WEEGAR

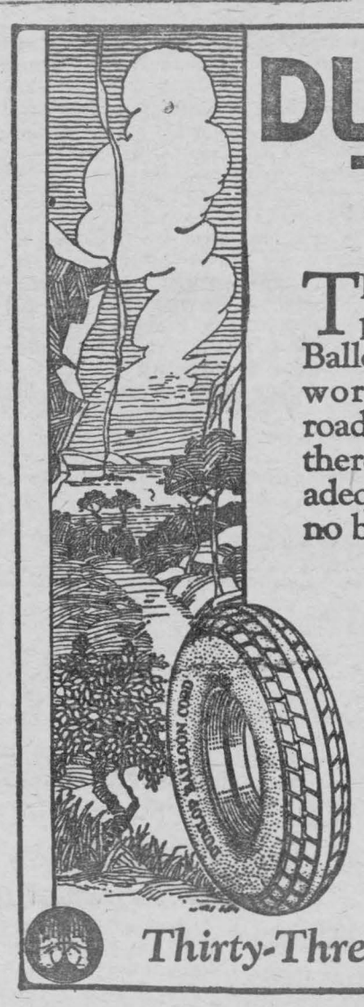

DUNLOP TIRES

THAT splendid appearance of Dunlop Balloons is no guesswork. That rugged road resistance is not there by chance. That adequate resiliency was no blind selection.

You receive the benefit of thirty-three years of honest thinking, careful planning, judicious experimentation when you buy DUNLOP TIRES to-day.

Thirty-Three Years' Merit

AUCTION SALE

Having decided to quit farming, the undersigned will offer for sale by Public Auction at Lot 15, Concession 3, Matilda Township, on Thursday, Sept. 29th, 1927, commencing at 1 P.M., sharp, the following:

16 Grade Holstein Milch Cows; 1 Grade Ayrshire Milch Cow, all supposed with calf, some of these are springers due to freshen in October and November; 1 Ayrshire Grade Heifer, rising 3 years, supposed with calf; 2 Grade Holstein Heifers rising 2 years, supposed with calf; 2 Grade Holstein Heifer Calves; 1 Pure Bred Holstein Bull Calf, registered (Pontiac Korndyke Echo Lad No. 72810); 1 Bay Mare, 10 years old; 1 Gelding, 10 years old; 2 Brood Sows, supposed to farrow in October; 2 Brood Sows, supposed to farrow in January; 1 Chesterwhite and Birkshire Boar; 9 hogs, about 150 Lbs. each; 25 Shoats, 19 Geese, 75 Hens, about 150 pullets, about 100 young roosters; about 23 tons of hay; 2 mows of straw; about 600 bushels of oats; about 150 bushels of buckwheat; 12 acres of corn in stook; 1 Deering Grain Binder, 6 ft. cut; 1 Deering Mower, 6 ft. cut; 1 Disc Drill; 1 Steel Roller; 1 Spring-tooth Cultivator; 1 Sulkey Plow; 1 set Harrows 12 ft; 1 Deering Horse Rake; 1 Hand Root Seeder; 1 Lumber Wagon; 1 set Sloop Sleighs; 1 hay rack, 1 Milk Wagon, 1 Top Buggy, 1 set Double Harness, 1 Stone Boat, 1 Single Harpoon Fork, Car, Pulleys, Rope and Trip Rope, 1 Renfrew Cream Seperator, capacity 450 lbs.; 1 Set Platform Scales, 2000 lbs. capacity; 3 Barrels, 3 40-gal. Milk Cans, 8 15-qt. Milk Pails; 1 Stone Boat, 1 Wheelbarrow, 1 Stone Hammer; 1 Hog Trough, 2 Hog Racks, 1 Milk Wagon Pole, 1 Large Pail Sprinkler (new) 1 hand Spray, 2 Iron Bedsteads, 1 set Steel Springs, 1 Mattress, 5 Kitchen Chairs, 6 Dining Room Chairs, 1 Parlor Rug, a quantity of Potatoes; 1-3 acre Sugar Beets and numerous other articles.

TERMS—All sums of $10 and under, cash; over that amount 10 months' credit without interest by furnishing approved joint notes, or 4 per cent off for cash on credit amounts.

THE FARM, containing 96 acres, more or less, will be offered for sale subject to a reserved bid. Terms made known on day of sale.

NETTIE M. CASSELMAN,
Proprietress.
A. REDMOND, Auctioneer.
ac

Cook's Regulating Compound



A safe, reliable regulating medicine. Sold in three degrees of strength—No. 1, $1; No. 2, $3; No. 3, $5 per box. Sold by all druggists, or sent prepaid on receipt of price. Free pamphlet. Address:
THE COOK MEDICINE CO.,
TORONTO, ONT. (Formerly Windsor)

ECZEMA You are not experimenting when you use Dr. Chase's Ointment for Eczema and Skin Irritations. It relieves at once and gradually heals the skin. Sample box Dr. Chase's Ointment free if you mention this paper and send 2c. stamp for postage. 60c. a box; all dealers or Edmanson, Bates & Co., Limited, Toronto.

LUMBER

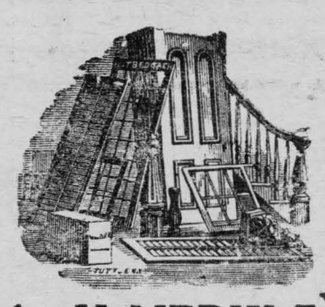

A. H. MERKLEY
Morrisburg Lumber Mill

SAW AND PLANING MILL
ESTABLISHED
MORE THAN 50 YEARS
BUILDING LUMBER,
LATH; SHINGLES;
HARDWOOD FLOORING
Phone: Mill 63; House 56.

MACHINE SHOP

My Machine Shop on Lock Street is now fully equipped, including a Lathe, and I am prepared to do repairs, including Cars, Engines, Tractors, and all kinds of Farm Machinery.

I also handle a full line of Stoves and Furnaces at remarkably LOW PRICES.

W. F. SWAYNE

LOCK ST. MORRISBURG
Phone 60

FOR SALE

The property owned by the late John Harrison in Morrisburg, comprising three village lots, one fronting on High Street and two on St. Lawrence Street. Upon the latter are a good brick dwelling, with electric light and water service, shed and garage. Upon the latter are also apple, gage, plum trees and berry bushes. Will sell the lot on High street separately if desired. This is a desirable property and a bargain.

Apply to
R. F. LYLE, or
Mrs. Ernest Weegar.

The Leader

SUBSCRIPTION RATES

$1.50 per year, strictly in advance to any address in Canada; when not paid within three months, $3.00 per year to any address in Canada. Foreign subscriptions $2.00 in advance. All subscriptions date from the first day of the month.

ADVERTISING RATES

Display, or open Advertisements, one insertion 50c per inch, 2nd and following insertions 35c per inch; 200 inches and over, by contract, not over one year, 15c per inch.

LOST, FOUND, TO LET, WANTED, ARTICLES FOR SALE, ETC., 5 lines and under, 1st insertion 50c; each subsequent insertion 25c.

NOTE—All small advertisements received by mail must be paid in advance.

CARD OF THANKS AND IN MEMORIAM NOTICES—10c per line, minimum 50c.

GOVERNMENT, LEGAL AND MUNICIPAL NOTICES, BY-LAWS, ELECTION READERS, ETC. 15c per line for the 1st insertion, 10c per line for each subsequent insertion; 12 lines to the inch.

Advertisements ordered for insertion without instruction, will be published until orders are received to discontinue same

LEO LAURIN, Ed. & Mgr.

COAL

STOVE AND NUT COAL
All coal screened and full weight guaranteed.
M. J. CASSELMAN.

You Take No Risk

When you purchase the investments I offer, you. The greater part of these are County, City or Provincial Bonds, and your interest as well as the principal is sure.

I also sell Fire, Life, Automobile, Baggage; Tornado and Burglary and Theft Insurance.

Office at residence, Main St.
A. H. HUNTER
Morrisburg Ont.

ROSS MORROW

LICENSED AUCTIONEER
Province of Ontario
Sales of All Kinds Handled.—Pure Bred Stock a Specialty.
Terms may be arranged at Leader Office or Phone 610-15, Winchester, at my expense.

ARTHUR FLYNN
BARRISTER, ETC.
MORRISBURG — ONTARIO

IRWIN HILLIARD, K. C.
Barrister, Solicitor, Notary, Etc.
Solicitor for the Bank of Montreal
Morrisburg, Ontario.
Company, Government and Private Money to Lend.

R. F. LYLE
Barrister, Solicitor, Notary, Etc.
Solicitor
For the Village of Morrisburg
Barry Block, Main St.
Morrisburg Ont.

CANADIAN NATIONAL RAILWAYS
THE DOWN-TOWN OFFICE WHEN CONVENIENT

TIMETABLE CHANGES
INTER-CITY LIMITED

Trains 35 and 36 from Montreal 12.30 p.m. and from Toronto 1.30 p.m. daily.

Train 110 will leave Brockville 4.20 p.m. Sundays only instead of 3.30, arrive at Morrisburg 5.30 and Montreal at 9 p.m.

Train 109 will arrive Morrisburg 11.16 a.m., Sundays only.

For further particulars apply to local agents.

K. M. McGANNON,
F. E. MYERS.

FALL TERM AT THE

Cornwall Commercial College and School of Shorthand & English

BEGINS TUESDAY, SEPT. 6, 1927

A good time to begin is just now. We offer superior advantage with our strong staff of expert teachers, excellent equipment, including 50 new typewriting machines, and thorough courses of study. Free Employment Department.

Make your future a success by a small cash outlay. Catalogue, and full particulars mailed FREE. Address
CORNWALL COMMERCIAL COLLEGE, Cornwall, Ont.

PUBLIC SCHOOL FIELD DAY FRIDAY, SEPT. 30th

On the Fair Grounds at 1.30 P.M.

EVENTS

1. Boys' 100 Yd. dash, 12 years and over.
2. Girls' 100 Yd. dash, 12 years and over.
3. Boys' 75 Yd. dash, 9, 10 & 11 years.
4. Girls' 75 yd. dash, 9, 10, & 11 years.
5. Boys' 50 Yd. dash, 8 Yrs. and under.
6. Girls' 50 Yd. dash, 8 Yrs. and under.
7. Boys' Running Hop, Step and Jump, 12 Yrs and over.
8. Boys' Running Broad Jump, 9, 10, 11 yrs
9. Girls' Driving Nails, 12 yrs. and over..
10. Girls' Doll Carriage Race, 8 yrs. & under.
11. Boys' Sack Race, 8 yrs. and under.
12. Boys' Shoe Race, any age.
13. Boys' Half Mile, 9, 10. 11 yrs.
14. Girls' Driving Nails, 8 yrs. & under.
15. Boys' Horse Back Race, 8 yrs & under.
16. Boys' High Jump, any age.
17. Girls' Bicycle Race, any age.
18. Boys' Bicycle Race, any age.
19. Girls' Hoop Race, 8 yrs. & under.
20. Boys' Hoop Race, 8 yrs. & under.
21. Boys.' Three-legged Race, 9, 10, 11 yrs.
22. Girls' Three-legged Race, any age.
23. Boys' Three-legged Race, 12 yrs. & over.
24. Boys' Three-legged Race, 8 yrs. & under.
25. Girls' Potato Race, any age over 8 years.
26. Boys. Relay Race, any age over 8 yrs.
27. Girls' Relay Race, any age over 8 yrs.
28. Boys' Wheelbarrow Race, 8 yrs. & under.

GOD SAVE THE KING

OUR CORRESPONDENTS

WILLIAMSBURG

Mr. and Mrs. Ernie Trickey and children motored to Smiths Falls and spent the week end with Mr. and Mrs. Roy Merkley.

Miss Helen Becker spent Sunday with Miss Zella McMillan of Boucks Hill.

Mr. and Mrs. F. H. Meikle and daughter, Jean, Mr. and Mrs. Robert Greer of Morrisbug, were callers at the home of Mr. and Mrs. Ward Casselman on Sunday.

Mr. and Mrs. Willis Tupper, Mr. and Mrs. Preston Barkley, Boucks Hill, spent Sunday with friends at Inkerman.

Recent guests of Mr. and Mrs. Willis McIntosh were Mr. and Mrs. L. M. Brown and son Lawrence of Brockville and Mr and Mrs. Myron Merkley.

Everybody be sure and come to the Pie Social which the Young People's League of the United Church are going to have in the White Church, Williamsburg, Friday evening, September 30th at 8 o'clock. There is a real good program being prepared consisting of comic songs and duets, motion pictures; accordian solos and other selections. You can have all the pie, sandwiches and coffee you can eat for the small sum of 35c and 25 cents. Everybody welcome. Be sure and bring your friends.

Mr. Lyle Weegar of Watertown, N.Y., was the guest at the home of Mr. Chas. Loucks on Wednesday.

Mr and Mrs. Wm Granger visited the former's sister, Mrs. Lloyd Pharoah a few days last week.

Mr. and Mrs. Albert Denny and children of Ogdensburg, N.Y. were recent guests at the home of Mr. Wilbert Johnston.

Recent guests at the home of G. L. Barclay were Rev. and Mrs. M. I. Robinson and Mrs. Epplett of Iroquois, Misses Pearl, Minnie and Dolly Smith of Morrisburg and Mrs. Lyle Weegar of Watertown, N.Y.

A very pleasant time was spent in the Sunday School room, by the members of the League of the United Church on Friday evening of last week. The occasion being a farewell on the eve of the departure on Monday, Sept. 19th of Miss Irene Kenny for Ottawa, where she will attend Normal School and Mr. John E. McIntosh for Kingston where he will undertake a Queen's University Course. Miss Kenny was presented with a scarf and Mr. McIntosh with a pair of ebony backed military hair brushes in a seal grain leather case. Their many friends wish them every success.

Mr. Reuben Schell of Ottawa is visiting friends in our village for a few weeks.

Mr. and Mrs. C. Stata of Ottawa spent last week end at the home of the latter's brother, Mr. Chas. Whitteker.

Mr. and Mrs. Belanger of Ogdensburg, N.Y., were week end guests at the home of Mr. C W. Norval and other relatives in the village.

The Misses Iva Whitteker and Kathleen McIntosh of Ottawa spent last week end at their parental homes.

The Angel of Death came in our midst and took away the little infant son of Mr. and Mrs. Roy Barkley. The funeral service was conducted on Sunday afternoon at the house by Rev. Jacobi of Morrisburg.

Mrs. L. M. Brown and Mr. Lawrence Brown of Brockville were guests of Mr. and Mrs. J. D. Beckstead on Thursday of last week.

Mrs Mary Shannette spent last week in Ottawa with her daughter, Mrs Wm. Anderson.

The Misses Jones of New York and Toronto and Mr. George Shaver of Iroquois were guests at the home of Mr. Robbie Merkley last Sunday.

Mr. and Mrs. Peter McIntosh and Miss Beatrice spent a few days last week in Ottawa with Mr. and Mrs. Linden Shannette.

Mr. and Mrs. Garnet Locke of Detroit, Mich., are spending a couple of weeks' holidays with the latter's father and brothers and sisters.

Born—At Chesterville, on Sunday, September 18th, 1927, to Mr. and Mrs. Bernice Woods (nee Thora Robinson, a daughter.

Mrs. F. J. Donovan of Oshawa, Miss Dorothy L. Strader and Mr. Harold Coons of Ottawa were Sunny Brook guests last Sunday

AULTSVILLE

Mr. George W. M arkell spent the week end with Mr. and Mrs. Harold Foats, Belleville.

Mrs. Agnes Binion of Iroquois, is the guest of Mr. and Mrs. Carl Markell this week.

Mrs. James Clark of Lachine, spent a few days last week with Mr. and Mrs. S. E. Hanes.

Mr. J. McLeod of Toronto has been the guest of Mr and Mrs. W. M. Loucks the past ten days.

Miss Jennie Campbell of Farrans Point, visited her sister, Mrs Jos. Markell, last week.

Miss Margaret Morgan has returned home after spending a few days with friends in Louisville and Massena, N.Y.

Miss Dorothy Sampson has returned home after a couple of weeks spent at Lachine, Que., with Mr and Mrs. Sanford Hickey.

Mr. and Mrs. Clifford Gove returned home on Saturday from Toronto where they attended the exhibition and visited friends.

A party of ladies including Mrs. Shafer, of Detroit, Mich., Mrs. Clark of Lachine, Mrs. C. S. Ault, Miss Zella Hanes and Miss McPhadden motored to Montreal the latter part of the week and spent a couple of days.

Mr. Stewart McRae has sold out his barber shop and business to Mr. Poapst of Apple Hill and will be leaving town in a few weeks with his wife and family.

Rev. G. W. Dustan, B.D., returned here from Gananoque during the week and conducted the morning service in Trinity United Church on Sunday Service next Sunday at 7.30 p.m.

Mrs (Rev.) Dr. O. J. K. Harris and Mr. Percy Weegar of Maxville, and Mrs. E. O. Mattice of Lunenburg, were guests of Mr. and Mrs. G. W. Markell Sept. 11th. Mrs. Harris addressed the ladies of the W.M.S. on Sunday evening.

Recent visitors: Mr. and Mrs. Dan Burton and daughters, of Elma, with Mr. and Mrs. A. N. Dafoe; Messrs. Dalton, Arthur and Malcolm Loucks of Montreal, and Mr. and Mrs. G. Bouck and family of Cornwall, with Mr. and Mrs. S. T. Loucks; Messrs. Alonzo Ames and Cecil Page of Massena, N.Y., with friends here; Mr. Ed. Pollock of Iroquois with Mr. and Mrs. Chas. Hanes and family, Mrs. Alice Duffin with Mrs. G. W. Markell, Mr James Brown, of Farrans Point with friends here.

W. M. S. Sunday was observed in Trinity United Church on Sept. 11 at 7.30 p.m., when the local Auxiliary had charge of the service The president, Mrs. Chas. Hanes, had with her on the rostrum Mrs. (Rev) J. K. Harris of Maxville, president of the Glengarry Presbyterial and Mrs. F. McConnell, who conducted the opening exercises. Mesdames S. McRae and O. Beckstead rendered a beautiful duet and Mrs. E. O. Mattice, of Lunenburg, assisted in the singing of the hymns and also sang a solo at the close of the address in her usual clear and forceful style. Mrs. Harris, who had been here last year on a very rainy night, was in splendid voice and held her hearers during her address, the interest being kept up until the close. The annual Thank-offering was taken up by the ladies and a most successful and instructive meeting brought to a close.

Back was so Weak Could not Turn in Bed

A study of symptoms enabled this lady to obtain complete relief from Kidney troubles.

This letter describes a remarkable experience which Mrs. Landry had with Dr. Chase's Kidney-Liver Pills. Because of their unique action on both the liver and kidneys these pills frequently relieve complicated ailments which puzzle the family doctor. This point is well illustrated in this case.

Mrs. Passia Landry, Gracieville, Richmond Co., N.S., writes:—

"After the birth of my first child, my back was very weak and kept getting worse, until it was so bad that I could not turn in my bed without help. I consulted five doctors, but to no avail. One day a friend gave me Dr. Chase's Almanac, in which I read of cases similar to mine being successfully relieved by the use of K. & L. Pills and started to take them. I was so broken down and depressed that I felt I did not care to live, but after taking the pills I began feeling very much better and kept on taking them until I had obtained thorough relief. I would not now be without them and always keep a full supply of all Dr. Chase's Medicines on hand, as in a small country place, where often it is extremely difficult to get a doctor in case of need, Dr. Chase's Medicines often successfully fill the gap."

Dr. Chase's Kidney-Liver Pills—35 cts. per box, all dealers, or The Dr. A. W. Chase Medicine Company, Limited, Toronto, Canada.

STRADERS HILL

Wedding bells are ringing on Toys Hill.

Mrs. Harvey Cook, Misses Olive Cook and Nina Casselman, Mr. Lloyd and Artie Cook motored to Cornwall Saturday and spent the day with Mrs. Nettie Strader, who is in the Hospital.

The community was shocked to hear of the sudden death of Mr. Lewis McIntosh. Friends and relatives have the sympathy of the community.

Mr. and Mrs. John Rooden, Mr. and Mrs. Edwin Johnston motored to Brockville one day last week and spent the day with friends.

Mr. and Mrs. Jack Newton returned home to Ottawa after spending the week with their grandparents, Mr. and Mrs. Henry Hanson. They were accompanied by Miss Gertie Feader of Dundela.

Mr. and Mrs. Eslie Pitt spent Sunday with the latter's sister, Mr. and Mrs. Merkley of Williamsburg.

Visitors at Mr. and Mrs. Ross Hanson's Sunday were Mr. and Mrs Alf. Casselman of Winchester, Mr. and Mrs. Tom Bogart and family of Elma.

Mr. and Mrs. Jimmie Cook spent Sunday afternoon with Mr. and Mrs Bruce Strader.

Mr. and Mrs. John Booden of Dundela spent Tuesday with Mr. and Mrs. Edwin Johnston.

Visitors and callers at Mr. and Mrs. Henry Hanson's on Sunday were Mr and Mrs. Milton Carr and children of Grantley, Mr. Paul Brown of Crysler, Mr. and Mrs. Tom Bogart and family of Elma, Mr. and Mrs. Jimmie Cook, Mr. and Mrs. Jim Barnhart.

WOOD'S PHOSPHODINE.

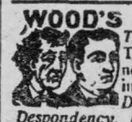

The Great English Preparation. Tones and invigorates the whole nervous system, makes new Blood in old Veins. Used for *Nervous Debility, Mental and Brain Worry, Despondency, Loss of Energy, Palpitation of the Heart, Failing Memory.* Price $2 per box, 3 for $5. Sold by all druggists, or mailed in plain pkg. on receipt of price. *New pamphlet mailed free.* THE WOOD MEDICINE CO., TORONTO, ONT.

Children Cry
FOR FLETCHER'S
CASTORIA

Electrical Detective Reveals Culprit



Dr. A. P. Link, psychology instructor, is busy fixing the guilt for a deep, dark "crime." One of his students, the girl at his left, is guilty of a pre-arranged "robbery." Mr. H. F. Hopkins (standing), of the Bell Telephone Laboratories, operates an electrical stethoscope which transmits to an audience of 1,000, the heart-beats of the witness. As she is asked pertinent questions concerning the "crime," the heart-beats of the witness quicken perceptibly.

The other apparatus shown provides records of other reactions caused by the inward emotions of the witness, no matter what control she exercises over voice or expression. The New York Electrical Society, before which the experiment was conducted, praised highly the work of the telephone scientists in developing the delicate instruments.

Sherlock Holmes to-day might find himself out-Sherlocked by Doctor Watson with an electrical stethoscope!



For Interior Construction

MAKE your rooms fire-resistant and free from drafts and cold by erecting Gyproc ceilings and partitions in your home. Gyproc can be put up in half the time required for lath and plaster—saving time and labor costs. Gyproc takes any decoration. Let us show you a full-sized Gyproc board ready to apply.

Write for free booklet—"My Home." It will tell you how Gyproc, Rocboard Gypsum Insulating Sheathing and Insulex will reduce your fuel bill from 20 to 40%.

THE ONTARIO GYPSUM CO., LIMITED, PARIS, CANADA 151

GYPROC
Fireproof Wallboard

For Sale By
R. H. Bradfield & Co. - - Morrisburg, Ont.

Phone 116—Hours 10-12 a.m.; 2-5 p.m.; 7-8 p.m.
Close Saturday at 12 noon.

Stewart Ford, D.C., Ph.T.D.
CHIROPRACTOR

VICTORIA STREET — MORRISBURG, ONT.
Electronic Reactions of Abrams
ELECTRO MAGNETIC BATHS
Iridiagnosis — Dietetics — Urinanalysis
No matter what your condition, consult me.
CONSULTATION FREE



flexible power at LOWER PRICES

PROVE Pontiac Six as it has been proved on the General Motors Proving Ground. The most gruelling endurance and performance tests have been passed by Pontiac Six with flying colors.

For there's strength and stamina in the Pontiac Six engine, to match its smoothness and swiftness and its superabundant power.

Take Pontiac Six out on the road and prove the reasons why Pontiac has won the most enthusiastic acceptance ever accorded any new car.

And, thanks to the volume purchasing and production facilities of General Motors, the New and Finer Pontiac Six, with new elements of beauty, luxury and quality, with proven power, speed and smoothness, is available at *New and Lower Prices.*

P-823C

W. H. FETTERLY & CO.
MORRISBURG, ONT.

PONTIAC SIX

PRODUCT OF GENERAL MOTORS OF CANADA, LIMITED

FRIENDLY CO-OPERATION
with FARMERS

There is a spirit of service and co-operation about the Bank of Montreal which appeals strongly to our farmer-customers.

You are cordially invited to call at this Bank and discuss your financial problems with the manager.

BANK OF MONTREAL
Established 1817
Total Assets in excess of $780,000,000

H. E. PAULL, Manager.
Morrisburg Branch
W. B. COLLES, Manager.
Williamsburg Branch

Discover For Yourself
"SALADA"
GREEN TEA
T77
To drink a cup is a revelation. Try it.

All at Sea

by Carolyn Wells

WHAT HAS GONE BEFORE.

Death strikes Garrett Folsom while bathing at Ocean Town, N.J. After being perfunctarily examined by a doctor, the body is brought to the Hotel Majusaca, where an inquiry is starter.

Folsom's bathing companions had been Roger Neville, Mrs. Helen Barnaby and Carmelita Valdon. It is established that Folsom, just before his death, had been standing next to Ned Barron, known as the copper king.

Then the startling announcement is made that Folsom had been stabbed to death in the water. Ross, his valet, is questioned, as are Barron and his wife, but no light is shed on the mystery.

Anastasia Folsom, eccentric and masterful sister of the dead man, arrives and takes command. At the inquest it is established that the death weapon was a pichaq, an Oriental knife, and that it and its scabbard had been purchased on the boardwalk.

Carmelita Valdon, who stood on the other side of Folsom at the time of his death, is unable to describe his actions at the time, and the coroner seems suspicious.

NOW GO ON WITH THE STORY.

CHAPTER XVIII.

"I did," said Carmelita, "but to stand next a person on dry land is one thing. And in the rolling, tumbling surf it is quite another thing. I was entirely occupied with the difficulty of keeping on my feet against the rush of the waves, to notice or think about anyone else. There was a big wave rolling in, and after it had passed, I noticed that Mr. Folsom had disappeared. But I gave it no second thought, assuming—insofar as I noticed at all—that he had been swept off his feet and would right himself in a moment."

"And then, what did you see next?"

"Then I saw the life guards coming our way. But even then I didn't think of their being after any of our own party until I saw them dive or stoop down and come up with Mr. Folsom in their arms."

"The two men?"

"That I don't know—if you mean did they both carry Mr. Folsom, I have only a confused memory of somebody raising Mr. Folsom from the water and hearing a few stifled screams from women nearby."

"And then, Mrs. Valdon?"

"Then I saw Mr. Neville coming our way and he told us to come on out of the water. I asked him who ailed Mr. Folsom, but he didn't reply. He was helping Mrs. Barnaby along, and he turned to ask if I was all right. I said yes, and then we all went out on the beach and found a great crowd gathered. Mr. Neville told us Mr. Folsom had had a stroke or something and for us all to go to our bathhouses and dress. So we did, and when I was dressed and out again, they had taken Mr. Folsom up to the hotel, and Mr. Neville told us to come along, too."

"Thank you, Mrs. Valdon, for a clear, straightforward account of the scene. Now, Mr. Barron."

Ned Barron went forward with visible reluctance.

"You stood next Mr. Folsom at the rope?" Hubbard asked him.

"Yes, next to him."

"You knew him?"

"I had never seen him before to my knowledge. I am told he arrived at our hotel the night before, but I had not noticed him, and had no idea who he was."

"You talked with him?"

"He addressed a few observations to me, which I naturally answered, but I made no further conversation with him."

"What were his observations about?"

"To the effect that he had not been in Ocean Town for some years. That the fashion in bathing suits had changed in that time. And that's all I can remember of his chatter."

"And soon after that he went under the water?"

"Yes, but at that time I was turned in the other direction and I did not see him fall."

"Thank you, Mr. Barron, that is all."

Jepson, the detective, had returned from his errand to the shop of the auctioneer, with some details of the sale of curios that took place on Thursday evening.

He responded to the coroner's inquiries by saying that the proprietor of the place had been most willing and anxious to be of assistance in the matter, but that his information had been of little real value.

"Could you find out if this dagger was sold that evening?"

"Yes, it was, but it was not possible to learn who bought it."

Everard Meeker asked to be allowed to interrupt and stated that as a frequenter of auction rooms, he was sure the name and address of buyers was always made a matter of record.

"Mr. Hirsch," Jepson responded, "for that is the name of the man who owns the business, tells me that it is customary in large and important sales to note the names of the buyers. But he says that the sales conducted in his establishment are often of goods of slight value, and that fully half of the items sold are merely paid for at the moment and the purchasers carry them off."

"But the sale Thursday night included many really valuable curios," Meeker insisted, "and the prices in many instances ran fairly high."

"Yes," Jepson agreed, "that is true. But it seems this—what do you call it—?pichaq, is not of great value and was among the last to be sold, and it is not certain that the address of the buyer was noted."

"Not certain!" cried Miss Folsom, who was devouring with her eyes the police detective. "Then it may be they have this address?"

"It is possible, they told me. You see, I didn't have the dagger with me, and though I thought I recognized it on the list they showed me, yet I could not be positive. It seems the rare pieces were sold first, and after that the lesser valued ones were put up. Sometimes in lots of more than one article."

"Yes," said Meeker, nodding his head. "I stayed myself until all the worthwhile stuff had been put up, and as the cheaper junk came along, I went home. The items I had bought were sent to me next morning."

"Do you notice anybody here, Mr. Meeker," the coroner inquired, "who was also at that auction on Thursday night?"

"Oh, yes, I see several men in this room who were present there."

The coroner turned to the audience.

"Will anybody in this room, who was at that auction, please rise?" he said.

Two or three men straggled to their feet, but it was with obvious reluctance.

"Don't hesitate to acknowledge your presence there," Hubbard advised. "To have been at an auction sale in no way invites suspicion. In fact, only the withholding of the information can be questionable procedure."

Whereupon several more men arose and among them was Croydon Sears. Inquiry proved that none of these men had bought Oriental weapons except Sears, and he had, he stated, bought two daggers, one a Japanese Hara Kiri and the other a Malay Kris of the seventeenth century.

"Where are these weapons now?" asked Hubbard, and Croydon Sears informed him that they were in his room at the hotel.

"Why did you buy them?"

"To add to my collection of antique weapons. I own about thirty or forty such, and it is one of my hobbies to collect them at any opportunity."

"Yes," corroborated Meeker, "I sat next this gentleman at the auction sale and we were both greatly interested in the collection that was being dispersed."

"You are acquaintances, then?"

"We had not been so previously," Mr. Meeker smiled, "but a similar taste in collecting is a great help toward friendship, and we chatted as easily as old friends about the weapons shown."



BUT THERE WAS A DECIDED HESITATION OF SPEECH, AND MORE THAN ONE FACE TURNED CURIOUSLY ON CROYDON SEARS AS HE MADE HIS DENIAL.

"And neither of you stayed until the less desirable numbers were put up for sale?"

"No," Meeker said, "we left the place together. We parted just outside, for Mr. Sears said he was returning to his hotel, while I had an errand further along the boardwalk."

"And you went directly to the Mausaca, Mr. Sears?" said Hubbard, who showed no trace of suspicion in glance or manner, but whose tone was a little curt.

"Very shortly," Croydon Sears said, his face flushing with annoyance. "I took a turn or two up and down the boardwalk, watching the crowds, and then I went to the hotel and straight up to my room."

"Carrying your purchases with you?"

"No, leaving them to be sent to me the next day—as Mr. Meeker did."

"You didn't return to the auction room?"

"I most certainly did not!"

"You visited any other shops?"

"No—no other shops."

But there was a decided hesitation of speech, and more than one face turned curiously on Croydon Sears as he made his denial.

The coroner said no more, and as a glance at Miss Folsom showed no desire on her part to have this witness examined further, Sears was dismissed.

But though his calm demeanor seemed to be unruffled, one there, who knew him well, realized only too fully that underneath the calm there was a seething tumult.

(To be continued.)

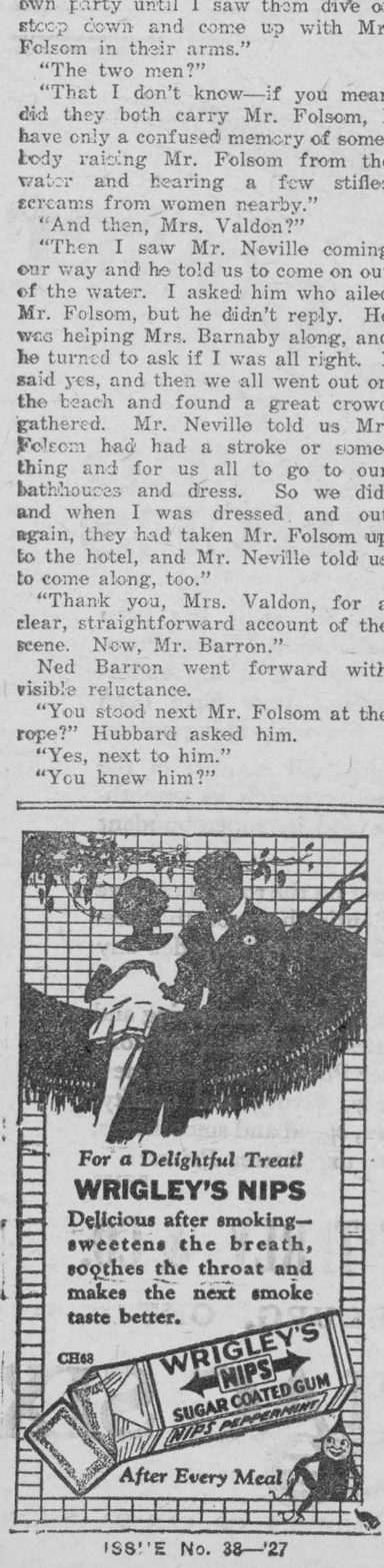

ISSUE No. 38—'27

CORNS
Quick relief from painful corns, tender toes and pressure of tight shoes.
Dr Scholl's Zino-pads
At drug and shoe stores everywhere

The Minnonite Migration

No matter where they have settled, war has always followed the Mennonites; but now, at last, they have found a haven of refuge in Paraguay, where they will be permitted to live live without interference with their religious beliefs. Within a few years virtually all the 50,000 Mennonites remaining in Canada and many, if not all, of the 175,000 Mennonites of the United States will have migrated to the new "Land of Promise." A vanguard of about 2,000 Canadian Mennonites are now at work in the Paraguayan hinterland preparing the soil and building communities for those to follow. This extraordinary migration was begun under the direction and advice of Brig.-Gen. Samuel McRoberts, chairman of the board of the Chatham and Phenix National Bank, New York City, who was chief of the procurement division or the ordnance department during the World War. It was to him that the Mennonites in Canada turned when they decided that the time had come for another long trek. As he is quoted in the New York Evening Post, General McRoberts says:

"A committee of Canadian Mennonites came to me about five years ago, and asked me to help them find a place where they could colonize. Why they came to me, I dont know. But they described what they wanted—chiefly a place where they could lead their pastoral life and be left alone by governments and free from interference or mixture with outsiders, and I agreed to help them.

"The choice of a land quickly simmered down to Paraguay. Asia was out of the question because of political and religious turmoil there. Eastern Europe would not do because of economic conditions. Africa is a British colony and would not suit the Mennonites. The Mennonites wanted to get away from Canada because they are chiefly German and were unhappy there following the war. So I sent Mr. Fred Engen, an experienced colonist, to Paraguay, and he found almost exactly what the Mennonites were seeking."

Under the colonization plan which now has been in progress for five years, we read further, the Mennonites will sell their present holdings in Canada and settle on 3,000,000 acres of fertile land in the upper Paranuayan chaco the Indian name for wilderness—about 1,700 miles above Buenos Aires. The land belongs to the Carlos Casado family, which owns a total of 7,000,000 acres along the River Paraguay and the eastern range of the Andes. After arrangements had been made with the Casado family to set aside 4,000,000 of the 7,000,000 acres, and a corporation had been organized to handle the development of 3,000,000 acres for the Mennonites, Mr. Engen negotiated a charter from the Paraguayan Government which gives the Mennonites every privilege they asked. We read on:

"It amounts to the creation of a State within a State wherein the Mennonies may enjoy their chief religious tenet, freedom from military service, as well as exemption from taking oaths and the privilege of running their own churches and schools.

"After a committee of Mennonites had approved the land and reported on it in glowing terms to their Canadian brethren and the Government charter was granted them, preparations for colonization began. A base was established at Puerto Casado, on the Paraguay River. Here a great hotel and several community houses have been built for the housing of the first colonists. A pumping station has been completed to supply fresh drinking water.

"These first houses will be vacated by their present occupants as soon as their permanent homes have been built, and will be turned over to succeeding colonists as they arrive. Incoming families will gradually be moved back into the interior. Communication between these interior families and the base will be maintained by motor-trucks and bullock-carts. The plan of colonization almost duplicates the movement of American pioneers into Ohio, Illinois, and Kansas. Among those pioneers, incidentally, were many ancestors of the Mennonites now planning the migration to Paraguay. Mennonites from Russia were among the first settlers in Kansas and introduced there the 'hard winter wheat' for which the State is now famous.

"The agricultural value of the land in Paraguay, according to General McRoberts, was an important inducement to the Canadian Mennonites. Their first report to their followers in Manitoba and Saskatchewan described their 'Promised Land' as looking 'like an immense park,' wherein they found oranges, lemons, bananas, and cotton growing wild.

"It is said there are forty-two sects that have branched from the Mennonite faith, but still hold to the outstanding tenet of pacifism. These sects now number hundreds of thousands throughout the world, and all nowadays have their eyes on Paraguay."

For nearly three centuries, says The Evening Post editorially, the Mennonites have been seeking a home free from war. In the course of this search they have wandered from one section of Europe to another. In 1683 on the invitation of William Penn, they went to the U.S., and in the latter part of he last century a number of them settled in Canada. But war followed them everywhere. Now, however, we are told, they are to be among a peopl who are not warlike. The Paraguayan army consists of only 2,500 men, organized to keep order in the country's 171,815 square miles, and we read: "As the Mennonites discourage their members from holding public office or seeking 'the vanities of this world,' they are not likely to come into conflict with the Paraguayans. Being excellent farmers, with a gift for organization, they will aid materially in developing this backward South American country."—Literary Digest.

Interesting Facts

Portugal, like England, is concerned lest lands settled by her shall do violence to the mother-tongue. Brazil's Academy, making a Brazilian dictionary, finds that the aborigines and Africans imported as slaves have added respectively 3,000 and 1,000 terms to the vocabulary, besides numerous literary and popular terms unknown in Portugal.

* * *

The word dollar has an interesting history, which is related in the town of Yachimov, in Czechoslovakia, where representatives of the Little Entente recently met. Some 400 years ago a silver mine was discovered near Yachimov. The German name for the town was Joachimstahl. The Count of Schlitz had silver coins made from the metal and these coins bore the likeness of St. Joachim. The silver money was known as joachimsthalers. This was, in time, abbreviated to thalers. Other changes occurred such as daalder, daler and dalar. In the sixteenth century these coins were called dollars in England.

* * *

Christendom's last monastic republic still holding sovereign power in its territory, that of Mount Athos in one of the Greek peninsulas, is to be deprived by Parliament of its command of the gendarmerie. This symbol of the Patriarch's civil sway will be for State reasons transferred to the authority of the Government.

* * *

States of the Union that had lynchings last year numbered ten, the same as in 1924 and 1925. States that never have had a lynching are Massachusetts, New Hampshire, Vermont and Rhode Island.

* * *

A Bolton watchmaker has entered the perpetual motion class. His invention is a wrist-watch, inside which is a small weight or balance that swings with every movement of the wrist and gives a turn to the spring. Half an hour's wear is said to be sufficient to wind it for forty hours of timekeeping. Should the watch run down, all that it is necessary to do is to put it on the wrist, when at once it begins ticking.

* * *

Soviet Russia claims a prodigy. He is Nicholas Nazarov who, at 16, is a full-fledged college professor. Nicholas entered Tashkent University at the age of 10 and in four years completed the mathematical, historical and scientific courses which other students required ten years to finish.

Drives away pain—Minard's Liniment



Three Wars.

"He's a veteran of three wars."

"Only two, I'm sure."

"No, three—Spanish-American, the World, and matrimonial."

Useless Testimony.

"When did the robbery occur?" asked the cross-examining barrister.

"I think—" began the witness.

"We don't care what you think—we want to know," stormed the barrister.

"Well, I may as well get out of the box, then," replied the witness. "I can't talk without thinking. I'm not a lawyer."

Use MAGIC BAKING POWDER


in all your baking—That's the way to assure success.
Made in Canada No Alum
E.W. GILLETT CO. LTD.
TORONTO, CAN.

Wilson Publishing Company

Fashion



THE CARDIGAN DRESS IS MODISH.

Exceedingly smart is the attractive cardigan dress shown here, and a style suitable for both the miss and matron. The two-piece skirt, having inverted plaits in front and back, is joined to a dart-fitted under-bodice. The jacket has a facing and collar in one, a vestee, and smart patch-pockets. The long dart-fitted sleeves are finished with bands, and a trim belt fastens in front. No. 1526 is for ladies and misses and is in sizes 16, 18 years, 38, 40 and 42 inches bust. View A, size 38, requires 4¼ yards 39-inch material, or 3 yards 54-inch. View B, size 38, requires 2⅜ yards 39-inch plaid material, and 2⅜ yards plain; 1¼ yards 36-inch material for under-bodice. Price 20 cents the pattern.

The designs illustrated in our new Fashion Book are advance styles for the home dressmaker, and the woman or girl who desires to wear garments dependable for taste, simplicity and economy will find her desires fulfilled in our patterns. Price of the book 10 cents the copy.

HOW TO ORDER PATTERNS.

Write your name and address plainly, giving number and size of such patterns as you want. Enclose 20c in stamps or coin (coin preferred; wrap it carefully) for each number and address your order to Pattern Dept., Wilson Publishing Co., 73 West Adelaide St., Toronto. Patterns sent by return mail.

Used by physicians-Minard's Liniment

Not His Job.

Brawny Scot (as passenger trod heavily on his corn in a crowded railway compartment)—"Hoot, mon, canna ye look whaur ye're going? Hoot, mon, hoot!"

Passenger—"Hoot yerself! I'm a passenger, not a motor-'bus."

BICYCLE BARGAINS

New and Slightly used, $10 upwards. Transportation Prepaid. Write for Price List.
PEERLESS BICYCLE WORKS
193 Dundas Street West, Toronto

More Nourishment!

Made only from hard Western wheats, Purity Flour is rich in gluten — the energy giving and body building food. Purity Flour is best for all your baking and will supply extra nourishment to the children, in cakes, pies, buns and bread.
PURITY FLOUR
Send 30c in stamps for our 700-recipe Purity Flour Cook Book. 285
Western Canada Flour Mills Co. Limited Toronto, Montreal, Ottawa, Saint John.

Train Crash, Prison Break and Auto Fatalities Mark Week End

Plane Accidents Account For Ten More, Seven Killed in One Crash, While Three Are Lost in Desert

CARE IS NEEDED

Show Strong Man Performs in London Jail

Aurora, Sept. 18.—One man was killed, 14 head of cattle were destroyed and some ten freight cars were smashed into a heap of matchwood and twisted iron, when a southbound C.N.R. freight train rounded a sharp curve and crashed into the rear of another freight standing for repairs near Gormley Station, six miles southeast of Aurora, yesterday afternoon.

KILLED WHILE ASLEEP.

Lorne Smart, aged 27, of Newmarket, a C.N.R. employee, who was asleep in the caboose of the standing train, was dead when his mangled body was recovered from the wreck. He was not a member of the train crew, but had missed the train to which he was regularly attached and was travelling to Toronto to catch it. Members of the crews of both trains escaped without serious injury.

The two trains, both mixed freights, were running south about ten minutes apart, according to the engineer of the second train. Trouble developed in a coupling of the first train and it stopped to make repairs just south of a sharp curve near Gormley. The conductor claimed that they had not had time to put out rocket signals before the train following rounded the curve, plowed through the caboose and crumpled the three cars next ahead. The engineer and fireman jumped to safety just before the collistion.

AUTO TOLL.

Bowmanville, Sept. 18.—A fatal motor accident happened on the Kingston Highway, on the grade opposite the Bowmanville Cemetery, at noon to-dav, as a result of which Mrs. William H. Speight, 763 Markham street, Toronto, died before reaching Bowmanville Hospital.

Her daughter Amy is suffering from shock and bruises, and Miss Mackie Hogarth, 86 Olive Avenue, Toronto, is badly cut about the face and arms and suffering from internal injuries. Both are in Bowmanville Hospital.

Hamilton, Sept. 18.—One woman was killed, a second woman is not expected to live, and a third was injured painfully, when the automobile in which they were passengers turned turtle on the Toronto-Hamilton Highway this afternoon, about one mile past Aldershot. The driver was held by the police, pending fuller investigation. No charge against him was laid.

LAD BADLY INJURED.

James Milligan, aged 11, son of A. W. Milligan, 877 Beach Boulevard, near Station 12, the Beach suffered a fractured skull and serious internal injuries to-night near Burlington, when the car in which he was riding left the road and rolled down an embankment. He was removed to the General Hospital, where his condition was said to be grave.

Garvin Wilson, Grafton Avenue, the Beach, suffered a broken leg, and Frank Pain, Station 11, the Beach, suffered lacerations to his face.

St. Catharines, Sept. 18.—Algernon Stone, aged 18, of Aurora, is in the General Hospital here suffering from concussion of the brain, as a result of an accident in which his motorcycle collided with a motor car on the Hartzell road leading to Merritton this morning. The motor car was driven by Dryden Cyr of Thorold.

ONE DEAD, SEVERAL INJURED.

Port Arthur, Sept. 18.—The worst auto disaster of the season occurred at 5 o'clock this afternoon on the Algoma Street extension on the road now named Memorial Avenue, when Charles Salo of this city, a carpenter, driving his powerful car, sandwiched his way in between two other cars, and crashed to his death, being forced through the windshield.

THE JAIL BREAK.

London, Ont., Sept. 18.—A soft-voiced Virginia bad man, who spent the week as a slugger and wrestler, meeting all-comers at a side show at the Western Fair, organized and carried through a general jail delivery at the county bastile here to-night, and set four prisoners and himself at liberty.

With keys taken from Nightwatchman Tom Hall and Chief Turnkey Fred Last, the Virginian, Frank Martron, unlocked two wards in the jail, liberatnig Edward Harlton, who is listed for trial at the October Assizes on a charge of having murdered County Motorcycle Officer John E. Waddell in Sept., 1925; Ernest Brown of Thorndale, Roy Agnew of 120 Wellington street, London, and Ross McLeod of Nissouri Township, north of Thamesford. The latter three were rounded up during the past couple of weeks by Detectives G. E. Walsh and Thomas Bolton of the city police deparment and Provincial Officer Mennie, charged with a series of garage and store robberies, principally in villages in Oxford County, where it is said they have operated as an organized gang. The escape appears to have been systematically planned.

PLANE CRASHES.

Plainfield, N.J., Sept. 18.—Seven persons were killed yesterday and five injured when a Fokker aeroplane which had flown over all the airways of Europe and had made one famous trip from Holland to West Africa crashed in an apple orchard near Newmarket. The machine was owned by the Reynolds Airways, and was brought to this country from Holland about two months ago. It set out from Hadley Field with its load of passengers seeking their first thrill in the air.

The dead are: Frank Heater, New Brunswick, N.J.; Harry Chandler, New Brunswick, pilot; J. V. "Charley" King, Plaifield, mechanic; Russell Campbell, Plainfield; Miss O'Neil, Plainfield; Mrs. Fred Donovan, Plainfield; Russell Campbell, aged 7.

The injured, who were brought to Muhlenberg Hospital in this city, are: Matthew Lutz, New Brunswick; Louis Pellis, New Brunswick; Lorraine Donovan, Plainfield; Verna Donovan, her sister; Bessie Heater, aged 16.

THREE CRASH TO DEATH.

Palmdale, Cal., Sept. 18.—Three naval aviators, apparently lost in the Mojave Desert when forced inland by fogs at sea, crashed to their deaths 22 miles east of here.

The dead are: Lieut. Eaton Booth, pilot, attached to the staff of Rear-Admiral Reeves at San Diego; Machinist's Mate C. S. Harrison, San Diego Naval Air Station; Machinist's Mate Kenneth Rae, San Diego Air Station.

According to navy officials, the plane, a Curtiss 2-T-4 torpedo type, had been despatched to Spokane with spare parts for the transcontinental air race entrants.



Her Majesty
As she appeared at a recent public function.

NEW BRITISH GAS MASK ELIMINATES NOSE CLIP

Eyepieces Are Made of Special Splinterless Glass Which Protects Against Cuts

London—A new gas mask embodying many improvements and from which the nose clipping and objectionable mouthpiece have been eliminated is being used by the British Army. The new mask was given its first extensive tryout recently during the tank corps manoeuvres on historic Salisbury Plain, and it was found that the improvements have brought about a great change in the attitude of the soldiers toward this "extra".

The new respirator is not unlike the old one in general design. It consists of the same facepiece joined by a rubber tube to a metal box or container filled with chemicals. The chemicals are used to remove poisonous matter from the air passing through the container.

The facepiece is made of rubber sheet covered on the outside with khaki stockinette. It is held in position on the face by six elastic bands which run to the back of the head. The eyepieces of the new mask are made of a special splinterless glass, so that they will remain gastight even when the glass is cracked. Since the glass breaks without splintering the eyes are better protected from cuts.

Special clothing also is being used by the British Army to protect the skin against blistering agents such as mustard gas, and anti-gas gloves have been provided for men required to handle contaminated gas shells and other material.

Geographical facts are adorning many a plane tale these days.



MISSING EDITOR BORN IN TORONTO

Phil Payne, who is shown above with his wife, well known newspaper man of New York, who was born in Toronto, was a passenger on "Old Glory," travelling with Lloyd Bertaud and James D. Hill. Old Glory and its three occupants are now numbered among the missing. When a small boy Payne moved to Gravenhurst where he started his journalistic career on the Gravenhurst Banner. He visited Gravenhurst last year.

Polo Cup Remains in United States

Great Britain's Team Loses Second Match and Series at Meadowbrook

Westbury, N.Y., Sept. 14.—The United States "big four" again reigned supreme in the world of polo, but only after the most spirited challenge they have ever had.

In a close and fiercely fought battle this afternoon on the green turf of the Meadowbrook Club the United States' four horsemen checked Great Britain's thrilling come-back to win the second and deciding match of the International Cup series by a score of 8 to 5.

The margin of triumph was gained in the first period when the brilliant young United States forward, Tommy Hitchcock, scored three sensational goals in succession, but it took all of the defensive skill of the Yankees to hold this margin against the spirited attack of the reorganized British team.

Throughout the last seven periods the Britons, immeasurably strengthened by the addition of the hard-riding Captains George and Dening to the forward line, fought the Americans to a standstill in a battle that contrasted sharply with their route in the opening game last Saturday.

HITCHCOCK LEADING SCORER.

Hitchcock, as he was in the first game, scintillated in the attack, scoring five goals altogether, but except for his flashing spurt in the opening period, Tommy rose to his customary heights only at intervals thereafter. His work in the first six minutes of the game, however, was enough to decide the battle. Two of his three goals in that chukker were tallied in less than a minute of actual play.

Three years ago the same combination swamped the British 16 to 5 and 14 to 5, while they had a 10-goal margin last Saturday.

Prince George Favors Rajah by Cello Solo

London.—Prince George has earned a name as an "entertainer." It was at one of the "Do-Something" parties popularized by Mrs. Vernon Lewis, a New York hostess, in the hotel suite of the Maharajah of Rajpipla.

After dinner the Maharajah announced that, instead of the usual musical entertainment before the dancing began, every one of his guests would have to contribute something toward the fete. The King's third son borrowed a cello and played a solo, then changed to a clarinet and did the same.

Canada Recognized, Says Premier King of League Action

Election to Council Indicates Esteem in Which Dominion Is Held

STATEMENT IS ISSUED

Geneva.—Canada, Cuba and Finland to-day were elected to fill the Council of the League of Nations for three-year terms. Forty-nine states took part in the voting. Cuba received 40 votes, Finland 33 and Canada, Canada receiving one vote more than the necessary majority of 25.

Ottawa, Sept. 18.—Definite recognition of Canada's nationhood is implied in her election to one of the non-permanent seats on the Council of the League of Nations, says Premier Mackenzie King, in a statement handed to the press. The Prime Minister also suggests that it may be regarded as an indication of the high esteem in which Canada is held by other member states of the League. The statement of the Prime Minister follows:

"The members of the Government are highly gratified by the election of Canada to one of the non-permanent seats on the Council of the League of Nations. Our election to the League Council at this time not only implies a definite recognition of our individuality as a nation, but, I think, may justly be regarded as an indication of the high esteem in which Canada is held by other member States of the League.

Duchess of York to Go on Air; King May Address the Empire

London.—The King's daughter-in-law, the Duchess of York, will make her first essay in broadcasting Sept. 21. It is probable that the King himself, before the end of the year, will attempt the experiment of speaking by wireless to his 450,000,000 subjects throughout the world.

The Duchess will speak into the microphone on the occasion of the presentation of the freedom of the city to her at Glasgow.

Before the King is invited to address by wireless the whole population of the British Empire, however, there are many difficulties of transmission to be overcome. Further experiments will be attempted in October and upon the results will depend the opening of an Empire service.

A policeman at Daneville, Illinois, U.S.A., is called Peter Ducorapanagiotokiriakopoloiffitgpolos. But not by many.

TYPHOON IN JAPAN KILLS 1,000–DAMAGE HEAVY

Storm and Tidal Wave Caused by Submarine Earthquake Cause Havoc in Devastated Region

WORLD TOUR OFF

Mexico also Hard Hit by Similar Storm at Same Time

Tokio.—One of the typhoons that sweep through these eastern seas periodically, combined with a tidal wave thrown up by an earthquake under the ocean, served to lay waste several towns and damage others on the Island of Kiushiu, of which Nagasaki is the chief city.

The stricken district is almost completely isolated, but the meagre reports received indicate that over 1,000 have been killed, many more are missing, thousands are injured and the damage will run into the millions of dollars. An official report from the Kumamoto prefecture places the dead in that section alone at 270, the injured at 1,000, and 780 homes washed away.

RICH REGION.

The region devastated by the typhoon and tidal wave combined was rich in rice growing, of which the city of Kumamoto was a centre with a population estimated at 75,000. Nagasaki's population of 110,000 includes a large number of foreigners. Before communications failed from Nagasaki many houses were reported to have collapsed and the streets were strewn with telegraph and telephone wires and toppled poles. Train service ceased.

The round-the-world flyers, Brock and Schlee, were held up by storm and on solicitation of friends definitely abandoned their intended Pacific hop. They are shipping the Pride of Detroit home by steamer.

MEXICO SUFFERS TOO.

Nogales, Ariz.—A storm of intense severity, which whipped up a tidal wave believed to have extended over a thousand miles along the Pacific Ocean, has spread death and destruction over the west coast of Mexico. First news of the disaster, occurring last Wednesday, reached this broder town to-day.

Meagre reports to the Nogales Herald over badly crippled communication lines said the death toll might reach into hundreds, while other hundreds, perhaps thousands, were left homeless, and shipping suffered severely.

Three of Mexico's greatest seaports —Guaymas, Salina Cruz and Manzanillo—are reported to have suffered heavy property loss, while two vessels of the National Line, the Jalisco and the Navajoa, are missing. Mazatlan, fourth important west coast port, also felt the lash of the storm, but not so severely as the other towns.

The storm, described as one of the worst hurricanes in the history of West Mexico, headed up the coast from the Gulf of Tehuantepic, Oaxaca, and swept northward as far as Guaymas, Sonora, within 300 miles of the United States border. Territory several hundred miles inland was reported affected.



Speeding the Mails,
The postal authorities directed Major Tudhope to meet the Empress of France last week at Father Point, pick up the mail bags and fly back to Montreal. The first attempt proved a failure, but in the future the department hopes to save fourteen hours' on overseas mail for Toronto.

Belgium and Portugal Exchange Africa Land

Brussels—A convention has been signed between Belgium anl Portugal whereby the two powers agree to exchange certain colonial districts in Africa situated on the frontiers of the Belgian Congo and Angola, respectively.

The exchange is being carried out inorder to facilitate the linking up of the railways now in process of construction from the rich mining district of Katanga to the coast, part of which lies in Belgian and part in Portuguese territory.

Katanga is the district which is at present supplying the world's radium requirements.

Tinted Nail is London Fad

They Are Polished So as to Match One's Pearl Necklace

London—Finger nails tinted, enameled and polished to match one's pearl necklace is the latest fad among the fashionable women of London, a leading manicurist here disclosed recently. A new polish which gives all the lustre and iridescence of pearls is being used and may be applied either with a pink tinge to match pink pearls or with the pure crystalline sheen of the oyster pearl.

Here, according to our authority, is the latest rule for manicuring:

"To be smart a woman must now wear her finger nails about a quarter of an inch long, the effect being to make the hand look as long as possible. The filbert nail is still the idea to be aimed at, but it is no use putting a pointed nail on a stumpy hand. That would be just about as ridiculous as a pierrot's hat on a little fat man.

"Extravagance in manicure will always be considered vulgar. That is why it is considered improper in the Western World to use henna. But for women of dark coloring a red polish looks attractive, and is being used extensively for evening wear."

Tropical Rains Halt Harvesting

Severe Electrical Storms Sweeps Over Winnipeg —Nobody Hurt

Winnipeg.—Harvesting operations in several western districts, partcularly in Manitoba were halted following heavy rain storms over the week-end.

After a day of stfling heat, with the mercury climbing well above the 80 mark, Winnipeg and district experienced one of the worst electrical storms of the season, accompanied by a torrential downpour. A heavy wind preceded the rain, but no reports of damage have been received.

Rural districts reported heavy rain and wind, but no crop damage was reported.

Heavy rainfall was fairly general over the Saskatoon district. Threshing will be probably delayed in parts of that province.

Believed a storm casualty, the body of William Bohn, aged 21, was found lying on the road near Broadview, Sask. It is thought he was struck by lightning.

Ford Buys $42,000,000 Brazil Tract, Report

New York.—According to the New York World, Henry Ford has purchased 1,200,000 acres of land in Brazil, near Para, from an American who holds the concession, and will use the tract for a rubber plantation. The price paid, according to the World, was $42,000,000. Continuing, it says:

"Information reaching this city was to the effect that a Mr. Villares, a Brazilian, interested Mr. Ford in the project. Last December Mr. Ford sent a Mr. La Rue to Para. He was followed by several engineers. Private cables to one of the negotiators for this rubber tract prior to the entry of Mr. Ford on the scene stated that it was understood Mr. Ford had agreed to build a railroad from Santarem, Para, to Cuyaba, Matto Grosso, a distance of 1,000 miles.



FARMERETS PROVE TO BE GOOD JUDGES

Left to Right—Mary Anderson, Peel County; Wilma Boucher, Peel County; Evelyn Young, Cheltenham; Alice Bacon, Claremont; Ida Galbraith, Glen Valley, who proved their ability as prize stock judges at the C.N.E.

LOCAL AND GENERAL

Order your Stove Repairs at the FOUNDRY

MORASH FOUNDRY

VOCAL TEACHING
AND
JOB. TYPE-WRITING
First Street.
MRS. HARRY ARMSTRONG

LADIES' TAILORING
—AND—
DRESSMAKING
MRS. J. ED. LAVALLEE
High Street

PIANO AND VOCAL TEACHING
MISS M. C. HICKEY

Don't forget the supper in Knox Church on Wednesday 28th Sept.

• • •

The store for Hosiery and Gloves —D. C. Bush.

• • •

Mr. Jack McMartin spent Sunday in Ogdensburg.

• • •

Mr. Wm. Eager spent Wednesday in Montreal.

• • •

Mr. Wm. McGannon was in Montreal on Saturday.

• • •

Mrs. Fred Donovan of Oshawa spent a few days with her sister, Mrs J. Clinton Fetterly this week.

• • •

Rev. Fr. Harrington of Pembroke Fr. James, Cardinal, and F. Garvin of Spencerville, were guests of Fr. Byrne during the week.

• • •

Born—At Morrisburg, Thursday, Sept. 22nd, to Mr. and Mrs William A. McGannon, a daughter.

• • •

Mr. and Mrs. Sam Robinson and Mr. and Mrs J. P. Gormley spent the week end in Montreal

• • •

The Annual Harvest Thanksgiving Services will be held in St. James Church, Morrisburg on Sunday at 11 a.m. and 7 p.m.; At Trinity Church Riverside, at 9 a.m.

• • •

Miss Marjorie Blow of Toronto spent the past week with her aunt, Mrs Hamilton Beckstead.

• • •

Dr. Reddick of Ottawa and Miss Isabel Eager of Ottawa spent the week end with Mr. Wm. Eager.

• • •

Mrs. George Locke and son Master Dannie have returned home after spending two weeks with her brother, Mr. Herbert Houlahan.

• • •

Mr. and Mrs. E. A. Lapierre of Syracuse, N.Y. are spending a couple of weeks with his father, W. H. Lapierre.

• • •

Mr. Wallace Doran, Postmaster, Sault Ste. Marie, is spending the week with his parents.

• • •

Choice Northway Coats, $25 to $35 —D. C. Bush.

• • •

Mr. and Mrs. Worden and Mr. and Mrs. Kenneth Hawken of Ogdensburg spent the week end with Mr. and Mrs. F. J. Hawken.

• • •

Mr. and Mrs. Arthur J. Wells of Minona, N.Y. are spending a few days with the latter's parents Mr. and Mrs. Styles.

• • •

Wend your way to Knox Church Assembly Room 28th Sept. where you will get a good supper for 35 cents.

• • •

Dr. and Mrs. D. M. Robertson, Dr. and Mrs. J. S. Shepherdson, Mr. and Mrs J. W. Wood of Brockville and Mr. L. J. Lonergan of Truxton, N.Y., spent Sunday with Mr. and Mrs. C. Lee Deeks.

• • •

Dr. C. A. Louden wishes to announces that on or about Tuesday, Sept. 27th, he will open his new offices at corner of Main and St. Lawrence streets (near United Church.)

• • •

We have had a big run on Coats—receiving new lots every third day —Barymoire pin point, Duveteen Velour, English Kersey and Suedeen. Best qualities Thibetine Collar and Cuffs—Shawl or Notch Collar—Rosewood, Wine, French Blue, Navy, Grey and Black—all sizes.—D. C. Bush.

• • •

Miss Marjorie Blow of Toronto, and Miss Edith Beckstead of Morrisburg, spent a few days in Ogdensburg with their aunt, Mrs. Kenneth Courtney.

• • •

The Morrisburg Driving Club held another successful Horse Race and Dance in Morrisburg on Thursday of this week. They regret the disappointment by the Winchester Band, who had been engaged for the day and at a later date sent word that they were unable to fill the engagement.

CHURCH ROAD

Mrs. Wm. Dafoe and baby Jean, spent a few days last week with friends at Brockville.

Mr. Harvey Barkley Jr., of Glen Becker was a recent guest of Mr. and Mrs. W. Murray Styles.

Mr. and Mrs. P. D. Schell, Mr. and Mrs. Roy Schell and children spent the 11th with friends in Williamsburg.

Mr. and Mrs. Ralph Swerdfeger were Sunday guests at Mr. R. J. Swerdfeger's.

Mr. and Mrs. Roy Styles and family spent Sunday with Mr. and Mrs. Thos. Casselman, Williamsburg.

Miss Sadie Casselman speent the week end at her home in East Williamsburg.

Mr. Wm. Dafoe spent last Friday in Brockville.

Messrs. and Mesdames Ralph Swerdfeger and Harry Bowman spent Saturday evening in Cornwall.

Rev. Jacobi was a recent guest at Mr. R. J. Swerdfeger's.

Mrs. E. J. Swerdfeger is visiting her daughter, Mrs. Morrison in Newark, N.J.

Miss Mary Swerdfeger of the M. C.I. spent the week end at her home here.

Mr. and Mrs. Sam Swerdfeger and baby Paul, spent Sunday with friends at Riverside.

Mr. Adam Froats of Williamsburg called through here on Tuesday.

Mrs. Simon Swerdfeger and Mrs. Frank Marcellus of Toronto were guests of Mrs. M. Hyslop at Iroquois last week.

Mrs. Vincent Casselman and baby Joyce of Aultsville, spent a couple of days this week at her parental home.

Mr. and Mrs. E. R. Styles of Riverside were guests of Mr. Geo. E. Styles on Sunday

Mr. and Mrs. Frank Casselman and family were in Aultsville on Monday evening.

Mr. and Mrs. J. Arthur Wells and baby Mary Ruth of Syracuse arrived on Tuesday to spend a few days with friends here.

Mr. and Mrs. Wesley Reddick of Aultsville were guests at Mr. Roy Styles' on Tuesday.

NUDEL BUSH

Miss Laura Deeks spent the week end with Miss Lola Henry.

Mr. Philip Caskanette spent Sunday at her home.

Mr. Wilfred Henophy spent Sunday with his brother Mr. Alvy Henophy.

Visitors at Mr. Arthur Henry's Sunday were Mr. and Mrs. George O'Shaughnessy, Miss Margaret Alguire, Miss Laura Deeks.

Mrs. Bowman of Morrisburg spent a few days with her daughter, Mrs. C. Phillips.

Mr. Richard Markel was in Friday evening.

Mr. O. Deeks of Winchester spent Sunday at Mr. Arthur Henrys.

Mrs. Martha Henry spent a few days wtih her sister, Winchester Springs.

ARCHER

Miss Maude Gow and Ileen O'Shaughnessy spent Friday with Miss Hilda Gallinger.

Mr. and Mrs. Earnest Heagle and family of Ogdensburg spent the week end with Mr. and Mrs. Henry Heagle.

Callers at Mr. Herbert Gallinger's on Sunday were: Mr. and Mrs. Clarence Loucks and family of Cardinal, Mr. and Mrs. Harold Farlinger and son Douglas, Miss Weagant and Mrs. Russell of Cornwall, Mr. and Mrs. Fred Gallinger and children Beatrice and Hubert of Gallingertown.

Miss Hilda Gallinger spent the week-end with Mrs. Edwin Vincent, Gallingertown.

Mr. and Mrs. Henry Barkley and Mr. and Mrs. Willie Barkley of VanCamp spent Sunday with Mr. and Mrs. Henry Heagle.

Mr. Peter Hill and sister, Mrs. Maria Canfield of Boucks Hill spent a few days last week with their niece, Mrs. Henry Heagle and Mrs. John Warren.

Mr Ralph Cunningham spent the week end with his parents, Mr. and Mrs. Roy Cunningham.

Mr. and Mrs. George Dennison and family spent Sunday with Mr. and Mrs. John Burton, Nudell Bush.

Mr. Reginald Gallinger and Hubert Baker, Finch, spent the week end at their homes here.

BOUCKS HILL

Mr. Bismark Barkley and family of Dunbar spent Sunday with Mr. and Mrs. Wm. Lane.

Mr. Harry Beckstead of Massena, N.Y., was the guest of his mother, Mrs Robert Beckstead.

Miss Alice McMillan of Elma was a recent guest of her cousin, Mr. Mahlon Bouck.

Mr. and Mrs. Jack Newton of Ottawa were calling in our little village recently.

Mr. and Mrs. Preston Barkley and little daughter, Pauline, spent Sunday with Mr. and Mrs. K. Lennex at Inkerman.

A number from here attended the S. S. Convention at the Union Church at Williamsburg Thursday last.

Miss Alice Cameron was a recent guest of Mrs. Albert Utman.

Mr. and Mrs. K. Beckstead and son Ray of Morrisburg spent the week end with Mr. Hilas Herriman.

Miss Alice Cameron is visiting friends at Finch.

Misses Evelyn Lane and Clara Hill of the M.C.I. spent the week end at their parental homes here.

Mr. Frank Hess is spending a week with friends at Morewood.

CEDAR GROVE

Mr. and Mrs. Frank Dafoe and baby, Ruth, spent the 18th with Mr. and Mrs. Ernest Marcellus and family at Iroquois.

Mr. and Mrs. Jack Dunbar spent Sunday with Mr. and Mrs. Frank Jarvis, Aultsville.

Mr. and Mrs. R. F. Gallinger and Miss Fern of Gallingertown spent the 18th with Mr. and Mrs. F. McConnell.

Mrs. W. I. Dafoe visited her sister, Mrs. R. Bogart, Berwick, the 18th.

Mr Howard Dafoe spent Friday in Cornwall.

Mr. Robert Dafoe visited Mr. and Mrs. George D. Dafoe, recently.

Mr. Oscar Lane visited friends in Massena, N.Y. on Wednesday.

Mrs. F. McConnell and Miss Muriel were guests of Mrs. J. McConnell, 2nd concession, on Thursday.

Dr. and Mrs. G. I. Bogart of Kingston called on friends here on Sunday.

Mr. and Mrs. Ernest Shaver, 2nd Concession, visited Mr. and Mrs. Selim Shaver on Sunday.

Mr. and Mrs. Will Jarvis and family of Farrans Point, accompanied by Mrs. Ed. Jarvis of this place visited Mr. and Mrs. Ralph Fincham of Louisville Landing, N.Y.

Mrs. Campbell of 7th Avenue, spent last week with her daughter, Mrs. Cecil Gove.

Mr. and Mrs. Ova Lane of Aultsville were guests of Mr. and Mrs. Oscar Lane Suunday.

GRANTLEY

Mrs. Donald Gordon and children and Miss J. McLean of Finch spent Sunday with the former's mother, Mrs. I. Countryman, Bush Glen.

Mr. and Mrs. Jonn Kettle spent Friday at Cornwall.

Mr. and Mrs. Wm. Hollister of Osnabruck Centre spent Sunday with their daughter Mrs. Bert McMillan.

Mr. A. C. Fetterly of Cornwall spent Monday with his daughter, Mrs. John Kittle.

Mrs. Alex. Taylor and daughter, Mrs. Claton Hummell, spent a few days at Ogdensburg and other points last week.

Mr. and Mrs. Ed. Perrault of Colquhoun spent Sunday with Mr. and Mrs. Alex. Taylor

Miss Hazel Wells returned home on Thursday after spending the past few weeks with her sister Mrs M. Carr.

Mr. Wm. Kittle is spending a few days at Ottawa this week.

DOMINION STORES, Ltd.

Where Quality Counts---Canada's Largest Retail Grocers---Where Quality Counts

THURSDAY SEPT. 22nd. **25c SALE** WEDNESDAY SEPT. 28th

PEARL WHITE OR P & G SOAP 7 BARS FOR	25c	KELLOGGS CORN FLAKES 3 PACKAGES FOR	25c
SEEDLESS RAISINS 2 POUNDS FOR	25c	SWEETHEART CHOCOLATE JEMS, 1 BOX FOR	25c
DELMONTE SLICED PEACHES PER TIN	25c	LYLES SYRUP 2 POUNDS FOR	25c
CLARKS PORK AND BEANS 2 TINS FOR	25c	BULK MACARONI 4 POUNDS FOR	25c
CHOICE SWEET CORN, PEAS OR TOMATOES, 2 TINS FOR	25c	ICING SUGAR 3 POUNDS FOR	25c
BON-AMI, CAKE OR TIN 2 FOR	25c	CAMPBELLS SOUPS, ALL KINDS 2 TINS FOR	25c

PURE CANE SUGAR, $6.70, Per Bag

$23.50. CUSTOM-MADE CLOTHES OF THE BETTER CLASS $29.50

$35.50

REGARDLESS OF PRICE, all Garments will be lined with ART SILK

Tailored to Measure, at the price of Ready-to-Wear

Guaranteed Absolutely Right.

F. A. NASH

YOUR NEXT SUIT

Come in and make your choice as to Style, Fit and WORKMANSHIP GUARANTEED.

Frank Stewart, MERCHANT TAILOR
MORRISBURG, : : : ONT



Choose Your Fur Coat NOW. Have it made to order.

RAW FURS are steadily advancing in value. It will pay you handsomely to select your fur coat NOW, and so take advantage of today's Low Prices.

OUR ASSORTMENT OF COATS and SKINS is exceptionally large now, and as we bought before the increases in prices, we are thus able to sell you a coat from $50 to $100 less than it will cost you later in the season.

It is a decided fact that by choosing NOW you will save money; and we can give you more individual attention before the rush season begins.

Luxuriously Fur Trimmed Ladies Coats

STYLES with more than usual chic were chosen for these new Coats that have the smartness of coate two and three times their price. Exceptionally well tainored of lustrous duvetyn and pinpoint—two favorite fabrics this season. Generously fur trimmed with shawl and mushroom collars and cuffs of Thibetine in light silver, dark platinum, and mink shades, warmly interlined and fully lined with good quality Markus de Luxe. Sizes 16 to 44. Fall Colors—Black, navy, gull grey, chanel blue, redwood, cedar, cocoa and brown.



HAVE YOU ORDERED THE REPAIRS AND ALTERATIONS

Do not put them off another day, if you would avoid disappointment—but, let us make an estimate now—do the work at the lowest cost and have your Fur Coat ready when needed.

MEN'S OVERCOATS

Will you be on "easy street" when the Cold Weather comes? We have a complete line of Men's Over Coats—all latest styles and Colors from $10 up. It will pay you to see our Special Prices on all Underwear for Men, Women, and Children—REMEMBER—Anything we sell is fully guaranteed.

SAM AGULNIK

CELEBRATED SCRANTON COAL



CELEBRATED SCRANTON COAL DELIVERED AT YOUR DOOR

CELEBRATED SCRANTON COAL

CELEBRATED SCRANTON COAL

CELEBRATED SCRANTON COAL

ROOFING

FIBRE BOARD & ASBESTOS SHEATHING
The Best and Cheapest Roofing on the Market

Buy your tickets to all points at the down-town ticket office. Tickets delivered if desired, to your residence. All information cheerfully given. Office, Main Street.

CANADIAN NATIONAL RAILWAYS

Mrs. K. M. McGannon

ESTATE W. H. McGANNON

CELEBRATED SCRANTON COAL