THE WINCHESTER PRESS

VOL. SIXTY-EIGHT — WINCHESTER, ONT. THURSDAY, MAY 10th, 1956. — No. 51

WINCHESTER'S 1956 TAX RATE UP FOUR MILLS

Dundas District Women's Institute Observes Fiftieth Anniversary

Fifty years of superlative service to home and country were reviewed by more than 300 members and guests of Dundas District Women's Institutes at the Golden Jubilee meeting, held in Chesterville Community Hall last Wednesday afternoon and evening. Scene of the elaborate program commemorating the coveted anniversary was the same village where Dundas District Women's Institutes were inaugurated 50 years ago. Members and guests were welcomed at both sessions by Mrs. Hugh McMillan, District president, and Mrs. B. W. Campbell, president of the hostess branch at Chesterville.

Mother branch of the Dundas district, Chesterville, was instrumental in June, 1905, in the initial organization and it was in this village that the first meeting was held. First president was Mrs. C. W. Casselman, and the first secretary was Mrs. Chester Casselman, both of Chesterville. In the early years of the organization there were five branches. To-day there are 11. A fluctuating membership has existed in the 50 years of Dundas District Women's Institutes with an all-time high of 719 members in 1946. Present membership is 461.

During the First World War over $9000 was raised by Dundas District for the Red Cross. Down through the years the code of these same member branches has been true to their motto: "For Home and Country." To mention just a few of the ways in which the Women's Institutes of Dundas have contributed to the welfare of the community, one could mention: Red Cross work, catering to banquets, organization of home making clubs, sponsorship of 4-H clubs, assistance in worthwhile campaigns like TB clinic surveys, the Canadian National Institute for the Blind, and a host of other commendable efforts far too numerous to mention in these columns. A general outline of all 11 branches in Dundas, showing their tremendous accomplishments, may be found in a 50th anniversary booklet, especially printed and distributed to members at the memorable gathering last Wednesday.

Afternoon Session

Highlighting the afternoon program was an address by Mrs. L. Gibson, of Kemptville, provincial board director for Subdivision No. 2, who represented Eastern Ontario at the A. C. W. W. Conference in Ceylon. Her inspiring address was based on the subject, "The World is Ours to do with as we Wish." Greetings were read by Mrs. Floyd Armstrong, Winchester, first vice president of the district, from the following: Hon. F. S. Thomas, Ontario Minister of Agriculture; Miss Helen M. McKercher, director of Home Economics Service Extension Branch, Ontario Department of Agriculture; Mrs. Gordon MacPhatter, provincial president of the Federated Women's Institutes of Ontario, and Mrs. H. Houlahan, Toronto, a past president, 1942-45, of Dundas District. Former District officers introduced at the afternoon meeting were Miss Elizabeth McGee, veteran secretary-treasurer of the District, who served that post from 1912 to 1937, a total of 25 years; Mrs. Arthur McInnis, Iroquois, president, 1940-42, and secretary from 1946 to 1952; Miss Jane Dillen, Morrisburg, president, 1947-52, and secretary, 1937-43; Mrs. Donald Hess, Williamsburg, president, 1950-52, and the present secretary-treasurer. As a tribute to departed members two minutes of silence were observed.

Also featured on the afternoon program were the following: Piano solo, "Waltz in A Flat," Carl Hutchinson, Morewood; a press clipping of 1913 District Annual by Mrs. John Sutherland, second vice president, of Chesterville; vocal solo, "Help Me To Be Kind," by Mrs. F. M. Cass, of Chesterville, accompanied by Mrs. Hosea Droppo; reading, "Corduroy Roads," by Mrs. Mabel Carr, Morrisburg; piano solo, "Battle of the Nations," by Mrs. Howard Fetterly, Winchester; vocal solo, "Beside Green Pastures," Mrs. Graham Froats, Williamsburg, accompanied by Mrs. D. Hugh Thompson; a skit, "The Farmer's Version of the Women's Institute," with Mrs. Ivan Seeley and Mrs. Ernest Norton playing the lead parts.

Evening Session

The Mary Stewart Collect and opening ode were used to open the evening session as they were before the afternoon program. So that members and guests present at the evening session who were not in attendance during the afternoon would not miss any of the events, parts of the afternoon program were repeated during the evening. Among the guests introduced at the evening program were Miss Jean Casselman, Chesterville, daughter of the first Dundas District president, Mrs. C. W. Casselman.

Greetings were brought from the provincial government by Major F. M. Cass, Q.C., M.P.P., who lauded the work of the Women's Institutes, paying particular tribute to Miss Elizabeth McGee who had served as secretary-treasurer for a quarter of a century.

Guest speaker at the evening session was Mrs. Linden Clark, of Martintown, provincial board director for Subdivision No. 1 and Ottawa Area Convention chairman. Mrs. Clark's challenging address included such questions as: "How are we going to keep the young men on the farm?" "Are we satisfied with Education?" "Do we take our Citizenship seriously?" She was introduced by Miss Jane Dillen of Morrisburg. Also included in the evening program were: vocal solo, "Danny Boy," by Mrs. Ivan Keays, South Mountain, accompanied by Mrs. Ernest Boyd; vocal solo, "An Evening Prayer," by Mrs. Mahlon Gow, of Colquhoun, accompanied by Miss Marjorie Black, Mountain; violin solo, "Czardas," by Mrs. Hugh McsMillan, Elma, accompanied by Miss Marjorie Black; a skit entitled "The Institute Entertains," and presented by the Mountain Branch. The grand finale took the form of a square dance by the Matilda group with Mrs. John Thompson as master of ceremonies.

Following both sessions a luncheon was served by the hostess branch, Chesterville, assisted by members of the other district Institutes. Centering the head table was a beautiful 3-tier anniversary cake which was made and cut by the District president, Mrs. Hugh McMillan. Mrs. McMillan also presided at both sessions of the 50th anniversary meeting.



Six of the ladies who were instrumental in the success of the 50th Anniversary meeting of Dundas District Women's Institutes held in Chesterville Community Hall last week are shown here as they stand proudly in front of a "50th" backdrop, and in front of the head table which is graced with a beautiful three-tier anniversary cake. They are, left to right: Mrs. Floyd Armstrong, Winchester, first vice president; Mrs. Donald Hess, Williamsburg, secretary-treasurer; Mrs. Hugh McMillan, Elma, president; Mrs. Leonard Gibson, Kemptville, provincial board director and guest speaker; Mrs. Linden Clark, Martintown, provincial board director and guest speaker, and Mrs. John Sutherland, Chesterville, 2nd vice president. —*(Photo by Art and Amy Daykin).*

Masonic Service Well Attended

More than seventy-five Masons attended the annual Church Parade and Divine Service of Henderson Lodge, No. 383, A. F. & A. M., G.R.C., here on Sunday. The service was held at St. Paul's Presbyterian Church where Rev. Bro. Wm. Sutherland preached the sermon. His timely subject was "The Quest of Masonry." In his address to the large congregation of Masons and friends Rev. Mr. Sutherland told of the origins of Masonry, explaining its Christian significance, and outlining its general greatness in the world to-day.

Mrs. Hugh Wilson, organist, directed the choir which led in the congregational hymns. The male quartet, composed of Messrs. Hugh Wilson, George and Russel Suffel and Howard Biecum, sang "The Sinner and the Song." Flowers which adorned the altar at the front of the church were placed there in memory of the late Wor. Bro. Charles Doughty, father of Bro. Wm. E. Doughty. The Scripture lesson, taken from Micah 6:1-9, was read by R. Melvin Scott, Worshipful Master of Henderson Lodge.

The big turnout of Masons from the local and visiting lodges lined up at the Masonic Hall and paraded to church under the direction of Wor. Bro. Sam Keyes. Grand Lodge officers present included Rt. Wor. Bro. Wilfred Latimer, of Russell Lodge, P.D.D.G.M., Ottawa District, and Rt. Wor. Bro. W. J. Stewart, P.D.D.G.M., of Eastern District.

LEAGUE OPENS TODAY

KARL GUY HEADS DUNDAS COUNTY SOFTBALL LEAGUE

Karl Guy was elected president of the Dundas County Softball League at the annual meeting held recently in Winchester Town Hall. Ross Andrews of Mountain was named the new secretary-treasurer.

Retiring president Alex Barclay, of Morrisburg, presided at the meeting, which saw the following representatives in attendance: Williamsburg, Ross Wingard; South Mountain, Karl Guy; Inkerman, Grant McIntosh; Hallville, Ross Andrews; Winchester, Mac Steinburg; Morrisburg, Alex Barclay.

Some changes to the league rules were made at the meeting including a player clause which states that any player playing three or more games with the same team becomes the property of that team and is not eligible to play with another team during the term of the league schedule and play-offs. Team delegates were also unanimous in their decision to have only the top four teams meet in the after league playoffs. In conjunction with this measure it was also announced that the league would affiliate this year to enable the winning team to continue in District playdowns. Entry fee for each team was set at $5.00.

The six teams mentioned above will comprise the entries in the Dundas League this year. First game is slated for to-night with Hallville and South Mountain tangling in the opener.

Schedule of Games

Following is the new schedule as released for publication this week by Secretary Ross Andrews.

First Half

May

10—Hallville at South Mountain.
11—Morrisburg at Williamsburg.
Winchester at Inkerman.
14—Winchester at South Mountain.
Williamsburg at Hallville.
Inkerman at Morrisburg.
18—Morrisburg at South Mountain.
Hallville at Winchester.
Inkerman at Williamsburg.
22—South Mountain at Inkerman.
Winchester at Morrisburg.
Hallville at Williamsburg.
25—Williamsburg at S. Mountain.
Hallville at Morrisburg.
Inkerman at Winchester.
28—South Mountain at Hallville.
Williamsburg at Morrisburg.
30—Hallville at Inkerman.
South Mountain at Winchester.

June

1—Winchester at Williamsburg.
Morrisburg at Inkerman.
4—South Mountain at Morrisburg.
Winchester at Hallville.
Williamsburg at Inkerman.
6—Inkerman at South Mountain.
Williamsburg at Winchester.
8—Inkerman at Hallville.
Morrisburg at Winchester.
11—S. Mountain at Williamsburg.
Morrisburg at Hallville.

(Second Half of Schedule will be published later.)

Hughes Home Setting For Spring Shower

The home of the Misses Olive and Lila Hughes was the scene of a pretty shower for Miss Donalda McLaren last Thursday evening. Mrs. Robert Brown pinned a corsage on the bride-elect and the address was read by Mrs. Earl Desjardin. Among the gifts which were presented by the Misses Brenda Brown, Lynne and Lorraine Desjardin and Bonnie Freeland, were pyrex, china and linens. The Misses Desjardin and Freeland sang, accompanied by Miss Hughes. Miss McLaren made a fitting reply.

W. F. Workman and Hugh Balkwill, captain; consolation winners during play-offs, George Elliott, Earl Morgan, Harry Flora, Wilfred Porteous and Dr. W. A. Sherwood, captain.

Officers elected for the 1956-57 season are: President, Robt. Woods; secretary-treasurer, F. Erle Helmer; team captains: Hugh Eadie, Hugh Balkwill, Dudley Craig and Dr. W. A. Sherwood.

Fireside Bowlers End Season With Award Banquet On Monday

Members of Winchester's Fireside Bowling Group played their final games of the post-schedule round robin series on Monday night and then wound up the season with a sumptuous steak and chicken dinner at Heidi's Restaurant. It was another successful and enjoyable season for the all-male membership, each of whom went home with at least one award.

Harry L. Flora made the presentations following the banquet on Monday evening as follows: To the league winning team, Raymond Earl, Hugh Eadie, W. J. Stewart, Frank Bailey, Lloyd Vice and Bill Doughty, captain; to round robin play-off winner: Dudley Craig, Eldon Fennell, F. Erle Helmer, Robert Geggie and Robert Woods, captain; to high cross winner during play-offs, Dudley Craig; to high cross winner during regular season, Hugh Eadie; high single winner during season, Dr. W. A. Sherwood; consolation team during season, J. Empey, L. Isaac, Howard Porteous,

PRESS BIRTHDAY ON CJET RADIO STATION NEXT THURSDAY

Next Thursday, May 17th, The Winchester Press has a birthday. In a tribute to weekly newspapers in Eastern Ontario, Radio Station CJET, Smiths Falls, 1070 on the dial, has adopted a policy to make mention of newspaper anniversaries, giving a brief outline on the air at the time of the birthday. Next Thursday the 8.00 a.m. newscast will extend birthday greetings to The Press including a brief on Press activity since its founding in 1888 Tune in.

Dundas-Grenville Presbyterial Met In Spencerville Church

"Changing Patterns Challenge the Church" was the theme of the thirtieth annual meeting of the Dundas-Grenville Presbyterial of the Woman's Missionary Society of the United Church. A cold rainy day did not quell the spirits of the approximately 240 ladies who met in Spencerville United Church on Friday, May 4, to attend this event. The day's program was entered upon in a spirit of worship when Mrs. Eldon Fennell, Eastern Sectional Vice President, presented meditations on Romans 15:4: "That we through patience and comfort of the scriptures might have hope." The Bible should be a family book, the world's best seller, the best read book, for the Bible has been the sustainer of the Christian faith down through the ages.

Mrs. Leizert, Presbyterial President, whose program was designed for inspiration, declared the "thirtieth annual" open for business discussion. Highlights of the reports were as follows:

Dundas-Grenville Presbyterial reached the allocation of $11,700, having a surplus of $600.00 to be divided equally between home and overseas students' scholarships. This Presbyterial reported 204 associate members, 788 subscribe to the Missionary Monthly, and there are now two new affiliated C.G.I.T. groups, with a total membership of 94 girls. The year's work was prayerfully dedicated by Mrs. J. Milne.

Mrs. Jas Anderson spoke briefly on the information, inspiration and consecration of McCauley Camp in the hope of influencing others to attend in August of this year

Mrs. Arthur Adams made known the 1956 allocation for this Presbyterial, a sum of $12,075.00, a slight increase over last year.

Morning Address

The morning address was given by Mrs. C. Maxwell Loveys, Secretary of the Home Missions Executive of Dominion Board, who as well serves on 16 other church committees. Bearing in mind the changing patterns, she showed the group a few of the ways the church is attempting to keep pace with the changes.

Dedicate Offering

Heckston dedicated the offering taken by Hallville Auxiliary. Rev. A. Thrower, on behalf of the Presbytery, brought greetings. Mrs. Thos. Armstrong, on behalf of the Spencerville Auxiliaries, also extended greetings

The service in memory of members who departed from the Presbytery in 1955 was conducted by Mrs. Hugh Adams.

Following the lunch hour when the ladies of Spencerville Church furnished the repast, various conferences were held with departmental secretaries, and visits were made to the literature display.

Mrs. W. H. LeGrow led the congregational into the afternoon session with a meditation, following Psalms 9:6-8: "Bring an offering and come into His Courts."

At the afternoon session Mrs. Loveys was again the guest speaker, this time addressing her attentive audience on the importance of religion in Canada and in the world. She brought to light the important work of United Church organizations in seeing that Christian religion continued to be spread across the globe.

Also speaking at the afternoon session was Miss Katherine McKeen, secretary for younger groups from the Dominion Board. In her address she expressed the importance of continuing support and interest in Young People's groups, stressing the need for religious education. She also dealt with the activities and important accomplishments of these same groups.

Nominate Officers

The report of the nominating committee was brought forth by Mrs. W. Johansen. Mrs. Loveys installed the slate of officers which included five new members: Mrs. T. D. Ross (Explorers), Mrs. W. A. Moorehouse (Mission Band), Mrs. Melvin Black (Assistant Supply), Mrs. G. Alkerton (Community Friendship), Miss Cora Smith (Candidate Advisor).

Mrs. W. S. L. Merrill, who had introduced the guests from Dominion Board, then thanked them for their fine contribution and all others who had promoted a successful meeting The Presbyterial for 1957 will meet in Prescott.

Increased Educational Costs Responsible For Rise

Ratepayers in Winchester should prepare themselves to pay more taxes this year with the announcement Monday night by Municipal Council that the village's 1956 mill rate had been set at 54 mills. The new rate represents an increase of 4 mills over the even 50 which existed last year. At the same time Council announced that first instalment of taxes would be due earlier this year, on June 29th. Second payment must be made by December 1st. The change in payment dates provides a spread of five full months between payments, and enables the village to save a small amount of revenue, which by the way is very much needed according to Council.

In bringing down the budget Council was reluctant in their decision to up the mill rate to 54. On the advice of their auditors, however, combined with a sharp increase in educational costs, increased general purpose rate, there was little alternative, and after cutting every corner the new rate was established to enable the village to at least break even in 1956. Expenditures this year are estimated at $65,000.00, roughly $4,000.00 more than last year. Council has budgeted for the year a $5,000 surplus. This does not mean necessarily that the surplus will be in cash when the year closes next December. Council also alloted one mill for the operation of the Winchester Community Centre which the village is expected to take over within the next month or two. A breakdown of the mill rate looks like this: General purpose for village, 16.2; Counties, 10.3 (slightly lower); Public School, including debentures, 15.0, up; High School, 12.5 including debentures, up.

Educational Costs

Council agreed that the sharp increase in educational costs was the chief reason for boosting the rate this year. Education this year will cost the village $27,178.16 compared to $23,016.69 last year, or $4,000 more. At the same time it is necessary this year to bring some local streets back into top condition, and as a result an extensive chip & spray treatment program has been arranged. Total costs for improvement and repairs to streets and sidewalks is estimated at close to $2400.00, the village's share.

Although passing the by-law for establishment of the new mill rate had top billing at Monday night's session, Council also dealt with several other important matters including acquisition of the Winchester Rink property. As a follow-up to a recent special meeting with the town solicitor, Mr. F. M. Cass, Council has already received word back from the Department of Agriculture regarding the provincial grant of $5,000.00 when the transaction is made. Latest word indicates that the grant will be made just as soon as the Department receives all the necessary information it requires. All that is needed now to complete the transaction is a clear deed from the Winchester Rink Company. This is expected to be received within the next few weeks. According to Council the matter now rests with the Rink Company board of directors to clean up the red tape before the transaction is made.

Service Station Petition

Council interviewed a delegation of service station and garage owners who presented a petition asking that service stations and garages remain closed on Sunday excepting one as per turn which will remain open to serve the motoring public. As the petition was signed by a majority of the garage operators and service station owners in the village, Council advised the delegation that the petition would be dealt with in the usual manner, following legal advice from the town solicitor. It is expected that if the by-law pertaining to this petition is permissable, it will be given a first and second reading at the next regular meeting.

In dealing with the new Junk by-law, Council set a deadline date of June 4 for local dealers to obtain their licenses and make the necessary renovations to their premises. Chief Gilbert Raistrick was instructed to strictly enforce the by-law, and any infractors will be reprimanded in the way of a fine. The new by-law states, in part, that junk yards located within the town limits must be fifty feet from the street line and must be obstructed from sight by an eight-foot board or solid fence. The license fee is $10.00.

Council also asked that complaints of any nature should be voiced at Council meetings where they may be dealt with accordingly.

Because of drastic changes in assessment under the new Municipal manual, Council asked the Clerk and Town Assessor Harry Potter to attend an Assessors' instruction period in North Bay on May 21 and 22. Reeve Fader is also expected to attend these important meetings.

Considerable discussion was given drainage problems in the village which are expected to be alleviated with the opening up of one or two old drains in the next two or three weeks. Home builders were also asked not to tap into any drain without first contacting the town foreman, who after this date must be present when this union is made. Council also indicated that everything possible was being done to alleviate the present problem existing at the Christie drain.

Building permits were issued to Peter MacGregor Burness Steinburg, William Hitsman and J. O. McConnell. Mr. James Johnston was refused an extension to his building permit which expires on June 1st. Council felt that because the permit was issued last November, the holder had been granted sufficient time for the completion of his dwelling on Church Street. Council upheld a resolution submitted by Winchester Township Council that the Township road running west from the Four Corners be taken over as a county road because of increased traffic.

Council announced that the spraying machine would again be available this year at a cost of $2.50 per hour plus material. The machine may be placed at the disposal of any ratepayer provided the Town Foreman is in attendance to operate it. Town Foreman Henry Lennox was also instructed to have the St. Lawrence Street South sidewalk swept as far south as the C. P. R. station.

Reeve Fader presided at the midnight session which was attended by Councillors Boyd, Christie, Helmer and MacIntosh, Clerk C. R. Robinson, Constable G. B. Raistrick and Town Foreman Henry Lennox.

MRS. H. G. BARTON HOSTESS AT SHOWER FOR MISS D. McLAREN

Mrs. H. G. Barton was hostess at a miscellaneous shower for bride-elect Miss Donalda McLaren last Wednesday evening.

As the bride-to-be entered the living room of the Barton home Mrs. D. L. MacLean played the Wedding March, and she was presented with a lovely corsage by Mrs. Barton. Games were played and later Miss McLaren was presented with several gifts. The accompanying address, enclosed in dainty booklet form, was read by Mrs. Lorne Isaac. Miss McLaren replied fittingly, and lunch was served by the hostess, assisted by Mrs. H. Willard and Mrs. H. Balkwill.

Mr. Bert McMillan Died On Monday

In ill health for the past year Mr. Herbert Osborne "Bert" McMillan passed away quietly at his Louise Street residence here early Monday morning. He was 58.

A son of the late Osborne McMillan and his wife, the former Mary Shaver, he was born at Colquhoun. Returning from the First World War, at which time he was with the Canadian Army, he married the former Mamie Hollister at Wales, Ontario in 1921. For several years he farmed and later became a distributor for Imperial Oil products. At the time of his death he was a Settlement Officer for the Veterans' Land Act, serving the Grenville-Dundas area. He was a member of the Canadian Legion, and the United Church. He and Mrs. McMillan had resided in Winchester for the past four years, having erected a new home on Louise Street.

Surviving him besides his wife are: one daughter, Mrs William Johnston (Mary); three brothers, Roy, of Minneapolis, Minn.; Charles, of Chesterville, and Ernest of Cornwall; three sisters, Mrs. Grace Grant, of Hamilton; Mrs. Wallace Myers (Tena), of Ottawa, and Mrs. Donald Carr (Nancy), of Grantley; and one granddaughter, Catherine.

Final tribute was paid the memory of the late Mr. McMillan at the funeral services conducted by the Rev. T. N. Mitchell from the residence to Winchester United Church on Wednesday afternoon, May 9th. Interment was made at Maple Ridge Cemetery. The pallbearers were Messrs. Nelson Dixon, Irwin Cross, Ernest Summers, Alva Alexander, Stewart Allan and Carl Merkley.

Many beautiful floral tributes testified to the high esteem in which the deceased was held.

Local Cheese Storage Plant Officially Opened Yesterday.

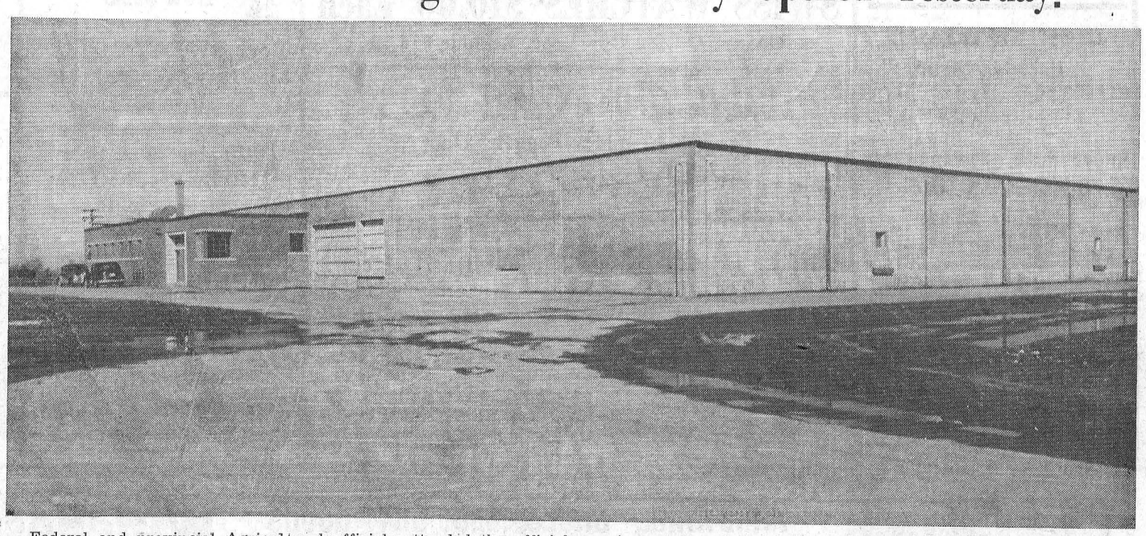

Federal and provincial Agricultural officials attended the official opening of the Ontario Cheese Producers' Marketing Board's big cheese curing and storage warehouse here yesterday afternoon. Situated opposite the CPR station, the 200 by 150-foot reinforced concrete structure can store nearly 6,000,000 pounds of cheese. Five of its six store rooms can be kept at different temperatures simultaneously. Spare space was snapped up for apple storage last fall and winter. The Board's original warehouse at Belleville and Winchester plant can store more than 10,000,000 pounds of cheese.—(Photo by Smith's Photo Service).

Hospital Births

Following is a list of babies born at the Winchester District Memorial Hospital during the past week:

On Tuesday, May 1st, 1956, to Mr. and Mrs. Maurice Prevost, of Chesterville, a son.

On Wednesday, May 2nd, 1956, to Mr. and Mrs. Gustave St. Pierre, Inkerman, R. R 1, a son.

On Friday, May 4th, 1956, to Mr. and Mrs. Richard Chambers, Chesterville, a son.

On Saturday, May 5th, 1956, to Mr. and Mrs. Lyle Wade, Chesterville, a daughter.

On Sunday, May 6th, 1956, to Mr. and Mrs. Garnet Barkley, of Williamsburg, a son (died).

THE WINCHESTER PRESS

W. F. WORKMAN, Publisher.

Established in the year 1888.
Published Wednesday Afternoon.
Dated Thursday.
Subscription Rates: $2.50 per year in Canada; $3.50 per year in the U. S. A., payable in Advance.

Member of the Canadian Weekly Newspaper Association and the Ontario Division of the C. W. N. A.

Guaranteed Circulation over 1850.
Advertising Rates on Request.

Authorized as Second Class Mail, Post Office Department, Ottawa.

Volume Sixty-Eight. Thursday, May 10th, 1956.

Remember Back — Mom!

Remember back—when you fell and skinned your knee or bumped your head? Who consoled you? Who wrapped it in a fresh white bandage? MOM!

Remember back—when you first started to school. Who took your fear away and made life bright and rosy? MOM!

Remember back—after school in the kitchen in the cookie jar? Who made the cookies and who let you have them without too much scolding? MOM!

Remember back—on graduation day or the school play or the spring prom? Who made your dress, or helped get you ready? MOM!

Remember back — your wedding day? Who stood back with an eyeful of tears and a heart full of love and pride? MOM!

Remember back—before the age of remembering. Who cared for you when you needed care? Who did all of these things that an infant demands? MOM!

Remember this Sunday—if you remember back. Because this Sunday, May 13, is Mother's Day. It's a day set aside once each year to pay a tribute to the Mom's all over the world. So wear your flower, red or white, with a mixture of pride and humility. Let Mother know that being Queen for a day in her family is not just for Mother's Day, but for the entire year. And by the way, the size and value of the gift are not so important as the fact that you remembered.

Existing Roads First

We must be pardoned if we continue to think too seriously or write too frequently of highway conditions in Eastern Ontario. A front page banner headline which appeared in an Ottawa Daily just recently said: "Ottawa-Cornwall Super Highway?" The idea is that the Department of Highways will purchase the right-of-way belonging to the New York Central Railway. Such thinking is commendable, as the right-of-way would undoubtedly be advantageous to erecting a direct link between these two cities.

However, as it has been mentioned many times before, the present highway system in Eastern Ontario should be brought up to par before new thoroughfares are established. Right now the closest and most direct link between Ottawa and the St. Lawrence Seaway is Highway 31, a two-lane affair which is good for over half of its 48-mile stretch, and desperately poor for the remainder. No one is opposed to new highways in this area. The construction of new highways speaks well for an expanding Eastern Ontario. Firstly, though, an effort must be made to fix up the existing roads to cope with present-day traffic.

Beware — Blasting Caps

While blasting caps are very useful accessories in the detonation of high explosives used in construction, mining and quarrying, they can kill or maim if they fall into improper hands.

Spring and summer are the two periods of the year when blasting cap danger is most acute. Construction work is in full swing in both urban and rural communities and children gravitate to such activity to watch, play and often meddle. Blasting caps which may be left around by careless workers are picked up or pilfered from construction shacks. Results appear in newspaper headlines: blindness, fingers torn off, death.

According to authorities of the explosive division of Canadian Industries Limited, blasting cap accidents are sometimes caused by striking a cap with a stone or hammer. Others have resulted from holding a lighted match to a cap or throwing it into a bonfire. Picking at the sensitive explosives in a cap with a pin or nail may also cause it to explode.

If blasting caps are found by children, the C-I-L experts warn, they should not be touched but immediately reported to their parents, teacher, police or construction crews. Pending the arrival of someone in authority who can dispose of them, they should be placed in a safe place away from heat and out of the reach of children.

There are two main types of blasting caps: those for use with safety fuse and those set off electrically. About 1½ inches long, and made of aluminum, the type for use with safety fuse has an open end and is detonated by the spit of flame from the safety fuse. Electric blasting caps have two wires covered with colored insulation extending out of one end so they can be fired by an electric current. The cap shells are made of either copper or aluminum and may be from one to five inches long. Some are colored either red or green. Both types may be recognized as small metal cylinders slightly smaller in diameter than a lead pencil. Both are loaded with a powerful and sensitive explosive charge.

Taxes Come First, Then Blessings

We have before us a tax-notice informing us of the amount of the current year's taxes on a farm. In a prominent position at the top of the notice are the words, "Taxes come first."

Those words on the official tax notices of the municipalities are a salutary reminder to the farmers that debts, in the form of unpaid taxes, take precedence of all other obligations. Rent, food, clothing, fuel, hospital bills, everything we have to pay for, must yield first place to the tax collector.

In order that people might not forget what kind of creditors governments are, it would be well if a similar reminder could be attached to all the direct and indirect taxes they are required to pay.

Income taxes are collected in advance out of the worker's wages months before anyone knows whether or not his income will be taxable at all.

Sales taxes on the goods we buy are collected from the manufacturer or the merchant, and added to the prices of the goods before we ever see them. If goods are sold on credit, and the purchaser is unable to pay for them, the party who has advanced the taxes has to add them to his losses. The government takes no risks, and pays no share of the cost of collecting the taxes it imposes. Truly "taxes come first," even before justice and fair dealing.

When politicians come before us with offers of new blessings in exchange for votes, the voters should insist on knowing how they will fare if they are unable to pay the taxes out of which the cost of such new blessings will have to be paid.—(The Rural Scene).

A Mother's Prayer

God of the Mothers, make me brave and wise,
To teach my boys and girls just how to live,
So that no lasting sorrow blur their eyes,
For this, I need the wisdom God can give.
Teach me to guide, but never dim their star,
As the fleet years so quickly hurry on,
To-day, their little heads upon my breast;
To-morow, they are grown so tall,—and gone.

—Dorothy Sproule.

It's Tulip Time

Ottawa's famous tulips this year will be at their best during the Canadian holiday week-end of May 19-21, say government Federal District Commission flower experts. However, visitors to the Capital City will be able to see almost as good a show any day during the Annual Canadian Tulip Festival from May 13th to May 30th. During that time over 750,000 tulips will be in bloom.

Adding a gala touch to the Festival this year will be the seldom-seen Trooping of the Colour ceremony on May 27th when scarlet-coated members of the Governor-General's Foot Guards and the Canadian Grenadier Guards will perform the famous ceremony of allegiance. Attired in full dress uniforms the two regiments will go through the impressive ritual on Parliament Hill with a scenic background of 30,000 tulips.

Elsewhere the many coloured tulips will be seen along the city's beautiful 33-mile driveway and at the National War Memorial. In addition to the tulips, another 700,000 Spring flowers are expected to be in bloom at the same time.

HEALTH NOTES

Canned fruits and vegetables are a great standby during the seasons when fresh kinds are not always available or as economical. Modern methods of canning these foods not only preserve them but also retain the nutritious properties. The processing of canned foods is kept at high standards. If, at any time, a purchaser notices any lapse in cleanliness or quality, the local food and drug inspector should be notified immediately.

FOOD POISONING

With warmer weather in the offing, it should be remembered that food spoils quickly if not kept cool. Some foods become poisonous if left at room temperature for several hours. Where there is no refrigeration, food intended for large picnics or group meals should not be prepared until near serving time. This includes meat, poultry, dressing, gravy, and such deserts as creamy pie filling and custards.

The 7th Column

Sunday is Mother's Day, and here's a little poem by Alice E. Allen, entitled "My Mother's Garden," which would seem very appropriate for the occasion:

Her heart is like her garden,
Old-fashioned, quaint and sweet,
With her a wealth of blossoms,
And there a still retreat.
Sweet violets are hiding,
We know as we pass by,
And lilies, pure as angel thoughts,
Are opening somewhere nigh.

Forget-me-nots there linger,
To full perfection brought,
And there bloom purple pansies
In many a tender thought.
There love's own roses blossom,
As from enchanted ground,
And lavish perfume exquisite
The whole glad year around.

And in that quiet garden—
The garden of her heart—
Songbirds are always singing
Their songs of cheer apart.
And from it floats forever,
O'ercoming sin and strife,
Sweet as the breath of roses blown,
The fragrance of her life.

* * * *

The trouble with many friends of the church is that they are such close friends.

* * * *

"Have you been sleeping well?"
"Well, Doc, I sleep well nights, and pretty well mornings; but afternoons I just seem to twist and turn."

* * * *

Aunt Martha says: "The days are getting longer; the sun is getting stronger; the hens are laying more eggs; and the price of eggs is falling. If the hens should stop laying the price would rise again. It is the hen that determines the price of the egg.

* * * *

The human body is remarkably sensitive. Pat a man on the back, and his head swells.

* * * *

A man was reading the birth and death records in a public library. After doing some figuring on a piece of scrap paper, he turned to the man next to him and said, "Do you know that every time I breathe a man dies?"

"Very interesting," replied the neighbour. "Would you mind breathing in the other direction?"

* * * *

Women appreciate the simple things in life—men.

* * * *

Freshman: "Someone told me yesterday that I was the handsomest man in school."
Co-ed: "That's curable."
Freshman: "What is?"
Co-ed: "That habit of talking to yourself."

* * * *

Believe it or not, the hockey season has come to an end at last. The boys can now take a couple of weeks off and then go in training for the 1956-57 season.

* * * *

Husband: "Well, did you get the silver cleaner at the jewellers?"
Wife: "No. Mrs. Swagger was in there buying pearls, so I just inquired how long it would take to clean a diamond tiara."

Mother's Day Suggestions

Gift Wrapped
QUALITY CHOCOLATES
In a large variety

A SUBSCRIPTION TO HER FAVOURITE MAGAZINE

"RUST CRAFT" MOTHER'S DAY CARDS

OUR 60th YEAR
1896 FLORA'S 1956
WINCHESTER, ONT.

PROFESSIONAL CARDS

CASS & CASS
LAW OFFICES
Winchester, Phone 11.
Chesterville, Dial 735.
Bank of Nova Scotia Block.

G. WILLIAM GORRELL
Barrister, Solicitor, Notary Public
Office Phone 36 - Residence 61.
MORRISBURG - Ontario.

WINCHESTER BEAUTY NOOK
Jean Wyatt and Florence Helmer
All lines of Beauty Culture, Hair Styling, Facials, Oil Treatments, Manicures, Cold Waves.
Open Tuesday and Thursday Evenings. Closed on Monday.
Phone 244 - - Winchester

S. EARL FREELAND, C.L.U.
District Representative for the Manufacturers' Life Insurance Company
Special Services offered in connection with Group Pension Plans, Group Insurance, Estate Analysis, etc.
Phone 292 - Winchester, Ont.

For Cemetery Memorials See
W. J. L. BOYD & SONS
Representing
R. M. Best Granite Co., Kingston, Architects and Craftsmen of Civic and private Memorials. Church Memorials of Bronze, Marble and Brass.
PHONE 144 - WINCHESTER

LYALL M. CROWDER
Representative For
Mutual Life Of Canada
Automobile - Fire - Wind, Etc.
Auto Financing
Write, or Telephone 606r41, South Mountain, Ont.

GEORGE M. PETERSON
Sales and Service
ELECTROLUX (Canada) LIMITED
Telephone 212J12.
Winchester Springs, Ont.
37-11p

JOB PRINTING!
For the finest and best in Job Printing, consult The Winchester Press. We also take orders for Counter Sales Books and Office Supplies.
Telephone 21

ATTENTION CAR BUYERS
Our Low Cost Financing and Insurance Plan will help you make a better deal. BEFORE you buy talk to us.
Biccum & Poapst
Insurance and Real Estate
Phone 285 - - Winchester
48-1yrc.

HOWARD E. BICCUM and HAROLD D. POAPST
District Representatives for North American Life Assurance Co.
A complete Insurance Service for all lines of Fire and Casualty Insurance, including Hospitalization. Also Real Estate Brokers. Telephone 285, Winchester.

GRAHAM L. CASSELMAN
Crown Life Insurance
Group Insurance - Pension Plans.
Phone 150W3 - Winchester

JAKE ROSS
All kinds of Poultry wanted at all seasons. Wool wanted. I buy all kinds of Hides.
Phone 81 - - Winchester

WINCHESTER L.O.L. 862
Meets regularly in the Orange Hall, Winchester, at 8 p.m. on the second Monday of each month. Visiting Brethren always welcome.
Wm. McRoberts, W. M.
Doug. Johnston, Rec.-Sec'y.

HENDERSON LODGE, 383 A.F. & A.M., WINCHESTER
Meets in the Masonic Hall, Royal Bank Block, on second Friday of each month, at 8.00 p.m.
Visiting Brethren Welcome.
R. M. SCOTT, Worshipful Master.
DR. W. A. SHERWOOD, Secretary.

LADIES' AUXILIARY
Canadian Legion, B.E.S.L.
Branch 108, Winchester
Meets Third Thursday of each month at 8.00 p.m. in the Legion Hall, Winchester. All eligible women welcome.
Mrs. Stirling Dawley, President.
Mrs. Lorne Sawyer, Secretary.

CANADIAN LEGION B. E. S. L.
Branch 108, Winchester
Meets Second Monday of each month in Legion Hall, Winchester.
All War Veterans Welcome.
DON. CASSELMAN, President.
RON. ALEXANDER, Secretary.

GRAHAM TV & Appliances
Television, Radio and Home Appliances
Service Work by Specialist with TV Design and Manufacturing Experience."
Phone 4, South Mountain.
21-1 yrp.

CO-OP AUTO INSURANCE
For information contact County agents, Byron Martin, Hallville, Phone 602r34, South Mountain; Edwin McIntosh, Williamsburg, Phone 398r2, Morrisburg; Wm. J. Masterson, Chesterville, Phone 674, Chesterville; Lorne Mellan, Brinston, Phone 25r3, South Mountain.
48-1yr.p.

ARTHUR A. CRAWLEY & CO.
OTTAWA - MONTREAL - BROCKVILLE - TORONTO
SUDBURY - NORTH BAY - SAULT STE. MARIE
Ottawa Address—387 Albert Street Telephone 3-7715.

MacLEOD, COMRIE & CO.
CERTIFIED PUBLIC ACCOUNTANTS
MUNICIPAL AUDITORS
Ottawa - Cornwall - Brockville - Kingston
Donald MacLeod, C.P.A.
Licensed Trustee For Bankruptcy.
304 Laurier Ave. W., OTTAWA
Tel. 2-4123
Bryson Comrie, C.P.A.
338 Second St. W., CORNWALL
Tel. 3400

BLACKLER'S SPRING VALUE DAYS

MAY 3rd to 12th featuring TERRIFIC MARK-DOWNS!

Women's Shoes
Regular $2.99 to $4.50
Regular $3.99 to $5.95
NOW 25% OFF
PUMPS — WEDGES — FLATTIES — SUEDES

PENMAN'S 95 COMBINATIONS
Regular $7.50
Now 2 For $10.95

MEN'S NYLON & WOOL
S-T-R-E-T-C-H SOX
Double Sole
99c or 2 Pair $1.75

VACUUM BOTTLES
First Quality, 99c

BATHROOM SCALES
Regular $7.95
Sale Price $6.59

Men's and Boys'
RUNNING SHOES
$2.59 and $2.39

"KAUFMAN'S"
GYM SHOES
Regular $6.50
SALE PRICE $5.45

"STICK-FAST"
WALLPAPER PASTE
Reg. 2 lbs. for 66c
Now 55c

LAWN RAKES
14 Tooth. Reg. $1.59
Now $1.29

BICYCLE TIRES
"Dunlop." Reg. $2.69
Now $2.19

IRONING BOARD
Adjustable Metal.
Reg. $11.95
Now $8.95

3-TINE FORKS
Regular $2.65
Now $2.00

10% OFF
WINDOW GLASS
Standard Sizes of
From 7½x8½ to 24x36.

THURSDAY, FRIDAY and SATURDAY
G. E. or Westinghouse Light Bulbs
Two 60-Watt Bulbs and Two 100-Watt Bulbs
All 4 For 65c

Lowe Brothers Red Barn Paint
Regular $5.95 per gallon.
Sale Price 2 Gallons For $9.95

"SISMAN'S"
FIRST QUALITY WORK BOOTS
Ski Boot Last, with Metal Arch Supports and Cork Soles. Regular $8.75
Sale Price $8.00 Pair

SWISS WATCHES $10.00 Each
Guaranteed for One Year. Regular $16.95

GALVANIZED 8-QUART PAILS
Canadian Made—Regular $1.00.
Now 79c

Galvanized Window Screen

24 INCH	28 INCH	30 INCH	36 INCH
55c	63c	65c	70c

NO REFUNDS — NO EXCHANGES
CASH ONLY DURING THIS SALE

Women's & Misses HEAD SQUARES
Regular to $1.65
25% OFF

Ladies' SANFORIZED BLOUSES
SHORT SLEEVE
Regular $1.99
Now $1.49
SLEEVELESS
Regular $1.19
Now 99c

Ibex FLANNELETTE BLANKETS
Size 70x84—Price $5.49

Mens WHITE SHIRTS
Broken Sizes. Reg. $2.99
Now $2.25

Boys SWEAT SHIRTS
8 to 16 years. Reg. $1.99
Now $1.25

"Dunlop" Red Sole
RUBBER BOOTS
Sizes 6 to 10
Price $3.25

¼-INCH SISAL ROPE
Reg. 55c Pound.
Now 45c Pound

FORCE CUPS
Red Rubber. Reg. 59c
Now 49c

WORK SOX
30% Wool. Made In England
40c Pair

JOHNSTON'S
RENEWABLE WAX APPLIERS
69c Each

First Quality
"Polyethelene"
WATER PAILS
10-Qt. Size. Reg. $2.99.
Sale Price $2.50

SATURDAY, MAY 12th
8.00 P.M. SPECIAL
TURNBULL'S "TRIPLES"
Regular $2.85
Sale Price $2.25

NORMAN BLACKLER HARDWARE, SHOES and DRY GOODS Winchester, Ont.
TELEPHONE 135

HOME HINTS

Nickel and Chromium

Nickel and chromium articles should be cleaned by wiping with a damp cloth. Do not scour. If they are to be stored, coat the polished surfaces with mineral oil.

Leftover Egg Yolks

Cover the leftover egg yolks with cold water and place in the refrigerator. The first time you prepare omelet or scrambled eggs, add these leftover yolks and the water covering them, and beat together. They can always be used for mayonnaise, cakes, etc., also.

Sewing Hint

When sewing, it is always well to baste with colored thread on light materials and white thread on dark materials. This will make it easy to find the basting threads when you are ready to pull them out.

Painting Blackboards

The blackboard should first be painted with ordinary glossy black paint. Then, after this has dried, apply a coat of black paint that has been mixed with turpentine, instead of oil, and it will dry a dead black.

"Picadilly Theatre"

WILLIAMSBURG - - - ONTARIO

Thursday, Friday, Saturday MAY 10-11-12



Monday, Tuesday, Wednesday, MAY 14-15-16



(ADULT ENTERTAINMENT)

Church Services

SUNDAY, MAY 13th. 1956.

Anglican Church

Canon G. Carryer, Incumbent.

Winchester: Holy Communion at 9.00 a.m. South Mountain: Evensong at 7.30 p.m.

Baptist Church

G. E. Lemke, Student Pastor.

10.00 a.m., Church School; 11.00 a.m., Divine Worship. See special notice for Evening Service.

The Sacrament of Holy Communion the First Sunday in every month.

South Gower: 2.00 p.m., Divine Worship.

Wesleyan Methodist Church

Rev. F. K. Gordon, Minister.

Sunday School at 9.45 a.m. Service of Worship at 10.45 a.m. and 7.30 p.m. Prayer and Fellowship Hour on Wednesday at 7.30 p.m. Youth meets on Friday at 7.45 p.m.

Hallville: Sunday School at 2.15 p.m. Afternoon Worship at 3.00 p.m.

Presbyterian Church

Rev. Wm. Sutherland, Minister.

Winchester: Sunday School at 10 a.m. Worship Service at 11 a.m. Nursery and Supplementary Sunday School at 11.30 a.m. See Special Notice for Evening Service.

Winchester Springs: Service of Worship at 2.30 p.m.

United Church

Rev. T. N. Mitchell, Minister.

Winchester: Public Worship at 10.30 a.m. Sunday School at 11.30 a.m. See Special Notice for Evening Service.

Harmony: Service of Worship at 3.00 p.m. Sunday School at 2.30 p.m.

Williamsburg Christian Reformed Church

Cecil W. Tuininga, Minister.

10.00 a.m.—Dutch Service.

7.30 p.m.—English Service.

Ormond Baptist

Rev. C. A. Roberts, Minister.

Sunday School at 10.00 a.m. Public Worship at 11.00 a.m. and 7.30 p.m. Prayer meeting on Wednesday at 8.00 p.m. B. Y. P. U. on Friday at 8.00 p.m.

UNION SERVICE ON SUNDAY EVENING

Until further notice, the congregations of the United, Presbyterian and Baptist Churches will unite for the evening service each Sunday evening, alternating in each church. The service this Sunday evening will be held in

THE PRESBYTERIAN CHURCH

civil defence notebook

Civil Defence In Rural Areas

(Tenth in a series of 24 articles)

The airplane is blamed for bringing war to the civilian population of countries. In the past, the cities were considered the only areas in real danger. The hydrogen bomb, however unimaginable the idea may be, has extended this threat to even the most remote farm.

It is this vast, almost unbelievable new danger that has posed the two main problems before Canada's civil defence planners: how to save the population of the cities and how to save the rest of the population. The only answer for cities is evacuation. The main solution for rural people is to provide adequate shelter.

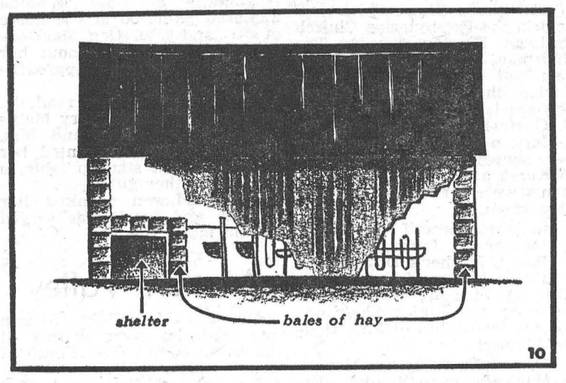

The farmer's chief danger from an H-bomb attack arises from its radioactive fall-out, the dust of pulverized cities that settles over large areas following the blast. This danger extends not only to the farmer and his family but to his livestock and even his crops as well.

There are ways to guard against this fall-out danger. The first step is to be warned in time that it is coming. This can only be done effectively through a well-organized civil defence set-up that takes in every farmer in the district.

It is impossible to predict the size and location of a fall-out area until tha bomb is dropped. It is important, therefore, to know every protective measure that can be taken before such a disaster takes place. This is one case in which ignorance would be anything but bliss. That is why civil defence has become as important to the farmer as to any other citizen: civil defence training can provide the farmer with knowledge that is power to protect himself.

Radioactive fall-out can contaminate animals, crops and unpackaged foods. It can contaminate houses, cars, yards and fields. It can contaminate water supplies so that they should not be used until they are decontaminated.

The only safe thing to do if fall-out occurs is to take shelter. The actual strength of the shelter is not important. The material and the thickness of the walls and roof determine the degree of protection.

A farmer can provide his stock protection by keeping them in the barn. Since the danger from fall-out might last 48 hours or more, this means someone should stay in the barn all this time to avoid walking back and forth from the house for feeding and watering.

It is necessary, too, that means of determining the strength of radiation in the fall-out be available. Or that information on its danger be available from radiation detection units in the nearest village or town so that a farm family will know when it is safe to come out again. Civil defence planning before such disaster comes is the only means of assuring the farmer this will be available.

The farmer may be called on to help his city neighbours, too, so that his place in civil defence is not just to learn how he may help himself but also how to help others less fortunate in disaster.

If large cities are wiped out, his crops and livestock, his milk and eggs and butter would become a vital necessity to the life of the whole country. His supplies would be needed to help feed the refugees from the cities. His house and even his outbuildings may be needed to help shelter them. Even his machinery, his tractors, trucks and even horses, if he has them, could be urgently useful. But they would be useless if he was caught unprepared and all was contaminated. And dead farmers, themselves, are notoriously useless.

Civil defence in Canada, to achieve maximum results, must extend to every community, no matter how small, F. F. Worthington, Federdal Civil Defence Co-ordinator, has said. It is being organized, as a result, on an area basis comprising a number of towns and communities.

And, said the Co-ordinator, "it must also embrace means of preparing and warning farmers in isolated places."

UNION SERVICE ON SUNDAY EVENING

Until further notice, the congregations of the United, Presbyterian and Baptist Churches will unite for the evening service each Sunday evening, alternating in each church. The service this Sunday evening will be held in

THE PRESBYTERIAN CHURCH

Art and Amy
DAYKIN
PHOTOGRAPHY
WEDDINGS
FAMILY GROUPS
CHILDREN
Osgoode, Ontario
Telephone Metcalfe 61-4.
North Gower 610-13.

45-4p

How Do You Like Your Bakery Products?

ONE DAY OLD?

TWO DAYS OLD?

Or Fresh out of the oven the day you buy them?

You'll get oven-fresh bakery products every time you buy them down at

SUMMERS' BAKERY

PHONE 140
WINCHESTER, ONT.

HIGHEST MARKET PRICES
—for—
● EGGS
● POULTRY
—at—
FREELAND'S
EGG GRADING STATION
and Poultry Processing Plant.
Phone 230 WNICHESTER

46-1p.

Take The Drudgery Out Of House Work With A



cleans *twice the area* of any other!

Only a small down payment . . . and the most practical cleaner ever made is yours for easier housecleaning! Only the Hoover CONSTELLATION, with its exclusive, Double-Stretch Hose, lets you go from room to room, up the stairs, or clean in a 30-foot circle, without even moving the cleaner. See all its features demonstrated today . . . or arrange for free showing in your own home.

Easy Terms

VICE & CRAIG

TELEPHONE 13 Furniture Dealers Funeral Directors Ambulance Service WINCHESTER, ONT.

Winchester FAMILY STYLE ENTERTAINMENT

SUMMER POLICY: OPEN 7:00 P.M., CONTINUOUS FROM 7:30
COME AS LATE AS 10 P.M. FOR MAIN FEATURE!

THURSDAY
FRIDAY
SATURDAY
MAY 10-11-12

THERE'S A BIG SHINDIG IN TOWN!



GRAB YOUR PARTNERS AND SWING ON DOWN...

IT BEGINS WHERE "SEVEN BRIDES FOR SEVEN BROTHERS" LEFT OFF!

How the gals won the peace with their famous last words: *"No more lovin' till there's no more fightin'!"*

The SECOND GREATEST SEX



IN CINEMASCOPE
and in Blushing TECHNICOLOR
Starring
JEANNE CRAIN · KITTY KALLEN
GEORGE NADER · BERT LAHR
JIMMY BOYD · COUSIN EMMY · THE MIDWESTERNERS

Monday, Tuesday, Wednesday, MAY 14-15-16

"The Square Jungle"

Starring TONI CURTIS and PAT CRAWLEY



You'll hit the jackpot with a Plymouth

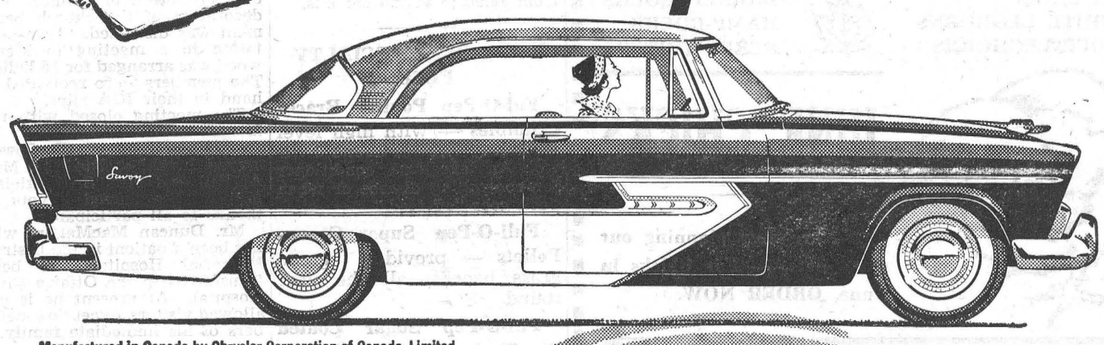

Manufactured in Canada by Chrysler Corporation of Canada, Limited

Come in, learn about Plymouth's JACKPOT OF VALUES!

There's a Surprise in store for you!

For buys that are mighty hard to beat, see your Plymouth dealer. He's offering better deals, bigger driving benefits, bonus surprises during Plymouth's Jackpot of Values.

Come see—come save—come get the features other cars still lack. You can hit the jackpot . . . *today!*

Biggest car of the low-price three, Plymouth is up to 7.3 inches longer outside, roomiest inside, and has the biggest trunk by far!

Only all-new styling in its class makes Plymouth the car to be copied! Flight-Styled from angle-hooded headlights to dramatic up-swept rear fenders!

Exclusive push-button driving sets Plymouth apart. With PowerFlite automatic transmission, you push a button, step on the gas, and GO!

Most powerful car in its field, Plymouth lets you choose up to 240 h.p. in the Plymouth Fury—the car that recently broke all stock car *acceleration* records and the *speed* records for its class!

Lowest priced car with push-button drive, Plymouth is easy to buy, economical to own. Look-ahead styling and built-in quality mean higher resale value!

More safety features for accident *prevention* and *protection*. Your dealer can show you a convincing safety comparison of Plymouth and its competitors.

You needn't wait for something *new*... Plymouth has it *now!*

IMMEDIATE DELIVERY **PLYMOUTH 6 OR V-8**

at your Chrysler-Plymouth-Fargo dealer

Watch Climax—Shower of Stars weekly on TV. Check your newspaper for time and date.

W. J. L. BOYD & SONS LIMITED

TELEPHONE 144, WINCHESTER, ONT.



(By Uncle Ezra)

Raymond Earl led the Fireside Group on Monday with a high single of 282 and other games of 176 and 273 to cross 731. Bill Doughty had 644-258, Frank Bailey 636-272, Howard Porteous 600-259, Hugh Eadie 573-213, Bob Woods 571-214, Hugh Balkwill 537-215. This was the second night in the round robin play-off, with one to go, and it looks like Bill Doughty's team all the way, as they are leading their closest rivals by five points.

In a Lower Ottawa Valley Tournament game at Manotick on Monday our boys had a pin-fall of 6312 to Manotick's 6144 and took five of the seven points. For Winchester good scores included: Frank Dunlop 768-356, Harold Armstrong 696-307, Ken. MacMillan 656-229, Frank Morgan 635-268, Lorne Byers 628-268. For Manotick: Andy Ross 691-263, Keith Lindsay 692-255, Neil Nesbitt 616-248, Ken. Falls 604-239.

The girls playing in the Rural Bowling Competition played the Department of Highways girls' team also on Monday night here and had a pin-fall of 5844 to 5641, taking five of the seven points. Good scores for the Dept. of Highways were: Inez Morris 673-243, Marie Charlebois 665-246, Helen Coglan 604-208, Alice Wall 550-204. For Winchester: Phyllis Henderson 800-311, Joyce Hay 680-231, Jessie Summers 632-247, Lillian Acres 631-228, Gwen MacIntosh 606-254, Lillian Brown 539-210.

After the first night of a two-night total pin-fall series in the Community League on Tuesday, Harold Armstrong's team was out in front with 3542, and right behind came Frank Dunlop's team with 3540. The other team scores were: MacMillan 3533, Byers 3507, Summers 3422, Kenney 3246, Laflamme 3190, Wilson 3179. Good scores included: Lula Dawley 717-256, Mabel Ogden 672-241, Dorothy MacMillan 577-297, Joyce Hay 567-268, Lorne Byers 780-278, John MacKenzie 642-243, Ralph MacKenzie 642-243, Don Sirvage 642-275, Frank Dunlop 632-262, Ken. MacMillan 600-266.

On Wednesday twelve couples from Avonmore enjoyed an evening of bowling at the alleys here.

The Glamour Girls played the final game of their play-off on Thursday with the team of Joyce Hay, Joyce Angus, Thelma Summers, Betty Vice and Gwen McIntosh winning out, having a two-night pinfall of 5256. The second place team of Lillian Brown, Marg. Tullis, Alice Rice, Lillian Acres and Mary Brown had 5199. Top scores of the night included: Phyllis Henderson 725-300, Lillian Acres 674-269, Mabel Ogden 660-266, Alice Rice 597-230, Marg. Tullis 590-224, Joyce Hay 583-228, Lula Dawley 580-265, Willow Summers 545-207, Mary Dillabough 528-214, Joyce Angus 200. The girls had their wind-up party on Friday, and after dinner all bowlers received a momentum for the season's play. Mabel Ogden's team of Mabel, Helen Kennedy, Iverene Summers, Doris VanBridger and Lula Dawley received bowling statuettes for finishing first in the season's schedule. Joyce Hay's team, listed above, had their names inscribed on the plaque and also received cups and saucers. Lillian Brown's team, also listed above, and Phyllis Henderson's team of Phyllis, Ina Thompson, Stella Montroy, Marge Dillabough and Willow Summers received ash trays as consolation prizes. Phyllis Henderson received the top individual award, a beautiful desk pen set, for having the top scores in the group for the season, a 217 average, high cross of 835, and high single of 326. Alice Rice, Gwen MacIntosh and Lula Dawley were in charge of the party with Doris VanBridger and Joyce Angus looking after the prizes and the presentations.

The Country Gentlemen started their play-offs on Thursday with Bill Porteous' team taking seven points, Steve Corry's five, Lorne Byers' 2, and Ken. MacMillan's 0. Andy Egan had a big night with games of 225, 267 and 322 to cross 814. Steve Corry had 709-280, Bill Porteous 682-285, Gordie MacDonald 674-276, Ken. MacMillan 666-264, Harold Armstrong 636-264, Frank Morgan 635-235, Norm. Blackler 621-210.

INKERMAN W. A.

The May meeting of Inkerman W. A. was held at the home of Mrs. Earl Bailey with an almost perfect attendance and two visitors.

The worship service was prepared and conducted by Mrs. Stanley Rennick and Mrs. Orland Pollock. The various "Mother's Day" readings were given by Mrs. Geo. Suffel, Mrs. O. Pollock, Mrs. E. Bailey, Mrs. R. Suffel, Mrs R. Brown, Mrs. R. Allison and Mrs. S. Rennick.

A most appropriate vocal duet, "What a Friend we have in Mother," was rendered by the Misses Ruth and Greta Waieboer, the latter playing the accordian. Mrs. Stanley Rennick closed the worship service with prayer.

During the business period, conducted by the president, Mrs. Ray Brown, it was decided to buy a new desk to be placed at the back of the church for necessary Sunday School and church papers.

It was unanimously agreed by the members that Inkerman W. A. should join the newly formed W. A. Presbytery.

The hostess was thanked for her hospitality by Mrs. Geo. Corry. Mrs. W. McMenomy baked the cake for this month's luncheon

Metcalfe

We are sorry to report Mr. Bill Woods and Mrs. Howard Scrivens are patients in the Winchester Hospital, and Mrs. Wilmer Ross a patient in the Civic Hospital. We all wish them a speedy recovery.

Miss Ida McLaurin returned home from Florida last week where she spent the past three months.

Mrs. Archie Hammel is spending this week with Mr. and Mrs. Storey at Carp.

The regular monthly meeting of the Anglican Church Guild was held at the home of Mrs. W. J. Fisher on Thursday evening with a good attendance. Plans were made for the Centennial Anniversary of Holy Trinity Church, which will be held on Sunday, June 17th. A turkey dinner will be held on June 18.

Ladies's Curling Club Annual

The annual meeting of the Metcalfe Ladies' Curling Club was held at the home of Mrs. Don. Morris on Friday evening last. After the business meeting a social hour was enjoyed and a dainty lunch was served by the hostess.

Mr. and Mrs. Willis McRostie moved to their new home in Manotick on Tuesday of last week.

Mr. and Mrs. Sam Fisher and Dwight spent Sunday with Mr. and Mrs. W. J. Fisher.

Mr. and Mrs. Donald Cameron spent Sunday afternoon with the latter's sister. Mrs. Potter Boyd, in Ottawa.

Mr. and Mrs. W. D. Dow and Ian spent Sunday with Mr. and Mrs. W. J. Hume and family, of Marvelville.

Press Classified Advts. are money-makers. Try one today and be convinced.

Vernon

The members of the Metcalfe A. Y. P. A. attended the opening service of the Ottawa Diocesan Conference at North Gower on Friday evening. Rev. Roberts and Mr. Freeman Acres were among those taking part in the service. On Saturday night Mrs. Harold Kennedy, Miss Kay Rawlings, Miss Shirley Acres, Mr. Hiram Holmes and Mr. Freeman Acres attended the banquet at which the Hon. George Drew was the special speaker.

Constable and Mrs. W. Hanes of Fort William, and Mrs. Keith Caldwell and baby are visiting here with their mother, Mrs. P. E. Hanes.

Men's Club Meeting

A large crowd attended the closing meeting of the session of the Men's Club, which was held in the Presbyterian Church Hall on Sunday evening. The chairman, Mr. Neil Lee, presided, and Mr. Ian Crerar conducted the devotional period. The special guests were Rev. F. G. Gorforth, B.A. C.F., and Dr. S. Hart, of Ottawa. Picture slides were shown of their recent visits to Korea and Alaska. Refreshments were served and a social time spent.

The meetings will be resumed in September. It was announced that a Mother's Day service would be held on Sunday, May 13th, at 11 a.m., with special music by the Junior Choir under the leadership of Mrs. Donald Stewart.

Mr. and Mrs. Charles Hopper of Merivale, were Sunday visitors of Mr. and Mrs. Bruce Acres, Sheila and Judy.

We are sorry to hear that Mrs. Harry Lee is a patient in the Civic Hospital in Ottawa, and all will wish her a speedy recovery.

Mr. and Mrs. Arnold Acres and family, of Ottawa, had Sunday night supper with Mr. and Mrs. Lorne Acres and family.

The meeting of the Boys' Club took place Friday evening in the Presbyterian Church auditorium with a fair attendance.

Mr. and Mrs. Alvin Phair and Wayne, of Ottawa, were Saturday evening visitors of Mr. and Mrs. Fred Lewis and family.

Mrs. Stuart Ferguson, who has been a patient in the General Hospital at Kingston returned home on Friday, and all will wish her well.

Mrs. Vera Lake, of Ottawa, spent the week-end with her parents, Mr. and Mrs. Edward Anderson.

W. M. S. Meeting

The W. M. S. of Vernon Presbyterian Church held its regular meeting at the home of Mrs. H. Cowan. Mrs. D. Elder conducted the opening devotions with Miss A. Hanes as pianist.

The secretary, Mrs. H. Cameron, read the minutes and correspondence. 23 answered the roll call. The Council meeting, May 14-18, to be held in Ottawa, was announced. Mrs. L. Folkard spoke briefly and resigned as Life Membership secretary, as she is moving to Ottawa. Mrs. W. Dow spoke briefly and presented Mrs. Folkard with a Life Membership pin. The supply allocation was explained and received. The Sectional meeting was announced to be held on June 14th. Mrs. H. Lee, program convener, gave a reading. The meeting closed with a hymn and prayer by the president.

Ladies' Aid Meeting

The Ladies' Aid of Vernon Presbyterian Church held its May meeting at the home of Mrs. H. Cowan with a good attendance. The president opened the meeting with a meditation and prayer. Mrs. A. Campbell, secretary, read the minutes and letters of business. The decorating of the church basement was discussed. Transportation to a meeting in Morewood was arranged for 16 ladies. The members were reminded to hand in their IGA slips.

The meeting closed with the Mizpah Benediction. Mrs H. Cowan and Mrs. E. T. Cowan served lunch, assisted by Mrs. A. Hill and Mrs. S. Dalgleish. Mrs N. Lee moved a vote of thanks to all participants.

Mr. Duncan MacMartin, who has been a patient in the District Memorial Hospital, has been transferred to the Ottawa Civic Hospital. At present he is not allowed visitors, excepting members of his immediate family.

Baptist Senior Circle Meeting

The regular monthly meeting of the Baptist Senior Circle was held last Wednesday evening at the home of Mrs. R. A. Campbell. The president opened the meeting with a message on "Spring," followed by a hymn and prayer. The Scripture lesson was read by Mrs. Herb Robinson. A good article on Whitsuntide was read. Following the minutes, a discussion was held regarding the Convention to be held at Leamington on May 29-31, but no delegates were appointed.

During the last week of April a 20-lb. food parcel was sent to one of the missionaries in India.

As this was the annual meeting, officers were elected, with last year's slate being adopted with Mrs. Keeler as vice president. During a discussion regarding an open meeting in June, it was decided to ask Mrs. Slingerland, of the Winchester High School staff, to be the special speaker. Mrs. R. A. Campbell and Mrs. Harrison MacDiarmid were appointed to make out the programs for 1956-57. The meeting closed with a hymn and the Lord's Prayer.

Ormond

A large group of the B. Y. P. U. from Ormond attended the Y. P. U. meetings and supper at Vernon on Saturday.

25th Wedding Anniversary

Mr. and Mrs. John Reoch, of Ormond, were honoured recently on the occasion of their 25th Wedding Anniversary at the home of Mr. and Mrs. Jack Johnston, of Ottawa. The immediate families were served a turkey dinner at noon and from three to six o'clock. Many other relatives and friends called to offer their best wishes. Many beautiful gifts were received by Mr. and Mrs. Reoch.

Miss Donalda McLaren honoured

On Friday evening, May 4th, about seventy-five friends and neighbours of Miss Donalda McLaren gathered at the home of Mr. and Mrs. Dan MacDonald, of Ormond, to honour her on the occasion of her approaching marriage.

Miss Isobel Carkner read the address and Misses Mary McIntosh, Elizabeth Rice and Mrs. Alex MacGregor presented her with a walnut step-up table, a lamp and other gifts.

Miss McLaren thanked her friends, and lunch was served by the ladies.

Nation Valley

Mr. and Mrs. Robt. Allison and Malcolm were calling at the home of Mr. Geo. Smith of Maple Ridge.

Mrs. Ernest Gray and Miss Marion Gray, of Ottawa, were visiting at the Jamieson home.

We welcome to the Valley Mr. and Mrs. Styles, formerly of the Morrisburg district.

Mr. and Mrs. Arthur Bailey, of Chesterville, were visiting Mr. and Mrs. Robt. Allison and Malcolm recently.

We sincerely regret that Mr. and Mrs. Harold Baker are leaving the vicinity, but we wish for them the very best in the future years in their new home in Morrisburg vicinity.

Mr. and Mrs. Wm. Clark, of Cass Bridge, were calling in the Valley.

Mrs. Carruthers has the sincere sympathy of this community in the death of her husband, the late Mr. Andrew Carruthers, of Williamsburg, also the two remaining sisters, Mrs. Iden Merkley, of Williamsburg, and Mrs. Fred Hill, of Moose Jaw, Sask.

South Mountain

Miss Ida Gilroy, of Kemptville, visited her brother, Mr. and Mrs. J. W. Gilroy, last week.

Mr. and Mrs. Ray Irvin, of Winchester, visited her mother, Mrs. Wm. Cleland, on Friday.

Mr. Geo. Warren, of Glen Stewart, was a recent caller in town.

Miss Norma Monteith, of Ottawa, was a week-end visitor at her home here.

The many friends of Mr. Ed. Shaver were shocked to hear of his sudden death at his home here on Sunday, May 6th in his 62nd year. He is survived by his widow, the former Hazel Francis; one son and two daughters, to whom deepest sympathy is extended.

Mr. and Mrs. R. Cameron, of Cornwall, visited his mother, Mrs. John Cameron, on Sunday.

Mr. and Mrs. J. W. Gilroy were dinner guests of Mrs. Wm. Cleland on Sunday.

Mr. and Mrs. Robt. Anderson, of Smiths Falls, were week-end guests of Mr. and Mrs. Lorne Armstrong.

Mr. and Mrs. Hubert Robinson, of Hyndmans, were Sunday guests of Mr. and Mrs. Howard Robinson.

Mrs. Wm. Crowder spent last week with her daughter at Prescott.

We are pleased to report Mrs. Lloyd Montgomery improving, after being ill.

Mr. and Mrs. Maynard Montgomery and family, of Cornwall, were Sunday guests of his parents, Mr. and Mrs. Wm. Montgomery.

Mr. and Mrs. Keith Laushway and boys, of Prescott, visited Mr. and Mrs. Keith Beamish on Sunday.

Sunday guests of Mrs. Alice Gates were Mr. and Mrs. E. Lindsay, Ruth and Carl, of Kemptville, and Mr. and Mrs. Wm. Gates, of town.

Miss Mary Gilroy, of Queen's University, was a week-end visitor with her parents, Mr. and Mrs. F. E. Gilroy.

W. A. Meeting

The April meeting of the W. A. was held at the home of Mrs. L. Monteith with 18 members and one visitor present. The treasurer reported $10.00 realized from articles left over from the Bazaar, and also $45.21 from the April Food Sale.

Mrs. David Monteith, convener for the month, took charge of the meeting. A poem was read by Carole Monteith who also played three selections on the piano. Mrs. Graham and Mrs. Monteith gave readings. While a delicious lunch was being prepared Mrs. L. Monteith conducted a contest.

OBITUARY

THE LATE CHARLES P. DOUGHTY

A final tribute was paid the late Charles P. Doughty at the funeral services held at Hulse and Playfair Funeral Chapel last Friday afternoon.

The late Mr. Doughty, father of Mr. Wm. E. Doughty of Winchester, had been in failing health for the past year, after suffering a severe stroke in May 1955. Born in Waterloo, Ontario, on November 29, 1881, he later moved with his parents to Palmerston where he received his apprenticeship in the printing trade. He later finished his apprenticeship in Preston and in 1903 joined the staff of the Guelph Daily Herald of which he later became superintendent. His newspaper and printing career later took him to Hastings where in 1919 he purchased The Star, a weekly newspaper, which he edited and published until 1931. In 1931 he moved to Ottawa where he joined the staff of the government printing bureau, remaining there until his retirement in 1946.

In addition to his liking to the graphic art business, he was also active in community life. He was a former president of the Guelph Typographical Union; president of the Guelph Trades and Labour Congress; member of the Guelph General Hospital Board of Directors; member of Carnegie Library Board at Guelph and an elder of St. Paul's Presbyterian Church in that city.

At Hastings he was secretary of the Board of Trade and took an active interest in sports, being manager of the local baseball team and an ardent curler. He was also master of the Masonic Order while in Hastings. While on the staff of the government printing bureau he became president of the Welfare Association and represented that body on the Civil Service Federation executive committee.

Since his retirement he had lived at his Metcalfe Road home just south of the city limits on Highway 31, where his chief hobby was landscaping, gardening and flowers.

He is survived by his wife, the former Amanda Rhode; also one son, William E. Doughty, Winchester, and one daughter, Mrs. George Tighe (Irene), of Ottawa. One brother, Arthur, of Kitchener, and one sister, Mrs. G. W. Jones, of Kitchener, also survive.

Interment was made at Capital Memorial Gardens.

EVENING AUXILIARY AFFILIATION SERVICE

Sixteen C.G.I.T. members and their two leaders, Mrs. D. L. MacLean and Mrs. D. Lanhin, affiliated with the Evening Auxiliary at its regular meeting on Monday evening in the S. S. Rooms. Insignias were presented to the girls and their leaders by Mrs. E Davidson, president of the Evening Auxiliary. Those taking part in the Affiliation Service were Mrs. E. Davidson, Mrs. R. Holmes, Mrs. D. Lannin, Mrs. D. MacLean, Lorraine Baldwin, Sharon Biccum, Norma Craig, Barbara Lannin, Joan Wylie and Catherine Smail.

Mrs. Davidson presided over a short business meeting in which a report of the Presbyterial held at Spencerville last Friday was given by Mrs. R. Holmes. A letter of appreciation was read from Mrs. Ormond McConnell for a small gift presented to her in honour of her recent marriage. Clothing for the bale to be sent to Korea was asked to be handed in by the end of May.

Mrs. G. Coons and Mrs. E Boyd led the worship service, the theme of which was "Builders of a Life." "Parable of the Builders" was read by Mrs. Boyd, who later presided over a social time of games and contests. Mrs. C. Curtis and Miss Gloria Armstrong were winners of a contest.

Mrs. Eldon Fennell showed a film entitled "Darby of Bella Bella," and Mrs. Mitchell read the story of Dr. Darby and his life in a missionary hospital at Bella Bella, a little town on the Pacific coast.

A dainty lunch was served by Mrs. G. Coons, Mrs. E. Boyd, Mrs. T. Mitchell, Mrs. E. Davidson and Mrs. R. Holmes. Mrs. Wm. Byers voiced the thanks of the Evening Auxiliary, and Lorraine Baldwin expressed thanks for the C. G. I. T. The meeting closed with Taps.

SPCA TAG DAY NETS $50.35 IN WINCHESTER

Tag Day, under the auspices of the Society for the Prevention of Cruelty toward Animals, held here last Saturday netted $50.35. Girl pupils of Grades 7 and 8 in Winchester Public School sold the tags. The girls were: Catherine Johnston, Erma Mallory, Shirley Lannin, Sandra Raistrick, Brenda McKendry, Barbara Lannin, Anne Hunter and Lorraine Baldwin.

HOUSEHOLD HINT

Do not put the thermos bottle away with the cork inserted, as the bottle will become musty. Keep the cork elsewhere, but do not forget the location when the bottle is again required.

FEED NEWS

SEED POTATOES

Irish Cobbler (P.E.I. Foundation) Medium Size, 75 lb. bags $3.75

SEED CORN

Open Pollinated—

No. 1 Golden Glow.
No. 1 Bloody Butcher.
No. 1 Wisconsin No. 7. $5.50 to $6.00 per bus.

Hybrids—

For Grain—Pfister 28. Jacques 901. Hybrid 355.
Early Ensilage—Hybrid 531 Pfister 44
Medium Ensilage—Hybrid 606 Pfister 56. Jacques 1107

Topcrop Hyblend—

Early (275-355), Medium (606), Late (645).

Hybrids are all No. 1 Grade—from $6.00 to $11.50 per bus.

FUL-O-PEP SPECIALTY FEEDS

Ful-O-Pep Poultry Bracer Crumbles — with high level antibiotic, Vitamin K and 3-Nitro. An excellent conditioner for controlling disease or when flock goes "off feed."

Full-O-Pep Super Greens Pellets — provides green grass benefits all the year round.

Ful-O-Pep Sugar Coated Pig Starter Pellets — Baby pigs start eating Sugared Pellets as early as one week of age. Antibiotics, vitamins, minerals and proteins develop resistance to disease and promote fast growth.

Ful-O-Pep Pig Worming Pellets — a highly effective worming pellet, to be fed to pigs in place of their regular feed. Directions on each bag.

Full-O-Pep Medicated Dry and Freshening Ration—will prevent acetonemia in cows—ready to feed.

BAGS WANTED

We need a few hundred bags (short size.) We pay 5c each for clean, sound bags of that size.

Fennell Feed Company
Telephone 136
WINCHESTER - ONTARIO

FOOD SPECIALS

CHOCOLATE COOKIES	29c lb.
CARROTS, 20-oz., Cello	11c
ELECTRIC LIGHT BULBS, 25W, 40W, 60W	2 for 29c
MIXED CANDY	2 lbs. 49c
CRISPY FLAKE SHORTENING, 2 lbs. for	45c
FIRESIDE CHOCOLATES, 1-lb.	69c
SEEDLESS RAISINS, Pkg.	29c
KANDY COATED PEANUTS,	39c
CHASE & SANBORN INSTANT COFFEE, 8-oz.	$1.99
CASTILE SOAP	5 Bars 33c
TURPENTINE, Quarts	55c
WRAP-RITE WAX PAPER, 100 Feet	25c
FROZEN ORANGE JUICE, York Brand	2 for 35c
PINEAPPLES, Size 12's	27c
BROKEN WALNUTS	65c lb.
READY-TO-EAT SMOKED PICNICS	45c lb.
CHEESE LOAF	47c lb.
BONELESS RIB STEW	27c lb.
HAMBURG	2 lbs. 55c
SHOULDER BEEF	29c lb.
SMOKED COTTAGE ROLLS, 2 and 3 lbs.	59c lb.
BREAKFAST BACON, (2-lb. pkg.)	29c lb

MacPherson & Summers
(Two Stores)
East End Market, Phone 80
Cold Storage, Phone 253

MacINTOSH'S GROCETERIA Phone 46

NO. 1 Creamery BUTTER ..... 60c lb.
BURNS BOLOGNA, Piece or Slice ..... 25c lb.
PLANTERS PEANUT BUTTER, 1 lb. Jar 35c
BLUE BRAND STEAK, Juicy and Tender .... 69c lb.
CHASE and SANBORNE INSTANT COFFEE, Reg. $2.79 Value ..... SPECIAL Now At $2.16
SEED POTATOES, Cobblers, Sebagos and Katadins at Our Store Now.

Berryholm Chicks!

HY-LINES
WHITE LEGHORNS
ROCK-LEGHORNS
BARRED ROCKS
HAMP-ROCKS
BERRYWHITES



JUNE CHICKS

We are now planning our June Sets. — For Chicks in June, ORDER NOW.

BERRYHOLM POULTRY FARM
PHONE 77W. - - SOUTH MOUNTAIN, ONT.

See Our Display of All The New Model FORDS at the
MOTOR SHOW
WINCHESTER ARENA
Friday and Saturday
MAY 18th & 19th
Doughty Motors
PHONE 49—WINCHESTER, ONT.
MIT. CARKNER Salesmen RON. ALEXANDER

BALL CONSTRUCTION
CONTRACTORS FOR GRAVEL, SAND, FILL, CEMENT, BULLDOZER and BACKHOE SERVICE.
Free Estimates on Basements, etc.
Phone MORRISBURG 127 or WINCHESTER 169W11.

The DODGE For '56'
THE CAR WITH THE
FORWARD LOOK
ROYALS REGENTS CRUSADERS
SEE THEM ON DISPLAY
AT THE
Motor Show
WINCHESTER ARENA
FRIDAY and SATURDAY MAY 18th - 19th
See Real Beauty, Quailty and Value In The Car With The FORWARD LOOK.
MacDonald Motors Winchester
DODGE-DESOTO DEALER
Main St. West Phone 280 WINCHESTER

THE TREND TODAY IS TO IGA OUR 30th YEAR OF SAVINGS 1926 1956

SHOP THE THRIFTY WAY! YOU SAVE AT I. G. A.!

IGA MARGARINE, 1 lb. ..... 2 for 53c
POLYTHENE UTILITY PAILS, Red and Yellow .. 99c
RIDEAU CHOCOLATES, 1 lb. Box 69c
(Mother's Day, Sunday, May 13th)
IGA TABLERITE LARD ..... 18c lb.
JOHNSON'S RED BAND GLO COAT, Pints 54c
IGA TOMATO CATSUP, 11 oz. ..... 2 for 45c
IGA CHOCOLATE CARAMELS, 14 oz. 39c
DIET DELIGHT FRUIT COCKTAIL, 8 oz. 23c
DIET DELIGHT APRICOTS, 8 oz. 23c
DIET DELIGHT PEARS, 8 oz. 23c
JAVEX, Dry Form, 16 oz. 42c
PINK SEAL PINK SALMON ..... 45c lb.
IGA COOK BOOK $1.00
MONARCH ALARM CLOCKS $1.79
3-PIECE TOWEL SETS $1.00

FRUITS and VEGETABLES
WINESAP APPLES, 3 lb. Cello Bag 39c
FLORIDA ORANGES, 176's ..... 45c doz.
ASPARAGUS ..... 25c lb.
NEW POTATOES ..... 5 lbs. 39c
NEW CARROTS With Tops ..... 3 for 29c

MEAT DEPARTMENT
TABLERITE RINDLESS BACON ..... 49c lb.
TABLERITE BLADE ROAST of BEEF, Blade Removed ..... 33c lb.
TABLERITE RUMP ROAST of BEEF ..... 59c lb.
TABLERITE MINCED BEEF ..... 29c lb.
LAMB IN THE BASKET ..... 25c lb.

BARCLAY'S Phone 397R12 WILLIAMSBURG
PORTEOUS' Phone 176J3 VERNON
THOMAS' Phone 306 WINCHESTER

"BIG B" Chick Starter
CONTAINS 3 NITRO
THIS YEAR FEED
BERRY'S "BIG B" CHICK STARTER
A chick well started is a chick half grown.
ALWAYS FRESH! ALWAYS ON HAND!
—also—
QUAKER — PURINA — SWIFT'S
For A Full Egg Basket
FEED "BIG B" LAYING MASH
WE DELIVER
D. L. BERRY & SONS
MOUNTAIN - - - SOUTH MOUNTAIN

Williamsburg

Sunday guests at the home of Mr. and Mrs. Donald Barkley were Mr. and Mrs. Grenville Newlands and Mr. and Mrs. A. Blundell, of Ottawa; Mr. and Mrs. Aden Casselman and Audrey, of Berwick; Mr. and Mrs. George Barkley, Mr. and Mrs. Hugh Marcellus and family, of Chesterville.

Mr. and Mrs. James Marlatt and family and Mrs. Marlatt, of Ottawa, visited Mr. and Mrs. Wilbert Johnston on Sunday.

Mr. and Mrs. Jack K. Casselman, of Pembroke, were week-end guests with Mr. and Mrs. Geo. K. Casselman.

Rev. J. L. Kirchhofer was a recent guest in Pembroke with his daughters.

Mrs. Pauline Devitt, of Ottawa, spent the week-end with her mother, Mrs. Edmund Thompson.

Mr. and Mrs. Hugh McIntosh, Mrs. Frank McMillan and Mrs. Garnet Weegar spent Monday in Ottawa.

The many friends of Miss Lucy Merkley, of Brockville, will be sorry to hear that she is a patient in the General Hospital.

Mrs. Iva Jarvis, of North Bay, is spending a few days with Mr. and Mrs. George Strader and boys.

Mrs. Edgar McIntosh has returned to Sunnybrook Farm after visiting her daughters in Oshawa for a few months.

Mr. and Mrs. Ramon Casselman attended the Water Well Drillers Convention in Chatham last week.

Sunday visitors at the home of Mrs. G. L. Barclay were Mr. and Mrs. T. J. Keyes of Winchester Springs, Mr. and Mrs. Arthur Johnston and family, of Dixon's Corners; Mr. Eric Barclay, of Prescott, and Mr. and Mrs. Doug. Barclay and family of town.

Mr. Merton Saddlemire and Beatrice spent a few days with Mr. and Mrs. Calvin Saddlemire of Gananoque, recently.

The many friends of Mrs. Merton Saddlemeire will be glad to hear that she has returned home after spending a few days in Kingston General Hospital.

Mr. and Mrs. Winch, of Keswick, were week-end visitors at the home of Mr. and Mrs. Gordon Wood and Cathy.

Williamsburg Softball Club Organizes For Year

A good turn out of Williamsburg ball players and members of the executive attended the organization meeting of the Softball Club, held at Locketon Lodge recently.

A successful 1955 season was reviewed with the highlight being the capturing of the league championship for the third year in a row. New jackets were also purchased for each player last year with club funds.

In the election of officers, Ross Wingard will again head the club as manager. Arden Trickey will remain as coach, with Carl Laushway getting the new post of assistant coach. George K. Casselman is the new treasurer, succeeding Graham Garlough.

The diamond is presently being brought up to shape and play is expected to get under way within the next week. Consult league schedule which appears in this issue of The Press.

Rev. B. V. MacLean Retires From Bible Society

Long a respected and industrious officer, secretary-treasurer of the British and Foreign Bible Society, Rev. B. V. MacLean has announced his retirement. Rev. Mr. MacLean's 20 years of service were especially appreciated by the district as he was district secretary in those years.

Because fellow officers feel something tangible should be done for the Rev. MacLean, a voluntary collection is being conducted in the various rural centres where the Bible Society operates. A plate has been placed at the entrance of both the Lutheran and United Churches and will remain there this Sunday for those interested in contributing.

W. M. S. Meeting

The May meeting of the United Church W. M. S. was held on Thursday, May 3rd, at the home of Mrs. Grant McIntosh, with the president, Mrs. Wilbur Garlough, in charge.

The meeting opened with a hymn and prayer. The roll call showed 19 members present and four visitors. A note from Mrs. Oscar Beckstead was read, giving thanks for expressions of sympathy, flowers, help and other kindnesses during her recent bereavement.

The treasurer's report was given, and a discussion on the calendar plan outlined at the April meeting took place, but nothing was decided.

The next meeting will be held at the home of Mrs. Merton Saddlemire, with the worship service in charge of Mrs. Wood, and Mrs. Lyle Hess will be the leader of the study period.

The May worship service was conducted by Mrs. McMillan. Mrs. M. W. Locke led the study period for the evening, assisted by several others.

Ladies' Auxiliary Meeting

The regular monthly meeting of the Ladies' Auxiliary to the Canadian Legion Branch No, 538, Williamsburg, was held at the home of Comrade Georgina Froats, who presided. The president urged all members who were able to attend the Rally being held at Winchester.

Arrangements for the Rummage Sale to be held in the late Dr. Locke's Clinic were completed. Comrade Ellen Norval offered the use of her home for the June meeting. Following the closing ceremonies lunch was served by the hostess.

Remember Mother With A Gift From THE JO-ANNE SHOPPE

SUNDAY, MAY 13th.

Mother Will Always Appreciate Any of the Following Gifts:

HOSIERY—
By Phantom, Holeproof, Kayser, Gotham. All gauges and Deniers, (for young and old.) Priced $.100 to $1.95.

SCARVES—
Beautiful designs and colors. Squares and Long. Priced at $1.00 to $3.95

LINGERIE—
How about a nice Nylon Slip or Nightie? Slips $2.98 to $8.95. Nighties 5.95 to $12.95 Then again she might like a Crepe or Rayon Slip, Cotton Nightie or Pyjamas. Crepe Nighties $1.98 to $3.98. Cotton Pyjamas or Nighties at $2.98 to $4.98

HANDBAGS—
That's it, a new handbag. All colours, at $2.98 to $9.95

DRESS—
That's really something she will appreciate, especially if you selected it. Priced $2.98 to $5.95, others $9.95 to $19.95, all sizes.

GLOVES—
Oh Yes, all colours and sizes Priced from $1.00 to $2.98

Have a look at our windows for other suggestions.

P. S.—FOR MEN ONLY— We will wrap your gifts.

Jo-Anne Shoppe
PHONE 10 - WINCHESTER

Mountain

Mr. and Mrs. Dan Shaver, of Kemptville, were callers on Mr. and Mrs. Tom Dougall and Mr. and Mrs. Ira Shaver on Tuesday evening.

Mr. and Mrs. Gordon Workman and Billy, accompanied by Mr. Sam Workman, motored to Waddington to visit Mr. Henderson, who is very ill.

We are sorry to report Mr. Ireland, Jr., has had a very serious operation. We hope he has a speedy recovery. The Ireland family have just recently moved to the village.

Mrs. James Workman and Mrs. Arthur Allen, of Kemptville, called on Mrs. Herb Doran on Thursday evening.

We are sorry to report Miss Carrie Diamond had the misfortune to fall down stairs on Monday evening and fracture her arm. She is at present in the Winchester hospital.

Mr. and Mrs. Lyal Coughler and girls visited her sister, Mrs. G. Graham, and Brian, on Sunday.

Mrs. Roy Tousaw is visiting her mother, Mrs. Peter Coughler, this week.

Mr. and Mrs. George Berry and children, of North Gower, and Mrs. R. Spong and baby were Sunday callers at the home of Mrs. John Berry.

Mr. and Mrs. B. McConnell, of Kemptville, and Mrs. Wilson Hoy and daughter, of Winchester, visited their parents, Mr. and Mrs. Wm. McConnell, the latter part of the week.

Callers at the home of Mr. and Mrs. Ira Shaver on Sunday were Mrs. A. Suffel, Mrs. Howard Fetterly, Mrs. D. L. MacLean and Mrs. Faye Scott, Winchester.

Callers at the home of Mr. and Mrs. J. Cameron on Sunday were Mrs. Geo. Conlin, of Cardinal, and Mrs. Roy Simpson, Prescott.

Mr. and Mrs. George Earle and Dorothy, accompanied by Mrs. Alex Austin, of Wakefield, Que., visited their sister, Mrs. Sam Crawford (who has been ill), on Tuesday and Wednesday last.

Callers at the home of Mr. Harry Christie on Sunday were Miss Mamie Wickware, Messrs. Frank and Wm. Wickware, of Brinston; Mr. Harold Clark, Mrs. Havlin, and Mr. Hugh McMaster, of Winchester.

Mr. and Mrs. Geo. Imrie visited Mr. and Mrs. Andrew Smith and Ivan at Burritt's Rapids on Sunday and called on Mr. and Mrs. Lee Merkley, Kemptville.

Mr. and Mrs. Donald Irwin and Jimmy, of Kazabashua, Que., are spending a few days with Mr. and Mrs. Weldon Carlyle.

(Last week's Mountain News budget is published on Page 7 of this issue. It reached this office too late for our last week's edition).

Elma

Mr. and Mrs. Andrew McMillan spent a day with Mr. and Mrs. Albert Utman, at Morrisburg.

Mr. and Mrs. Wilfred Carruthers visited the latter's father, Mr. Mahlon Beckstead, at Beckstead, on Sunday.

Friends are extending sympathy to Mr. and Mrs. Gordon Whittaker (nee Gwenyth Bell) in the loss of their young daughter.

Mr. and Mrs. Hubert Shay and children, of Iroquois, visited Mrs. Helen Smith and family last Sunday.

Mesdames Harry Carruthers, Wilfred Carruthers, Melvin Dillabough, Graham McPherson, Hyndman McMillan and Bernice Barkley attended the W. M. S. Presbyterial meeting at Spencerville on Friday.

Mr. and Mrs. Albert Utman, of Morrisburg; Mr. and Mrs. Bernice Beckstead were entertained at the home of Mr and Mrs. Glenn Barkley and Carolyn in honour of Mrs. Utman's and Mr. Bernice Barkley's birthdays this week.

A number of members of the Elma W. I. attended the Dundas County 50th Anniversary at Chesterville last Wednesday.

John McMillan and sisters, Mary and Ann, spent an evening with Mr. and Mrs. Milton Carkner at Froatburn recently.

North Mountain

Mr. Brush, student minister of Knox Presbyterian Church, Mountain, called on Mr. and Mrs. John Kerford on Thursday afternoon.

Mr. and Mrs. Wilbert Duncan and Joan, of Vernon, and Mr. Keith Scharf spent Tuesday evening with Mr. and Mrs. T. E. Butler.

Mr. and Mrs. Frank MacDonald and children have moved to the home recently occupied by Mrs. Walter Spong. Mrs. Spong has gone to Hamilton to live.

Mr. and Mrs. Mel. Christie and children spent Sunday with Mr. and Mrs. Keith Hyland in Burritt's Rapids.

Mrs. C. A. Holmes, of Prescott, called on her aunt, Mrs. J. A. Hyndman, on Thursday afternoon.

Mr. Ross Andrews spent Sunday afternoon with his friend, Mr. Bill Hamblin, of Bishop's Mills.

Miss Mary Anne Butler is attending the Singer Sewing Course in Smiths Falls every Tuesday night.

Mr. and Mrs. John Guy, of Brementon, Wash., and Mrs. George Brown, of Auburn, N. Y., spent Saturday afternoon at the home of Mr. and Mrs. Roy Madden.

Mr. and Mrs. Wilfred McNair, of Kemptville, were callers at the Madden home on Thursday.

Miss Marjorie Butler spent Sunday afternoon with her friend, Miss Paulette Jacobs.

Variety Program Enjoyed

A large crowd patronized the Variety Program and Dance, sponsored by the Hallville Ball Club on Friday night. Those taking part in the program were Lorna and Myrna Hyndman, Allan Milne, Jimmie Shaw, Elaine Kerr, Linda and Judy Coughler, and Philip Evans. The president of the Ball Club, Mel. Christie, was master of ceremonies, and Donna Simms was accompanist. Dancing was enjoyed with music by Hallville orchestra.

Press Classified Advts. are money-makers. Try one today and be convinced.

The WORK SHOP

Keyes Block, Winchester.

WORK CLOTHES FOR THE WORKING MAN

WHERE YOUR DOLLAR GOES FARTHER!

NEW TROUSERS - See Them
$6.95 - $7.95 - $8.95

Full Line of SPORT SHIRTS - $2.98

New Denim SPORT PANTS $3.98
Elastic Back, Blues and Rust

Nen's WORK SHIRTS, All Sizes - $2.49

Cork Soled WORK BOOTS - $5.50

A. CHRISTIE, Manager

Cass Bridge

Mesdames Frank Hogaboam, Arnold Hogaboam and Floyd Coons had dinner on Monday with Mr. and Mrs. Lorne Boyd, South Mountain.

Masters Raymond and Gordon Barkley and Miss Janice Barkley spent a couple of days with their grandparents, Mr. and Mrs. Kenneth Durant.

Mr. and Mrs. Les Cass had dinner on Sunday with Mr. and Mrs. Eldon Turner and family.

Master Billy Hogaboam spent the week-end with his grandparents, Mr. and Mrs. G. Coons.

(Last Week's News)

Mr. and Mrs. Geo. Harmen and Mr. and Mrs. Georgie Harmen and Susie, of Montreal, were week-end guests of Mr. and Mrs. Ernest Munroe and Rae.

Mr. and Mrs. Les Cass and Mrs. Eldon Turner and girls spent Tuesday with friends at Brockville.

Mr. and Mrs. Kenneth Durant spent Sunday with Mr. Stanley McIntosh and Mrs. Hilda Johnston, of Cass Bridge.

Mrs. Wm. Link spent Thursday with Mr. and Mrs. Floyd Coons.

Miss Doris McHugh was a week-end guest at her home here.

Mr. and Mrs. Kenneth Durant spent Sunday evening with the Hogaboams.

Mr. and Mrs. Bert Link spent Friday evening with Mr. and Mrs. Ernest Munroe and Rae.

Strader's Hill

Miss Margaret Strader spent the week-end at her parental home at Rowena.

Miss Patsy Riddell had tea with Miss Barbara VanAllen, of Morrisburg, on Friday evening.

Mr. and Mrs. Raymond Davis, of Iroquois, had tea Thursday evening with her parents, Mr. and Mrs. Ferguson Froats.

Mr. Ivan Casselman and Mr. Lloyd Beckstead had supper with Mr. Alton Riddell Thursday evening.

Mr. Wilfred McIntosh spent Friday with his brother, Mr. Aden McIntosh, Williamsburg.

A number from here attended the shower held in the hall at Williamsburg on Friday evening last in honour of Mr. and Mrs. Allen McKenzie, who were recently married.

Mr. and Mrs. Ferguson Froats and Thelma spent Tuesday evening with Mr. and Mrs. Alton Riddell.

Mr. Foster Hanson spent an evening last week with his parents, Mr. and Mrs. Cecil Hanson.

Congratulations to Mr. and Mrs. Bill Whittaker on the birth of a daughter.

Mrs. Mason Casselman, of Iroquois, is spending some time with her daughter, Mrs. Alton Riddell, while the former's home is being moved to the new town of Iroquois.

Melvins

We are sorry to report that Hector Patenaude underwent an operation for appendicitis at the Winchester hospital. All his friends will be glad to know he is progressing favourably.

The ladies of the Annable and Melvins Hospital Auxilary held a very successful home cooking sale in the Legion Hall on Saturday.

Mr. and Mrs. Emerson Stewart called on Mr. and Mrs. Johnston Ouderkirk, Chesterville, on Sunday. Mr. Ouderkirk has been confined to his bed with pneumonia. We wish him a speedy recovery.

Mr. and Mrs. Elwyn Fowler, Lillian and Sheila, and Mr. Melvin Fowler and Miss Reta Helmer were among those attending the 25th Wedding Anniversary of Mrs. Fowler's brother and sister-in-law, Mr. and Mrs. Fred Durant, of Potsdam, recently.

Visitors over the week-end at the home of Mr. and Mrs. Elwyn Fowler were Miss Reta Helmer, of Winchester, and Mr. Lawrence Langtry, of Gouverneur.

Mr. and Mrs. Richard Scott and Mrs. Peter Poole, Winchester, spent a day recently with Mr. and Mrs. Alex Bennett, of Moose Creek.

Mr. and Mrs. Reuben Robinson and Joan spent an evening last week with Mr. and Mrs. Matt Moore, of Inkerman.

Mr. Allen Scott and Miss Lillian Brooks and Mrs. R. Scott were dinner guests of Mr. and Mrs. Clifford Scott on Sunday.

Mr. Paul Gauthier and Donat had dinner on Sunday with Mr. and Mrs. Armod Patenaude and family.

Miss Betty Barkley, of Ottawa, visited her parents, Mr. and Mrs. Geo. Barkley, on Sunday.

Mr. Melvin Fowler and mother called on Mr. and Mrs. R Scott on Tuesday evening.

Mr. and Mrs. Alex Scott spent Sunday evening with Mr. and Mrs. C. H. Kendrick.

Pleasant Valley

Mr. David Corker, of Cornwall, spent the week-end with his parents, Mr. and Mrs. Robt. Corker, and Gordon.

The community extends deepest sympathy to Mrs. Dwight Gilmer in the passing of her father, Mr. Edward Shaver, and also to Mrs. Shaver and family of South Mountain.

Mr. and Mrs. Robert Gilmer and Masters Michael and Peter Walker, of Prescott, were tea guests on Sunday evening at the home of Mr. and Mrs. David F. Gilmer, Ross and Basil.

The Y. P. U. held their joint meting on Wednesday night at the home of Miss Margaret Sullivan, of Hulbert.

Mrs. Nellie Callingham, of Brockville, spent the week-end with her parents, Mr. and Mrs. Isaac McShane and family.

Mr. and Mrs. Sam R. Hamilton spent Sunday at the home of Mr. and Mrs. Howard Robinson, South Mountain.

Mr. and Mrs. David F. Gilmer and Basil were callers on Sunday evening at the home of her mother, Mrs. Hannah Jeffery, and Ross, of South Mountain.

Mr. and Mrs. Kenneth Hunter spent Monday with Mr. and Mrs. Bruce Barkley and Mr. Charlie Hunter, of Dundela.

Mr. and Mrs. Harry Gilmer, of Iroquois, were callers on Sunday with Mr. and Mrs. Dwight Gilmer.

Mr. and Mrs. Kenneth Hunter were recent callers on Mrs. Charlie Hunter at the home of Mrs. A. Dinwoodie near Kemptville.

Mrs. Grace Briggs, of Prescott, is visiting at the home of Mr. and Mrs. Hilliard Gilmer.

Mr. and Mrs. John Beckstead and Miss Yvonne Cowan, of Dundela, Miss Eileen Cowan, of Brockville, and Mr. Keith Cowan, of Prescott, were recent visitors of Mr. and Mrs. Jas. Cowan and Orval.

Winchester Springs

Mr. and Mrs. Herriman left on Tuesday for Stoughton, Sask., where they will spend a few weeks with their son, his wife and family.

Mrs. Orren Casselman spent Friday in Ottawa.

Mr. and Mrs. John McIntosh and Susan, of Ottawa, spent Saturday with Mr. and Mrs. Cecil McIntosh.

Mrs. Orren Casselman and Mr. and Mrs. Garfield McIntosh spent Sunday in Ottawa with Mr. and Mrs. Leroy Strader.

Mr and Mrs. T. J. Keyes had dinner on Sunday with Mrs. G. L. Barclay and family at Williamsburg.

Mr. and Mrs. Gerald McIntosh and family had dinner on Saturday with Mr. and Mrs. Cecil McIntosh.

Mr. Archie Rice, of Winchester, called on his mother Sunday evening.

Noel Potter, of Winchester, spent the week-end with Dale Allison.

Mrs. Frank Nesbitt and Arlene and Miss Betty Morrow called on Mr. and Mrs. Enos Munro of Nation Valley on Sunday afternoon.

Rev. and Mrs. N. T. Holmes and children, of Carleton Place, spent Thursday night with Mr. and Mrs. Irwin Holmes and called on the former's mother.

Mesdames Arthur Adams, Cecil McIntosh, George McIntosh, Lawrence Holmes, Clifford Robinson and Arnold Casselman attended the Dundas-Grenville Presbyterial at Spencerville on Friday.

Mr. and Mrs. Beverley Casselman returned to their home on Friday after spending the week with their parents, Mr. and Mrs. Arnold Casselman, and other relatives here.

Mrs. Denzil Robinson spent Saturday with her parents at Finch.

Mr. and Mrs. Oliver Holmes, of Brockville, had dinner on Wednesday with Mr. and Mrs. Harry Holmes and called on the former's mother, Mrs. A. E. Holmes, who is ill.

Rev. Nathan Bowering and Mr. Arthur Adams attended the Presbytery meeting at Hallville last Thursday.

Mr. and Mrs. Kenneth Nesbitt of Ottawa, and Mr. and Mrs. Grant McIntosh of Williamsburg, were visitors recently of Mr. and Mrs. Frank Nesbitt.

The United Church W. M. S. ladies were guests of the Morewood Auxiliary on Tuesday evening last in the Morewood church. Mrs. (Rev.) Stafford was the guest speaker.

Morewood

Miss E. Cox, of Ottawa, spent the week-end at the Barclay home.

Miss Lillie Swerdfeger spent a few days in Ottawa with Mr. and Mrs. Russell Swerdfeger.

Mr. and Mrs. Jas. Cheney and boys had supper on Sunday with Mr. and Mrs. Murray Dillabough and Bill.

Mr. and Mrs. Stan. Black called on Mr. and Mrs. Bismark Barclay on Sunday afternoon.

Mrs. Donald Runions is attending the Secretarial Conference at the O.A.C. in Guelph this week.

Mr. and Mrs. Allen Swerdfeger spent the week-end at Prescott with Mr. and Mrs. Harold Van Dusen and boys.

Mrs. Walter Moffat, of Winchester, and Mrs. Andrew Carruthers, of Williamsburg, called on Mrs. W. Elliott on Thursday.

Mr. and Mrs. Frank Jarvis, of Mallorytown, called on Mr. and Mrs. K. Carruthers on Sunday.

Press Classified Advts. are money-makers. Try one today and be convinced.

USE THE WANT ADS TO BUY TO SELL TO RENT TO TRADE

CLASSIFIED ADVERTISING RATES

For Sale, Wanted, Lost and Found Advts., not over 25 words, 50 cents for first insertion and 35 cents for each subsequent insertion. Cards of Thanks, 75c minimum. In Memoriams, 50c, and 25c extra for each four lines of verse. Advts for this column are inserted on a Cash Basis only. They will not be accepted over the phone or by mail unless the party has an open account with us, or unless the cash accompanies the order.

FOR SALE

FOR SALE—1948 Dodge 3-Ton Truck, with signal lights and cattle rack. Apply to D. R. McDonald, Vernon. 51p

FOR SALE—Strawberry and Raspberry Plants. Two miles West of Mountain Station. Bring your own container, any day but Sunday. Seventeen varieties for sale. Earl Bower, Kemptville, R. R. 3. 51-1p

FOR SALE—One small lot of No. 2 Red Clover, 28c lb.; No. 2 Red and Alfalfa Mixture, 30c lb. Phone 136, Fennell Feed Co., Winchester. 51c

FOR SALE—1 Boy's Suit, size 14; Boy's Bicycle; also 2 Collie Pups. Apply to Victor Johnston, Inkerman. Phone 187J3, Winchester. 51p

FOR SALE — Super Strawberry Plants, washed, trimmed, disease-free, Premier, Fairfax, Senator Dunlop, $2.00 per 100; $18.00 per 1000. Viking Raspberry Canes, $5.00 per 100. Plants satisfactory or money refunded. No C.O.D. orders. Quality counts. Apply to Eric Barclay, Ridgehill Farm, R. R. 2, Winchester. Phone Chesterville 685. 51-1p

FOR SALE—One Disc Harrow, for team or tractor; also 1 Hay Rack, in excellent condition. Apply to J. H. Willard, Winchester. 51p

FOR SALE—A pair of Heavy Horses. Also a small quantity of Clinton Seed Oats, cleaned. Apply to Arthur Angus, Winchester. Phone 176W12. 51p

FOR SALE—Combination Door, 3 feet x 7 feet, 2 inches, complete with window, screen and hardware, in real good condition; also 40-gal. Gasoline Drum, and a good Lawn Mower. Apply at Press Office, Winchester. 51tfc.

HAY—875 Bales of good Hay. Reply by letter to Sidney Smith, in Osgoode Village. 51p

FOR SALE—1953 Plymouth Hardtop, actual mileage 23,000 miles. Also 1951 Chevrolet Sedan Delivery, actual mileage 19,000 miles. Call MacIntosh's Groceteria, Phone 46, Winchester. 51-52c

FOR SALE — Senator Dunlop Strawberry Plants. Apply to Alex Summers, Phone 324W, Winchester. 51-1p

FOR SALE—Lot, 175x190, and Barn, 21x24, with water pressure system, electricty and good location, just north of Winchester on Ottawa Street. Excellent shape. Apply to Robert Workman, Phone 218, Winchester. 51-52p

FOR SALE—Young Team of Mares, Chestnut and Brown, weight about 1650 lbs. each; sound, well broken, quiet. Apply to Lawrence Wallace, South Mountain. 50-51p

FOR SALE—Complete Barber Outfit, plus 2 Barber Electric Signs. Apply to Mrs. A. Hamill, South Mountain. 50-52p

FOR SALE

BABY CHICKS—Ready Tuesdays and Fridays; Sussex-Red, Rock-Red, Red Rock Pullets $23.00, Mixed $13.00, Cockerels $5.00, White Leghorn Pullets $26.00. Breeders blood-tested. Collins' Poultry Farm, Lunenburg, R. R. 1. Phone Finch 495. 50-4p.

FOR RENT—Three-Bedroom House, one mile West of Winchester, on the David Bruce farm. Apply to H. E. Biccum, Winchester. Phone 285. 50-51c

ROOFING — 24 Gauge Embossed Aluminum Roofing, $12.00 per square; 28 Gauge Galvanized Roofing, $10.00 per square. Free estimates given on your roof. Apply to Frank L. Whittaker, Chesterville, R. R. 2. Phone 255. 50-7p

FOR SALE—Frame House in Winchester. Apply to Arnold Dukelow, Winchester. 50-52c

FOR SALE—Within half mile of Chesterville—a quantity of Baled Hay. Apply to Leon Marcellus, Phone 324, Chesterville. 50-52c

FOR SALE—Registered Yorkshire Boars, serviceable age, 5½ months old, weighing 200 pounds. Choice of five from one litter. Apply to Morton Stobo, Winchester. 50-51p

FOR SALE—7-Room Semi-Bungalow in Village of Kenmore. Running hot and cold water. Lot size 80x210. Private sale. Cash and terms. Apply to W. C. Hill, Phone 19r2, Metcalfe. 49-51p

FOR SALE—3.6-h.p. Scott Atwater Outboard Motor, new; used only 8 hours. Apply to Bryce Latour, Phone 616r14, Russell. 49-51p

FOR SALE—1 New 6-Room House, bath included, immediate possession. Apply to Jake Empey, Winchester. Phone 2R. 49-51p

FOR SALE—One 3-H.P. G. E. Motor, in good condition. Also, anyone wanting whey for feeding for summer may have same by taking it away. Grand View Cheese Factory, E. Fowler, Prop., Melvin Settlement. 49-51p

CHICKS—No agents, buy direct and save money Quality chicks at a fair price. Day old or started chicks available. ELLIS CHICK HATCHERY, R. R. 1, South Mountain. 48tfc.

WOOD FOR SALE—Soft Maple and Elm, $5.50; Cedar Wood, $4.00; Load of 10 cords, $3.00. Apply to Ross Beckstead, Williamsburg. 47tfc.

LOST

LOST—1 Pair of Glasses, Brown tortoise shell rims In Brown leather case. Apply to Ken. Morrow, Phone 324J, Winchester. 51p

TO RENT

PASTURE—I have accommodation for a few Heifers for pasture, at owner's risk. Apply to Victor Thoms, R. R. 1, Mountain. Phone 157J13, Winchester. 51p

NOTICE

The Public Health Act requires that all yards, privies, stables and other premises be thoroughly cleaned and all refuse removed and disposed of on or before the First Day of May.

The Sanitary Inspector will make inspections and may prosecute according to law all persons not complying with these Public Health regulations.

BOARD OF HEALTH
Stormont, Dundas & Glengarry Health Unit.
51-52c

WANTED

WANTED—A House to rent in Winchester. Apply to Box S777. Press Office, Winchester. 51p

WANTED—Earn $50 to $75 weekly. We will start you in business. No special experience necessary. Free catalogue and details supplied free on request. FAMILEX, Dept. 2, Station C, Montreal. 51c

WANTED—Reliable man as dealer in Stormont and Glengarry. Experience not necessary. A fine opportunity to step into old profitable business where Rawleigh Products have been sold for years. Big profits. Products furnished on credit. Write Rawleigh's, Dept. E-450-163, Montreal, Que. 51c

WANTED—Pure Bred Heifers, 1st calf, bred 3 to 5 months. Phone or write Basil Dawley, Wincrest Farms, Winchester. 49-52p

WANTED — Qualified Protestant Teacher for Union School Section No. 3 & 14½, Mountain and Matilda. Duties to commence Sept. 4th. Give qualifications and salary expected. Apply to Mrs. Yvonne Baldwin, Inkerman, R. R. 1. 50-52p

FEMALE HELP—Kitchen help, live in or out. Steady employment. Good working conditions. Apply to Heidi's Restaurant, Hotel Winchester. 51-52p

TEACHERS — Mountain Township School Area, Dundas County, requires teachers to fill the following vacancies: Grades 1 and 2 and Home Eonomics to Grades VII and VIII at the North Mountain Consolidated School; Principal for Inkerman two-room school. Apply stating experience, salary, qualifications, last Inspector and Phone No. to Gordon Cleland, Sec.-Treas., South Mountain. Phone 15r4. 51c

WORK—Young Woman would like housework in Winchester. Phone 185W1, Winchester. 50-51p

DEADSTOCK removed from your farm promptly for sanitary disposal. Telephone Collect: Winchester 114, Cornwall 3730. ST. LAWRENCE RENDERING COMPANY LIMITED. 32-1yr.

HAVE YOU A FARM FOR SALE?

We have Prospective Buyers In Sight. Get In Touch With Us For Results.

W. C. MacDONALD
Winchester, Ont.
PETER TOXOPEUS
Frankville, Ont.

IN MEMORIAM

ROBINSON—In loving memory of Clifford Robinson, who passed away May 9th, 1955.

One year has passed since that sad day
When one we loved was called away;
God took him home, it was his will,
Within our hearts he liveth still.

51p —Wife and family.

DOCKSTEADER—In loving memory of J. E. Docksteader, a dear father, who passed away so suddenly on May 7th, 1947.

"Sincere and kind in heart and mind,
What a beautiful memory he left behind."

51p —Helen and Herman.

PORTEOUS—In loving memory of Mother, Mrs. W. G. Porteous, who passed away so suddenly May 11, 1954.

There is no parting from those we love,
No distance can divide,
For today in memory's garden
We still walk side by side.

—Daughters, Kathryn and Hazel; Grandchildren, Dick, Diane and Duncan. 51p

CARD OF THANKS

CARD OF THANKS—I wish to express my sincere appreciation for the many treats and cards I received while I was sick. A special thanks to those who helped with the house work.—Mrs. Jean Ball. 51p

CARD OF THANKS—I would like to express my sincere thanks to my friends and neighbours who sent flowers, presents. cards, letters and treats, and all who visited me while I was a patient in the Winchester Memorial Hospital. A special thank-you to Dr. Barton, Dr. Kinnaird and the nursing staff.—Mrs. Ellsworth Summers. 51p

CARD OF THANKS—We wish to express our sincere thanks and appreciation for the many acts of kindness, messages of sympathy and beautiful floral offerings received from our many friends and neighbours in our recent sad bereavement in the loss of our beloved husband and father. We especially wish to thank the Rev. William Sutherland and Rev. Norman MacKay.—Mrs. C. P. Doughty and family. 51c

WANTED!!!
TO BUY
CEDAR POSTS
Write For Particulars
FLEMING BROS.
BARRYVALE, ONT.
GOOD PRICES
50tfc

CARD OF THANKS—We wish to thank our friends and neighbours who helped in every way, also for gifts and cards, on the occasion of our Fortieth Wedding Anniversary. —R. H. and Irene Saunders 51p

NOTICES

NOTICE—Calf Scours can be prevented by feeding Aureomycin T/F Powder to young calves Cost is less than 50c a week for a calf. Investigate this at LaRose Pharmacy, Winchester. 51c

PERSONAL — Hygienic Supplies (Rubber Goods) mailed postpaid in plain, sealed envelopes with price list. Six samples 25c, 24 samples $1.00. Mail Order Dept., M-57, Nov-Rubber Co., Box 91, Hamilton, Ontario.

LAWN MOWERS

Lawn Mowers sharpened and repaired. New and Used Mowers for sale. Trade your old mower for a new Rotary Lawn King.

Winchester Repair Shop Telephone 17W.

51-2p

NOTICE TO CREDITORS AND OTHERS

In the Estate of DANIEL E. BURLEIGH, Deceased.

NOTICE IS HEREBY GIVEN, pursuant to Sec. 51 of The Trustee Act, R.S.O. 1950, chapter 400, that all Creditors and others having claims or demands against the estate of Daniel E. Burleigh, late of Inkerman in the Township of Mountain in the County of Dundas, retired, deceased, who died at the Township of Mountain on the 7th day of October, 1955, are required on or before the 21st day of May, 1956, to deliver or send prepaid to the undersigned Solicitors for the estate, full particulars in writing of their claims, including the nature and value of the security, if any, held by them.

AND TAKE NOTICE FURTHER that after such last mentioned date the Administratrix will proceed to distribute the assets of the said deceased among the parties entitled thereto, having regard only to the claims of which she shall then have received notice, and that the said Administratrix will not be liable to any person or persons of whose claim she shall not then have received notice, for the assets of the said deceased or any part thereof.

Dated at Winchester, Ontario, April 20th, 1956.

CASS & CASS,
Estate Solicitors,
Winchester, Ontario.
49-51c

AUCTION SALE!

PURE BRED HOLSTEIN YOUNG CATTLE, and MACHINERY

In order to reduce my stock, owing to Hydro taking part of my farm, I will offer for sale by Public Auction at the Arthur McInnis Farm, Iroquois, just East of the village limits, on Highway No. 2,

SATURDAY, MAY 19th, 1956

At 1.00 p.m., the following:

42 head of Pure Bred Holstein Young Cattle: 3 born in 1953, 26 born in 1954, 9 born in 1955, 4 born in 1956. These are choice cattle from Brouse's Dairy, Iroquois. Herd fully accredited.

TERMS ON CATTLE—4 months' credit without interest on furnishing approved joint notes, or 4% off for cash.

Machinery, Etc.

1 Sawyer-Massey Threshing Mill, self-feeder, blower, and bagger; 1 M. H. Pony tractor, new, with all attachments including draw bar; 6-ft. mower; disc harrow in-throw; disc harrow out-throw; 14-inch plow; spring tooth cultivator; M. H. grain drill, 13-disc; F. & W. 6-ft. grain binder; M. H. 10-ft hay rake with both tractor and horse hitch; M H. springtooth cultivator; set drag harrows, 5-section, 15 feet; Fleury No. 13 tail plow; Simplicity garden tractor with all attachments including power take-off lawn mower; 60 feet litter carrier track with hangers; Electric pail heater; electric fence; equipment, new; hog loader, adjustable height; ensilage truck; feed grain box, on wheels; grindstone, pedal operated; 2 galvanized steel water tanks. and other articles.

TERMS on Farm Machinery—$25.00 and under, Cash. Over that amount, same terms as Cattle.

GEORGE BROUSE, Prop.
MAHLON ZERON, Auct. 51-52c

AUCTION SALE!

HOUSEHOLD EFFECTS AND REAL ESTATE

To settle the Estate of the late Amos Alfred Casselman, there will be sold by Public Auction on the premises, in the Village of Winchester, on Church Street, on

WEDNESDAY, MAY 16th, 1956

Commencing at 1.00 p.m. (D.S.T.), the following:

All Household Furniture consisting of 1 Heintzman piano, 1 china cabinet, 3 stoves, 3 beds, mattresses and bedding, rocking chairs, dining room and kitchen chairs, dressers, stands, a number of tables, hall racks, mirrors and pictures, a number of fancy dishes, and 1 full set of good dishes, 2 large parlor rugs, linens, silverware, kitchen cabinets, and other articles too numerous to mention. Also some Harness and Hardware in the shop.

TERMS—CASH.

At the same time and place there will be offered for sale, subject to a reserve bid, the real property of the deceased. This property consists of two lots, upon which is said to be a frame house with well, also a barn, a shop and some sheds.

TERMS—20% of purchase price payable in cash or by certified cheque at time of Sale; balance in cash upon delivery of deed within 30 days.

HERBERT E. REDDICK, Administrator.
MAHLON ZERON, Auct. 50-51c

HOG CANVASS BEING ORGANIZED IN CARLETON COUNTY

Wesley Montgomery, of North Gower. was chosen to act as chairman of the Hog Canvass and Survey by the directors of the Carleton County Federation of Agriculture. This survey is to take place shortly, and meetings are being arranged to apand to explain the necessity of the canvass. Chas. McInnis, of Iroquois, addressed the meeting, stating that the purpose of the survey and the work done by the Ontario Hog Producers Marketing Agency. Since this is a co-operative plan, each producer is being asked to join the co-operative. He stated that the canvass is proceeding satisfactorily in the western part of the province.

The meeting of the directors of the Carleton County Federation of Agriculture was held in the Board Room of the Ontario Dept. of Agriculture, Ottawa Teachers' College, with the first vice president, Ed. Wallace, of Bell's Corners, acting as chairman in the absence of the president, Fred Barrett, of Leitrim. Mrs. J. D. Campbell, of Vernon, stated that letters had been sent to Women's Institutes, Junior Farmers, Church groups, etc., about the proposed folk school to be held in June at the home of Mrs. J. Craig, Osgoode. Don. Munro, of Cyrville, reporting for the Farm Forum annual meeting, said that the form and medium of the Farm Forum broadcasts may be changed for the coming Farm Forum season; broadcasts will include topics of local interest.

Township chairmen and comactivity with the exception of poultry, the convener, Mrs. E. L. Macartney having attended the annual meeting of the Ontario Poultry Producers' Association in Toronto. She mentioned that the Hon. F. S. Thomas, Minister of Agriculture, will be approached regarding a survey of egg marketing in Ontario and also that she was the new director for Zone One.

The delegates to the Zone meeting in Kemptville reported a reversal of decision of the previous zone meeting regarding the division of the zone; now the division is to be north and south.



HON. BRYAN L. CATHCART, Minister of Travel and Publicity for the Province of Ontario.

K O B*

ENJOY YOUR SHARE . . .

"We, in the Ontario Department of Travel and Publicity, are happy to regard Ontario as Canada's Vacation Province. Annually, on your behalf, we welcome increasing thousands of visitors from the United States, from other Canadian Provinces and from all around the World. In doing so, we are proud of our abundant attractions and facilities which provide a complete and satisfying holiday. We are also keenly interested in encouraging you, our fellow citizens, to see more of your own, your native Province, and to come to know it intimately. All our facilities are at your disposal quite as much as they are for visitors from across the Borders or across the Seas."

BRYAN L. CATHCART

*KNOW Ontario BETTER IN '56



FREE
ONTARIO TRAVEL,
Room 398, 67 College St.,
Toronto, Ontario.

Please send me free literature and road map of Ontario

Name_____

Address_____

Post Office_____

Ontario Department of Travel and Publicity, Hon. Bryan L. Cathcart, *Minister*

HOME HINTS

Sunstroke

A first aid remedy for sunstroke is to loosen the clothing, get the patient into the shade, and apply ice cold water to the head.

Knives

If the knives with ivory handles are kept out of the dish water they will stay whiter. Wash the blades. but merely wipe off the handles.

The Food Chopper

Always scald and dry the food chopper thoroughly before using. This will remove any particle of food that has been neglected in some hidden part.

CANADA'S health

GERMS ARE ALWAYS WITH US

The germs of tuberculosis are frequently encountered by most people who, however, do not contract the disease because their resistance is not low. TB may establish itself and remain undiscovered by the victim until intensive treatment is required to cure it. Where the disease is present, it can be discovered by chest X-rays and modern methods of treatment can almost always effect a cure. Chest X-ray examinations are available free of charge in Canada and they are no more trouble than an ordinary snapshot.

SAFE MILK

For those who move out to the summer cottage or camp or spend vacations in rural areas, care should be taken to ensure that all milk is pasteurized. Raw milk may carry the germs of undulant fever, typhoid and paratyphoid fevers as well as other dangerous and sometimes fatal diseases. If commercially pasteurized milk is not obtainable, raw milk can be rendered safe by performing the process at home. Milk should be brought to a simmer over direct heat, kept at this heat for half a minute, and then cooled quickly.

LAYING THE DENTAL FOUNDATION

The basis of a beautiful smile is the healthy condition of the teeth. Straight teeth in a well-formed jaw are usually the result of dental care in early childhood. Three years of age is not too early for a youngster to pay his first visit to the dentist. At least twice a year—oftener if the dentist advises it—the visit should be repeated. By this means, repairs may be made while they are still small enough to be amenable to economical and painless treatment. Where there are complications of crowded or crooked teeth or distorted jaw, early dental care can usually help to remedy the trouble.

HOW TO CATCH A COLD

Colds are easily spread around by those who have them. For the benefit of the patient as well as others, it is wise to stay indoors, in bed if possible. Drinking plenty of water, milk and citrus fruit juices is helpful. Most important, the patient should keep away from other people, especially small children and infants. A disposable tissue should be held over nose and mouth when coughing or sneezing, to prevent the spread of germs.



"HOLIDAY" HOST

Cliff McKay heads that happy CBC television show "Holiday Ranch," seen on all Canadian TV stations. He and his gang sing and play western ballads, novelty and popular ditties for thirty minutes every week.

METCALFE 4-H CLUB APPOINTS OFFICERS FOR THE YEAR 1956

The organization meeting of the Metcalfe 4-H Club was held in the East Osgoode Community Centre recently. The meeting opened with the showing of two films by Don. McArthur, Carleton County Agricultural Representative.

Officers for the coming year are: President, Charles Argue; vice president, Irene Campbell; secretary, Ann Glen; Leaders, Neil Lee, Scott Argue, Dwight McRuer, Mel. Tompkins, Mervin Jeacle and Don. Duncan.

It was decided that the Club would hold its meetings on the third Tuesday of the month, the next meeting being on May 15th at the home of Rollo Campbell.

"Bartender, bring me an aspirin." "No, but I never like to drink on an empty stomach."
"Got a headache, sir?"

Has Your Subscription Expired?

YOU GET DOLLAR$ AND CENTS PROOF OF SHUR-GAIN PERFORMANCE WHERE IT COUNTS MOST

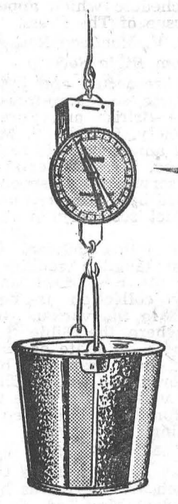

MORE MILK IN THE PAIL—BIGGER MILK CHEQUES

Dont miss out on better milk production by feeding STRAIGHT GRAIN along with your Hay and Silage.

IT DOES NOT PAY

Your grain is good feed but, it lacks sufficient proteins, minerals and vitamins for top milk production. BALANCE your grain with SHUR-GAIN MILK PRODUCER to build up the levels of these important nutrients.

IT DOES PAY!

Thousands of farmers have found that SHUR-GAIN Milk Producer added to their grain means greater milk production at less cost.

Come in and let us discuss a plan to BALANCE your grain that will give YOU greater returns.

H. S. LANNIN LIMITED
SHUR-GAIN FEED SERVICE
TELEPHONE 48W. - - WINCHESTER, ONT.

SEE US!
—FOR—
"WESTEEL"
"SECURITY RIBBED"
ROOFING and SIDING

Galvanized or Aluminum. Economical to use, has wide coverage. Quickly, easily put on. Guards against fire, weather, vermin, lightning and decay. Cuts building maintenance to the bone. FREE ESTIMATES gladly given. Fast delivery.

ALL YOU NEED FOR A REPAIR JOB OR COMPLETE BUILDING
Ventilators, Roof Lights, Ridges, Valleys, Flashing, Nails.

Buy your Roofing sheets where you can always get additional sheets that match when you want them.

"If It's Westeel, It's Dependable"

R. S. Allison & Sons
Telephone 346J3.
WINCHESTER SPRINGS

WOOL
SHIP COLLECT TO
Our Registered Warehouse No. 1, Weston, Ontario.
RELIABLE GRADING
DIRECT SETTLEMENT
Obtain sacks and twine without charge from
GEORGE A. HAY, Marvelville
BASIL JOHNSTON, Navan
or by writing to
CANADIAN CO-OPERATIVE WOOL GROWERS LIMITED
217 Bay Street, Toronto, Canada

Poultry Wanted

All kinds of Poultry Wanted at all Seasons. Also Hides and Wool. Highest Prices Paid, and you are assured of a Square Deal.

MORRIS ROSS
PHONE 19 - WINCHESTER

PINKUS SALVAGE and AUTO WRECKERS
—INCLUDING—
- Used Auto Parts
- Good Car Heaters
- Used Tires and Tubes
- Car Accessories
- Other Hard-To-Get Items
- Used Angle Iron & Piping

—WE SELL—
B. F. GOODRICH Products
—AND—
GLASS Cut To Measure, See
Fred Pinkus
Williamsburg - Ontario

Winchester Motors
St. Lawrence Street, Near the C. P. R.
TUDEBAKER CARS · TRUCKS
SALES and SERVICE

Come and See Us
At The Motor Show
In The Winchester
Arena May 18 & 19



TRACTORS and FARM MACHINERY

DOUG. ANGUS, Proprietor
PHONE 122 - - Winchester, Ont.

SPECIAL
During the months of April and May, with $4.00 worth of gasoline or a Spring changeover, we will give you a complete Lubrication Job for only 25c each.
Levere's Service Station
WINCHESTER PHONE 315 ONTARIO

LAYING MASH
LAKKO, O.A.C., SAUNDERS and PURINA MIX

CALF MEAL
BLATCHFORD and ROYAL PURINA

Hugh McMaster
Phone 431 WINCHESTER

Hylo Egg-Grading Station
L. Kapeller, Proprietor
WINCHESTER, OSGOODE and CHESTERVILLE
Highest Market Prices
Paid Daily for our City Trade
2 Electric Grading Machines To Assure You Proper Grade.
If it is not convenient for you to bring your eggs to our Grading Stations at Winchester or Osgoode, you may leave them at any of the following stores where they will be picked up and your returns left twice weekly:
Allison's Store, Win. Springs
Thoms' Store .....Elma
Lewis' Store .....Dalmeny

Plumbing and Heating Service
Complete Line of Bathroom and Kitchen Fixtures.
Findlay Furnaces and Conditioner Units.
Crane Oil Burners.
Beatty Pumps and Equipment.
Northern Electric Refrigerators and Appliances.
Pressure Systems.
Kitchen Ranges, Heaters, etc
J FADER & SON
Telephone 60
WINCHESTER - ONT.

You get a GREAT DEAL when you GO FORD



FAIRLANE TOWN SEDAN

Now—thrill to the "go-ingest GO" . . . up to 225-Hp. V-8 or Canada's newest Six!
Ford outperforms them all—in eager getaway, in instant responsiveness, in smooth, quiet, long-lived performance—whether you choose a traditionally finer V-8 (173-Hp. to 225-Hp.) or the road-proved Mileage Maker Six, now available in any Mainline or Customline model and in three popular station wagons!

Enjoy all the heart-lifting smartness of Thunderbird styling!
Ford's Thunderbird inheritance shows through in every crisp, clean-cut line, in every smartly fashioned detail. If ever a car had that "best in show" look, it's Ford—and that goes for *every* model in Ford's big line-up of styled-for-tomorrow beauties!

Relax in the deep-down security of Ford-pioneered Lifeguard Design!
The reassurance you and your family will get from Lifeguard Design is beyond any price! You get the protection of a deep-centre safety steering wheel and double-grip safety door latches; and, at modest extra cost, you can have the extra safety of optional Ford seat belts and plastic padding for instrument panel and sun visors!

Take it easy with all the finest effort-saving power assists!*
Driving will be a completely new experience for you in a Ford equipped with all the finest power-assist features: famous Fordomatic Drive, Master-Guide power steering, Swift-Sure power brakes, 4-way power seat and power window lifts. (*Optional at extra cost)

Add up all the dollars-and-cents features that make Ford worth more!
When you *drive* Ford, *compare* Ford and add up all Ford's fine-car features, then you'll know why Ford is very definitely *worth more when you buy it, worth more when you sell it!*

Here's the challenge → DRIVE FORD (V-8 or SIX) then you'll know it's for you!

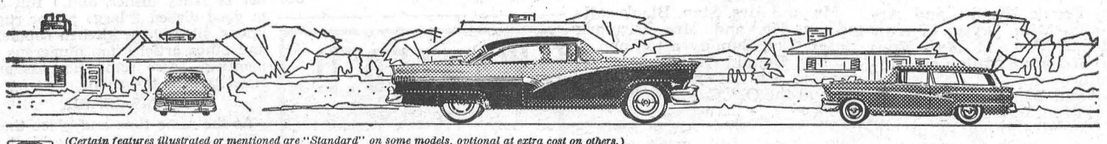

(Certain features illustrated or mentioned are "Standard" on some models, optional at extra cost on others.)
WE INVITE YOU TO VISIT YOUR FORD-MONARCH DEALER'S . . . DRIVE FORD AND COMPARE!

Phone 49 - DOUGHTY MOTORS - Winchester

CHECK YOUR CAR—CHECK ACCIDENTS MAY IS SAFETY MONTH MAKE SURE YOU CAN SEE, STEER AND STOP SAFELY

H. E. SAUNDERS & SONS
INKERMAN, ONTARIO
Authorized PURINA CHOW DISTRIBUTOR
THE HOME OF
Wonder Feeds
Where High Quality and Low Prices Go Hand In Hand

DAIRYMEN! Raise Your Calves To Become Big Profitable Milk Cows!





1. FEED NURSING CHOW for the first month, beginning at 4 days.
2. FEED CALF STARTENA 4 days to 4 months of age.
3. BULKY-LAS and OATS (half & half) from 4 months to freshening.

On this plan you can have Heifers freshening at 24 months weighing 1200 lbs.

Make Our Store Your Headquarters for Feed, Sanitation and Farm Supplies. We have a number of Booklets on Livestock and Poultry Feeding and Management. They are here for your use. Ask for them.
TELEPHONE 13r21, SOUTH MOUNTAIN

Try Our Custom Grinding & Mixing Service

YOU ASKED ABOUT WEDDINGS!

Fashion, custom, tradition and religion meet in the most talked about subject in the life of every woman. Beginning this week, The Star Weekly will present a series of four issues dealing with weddings. Included in this series there will be answers to your questions on etiquette, attendants, church arrangements, invitations, trousseau, trousseau tea, flowers, menus and many more essential requirements. This treasure chest of wedding information has been prepared under the direction of Star Weekly's Fashion editor, Gwen Cowley, and The Star Weekly's menu specialist, Marjorie Elwood, editor of The Star Weekly's kitchen.

UN Aids Handicapped in India



Françoise Lamote is one of three UN experts who are helping to develop a center in Bombay, India, for rehabilitation of the handicapped. She looks on as a patient works at a weaving frame to condition his crippled limb for an artificial appliance. The World Veterans' Federation is also assisting the government project.

Customer: "Let me have some winter underwear."

Clerk: "How long do you want it?"

Customer: "I don't want to rent it. I want to buy it."

Mountain

(Last Week's News)

Mr. and Mrs. Roy Hastings and family spent Sunday with Mr. and Mrs. J. Cameron.

We are pleased to report Mr. Tom Dougall, Mr. Harry Christie and Mrs. Sam Crawford are home from the hospital.

Miss Wilma Tracey, of Ottawa, was a Sunday guest of Mr. and Mrs. Declare and family.

Mrs. Wm. Shaw spent Saturday with Mr. and Mrs. Ralph Shaw and Jimmy.

Mr. and Mrs. Lyall Allen called on Mr. and Mrs. Sam Crawford Saturday evening.

Mrs. S. Rose, of Rose Haven, called on Miss Camie Rose on Tuesday.

On April 23rd and 24th the Ontario Dept. of Agriculture Branch and the Home Economics Extension Service conducted a Course at the home of Mrs. Lyal Coughler. "Hospitality Foods" was featured, and a buffet meal was demonstrated by Miss Doreen Croft, Home Economist. There was a good attendance on both days.

Honoured on Birthdays

A pleasant surprise was tendered Mr. and Mrs. A. Byrd when their family came home and entertained them to a six o'clock dinner on Saturday evening, April 28th, in honour of their birthdays which fell on April 26th and 27th. Mrs. Byrd was 77 and Mr. Byrd 80. All of the family were home except one daughter, Mrs. Harry Perry (Grace), of St. Catharines, who was unable to attend. Besides the sons and wives and daughters and husbands (12 in all), twenty-eight of the grandchildren and eight great grandchildren were present, making a total of 48. The family presented their mother with a white gold wrist watch and their father with a Sunshine electric razor; the Christie grandchildren and the Clayton Byrd family each presented a lovely potted Hydrangea plant, and the latter family also a silk shirt and large box of chocolates; the Merkley family, a potted plant and picture. The evening was spent in singing and violin music. Mr. and Mrs. Byrd can boast a family connection of 91.

Those who attended were Mr. and Mrs. Wm. Christie and Wayne, of Brockville; Mr. and Mrs. Lloyd Byrd, Mrs. Don Batsen, Wanda and Donna, of Belleville; Mr. and Mrs. Clayton Byrd and family, Oxford Station; Mr. and Mrs. Sanford Byrd and family, Oxford Mills; Mr. and Mrs. Clarence Levere and family, Glen Stewart; Mrs. Jean Byrd, Sandra and Brenda, Pelton's Corners; Mrs. Nelson Merkley and Virginia, Cloverdale; Mr. and Mrs. Grant, Mr. and Mrs. Forrest, Mr. and Mrs. Lyall Christie and family, Kemptville; Mr. and Mrs. Neil Bryant, Ottawa;; Mr. and Mrs. John Forrester and Debra, Miss Yvonne Byrd, Gordon King, Mr. and Mrs. Jerry Jakes and Michael.

Old? Get Pep, Vim

Feel Full of Vigor; Years Younger

MEN, WOMEN of 40, 50, 60. Don't be old, weak, worn-out, all in, exhausted. Try Ostrex Tonic Tablets. Often needed after 40 — by body old, run-down because lacking iron; increases vim, vigor, vitality. Thousands feel full of pep, years younger. Quit being old. Get Ostrex today. "Get-acquainted" size costs little. Or start with big, popular "Economy" size and save 75¢. At all druggists.

Your TEXACO SERVICE Centre

SEIBERLING & FIRESTONE TIRES
GENERAL REPAIRS TO ALL MAKES OF CARS AND TRUCKS
AUTO-MAGIC CAR WASHING
EVENING LUBRICATION
WASHING AND MINOR REPAIRS

SLATER & McVEY

24-HOUR SERVICE

Telephone 14 - WINCHESTER

NEW AND USED CARS

BOYD BROS.

Specializing In

ASHLAR BLOCK MASONRY

Granite Faced Concrete Blocks, Sills and Lintels.
Foundation Blocks. Concrete Block Silos.
Concrete Tile and Septic Tanks.

OSGOODE, ONT. Phone North Gower 659-11

Geggie & Elliott

HEATING, PLUMBING and BUILDING CONTRACTORS

ESTIMATES FREELY GIVEN

WINCHESTER, ONTARIO

Robert Geggie Res. 100 — SHOP PHONE No. 295 — George Elliott Res. 323

SAFER!

See us for

NYLON CORD TIRES

by **GOODYEAR**

√Stronger √1/3 more mileage √POPULAR PRICE

A-98 Rim.



STEINBERG MOTOR SALES

WILLIAMSBURG, ONT.

PRESS ADVTS. ARE REAL RESULT GETTERS.

Best for your car in ALL SEASONS!

CTC CANADIAN TIRE CORP'N



NEW SUPEROYL 10-30 WINTER or SUMMER

HEAVY DUTY OIL

SUPEROYL 10-30 Heavy Duty Pure Pennsylvania Motor Oil is best for your car 12 months in the year, in every season—in all temperatures. Lets you forget Spring-Summer and Fall-Winter changeovers.

SUPEROYL 10-30 IS TODAY'S BIGGEST BARGAIN IN EXTRA ENGINE PROTECTION

.49 QUART

1.89 GAL.

SUPEROYL 10-30 Pure Pennsylvania is the superlative new Summer-Winter Heavy Duty Oil. SUPEROYL 10-30 is as free-flowing as the lightest 10-W winter oil in zero weather . . . prevents cold oil "engine drag". Yet it gives full-bodied protection of SAE 30 on hottest Summer days. SUPEROYL 10-30 gives premium gas performance to regular grade gas. The high detergency level of Heavy Duty SUPEROYL 10-30 makes it the perfect lubricant for all cars, regardless of age or condition. DO-IT-YOURSELF—Change your own oil so you can be sure you've got the world's finest. You save money, too!

Moto-Master V.I. 100 + Heavy Duty Motor Oil

Cleans as it lubricates—Eliminates valve-lifter sticking. Refined from 100% Pure Pennsylvania and fortified with carefully selected high detergency additives. Save $1 on every oil change.

QT. .39 GAL. 1.49

NUGOLD MOTOR OIL—QT. .27 GAL. .99 5-GAL. DRUM 5.20



FAST-FLOW OIL FILTER

Add years to the life of the engine. Keep out dirt and abrasives. Complete for most Ford and Chev. 9.95



FILTER CARTRIDGE

Perfect replacement for all cars and trucks. A new filter will protect your engine.

1.10 to 1.89



HEAVY DUTY BRAKE FLUID

For all hydraulic brake systems, equal to and mixes with any original brake fluid. 20-oz. ..... .98



CARBURETOR CONDITIONER

Removes water, varnish and dirt from carburetor, fuel pump and gas lines. 20-oz. ..... .98

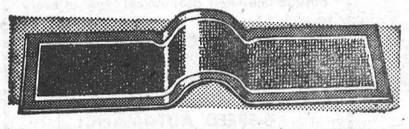

CONTOUR AUTO MATSHIELD

Jiffy installation—easily removed for cleaning. Brightens car interior, saves wear and tear on original equipment. For front or rear.

Black each 1.98 Sky Blue, Coral Blue-Grey, each.. Green or 2.55

OPEN WEDNESDAY AND SATURDAY EVENINGS TILL 11 P.M.

Associate CTC Store CANADIAN TIRE CORP'N

CANADIAN TIRE ASSOCIATE STORE

Save Safely

WILLIAMSBURG

Phone 161-R12 W. P. Henophy

...the most important truck advertisement you've ever read!

ANNOUNCING NEW GMC LINE FOR 1956 WITH WORLD'S WIDEST CHOICE OF ENGINES, TRANSMISSIONS AND REAR AXLES!

GVW's ranging from 5000 to a walloping big 59,000 pounds

GMC Trucks are built to take it. Higher GVW's and stronger frames right down the line mean more payload weight at lower cost. Better still, with GMC's wide choice of GVW's, you match your truck to the job.

V8 or 6 power plants gasoline or diesel power plants ranging from 140 to a mighty 225 h.p.

Twelve gasoline engines—both V8 or 6—and 3 powerful diesels make it easy to match your power to the load. Up to a mighty 225 horsepower to meet any hauling need. Your GMC dealer has the facts.

Standard transmissions with up to 10 forward speeds, three automatics, including revolutionary New-principle "Powermatic"

3, 4, 5—up to 10 forward speeds and 2 reverse. Name it—and GMC's got it in standard transmissions. Automatic transmissions, too—three of them—Single Hydra-Matic, Twin Hydra-Matic and sensational new "Powermatic". "Powermatic" gives you completely automatic gear-changing—with radical improvements. Ask your GMC dealer.

Widest range of heavy duty rear axles with greatly increased carrying capacities

There's no limit to the rear axles and ratios available with GMC trucks. And ask your dealer about revolutionary "Triple Torque Tandem"—newest and *best* in heavy duty tandems.



A GENERAL MOTORS VALUE

GMC-156D

GMC *the truck with the greatest choice of everything*

MELVIN MOTORS LIMITED - - WINCHESTER, ONT.

Meditations

By CECIL W. TUININGA

Ephesians 4:32—"And be ye kind to one another, tenderhearted . . ."

* * * *

Kindness—who does not covet this human virtue!

What is kindness? When do we really practice this virtue? Few really know. We can, it is true, turn to our dictionaries and there find a definition of kindness. It tells us, among other things, that kindness is, ". . . interest in another's welfare, and sympathy, humaneness, . . ." and the like. But we realize that this definition does not help us much. The knotty problem still remains—when do I really practice kindness?

Allow me to illustrate. On the street I meet a sickly-looking, thinly-clad boy. He complains of being hungry and in sympathy I buy him something to eat. Was I kind to this child? Perhaps! But I may have helped in the training of a future beggar, a social leech. In that case I would have been most unkind.

But is there no definite guide by which we can practice kindness? Fortunately we have a very good guide. We need but read the context to the above text and we have our answer. For we are called to "walk in love, as Christ also hath loved us, and hath given himself for us. . ." So in our practice of showing kindness, our basis, the fount out of which kindness must flow, must be love.

At this juncture, however, we must not confuse ourselves. We must certainly define love, or our foundation proves useless. When we are admonished in Scripture to love one another the love spoken of is that love which can only flow forth out of the heart of a born-again, a spiritually renewed child of God. This love is first of all a genuine love to God and then a love toward men.

But why emphasize this truth? Is there then a difference between love and love? Is not all love the same? Unfortunately, there is a vast and radical difference. For the love of an unbeliever is of necessity, selfish and demands that self-interest dominate interest in another's welfare. But the love of a believer is of necessity unselfish in that it seeks self-interests and the interests of others for God's sake. Everyone will readily sense what a fundamental difference this will make for either in their practice of kindness.

I assume that what I have now written is nothing new to my readers. We all know that the first and greatest commandment is to love God above all and that the second, like unto the first is, to love our neighbour as we love ourself. This is the foundation from which we must proceed to practice kindness. Our love to God, which dominates and from out of which flows our love to our fellowman, is the love that must motivate our practice of kindness.

Will we now always be sure that we are practicing kindness? Perhaps not always 100 per cent. sure but we have a solid basis from which to proceed. And our kindness will then be entirely different from what many will expect it to be. For when I seek that which is for my own best interests I will, because I am motivated by a genuine love for God, seek that which promotes my salvation to God's glory. And therefore, when I love my neighbour as I love myself, and I seek his interests as I seek my own interests, I will seek his salvation to the glory of God.

It is only then that we really practice kindness. We can never show a greater kindness to any human being than to seek his or her eternal salvation. We can never show a greater unkindness than to be indifferent toward the coming, eternal, and terrible future that awaits the ungodly unbeliever. It is not at all kindness on my part if I, out of weakness or fear, tolerate the sinner in his singing and the wicked for his evil-doing. It may appear harsh and unkind to openly break company, or refuse to associate with sinners. But it is really the kindest thing one can do.

It is well to emphasize this. We hear so much about religious tolerance and a fine friendly get-together spirit, as though such were the zenith in the practices of kindness. When the apostle calls us to love one another he has nothing of the kind in mind. He calls us to love one another as Christ has loved us and gave Himself for us on the accursed cross that we might be free. As Christ sought to save us to redeem us from eternal condemnation, so we must show kindness toward all and seek their eternal salvation. Then we can rest assured that we are practicing real kindness.



WALLY KOSTER

One of the country's busiest, and most popular vocalists is Wally Koster, who turns up regularly on CBC television.

GUIDANCE TALKS GIVEN AT OSGOODE TOWNSHIP HIGH SCHOOL, METCALFE

Senior students of Osgoode Township High School at Metcalfe have had the advantage of vocational guidance instruction from a representative of the Ottawa Teachers' College and of the Federal Civil Service Commission.

A member of the staff of Ottawa Teachers' College interviewed interested Grade XII and Grade XIII students and left application forms and appropriate literature.

Miss Dorothy Cadwell of the Civil Service Commission of Canada spoke to all the students of Grades XI, XII and XIII.

On Saturday, April 28th, the girls of Grades XI, XII and XIII chaperoned by Mrs. C. Hill, toured Civic Hospital in Ottawa from one to four p.m.

On Tuesday, May 1st, Mr. J. Twiname was in charge of a Grade XI visit to the Kemptville Agricultural School.

Two workmen sat down to eat their lunch. One began to unwrap a package some 18 inches long.

"What's that?" asked the other.

"My wife's away," said the first, "so I made myself a pie."

"A bit long, ain't it?" his friend asked.

"Long? Sure, it's long. It's rhubarb."

The peculiar thing about luck is that the harder you work, the more you seem to have it.

TRADES TRAINING OPPORTUNITIES FOR YOUNG MEN OF SIXTEEN

Do you want to earn while you learn a trade? Under the Canadian Army Soldier Apprentice Plan, starting 1st June, the Canadian Army will accept a limited number of young men for training in 19 different trades.

The training course lasts for two years and then the Apprentice serves three years with a regular unit. Training starts in September.

Under this plan the Apprentice receives —

- **Half pay to the age of 17 then full pay**
- **30 days paid holidays a year**
- **Medical and dental care**
- **Travel and adventure**
- **A healthy active outdoor life**

To be eligible applicants must be 16, not yet 17, have a Grade 8 education, and be able to meet Army physical standards.

As only a limited number of applicants can be accepted make your application early.

Mail the coupon below, telephone or visit your nearest recruiting station.

Army Recruiting Station, 59 Albert Street, **Ottawa**, Ont. — Tel 6-1887
Army Recruiting Station, 164 Wellington St., **Kingston**, Ont. — Tel. 4738
Army Recruiting Station, 90 Richmond St. W., **Toronto**, Ont. — Tel. EM. 6-8341 Loc. 276
No. 7 Personnel Depot, Wolseley Barracks, Oxford & Elizabeth Sts., **London**, Ont. Tel. 4-1601 Loc. 135
Army Recruiting Station, 230 Main St. W., **North Bay**, Ont. — Tel. 456
Army Recruiting Station, 184 King St. E., **Hamilton**, Ont. — Tel. 2-8708 oeow-c

56-4

Please send me without cost or obligation further details on the Soldier Apprentice Plan.

Name_____
Address_____
City/Town_____
Prov._____
Telephone_____

SUMMERS' INSURANCE SERVICE

Offers Special Insurance for Claim-Free farm cars. If you are buying a new or late model car we can finance it for you. Our office writes all lines of insurance. See us before you buy.

OFFICE AT HOTEL WINCHESTER. PHONE 399.

Theatre News!

PICADILLY

Thurs., Fri., Sat., May 10-11-12

"HELL ON FRISCO BAY"

Cinemascope and Warner Color. Alan Ladd swears vengeance on the man who framed him. From prison gates to the waterfront he followed the bloody trail. Starring Joanne Dru, Alan Ladd, Edward G. Robinson and William Demarest.

Mon., Tues., Wed., May 14-15-16

"DIANE"

Cinemascope and Eastman Color. Lana Turner brings to life on the screen one of the greatest heroines in history. Starring Lana Turner, Marisa Pavan, Roger Moore, Pedro Armendariz and Sir Cedric Hardwicke. Adult Entertainment.

Thurs., Fri., Sat., May 17-18-19

"IT'S A DOG'S LIFE"

Cinemascope and Eastman Color. Tender but laugh provoking story of a dog who longed for a good home. Starring Jarma Lewis, Jeff Richards, Edmund Gwenn and Dean Jagger.

Coming Soon — "Lucy Gallant," "Long John Silver," and "It's Always Fair Weather."

SAVE MONEY ON THESE "BARGAIN-COUNTER" OFFERS



THIS NEWSPAPER FOR ONE FULL YEAR WITH . . .

OFFER No. 1 — 2 MAGAZINES FROM GROUP A — **$3.95**

OFFER No. 2 — 3 MAGAZINES FROM GROUP A — **$4.60**

OFFER No. 3 — 2 MAGAZINES FROM GROUP A, 1 MAGAZINE FROM GROUP B — **$4.95**

OFFER No. 4 — 4 MAGAZINES FROM GROUP A — **$5.25**

NEW LOW PRICES!

Any Magazine Listed and This Newspaper, Both for Price Shown

☐ Saturday Night (bi-weekly)	$3.50
☐ Maclean's Magazine (26 issues)	3.85
☐ Canadian Home Journal	3.40
☐ American Magazine	4.35
☐ Chatelaine	3.40
☐ Popular Science	4.50
☐ Canadian Homes & Gardens	3.50
☐ Look	4.50
☐ Family Herald and Weekly Star	3.25
☐ Hunting & Fishing in Canada	3.75
☐ Child Life	4.35
☐ Flower Grower	4.35
☐ Redbook Magazine	4.10
☐ Collier's (bi-weekly)	4.35
☐ Humpty Dumpty's (10 issues)	4.35
☐ Esquire	6.75
☐ Outdoor Life	4.25
☐ Screen Stories	3.75
☐ U.S. Camera Magazine	4.75
☐ Le Samedi (French)	4.35
☐ Argosy (Man's Magazine)	4.75
☐ Christian Herald	4.35
☐ Mayfair	3.40
☐ Women's Home Companion	4.45
☐ McCall's Magazine	4.10
☐ Free Press Weekly Prairie Farmer	3.25
☐ True Story	3.65
☐ Parents' Magazine	3.85
☐ American Girl	3.85
☐ Compact (10 issues)	4.35
☐ Popular Gardening	4.35
☐ Children's Digest (10 issues)	4.35

Newspaper and Magazines 1 year, unless term shown

Keeps Homes Happy!

Mark an "X" before magazine desired and enclose list with order.

GROUP A

☐ Maclean's Magazine (13 issues)	6 Mos.
☐ Canadian Home Journal	1 Yr.
☐ Liberty Magazine	2 Yrs.
☐ Family Herald & Weekly Star	1 Yr.
☐ Free Press Weekly Prairie Farmer	1 Yr.
☐ Saturday Night (bi-weekly)	1 Yr.
☐ Country Guide	2 Yrs.
☐ Chatelaine	1 Yr.
☐ Farmers' Magazine	2 Yrs.
☐ Canadian Poultry Review	2 Yrs.
☐ La Revue Populaire	1 Yr.
☐ Rod & Gun in Canada	1 Yr.
☐ Modern Screen	1 Yr.

Mark an "X" before magazines desired and enclose list with order.

GROUP B

☐ Redbook Magazine	1 Yr.
☐ Coronet	1 Yr.
☐ Maclean's Magazine	1 Yr.
☐ McCall's Magazine	1 Yr.
☐ True Story	1 Yr.
☐ Canadian Homes & Gardens	1 Yr.
☐ Sports Afield	1 Yr.
☐ Photoplay	1 Yr.
☐ Parents' Magazine	1 Yr.
☐ American Home	1 Yr.
☐ The Ensign	1 Yr.
☐ American Girl	1 Yr.
☐ Christian Life (For Conservative Christian Leaders)	1 Yr.
☐ Hunting & Fishing in Canada	1 Yr.
☐ Outdoor Life	1 Yr.

ALL OFFERS ARE GUARANTEED

FILL IN AND MAIL TODAY!

Please allow 4 to 8 Weeks for First Copies of Magazine to Arrive

CHECK MAGAZINES DESIRED AND ENCLOSE WITH COUPON

Gentlemen: I enclose $_____. Please send me the offer checked, with a year's subscription to your newspaper.

Name_____

Street or R.R._____

Post Office_____

BUY OF THE YEAR!



BRAND NEW, GUARANTEED

GOODYEAR TIRES

ONLY **$11.45** and your class "A" trade-in

6.00 x 16 or 6.70 x 15 Pathfinder

NO MOUNTING CHARGES! NO EXTRAS OF ANY KIND!

Buy NOW and SAVE!

MELVIN MOTORS LIMITED

PHONE: 113

Here they are!

NEW CHAMPS OF EVERY WEIGHT CLASS

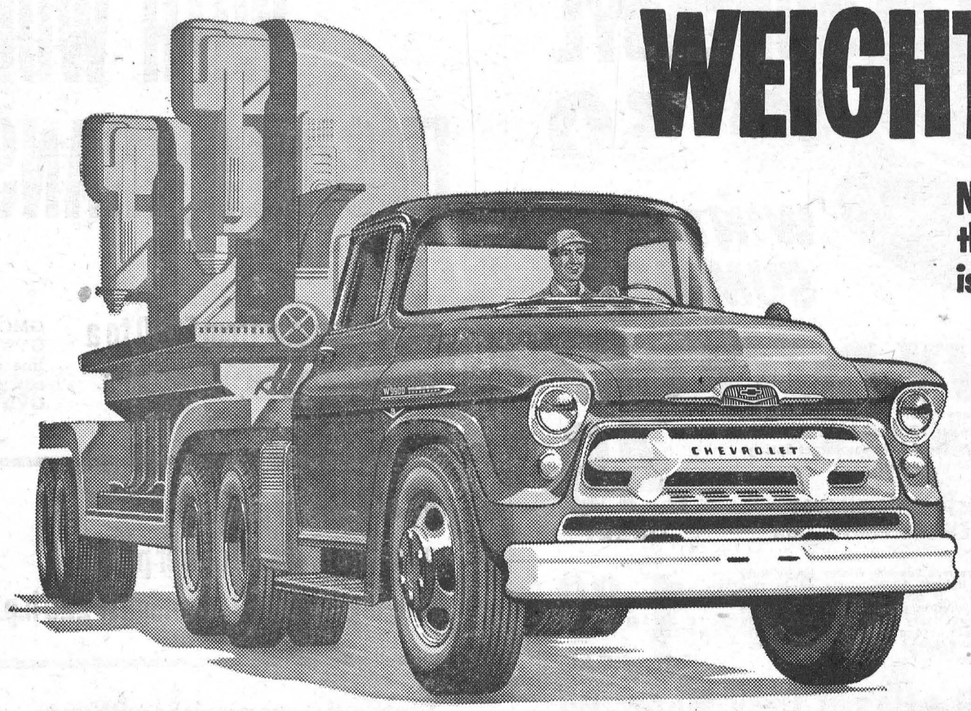

Now there are more reasons than ever why anything less is an old-fashioned truck!

New, wider range of models — 4 new heavy-duty series!
95 completely new models with G.V.W. ratings ranging up to 32,000 lbs.

New Triple-Torque tandems rated up to 32,000 lbs. G.V.W.
They're big, mountain-movin' tandems, rated up to 50,000 lbs. G.C.W.!

Two new 5-speed transmissions!
New heavy-duty 5-speed is standard in tandems and top-tonnage models.

Tubeless tires, standard in all models!
Added safety and lower maintenance at no extra cost in *all* new Chevrolet trucks.

Modern, concealed Safety Steps!
They're covered when cab doors are closed . . . stay clear of snow, mud and ice.

Work Styling that fits the job!
Three different styling treatments — light-duty, medium-duty and heavy-duty!

More comfort with High-Level ventilation!
A more constant supply of outside air under all driving conditions.

New colors! New cab interiors!
A choice of 14 handsome exterior colors — and 13 two-tone combinations at extra cost.

Rugged, Big, Tough New Tandems

New models do more and bigger jobs! New power right across the board—with a brand-new big V-8 for high-tonnage hauling! Take a look at the modern advantages they offer.

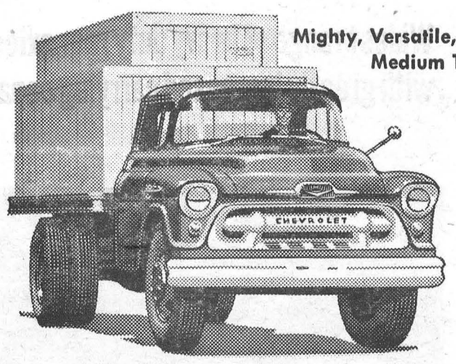

Mighty, Versatile, Ultra-Efficient Medium Trucks

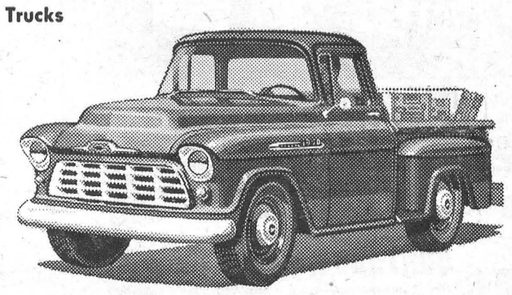

Modern, Nimble, Ultra-Economical, Panels and Pickups

WIDE CHOICE OF ENGINES IN V8 OR 6

Brilliant, high-compression power throughout the line—new economical "go" in every model.

WIDE CHOICE OF AUTOMATIC TRANSMISSIONS INCLUDING THE ALL-NEW POWERMATIC — A HEAVY-DUTY, 6-SPEED AUTOMATIC!

CT-156C

COME IN AND SEE THE MOST MODERN TRUCKS FOR YOUR JOB!

CHEVROLET *Task-Force* TRUCKS

MELVIN MOTORS LIMITED - - WINCHESTER, ONT.

HOUSEHOLD HINT

Do not break sunburn blisters, as this only adds to their discomfort. A new layer of skin will form under the blisters and they will break of their own accord.

The Typewriter

When typing is done at home, and it is necessary to be as quiet as possible in order to hear the doorbell or telephone, place the typewriter over thick folds of newspaper and it will deaden much of the noise.

Your Hospital . .

Here Is Hope, Help and Healing

As in past years, May 12th is again being observed as National Hospital Day. This date being the birthday of Florence Nightingale, who laid the foundation for the modern nursing service in our hospitals, is a most appropriate time for hospitals to draw public attention to the essential service they provide every day—all day.

This year the theme of National Hospital Day is "Your Hospital—Here is Hope, Help and Healing." In these eight words is the concept of humanitarian ideals which, like Florence Nightingale's lamp, illumine the lives of our citizens when the clouds of sickness lower.

When things are normal, folks manage quite nicely. The routine of everyday life can be met and taken in stride by the average citizen. Even minor illnesses and accidents are treated from the contents of the family medicine cabinet—or a call from the family physician. But when some more serious sickness comes along, we must look to the hospital for hope, help and healing.

The hospital has often been described as the doctor's workshop, for here he has at his disposal the costly facilities and trained personnel which are necessary to help him utilize the full extent of his skill and knowedge. Within the hospital your doctor knows that theories can be turned into practice, that surgery and specialized medical care can often remove the very cause of the patient's trouble. He knows, too, that in his absence his orders will be carried out to speed the patient's recovery.

Hospitals, in the past fifteen or twenty years, have experienced the greatest period of development in their history. Development made possible—yes, even forced upon them—by the tremendous strides in medical science and the equally changed economic conditions. Throughout these changes, however, our hospitals have never lost sight of their position of service in the community—they have kept expanding their treatment and educational facilities to assure the people that whatever scientists may develop to improve the lot of the sick and injured, hospitals will be ready to do their part.

Remember your hospital on National Hospital Day and always give it your moral and active support.

Labatt's
BREWERS SINCE 1828

Space contributed in the service of the community by John Labatt Limited.

Insurance Takes A Holiday

(A MIDSUMMER FANTASY)

Insurance took a holiday. Everyone else was taking holidays. Ordinary citizens were vacating their houses to play around the beaches or motor to some place else. Business people shifted their load on to someone elses shoulders for a time. Even police and fire departments worked short-handed. Schools and some churches were closed. And so Insurance took a holiday.

Insurance is the servant of mankind. A tremendous, tireless, kindly servant, supporting industry and credits, easing the loss of the unfortunate, bringing peace of mind to the worried, taking the responsibility from thousands and millions. Most people accept Insurance as a right, taking it for granted, without thankfulness for its availability.

And so Insurance rebelled. It decided to take six months off. And for six months people and properties were left without insurance of any kind (except in the case of when a person died).

At first no one believed it; in fact few paid any attention. To be without Insurance was incredible. unthinkable, fantastic. It has become such an accepted thing that it was like dropping back to the middle ages, like being without electricity, or waterworks, to carry on without the protection of Insurance.

But rumors persisted and by the 1st day of July of the year 19—, Insurance suddenly and definitely had disappeared.

Business was in an uproar. Big business houses immediately withdrew credits. Without Insurance no one could be expected to pay debts if their property was destroyed by fire. For the same reason manufacturers would not sell goods to wholesalers on credit. Banks and loan companies refused loans. In short, credits ceased.

More than half the automobiles were taken off the road. The owners were afraid to take a chance without Insurance to back them. A suit for damages would mean financial ruin.

Precautions against burglars were doubled and trebled. The sale of locks increased tremendously. Even those who had not previously been supported by Insurance became panic stricken and demanded more police protection.

Construction stopped as owners did not feel secure without the protection of Contract Bonds or Contractor's Liability Insurance. Employers became suspicious of employees when the protection of Fidelity Bonds disappeared. Even checks were looked at askance and most firms demanded that they should be marked. Stocks and bonds fell to their lowest ebb in history. In spite of the fact that many of these things had never ben protected by Insurance, such is the psychology of mankind that a reaction set in immediately the protection was unprocurable.

One great good came out of it, and that is that people learned carefulness. The majority of all fires are caused through carelessness, and a large portion through a fraudulent desire to cash in on the policy with the protection and the incentive gone, fires were reduced to a minimum. Fire prevention and fire protection increased in proportion.

Automobile accidents too diminished almost to the vanishing point. Instead of some18,000 being killed in the six months on the continent through auto accidents, the statistics gave less than 2000 with a proportionate number injured. The disaster had its compensations.

Insurance returned as suddenly as it had departed and the nations gasped in relief. Business was quickly stabilized. Credits were resumed and the world carried on.

One great lesson was learned from the experience. The people had leaned too heavily on Insurance in the past. Instead of taking precaution, of seeking prevention, the usual attitude had been a shrug and a statement "I have insurance." That was all changed. People realized that they controlled insurance. To abuse it meant higher rates, hardship on others. Loss ratios were thus cut to less than half of what they had been, and so rates were reduced— in proportion. People realized that Insurance was their friend but that it was controlled by their own actions. — *(Canadian Service).*

K. A. S. TERM RESULTS

Unlike previous years, the 1956 list of results at Kemptville Agricultural School contains the names of only four students residing in the immediate district. Fewer enrolments by students from this area at K.A.S., and not a poor showing, is the reason.

The four locals included Ronald Murphy of Iroquois and Bruce Dow of Metcalfe in their Senior Agriculture year; and Buddy Thompson and David Watkins, both of R. R. 2, Finch, who have passed their Junior Agriculture year.

David Watkins was also the winner of the Ketchum Mfg. Co. award of $25.00 to the junior student in agriculture who has made the most satisfactory progress in written and practical animal husbandry during the year.

Subjects in the Junior and Senior Agriculture years included: Animal husbandry, soils, botany, poultry, chemistry, horticulture, public speaking, economics, English, mechanics, field huspandry, weeds, building and concrete, motors, mathematics, etc.

WEDDINGS

STEWART-TRACEY

A very quiet but pretty wedding took place at Pittston United Church on Saturday afternoon, April 28th, when Lillian Irene Tracey, second eldest daughter of Mr. and Mrs. Cecil Tracey, of Pittston, became the bride of Kenneth Ralph Stewart, son of Mrs. Violet Stewart and the late Mr. Stewart, of Smiths Falls. Rev. Thos. Knowles, of Brockville, officiated.

The bride, given in marriage by her father, looked charming in a floor-length gown of white nylon net over satin, with bolero jacket with long sleeves coming to points over her hands. She wore a matching headdress and three-quarter-length veil. She carried a bouquet of red roses.

Miss Wilma Tracey, sister of the bride, was bridesmaid. Miss Lorna Boal was maid of honor.

Garfield Stewart was best man for his brother.

During the signing of the register, Miss Clair VanAllen, of Mountain, sang "O Perfect Love." Mrs. Roy Leizert was accompanist, and also played the wedding music.

Garnet Tracey, brother of the bride, and Ronald Gordon were ushers.

Following the wedding ceremony a reception was held at the home of the bride's parents to friends of the immediate family. Those assisting in serving were Mrs. James Declare, Miss Shirley Declare and Miss Clair VanAllen.

The couple left by train on a wedding trip to Calgary, Alta. They will visit Moose Jaw and Fife Lake, Sask. On their return they will reside in Chesterville where the bridegroom is employed.

Friends attending from a distance were from Toronto, Barrie, Smiths Falls, Spencerville, Winchester and South Mountain.

Canadian Summer Scene

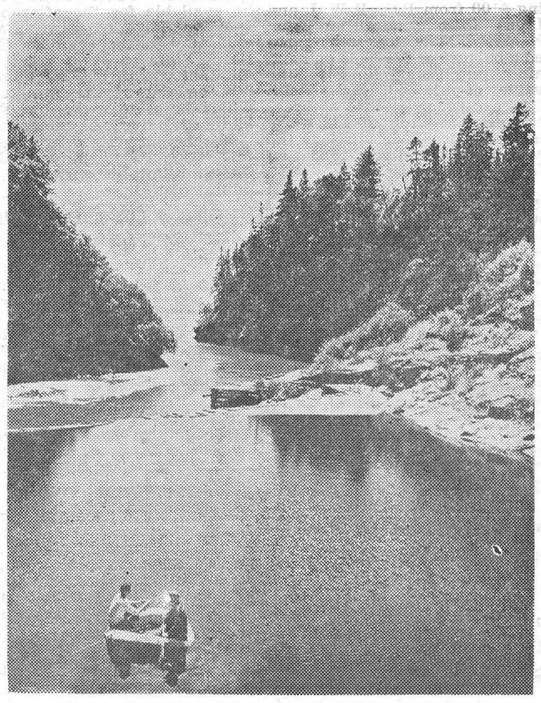

On a sunny summer's day in Fundy National Park, New Brunswick, two anglers drift lazily over the quiet waters of Point Wolf River.—*(Photo from Canadian Government Travel Bureau).*

IROQUOIS COUPLE HONOURED ON 25th WEDDING ANNIVERSARY

Mr. and Mrs. Arthur McInnis celebrated the twenty-fifth anniversary of their marriage on Wednesday, April 25th. A surprise party was tendered them by their immediate relatives. At seven o'clock a buffet supper was served to 25 guests.

Mr. and Mrs. McInnis were married at Westboro by the Rev. M. Vickery on April 25, 1931.

Mr. J. F. Rennison, of Winchester, proposed the toast to the bride and groom, and was replied to by both Mr. and Mrs. McInnis. An appropriate address was read by Mrs. John Moffat and the presentation of gifts was made by Mrs. E. R. Steele.

Numerous calls and gifts were received by the couple during the day.

Guests present were Mrs. John Moffat, Mrs. E. R. Steele, Mr. and Mrs. Lawrence Annable, Mr. and Mrs. J. F. Rennison, Mr. and Mrs. Harold Lannin and Gail, and Mr. and Mrs. Eric Steele, all of Winchester; Mrs. C. G. Simeon, Port Arthur; Mr. and Mrs. G. Hutchison and family, of Iroquois; Mr. and Mrs. G. L. Simeon and family, Kingston; Mr. and Mrs. John Stewart and son, of Lynn; Mr. and Mrs. J. L. Thomas and Cathy, of Montreal; Mr. and Mrs. K. A. McInnis, of Ottawa.

The rooms were decorated with yellow daffodils and yellow 'mums.—*(Iroquois Post).*

K. A. S. ENTERTAINS EASTERN ONTARIO HIGH SCHOOLS

About 250 students and teachers from thirteen high schools in Eastern Ontario were the guests of the Kemptville Agricultural School on May 1, 2 and 3. This was a part of the usual vocational guidance programme and consisted of short lectures given by the various instructors of the K. A. S. staff and tours on tractor trains to the school livestock and farm buildings.

The Principal of the Kemptville Agricultural School welcomed the visitors in the Agricultural Mechanics Building. He explained the purpose of the School and the courses which were offered in Agriculture, Home Economics, Farm Mechanics and Dairying.

Upon the conclusion of the Principal's address, the visitors were divided into groups and under the direction of guides escorted to the various buildings where they witnessed demonstrations in the latest electrical equipment, welding projects and various types of barns.

High School staff officials expressed their pleasure at what they termed a very profitable day.

Schools attending were as follows: Embrun High School, North Grenville District High School, Osgoode Township High School, Mallorytown Continuation School, Vankleek Hill Collegiate Institute, Belleville Collegiate Institute, Quinte Secondary School, Athens High School, Picton Collegiate Institute, Winchester High School, Carleton Place High School, Glebe Collegiate Institute and Lyndhurst High School.

Marvelville

Mr. and Mrs. Roy Lang, of Smiths Falls, called on Mr. and Mrs. Wm. McVey on Sunday.

Mr. and Mrs. Douglas Beattie, of Ottawa, visited Mr. and Mrs. Eric Beattie on Saturday.

Mr. and Mrs. John Robb visited Mrs. Dan Hill on Sunday.

Mrs. Bryce Latour and son, Bob, spent Sunday with Mr. and Mrs. W. Stanley.

Mrs. Inez Jackson and Bonnie Lee, of Ottawa, spent the week-end with Mr. and Mrs. Wm. Hume.

Miss Barbara Druce spent the week-end with her sister in Ottawa.

Press Classified Advts. are money-makers. Try one today and be convinced.

Your Dollars

Spent In Winchester Are Never Thrown Away!

$ $ $ $ $

FOR whoever gets it will spend it with your neighbour, and he'll spend it with his grocer and the grocer's wife may exchange it for that dress in the next window.

So while your dollar is still in Winchester it is busy making business in Winchester . . . volume and profit. The more your dollar gets around the more it earns for your grocer, your automobile dealer, your druggist, for any merchant . . . and for you.

If you want the things for your town that will make living in it good and enjoyable, be sure to spend your dollar in your home town . . . where it will come back to you.

Keep Winchester Dollars Working In And For Winchester And District!

Every Dollar Spent In Your Local Community Adds Value To What You Own!

Entirely new kind of exterior house paint

MAKES YOUR JOB OF PAINTING THE SIMPLEST YET



NOW COMES THIX Exterior House Paint to bring you all the advantages of THIX Interior Paint plus *extra* features that no other house paint can give you.

THIX is jelly-like—needs no stirring, no thinning. You just dip the brush and start painting . . . and without the expense of applying a priming coat first, for THIX is self-priming.

THIX stays fresher, brighter, longer. First, because it will not blister. Second, because its "ultra-violet block" protects the pigment from the discolouring effects of ultra-violet light in sunshine. Finally, THIX resists staining effects of rusting screens, nails, screws.

Enjoy the clean, non-messy THIX way to paint your house. Your Scarfe dealer stocks THIX Exterior House Paint in 16 wanted shades plus white. Ask him, too, about THIX Interior Paints—now available in more shades than ever. For professional help consult your local painting and decorating contractor.

GUARANTEE

Double your money back if Scarfe's THIX blisters when applied as directed.

Scarfe's
thix
JELLED ALKYD PAINT

SCARFE & CO. LIMITED, BRANTFORD, ONTARIO
Makers of quality paints for over 75 years

SCARFE'S PAINTS ARE SOLD IN THE WINCHESTER AREA BY

WOODS' HARDWARE - Winchester, Ont.

HOSPITAL AUXILIARY CONTINUES PLANS FOR HOSPITAL FAIR IN JUNE

Fifteen units responded to roll call at the regular monthly meeting of the Winchester District Memorial Hospital Auxiliary held in the Winchester Town Hall on May 3rd, with the president, Mrs. P. Roberts, in the chair. In the absence of the secretary the minutes were read by Mrs. George Elliott. A report was given by the drapery committee saying the drapes and blinds had been chosen and were now on order. Mrs. P. Roberts attended the Regional meeting in Renfrew the latter part of April. Mrs. G. Mulloy, Director of Nurses, gave a very fine monthly report. Several donations were received including $100 from Russell W. I. and Lions Club, and $100 from Kenmore. The treasurer reported a balance of $2009.88 on hand after purchasing lines to the value of $113.50. Mrs. Keith Carkner reported that a three-table Bridge Club, of which she is a member, would purchase the screen which had been requested for use in the hospital.

Considerable discussion regarding the Hospital Fair, which will be held Saturday, June 16, took place. All units are busy making the necessary arrangements. Tickets on a draw for an aluminum glider, valued at $40.00, were distributed to the various units. The draw will be made at the Hospital Fair. The Winchester Cadet Band will be available for the afternoon, and the Salvation Army Band will play in the evening. Mr. Harry Flora once again has offered his booth and equipment for the use of the Auxiliary, which helps to make the Fair more attractive and successful.

The meeting closed by singing the National Anthem, with Mrs. George Elliott at the piano.

HYDRO STAFF HONOURS NEWLYWEDS

Members of Winchester Rural Operating and Office staff honoured two fellow members recently when they presented Mr. and Mrs. J. Ormond McConnell (nee Ruth McInnis) with a pair of wool blankets.

Both Mr. and Mrs. McConnell are respected members of the Hydro family, having been with the local office for many years.

TENDERS WANTED

Tenders for Spray and Chip Treatment of approximately two and one-half miles of streets in the Village of Winchester will be received by the undersigned up to 5.00 p.m. on Monday, June 4th, 1956. Lowest or any tender not necessarily accepted.

C. R. ROBINSON, Clerk,
51-1c Village of Winchester.

SOCIAL AND PERSONAL

Mr. and Mrs. Lloyd Moore spent Sunday evening with Mr. and Mrs. Matt. Moore.

Mr. and Mrs. J. E. Faulkner enjoyed a trip by TCA to Toronto last week, visiting friends in Malton and Toronto.

Mr. and Mrs. Harvey Moore and Wayne and Mr. and Mrs. Matt. Moore had dinner on Sunday with Mr and Mrs. Reuben Robinson and Joan.

Mrs. Carl Rice and Mrs. James Crummy spent a few days in Cornwall last week, the guests of Mr. and Mrs. E. Kellogg and Mr. and Mrs. Herman Strader.

Mr. and Mrs. Lloyd Moore, Mr. and Mrs. Howard Moore and family spent Sunday afternoon at Osgoode with Mrs. Geo. Dundas and Mr. and Mrs. Stuart Holmes.

Recent visitors at the home of Mr. T. O. Keyes were: Mr. Cecil Pollock and Mr. D. Harper, of Toyes Hill; Mr. Bert Mullin, Morrisburg; Mr. and Mrs. Cecil Fulton, of Durban, South Africa; Mrs. Robb, of Williamsburg; Mr. Harry Keyes and daughter, Valerie, of Ottawa; Mr. and Mrs. D. Smith and Mrs. Emma Algire, Brockville.

ACCIDENT VICTIMS STILL IN HOSPITAL

Mr. and Mrs. Lorne Meldrum, of R R. 1, Winchester, who were injured in a two-car crash on Highway 31 at the Dalmeny corner last Saturday noon, are still in Winchester District Memorial Hospital where their condition is reported as satisfactory.

Both Mr. and Mrs. Meldrum are badly shaken up, and at time of writing the extent of their injuries was not known. Mrs. Meldrum may be suffering from a fractured pelvis, and Mr. Meldrum is believed to have several broken ribs.

Annual Meeting

Winchester Rink Company Limited

The Annual Meeting of Shareholders of the Winchester Rink Co. Limited. will be held in the Town Hall, Winchester, at 8.00 p.m. on Wednesday, May 16th, 1956.

Business will include reports of the year's operations, election of Directors, and presentation of the Financial Statement and report of new stock sold.

All shareholders are urgently requested to attend.

Gerald Helmer, President. Melvin Scott, Secretary.
50-51c

LOCAL AND GENERAL

Thankoffering Service

The Agnes Glassford Society will hold its annual Thank Offering Service in St. Paul's Presbyterian Church this Sunday evening with the pastor, Rev. Wm. Sutherland, as the speaker. A special choir will contribute to the service.

91 Years Old Today

Congratulations are extended to Mr. William F. Droppo who today, Thursday, May 10th, is 91 years old. He will be honoured at a dinner at the home of his son, Harold Droppo, this evening. His many friends will wish him many more happy birthdays.

Engagement Announced

The engagement of Beverley Elizabeth McDiarmid, R.N., is announced by her parents, Mr. and Mrs. Maynard McDiarmid, of Osgoode, to William James Robinson, son of Mr. and Mrs. Herb. Robinson. Marriage to take place Saturday, June 2nd, at 3.00 p.m. in the Osgoode Baptist Church, Vernon.

Dr. and Mrs. Howard W. Justus, of Chesterville, announce the engagement of their daughter, Ardeth, to Mr. Gilbert Hill, son of Mr. and Mrs. Arthur M. Hill, of Ottawa. The marriage is to take place on Saturday, June 2nd, at three o'clock, Trinity United Church, Chesterville.

Mr. and Mrs. John W. Snyder, West Montrose, Ontario, announce the engagement of their only daughter, Joan Marilyn, to Mr. Robert John Milne, son of Mrs. Frank V. Milne, Mountain, and the late Mr. Milne. The marriage to take place June 2nd at 4.00 p.m. in West Montrose United Church.

The bride-elect is a graduate of St. Mary's Hospital, Kitchener. The groom is a graduate of the Ontario Agricultural College, Guelph.

FUNERAL OF INFANT HELD AT NORTH GOWER

The funeral service for Paisley Marguerite Saunders, infant daughter of Mr. and Mrs. Carl Saunders (nee Isabel Latimer), of Manotick, was held at the McCulla Funeral Home in North Gower on Thursday last. Rev. T. E. Downey, Rector of St. James Anglican Church, Manotick, officiated.

Surviving are the parents, maternal and paternal grandparents, and a great grandmother, Mrs. Wm. Graham. Burial was made in Capital Memorial Gardens.

Coming Events

Don't forget the "White Elephant" Sale, sponsored by the Winchester Curling Club, this Saturday. See Advt. elsewhere on this page.

EDUCATIONAL FILM

See ""The New World Society In Action," an educational film showing the activities of Jehovah's Witnesses world-wide. Enjoy this beautiful 1½-hour film, chiefly in colour. You are invited to bring your family and also your friends to the Town Hall, Winchester, on Thursday evening, May 17th, at 8.00 o'clock. Seats free. 51-52c

WOMEN'S INSTITUTE MEETING

The regular meeting of the Winchester Women's Institute will be held in the Town Hall on Tuesday evening, May 15th, at 7.45 o'clock. Topic: Citizenship and Education. Roll Call to be answered by "Your Idea of Happiness." Convener, Mrs. W. Steele.

W. C. T. U. MEDAL CONTEST THIS FRIDAY

The Annual W. C. T. U. Medal Contest will be held in the Winchester Town Hall this Friday, May 11th, starting at 8.00 p.m. In addition to the speakers there will be a musical program and a film. Silver Collection. 51c

SATURDAY NIGHT DANCING

Commencing May 12th, Dancing will be held at the "Lighthouse" Dance Pavilion at Osgoode, on the Rideau, every Saturday Evening. Music by Cliff Wilkes' Orchestra. Come and enjoy yourself.

ANNUAL MEETING OF SPRINGHILL CEMETERY

The Annual Meeting of the Plot Owners of Springhill Cemetery will be held on Monday, May 14th, at 8.00 p.m. in the Springhill School.

D. M. Stewart, Chairman. Alex J Campbell, Sec'y.-Treas.
51p

ALLAN RIDES AND SHOWS ARE COMING!

The popular Allan Shows and Rides will be in operation at the 100 Club Community Park, Winchester, on Thursday, Friday and Saturday, May 24-25-26. Each evening from 7.00 p.m. and on Saturday afternoon from 1.00 p.m., when all rides will be 5 cents for children. Sponsored by Winchester Legion. Refreshment Booths on grounds in addition to all popular rides. Come out and have some fun. 51-52c

H. W. ALGATE
OPTOMETRIST
165 Sparks St., Suite 406, Ottawa, Ont.
In Attendance at A. W. Davidson's, Winchester
Thursday, May 17th
For Appointment Call 75.
In Attendance at P. J. Gilroy's, Chesterville
Thursday, May 10th
For Appointment Call 355.

WHITE ELEPHANT SALE!
WHEN: Friday Afternoon, MAY 11, and All Day Saturday, MAY 12th.
WHERE: In the shop formerly occupied by Fred Curtis Shoe Repair on St. Lawrence St., Winchester.
Your chance to BUY and SAVE on articles of CLOTHING, DISHES, BRIC-A-BRAC, LAMPS, BOOKS. SHOES, RUBBERS, and many others.
Sponsored by Winchester Curling Club

DUNCAN'S STORE
Telephone 56 - - Winchester, Ont.
MOTHER'S DAY, May 13th
ICE BOX FLOWERS, Assorted Kinds and Colours 59c and 98c
GIFT SUGGESTIONS FOR MOTHER:
Umbrellas, plaids ..... $2.98-$3.95-5.00
Costume Jewlry, matched sets or separate pieces.
Bridge Table Cloths with matching Napkins, all hand-worked ..... $3.60 Set up.
Hankies, boxed, fine quality, fancy patterns 98c and up.
MOTHER'S DAY CARDS—Choose a beautifully designed card from our excellent assortment. Priced at 5c, 10c, 15c, 25c and 35c.
CUP and SAUCER SPECIAL
FINE BONE CHINA CUPS & SAUCERS, 4 shapes, 12 patterns. Your choice while they last 98c each.

COMMUNITY Theatre, Chesterville
Thurs., Fri., Sat., May 10-11-12
"TAXI"
The miracle of New York that left a hush like Christmas Eve as a cabby who was short on faith finds a girl who has enough for both of them. With Dan Dailey and Constance Smith.
And on the same programme:
"THE TALL TEXAN," with Lloyd Bridges and Marie Windsor.
Mon., Tues., Wed., May 14-15-16
"LAND OF THE PHARAOHS"
In Cinemascope and Technicolor. Spectacularly filmed in Egypt with a cast of 11,500 by the largest location crew ever sent abroad from Hollywood. The barbaric love that left the Great Pyramid as its landmark. With Jack Hawkins, Joan Collins and Dewey Martin.

WINCHESTER ARENA
CALENDAR OF COMING EVENTS
MOTOR SHOW—May 18-19
CURLING CLUB JAMBOREE—Friday, June 1st.
DOC. WILLIAMS SHOW—Monday, June 11th.
LEGION MONSTER BINGO—Wednesday, June 20th
Watch this calendar each week for events in Winchester Arena.

Medical Notice!
Winchester Doctors request that patients confine calls on Wednesday to urgent ones only.
DOCTOR ON CALL FOR WEDNESDAY, MAY 16th
DR. WM. M. BYERS

Wantta Win a New TV Set?
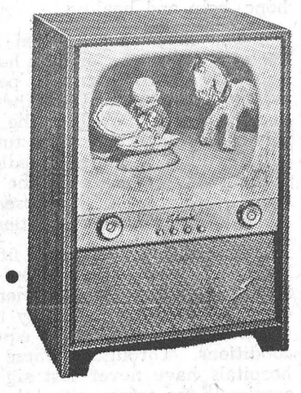
HERE'S HOW . . .
During Our May Sale of Used Cars and Trucks we are giving FREE with each Used Car or Used Truck, selling for $100.00 or over, a ticket which entitles purchaser to a chance for the above Sylvania Television Set. If you buy a car during this contest you may be the lucky winner. Drop in and inspect our stock of Used Cars and Trucks, which have been greatly reduced in price for this sale which runs till the end of May. You just can't lose.
• • •
Our Service Is Tops!
If you are going to drive your present car or truck for another year, it will pay you to keep it in top condition. You will find our Service Department well equipped for every motor or body job, large or small. Now is the time to arrange for that spring check-up. It will add miles of trouble-free driving to your car. You will find our service reliable and our prices moderate. Let us keep your car in the condition it deserves.
MELVIN MOTORS Ltd.
General Motors Cars and Trucks
Your Exclusive "Triple Check" OK Used Car and Truck Dealer for Eastern Ontario
TELEPHONE 113 - WINCHESTER, ONT.
Open Evenings Until 9.30—Later By Appointment.

Motor Show
WINCHESTER ARENA
WINCHESTER, ONT.
Friday and Saturday Nights *May 18 & 19*
Sponsored by Winchester Curling Club.
NEW CARS and TRUCKS - ENTERTAINMENT
—PLUS—
BINGO — GAMES — REFRESHMENTS
ADMISSION, 35c; - CHILDREN, 12 and under, Free.
5 VALUABLE DOOR PRIZES EACH NIGHT 5

11 ONLY Boys' Two-Pant SUITS
Reg. Priced To $32.50
TO CLEAR AT ONLY $14.95
IN THE FOLLOWING SIZES ONLY
1-26, 1-29, 2-30, 2-32, 2-33, 3-34
These Suits Must Be Sold At This Low Price On A First Come First Sold Basis, For Cash.
MORGAN'S
"The Home of Quality Brands"
TELEPHONE 326 - - WINCHESTER, ONT.

Food Specials
FOR FRIDAY and SATURDAY
PASTEURIZED MILK - - 15c qt.
PURE JERSEY CREAM, 25c ½ pt., 95c qt
OGILVIE CAKE MIXES - - 2-53c
MEAT DEPARTMENT
Shoulder ROAST or STEW BEEF . . 35c lb.
PEAMEAL COTTAGE, ½ or whole 39c lb
REYNOLDS' MEAT MARKET
TELEPHONE 85 - - WINCHESTER, ONT.

JUST IN TIME FOR MOTHER'S DAY
COTY Muget Des Bois
NEW SPRING ASSORTMENT
TALCUM - CREAM PERFUME - TOILET WATER
BATH POWDER - SOAP (3 in a box) - STICK
COLOGNE - PURSE PERFUME - PRETTY
LITTLE SETS and COMBINATIONS
Come In and Have a Generous Sample Spray From Our Counter Sprayer.
LA ROSE PHARMACY
Winchester Rexall Drug Store
G. H. LA ROSE, Phm. B.
TELEPHONE 34 WINCHESTER, ONT.
Open Monday, Tuesday, Thursday and Saturday Evenings.
WE DELIVER

Keyes' CASH Store
Mother's Day, SUNDAY, MAY 13th
A FULL LINE OF GIFTS FOR MOTHER
Cards - Chocolates - Novelties
Ice Box Carnations 19c each
"Don't Forget Mother"
All Gifts Gift Wrapped, Free Of Charge Now.
J. H. KEYES
TELEPHONE 16 - WINCHESTER, ONT.

Your Home Deserves The BEST
USE
"Pittsburgh Paints"

CANADIAN PITTSBURGH SUNPROOF PAINT
TITANIC OUTSIDE WHITE $8.15 gallon
"YOUR GUARANTEE OF QUALITY"
H. S. LANNIN
LIMITED
WINCHESTER, ONT.
PHONE 48W
100 YEARS OF SERVICE TO WINCHESTER - OTTAWA DISTRICT

NORMAN BLACKLER
HARDWARE - SHOES - DRY GOODS
Phone 135 - Winchester
See Our Special Sale Advt. On Page 2 of This Issue. There's Bargains Galore In Our Store

Woods' Hardware
PHONE 109 - - WINCHESTER, ONT.
Scarfe's Thix
When painting, you will want to use this new type of paint. No splash, no drip, no stirrng, no thinning. Lovely shades in Flat, Semi-Gloss, Gloss Enamel, and now, Outside Paint. It will cover more, too, than ordinary paint.
Farm Fencing
842 even spaced, Hog and Poultry Fence; 7-ft. Angle and Studded T Bar Steel Posts; Light and Heavy Barb Wire; Gates, Staples, and Galvanized Brace Wire.
Watch for our Spring Flyer of Bargains. If you do not receive one in the mail, ask for one.
YOUR VALUED PATRONAGE SOLICITED