Ball diamond at fairgrounds being revamped costs to run to $10,000 when project is completed

Chesterville Community Park with its pool, pavilion, play ground equipment and well-kept lawns is a genuine asset to the Village. There is a second area at the west end of town which is giving the park 'a run for its money' in the popularity contest.

The local fairgrounds, owned by Chesterville and District Agricultural Society, in a few short years has taken on a whole new roll.

The society, which annually sponsors Chesterville Fair, has worked diligently at yearly improvements and their hours of toil have paid off in the sharp look of the grounds and buildings. As the fair last year was moved from mid-week to the week-end the annual event became an attraction to many more people.

At the fairgrounds the track is kept in top shape year round as a local man trains a whole string of race horses and runs a thriving enterprise. The addition of the arena a few years ago was a real feather in the hat of Chesterville and District people and the area became a favourite winter-time stopping spot. The exhibition hall, which was built some years ago, yearly gets a coat of paint and adds to the grounds. Just a few short weeks ago the cattle ties, which were started a few years ago received the finishing touches. The cattle ties have now become a handsome cattle barn with an exterior which matches the arena.

Another group, the Chesteville Recreation Association, is currently busy at the fairgrounds moving, grading and building in the location of the ball diamond. When the work is completed, at an estimated cost of $10,000, Recreation Director Doug Moses, relates "that the diamond will be one of the best in the area."

The work at the diamond has been set up in three stages. The first stage has now been completed. No. 1 was the building of a 10' x10' cement block building directly behind the backstop. In the building will be located all the electrical circuitry and swiches to run the lights for night play with ample room left for an official scorer and announcer during tournament play.

Before the building could be built considerable work and planning was done. It seems the diamond was a few degrees and feet off standard when it was laid out many years ago. To put things in their proper prospective the backstop had to be moved 20 feet to the north. Mr. Moses stated that the backstop had been moved with the efforts of many volunteer hours.

On Monday morning of this week work was well underway on stage two as Geo. Countryman, assisted by D. B. Robertson, was busy clipping the wires at the top of the wooden light standards. The old wooden poles will be dropped to the ground, tested for solidness, and if they are suitable they will be relocated in their proper place and will have new light fixtures placed on top.

When the backstop was moved north the whole diamond had to be re-worked. This necessitated cutting some sod out of the infield removing it, digging down, putting in sand and stone dust to bring it back to level. At the present time the infield has large piles of stone dust and sand piled here and there and work in this area is just underway.

Stage three, which will probably be completed in 1975, will see the ball field surrounded by a chain link fence. The whole outfield section of fence will be installed in such a way that it will be easily removed at fair time so that the 'Society' will have access to the whole area.

When the three stages are completed it will only leave one area at the diamond which will still need some work. There are plans that yearly the outfield will be filled and levelled until the diamond is totally brought into top shape.

The current ball diamond project has had the sanction of several organizations. The Agricultural Society gave their stamp of approval that the work could be done, the Village of Chesterville in 1974 will put up $6,000 towards the total costs, the Chesterville Chamber of Commerce and Chesterville Rotary Club have made it clear that they will be helping from a monetary point.

Mr. Moses related that he hoped in future years that the Agriculture Society would approve the building of a second diamond on their grounds. But he pointed out that if the 'Society' did not feel this was feasable a second diamond could be placed behind the arena. The idea is to keep the diamonds close to the arena so that facility can be used on a year-round basis.

The Receation director stated that he was most appreciative of the co-operation he had received so far with the project. And any donations received would be most appreciated and would see a speedy completion to the three-stage project.

All work on the ball diamond is to be completed in time for the Tournament to be held the last week-end of this month.



This scene may not resemble a ball diamond but this is the present condition of the one here in Chesterville. An extensive revamping is underway at the fairground ball diamond. Behind the backstop can be seen the new cement block building which will handle the lighting of the diamond, and serve as a centre for a P.A. system and score keeper for tournaments. The piles of stone dust in the foreground will be spread and levelled over the diamond. — Staff Photo.



Ken Ferguson who works for D. B. (Bernie) Robertson, went up the light standard at the Chesterville ball diamond like a scared cat. You could just tell by the way he did it that it was old stuff. The Robertson crew were clipping the wires on the poles so they could be lowered, examined, and if sound would be put back up with new light fixtures on them. — Staff Photo.

THE LAND OF MILK & HONEY"

CHESTERVILLE Record

COVERS EASTERN ONTARIO'S GREATEST DAIRYING SECTION

Eighteith Year, No. 50 | Chesterville, Ontario, Thursday, August 22, 1974 | 14 Pages | Single Copies 15c

Stor.-Dun. 4-Hers hold Achievement Day in Chesterville hall

The Counties of Stormont and Dundas concluded their 4-H Garden Club "Use of Vegetables" at Chesterville Town Hall, on Wednesday, August 14th. An important part of the day was the presentation of County and Provincial Honour Certificates. The girls who had completed six successful units in the 4-H Homemaking Clubs received the County Honour Certificate and pin. Only one girl received this County award and she was Barbara Beaudette from the Finch Club. Provincial Honours are given to those girls who have successfully completed twelve 4-H Homemaking Units. There were three girls receiving this certificate and pin — Donna Clark from Cornwall, Ontario, Debbie Dingwall from Ingleside West and Marilyn Gibson from Hallville, Ontario.

(continued on page 6)



Chesterville Community Hall was a beehive of activity last Wednesday when 4-H Garden Clubs from Stormont and Dundas Counties held an Achievement Day. Each club was called on to present a demonstration. Members of the Green Grub Club from Avonmore used a unique set up on the stage to demonstrate the proper way to plant a garden. From the left, Dawn Wert, Beth Henderson, Brenda Henderson and Wendy Lang. — Staff Photo.

Bits & Pieces

'Marjory' still setting records

Sunnylodge Marjory Leader, a purebred Holstein owned by Waddy and Colpitts Limited and bred by Angus Smith, Chesterville, Ontario, has received from the Holstein-Friesian Association of Canada a New Gold Seal lifetime production award for her 13 lactation totals of 184,114 lb.s milk containing 6,239 lb.s butterfat testing 3.39 percent. She reached this new mark with her 14-year-old record of 15,885 lbs. milk containing 540 lbs. butterfat testing 3.40 percent in 344 days. At the New Brunswick Championship Show in 1966 Leader was judged grand champion female, 1st aged cow and cow with the best udder. She has two Very Good daughters.

Sired by Lassie Leader who is classified Very Good for type and designated Class Extra, Marjory Leader herself is classified Very Good for type and has received 3 stars under the star brood cow program. Her dam is Sunnylodge Della Hope who is classified Good Plus for type.

Top teams coming to tournament

Chesterville Ladies Fastball Tournament will be held at Chesterville Fairgrounds on Labour Day weekend, August 30-31 and September 1 and 2. Fifteen teams are entered and will be travelling from Toronto and area, Oshawa, Scarborough, Montreal, Tillsonburg as well as area teams. The tournament will open with the first game to be played at 7 p.m. on Friday evening. This is the third Annual Tournament to be run at Chesterville. The organizers are seeking fan support on this weekend.

N.D.D.H.S. Athletes compete

Three North Dundas students gave their usual fine performance at the All-Ontario Legion Championship Meet held at Mooney's Bay last Saturday. Julie Holmes copped three firsts at the Meet. She won the 100 and 200 metre and was also a member of the winning Midget Girls Relay Team. The relay was four by 100 metres. Kathy Workman placed fourth in the Midget Girls 80 metre hurdles and was also a member of the winning relay team. Don Sidney placed fourth in both the Midget Boys 100 and 200 metre races. The Meet last Saturday was the last the students will participate in until the fall. The young athletes are coached by Hugh Conlin, N.D.D.H.S. staff member.

O.P.P. to buckle up

Ontario Provincial Police personnel have been instructed to use seat belts while driving on duty, OPP Commissioner H. H. Graham announced recently. "It has been proven beyond doubt that the use of seat belts significantly reduces deaths and serious injuries resulting from motor vehicle collisions. For these reasons we have adopted the use of seat belts as part of our regular operating procedure," said Mr Graham. "We hope that other citizens follow the safe driving example being set by the OPP," he added.

At the fairgrounds . . .

'Nanny Rules The Roost'

Probably everyone, and everything, at one time or another deserves a newstory! And a Nanny Goat that hangs around the fairgrounds is cutting some capers that are absolutely newsworthy.

The sassy lady pulled off a caper last week which came our way second hand over the week-end. And we had the opportunity to meet the 'Very Important Goat' on Monday of this week as she carried out her inspection duties of the work that is underway at the ball diamond.

Last week four young lads, Mark and John Thompson and the Greer boys, Kevin and Darren, were over around the fairgrounds probably involved in a 'cops and robbers' session. Everything was going great until an intruder came along to end the fun.

'Nanny' apparently got it in her head that the lads were invading her domain and she proceeded to send them on their way. When she made her initial rush the boys made a rush for the baseball bleachers where they thought they would be absolutely safe. For the goat the bleachers presented no problem and she ended up as the 'king of the castle' as the boys hastened to retrieve their bicycles to hightail it off the grounds.

Again Mr. Goat came out ahead, two of the lads boarded their bicycles were being firmly guarded by the goat. Quite a dilemma. The Greer boys left, on high, on their bicycles, the Thompson boys on foot and of course 'the boss' was in hot pursuit.

As they crossed the highway towards the Greer house and safety the 'looking right and left' was thrown to the wind and the four lads with the goat in hot pursuit flashed over the thoroughfare.

Up to this point the whole caper was just amongst the lads and the aggressor. Shortly following Mrs. Greer came into the picture. She was busy doing some work around the house when she heard the back door slammed shut and firmly locked. At this point the boys were very excited. So excited that the younger member of the Greer family, Darrin, blurted out to mom "If you ever see something white, with little ears and it looks like a dog. It Isn't—it's a Billy Goat!"

When the boys had arrived safely in the house the fun was over for the goat. She went on to other things.

It is reported that from the house she went over to the L.C.B.O. Store where she tried to bum a ride in someone's car.

Obviously with or without someone's assistance she made her way home, because on Monday morning of this week she was right on the job inspecting the work being done on the ball diamond. And everytime the workmen gathered round to discuss a point —you guessed it; Nanny was right in the middle of things offering her assistance.

'Nanny' may be a little overbearing with the fact that she feels she is a 'Very Important Goat.' But her capers certainly add a little fun to life.

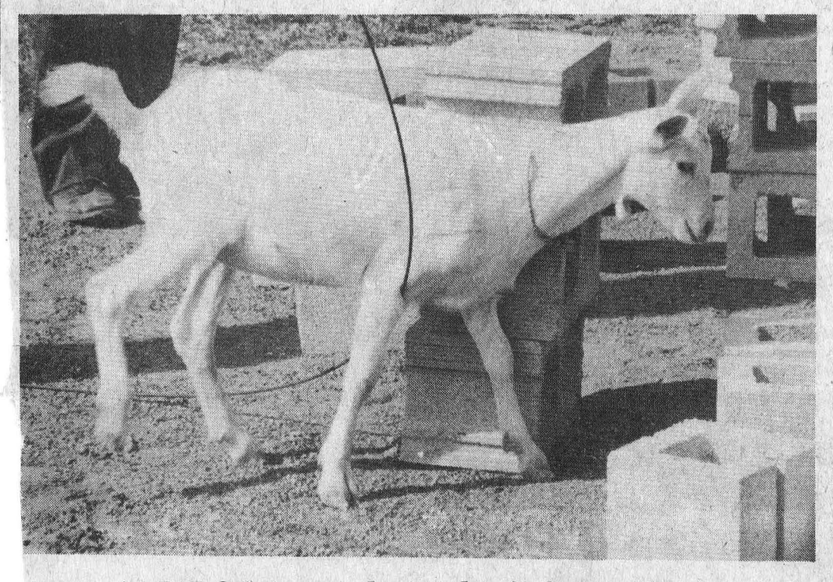

'a V.I.G.' . . . at least that's her opinion

Pre-school Assoc. hires Teachers

With the new school year rapidly approaching. The Chesterville District Pre-school Association is eagerly looking forward to the beginning of its operation in the Chesterville Park Pavillion. Over the summer several administrative details have been taken care of to assure a smooth beginning during September.

With the granting of final approval by the provincial government, the pre-school group was free to hire teachers and arrange for work and materials for the pavillion. After many interviews, two excellent teachers were hired. Suzanne Coyle, the new supervisor, brings experience gained in other nursery schools and day-care centres in eastern Ontario. An Early Childhood Education graduate of St. Lawrence College, Kingston, in 1972, Mrs. Coyle is looking forward to working in this area.

A native of Winchester, Janice Wylie, is the other teacher. She graduated from the ECE program at St. Lawrence College in Cornwall this past spring.

When the school is opened next month, the pavillion will have been painted, a new acoustical ceiling will have been installed, and whole gamut of play equipment will have been added to make the pre-school a

(continued on page 8)

Snowmobilers to test Winchester Air Strip

The runways at the newly located Winchester Flying Club will get a genuine test on Sunday, September 22, when most of the top snowmobile dragsters will have their machines finely tuned and ready to go as they compete for $1,000 in prize money, plus trophies.

Work began a couple of months ago on the setup at the new location. The runways, one running east and west, the other north and south, were levelled, worked, seeded, rolled and then mother nature was left to complete the job. At the moment their is lush crop of oats flourishing, while the new seeding is getting a good start. And the end result should be two very forgiving grass strips which will be very enticing to local and area flyers.

Club officials related on the week-end that the crop of grain is due for cutting and mulching as the marker bouys are becom ng difficult to find, from gr nd level, in the lush crop.

At the new, location, jus th of Cass Bridge along High 31,

there are extensive plans in the works. The property being along the nation river, is almost annually flooded. Yards and yards of fill have been trucked in and will be levelled around the club house in an effort to aleviate a wet situation for a short spell next spring. The old farm house, which will serve as a club headquarters will see some major changes in the future.

For the day of Sunday, September 22, the planes will be parked and the snowmobiles will take over. Although the decision is not final, the snowmobile drags will likely be run off at the north end of the one runway. It should prove an excellent place to run off drags, as the runways provide ample level terrain for run-up and shutdown.

Leroy Empey, who has competed in the drags himself, has been working diligently at getting entries, and related that all the top competitors have stated they will be on hand to compete.

(continued on page 8)

Senior Citizen housing proposed for Che erville area

Phase One of Senior Citizen Housing for the Chesterville area was under consideration in the Winchester Township office, Thursday evening, August 15.

Chaired by Mr. Schultz from the Toronto office of the Ministry of Housing, Three options were offered the representatives from Winchester and Chesterville there present:

1) to join with Morrisburg in one large project;

2) to accept ajoint project for the two villages;

3) to operate a seperate housing complex for each village.

This last option was accepted by the two councils, both of which had already formally applied for a survey.

Since the Township Council was the body which had to apply for an over-all survey and assume the responsibility for 7½ percent of any deficit in the operation of all the units, the future of the project hinges on the willingness of the Township to accept these provisions. As both Chesterville and Winchester Councils bound themselves to split this highly improbable but possible 7½percent deficit on a per capital basis, it was felt reasonably certain that this assent would be given on August 20 when the Township Council meets with Mountain representatives.

Once the Ministry receives this request from the Township, Council for the program thus offered, questionnaires will go out to all citizens sixty or over in the Township. On the basis of need shown by the information given in these, the number of units in each village will be established.

With each questionnaire will go a brochure to assist in arriving at the income of each prospective occupant and this income will determine the rent paid.

However, it is also very important that the reasons for applying and the village to which you wish to go, are clearly stated.

The privacy of the individual applicant is completely respected as he mails the completed form directly to the Ontario Housing Corporation. In both brochure and questionnaire, the emphasis is on proven need rather than "first come, first served", or the address of the applicant. Moreover, the mere filling out of the form does not obligat to proceed further; an indication of interes ual need.

The brochure ma ned by the recipeint fo dy.

Present at this ere the following from le: Clerk Lloyd Graha ors Archie Black an an; the executive ior Citizens; Mesda ar- ns, Velma Sen ley and Oscar Olse ves from the Wome rs. Alma Brownl ion Casselman.

If a pros ant needs further y of these may b d if

any Senior Citizen (sixty years or over), is anadvertently overlooked and does not receive a questionnaire please inquire from the Clerk or any of the above.

Mr. Schultz assured those present that local tenders will be invited in the building of these units in each village.

Phase Two will be dealt with full publicity when the occasion arises.

At a meeting held Mon evening Winchester Twp. ap ed of the survey for the pr Senior Citizen Housi agreed to do wha necessary to enable proceed as plann

THE CHESTERVILLE RECORD
Second Class Mail Registration No. 0242
P.O. Box 368 — Chesterville — 448-2144 - 2137

Subscription Rates: $6.00 per year, anywhere in Canada, payable in advance, U.S. and Foreign, $7.50 per year.

Member of the Ontario Weekly Newspaper Association

VIEWS . . .

What use is art?

Some persons find it difficult to associate art with such hard-headed facts of life as their daily jobs and the disorder of domestic and world politics.

If, indeed, the chores and the excitements are poles apart from the arts, that is not a bad thing. In our present civilization, mechanization and industrialization make the arts necessary as a counterpoise if we are to retain our balance, our culture and our sanity.

Art can take the chaos, the haphazard, the melee of daily life and set it before us in ordered simplicity, symmetry and perspective. It inserts evidence, as it were, between the shrieking headlines, that beauty, truth and goodness are not obsolete.

The arts are not to be judged by the standards of industrial efficiency, with its absorption in mass production. Unlike useful things or the tools used to produce them, works of art are designed to serve no function other than to give enjoyment. Under the utilitarian code, creation of beautiful things is looked upon as the pastime of persons who might be employed in useful labour.

Everyone knows that there are some things which we do because we must: these are our necessities. There are things we do because we ought to do them: these are our duties. There are other things we do because we like to do them: these are our play, a necessary offset to all the others.

The humanizing influence of art is one of the most positive forces in the development of a well-balanced mind, helping us to cope with and to rise above the multitude of mundane and materialistic affairs that absorb most of our attention and time.

Some persons are critical of present-day art, and put their dislike of it forward as a reason for brushing it to one side.

Art cannot be praised or blamed for holding up a mirror to the society in which it exists. If the reality is chaotic, so will the reflection be. If the reality is confusing or difficult, the painter may sublimate it or shroud it in metaphor, as did one who was painting a landscape. "When a cow came slouching by," he said, "another artist might have drawn it, but I always go wrong in the hind legs of quadrupeds, so I drew the soul of the cow." Behind the mystery of much art today there are artists trying to draw the soul of society.

First on the scene

You're driving home when suddenly it happens. The car ahead seems to lose control. Tires scream. It leaves the road and hits a tree. Silence.

What do you do when you are the first on the scene? There are no rules, because every crash is different. The Ontario Safety League offers the following facts to guide you:

1. Stop immediately. Park far away from the crash scene to protect it. Turn off ignition of damaged car immediately. Flag down the first approaching cars and ask the drivers to assist in warning other traffic from both directions.
2. Help the victims. Administer first aid if qualified. Do not move seriously injured people unless absolutely necessary. Rescue experts estimate that 80 percent of the people injured in cars are pulled out by frantic rescuers — and many are made worse, or even killed. If they are ly[illegible]g on the road, leave them ther[illegible]d take steps to guard them[illegible] traffic.
3. Hail passing cars a[illegible]hem in opposite direction[illegible] ele-phones and call t[illegible] Remember, police s[illegible]ly one car is sent, it [illegible]o miles, find no ph[illegible].
4. Often accident [illegible] be trapped [illegible] merely held b[illegible] under a seat. C[illegible] release the foo[illegible] trapped betw[illegible] wheel and [illegible] can often be [illegible] the seat cat[illegible] ing the seat [illegible]
5. Don't atter[illegible] Thousands o[illegible]

over again because motorists try to lift cars, find they can't and let the car fall back.

6. If you are not skilled at first aid, you can render the following assistance while waiting for the ambulance:

Cover the injured to keep them warm. Loosen collars, ties, belts, without tugging, to help them breathe easier. Keep the victim's head to one side if he is lying on his back. Slow heavy bleeding by pressing a folded pad of the cleanest cloth available firmly over the wounds. Don't press on a head wound . . . the skull may be fractured. Talk to the injured. Never tell them anyone else has been killed or is badly hurt; say help is on the way. Rescue officers say they even hold their hands. "A firm handgrip seems to give them courage." Send someone to find boards on which trained first-aiders can carry victims flat should the ambulance not arrive, and locate a truck on which the victims can be carried flat if transportation is needed.

About one car in seven catches fire in a crash. If fire doesn't start right away, it will rarely start afterward. If you notice smoldering under the hood or dashborad, don't panic. Disconnect the battery (be careful not to let the hot wire hit metal and cause sparks), locate the fire and attack it with a fire extinguisher, dirt or a blanket.

When you telephone the Police to report a traffic accident they will usually ask the following basic questions: Location; are there any injuries; is an ambulance required; your name and address.

The Ontario Safety League suggests that other drivers driving past an accident try to maintain speed; don't promote accidents by slowing down to gawk.

Remember When . . .

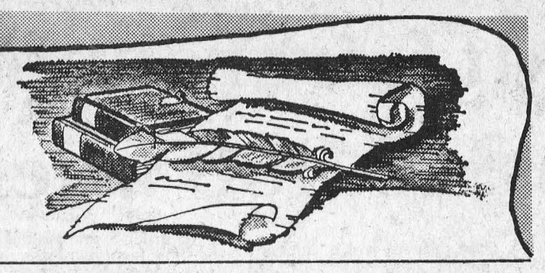

AUGUST 20, 1964
10 Years Ago

North Dundas District High School has three Ontario Scholars: Ronald Warner, Janice McMenomy and Toomas Vilmansen.

Stormont County Fair have been busy this summer completing a new $6,000. building for display and serving purposes at this years fair.

Miss Judy Pringle, daughter of Mr. and Mrs. Joe Pringle, Chesterville, has been chosen by Dundas 4-H to represent Chesterville at Ottawa Exhibition.

Mr. and Mrs. Aime Claude, Berwick and Chesterville, celebrated their 50th wedding anniversary recently.

Mrs. Wesley Cross will celebrate her 96th birthday on August 25th.

AUGUST 26, 1954
20 Years Ago

Ontario Cheese Producers Association will erect $200.000 plant at Winchester.

Miss Joan Allison was honoured by friends at the home of Mr. and Mrs. W.J. Fawcett, Winchester, prior to her forthcoming marriage.

Miss Shirley Munro, of the Geneva Park staff, spent the past week with her parents, Mr. and Mrs. C. A. Munro.

Dundas 4-H livestock judging competition was held at Morewood recently. In the Junior class, winner of the Canadian National Exhibition Trophy was Murray Shane.

Members of St. John's Anglican Church, Crysler, gathered at the home of Mr. and Mrs. Borden Armstrong to bid farewell to their rector Rev. Percy Clark.

SEPTEMBER 7, 1944
30 Years Ago

Severe earth tremors were felt throughout the district this past week. Local damage not heavy.

Foster Droppo of Nation Valley fell in the barn last week and broke his right wrist.

Mrs. Robina Barrigar celebrated her 84th birthday at her home in Berwick on August 31.

Mr. and Mrs. Donald Graves and Gary returned to their home in Windsor after spending a week with Mr. and Mrs. Harry Edgerton.

Miss Hazel Gardner of Bainsville, en route to North Bay, was an overnight guest of Miss Lila Weegar.

AUGUST 23, 1934
40 Years Ago

Lyle Alford, member of Chesterville baseball team, has been unable to play after having the fingers on his left hand jammed in a car door.

A large number of friends and neighbours gathered at the home of Mr. and Mrs. Roy Elliott, Orchardside to honour their daughter Florence prior to her marriage.

Norman D. McLeod and his bride were honoured at a reception in Faulkner's Hall on a honeymoon trip to Morewood.

Miss Jean Casselman has returned home after being the guest of Miss Myrtle Stagg, Kingston, for the past ten days.



George Farmiloe, of Ottawa, a one time resident of Morewood, dropped this picture into the office last week. Mr Farmiloe was not absolutely sure of the date but he guessed it around 1910 and the group are the students of S.S. No. 12, Morewood Public School. Maybe someone can add a little information on the picture.

LIBRARY NEWS

The Western Way of Death by Dr. Malcolm Carruthers—

Dr. Carruthers has written an extraordinaryily clear intriduction to the fascinating relationship between stress, tension and heart attacks.

He shows how the seven deadly sins affect body chemistry in a number of different ways.

Using the insights of recent research Dr. Carruthers explains how it may be possible to separate the Western way of life from the what is rapidly becoming the Western way of death.

BIRTHS

August 11, 1974 — Mr. and Mrs. Lloyd Merkley, Morrisburg, Ontario, A Daughter. Mr. and Mrs. Graham Link, Winchester, Ontario, R. R. 4. A Daughter.

August 12, 1974 — Mr. and Mrs. John Nelson, South Mountain, Ontario, A Daughter.

Ann Landers

Dear Ann Landers: I am so disgusted with you this minute I could wring your neck. I just read your cockeyed answer to that pregnant teen-age girl whose guy ran out on her. You told her to give her baby a break and allow some loving couple to adopt it.

I am an unwed teen-age mother who kept her child against everyone's advice—my parents, our minister and the social worker. It saved my sanity. She is the only thing in this world I give a damn about. If I had listened to all that creepy advice that was poured on me, I'd have been in the booby hatch by now.

I hate men. They are all liars and cheats. I wouldn't marry Prince Charles if he got down on his knees and begged me. I'm going to raise my little girl alone.

I've done more living in 17 years than you have in your 55 or whatever you are. (I'll bet that picture of you in the paper is at least 20 years old.)

I don't know where you get off acting like you know everything. I'll bet you didn't check with any of your so-called authorities when you coughed up that dumb answer. You owe every unwed mother in the world an apology. Starting with me.—Did It And I'm Glad.

Dear Glad: Don't hold your breath waiting for my apology, or for Prince Charles to ask for your hand, either. I don't think you're his type.

Please read the next letter. It was written by one of my "so-called authorities."

Dear Ann: As a social worker who has spent a good many years working with unmarried girls, waiting for their babies to be born, I want to thank you for your excellent advice. I hope and pray you got through to some who are "undecided."

When an unmarried girl makes up her mind she is going to keep her baby it is usually due to an underlying feeling of guilt, a need to atone for her "sin" by devoting her life to the child. This decision is actually a selfish one. The vast majority of those girls aren't capable of raising a child. Most of them are mere children themselves—emotionally, if not physically. Some unweds are determined to keep their babies just to spite their parents who beg them not to. Others hang on, in the hope that the baby's father will like the baby after it is born and marry them, after all. None of these reasons are valid or realistic.

And there is another aspect. Why should a girl be penalized throughout her entire adult life because of an early mistake? Shouldn't she have the opportunity to finish her education, get a job and enjoy some freedom before she settles down to raise a family? I've seen enormous resentment develop against innocent children because their mothers suddenly realized they "missed so much."

Please, Ann, keep telling unwed mothers that the noblest act they can perform is to give up their babies. Every child deserves to have a mother and a father who can give him love and the kind of life that will prepare him for stable adulthood.

If my letter changes just one girl's mind it will have been worth the time and trouble it took to write it.—With You All The Way.

Dear With Me: Thanks for your assist. Your letter was one of many from social workers who expressed this point of view. I even heard from some unwed mothers who said they are sorry they kept their babies. I hope somebody out there listens before it is too late.

Confidential to Dick Hinsdale: Please let me hear from you immediately. Ann Landers, P.O. Box 3346, Chicago, Illinois 60654 will do it. Please put "personal," "private" and "confidential" on the envelope.

There is big difference between cold and cool. Ann Landers shows you how to play it cool without freezing people out in her booklet, "Teen-Age Sex — Ten Ways to Cool It." Send 50 cents in coin and a long, self-addressed stamped envelope to Ann Landers, P.O. Box 3346, Chicago, Illinois 60654.



for Quick Results... CLASSIFIED ADS

CLASSIFIED ADVERTISING RATES

FOR SALE, FOR RENT, HELP WANTED, ETC., MARRIAGE, ENGAGEMENT and COMING EVENTS, 15 cents a line counting 5 words to a line, minimum $1.00 first insertion. Subsequent insertions at 10c a line, with a 70c minimum. CARDS OF THANKS, 15 cents per 5-word line, minimum $1.00. IN MEMORIAMS, $1.00 plus 40c for each 4-line verse.

The Advertiser agrees that the publisher shall not be liable for damages arising out of errors in advertisements beyond the amount paid for the space actually occupied by the portion of the advertisement in which the error occurred whether such error is due to the negligence of the publisher's servants or otherwise, and there shall be no liability for non-insertion of any advertisement beyond the amount paid for such advertisement

FOR SALE — Fill and topsoil. — 448-3142. 50

FOR SALE — Wood's tent, sleeps six, like new. — 448-2170. 50

FOR SALE — '67 Rambler Rebel, 4-dr. sedan, aut., radio, 4 new tires, asking $225.00. — Apply Mike's Esso, 448-3325. 50-2

MASONRY WORK — Do you need a new chimney or just some repairs for you present chimney, etc. call 448-2217 after 6:00 p.m. 50-3

FOR SALE — Farm fresh produce, daily except Sunday. Apples, tomatoes, cucumbers potatoes and sweet corn. — Dentz Fruit Farm, between Brinston and Iroquois, County Road 1. 51-4

FOR SALE—48" continental bed, new, $75.00; 5' x 42" x25" utility wardrobe cupboard, $50.00.—346-2198, Avonmore. 51-2

FOR SALE — Fresh shop hogs, by the side,60-75lbs. avg., 73c lb. cut and wrapped for freezer. — Country Meat Market, Dunbar, 448-2123. 19tf

FOR SALE — '66 Olds Cutlass, 2-dr. HT, chrome reverse mag wheels, 425 cc., $600. — Dale Beckstead, 448-2651. 50-2

LOT FOR SALE — In the village of Chesterville, on Joseph St., size 60' x 109', surveyed and frontage paid off. — 448-2432. 50-2

FOR SALE — 1968 pickup Ford truck, big 6 cyl., ¾ ton. — 987-2015. 49tf

FOR SALE — 1973 Pontiac Laurentian, hardtop, sport s coupe, like new. Privately owned, 7,000 miles. Power steering, power brakes, radio. — Stanley Myers, 346-5523, Avonmore. 50



FOR SALE — Government inspected sides of beef, and sides of pork available. Cut and wrapped for freezer. — Earl's Meats, 448-2324, Chesterville. 46tf

FOR SALE — De Laval Pipeline Milkers; new and used bulk tanks, vacuum pumps, pail milers and other dairy equipment. — Murphy Sales and Service, Garry Murphy, Brinston, 652-4713, evenings 535-2192. 25tf

SPECIAL — On all merchandise in stock; pocket book novels exchange. — Martelle Used Furniture, 25 Pitt St., Cornwall, 932-3151. 42tf

FOR SALE OR RENT — Hereford or Hosteins bulls, off good sires. — Apply to Sullivan Bros., Chesterville, 448-2332. 19tf

FOR SALE — 640 combine, repossessed, 12 foot grain heads and 4-row corn head. — Paul Monast, Chesterville, 448-2168. 49tf

FOR SALE — Used 1968 GMC ¾ ton truck. — Keith MacMillan, 984-2844. 50-2

FOR SALE — Sweet corn. — 448-2982 or 448-2059. 50-2

FOR SALE

'66 Ford Half-ton, 360 engine - $450.00

Baby carriage and walker - $55.00

'69 Pontiac Parisienne 2-door, H.T. $1,295.00

RALPH MacPHERSON

448-2530

50-2

NOTICE — Our Home Hardware Store and PAL lumber and Building Supply Yard will be closed for vacation from noon Saturday, August 24 to Tuesday, September 3. It would be greatly appreciated if we could have your orders well in advance for any material you might require for this period.

Thank you for your co-operation and all business you have placed our way. — Begg Lumber Co. Ltd. 50-2

BABYSITTING — Will babysit children in my home, while mother works. — 448-3374. 50

STORE FOR RENT — In Chesterville, centrally located, available the middle of August. approximately 1,500 sq. ft. of space plus extra storage space. Suitable for variety store, fabric store, shoe store, etc. — 448-2884. 49tf

CUSTOM SLAUGHTERING — We will pick up and slaughter your beef and pork, cut, wrap and freeze. — Earl's Meats, 448-2324, Chesterville. 22tf

ANTIQUES WANTED — Old glass, coloured pieces, any style, clear pattern glass and old china. Wooden ware; butter bowls, prints, pine corner and flat cupboards, small pine corner and flat cupboards,small pine washstands, sinks, chests, tables, desks, cobblers' benches, settees, spice and coffee mills. Old brass: candlesticks, kettles, mirrors, picture frames, vases. Old iron: pots, coffee grinders, etc. Oil lamps: No matter how large or small, give us a call. — Gordon and Doris McDonald, The Castor Shop, Box 138, Phone 445-5229, Russell. June, 1974

BABYSITTING — Will babysit one or two children, my home. Asking $20 per week. — 448-3187. 50

GENERAL WELDING AND IRON WORK — Contact Cornelius Tym, R.R.3, Chesterville, 448-3188. 30tf

ARTICLES WANTED — Top prices paid for scrap metal; brass, copper, lead, batteries, radiators, paper. — L. R. Bell and Son, 840 Amelia St., Cornwall, 933-1119. 43tf

WANTED TO BUY — Close springers, heifers, or cows, pure bred or grades. Also have market for 2 small dairy herds or 1 large one. Top proces for heavy bulls and meat cows also. — John Moss, Long Sault, 534-2514 collect. 25tf

WANTED TO BUY — Antique Books, Dolls, tools, oil lamps, cupboards, dishes, corner cupboards, brass beds, etc. — Cecil MacNabb, Morewood, 448-2047. 31tf

FOR YOUR SPORTING GOODS NEEDS — Visit Charlie's Sport Shop: bikes, baseball, hockey, fishing, camping, tennis, golf; club jackets and sweaters (all year). — Morrisburg, Ontario, Phone 543-2137. Oct. 74

NOTICE

Refrigeration and Air Conditioning, repairs and servicing by qualified technician. — 774-6408. 44tf

FOR SALE — Bedroom suite, 4 piece, complete; ¾-bed, box spring and mattress; Moffat gas stove, 22"; sewing machine stand; pole lamp; antique dresser. — 774-3832 after 5 p.m. 50-2

FOR SALE—'73 Susuki Motorcycle, 100 cc, trail bike—448-2434 50

CHILD CARE—Will care for children in my home 5 days a week. — 448-2040 50-1

FOR SALE—Capons, dressed, 85c lb. — 448-3256. 50-1

FOR SALE—Oil furnace, 106,000 B.T.U., complete with 200 gal. oil tank and duct work, very good condition, $400.00 — 448-3295 after 6 p.m. 51

LOST—Holstein heifer near Avonmore—Alex MacKenzie, Newington, Ont.—346-5405 50-1

FOR RENT—House, 3 miles from Finch, all conveniences—984-2574 or 984-2303 51

FOR SALE—Wood for burning and used in fireplaces, elm and poplar and also apple wood. — 774-6630 50-1

FOR SALE—White enamel bathroom set, 3-piece, in good condition;$20.00, kitchen sink, white.—346-5953 Avonmore (after 6 p.m.) 50

FOR SALE—Simplicity 5 H.P. riding lawnmower; one shell 140 cattle treating station. Phone 984-2418 51-2

WANTED—Responsible person to babysit one child, two years old and one small baby in my home from 8 a.m. to 4:30 p.m. in Osnabruck Centre area. beginning October 1. May live in Phone 984-2418 51-2

Mc's HANDICRAFT SHOP—We have for sale stuffed animals, children's wear, yard goods, gifts, etc. Store will be opened Monday, September 2. We welcome you to come in and browse around. — Norma McMillan, Dunbar, Ontario. (5 miles South of Chesterville) 51

FOR SALE—Lawnmower, like new, used only a few times.—448-2486. 51

CONSEIL D'EDUCATION DES COMTES DE STORMONT DUNDAS AND GLENGARRY COUNTY BOARD OF EDUCATION
requires for September 1, 1974
KINDERGARTEN TEACHER
for
Central Public School
Written applications will be received by:
A. Youngs, Principal
1703 Princess Street,
Cornwall, Ontario.
K. Fraser Campbell,
Chairman of the Board
T. Rosaire Leger,
Director of Education
50-1

CONSEIL D'EDUCATION DES COMTES DE STORMONT, DUNDAS AND GLENGARRY COUNTY BOARD OF EDUCATION
requires
TEMPORARY FULL-TIME TEACHER
for period
September 3, 1974 to October 22, 1974
(inclusive
at
Kinsmen School for Trainable Retarded
(to teach Primary Level 2)
Written applications will be received by:
J.P. Scott,
Superintendent of Education,
305 Baldwin Avenue,
Cornwall, Ontario. K6H 5S6
Tel: 613-933-6990
K. Fraser Campbell,
Chairman of the Board
T. Rosaire Leger,
Director of Education.
50-1

CONSEIL D'EDUCATION DES COMTES DE STORMONT, DUNDAS AND GLENGARRY COUNTY BOARD OF EDUCATION
requires immediately
CLERK—TYPIST
(Library)
-Bilingual preferred
at
ecole Secondaire Tagwi
Secondary School
Written applications will be received until Friday, August 23, 1974 by:
Mr. Gilles Metivier,
Principal,
Ecole secondaire Tagwi
Secondary School,
R. R. 1,
Avonmore, Ontario
Tel: (613) 346-2122
K. Fraser Campbell,
Chairman of the Board
T. Rosaire Leger,
Director of Education
50-1

CONSEIL D'EDUCATION DES COMTES DE STORMONT, DUNDAS AND GLENGARRY COUNTY BOARD OF EDUCATION
requires for September 1, 1974
Teacher
(Grade Levels to be determined)
at
GLEN WALTER PUBLIC SCHOOL
Written applications will be received by:
David McCleary, Principal
307 Fourth St. East.
Cornwall, Ontario.
K. Fraser Campbell
Chairman of the Board.
T. Rosaire Leger,
Director of Education
50-1

FOR SALE — Girl's bicycle, 20" wheels, good condition, $25.00. — 448-2276 between 5 and 6.30 p.m. 50-1

DR. DENNIS A. JOHN
Dental Surgeon
Tel. 527-2266
MAXVILLE MEDICAL DENTAL CENTRE
Maxville, Ontario

FOR SALE — 1970 Pontiac 2x2 convertible in good running order, ps, pb, pw, aut., rad, stereo, power trunk. John Neville. 984-2491 50-3

FOR SALE—Reliable children's pony. — 448-2868 51-2

RON'S CARPENTRY —Renovations, additions, rec rooms and cabinets.—774-5071 or 987-5732. 1-4

FOR SALE—Sweet corn, freezer variety.—Raymond Como, R. R. 2 Winchester, Ont.—448-2768 51-2

FOR SALE—1973 Datsun 1200 - $1700. cash. 984-2733 50



LEARN TO DRIVE TRACTOR TRAILERS

— Now you can train right here in Canada!
— Tuition Tax Deductible!
— Placement Assistance Guaranteed!
— Training in French or English!

For application and interview, write:
Safety Department
The Canadian Institute of Tractor Trailer Training Ltd.
150 Edward St., Box 68
Cornwall, Ontario
or Call (613) 933-5621. 52-3

Auction Sale
of
Livestock, Farm Machinery And Household Effects
at
Lot 37 and 38, Con. 9, Twp. of Osgoode
Travel East of Metcalfe and Turn Right at the First Con. Drive for Approx. 6 Miles
Watch for Auction Sale Signs
on
SATURDAY, AUGUST 31, 1974
commencing 12.30 p.m.
Due to ill health, I have instructed the undersigned to sell by public auction, the following:
37 Head of Purebred and Grade Holstein Cattle
11 Milk Cows (6 Purebred), bred for year round milking; 7 2½ year old Heifers (6 Purebred) bred for this fall; 4 1½ year old Heifers, open (2 Purebred); 5 1 year old Heifers, open (3 Purebred); 10 Calves (3 Purebred). Note: This herd of cattle has been bred to EBI sires for a number of years.
Machiney
IH 330 Tractor, completely overhauled; Set of 13" x 30" Tractor Chains; Cockshutt 550 Tractor, complete with fully hydraulic Heavy Duty Loader, Chains, Snowbucket and Cab; Massey Ferguson self propelled Combine, Model 72, 10 ft. cut; IH Set of Double Disc; IH Seed Drill, 15 run; IH 7-ft. cut Mower, trailer type; IH 90 bus. Manure Spreader, new chain; Weed Sprayer; Harrows; Wagon with 15 ft. Hay Rack; IH Plows, one 3-furrow and one 2-furrow; Set of Scales, 2,000 lb.; Single Ski-Doo Trailer; 2 Snow Blowers, 3-pt. hitch; Grader Blade; 2 Sloop Sleighs; Stone Boat; Pig Box; Cultivator; Disc Plow for Tractor; IH Grain Binder on Rubber, good canvass; 5-ft. Massey Harris Horse Mower; Tractor Platform for fast hitch; Set of Dehorners; 3 Sets of Stewart Cow Clippers; Calf Puller; Homelite Chain Saw; Extension Ladder; Heat Houser; Cross Cut Saw and Swede Saw; 2 Chicken Brooders; Oil Stove for Brooder; Electric 4 Lamp Light; Quantity of 45 gal. Drums; 2 Electric Fencers; Set of Block and Tackles; 15 Cow Trainers; Electric Motors; Shovels, Forks, Picks & Axes; Quantity of Posts, Lumber & Used Tin.
Dairy Equipment
44-can DeLaval Bulk Tank, 3 years old; Set of Double Stainless Steel Sinks; 4 Single Surge Milkers; Hot Water Tank, good condition; Electric Heat er; Surge Vacuum Pump; Strainers & Pails.
Feed
Approx. 150 lbs. Mixed Grass Seed for permanent pasture; Approx. 2,000 Bales of Hay, this year's crop; Approx. 35 Acres of Standing Corn; Approx. 6 Acres of Standing Oats.
Antiques
Spinning Wheel; Old Table; Pine Cupboard; Lanterns; Large Quantity of Old Sealers; 2 Deep Freezers, 20 cubic ft., 1 Woods and 1 Admiral; Numerous other Household Items.
Refreshments Available
John McAuley, Prop.
TERMS — CASH
Auctioneers, Stewart James, Carson Hill. 50-1

REAL ESTATE FOR SALE

SEVERAL NEW 3-BEDROOM BUNGALOWS — in nice residential area of Chesterville, Electric heat. Lawns sodded. Priced for quick sale.

NEAR CHESTERVILLE — Good 4-bedroom stucco house, conveniences, 30 ft. swimming pool. May be purchased with one or ten acres of land. Reasonably priced.

ON PAVED ROAD 4 MILES FROM CHESTERVILLE — 40 acres high land. Excellent building site. Only $300.00 per acre.

NICE 3-BEDROOM HOME IN CHESTERVILLE — All conveniences, with garage and workshop. Lovely large landscaped lot. This home must be seen to be appreciated. Reasonable offers will be considered.

IN CHESTERVILLE, BLOCK OF LAND — Will make 5 lots when surveyed. Price negotiable.

BICCUM McINTOSH Real Estate Limited Broker

WINCHESTER, ONTARIO

Phone: 774-2832 **Evenings: 774-3233**

CLERK STENOGRAPHER

The St. Lawrence Parks Commision, Morrisburg, has a full-time position open for an applicant who has 2 years experience as a Clerk Stenographer, is able to take dictation in shorthand or speed-writing at 80 w.p.m., type 40 - 50 w.p.m. and transcribe from notes and dictaphone.

Duties include operating photocopy machine, stencilling machine, adding machine, addressograph, cutting stencils, maintaining files and the performance of other normal office practices. Some travelling may be involved.

Salary range is $6,086 to $7,138 yearly and, effective January 1, 1975, is $6,511 to $7,638 yearly. Ontario Civil Service benefits apply.

Write to: The St. Lawrence Parks Commission, Box 740, Morrisburg, Ontario, for application form or call 543-2951. Competition closes on September 4th, 1974. 50-1

TERMEER'S APIARIES
Honey
FOR SALE NOW until Oct. 30
(first road N.E. of Goldfield)
Finch, Ontario
984-2890

CONSEIL D'EDUCATION DES COMTES DE STORMONT, DUNDAS AND GLENGARRY COUNTY BOARD OF EDUCATION
requires for September 1, 1974
MUSIC TEACHER
for
Viscount Alexander Public School
and
West Front Public School
(This is a 3-5ths time position)
Applications will be received by:
Mrs Eleanor Marshall,
808 Tollgate Road,
Cornwall, Ontario, K6H 5R6.
K. Fraser Campbell,
Chairman of the Board.
T. Rosaire Leger,
Director of Education.
50-1

CONSEIL D'EDUCATION DES COMTES DE STORMONT, DUNDAS AND GLENGARRY COUNTY BOARD OF EDUCATION
requires for September 1, 1974
TEACHER
(Grades 6, 7 and 8)
at
Lancaster Village Public School
Written applications will be received by:
H. K. MacLennan,
Superintendent of Education,
The Stormont, Dundas & Glengarry County Board of Education,
305 Baldwin Avenue,
Cornwall, Ontario K6H 5S6.
Tel. (613) 933-6990.
K. Fraser Campbell,
Chairman of the Board
T. Rosaire Leger,
Director of Education.
50-1

ATTENTION FARMERS

We pick up your dead, sick and disabled cows and horses 7 days a week. Prompt service.

★

Call collect to Herb Loucks Winchester 774-5256

or Machabee Animal Foods Ltd. St. Albert (613) 987-2818

FLOYD FISHER
Real Estate Broker
MORRISBURG
543-2044

South Mountain 3-bedroom frame home, new oil furnace, new 4-piece bathroom, hardwood floors, kitchen, dining room and living room, good well.

★

LEON MARCELLUS
CHESTERVILLE
448-2444

Auction Sale
on
The Premises of Fraser and Stewart Appliances
1482 Merivale Road,
Ottawa, Ontario
SATURDAY, AUGUST 24,
starting at 10:00 a.m.
WILL BE SOLD:New General Electric and assorted makes appliances like refrigerator, dish washers, lawn mowers, washers and dryers, radios, televisions, tape recorders, etc.
also
Garden, Restaurant, Furnaces and Office Equipments, all kinds of parts, Antiques. Warranty on all new appliances.
In case of rain, Auction will be held under cover.
Auctioneers: Leo Menard, Delmer Spratt.

Auction Sale
of
Antique Household Furnishings
for
MRS LILLIAN FINCH
Approximately Halfway between Chesterville and Finch on Highway 43
Take Boundary Road South 1 Mile then East on Side Road For 1 Mile

FORD LAWN AND GARDEN TRACTORS AND EQUIPMENT
SALES • SERVICE
- rotary mowers, rotary tillers, snow throwers, riding mowers, lawn tractors, lawn and garden tractors.
- Over 60 attachments for mowing, grounds maintenance, landscaping, gardening, snow removal.
- Genuine Ford parts, fast service.

Ford DERKS EQUIPMENT REG'D.
CHESTERVILLE
448-2462

Vice & Craig Ltd.
FUNERAL HOMES
METCALFE, WINCHESTER AND CHESTERVILLE
774-2120
one convenient phone number serves all three locations

CROWDER MONUMENTS
WILLIAMSBURG
CEMETERY LETTERING
(DWIGHT CROWDER, PROP.)
... where one of the best can be bought for less!
535-2683
March,

EST'D B
BROWNI
Funeral H
Finch, On
AMBULA
SERVI
984-

WEDNESDAY, AUGUST 28TH
at 1 p.m.
Hanging Lamp, Beautifully refinished pine washstand with towel bar, Double Barrel Muzzel loading shot gun, Boston Rocker & several others, Ginger bread clock, Cheese dish-Metal Urn with Bristol glass liner, Daulton Ware vegetable dish. Black milk Glass Vase, Blue Bird Crocks and others, Pressed glass, depression glass, Small hanging lamp with tiffany type shades, Wall bracket oil lamp complete, Pine chest of drawers with china pulls (refinished), Toilet set, Sad Irons, Picture Frames, Braided Rugs-Blankets etc., Railroad lanterns with blue chimney, Vinegar Cruet, Ice Box & Ice Cream maker. Box Stove, Logging Tongs, Bolts, etc., Dressers, Chests etc., TV, Jardinieres & many more items too numerous to mention.
TERMS—CASH
Hands Auction Service
Auctioneer—John Hands,
236 King St. West,
Brockville—342-5800
NOTE: Everything sells, the owners are moving to Florida 50-1

Professional Directory

MEALS-ON-WHEELS
For information on the Meals-on-Wheels Service, Phone:
Mrs Murray Duncan, 448-3314
Mrs F. M. Cass, 448-2674
Oct. 74

Fred S. Coons
Fire, Auto, Casualty and Life Insurance
Chesterville 448-2398
Nov. 1974

James R. Moran
Life Assurance, Disability Income
Registered Retirement Plans, Family Plans
GREAT WEST LIFE CO.
College St. Chesterville, Ont.
PHONE: 448-2834
Sept. 74

SMITH BROS. GRANITE
"The Monument People"
Established, Known and Trusted since 1882
First-quality Granite — Finest of Craftsmen — Shaped Carving — Latest Design and Method — Written Lifetime Guarantee
Sales Representative
DOUG PRIEUR
R.R.2, Lunenburg
Phone 346-5909
Oct. 74

Clement Insurance Agency
Since 1893
GENERAL INSURANCE
Our knowledge and experience in Insurance enables us to give you first class, prompt, efficient service.
JOHN CLEMENT
Chesterville — Ph.: 448-2598
Dec. 74

LICENSED AUCTIONEER
I solicit your attention:
I can give you a Complete Business-Like Sale Management Service. Costs no more.
R. HAROLD BROWN
— Cornwall, R.R.2 —
Phone 932-7925, Area Code 613
Mar. 74

Jack H. Bush
GENERAL INSURANCE AGENT
Automobile
Fire — Casualty
Farm
Mutuals
Avonmore and Finch, Ont.
June 1975

Harold D. Poapst
Insurance and Real Estate Broker
Representative
Grenville Insurance Co.
Automobile, Fire, Casualty, etc.
Phone Us Collect
PH. 774-2602 - WINCHESTER
Aug 73

LICENSED AUCTIONEER
Will handle all kinds of Farm or Household Auctions. Guaranteed results. Reasonab le rates. Write or phone for dates at my expense.
DWIGHT TUPPER
CHESTERVILLE, R.R.1

Biccum and McIntosh Ltd.
FOR COMPLETE INSURANCE SERVICE
Fire — Casualty — Life
Phone Collect
Chesterville
— Phone 448-2854 —
Oct. 74

ROSS McCONNELL
(Successor to L. D. Wells)
MONUMENTS
Cemetery Lettering
Lifetime Guarantee
PHONE COLLECT
OR WRITE
WINCHESTER
774-3349
March 75

Coming Events

AUGUST						1974
S	M	T	W	T	F	S
-	-	-	-	-	-	3
4	5	6	-	-	9	10
11	12	-	-	15	16	17
18	-	-	21	22	23	24
25	-	27	28	29	30	31
-	-	-	-	-	-	-

MIXED PARTY — In honour of Doris Cameron and Ronnie Bender on Saturday, August 24, at Maxville Community Hall. Music by Kenny Wise and the Third Addition, 8.30 p.m. $2.00 per couple. 50

DANCE — Sponsored by Roxborough Agricultural Society, will be held Saturday evening, August 24 at Finch Community Centre. Music by Sylvester McDonald and the Country Clansmen. Everyone welcome, refreshments available. 51-2

FASTBALL TOURNAMENT — For ladies and men, will be held at Berwick on September 6, 7, and 8. Any teams wishing to enter, phone 984-2069. 52-4

MIXED STAG — In honour of Wendy Taylor and Gary Eleigh will be held Friday, August 23, 1974 at the Villa Nova Hotel from 9 to 1 a.m. Music by the Candy Lynns. Admission $2.00 per couple. 50-2

MISCELLANEOUS SHOWER— In honour of Diane St. Pierre will be held on Saturday, August 31, in Chesterville Legion Hall at 7:30 p.m. Ladies please bring lunch. Everyone welcome. 51-2

MUSIC FOR ALL OCCASIONS

The Charles Lant Agency

261-A Pitt Street
Cornwall, Ont.
932-1532

"ONE TELEPHONE CALL WILL GET YOU THE GROUP YOU WANT"

Bus. Mgr. Gerry Booth
Res.: 933-6236

NOW BOOKING
AMBER ROCK CLASSIC REVIVAL
50-2

A WORLD OF FOOD IN CANADA — Girls between the ages of 12 and 26 years are eligible to take this 4-H Homemaking Club. Not only will the girls learn about the different foods prepared in Canada but also those of England, France, Italy, Germany, the Orient and Scandinavia. If interested please phone either Mrs. E. Forward, 448-3158 or Mrs Chas. Graham, 448-2775. 50-2

CHESTERVILLE - DISTRICT PRE—SCHOOL ASSOC. will hold a meeting September 4 at 8 p.m. at the community hall. All interested people are welcome to attend. It is hoped that all parents of children registered will be present. 50-1

A CARLYLE PICNIC—will be held at Crysler Beach Saturday, August 24 at 11:00 a.m. All Carlyle relatives are cordially invited. Please bring lunch. 50-1

MISCELLANEOUS SHOWER— Will be held in honour of Janice Rielly on Wednesday, August 28 at 8:00 p.m. in St. James United Church, Avonmore. Everyone welcome. Lunch served. 50-1

FASTBALL TOURNAMENT— There will be a Squirt League Fastball Tournament held in Ingleside on Saturday, August 24, commencing at 9:30 a.m. through to 9:30 p.m., on the Rothwell Public School Diamond. Final game to be played at the ball park in the center of town. 50-1

MIXED PARTY—In honour of Gordon Barkley and Lorraine Vanier, will be held on Saturday, August 24, at the Winchester Community Center. Music by Westburg Union. Refreshments available. Everyone welcome. 50

STAG—Will be held in honour of Mike Hunter and Debbie Laba at the Villa Nova Hotel on Saturday, September 7, 1974 from 9 p.m. to 1 a.m. Admission, $2.00 per couple. Refreshments will be served, orchestra in attendance. All welcome. 50-1

WEDDING RECEPTION—In honour of Mr. and Mrs. Jeffrey McNeil (nee Heather Ouderkirk) will be held in Finch Community Arena on Saturday evening, August 31. Orchestra, Westburg Union. Refreshments available, lunch served. Everyone welcome. 51-2

RECEPTION

A reception will be held in honour of Richard Desormeaux and Dianne Casselman in Chesterville Legion Hall on Friday, August 30. Lunch, orchestra Brisson Bros. Everyone welcome. 51-2

FAMILY BROWN SHOW AND DANCE — Friday, August 30 at 8:30 p.m. Newington Fair Grounds — Admission $1.50 per person. Also on Saturday August 31 dance to the music of the Landlords at 8:30 p.m. at the Newington Fair Grounds. Midway will be operating both nights. 51-2

MARINERS WITH CHRIST — Will meet at the home of Ethan McElheran, Chesterville at 7:30 p.m. Saturday, August 24th to dedicate Chesterville Gospel sign. Everyone welcome. Please bring your lawn chair. 50-1

NOTICE — Public meeting regarding increased Minor Hockey Rates will be held in the Chesterville Community Hall at 8 p.m. on Wed., September 4. Any invited to attend. Questions, answers, discussion period. 51-2

St. Lukes Church, Dunbar to mark 100th anniversary

This Sunday, August 25, St. Luke's Lutheran Church at Dunbar will be the scene of a very special service commemorating the congregation's 100th anniversary.

Dunbar is a tiny village located approximately eight miles North and East of Williamsburg and some five miles from busy Highway 31.

The gleaming steeple of St. Luke's towers majestically above surrounding maples and the neat church yard tells a story of devout rural people who carry on the traditions of their forefathers who began construction of the edifice one hundred years ago.

Pastor Rev. John Boehmer announces the 11 a.m. service with Holy Communion will be open to all visiting members of other churches and following the service all will be invited to join in a smorgasbord luncheon in the parish hall.

An interesting afternoon has been programmed when, beginning at 2.30 a social hour with slides of past events will be presented by Dr. D. J. Glebe and Walter Gibbons will add musical selections.

The evening Vesper Service will begin at 8.00.

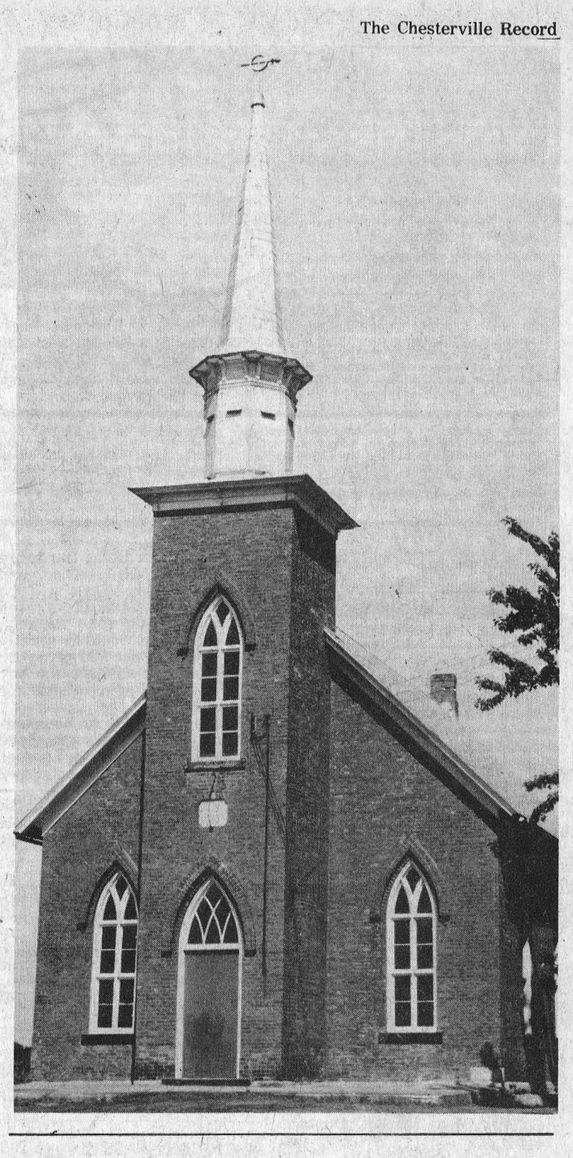

Mainly About People

Mr. and Mrs. Jack Bowman, Debbie, John and Dianne and Kathy Gery of Weston have returned home after spending some time with Mrs. Willis Harper.

PRE-SCHOOL —
(continued from page 1)

stimulating experience for all children who attend.

Parents who have already registered will soon be notified when to bring their children. Those who would still like to register may do so at the pavillion on September 8. Both teachers will be present to help with registration, and parents will be able to acquaint themselves with the building and the new staff.

A planning meeting for the year will be held early in September. Parents who expect to have registered, or citizens who are interested in the progress of the pre-school, are urged to attend.



Francis G. Kirkwood

Francis Gertrude Kirkwood of Bestview Lodges, Cornwall, died August 17, 1974 at her residence. She was 87 years old.

Born at Inkerman, Ontario, April 9, 1887, she was the daughter of the late cornelius Bickford and his wife, the former Mary Fitzsimmons.

She married the late Robert Ransom Kirkwood.

Mrs. Kirkwood is survived by two daughters, Inez Davidson of Winchester and Beulah Gamble of Cornwall; a son, Keith Kirkwood of Morrisburg; and six grandchildren, Christie Kirkwood, Jean Dicola, Anne Walker and Karen Nancy and Ricky Gamble.

Funeral services were conducted at 2 p.m., August 19 by Rev. R. Neil at Vice and Craig Funeral Home, Winchester. Interment was in Maple Ridge Cemetery.

Pallbearers were Charlie Holmes, Chas. McFarlane, Vincent Dicola and Ralph Adams.

BORN

Denis and Elaine Madore (nee Merkley) are proud to announce the birth of their son Jeffrey Kyle on July 30, 1974 at Arnprior Memorial Hospital.

for Quick Results... CLASSIFIED ADS

FOR SALE — 7-foot Oliver Combine, also grain bin, 100 bus., trailer type, self-unloading, both in excellent condition, George Hehir — 984-2256 52-3

FOR SALE — 1960 Pontiac sedan, aut., 6 cyl, radio, only 4,800 miles, good running order. — Finch 984-2964. 50

FOR SALE—1967 Meteor Montcalm 289 motor HT PS PB, as is; 2 back unloading corn wagons on truck chassis and electric winch included.—448-3249 51-2

FOR SALE — Bed spring and 2 mattresses, 48" like new — 448-2842 50

FOR SALE — Geese and Ducks. All sizes. Very reasonable.— Phone 537-2168. 51-2

NOTICE — I, Oscar G. Levere, Mountain, Ontario, will no longer be responsible for any debts incurred in my name by anyone other than that which has been authorized by my signature from August 20, 1974. 52

CONSEIL D'EDUCATION DES COMTES DE STORMONT, DUNDAS AND GLENGARRY COUNTY BOARD OF EDUCATION
requires for September 1, 1974
AV-ETV TECHNICIANS
at

Cornwall Collegiate and Vocational School

duties will be:
Scheduling use of audio-visual equipment
Setting up and operating audio-visual equipment
Taping from air
Photography
Making Transparencies
Other similar tasks

Salary $120 - $160 per week

Written applications will be received by:
C. C. Hart,
Principal
437 Sydney Street,
Cornwall, Ontario
K6H 3H9
Telephone 613-932-8360.

K. Fraser Campbell,
Chairman of the Board.

T. Rosaire Leger,
Director of Education.

CARDS OF THANKS

CARD OF THANKS

We wish to thank all our friends and neighbours for donations to the Cancer fund, for the lovely cards and letters we received since our mother's death, and for all other acts of kindness shown us.

Sincerely, Mrs. Cam Thompson and The Carkner Family 50

CARD OF THANKS

Thanks and appreciation goes to all the men and women who helped make our Family Fun Day a success. Special thanks goes to those who gave donations, and gave freely of themselves and their time, in preparation for the day.

Berwick Community Centre 50

CARD OF THANKS

We wish to express our appreciation to our friends and relatives who made our mixed party a success. Special thanks to the organizers and all who willingly donated their efforts on ou behalf. Your Kindness will long be remembered.

Shirley Presley and Bill Arnold 50-1

AIRSTRIP —
(continued from page 1)

The days races will offer three classes-Stock Fab, two calsses plus an open Powder Puff; Stock Free Air and Water Cooled, four classes and will range up to 450 c.c's; Modified, from the smallest to the top machines running in an Open Class and bidding for the top prize of $1.00.

As the handbill states winners of each race will receive a beautiful Labatts Trophy.

The old farm, which over the past few weeks has become a popular flying spot, has ample open space. And camping on the grounds will be offered free on the week-end of the snowmobile drag.

Sunday, September 22, should be busy day at the Winchester Flying Club, as drivers register their machines from 10:00 a.m. to noon for a chance to compete. And an anticipated crowd turns up in the afternoon to see the machines tear down the runways.

CHURCHES

NEWINGTON WESLEYAN METHODIST CHURCH
Rev. R. T. Benson

SUNDAY, AUG. 25, 1974

10:00 a.m. - Sunday School.
11:00 a.m. - Morning Worship.
Everyone Welcome
Dec. 73

PRESBYTERIAN CHURCH
Dunbar

SUNDAY, AUG. 25, 1974

9:30 a.m. - Morning Worship.
Minister: Rev. T. H. Boyd
April 75

PRESBYTERIAN CHURCH IN CANADA
Finch - Crysler
Rev. W. J. Morrison, Minister

SUNDAY, AUG. 25, 1974

Knox, Crysler
9.30 a.m. — Worship Service
St. Luke's, Finch
11 a.m. — Worship Service.

All are welcome
Dec. 74

Chesterville - Morewood UNITED CHURCH OF CANADA
Rev. L. MacD. Ferguson
Minister

SUNDAY, AUG. 25, 1974

AUGUST
Services held in Presbyterian Churches.
Sunday, September 1
Morewood - 9:30 a.m.
Chesterville - 11:00 a.m.
Everyone welcome
Dec. 74

PRESBYTERIAN CHURCH
Chesterville - Morewood
Rev. George Tattrie
Minister

SUNDAY, AUG. 25, 1974

CHESTERVILLE
9:45 a.m. - Public Worship.
MOREWOOD
11:15 a.m. - Public Worship.
All Are Welcome
Dec. 73

CHRISTIAN REFORMED CHURCH
WILLIAMSBURG

SUNDAY, AUG. 25, 1974

9.30 a.m. — Belgic Confession, Articles 8 & 9.
Theme — "God Triune: The Mystery of Grace".
8.00 p.m. — Text, Daniel Chapter XII.
Theme — "A closed book and an open door."

Those who read this are invited to worship the Lord with us.

May 73

ORDER YOUR CHERRIES NOW

LOIN LAMB CHOPS, lb.	$1.19
LEG OF LAMB, lb.	99c
FRESH BEEF LIVER, lb.	59c
SCHNEIDERS COTTAGE ROLLS, lb.	$1.19
THRIFTY BACON, lb.	79c
FRESH GROUND HAMBURG, lb.	79c

EARL'S MEATS
Phone 448-2324 Chesterville, Ont.

SAVE TIME AND LABOR!

SPERRY NEW HOLLAND
Grinder-Mixers offer fast unloading ...long reach!

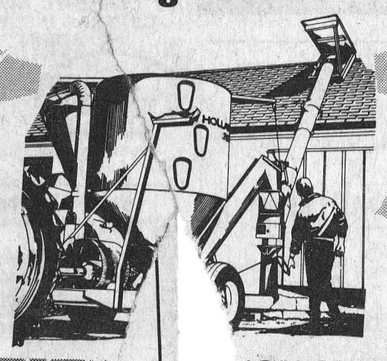

SPERRY-NEW HOLLAND
Grinder-Mixers
1975
Get The Fast

There's a Sperry New Holland grinder-mixer to fit your needs. 1905 models feature capacity, model features capacity, ing system features an unload-fold-back unit diameter, 17-, or 20-ft. choice of 13-, For transport long reach! See them today at 10-feet.

HOME
Ontario
FURNACE
AND ACE
Finch, Ont. 2234
46tf

...OS.
...es
...: 984-2622

CLEARANCE

LIVING ROOMS Sofas . . . loveseats . . . occasional chairs in designs to complement your decor!

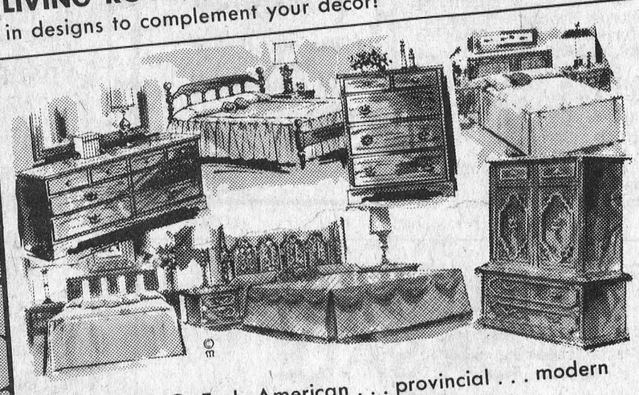

BEDROOMS Early American . . . provincial . . . modern and Mediterranean styles. Famous makers!



DINING ROOMS Elegant groupings for your dining pleasure. Many open stock pieces!

BERNIE'S
FURNITURE & CARPET CENTRE
CHESTERVILLE — TEL.: 448-2927



WE DARE TO BE COMPARED

Lamb Chops, 5 lb. tray pack Lb.	$1.09
Fresh Loin Pork Chops 12 lb. Tray Pack, lb.	$1.25
Country Style Beef Roast Bone in, lb.	89c
Fresh Rib Stew, 10 lb. Tray Pack	$4.50
Full Sliced Round Steak Lb.	$1.49
Barbecue Pork Ribs, lb.	49c
Barbecue Turkey, cut up Lb.	69c

B E E F

Sides of Beef, lb.	85c
Hinds, lb.	$1.23
Fronts, lb.	74c

Cut and Wrapped for Freezer
Prices Effective to August 24

COUNTRY MEAT MARKET
BILL MARCELLUS
Phone: 448-2123
Dunbar, Ont.

Save Big

Lanthier Brown Bread 24 oz.
3 - $1.00

Ontario Potatoes
50lbs.
$3.25

Local Sweet Corn
79c doz.

CY'S PRODUCE
QUEEN STREET
(across from the Post Office)
Chesterville
448-3212

G N AUTO BODY
SOUTH MOUNTAIN
TELEPHONE 989-2005
Specializing In
Auto Body Work
And Painting
GLEN NELSON, Prop.

Termeers Harvest Golden Crop



That 2 lb. can of honey on your cupboard shelf would look awfully small beside these. Each barrel holds 625 pounds of the sweet stuff. Above, Evert Termeer gives son Richard a hand with the unloading. The barrels will be picked up and shipped by transport to the processing company.



Dien Termeer, holds a bee-covered comb from one of the Apiaries' 600 hives. The veil is worn to protect the head but the rest of Mrs. Termeer's attire doesn't provide much protection. Fortunately the bees were too busy gathering honey to take advantage of the situation.



Evert Termeer and wife Dien inspect a comb from one of the hives. Although the bees are slow to anger a "smoker" is used as a precautionary measure. The smoke quiets the bees and allows the beekeeper to work unharmed.

By Anne Patenaude

While most farmers find the summer months a busy time, the Termeer farm near Goldfield is busier than most. In fact, it literally hums with activity.

A thriving dairy farm keeps the Termeers more than occupied but Evert, his wife and three of his seven children also care for several million bees. The work involved in maintaining 600 beehives and the extraction and processing of the honey produced by these hives leaves the Termeers little time for leisure.

"Many people think the hives are set out and the bees do the rest," says Mr. Termeer, "but there is a lot of work involved."

Mr. Termeer's interest in beekeeping began years ago in Holland. A few hives kept mainly as a hobby led to an admiration for the busy little insects. Smiling, Mr. Termeer says that once a beekeeper has been stung by his bees, his fondness for them grows. "We're bitten by the bee bug," he says.

After his arrival in Canada in 1952, Mr. Termeer worked for a short time as a fruit farmer. Disatisfied with the seasonal nature of this type of farming, he purchased his present dairy operation in 1955.

Mr. Termeer says he was surprised to learn that, despite the Canadian climate, beekeeping in this country was not only possible but quite profitable. He worked for several years with a beekeeper in Kemptville and eventually purchased enough hives to begin his own operation.

Termeer hives can be found throughout Stormont County. Approximately 30 hives are located in each of 20 widely separated locations. The gathering of the honey takes about three weeks and is carried on from the end of July through mid-September. Mr. Termeer explains the process this way:

In the spring large wooden boxes are set out. Each box has a removable lid and contains nine combs. The boxes are stacked two high and approximately 8-9,000 bees are placed inside. As the bees multiply and the hive grows, the lids are removed and more boxes added. The queen bee remains with the brood nest in the first two boxes while the rest are used by the bees to store the honey. The original 9,000 bees can multiply in one season to as many as 50,000.

It is sometimes necessary to buy bees and these are purchased in an unusual way. Bees are sold by the pound. Two pounds of bees is sufficient to start a colony and queen bees, purchased seperately, are flown by air from the United States in tiny individual cages. The current price for a queen bee is $5.00.

A sugar syrup is fed to the bees in early spring. With the appearance of the dandelion and other early spring flowers the bees gradually manage to obtain enough nourishment to sustain themselves and the brood nest.

By the end of July the combs are filled with honey and the Termeer family begin the process of gathering and extracting the product.

The beekeeper, wearing coveralls and a veil-draped hat as protection against the angry swarms, removes the lid from the first box and tips it forward. Armed with a "smoker" and a "blower", he removes the bees from the box. The smoker is a small container resembling a teakettle with a bellows attached. A Fire is started within the container and the smoke quiets the bees, allowing the beekeeper to proceed without being attacked. The blower is basically a large vacuum cleaner which works in reverse. The bees are "blown" from the combs out through the bottom of the box and the boxes loaded on a truck.

The two bottom boxes are left, containing the queen and the brood nest. The bees will once again begin the process of gathering honey and frequently a second crop can be obtained.

Mr. Termeer explains that the removal of the honey should be carried out in warm sunny weather. "Otherwise" he says "the bees are reluctant to leave the hive and can become very angry."

The rooms used for the storage and processing of the honey were formerly part of the Termeer's large comfortable farmhouse. The boxes of honey-filled combs are unloaded from the truck, placed on pallets and stored to await the process of extraction. A large fan is used to keep moisture to a minimum. Any bees remaining in the combs will crawl out and attach themselves in clusters to the walls or ceiling.

From here the boxes are wheeled to the extracting room. The combs are placed one at a time into a machine, removing the layer of wax which forms on top of each. They are then placed into a large revolving drum. The centrifugal force blows the honey from the combs and it is pumped upstairs into vats.

A temperature of 100 degrees is maintained to thin the honey and allow it to settle to the bottom. Any wax or dirt remaining floats to the top and is removed. These vats are capable of storing 5,000 lbs. of honey.

From the upstairs vats the honey is allowed to flow back down to the extracting room where it is placed in barrels to await shipment.

The wax remaining in the combs is melted down poured into moulds. "Beeswax brings a good price," says Mr. Termeer "and this way nothing is wasted."

Questioned as to what happened to the bees during the winter months, Mr. Termeer explained that the hives are covered with tar paper. The bees form a large sphere inside the hive and feed on stored honey until spring. "Although occasionally a hive is lost, they manage to survive the cold very well," says Mr. Termeer.

Much of the Termeer honey is purchased by the Billy Bee Company in Toronto and the Doyan Company in Montreal. Last year the Termeer Apiaries sold over 100,000 pounds of honey. Mrs. Termeer says much of the honey is sold to area residents who buy directly from the Apiaries.

"After shipment to the processor," explains Mr. Termeer, "the honey is heated and filtered. Some people feel this destroys the natural flavour and they prefer to buy their honey here."

Several factors in recent years have forced an increase in the price of honey. Smaller honey crops due in part to earlier harvesting of hay and increased corn production have created a shortage of the product. "The current price is sufficient to at least cover expenses "says Mr. Termeer." A few years ago many beekeepers were forced out of business because the price obtained for their product simply wasn't enough to cover wages and supplies."

Mr. Termeer says last year's bumper crop was unusual. Weather conditions were especially favourable, resulting in almost double the average year's production

The Termeers have a display hive built into their kitchen wall and covered with glass. The bees can enter and leave the hive through a pipe, and the activity of the industrious little insects is fascinating to visitors.

An avid photographer, Mr. Termeer also enjoys sailing. He does manage to find time for his favourite hobbies but the combination of beekeeper, dairy farmer, photographer and sailor keeps Mr. Termeer almost as busy as his bees.



The Termeer honey is gathered and brought be truck to the storage rooms. From there it is taken to the extraction room where it is removed from the combs and placed in large vats. Above, Richard Termeer, on the left, and Barry are cleaning the wax from the top of one of the honey-filled combs.

MONAST'S
HAULAGE
and BACKHOE
SERVICE
★ Digging
★ Trenching
★ Excavating
★ Trucking
CHESTERVILLE, ONT.
Phone 448-2856
or 448-2168

ROOF
NEED REPAIR ?
Call Your Local
Roofing
Contractor
T. W. HEAPHY
Winchester, Ont.
774-2001
35tf

Cloverdale
Cheese House
Highway 31 at Cass Bridge
Featuring
● Cloverdale Cheddar Cheese & Butter
● Specialty Imported Cheeses
● Laura Secord Chocolates
● Berry's Eggs
● Laura Secord Ice Cream
● Fresh Curd Daily
● Famous Crerar's Honey



Open 7 Days A Week - 10 a.m. to 9 p.m.
If you think about it, you'll realize that your best buy in freshness, quality and economy can be found at the Cheese House.
CLOVERDALE
Ault Food Products Ltd.

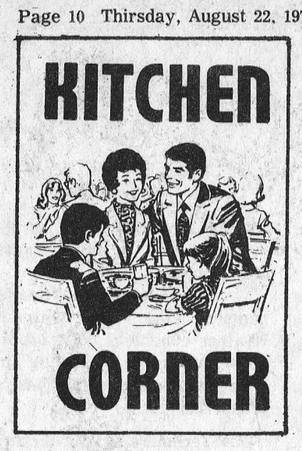

Tomatoes—Facts and Figures

Tomatoes represent one quarter of the total farm value of all vegetable crops grown in Ontario. More acres of tomatoes are grown annually in the province than any other vegetable except corn, potatoes, and peas.

We grow just less than one-half as many acres of tomatoes as potatoes. While we grown fewer acres of tomatoes than sweet corn, the total number of pounds produced in 1973 was four times the production of sweet corn.

As far as total farm value is concerned, only potatoes are worth more. Corn and peas, both fresh and processed, provide less than one-half the total farm value of tomatoes.

Ontario Salad
Add Colour, Coolness and Nutrition to Meals

'Ontario Salad' is sure to be a hit with tomato-lovers everywhere. It's a mouth — watering blend of marinated tomatoes, green pepper and onion that can be prepared in mere minutes. This salad adds colour, coolness and nutrition to summer picnics, buffets and barbecues.

- 2 cups (3 large) tomatoes, peeled, quartered, coarsely diced
- ¼ cup onion, chopped
- ½ medium green pepper, cut in julienne strips
- 1 tsp. celery seed
- French dressing

Combine vegetables. Add dressing. Chill at least 2 hours to blend flavour.

French Dressing

- 1-3 cup vegetable oil
- 3 tbsp. vinegar
- 1 tsp. salt
- 1 tsp. sugar
- ¼ tsp. dry mustard
- 1-8 tsp. pepper
- ½ tsp. paprika (optional)

Combine ingredients in a jar with a lid. Shake to blend before using. Keep chilled. Makes 3½ cups.

Stuffed Tomatoes

- 6 large tomatoes
- Salt
- 4 cups packaged bread stuffing
- 3 hard-cooked eggs, finely chopped
- 1 2-3 cups cottage cheese
- 1 tsp. salt
- Few grains pepper
- 2 tbsp. butter, melted

Wash tomatoes and cut a thin slice from stem end. Scoop out seeds and pulp leaving a shell ½" thick and reserve for filling. Sprinkle with salt and let stand upside down for 10 minutes.

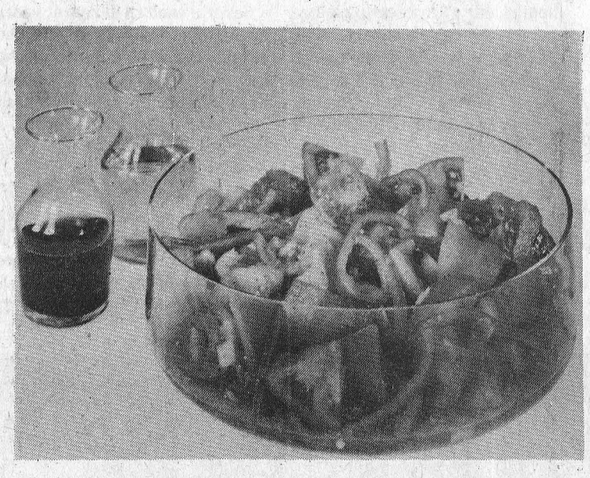

Chop tomato pulp and drain. Mix 3-4 cup of the reserved pulp with bread stuffing, eggs, cottage cheese, salt and pepper; mix well. Stuff tomato shells and place in a shallow baking dish. Brush filling with melted butter. Bake in moderate over, 350', 30 minutes. Serves 6.

Mrs. K. Hillis hosts Morewood W.I. pot luck picnic

The president, Mrs. K. Hillis was hostess to the Morewood Women's Institute on Wednesday evening when, at 6 o'clock, they held a pot luck picnic on the spacious lawn of her home. A good number attended and enjoyed a delicious meal.

Following the meal, the members and visitors moved inside for a program which opened with the Ode and Mary Stewart Collect.

Mrs. Hillis announced that leaders would be needed for the fall project "World of Food in Canada". 4-H Achievement Day was held in Chesterville on Wednesday, August 14, and the president commented on its progress.

The meeting was turned over to Mrs. E. A. Thompson and Mrs. H. Hutchinson. A poem was read by Mrs. Thompson, entitled "Hello Neighbour". Mrs. A. Barnes then read three articles from a book compiled by Alcide Lanoue, about his early life on the farm in the Melvin district.

A contest was conducted called, "Do you know your berries?" It was surprising to learn of the great number of different berries found. The contest was won by Mrs. C. Dyer.

Six games of Bingo were played with prizes going to Mrs. Thatcher, Mrs. Weegar, Mrs. Matice, Mrs. Reveler, Mrs. MacGregor and Miss L. Swerdfeger.

The president then called on Miss Marion Casselman, who spoke on the project of obtaining a Senior Citizens Housing Development in Chesterville. It began when the Chesterville Women's Institute approached the Municipal government, who in turn carried it on to the Provincial and Federal Governments and the Ontario Housing Corporation. A survey is presently being taken to determine how many people would be interested in renting one of the units in the Citizen's building. These persons were advised to contact a member of either Chesterville of Morewood Institutes, and have their names added to the list of those who would like to have one of these apartments immediately when the building is completed or would eventually wish one in the near future. This is important as it will determine the size of building to be constructed so that enough units will be available.

Those people whose names appear on the list will be sent a questionnaire, which will be an evaluation of need, on which occupancy will be based. The area to be included will hopefully take in the community of Morewood and Dunbar, as well as Chesterville. These questionnaires, will be strictly private as they will be sealed and sent directly to the Ontario Housing Corporation.

Each unit in the building will be spacious enough to accommodate two people, supplied with a stove and frigidaire, electrically heated, and the occupant will supply furniture, telephone, if desired and food, etc. The rental rates will be based on the income of the occupant. If the monthly income of $192.00, the rent would be $37.00 per month; a $200.00 income calls for a monthly rental of $40.00; and scaled accordingly up to $504.00 monthly income for which the rent would be $131.00 per month. From this point, the income above $504.00 would call for a rental of ¼ of the income figure.

Further information on the project will be available.

The president thanked Miss Casselman and those responsible for the enjoyable evening.

The meeting closed with the singing of the Queen.

Bookmobile Visits

Monday, August 26—Riverside Heights, 9:45-10:00, Williamsburg, 10:15-10:45, Winchester Springs, 11:00-11:30, Inkerman, 1:00-1:30, Morewood, 2:00-2:45, Berwick, 3:15-3:30, Lunenburg, 4:00-4:15.

Tuesday, August 27—St. Andrews West, 9:15-10:00, Gravel Hill, 10:15-10:30, Monkland, 10:45-11:30, Apple Hill, 1:00-1:30, Martintown, 1:45-2:15, St. Raphaels, 2:30-3:00, Williamstown, 3:30-4:15.

Wednesday, August 28—Bainsville, 9:45-10:00, North Lancaster, 10:15-10:45, Glen Nevis 11:00-11:15, Glen Norman, 11:30-11:45, Greenfield, 1:15-1:45, Bonville, 2:15-2:30.

Thursday, August 29—Green Valley, 10:00-10:30, Glen Robertson, 11:00-11:30, Glen Sandfield, 12:45-1:15, Dalkeith, 1:30-2:00, Laggan, 2:15-2:45, McCrimmons Corner, 3:00-3:15, Dunvegan, 3:30-4:00.

Friday, August 30—Bouckhill, 10:00-10:15, Sunnybright, 10:30-10:45, Elma, 10:50-11:05, Dunbar, 11:15-11:30, Hallville, 1:00-1:30, Mountain, 1:45-2:30.

W.M.S. Home Helpers hold annual service

The Home Helpers of the W.M.S. of St. Luke's Presbyterian Church, Finch held their annual service in the Church Hall on July 24, 1974, with a very large attendance.

Mrs. Kenneth MacLean, president welcomed the visitors to this service in recognition of the Centennial celebration of the Presbyterian Church in Canada from June 1974 to June 1975.

After the Call to Worship, "The Lord is my Shepherd" was sung, followed by a scripture reading by Mrs. Barry Brownlee.

"The Beautiful Garden of Prayer" was sung by Mrs. Hugh Rombough and Mrs. Kenneth MacLean, accompanied by the pianist, Mrs. Ouderkirk.

Mrs. Donald Vollrath introduced the guest speaker, Mrs. Stuart Johnston, wife of Rev. Dr. Stuart Johnston of the Canadian Bible Society, Montreal. Mrs. Johnston gave a very interesting commentary with her presentation of slides of India, Nepal and some of Thailand. She also had an excellent display of Indian handicrafts.

Mrs. George Rupert thanked the speaker and presented her with a gift of money which Mrs. Johnston said would be given to the Canadian Bible Society.

The offering was received by Mrs. Clare MacRae and Mrs. Cecil Baker and dedicated by the president.

Rev. William Morrison closed the service with prayer after the singing of the hymn "Father Lead Me Day by Day."

The visitors were from Chalmers United Church, Finch, and from the Presbyterian Churches of Avonmore, Crysler, Ingleside and Morewood. An hour of fellowship was enjoyed and the hostesses were Mrs. Clare MacRae, Mrs. Osborne Shaver, Mrs. Lionel Baker, Mrs. Barry Brownlee, Mrs. Mernie Short and Mrs. Clayton Shaver.

The program was prepared by Mrs. Hugh D. Cameron and Mrs. D. A. Gillies, the Home Helpers secretaries.

Mainly About People

Mrs Nora Dyer, Mrs Louva Coulthart, Morewood, Mrs Ruth Milne of Winchester, Mrs Alma Brownlee and Mrs Lillian Allison of Chesterville attended the Annual U.C.W. Summer Event and Marie Victoria College, Montreal last weekend. Mrs Coulthart was a delegate from Seaway Presbyterial and Mrs Allison acted as facilitator for one of the groups. Share singers from Heckston entertained on Saturday evening and Mr David Erwin was in charge of the music and singing.

On Sunday, August 18th, several callers at the home of Mr and Mrs Harry Hutchinson were Ernie and Tressa Jackson, Iroquois, Ralph and Vivian Steinburg, Mrs Leila Steinburg, Mac and Evelyn Hutchinson of Morewood, Walter and Maise Smirle, Berwick, Carl Hutchinson, John Hutt, Les and Eleanor Grant of Sarnie, Ralph and Jean Kirkwood of Winchester Springs, Ralph and Jean Ball of Chesterville, Gordon and Attie Petters of Prescott and Allan and Margaret Barnes, the occasion being Mrs Hutchinson's birthday.

The Expropriations Act

ROS - 1970, Chapter 154

Notice of Application For Approval To Expropriate Land

In the matter of an application by the Corporation of the United Counties of Stormont, Dundas and Glengarry for approval to expropriate land being Part of Lots 1 and 2, Concessions X and XI, in the Township of Winchester, in the County of Dundas, for the purpose of:

WIDENING, ALTERING AND RECONSTRUCTING THAT PORTION OF COUNTY ROAD NO. 13, FROM KING'S HIGHWAY 31 TO THE CASTOR RIVER.

NOTICE IS HEREBY GIVEN that application has been made for approval to expropriate the land described as follows:

Being all that part as set out in Schedule "A". A plan of such lands may be seen at the office of the County Engineer, County Buildings, Cornwall.

Any owner of lands, in respect of which notice is given, who desires an inquiry into whether the taking of such land is fair, sound and reasonably necessary in the achievement of the objectives of the expropriating authority, shall so notify the approving authority in writing,

(a) in the case of a registered owner, served personally or by registered mail within thirty days after he is served with the notice, or when he is served by publication, within thirty days after the first publication of the notice;

(b) in the case of an owner who is not a registered owner, within thirty days after the first publication of the notice.

The approving authority is the Council of the Corporation of the United Counties of Stormont, Dundas and Glengarry, Cornwall, Ontario.

The expropriating authority is the United Counties of Stormont, Dundas and Glengarry.

R. J. Lapointe,
Administrator, Clerk-Treasurer
United Counties of Stormont,
Dundas and Glengarry

NOTES:

1. The Expropriations Act provides that:

(a) where an inquiry is requested, it shall be conducted by an inquiry officer appointed by the Minister of Justice and Attorney General;

(b) the inquiry officer,
(i) shall give every party to the inquiry an opportunity to present evidence and argument and to examine and cross-examine witnesses, either personally or by his counsel or agent, and
(ii) may recommend to the approving authority that a party to the inquiry be paid a fixed amount for his costs of the inquiry not to exceed $200., and the approving authority may, in its discretion, order the expropriating authority to pay such costs forthwith.

2. "Owner" and "Registered Owner" are defined in the Act as follows:
"Owner" includes a mortgagee, tenant, execution creditor, a person entitled to a limited estate or interest in land, a committee of the estate of a mentally incompetent person or of a person incapable of managing his affairs, and a guardian, executor, administrator or trustee in whom land is vested;

"Registered Owner" means an owner of land whose interest in the land is defined and whose name is specified in an instrument in the proper registry, land titles, or sheriff's office, and includes a person shown as a tenant of land on the last revised assessment roll.

3. The expropriating authority, each owner who notifies the approving authority that he desires a hearing in respect of the lands intended to be expropriated, and any owner added as a party by the inquiry officer, are parties to the inquiry.

This notice first published on the 1st day of August, 1974.

1st Publication — August 1 , 1974.
2nd Publication — August 8 , 1974.
3rd Publication — August 15, 1974.

Your loss is your gain.

PARTICIPACTION
The Canadian movement for personal fitness
Fitness. In your heart you know it's right.

A&R Grégoire Automobile Ltée., Ltd.

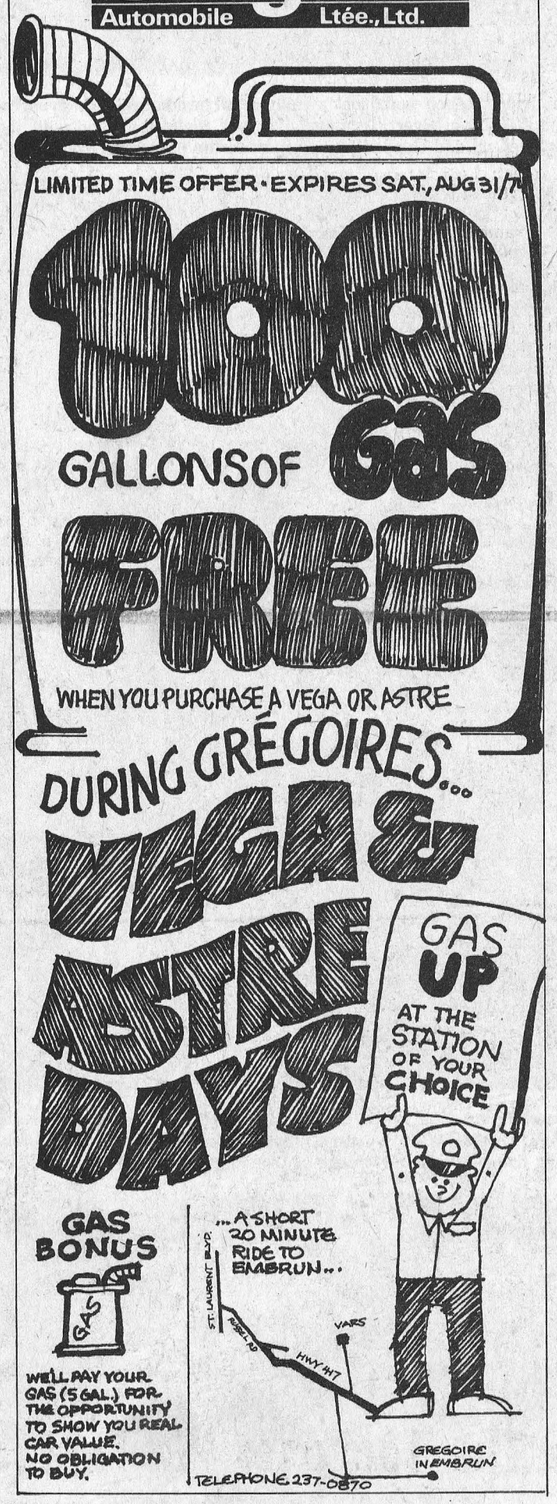

FOR LOW COST
DENTURE SERVICE
The Cornwall & District Dental Society announces that
DR. NELSON LAFRAMBOISE
820 McConnell Medical Centre
Tel.: 933-6021
IS A PARTICIPANT IN THE LOW COST DENTURE SERVICE
40tf



Trees trimmed or cut down, chimney and roof repairs, airless spray painting by contract or by gallon, my paint or yours. Truck with hydraulic boom and bucket for high work.

TOM DUCOLON
346-2026
28tf

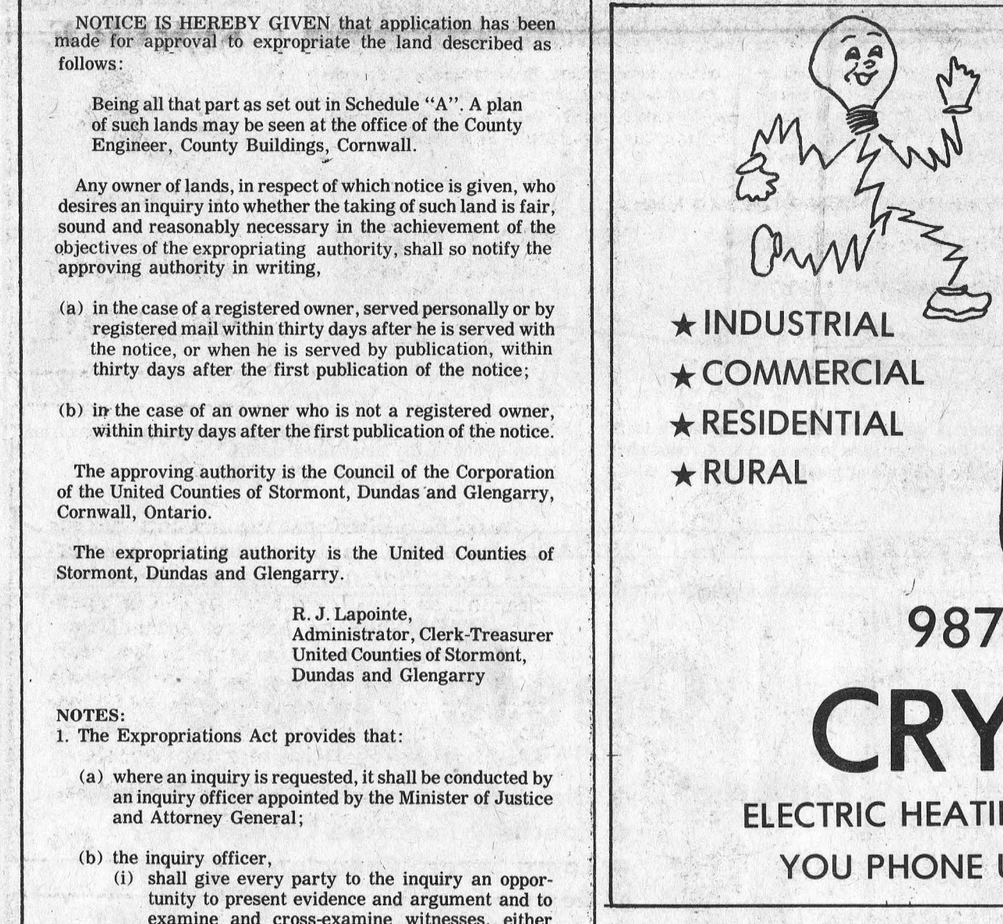



H. GREER Transport Ltd.
TRUCKS
FOR LOCAL OR LONG DISTANCE MOVING
CALL:
984 - 2878
or 448 - 2873

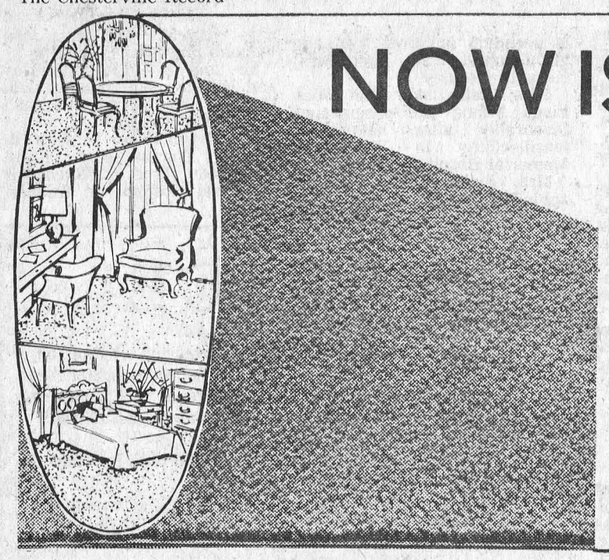

NOW IS THE TIME TO THINK CARPETS ! !

TOP QUALITY CARPETS FROM
BURLINGTON, CARAVELLE, OZITE

Give us a call and we will be pleased to measure your room and quote you a price with no obligation.

MacINTOSH'S
FURNITURE AND APPLIANCE
Phone 774-2636 Winchester

LIGHT-UP YOUR HOME
ONE WEEK ONLY!
All lamps in stock discounted

As I See It

By Mike Rowden

I was going to write this article last week when the whole business was going on but there seemed to be a more important issue to be decided here in Canada, so I left it until now.

I suppose by now everyone who reads the papers and watches TV is thoroughly sick and tired of Watergate. I know I am.

There is however, one aspect of the whole affair that really amazed me. This was the resignation speech of Nixon. I listened to his maudlin farewell. Even when he resigned he tried to make it sound like he was the good guy, one who was typically American, who revered the flag, motherhood and Mom's apple pie.

Maybe he was, but in the light of the past year's events and his link with Watergate, I doubt it. What's more a particularly large segment of the American public think the same way.

Certainly his behaviour was doing nothing for the office he held as president of the largest and most powerful country in the world. Some may say he was hounded out of office by the media and their prompt airing of news that Watergate generated. I don't see it that way.

All the newspapers and TV did was to keep all informed, which is their job.

What really got to me was the way he left the office of president. In the first place he resigned and under a cloud of suspicion at that. He is the first U.S. President to do so.

Granted it is to his credit that he could see the handwriting on the wall, and perhaps from a personal wish not to see that high office tarnished, he resigned before it happened.

The one thing I noticed, however, is something that at times I have participated in. That is the Honour Guard.

This is not uncommon in the services. It is usually the highest accolade that can be bestowed on an individual and is usually reserved for visiting dignitaries like kings, presidents or for funerals of army, navy or air force personnel who have distinguished themselves in war or peace and perhaps died in so doing.

The ambiguity of Nixon's resignation was seeing him walk out to a waiting helicopter through a mixed guard of honour, all giving him a salute. He was then just plain Mr. Nixon, a president who had done little or nothing to bring any honour to the post to which he was elected, and he may yet have to do some more explaining in the highest court in the United States.

I doubt that this will happen, however, as recently the tapes were declared the private property of the ex-president. Perhaps under the American constitution, this will be the final nail in the Watergate coffin. Sic Transit.

Mainly About People

Mr. and Mrs. Ross Reaney of Finch and children, Mrs. Charlie Collingridge, Chesterville called at the home of Margaret and Hubert Ouderkirk on Sunday.

Mr. and Mrs. A. A. Merkley of Bowmanville visited Mrs. Gordon Senn and Marjorie and they all spent an afternoon with Mr. Senn at Veteran's Home in Ottawa.

Mrs. Douglas Senn, Mrs. Denise Pinsonnault, Marie and Luc of Three Rivers, Quebec visited last week with Mrs. Gordon Senn and Marjorie.

Mr. P. C. Hewitt is visiting this week in Wellington with Mr. and Mrs. Elmer Carley, Karen and Alan.

Avonmore to host 114th Annual Fair

If innovation is an indication of progress, then the officers and officials of the Roxborough Agricultural Society, by their exciting plans for the 114th edition of Avonmore Fair have developed a better program than ever before. The Fair is scheduled for this coming weekend, August 23 and 24, and the program has been planned to attract all ages and tastes.

While the entertainment billing for the Avonmore Fair this year is probably the most exciting in recent years, those charged with the responsibility of planning have been careful not to neglect all the other aspects of the rural fair.

The first day of the fair is given mostly to the placing and judging of the hundreds of exhibits in the main agricultural hall. However, the emphasis will be placed on the big concert Friday night at 8 o'clock in the auditorium of the new Tagwi Secondary School, on Highway 43, just east of the village of Avonmore. The entertainment bill will be headed by none other than George Hamilton IV and the Singing Post Family, clear out of Grand Old Opry Country in Nashville, Tennessee. Tickets are available from directors and at the door.

Saturday night the scene switches to the Finch Community Centre where Sylvester MacDonald and his Country Clansmen will be supplying the music for a dance under Fair Board sponsorship.

Add these two items to all the other entertainment ingredients planned for Saturday at the Avonmore Fair Grounds and you have a tremendous program.

There will be horse races at the driving park - the free-for-all and the 2.25 class; a softball tournament throughout the day and evening at the ball park; an outstanding grandstand show, featuring local and district talent; a midway for the boys and girls; a horse back riding competition and even a throwing-the-rolling-pin contest.

In the livestock classes, there are two added features at this year's show. The Roxborough Agricultural Society will be hosting the St. Lawrence Jersey Club's annual Parish Show. Many Jersey herds from Eastern Ontario and Western Quebec will be participating with as much as $1,000 at stake in the nine classes. In addition, the Stormont Dairy-Beef Improvement Association is co-sponsoring with the local Fair Board a Dairy-Beef Cattle Show.

In addition to the other cattle classes, the sponsoring Society will endorse the Achievement Day program for the Avonmore, Sandringham and Strathmore 4-H Calf Clubs.

There will be five classes of horses; general purpose, heavy draught, roadster, saddle and ponies.

The prize list, covering all the exhibits in the main agricultural hall, has been most attractively arranged and is a credit to Allen McIntyre, the Society's energetic secretary-treasurer, and his committee. There are cash and merchandise prizes offered for grains, roots and vegetables, domestic science, home cooking, baking and canning, homecraft classes, household articles, plants and flowers, specials for teens and juniors, a commercial cheese exhibit, plus a section for the boys and girls of the elementary schools in the district.

It all adds up to a big weekend in Avonmore. John McIntyre, president of the Roxborough Agricultural Society, and all those associated with him, are looking for the support of the community and to the host of friends throughout the counties of Eastern Ontario who yearly make the annual pilgrimage to Avonmore at Fair time to enjoy the good things that are in store for them.

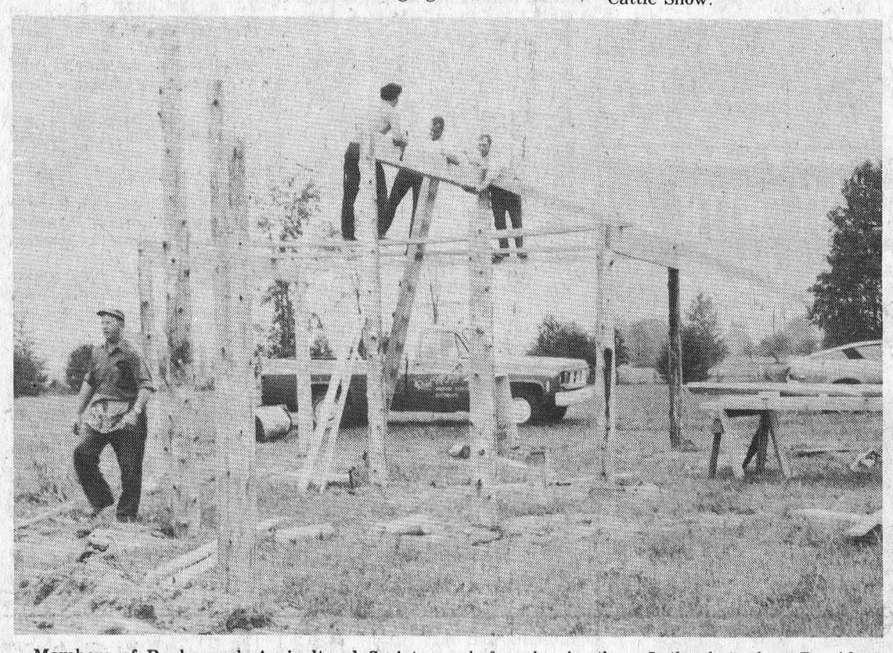

Members of Roxborough Agricultural Society were busy last Saturday afternoon. The cattle will be sheltered at this year's fair by a new building 16' x 96', also a cement slab will be installed near the shelter so that exhibitors can clean their cattle before showing them. In the photo above President John MacIntyre, far right, helps to keep things rolling along in order that the project is completed by fair day August 23. — Staff Photo.

BACKHOE SERVICE

R. Van Gilst
774-3311
984-2701

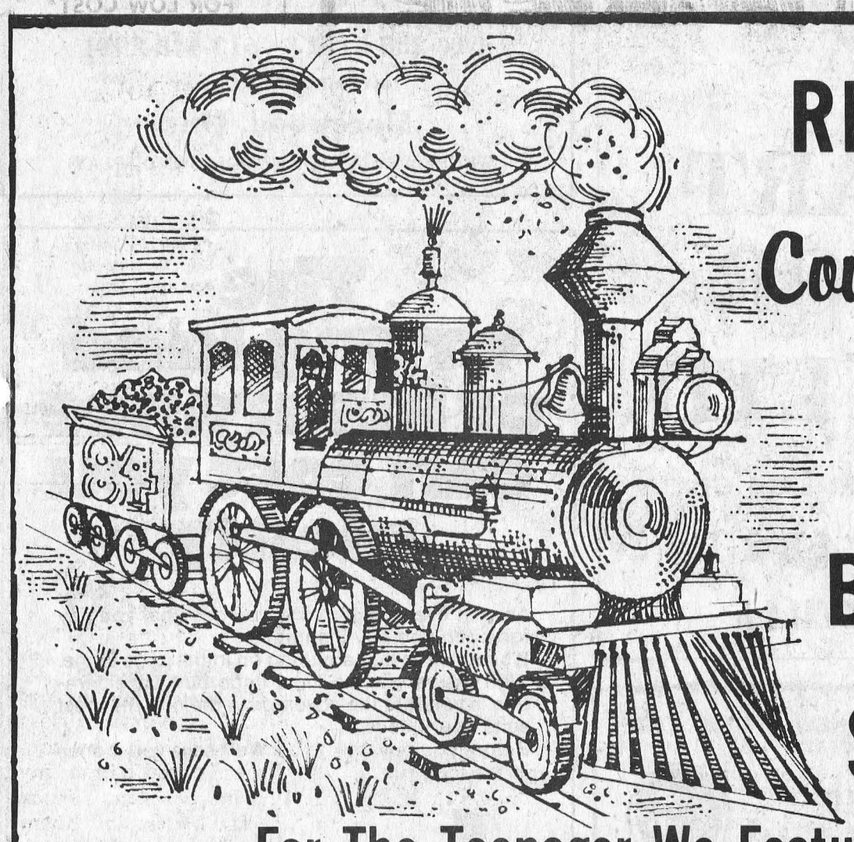

RIDE THE Country Boy Express BACK TO SCHOOL

For The Teenager We Feature

SHIRTS
Tam O'Shanter shirts, 6-12
Casual shirts by Creacion Torrez, size XS-XL
Jackets - denim, cords, brushed denim
Lumberjack Jackets by Warren Knit

Tam O'Shanter
JUST A WEE BIT BETTER
NOUS FAISONS DES MERVEILLES



LEVI H.I.S. WRANGLER
Levi - in cords & denim, size 26-38
The ones you can't wear out
- Jeans, size 6-12
- Belts
H.I.S. - the new continental fit

Open Thursday & Friday nights to serve you better!

THE COUNTRYBOY
"The Complete Man's Shop"
774-3341 Winchester

Ladies, Mens & Boys Clothing & Sportswear

Brand Names: *Wyndham, Helen Harper, Playtex, Kayser, Croydon, Forsyth, Jockey and many others.*

Complete *Formal* Rental Service



Featuring a complete line of formal wear rental service for weddings and other formal occasions

We Will Not Knowingly Be Undersold

Family Outfitters Ltd.
"On The Mall"
Morrisburg, Ontario 543-2856

TAKE PRIDE TAKE CARE
DROWN YOUR CAMPFIRE - CLEAN UP

TOWNSHIP OF WILLIAMSBURG
DOG OWNERS

Please be advised that the amounts due for dog tax is now past due and must be paid before Sept. 23rd, 1974. Also be advised that after this date the Township may charge a penalty on all of the unpaid dog tax at that time.

The charges remain the same as last year: $2.00 for 1 male dog and $4.00 for 1 female dog, with an additional charge of $4.00 per dog for each additional dog and a charge of $25.00 for the operation of a dog Kennell.

Signed Keith Schell, Clerk-Treas.
Williamsburg, Ontario

50-2

TOWNSHIP OF WILLIAMSBURG
SENIOR CITIZENS

The Township of Williamsburg has entered into an agreement with the Village of Morrisburg for the rent of units for citizens over the age of 60 years. These units are being built by the Government in the Village of Morrisburg and the rent charged are geared to income. Anyone over 60 years of age, whose income is under $200.00 per month may rent one of these units for $37.00 per month and as the personal income goes up so does the rent of the units. All applications are to be screened by the Provincial Government. Application forms and further information may be received at the clerk's office at Williamsburg, Ont.

Signed Keith Schell, Clerk-Treas.
Williamsburg, Ontario

50-2



ENJOY OUR FINE SERVICE, DELICIOUS FOOD

We take pride in making your meal a pleasure. Coffee break to dinner, service is complete and attentive, food delicious.

Drop in Soon and often
(Take Out Orders)

Country Kitchen Restaurant
WINCHESTER PH. 774-241

District News

Goldfield South

Miss Abigail Smart spent the past week with her grandparents, Mr. and Mrs. Donald Casselman.

Mrs. Robert Cuthbert arrived Tuesday to visit her parents, Mr. and Mrs. Edgar MacLean.

Miss Catherine Presley is spending a week with her grandparents Mr. and Mrs. Edgar MacLean.

Mr. and Mrs. J. O. Nugent spent Tuesday evening with Mr. and Mrs. Donald Casselman.

Goldfield

Mr. and Mrs. James MacKenzie and Mr. Donald MacKenzie of Detroit, Michigan spent the weekend with Mrs. James MacMillan.

Mr. and Mrs. Angus McIntosh of Lunenburg visited Mrs. Margaret Duff and Miss Jean Duff.

A joint Mission Circle Meeting of Newington and Osnabruck was held at Newington Baptist Church. Miss Jean Cameron from Cornwall showed slides on Bolivia. Newington Mission Circle served refreshments and social hour was enjoyed.

Mrs. Lottie Gillies and Mr. and Mrs. Frank Kennedy and boys, Mr. Ernie Goulet, Mrs. Flossie MacLean and daughter Ruth MacLean visited Mr. and Mrs. D. A. Gillies.

Mrs. Dorothy Dunbar visited Mr. and Mrs. Bruce MacLeod and family.

Mrs. D. A. Gillies, Mr. and Mrs. Bruce Scott and daughter Virginia of Renfrew called on Mrs. Lottie Gillies and Mrs. Douglas Rupert, Miss Ellen Gillies and Mr. Donald H. Gillies.

Rev. William Sutherland visited Mr. and Mrs. D. A. Gillies during the week.

5th Ave. Willmsbg.

Mr. and Mrs. Oliver Gallinger and Charlene, Mr. Redvers Rupert of Kerrobert and Mrs. Margaret Scott of Morrisburg, visited with Mr. and Mrs. Orval Baker of Ottawa on Saturday.

Mr. Roy Beaupre, Lunenburg spent the past week with his daughter, Mrs. Nora Disotell and Larry.

Mrs. W. Neron of Smiths Falls visited on Thursday with Mrs. Disotell and Larry. Her father, Mr. R. Beaupre, returned home with her to Smith Falls to spend some time.

Mr. and Mrs. Oliver Gallinger and Charlene and Mr. Redvers Rupert attended the birthday party in honour of Mrs. Harris Rupert at her daughter's home, Mrs. Alice Ouderkirk, Berwick.

Mrs. Joan Dennison, of Archer visited with her parents, Mr. and Mrs. Claude Weegar, last Wednesday.

Mr. George Hanna, Finch, visited on Friday with Mr. and Mrs. Oliver Gallinger.

Miss Laurie Beckstead spent a day with Charlene Gallinger.

Mr. Redvers Rupert, Mr. and Mrs. Oliver Gallinger and Charlene attended the 25th anniversary for Mr. and Mr. Neil Rupert, at Finch last Saturday night.

North Valley

Mr. and Mrs. Donald MacLean are spending a holiday in Western Ontario.

Sincerest sympathy is extended to the parents and family of Mrs. Ronald Dean who died from injuries suffered in a car accident near Vernon, Ontario.

Mr. and Mrs. John Ames visited at the home of Mr. and Mrs. Chas. Hart.

Miss Diana St. Pierre is spending some time at the home of Mr. and Mrs. Stanley Bilmer.

Mr. Terhorst of Holland is visiting his son Theo Terhorst and family.

Mr. Garry Eligh has moved a new trailer in the 6th Concession of Osnabruck.

Mr. George Otto will soon have his new house completed in the 7th.

Berwick

Detective and Mrs. Gordon Peterson, Calgary, Alta, Mr. and Mrs. David Budd, of Calgary City Police, and Mr. Sherwood Rutley, of Finch, Ontario visited with Mrs. Alex Rutley Tuesday evening.

Mr. and Mrs. Basil Baker, Smith Falls, Ontario visited with Mrs. Elsie Burd, and Mrs. Lois Montgomery recently.

Mrs. Boyd Mohns and son Bruce of Delta, B.C. were recent callers with Mrs. Lois Montgomery and Mrs. Elsie Burd.

Mr. and Mrs. Arthur York and David, Mississauga, and Mrs. Mary York spent Tuesday with Mr. and Mrs. George Johnstone and family in Crysler, Ontario.

Mr. and Mrs. Robert Armstrong, and Mr. and Mrs. George Johnstone of Crysler called on Mrs. Mary York Friday evening.

Mr. and Mrs. Art Chisamore, Cornwall, and Mrs. Clarice McPherson, Williamstown called on Henry and Tom McPherson on Monday.

Mr. and Mrs. Gary Parkham, Ottawa and Mrs. George Johnstone, Kim and George called on Mrs. Mary York recently.

Mr. and Mrs. Jack McRae, Jamie and Heather, of London, England, and Mr. and Mrs. John Taylor, Toronto, Ontario called on Mrs. Mary York on Thursday.

Mr. and Mrs. Jack McRae, Jamie and Heather, of London, England and Mrs. Mary York, spent Thursday evening with Mr. and Mrs. Geo. Johnstone and family in Crysler.

Mr. and Mrs. Clayton McPherson and Gail spent Sunday with Mrs. Mary York in Berwick.

Mr. and Mrs. Arthur York and David, Mississauga, Ontario and Mrs. Mary York, of Berwick spent Tuesday with Mr. and Mrs. Geo. Johnstone in Crysler, Ontario.

Mr. and Mrs. Cyril Cockburn, Ottawa spent Sunday with Mrs. Elsie Burd in Berwick.

Elma

We welcome Mr. and Mrs. Lou Dyer who moved here from Winchester, on Wednesday.

Congratulations are extended to Mr. and Mrs. Graham McPherson who quietly celebrated their 45th Wedding Anniversary on Wednesday, and to Mr. and Mrs. Wilfred Carruthers whose Golden Anniversary is Aug. 20th.

Mr. and Mrs. Wray McPherson, Winchester Springs, Mr. and Mrs. Bernice Barkley, Mr. and Mrs. Graham McPherson were Sunday dinner guests of Mr. and Mrs. Hugh Barkley, Sixth Concession.

Congratulations to Mr. and Mrs. Gary Pemberton on the birth of a son, on Aug. 14th.

Local persons including Mrs. Harold McIntosh, Mr. and Mrs. Edgerton Barkley took the bus trip to Toronto, for the Lawrence Welk show, on Monday.

5th Ave.

Mr. Arthur Moke, of Ingleside, Mrs. Olive Rupert, Mr. and Mrs. Robert Vandish of Oswego, N.Y., were callers with Mr. and Mrs. Lawrence Moke and Mrs. Hazel Moke.

Mr. and Mrs. Raymond Beauregard and baby of Nova Scotia returned home after spending two weeks with Mr. and Mrs. Harold Rombough and family.

Friends and neighbours are happy to learn Garnet Beckstead has returned home from the Ottawa Civic Hospital. All wish him the best.

Mr. and Mrs. Maurice Currier and family of Varennes, Quebec, called at the home of Garnet Beckstead.

Mr. and Mrs. Richard Moke and family of Ingleside were Sunday tea guests with Mr. and Mrs Lawrence Moke.

We extend our heartfelt sympathy to Mr. and Mrs. Morley Warner and family in the loss of a loving mother and grandmother, Maude Ezard.

Mr. and Mrs. Harold Rombough spent a week in Nova Scotia.

Mrs. Lawrence Moke spent Thursday with Mrs. Annie Ferguson of Ingleside.

Mr. and Mrs. Frank Bray of Cornwall spent some time at the home of Garnet Beckstead.

South Mountain

Mrs Viola Marchand and sister, Miss Muriel Stanley were hostesses at a birthday party and turkey dinner on Sunday evening. The party was in honour of Mrs. Marchand's grandsons, Gary and Randy Gates, whose birthdays are just a few days apart. Mr. and Mrs. Gates and daughter Evelyn, and a cousin Miss Kathy Marchand of Domville are away on holiday for a few weeks. Guests at the party included Mr. and Mrs. Robert Marchand and family of Winchester. Both boys received lovely gifts and expressed their appreciation to their grandmother and aunt for an enjoyable evening.

Mr. David Scharf of Ottawa spent the weekend here with his parents Mr. and Mrs. Nelson B. Scharf.

Miss Patsy Doyle of Ottawa spent the weekend here with her mother, Mrs. Neil Doyle and visited friends in Prescott one day last week. Mr. and Mrs. Ambrose Murphy and children of Ottawa also visited Mrs. Doyle through the week.

Mr. and Mrs. William Gates and Evelyn and Miss Kathy Marchand of Domville have returned home from their trip up north and are finishing up their holidays in Montreal with Mrs. Gates, sister-in-law and family, Mr and Mrs Bill Black. They are expected nome soon.

The ladies of South Mountain W.I. held their monthly meeting in the Odd fellows Hall on August 15 with a good attendance. Several items were discussed and a dainty lunch served by the hostesses, Mrs. George Nelson and Mrs. Viola Marchand.

Mrs. John Johnston, accompanied by Mrs. Viola Marchand, Miss Muriel Stanley and Mr. and Mrs. Andy Kenney spent Friday in Kemptville.

Nation Valley

Mr and Mrs Hugh Baxter of Montreal, Mrs. Ben Bowman of Williamsburg, Mr. and Mrs. Albert Bowman of Chesterville called on Mr. and Mrs. Ewart Stoddart and Basil Tuesday.

Miss Sharon Servage of Elma is spending holidays with her grandparents, Mr. and Mrs. Kenneth Merkley.

Miss Illah Baker and Miss Linda Young are progressing favourably after having a tonsillectomy in Winchester Memorial Hospital.

Mrs. Ricky Heemskeerk of Apple Hill is spending a couple of days with Mr. and Mrs. John Vreman and family.

Mr. and Mrs. Lloyd Merkley and Eileen spent Monday with Mr. and Mrs. Morris Dewe and family of Cornwall.

Mrs. Irwin Baker returned to Durant's Nursing Home much improved from Winchester Memorial Hospital on Wednesday.

NOTICE

All Local Groups and-or individuals requiring ice time, on a regular basis, at the Chesterville and District Arena for the 74-75 season are requested to attend, or send a representative, to a meeting on Wednesday August 28th at 8 p.m. at the arena.

Purpose To discuss requirements and book ice time.

Does not apply to: CDMHA-CDSC-junior girls broomball-junior hockey

Chesterville Recreation Director

448-2342

50-1

YOU'RE FOREMOST WITH A Forney

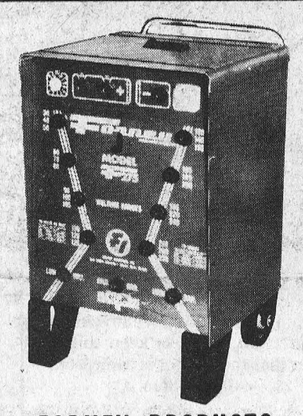

The All-Purpose COMBINATION REPAIR UNIT

It Features-

- Welding
- Brazing
- Soldering
- Hard Facing
- Pipe Thawing
- Battery Charging

FORNEY PRODUCTS

are backed by 35 years engineering and manufacturing know-how. Quality materials and finest workmanship assure you of highest performance and long life from every unit.

REPAIR — REBUILD — CONSTRUCT ALL TYPES OF EQUIPMENT AND MACHINERY.

SAVE TIME — MONEY — EFFORT WITH A FORNEY UNIT

UNITED CO-OPERATIVES OF ONTARIO

CHESTERVILLE 448-2377

FINCH 984-2450

CORNWALL 933-4935

REFINISHING

There is no substitute for the timeless elegance of natural wood. If your wood furniture needs repair or re-finishing, consult a specialist. antiques, family heirlooms and other prized pieces will be given careful loving attention.

FOR FREE ESTIMATES CALL

448-3245

DUNBAR PIANO & FURNITURE CLINIC

NEW FALL ARRIVALS . . .

COATS — GOWNS

SPORTS WEAR

DRESSES — PANT-COATS

SWEATERS AND BLOUSES



Bunny's

FASHIONS LIMITED

CORNWALL, ONT.

111 Pitt St. 933-3281

DATSUN

GAS SAVERS

1973 510 — 2 door, light green, only 8,200 miles.

1972 510 — 2 door, brown, one owner.

1972 510 Datsun wagon, 3 to choose from.

1972 1200 Fastback— Automatic, Red.

1971 510 — 4 door, 2 to choose from.

1970 510 — 4 door, Radio, new paint.

1970 Datsun Pick up.

all you really need is a DATSUN

BOGART MOTOR SALES LTD.

Your Datsun Dealer

448-2488

CHESTERVILLE

Are You Interested in a NEW or USED CAR?

IF SO, CONTACT:

friendly service

GERALD (MICKEY) McMILLAN

better values

PONTIAC AND BUICK

TOP QUALITY USED CARS

PHONE FOR APPOINTMENT: 448-2908

Brookshell Pontiac Buick

Phone Office: 932-1724

— GMC TRUCKS —

MORE-WOOD HOMES LTD.

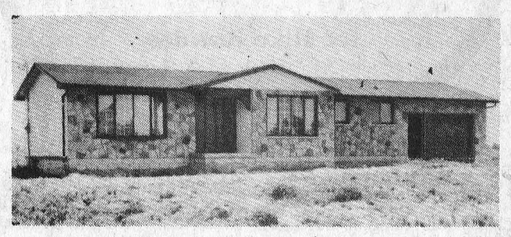

The Cadillac of Factory Built Homes

WE OFFER — A completely finished home on your foundation, with a choice of colours in exterior and interior finishes.

— More than 30 models available, each model can be changed to meet your faste and requirements.

— Bungalows - Ranch Bungalows - Split levels - 2-3-4 Bedrooms.

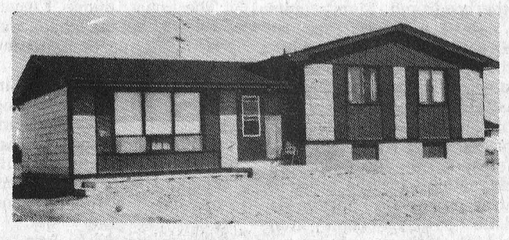

FOR INFORMATION CALL

613-238-5121 — 613-448-2911

OR COME AND SEE US AT

Morewood, Ont.

WHERE WE HAVE SOME MODELS ON DISPLAY

The wrong kind of insurance can cost you plenty

As with everything in life, you get what you pay for when you buy insurance.
It's foolish to buy anything on initial price alone. With insurance, the most important consideration is whether the coverage is the one that best suits your needs.
Before you buy, talk to us. We'll save you money in the long run.

BICCUM McINTOSH LTD.
General Insurance
Life Insurance

With Offices in

Winchester .....Phone 774-2832
Chesterville .....Phone 448-2854
South Mountain .....Phone 989-2157

Jewelry ...A PERFECT GIFT!

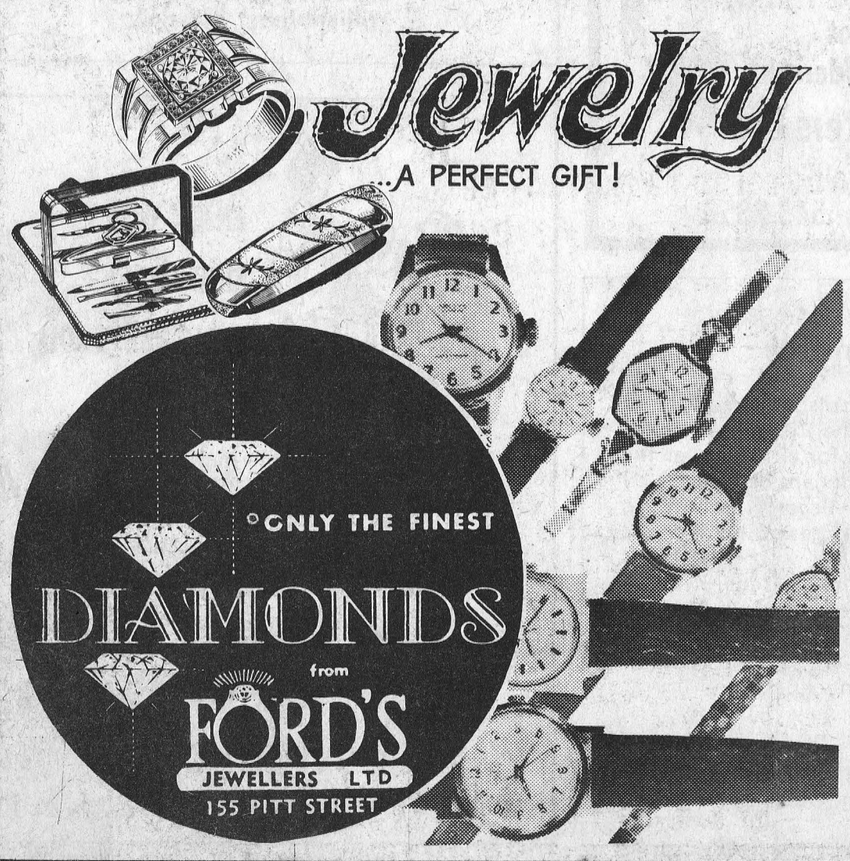

ONLY THE FINEST DIAMONDS from FORD'S JEWELLERS LTD 155 PITT STREET

FURNITURE for 3 ROOMS $599.

Easy Terms Available

Mel Vice's Vice Furniture

Winchester 774-2800

Less than $25.00 per month with no down payment

ANY ROOM MAY BE PURCHASED SEPERATELY

Here's what you get!

LIVING ROOM Davenport, Chair, Coffee Table - 2 End Tables 2 Lamps

BEDROOM 6 Drawer Dresser Mirror, Chest, Panel Bed

DINETTE Table & 4 Chairs

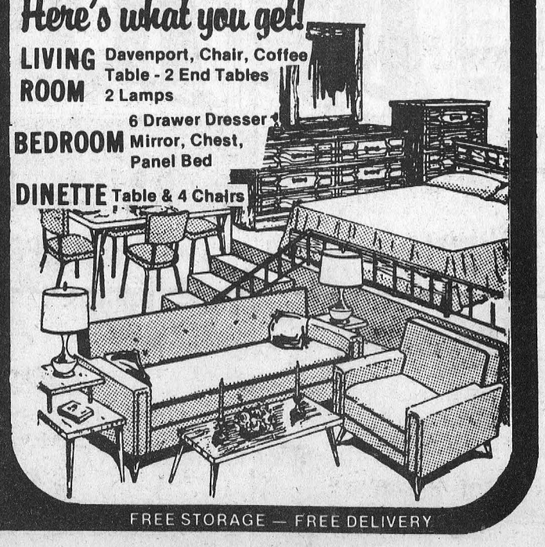

FREE STORAGE — FREE DELIVERY

FOR THE FINEST IN . . .

Canadian and European cuisine

VISIT

THE ISLAND VIEW MOTEL & RESTAURANT

(1 mile east of Ingleside on Hwy. No. 2)

EXCELLENT FOOD AT REASONABLE PRICES

— RECOMMENDED BY DAA & CAA —

— OPEN 7 DAYS A WEEK —

Tel.: 613-537-2642

Rose & Leslie Kalmar, Props.



Winchester Bantams from the opening inning, when they played in the Ingleside Tournament last weekend were in command. And they wrapped up a fine weekend of play when they took Ingleside in the final game to win the Championship round. Front row from the left, Kevin Mackler, Steve Guy, Wade Levere, Jamie Utman and Bruce Beattie. Back row from left, Bob Lever, coach; Peter McLeod, Steve Plummer, Chris Harper, Paul Gibson, John Cooke, Jeff Smith, Terry Cross and Terry Currah, Coach. — Staff Photo.



Ingleside, the home town favourite in last weekends Bantam Tournament, went all the way winning until they went into the final game against Winchester. They dropped the game 10-1. They finished the series as runners-up. Front row from the left, David Markell, Allan Markell, Archie Aubin, Blaine Markell, David Brassard, and Kent Wells. Back row from left Leonard O'Neil, coach, Donnie O'Neil, Michael Amell, Tommy Horvath, Bill Merkley, Vernon Acres, Jim Meilleur, and Howard Merkley, coach. — Staff Photo.

Ingleside hosts Bantam Fastball Tournament Winchester takes out "Home Team" in final

For the second week-end in a row the community of Ingleside has echoed to the happy and healthy clamour of young and old voices, 'cheering' and 'being cheered' at a Fastball Tournament.

This past week-end saw Ingleside hosting the Bantam Tournament sponsored by the Ingleside Recreational Council. Under the direction of Bob Thompson the well organized series was concluded on Sunday evening, when after the week-ends round-robin finished Winchester defeated Ingleside to take the championship, with the home town team of Ingleside taking the runner-up spot. Winchester left no doubt as to who was the top team when they won the final game by a score of 10-1.

The Most Valuable Player Award went to Steven Guy of Winchester and Blaine Markell of Ingleside was named the Most Valuable Pitcher.

On Friday evening Ingleside took on Osnabruck Peewee All Stars and downed them 8-0, following this Newington smeared Osnabruck Centre 13-0.

The tournament was slated to be wrapped up by Saturday night, but the weatherman failed to co-operate and the third game of the morning had to be called as the rain came down. In Saturday's play Winchester continued their winning ways by downing Cornwall 13-1; Kemptville drubbed Avonmore 15-1 and Domville were ahead of Berwick 22-0 when the game was called on account of rain.

It was back to the ball diamond on Sunday morning as tournament officials were anxious to declare winners. The first game pitted Osnabruck Centre against the Osnabruck Peewee Allstars, the Allstars were dropped in this game by a score of 10-2. Osnabruck went on in the next game to take Cornwall 8-0. Berwick and Avonmore tangled in a seesaw battle with Berwick finally winning by a close score of 14-13.

The next game on the list was one of importance as the winner of this series would be consolation winners. The game featured Berwick and Cornwall. Cornwall bowed to the Berwick entry by a score of 6-3. Berwick were cheered loudly as they gathered at the mound to celebrate their consolation win.

With play wound up in the consolation division, the A series resumed and produced some close games. Ingleside won over Newington 5-4, Winchester won over Kemptville 6-5 and Winchester edged Domville 8-7.

Winchester and Ingleside, two sharp teams, took to the diamond on Sunday evening and the final was underway for A Division supremacy. From the beginning Winchester went to the attack, they never looked back and won the game by a decisive score of 10-1.

The organizers of the tournament were very pleased with the public response to their efforts. And would like to point out that they are grateful to all those who gave freely of their time...people such as Casey Brownell, Bob Bedingfield, Mr. Hehir of Newington, Bob Grant, Junior Presley, Bill Rhomborough, Fraser Cross, Dave Thompson, Claude Leduc and John Simpson.



Berwick Bantams did things a little different than all other teams last weekend at the Ingleside Tournament. They dropped their first game and then went all the way to win the B Division. Front row from left, Steve Sullivan, Kevin Lefebvre, Steve Burd, Mike O'Donohue, Dick Haney and Jeff Hunt. Back row from left, Reg Burd, Asst. coach; Greg Forsyth, Bob Raymond, Stephen Baker, Danny O'Donohue, Doug Lowe and Edgar Lefebvre, Coach. — Staff Photo.



Bob Thompson of the Ingleside Recreation Council is shown here making a presentation to the Most Valuable Player following the Bantam Fastball Tournament which wound up in Ingleside last Sunday night. Steve Guy of the Winchester team won the coveted award. — Staff Photo.



The man on the mound can make quite a difference in the outcome of a Fastball game. And this young player, Blaine Markell of the Ingleside team was named the Most Valuable Pitcher last week-end. Making the presentation is Bob Thompson. — Staff Photo.

LOUGH, LEWIS & ASSOCIATES
CHARTERED ACCOUNTANTS
Chesterville, Tel. 448-2092
Cornwall Tel. 932-8691
Alexandria Tel. 525-1585.
29tf

G. J. Ris R.R. No. 2 — Russell — Ontario — K0A 3B0
Chimney Man®
Chimneys & Fireplaces
NEW - REBUILT - REPAIRED
Private Homes - Institutions - Churches
We have the equipment and know-how!
Call 445-2839
Now Serving Williamsburg And Morrisburg Too

Winchester & District Minor Hockey Assoc.
OKTOBERFEST
Saturday, September 14
8 p.m. - 2 a.m.
Winchester Arena
MUSIC BY: THE MUSIC MAKERS
Tickets: $12.00 per couple
THEY'RE GOING FAST
GET YOURS NOW
Includes smorgasbord dinner
Plus a chance on a colour TV

WANTED
COLLECTION PROBLEMS
For Fast Efficient Collection Service
CALL US
TRI COUNTY CREDIT SERVICE
41 First St. East
CORNWALL, ONT. 932-5022
WE COLLECT
m-15

EVERYTHING GOES!
WALL TO WALL CLEARANCE
of mens' and ladies Summer and New Winter Stock!
20 % to 50 % SAVINGS!
ODDS AND ENDS TABLES
$1.00 $2.00 $3.00
(Values to $12.00)
DENIMS ONLY
10% OFF
BEAT INFLATION WITH THESE BARGAINS!
Last Chance For
BACK-TO-SCHOOL SAVINGS!
WE ACCEPT CHARGEX
STORE HOURS
CLOSED ALL DAY ON MONDAY
Tuesday, Wednesday, Thurs - 9 to 8
Friday 9 to 9 Saturday 9 to 6
SUNDAY - 10 to 4
THE CLOTHING Barn
Hwy. 31, 2 Mi. North Of Morrisburg
SEEING IS BELIEVING!

MacGregor family holds reunion

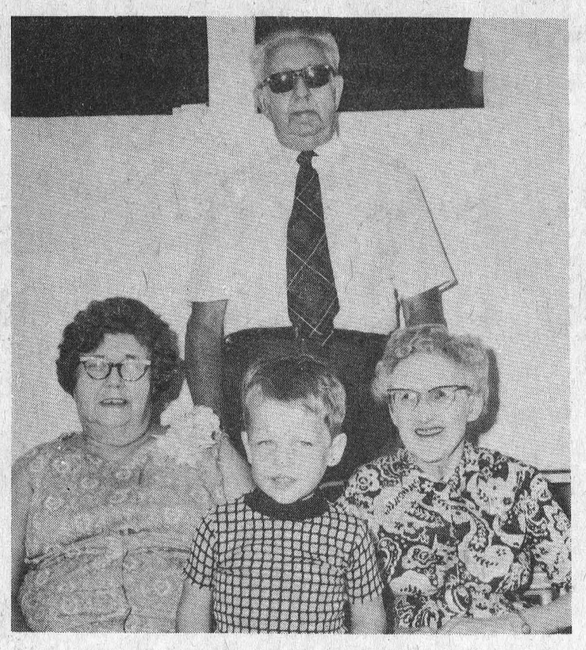

The smiling faces in this picture prove that the patrons of the MacGregor Family reunion held last Sunday were having a good time. From the left, Christena MacDonald, the oldest member of the immediate family; Jason Jarret, the youngest member at the reunion, 3-year old son of Mr and Mrs Harry Jarrett Jr.; Mrs Ethel Alguire, Moose Creek, the oldest member in attendance and standing at the rear, Archie MacGregor of Toledo, Ohio, who travelled the furthest to attend. — Staff Photo.



The fairgrounds at Newington provided the setting last Sunday afternoon when the family of the late Alexander (Sandy) MacGregor gathered for the traditional reunion. A spokesman for the family related that they were proud to state that their grandparents were born in Skye, Scotland. The members of the family gathered for the Record camera and they are left to right, Christena MacDonald, Syracuse, N.Y.; Hazel Hamilton, Ottawa and Gladys Jarrett of Cornwall. Back row from left, Charles, Cornwall; Hector, Avonmore; Gordon, Newington; Manson, Cornwall; Archie, Toledo, Ohio; and John D. of Avonmore. — Staff Photo.

IN MEMORIAMS

IN MEMORIAM

SWERDFEGER—In memory of a dear mother and father, Hattie, who departed this life August 25, 1969, and Chesley, Jan.4, 1972.

God saw the road ahead was getting rough,
The hills were hard to climb,
He gently closed their weary eyes,
And whispered "Peace be Thine."

Ever remembered by daughter and son-in-law, Dorothy and Elburn Crites. 50-1

IN MEMORIAM

In loving memory of a very dear husband, father and grandfather, Albert D. Harper, who passed away August 20, 1973.

God decided that we must part
He eased your pain and broke our hearts
A golden heart stopped beating
Two hands were laid to rest
The stars are brightly shining
Upon a silent grave.
In it lies a husband and father
We all loved dearly but could not save.

Wife Irene and family 50-1

IN MEMORIAM

In loving memory of a dear father and grandfather, Kenneth Edward Hanna, who passed away August 2, 1973.

This month comes with deep regret,
It brings back a day we will never forget,
Without farewell, he fell asleep,
With only memories for us to keep.
Peacefully sleeping, resting at last,
His weary trials and troubles are past,
In hospital he suffered, the illness he bore,
'Til God called him home to suffer no more.

Always remembered by son, Fraser, Doris, Charlene, Kevin and Mavis 50-1

IN MEMORIAM

DILLABOUGH — In loving memory of a dear husband, Wm. D. Dillabough, who passed away August 24, 1970.

Peacefully sleeping resting at last,
The world's weary troubles and trials are past.
In silence he suffered, patience he bore,
Till God called him home to suffer no more.

Sadly missed by his wife Rose 50-1

Linda J. Dean

Linda Jean Dean of 538 Marlborough Street, Cornwall, died August 6, 1974, at Ottawa Civic Hospital. She was 25.

Born at Newington, Ontario, Mrs Dean was the daughter of Stuart and Arlene Hart. She was married to Ron Dean, who survives.

Also surviving are a daughter, Heather, two sons, Trevor and Brian, all at home; and two brothers, William S. Hart and David R. Hart, both of Newington. Mrs Dean's parents also survive.

Funeral services were conducted at 2 o'clock August 9 by Rev. H. W. Giffin at the Brownlee Funeral Home Chapel. Interment was in North Valley Cemetery.

Pallbearers were Douglas Moore, Howard Beaudet t e, George Otto, John Wert, Ron Lessard and Doug Ross.

CARD OF THANKS

The family of the late Linda Jean Dean wish to thank their neighbours, friends and relatives for floral tributes, Heart, Cancer, Bible Society and Women's Auxiliary cards and messages of sympathy received during our recent bereavement. Special thanks to all who brought food and helped us so much at home, and to the Brownlee Funeral Home and Rev. H. W. Giffin.

Hart Family and grandchildren 50

When Choosing Livestock Minerals Let Your Forage Be Your Guide...



because the roughage portion of the ration dictates the combination of essential minerals needed. All SHUR·GAIN MINERALS are now formulated accordingly. It's nutritionally right, it's easy, it's economical, to select the best SHUR·GAIN mineral mixture for your livestock . . .

SHUR·GAIN ESSENTIAL MINERALS #1—FOR NON-LEGUME FEEDING . . . feed where roughage is grass, hay or corn silage.

SHUR·GAIN ESSENTIAL MINERALS #2—FOR LEGUME FEEDING . . . feed with high legume forage, to balance the high calcium, low phosphorus.

SHUR·GAIN ESSENTIAL MINERALS #3—SALT FREE . . . feed where salt is available in the water or other source.

SHUR·GAIN ESSENTIAL MINERALS #4—HIGH PHOSPHORUS . . . for dry cows just prior to freshening.

SHUR·GAIN RANGE MINERALS . . . for Western feeding conditions, where stock is on a high hay or pasture ration with salt provided separately.

SHUR·GAIN

CLEMENT FEED & FARM SUPPLIES LTD.

CHESTERVILLE, ONTARIO Tel. 448-2161

OUR OWN BRANDS SAVE YOU PLENTY

POTATOES, 10 lbs. 75c
TOMATOES, 5 lbs. $1.00
PEARS, California Bartlett, 2 lbs. 75c

meats FOR SATISFYING SUMMER MEALS

PORK CHOPS, lb. $1.19
HIGH GRADE WIENERS, 1 lb. pkg. 79c

Ruffles, with FREE Bic Banana Pen 7 oz. pkg. 69c
Stafford's Tomato Juice, 48 oz. 2 ..... 99c
Stafford Peanut Butter, 48 oz. $1.89
White Swan Towels, assorted colours 2 roll pkg. 89c

ICE CUBES FOR SALE

— REGULAR WEEKDAY HOURS —
7:30 a.m. to 10:00 p.m.
Sunday – 10 a.m. to 9 p.m.
NOTE: OPEN ALL DAY WEDNESDAY

DOUG'S SERVICE
NEWINGTON, ONTARIO
PHONE: 346-5689

SALE

Due to the success of OUR PREVIOUS SALE We are continuing it until the end of the month!
DON'T MISS — Special Dress Length Sale

Fabrics UNLIMITED

Phone: 774-2207
WINCHESTER, ONTARIO

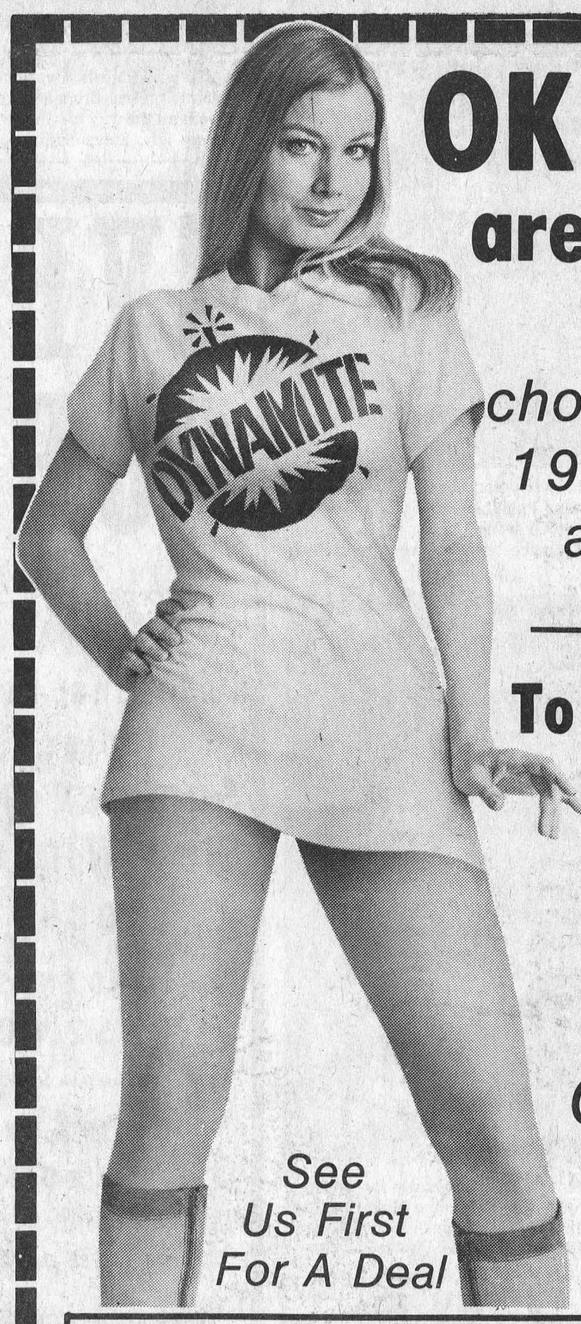

OK used cars are ready to go!!

We have a good choice of 10 used cars, 1970 - 1973 models... all in excellent shape

To Clear Before The 75's Arrive...

74 Vegas
Monte Carlos
Novas
Chevrolet plus
10 - '74 Demonstrators

See Us First For A Deal

Upper Canada Motor Sales

Morrisburg, Ontario GM MARK OF EXCELLENCE Telephone 543-2925

4-H Clubs Hold Achievement Day



Debby Dewey of the Weeping Weeders of Osnabruck Centre, went into great detail when she went about describing the display her club had presented for the 4-H Achievement Day held in Chesterville. — Staff Photo.



Several members of the Chesterville Garden Gals took a part as they explained in detail what foods should be eaten for nutrition. Here from the left, Cindy Byers and Darlene Curran. — Staff Photo.

CARDS OF THANKS

CARD OF THANKS

We would like to thank everyone who made our 25th wedding anniversary a very memorable occasion at the Villa Nova, Ingleside, also those who remembered us with gifts and cards.

Clare and Maxine Rutley 50-1

CARD OF THANKS

I would like to express my sincere thanks to my family, relatives and friends who so kindly remembered me during my illness at home, and while a patient in Winchester hospital, with their visits, gifts, flowers and cards. A special thank you to Father Lamarche for his comforting prayers, also Dr. Flowers, Dr. H. Justus, the nurses and staff on first floor. Your kindnesses are gratefully acknowledged and will always be remembered.

Mrs. Eugene Belanger 50

CARD OF THANKS

We are very touched and most grateful for the many gifts presented to us by Finch Lions Club, Finch Men's and Ladies' Recreation, Berwick Men's Ball Club, Finch Girls' Ball Team and all our many friends who attended our farewell party in the Finch Community Centre Saturday August 17, 1974. These many acts of kindness will always be remembered by us.

Dick, Marlene and Paul Willie 50-1