The CHESTERVILLE Record

"DUNDAS COUNTY THE LAND OF MILK AND HONEY" . . . . . COVERS EASTERN ONTARIO'S GREATEST DAIRYING SECTION

Sixty-fifth Year, No. 1 | Chesterville, Ontario, Thursday, October 2, 1958 | Single Copies, 7c

BY'S LINE TODAY

A thistle, hidden in a grass skirt, brought forth the first hula whoop.

Grit Opposition Swamped In Tory Victory



Roses To The Winner

Grenville-Dundas has a new Member of Parliament and we took this photo shortly after her opponent, Mark Salmon, had conceded the election Monday night. Mrs Casselman is shown here receiving a bouquet of red roses from Mrs Paul Dillingham, ladies' convener, in the Prescott Journal newspaper office.—Record Photo.

Conservatives' Casselman's Surprising Strength Jolted Hopeful Liberals With Monday's Vote

Mrs Jean Casselman, Conservative, handily won the September 29th byelection in Grenville-Dundas. She piled up a total count of 10,758 votes against her Liberal opponent, Mark Salmon, mayor of Prescott, who garnered 5,617. The winning majority was 5,141. Mrs Casselman came within 35 votes of matching her late husband's highest majority, reached on March 31. The Liberals picked up 1,277 votes over the March election.

Throughout the riding the strength of the Conservative position was very quickly felt through the returns. When the hometown Prescott polls began to show Mrs Casselman ahead by a wide margin, it was felt the rural votes would pretty well match up. In nearly every case they did.

Municipal Results

The villages of this section early turned in a favourable vote for Mrs Casselman. In some cases the majority was reduced, with some Liberal gains noted, but they were not classed as straws in the wind. Chesterville village gave Mrs Casselman a majority of 116, an even 100 less than last time. Winchester village followed the same pattern and the majority dropped from 475 in March to 298. Kemptville village showed considerable change; their vote in March was 839 Conservative, 204 Liberal. This time the figure was 667 Conservative, 183 Liberal. Cardinal village swung farther to the right than ever with Mrs Casselman raising the count from 488 to 529. The Liberal vote was down from 419 to 342.

Lively Scenes

Prescott streets were humming with activity as crowds waited for the posting of results. Committee rooms represented both ends of the emotion scale as the night wore on. Liberals became more and more glum and Conservatives grinned louder and louder. When Mark Salmon finally conceded the election the enthusiasm was loud and cheerful. Mrs Casselman made the rounds through the crowds, accepting the good wishes of her happy supporters.

Mrs Casselman will now succeed to the seat held by the late Col. A. Clair Casselman. She will also form half of the only daughter-father team in the House. Her father is the Hon. Earl Rowe, member from Dufferin-Simcoe.

Local Vote by Polls

	Casselman	Salmon
CHESTERVILLE 9-A	103	31
9-B	87	96
10	105	68
WINCHESTER TWP.	562	358
WILLIAMSBURG TWP.	627	522

Ten Cents a Copy

Starting next week, single copy price of the Record will be 10 cents at your favourite store or across our counter. Rising costs dictate changes in pricing our product, and one of the ways to help extend an ever-shrinking profit margin is to make our single copy price more in line with costs. There will be no change in the yearly subscription price; you may have the Record anywhere in Canada for just $3.00 per year, paid in advance.

The new price of 10 cents will be in force with the issue of October 9.

St. Luke's Church, Finch Marks 120th Anniversary Sunday Last

St. Luke's Presbyterian Church, Finch, celebrated their 120th anniversary on Sunday, September 28, with two special services.

Guest speaker for both services was Rev Wm. Brown, of Howick, Que. The subject of his sermon in the morning was "The Salt of the Earth." A highlight of the morning service was the unveiling and dedication of a baptismal font, the gift of the family of the late Mr and Mrs Kenneth Cameron, in whose memory it was given.

The presentation was made by Mrs Lyle Hunter, of Morewood, and unveiled by Harold Cameron, of Finch. Dedication was made by Rev John Bell, minister of St. Luke's Church. Rev Mr Brown sang the solo "The Love of God" and the choir the anthem "Wonderful Grace of Jesus."

The evening service was led in song by the Bel Canto Choir, of Winchester, under the direction of Dr H. G. Barton. The choir gave three selections, "The King of Love My Shepherd Is," "Hear My Prayer" and "Wandering Child Go Home."

Rev James Hamilton, Chalmer's United Church, Finch, read the Scripture lesson. The subject of Rev Wm. Brown's sermon for the evening service was "What of Tomorrow?" Rev John Bell conducted the services.

The church was filled to capacity.

Mr and Mrs S. L. Begg have returned home from a holiday in Mexico.

Miss Evelyn Carr and Miss Elizabeth Ruddy spent the weekend at Alexandria.

Chesterville W.I. Makes Plans For Hallowe'en Party

The September meeting of Chesterville W.I. was held in the library of Community Hall on Wednesday evening, September 24. The meeting opened with the Ode and Creed.

Minutes were read and approved. Roll call was answered by each lady naming her first school.

The treasurer's report showed a substantial balance in the bank. Mrs Geo. Johnston reported the numbers of cards which she had mailed to shut-ins.

During the business period, final plans were made for the Institute's annual Hallowe'en party to be held in Community Hall on October 31. Mrs Walter Hummel was chosen again as delegate to attend the area convention at the Chateau Laurier the middle of October.

A committee was appointed to make necessary arrangements for a millinery course which will be held in the library on November 13, 14 and 15.

The program was convened by Mrs T. D. Ross who gave a very interesting paper entitled "Heredity Deals the Cards, but Environment Plays Them." She led the group in thought through the childhood and later life of a typical child, demonstrating that the future is not influenced so much by what is inherited from ancestors as by what is gleaned from associates.

Members were privileged to scan some of the fine work done by pupils of her grade.

Mrs A. E. Smith read an article on education and then the ladies spent a hilarious quarter-hour while Mrs Allison Graham taught them two action songs as she would a Grade II class.

A delicious lunch was served by the ladies of Mrs Ross' committee which consisted of Mrs Cam Thompson, Mrs Wm. Forward, Mrs Thos. Moran, Mrs O. L. King, Mrs Hosea Droppo and Mrs Albert Smith.

Mrs Gerald Gilbert thanked the ladies for a most enjoyable time after which the evening closed with the National Anthem.

New Farm Service For Chesterville Area

A new farm service that brings a complete feed processing plant right into customers' farmyards has been started in this area by Allan Clement Mobile Feed Service of Chesterville.

In announcing the new operation, Allan Clement, owner, said that the new "mill on wheels" is expected to be well-used by local farmers and feeders who want to utilize their own grains and roughages for feeding livestock and poultry. One of the main advantages of the new service, he said, is that it brings the mill to the farmer instead of the farmer having to take his grist to the mill.



Thieves busted into the local Co-Op store again last week. They were quickly caught by police chief Leonard Shane. Practically nothing was missing. Edna Shay and Walt Whittaker are looking at the rock that removed the window Walt is readying for repairs.—Record Photo.

Council Supports Hosp. Grant

Chesterville village council in special session Tuesday night met a delegation from Winchester District Memorial Hospital board. Mr Eric Casselman and Dr Howard Justus presented the story of the projected hospital expansion program and how it would affect the surrounding communities. They gave council a complete cost breakdown and offered the board's plan for raising the necessary funds for the building program. It was estimated Chesterville village would be asked for $7,500.

Village council gave the delegation every consideration. After deliberation they unanimously passed the following resolution: "That this council is in favour of levying for the sum of $3,750 in 1959 and $3,750 in 1960 as grants to the cost of the extension of Winchester District Memorial Hospital which is the sum apportioned by them as this municipality's share of said costs."

Cancer Society Holds Meeting In Library

A meeting of the Cancer Society was held in the library with Cecil Carr, vice president, in the chair. Representatives were present from Berwick, Morewood, Finch, as well as Chesterville.

The secretary read the minutes and the treasurer gave a report.

CORRECTION

The correct list for the executive of Chesterville branch of Winchester Memorial Hospital Auxiliary is as follows:

Mrs Gerald Gilbert, convener; checkroom, Miss Helen Smith, Mrs Orma McElheran; Ways and Means, Mrs Walter Carruthers, Mrs Al Butcher, Mrs Thomas Moran, Mrs Lee Smith.

A letter of appreciation was read from Mrs W. Baker. Contributions from "In Memoriam" cards were gratefully received.

The donation of a hopsital bed to the Society was much appreciated.

Miss Rudy reported for the welfare committee that five patients were being supplied with dressings and housekeeping duties are provided for a patient. Mrs Gilbert offered the use of her home for the storage and making of dressings.

Stuart Allan reported for the campaign committee, thanking canvassers and donors, and announced that $1,167.77 has been raised. Of this amount, $500 will be used locally this year and the remainder is to be used for research.

The Cancer Society, Chesterville branch, is anxious to know where it can be of service to patients in the community.

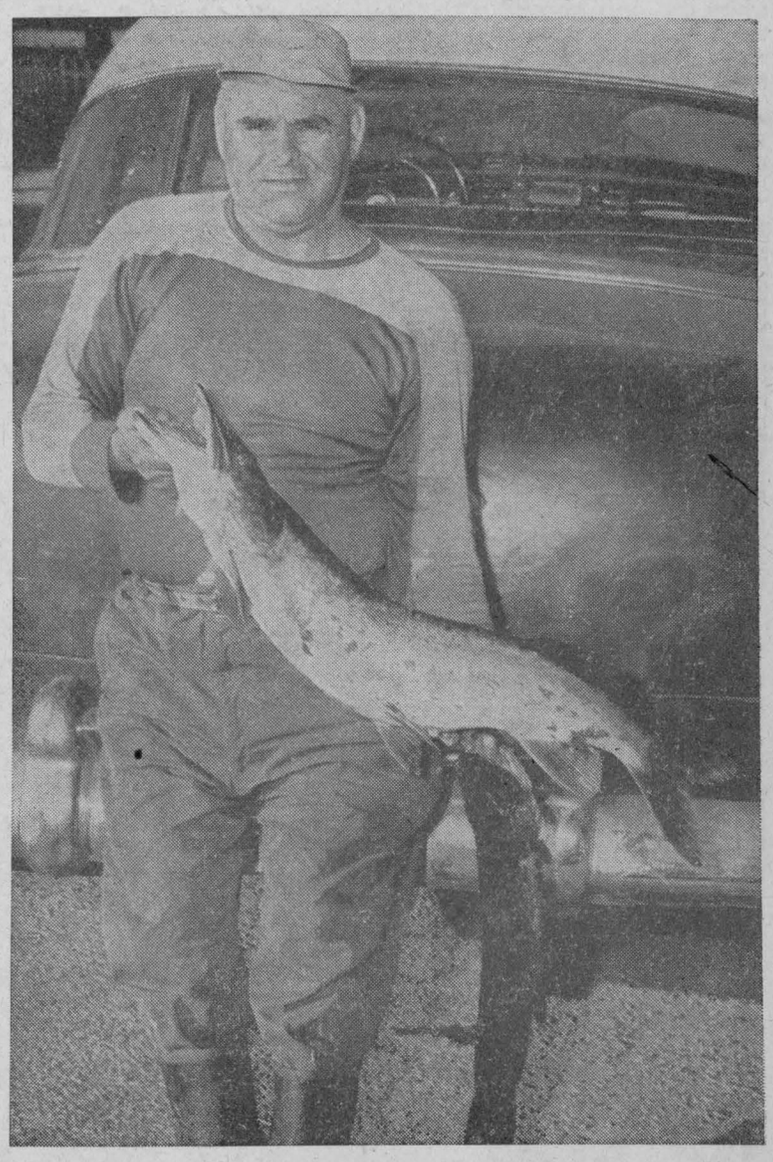

Art Julyan caught the child of the family last week and is pictured here holding it. The lunge weighed 12 pounds. Then he and son Jack went to Beckitt's bridge last Sunday and came home with grandpappy. The latest fish weighed just 27 lbs. and was 48¾ inches long. Next week we will prove it with a picture that will make all fishermen envious.—Record Photo.

The CHESTERVILLE Record

Member of Canadian Weekly Newspapers Association
Published every Thursday
P.O. Box 119 — Chesterville — Phone 401
H. K. GRAHAM, Editor and Publisher
B. A. Campbell, Operator-Comp. — B. A. Feeley, Press-Comp.

Subscription rates: $3.00 per year, anywhere in Canada, payable in advance. United States and Foreign, $4.00 per year.
Authorized as Second Class Matter by the Post Office Department, Ottawa, Canada.

OPINIONS . . .
OURS AND OTHERS

Wha' Hoppen?

A lady in Prescott, Casselman by name, took a couple of old bromides by the long grey hair Monday. When she had done she had proved that women can win rural ridings in political battles and she had also proved that tea cups can build a wall Liberal voters here found almost insurmountable.

Jean Casselman entered the political picture when the seat became vacant with the death of her husband. Clair Casselman had served a stint of over thirty years as member for the riding. Now his 38-year-old widow takes up the Conservative role that is close to becoming traditional for the riding.

Mrs Casselman defeated a good man in the Liberal candidate, Mark Salmon. His campaign, starting in high gear, led the riding into a real razzle-dazzle before the voting ended the pain. Neither candidate spared anything in energy, time or effort. Their hands were out to the nearest voter, and any group of two was a meeting. The newspapers of the riding carried voluminous advertising extolling the worth and wares of the contestants.

From here, though, it would appear the Liberals underestimated the power of the woman and the tea cup. Perhaps some of the Grit opposition should have gone over and had their tea leaves read at a Conservative gathering; it might have given some inkling of what was hidden in the ballot boxes. The general consensus of opinion before the election was that Mrs Casselman was good for about 3,000 majority. In the event, and with most of the returns in, she gathered in only 35 less votes than her husband did on March 31 and over 5,000 majority. The blood, sweat, tears and considerable funds spent by the Liberals netted them just 1,277 more votes than on March 31. This "neutral" reporter is inclined to think those 1,277 votes will be slightly inadequate to soothe executive group members who are licking their wounds before the post mortem sessions start in earnest.

Jean Casselman whipped up a whirlwind in her campaign. It carried her into the House of Commons. We offer our congratulations, of course, and as usual try to have the last word. It is this:

"Nearly eleven thousand voters gave you the green light to look after their affairs in Canada's highest government. If you maintain that initial enthusiasm for people and Grenville-Dundas, even the 'neutrals' may not think all is lost."

The International Plowing Match

Next Tuesday Crysler will play host to the International Plowing Match. Nearly 100,000 visitors are expected for that day and the following three days of competitions.

The plowing competitions are the primary attractions of course, but other features of the match are almost without number. The tented city alone will stretch its canvas for over two miles. Under the cloth roofs will be a multitude of things to see and examine, from boats to vacuum cleaners to tractors to ditch diggers. Household appliances will vie with farm equipment for the eye of the passerby and around every other corner will be a tent serving coffee and sandwiches or more at a nominal price.

The committees in charge of arrangements have just about completed their last details. Tents are up, water, hydro and telephones are laid on and by the weekend there will be over 1,500 men working on the site.

Next week will be holiday time to go to the plowing match. Go and meet your neighbours.

Kingston Editor Guest Speaker Of Canadian Club

The war against obscene literature can only be won with the co-operation of parents, said Arnold Edinborough, editor of the Kingston Whig-Standard.

Mr Edinborough, who is a member of a provincial committee set up to investigate this problem, told the Canadian Club at Morrisburg recently that much would depend on the influence of the home.

If parents condone such literature and do not do anything about it, it is going to be very difficult to pass a law and make people abide by it, he said.

Earlier the speaker posed the question, "What is obsence literature?" and pointed out that there is a great divergence of opinion on the exact definition.

Apparently the Minister of Revenue has "thrown up his hands" and declined to judge what people should read. The matter has, therefore, been left to the province.

The speaker, who has a background as an educationalist as well as a newspaper man, discussed the problem very thoroughly and traced it back through the years.

He thought the biggest problem lay, not with newspapers and magazines, but with certain purveyors of pornography who were not above making money by corrupting the morals of youth.

He was introduced by Reeve George Beavers and thanked by Frank Giles, South Mountain.

Morrisburg's Reeve Beavers called on Peter Shaver, of Finch, to "take a bow." Mr Shaver, who was celebrating his 89th birthday, is one of the oldest members of the club.

About 300 people attended the meeting which was held in the new civic auditorium.

Members of St. Paul's Lutheran Church were responsible for dinner arrangements.

Thank You . . .

and warmest appreciation to all those who worked on my behalf and supported my candidature. I will work faithfully to merit your confidence.

Jean Casselman

SAME OLD STORY

Tired of high prices and heavy traffic?

Well, Dr Edward O'Neil of the University of Southern California offers some translated passages from Juvenal, a Roman satirist, to show the same problems exisited 1,800 years ago.

Hurry as we may," wrote Juvenal of traffic, "we are hemmed in by a surging crowd in front and a dense throng of people pressing from the rear . . . you can be considered foolish if you go out to dinner without your will made."

On the cost of living: "People whose poverty stands in their way find it hard to rise; but at Rome the attempt is still harder. Here you must pay a big rent for a miserable house. In Rome everyone dresses above his means."

Pygmies average four feet six inches in height.

Removing Cofferdam On Hydro Project

Only two cells of the giant cofferdam C-1 remain to be removed and Ontario Hydro St. Lawrence project director Gordon Mitchell predicts that the job will be completed in two weeks.

The cofferdam, which was built in 1954, has served as a boundary line of the work area up to the present time.

It consisted of steel piles weighing somewhere in the neighbourhood of 32 pounds per foot. The average pile is 52 feet long and weighs one ton. Driven into the river bottom in circular form, the pile cells were filled with earth.

Construction of the dam allowed the area of water to the north of the dam to be pumped dry so that the huge Robert H. Saunders Generating Station could be erected.

As soon as the project reached the stage where the tail race area that had been pumped dry and protected by the cofferdam could be flooded again, it was decided that "C-1" had served its purpose and could be removed.

The removal is under the supervision of Claude Morin and Vic Doreen, cofferdam removal foremen. Several men and machines are engaged in the work.

Mr Mitchell reported that the access tunnel has now been completely filled in and the main work proceeding at present is installation of electrical piping in the powerhouse and generator, turbine work and dredging in the river.

UNEXPLORED

Even after 100 years of European occupation, there are still some areas of New Zealand that are unexplored. Most of these are in the Fjordland National Park in the southwest corner of the South Island.

Fjordland is larger than all the other New Zealand national parks put together. Forests, mountains, lakes and sound comprise its 2,958,793 acres and it contains some of the most spectacular scenery in the dominion—as well as some of the wildest.

The territory has been surveyed from time to time from the air. But there are large areas where no human being has penetrated on foot.

FRENDLEE FARM CHATS



By Lillian Allison

"And that was our impression of Philadelphia, the City of Brotherly Love." With that the man ended his account of the weekend he and hundreds of other Ottawa people had spent in Philadelphia attending the big Rough Rider game. The account contained no glowing compliments for the City of Brotherly Love.

The Ottawa people had taken over one huge hotel yet they received no extra service or attention. Taxis were most inconsiderate of their visiting patrons. The policemen refused to be of any assistance when the visitors required fast transportation to meet their plane replying, "You'll have to take a bus, Bud, take a bus." The gentleman's impression of Philadelphia was far from good.

I wondered as I listened to him what impression of Eastern Ontario will visitors take home after the Plowing Match next week? The answer to that question depends entirely upon us.

Now I am not really worried about the people of this area making a bad name for ourselves. Basically we are good, friendly, honest folk. But next week we've a golden oportunity to spell out these adjectives to the visiting public in capital letters and let them take home an impression of Eastern Ontario that they will never forget.

Many of us will be asked directions sometime during the week. Strangers will be trying to locate the homes where they are billeted and it will not be easy. If you've had any experience trying to find a certain house on a side road you will understand their plight.

We can help so much. We may not know where John Smith lives if he is twenty miles away but we can give directions to his nearest village and tell the stranger to inquire there. We may not even know the people a few miles away but we can phone a neighbour who does and ask him for directions. We can be helpful if we want to be.

We can be courteous drivers. Strangers are always stopping to read road signs and check maps to find their way. Let us not be impatient with them.

Perhaps those who can do the most to impress our guests are we who are having people to stay in our homes. At the last count there was accommodation for 1,200 people in private homes in this area. So some 400 hosts and hostesses have a splendid opportunity to prove that we are friendly, hospitable folk.

We can do our best to make our visitors comfortable. We can invite them into our living rooms to watch TV or read the newspapers. We can give them a cup of coffee and something to eat at bedtime with no thought of being paid for it. There's no better ambassador of good will than a cup of coffee. The reputation for friendliness in Western Canada seems to have been built on it.

When people go home after the Plowing Match next week what will be their impression of Chesterville and the area that surorunds it? That all depends on us. If we are willing to do much more than we're being paid for, to help strangers willingly in any way we can, to talk and be friendly we will make friends and influence people from far and near. And for years to come those people will say, "Remember the year the Plowing Match was at Crysler. That's a wonderful part of the country. I'd like to go back again."

NEW WISENT

Washington zoo unveiled a new wisent—the first born in the United States. What's a wisent? It's an European forest buffalo, pronounced "veesent."

Zoo director Ted Reed said the wisent takes its place among some 300 of the breed still living. None is believed to be living in a wild state.

Professional Directory

Hubert McCloskey
Phone: Chesterville 763
Ottawa CE67489
LIFE INSURANCE PLANS
Mortgage Protection — Select Life
Educational — Personal Savings
Feel Free to Call Upon Me
8 Mar. '58

EDWIN McINTOSH
WILLIAMSBURG
Co-Op Auto Insurance
Phone 398r2, Morrisburg
or contact Co-Op Store
2-18-58

CAN WE HELP?
Is drinking a problem in your life? Do you wish to stop but find it too difficult to do so? Why not contact Alcoholics Anonymous, Box 78, or Phone 833, Berwick, Ont. 5 Dec. 58

WM. J. MASTERSON
Co-Op Auto Insurance
Chesterville Co-Op

Dr. H. S. Hutt, D.D.S.
CHESTERVILLE, ONT.
OVER BANK OF NOVA SCOTIA
DIAL 318

CASS & CASS
LAW OFFICES
Chesterville Dial 735
Bank of Nova Scotia Building
Winchester Phone 11

DELBERT HUMMEL
Licensed Auctioneer for all kinds of sales, at reasonable charge.
Chesterville, RR1. 33

Frank J. Jordan
Barrister and Solicitor
CHESTERVILLE HOTEL
Saturday Mornings
Afternoon Appointments: Phone CE 4-6313 or write 63 Sparks St., Ottawa Dec 58

C. W. Casselman Agency
(Established 1905)
Automobile Financing
GENERAL INSURANCE
At Residence on Queen St. East
DIAL 398 — CHESTERVILLE
51-52

Rowe Funeral Service
Ambulance — Modern Equipment
Hospital Bed for Rent
Dial Chesterville 437 day or night
W. B. ROWE
Funeral Director and Embalmer

R. G. Dodds, D.D.S., L.D.S.
Dentist
DIAL 334
At Residence on Albert Street
CHESTERVILLE

LICENSED AUCTIONEER
Will handle all kinds of Farm or Household Auctions. Guarantee results. Reasonable rates. Write or phone for dates at my expense.
Dwight Tupper
Dial 514 — Chesterville, RR1

H. W. ALGATE
Optometrist
at P. J. GILROY'S
Chesterville
THURSDAY, OCTOBER 2
By Appointment Only

Moving & Hauling
We are completely equipped to look after your commercial hauling and all local and long distance moving.
Consult us for rates—our prices are reasonable.
H. A. GREER, Prop.
CHESTERVILLE — ONT.
1 Apr. 59

LICENSED AUCTIONEER
Will handle all sales, large or small. Cattle and farm sales a specialty. Rates reasonable; guaranteed results.
J. V. Fetterly
Auctioneer
MOREWOOD — ONTARIO
6 May' 58

Whether It is To Buy or Sell
SEE
GORDON W. THOM
Real Estate
MORRISBURG — ONTARIO
Phone 87 or 11W 2-56

Clement Insurance Agency
Since 1893
GENERAL INSURANCE
Our knowledge and experience in Insurance enables us to give you a first class, prompt, efficient service.
JOHN CLEMENT
Chesterville — Phone 598
3-4-58

R. Harold Brown
LICENSED AUCTIONEER
Farm and Household Auctions
Conducting Successful Sales Everywhere
RR2, Cornwall Ph. WE 2-7925
1 Feb. 59

BICCUM & POAPST
Insurance & Real Estate Brokers
Can give you a complete Insurance and Real Estate Service.
We are representatives for all general insurance lines and the North American life Assurance Co.
Phone Us Collect
PH. 285 — WINCHESTER

Insurance—Financing
Automobiles, new trucks, new tractors and farm equipment insured and financel at low rates.
Hough Insurance Agency
Chesterville — Phone 854



Chesterville High School staged its annual field day last Friday on the school grounds. When the exertion of running, jumping and throwing was over four class winners had been declared. They were, from the left: Senior girl, Susan Graham; junior boy, Bobby McPherson; junior girl, Donna McMillan, and senior boy, Wayne Laprade.—Record Photo.

BARGAIN DAY

Goldsboro, N.C., furniture dealer Hayden Stuart wishes he never overheard a stranger at a service station offer to sell kitchen appliances.

The stranger took him to 209 East Spruce Street, and they settled on a price for a stove and refrigerator.

After Stuart's truck picked them up, police received this telephone call from Wayne Davenport:

"I live at 209 East Spruce Street. I just got home and somebody has been here and stolen my stove and refrigerator."

Holmes–McRoberts

In a quiet wedding held at the home of the bride, Miss Doris McRoberts was united in marriage with Robert Raymond Holmes. Rev Angus T. MacDonald, Winchester United Church, officiated.

The bride is the younger daughter of Mr and Mrs William McRoberts, of Winchester, and the bridegroom is the son of Mr and Mrs Leslie Holmes, of Winchester Springs.

The bride was given in marriage by her father and was attended by her sister, Mrs Arthur Milne, of Mountain, as matron of honour, and her niece, Barbara Milne, was flower girl.

Charles Holmes was best man for his brother.

Following the ceremony a reception was held for guests from Toronto, Ottawa, Mountain and other district points and later Mr and Mrs Holmes left on a motor trip to Western Ontario.

They will reside at Winchester Springs.

Annual value of forest industries in British Columbia is more than $600,000,000.

Monograms, or interlaced initials, were often used on ancient Greek and Roman coins.

REMODELLING YOUR KITCHEN?

For a Well-planned Kitchen, Call Us

FREE ESTIMATES

TOBY KOYMAN

Phone Chesterville 716 — Morewood, Ont.

1-tf

FALL CLEANING

* Fall Clothing
* Coats
* Blankets
* Slipcovers
* Drapes

ABEL'S CLEANERS

CHESTERVILLE—ONTARIO

Phone 622 for Pick-up and Delivery

GOOD NEWS FOR FARMERS

CHESTERVILLE & DISTRICT

NOW YOU CAN HAVE YOUR OWN GRAIN GROUND AND BUILT INTO TOP-QUALITY PURINA RATIONS FOR YOUR COWS, PIGS AND CHICKENS

Right on Your Own Farm

Watch This Space Next Week for Photo of Our New DAFFIN MOBILE MILL

Operating Right Here in Chesterville Area



Regular Route Service Will Assure You Fresh "Tasty" Feed as You Need It

We are pleased to announce our appointment as Purina Distributors for this district. Over the years Purina's reputation has been right at the top—in building feeds that produce the most meat, milk and eggs.

Our new Daffin Mobile Mill now makes it possible to get Purina Rations at surprisingly modest cost.

We are also taking a special Training Course on Livestock and Poultry Nutrition to help you with your feeding problems.

FREE

DURING OCTOBER ONLY

$5.00 Worth of Fresh, Sweet Molasses With The First Batch We Process for You On Your Farm

Yes, you can purchase the right amount of the right Concentrate and pay the regular batch processing charge, the $5 worth of molasses will be FREE!

YOUR GRAINS

YOUR GOOD LIVESTOCK AND POULTRY

YES,

WHEN YOU BRING TOGETHER ALL THESE

OUR PURINA FEEDING PROGRAM

OUR DAFFIN MOBILE MILL

$ - YOU'LL GET RESULTS - $

ALLAN CLEMENT

Mobile Feed Service

PHONE 588 CHESTERVILLE, ONT.

FRESH PORK ROAST

39c lb.

10 CANS CHUM DOG FOOD
$1.00

One Purpose—"To Serve You Well"
MARCELLUS MEATS
and Locker Storage

IHC MACHINERY
NOW IS THE TIME TO COME IN AND SEE OUR PLOWS AND SPREADERS
So Much Needed at This Time of Year
We also have the best in tractors and are always ready to serve you.

EASY WASHERS AND DRYERS
BEACH RANGES—Electric, Gas, Coal or Wood
WITH EASY PAYMENT PLAN

CHARLES McMILLAN
YOUR INTERNATIONAL HARVESTER DEALER
CHESTERVILLE DIAL 414

MAKE CO-OP
YOUR
Shopping Centre
For Farm Supplies

Chesterville District Co-Operative Inc.
Chesterville 377 —Phone— Finch 450

JUST ARRIVED
THE BRAND NEW
1959 Massey-Ferguson No. 35 Special
A full 2-3 furrow plow tractor at a very low price. Come in and see it, drive it. The most wonderful buy in years!

ALSO ON DISPLAY:
The No. 50 MASSEY-FERGUSON & No. 65CMFWYFWY
The No. 50 Massey-Ferguson and No. 65 Massey-Ferguson
A full 4-5 Plow Tractor

IN USED TRACTORS WE HAVE:
One MASSEY-HARRIS No. 22—3 months guarantee.
One ALLIS CHALMERS
One COCKSHUTT '70'—Good rubber.
One FERGUSON '85'—Like new.

LEON R. McMILLAN
MASSEY-FERGUSON DEALER
FAIRBANKS-MORSE APPLIANCES
Phone 505 —Day or Night— Chesterville

Rally Day Observed At Trinity United Church

Trinity United Church and Sunday School observed Rally Day with a joint session under the direction of the superintendent, Harry Allison. Assisting him were Misses Susan Graham and Lynn Johnston and Mrs T. D. Ross.

Mrs C. A. Graham and the senior choir provided special music. Rev E. B. Bugden preached the sermon.

During the service Mr Allison read the names of the teachers and their classes for the ensuing year. He also read the names of pupils who had attended 80% of the Sunday School sessions during the year ending September 28. Thirty-six pupils received Attendance Certificates, as compared with 22 who received them last year.

Rev E. B. Bugden presented certificates to the following:

Steven Durant, Cheryl Fyke, Brian Ouderkirk, Jimmie Lapp, Brian Brownlee, Betty Lou Casselman, Tommy Forward, Brian Docksteader, Patsy Smith, Linda Ouderkirk, John Arnold, Beverley Butcher, Lyle Smith, Carolyn Arnold, Marion Fleming, Jean Ouderkirk, Lorna Casselman.

Lorraine Brownlee, Sandra Sullivan, Janice Docksteader, Bobby Forward, Betty Brownlee, Mary Jane Lapp, Freda Ball, Diane Arnold, Ann Smith, David Butcher, Steven Gilbert, Carolyn Durant, Helen Merkley, Carol Merkley, Margaret Brownlee, Lynn Johnston, Melanie Fyke, Ann Casselman, Duane Merkley.

Citrus fruits were considered a luxury in Northern Europe as late as the 17th century.

SPECIAL
SHELLZONE ANTIFREEZE
Permanent Type, Gal.: $2.79
SPECIAL PRICE ON TRACTOR TIRES
CECIL McNABB
SHELL PRODUCTS — TIRES — ACCESSORIES
MOREWOOD — PHONE 722

USED MACHINERY
1 DION THRESHING MILL—22x38, on rubber.
1 FORANO THRESHING MILL—24x30, on rubber.
1 6' McCORMICK BINDER.
1 7' McCORMICK BINDER.
1 6' JOHN DEERE BINDER.
1 6' MASSEY-HARRIS COMBINE—Motor driven.
1 2-FURROW DISC PLOW.
1 McCORMICK CORN BINDER.
1 3-Year-old CLYDE COLT.
1 GENERAL TRACTOR—Cheap.
1 '99' OLIVER TRACTOR.
25 CORDS STOVE WOOD—Elm and ash.
GEORGE CHAMBERS
Oliver Farm Machinery
PHONE 912 - 865 — QUEEN ST. W.

833 CHESTERVILLE PLAY PEN 833
EVERYTHING FOR "HIS NIBS"
—FROM DIAPERS TO CRIBS
CORDUROY AND DENIM JEANS
GABARDINE AND CORDUROY CRAWLERS
INTERLOCK PYJAMAS
PLAID FLANNEL SHIRTS
JERSEY CARDIGANS — PULLOVERS
Lloyd Carriages — Thistle Strollers
Kiddies' Rocking Chairs — Table and Chair Sets
Wagons and Tricycles
CHESTERVILLE PLAY PEN
Mrs Al Kilby, Prop.

SILVER STAR STORE
NO CHARGE ON PHONE CALL ORDERS. ALSO FREE DELIVERY.
Kellogg's Giant Size Cornflakes—3 for 1.00
Tenderflake Pure Lard—2 lbs. ..... .45
Javel Water—32-oz. bottle ..... .25
Toilet Tissue—6 rolls for ..... .45
Superb Pork and Beans—20-oz. tins, 2 for .. .37
GEORGE LAFLAMME
KING STREET Phone 822 CHESTERVILLE

Mrs D. Meldrum Hostess to Meeting Of Berwick W.I.

The September meeting of Berwick Women's Institute was held at the home of Mrs Donnie Meldrum, when 13 members and two visitors answered roll call, "A national event of importance in the last year."

Motto for the meeting was "Be at war with your vices, at peace with your neighbours and let every year find you a better woman."

Mrs Grant Ouderkirk reported a prize on the dressed doll exhibited at Newington Fair.

The secretary-treasurer, Mrs Adam Anderson, read the minutes and correspondence and gave the treasurer's report. The president, Mrs Elwin Pollock, called on the district president, Mrs Walter Smirle, for information regarding the F.W.I.O. tent at the International Plowing Match October 7-10. Wednesday, October 8, will be Stormont day and members are to contribute a dozen cookies.

Mrs Adam Anderson will be the delegate to the Ottawa convention.

Mrs Walter Smirle, convener of Historical Research, cancelled her program as much time was needed for reports from several conveners and supplies for serving the bag lunches at the plowing match.

Mrs Grant Ouderkirk moved a vote of thanks to the hostess, Mrs Meldrum, and her lunch committee for the pleasant evening spent in her home.

The meeting closed with "God Save the Queen."

The next meeting will be held at the home of Mrs Adam Anderson.

3 M's Groups, Finch Resumes Meetings

The 3 M's Group of Chalmer's United Church, Finch, resumed their meetings on Friday evening in the church hall. The president, Ellery Ouderkirk, welcomed the group.

Lillian Droppo, convener of Citizenship and Community Service, had charge of the program. The theme of the worship service was "Usefulness," which opened with a hymn followed with prayer by Lillian Droppo and the Scripture reading by Myles Nephew.

Thoughts on the theme "Being Useful in Our Sphere" were read by Wilda Wert. Worship service closed with a hymn.

Lillian Droppo introduced the guest speaker, Rev James Hamilton, who addressed the group on "Five Oaks," the United Church camp at Paris, Ont. The course he took at this camp was "Christian Education" and lasted one week. He was thanked by Lida Henry.

The president presided for the business, assisted by Lida Henry in the absence of the secretary, Ruth Smith. Correspondence and treasurer's report followed.

Lynden Hough, Gladys Ouderkirk and Lillian Droppo were appointed a nominating committee to bring in a slate of officers to the October meeting. Suggestions for projects for the coming year will be discussed at the next meeting.

Mr Hamilton gave some suggestions for recreation. After business, Dolton Henry, the recreation convener, conducted three interesting contests.

Lunch was served by the committee in charge, Marion Hough, Lillian Droppo, Audrey Nephew and Lida Henry, and a social hour enjoyed.

MAN-MADE FLAGSTONE

You can make an attractive flagstone path or terrace by simply cutting some random size holes in the lawn to a depth of about four inches and then filling them with concrete.

No forms are required if the soil is firm enough to hold the shape of the opening. Use a mixture of one part cement, two parts sand and three parts gravel or a ready mixed package concrete.

The European Alps extend 600 miles from the Mediterranean to the Danube, with a maximum width of 150 miles.

FULTON BROS.
IF YOU BUY IT AT FULTON'S IT'S GOOD
IGA
THE STORE OF QUALITY, BUT NOT OF HIGH PRICES
GENERAL ELECTRIC APPLIANCES | IGA SUPERMARKET
A Few Prices for This Weekend
WATCH THE OTTAWA PAPERS FOR MANY OTHERS
All-Sweet Margarine—4 lbs. ..... .93
Torino Whole Chicken—3¼-lb. Tin, $1.19
And Get Free: 7-oz. Chicken Sauce
IGA Sunny Morn Coffee—Lb. ..... .59
IGA Apple Sauce—Buy 4 tins ..... .50
Lynn Valley Peas—15 oz., 3 tins ..... .27
Tablerite Pure Pork Sausages—Lb. ..... .49
FREE DELIVERIES on phone or other orders $5.00 or over. If you would like to have your order made up, ask the clerks to do so—we will be delighted to help you.
ENLARGING OUR STORE
Please bear with us for the inconveniece caused by the men working at enlarging the store. It will be twice as large when we are finished and hope that you really will enjoy shopping at our new store. We will be stocking many new items.
Stove Pipes — Elbows — Half Pipes — Tapers
All Sizes—Also Galvanized Pipes & Elbows
Our Fall Stock Now In
Children's Wagons and Tricycles
A Full Line of All Sizes Just In
WINDOW GLASS
A Large Stock of All Sizes
Putty—1-lb. lead pkg. ..... .15
CAULKING—Black or Grey
FOUNDATION COATING—1 & 5-gal. Cans
CREOSOTE & ROOF COATING

The Bargain Table

"An Article Advertised is an Article Sold"

LOST — Strayed, 350-lb. sow, white in colour. Anyone seeing this animal please get in touch with Wm. Perras, Finch. 1

HELP WANTED—Girl wanted to do light housework in Montreal home. To live in.—Apply to Graham Heagle, Phone 938, Chesterville. 2

FOR SALE—Baby's crib, like new; panel bedstead.—Phone 984, Chesterville. 2

FOR SALE—250 NHxBR hybrid pullets, 5 mos. old, starting to lay.—Apply Ross Smith, Phone Finch 465, Berwick, Ont. 2-2

FOR SALE—34 6-week-old pigs. —Apply Henry Legault, Phone 677, Chesterville. 1

FOR RENT — Apartment for rent. Vacant October 15.—Apply Mrs Geo. McMahon, Phone 804, Chesterville. 1-1

FOR SALE—600 B.R. pullets, starting to lay.—Apply to Howard Guy, Winchester, Phone 185W14. 2-2

APPLES FOR SALE — No. 1 hand-picked apples.—Apply Orvil Guy, Winchester, on Highway 43 west of Chesterville, Phone 368J1. 1

FOR SALE—Six beautiful Angus heifers, open, vaccinated, listed; Tamworth boars, sows, feeder shoats.—George Baker, Newington, Ont. 2

FOR SALE—Yearling bull for sale, for rent, for trade.—Apply Leon Marcellus, Phone 324, Chesterville. 1-3

FOR SALE—Used corn picker, one-row International, large husking bed. In good condition. —Apply Don Goodlad, RR1, Oxford Mills, Phone Kemptville 661R2. 1-3

HOUSE FOR SALE—14-room house in good condition in Avonmore Village. Business office occupied by Bell Telephone Co.; 5-room apartment now rented; 1 apartment vacant for buyer. Hot water, 3-piece bath, furnace, hardwood floors. Also 2 separate garages and small barn. Must sell at once to close estate of the late Mrs Wm. Vandyke. Terms, cash.—For inspection apply to Mrs Earle Eamer, Avonmore, Mrs Frieda Ouderkirk, Berwick, Ont., Phone Finch 796, Administratrix. 1-2

SURGE SALES, SERVICE — Milker units, vacuum pumps, milker supplies, bulk milk tanks, water heaters (electric and gas), barn ventilator fans, pressure systems, water bowls. Used equipment: Milker units (various makes), milk coolers (various styles). — Keith MacMillan, Finch, Ont.; Garnet Ezard, Osnabruck Centre. 3-8

FOR SALE — Frigidaire automatic washers and dryers; Connor washers, new and used; Connor vacuum cleaners, floor polishers, Sales and Service.—Phone 257, Bert Weegar and Son, Morewood. 43tf

FOR SALE—Good 7-room frame house in Village of Finch; modern bathroom, good furnace.—Apply to Wm. F. Marcellus, Phone 507, Chesterville. 3

FOR SALE—Team of 2-year-old colts, well matched chestnuts.—Apply Louis Moriarty, Phone 702, Chesterville. 1

TENDERS WANTED

SEALED TENDERS for the purchase from the Township of Winchester of a 5-ton International dump truck, 1950 model, will be received by the undersigned up to 6.00 o'clock p.m., Saturday, October 4, 1958. Truck may be seen at the Marcellus Garage, Morewood, Ontario.

The highest or any tender not necessarily accepted.

Terms: Cash.

J. Steen, Clerk, Township of Winchester, Morewood, Ont. 1-1

WANTED—Live poultry, highest prices paid.—Morrisburg Poultry, Phone KI-32591 or KI-33076. 15tf

CATTLE WANTED — Springing cows or heifers or open heifers. —Apply Wm. Barber, Phone 658, Chesterville. 7tf

FARM FOR SALE—125 acres good land, no stones; good barn, all cement floors, will hold 35 head, buckets and water pressure, iron stanchions, piping for milker; good machine shed, hog pen, milk house, hen house, garage; 7-room frame house, brick siding. Abundance of water, good well; river flows by farm. Hydro throughout. Mile from Village of Finch, high and public schools, 3 different churches. Road open all winter and buildings close to road.—Apply Alex MacDougall, Finch, Ont., Phone 274. 3

AUCTION SALE
of
HOUSEHOLD EFFECTS
There will be offered for sale by Public Auction
At the Residence of the Late Maud Smith, Chesterville
on
FRIDAY, OCTOBER 3, 1958
At 7.00 p.m.

Good Hotpoint Heavy Wiring Electric Stove; Findlay Cook Range; Cupboard; Settee and Chair to match; 3 Good Beds, Mattresses and Springs; Dressers; Many Other Articles Too Numerous to Mention.

TERMS—CASH

D. Tupper, Auctioneer, Phone 514, Chesterville. 1

United Mission Band Meets at Finch

Golden Rule Mission Band, of Chalmer's United Church, Finch, met in the church hall on Saturday afternoon with their leader, Mrs Lynden Hough, in charge. In the absence of the president, Lois Hutt, Gordon Hough, vice president, presided.

Sandra Price, secretary, read the minutes.

Several new members were added to the roll, roll call being answered with "Something you know about Alaska, or a picture."

Several children, including Susan Anderson, Gail Simmons, Donald Simmons, Betty Ann Smith, Garry Hough, Bonnie Flegg, Gordon Hough and Gloria Graham, placed pennies in the "Birthday Bottle" and all sang "Happy Birthday."

The story on Alaska, taken from the study book "Ten Pairs of Shoes," was read by Mrs Hough. A map of Alaska was drawn and pictures and names pasted on.

Roll call for next month will be answered by introducing a new member.

The offering was taken by Gordon Hough. World Friends magazine was given out by Bonnie Flegg.

The meeting closed with all repeating the Mission Band Purpose after which a game was enjoyed by all.

Rev Linley Macmorine Appointed Canon

Rev Linley Macmorine, rector of Ingleside and Long Sault Anglican Churches, has been appointed a canon. He will be formally installed at a later date.

Canon Macmorine's appointment was announced by Rt. Rev E. S. Reed, Bishop of Ottawa, at services highlighting the 60th anniversary of the Anglican parish of St. Matthews in Ottawa.

Canon Macmorine has been rector of Long Sault and Ingleside parishes for 12 years. He spent 10 years in the parish of Manotick and four years at the Mission of Madawaska. He was curate at Smiths Falls for two years.

DEAD STOCK

Dead stock removed from your farm promptly for sanitary disposal. $2 service charge for each call. Telephone collect: 3730 Cornwall, St. Lawrence Rendering Company Ltd. 1958 pd.

Albert Gale Agencies Ltd.

150-acre Farm—All under cultivation except 50 acres of good bush. Modern bungalow, good barns and other buildings. Full line of stock and machinery. $10,000 will handle.

Grocery, Meats and Locker Plant—Situated in a good progressive town, in centre of good farming area. All modern equipment, including about 200 lockers. To settle estate, must be sold. Priced to sell with excellent terms.

100-acre Farm—All under cultivation. Modern home, with oil furnace and 3-piece bathroom. Extra good farm buildings. Full set of machinery, mostly recently purchased. Owner in indifferent health and is offering this farm for sale complete. $11,500 will handle. Immediate possession.

3-bedroom Bungalow — Oil furnace and bathroom, in Winchester. Built 8 years ago and ocupied by owner ever since. Located on quiet residential street and is well landscaped with lots of trees. $5,000 will handle.

Service Station—In good area town. Handling one of the most popular lines of petroleum products. Fully equipped to handle any job. Owner has other interests and has priced this property to sell with only $7,500 to handle and excellent terms on balance.

4-room Frame House — In Winchester. All newly decorated. Owner needs a larger home and is asking $2,500, full price.

For a Quick Sale, List with Gale

Albert Gale Agencies Ltd.

AUSTIN CARKNER
SALESMAN
Winchester — Ont.
— Phone 298 Anytime —

RIGOROUS TESTS FOR FAUCETS

On and off, on and off. Millions of times.

This is part of the rigorous tests to which faucets are subjected in the product development laboratories of manufacturers.

Machines made for this purpose are so equipped that they automatically operate faucets by turning them on and off, day after day, year after year.

Stock faucets right off the assembly line are selected for spot tests. To check on the durability of the washers in the faucets, they are alternately subjected to steam and then cold water.

Accelerated tests equivalent to from 60 to 90 years of actual service provide manufacturers with positive information on the performance of faucets and their various component parts under the severe conditions.

The knowledge gained is utilized in the improvement of faucets with the result that modern faucets provide many years of service as well as beauty.

LEARN TO COOK

Postmaster-General E. Marples said at Lowesport, Eng., the other night that boys should learn cooking at school so they could look after themselves and not rush into marriage for the wrong reasons.

Oven-ready Chickens
Completely Eviscerated
Cryo-vac, 4 to 5 lbs.
Delivery Free on Box Lots of 14 Birds
B. C. McIntosh
Phone 362 or 461
BERWICK — ONT.
1-1

Surge Sales & Service

Invites All Dairy Farmers To Visit Our Displays At the International Plowing Match Crysler, October 7-8-9-10

for

* **Surge Dairy Farm Equipment.**
* **Bulk Milk Tanks** (Milk Keeper).
* **Utina Pasture Pumps.**

Keith MacMillan
FINCH — ONT.
Garnet Ezard
OSNABRUCK CENTRE
1&2

SERVICE STATION OPEN THIS SUNDAY
Fyke's Garage

To accommodate the driving public, one service station will be open every Sunday in Chesterville.

26-5-56

Home-made Bread

Have you tried a loaf of Summers' Home-made Bread lately, when it's hot out of the oven?

Well you can, any day you're near, drop in before noon.

SUMMERS' BAKERY
PHONE 140
Winchester — Ont.
3-2



EDITORS MEET THE STARS—Stars of radio and television Sylvia Murphy and Bob Goulet were entertained recently following a special CBC radio show which they put on for the convention of the Canadian Weekly Newspapers Association. Newly-elected president of the C.W.N.A. Hugh E. McCormick, of Montreal, (left) and retiring president G. Cecil Day, of Liverpool, N.S., (second from right) were among the many editors from across Canada who were there to meet these popular singing stars. Humorist Max Ferguson—CBC's Rawhide—looks down from the display in the background.

More than one-third of all hur- 1887 have occurred in the month ricanes in the New World since of September.

KNITTING YARN—

MONARCH BLEND—3 or 4-ply, ball ..... .32
WHEELING YARN—2 or 3-ply, skein ..... .69
DUNKIRK WOOL—Navy, blue, brown, ball 1.39
BEEHIVE BABY WOOL—With thread, ball ..... .59
MONARCH NYLON YARN—3-ply, ball ..... .50
MENDING WOOL—Dark shades, skein ..... .10
MONARCH SPEEDWAY—Heavy yarn, skein ..... .75

CURTAINS—

Nylon TAILORED CURTAINS—White, 42x81, pr. 3.98
White Dot RUFFLED CURTAINS—38x81, pair 3.69
Plastic COTTAGE SETS—Blue, gold, red, set 1.15
DACRON CURTAINS—42x81, white, pr. 6.95
White Dot MARQUISETTE CURTAINS—Pr. 2.98
Coin Dot Plastic COTTAGE CURTAINS—Set 2.25
Priscilla PLASTIC CURTAINS—72x81, pr. 2.25

CHILDREN'S JEANS—

Girls' LINED CORDUROY—3-6X 2.98
Girls' WOOL PLAID—3 to 6X 1.98
Charcoal DRILL—Lined, girls' 4-6X 2.95
CORDUROY OVERALLS—Bib, 2-4 yrs. 1.98
Infants' CORDUROY CRAWLERS—1-2-3 ..... .95
Blue Bell BLUE STRIPE JEANS—3-6 yrs. 2.95
Boys' DENIM JEANS—Lined, 6-10 yrs. 2.98
Boys' Zipper Front Denim Bib OVERALLS—4-8 yrs. .. 2.79

CHILDREN'S UNDERWEAR—

Girls' COTTON BRIEFS—Eyelet trim, 8-12 yrs. ..... .59
Watson TRAINING PANTIES—2-6 yrs., cream ..... .69
MASON KNIT BLOOMERS—8-12 yrs. ..... .69
Watson COTTON VESTS—8-14 yrs. ..... .85
Boys' COTTON SHIRTS—4-6-8 yrs. ..... .75
Boys' COTTON DRAWERS—4-6-8 yrs. ..... .89

BOYS' WINTER CLOTHING—

SUBURBAN COATS—Fancy patterns, grey or black, 8 to 16 years 9.95
CAMPUS COATS—Winter lining, heavy drill, knit cuffs, collar, 12-18 years 13.95
DUFFLE COATS—Blue or grey, zipper and buckle closing, 8-14 years 11.50

Moriarty's
Phone 354 - - Chesterville

T-Bone: 73c lb.

SMITHS' MEAT MARKET
CHESTERVILLE — ONTARIO

LADIES' FALL & WINTER COATS

We have a fine collection of ladies' Fall and Winter Coats in the newest styles and luxury materials such as Sealskin, Mohair and Wool, Cashmerino, Imported Tweeds, Marvello, Worumba, in beautiful Autumn shades including black and brown. A few are fur trimmed. Assorted sizes.

Prices from ..... 35.00 to 69.50

We also have a nice line of Pre-teens in popular styles and beautiful materials. Sizes 12 to 14X. Price 24.95

L. M. COLQUHOUN
KING STREET — Dial 511 — CHESTERVILLE

BARGAINS

CAMPBELL'S SOUPS—Chicken Noodle, Vegetable-Beef Vegetable and Tomato—Large Size 20½-oz. Cans
MOTHER JACKSON'S JIFFY POPPING CORN
NESTLÉ'S NEW DECAF COFFEE
2 and 6-oz. Jars, with 5c - 15c off
CROSS & BLACKWELL DATE ROLL ..... .29
SILVERWOOD ICE CREAM
Pies — Rolls — Bars — Bricks — ½-gallons and Gallons
ALUMINUM WEATHERSTRIP—3' and 7' lengths
Rubber and Felt by the Foot — Masking Tape
FULL LINE OF FULLER SCREWDRIVERS
Phillips and Robinson
BEATTY BROS. SUPPLIES

GEORGE GILLARD&SON
"The House For Hardware"
DIAL 353 - CHESTERVILLE

Newsletters of Community Happenings as reported by Our Correspondents

Country Correspondence

Phone or send your personal news to your local correspondent or call the Record at 401, Chesterville

BERWICK

Recent Guests At Ruddy Home

Mr and Mrs Wm. Cosgrove and daughter, Mrs Robert Kline, and Mr Kline, of Springfield, N.J., Misses Catherine and Maud McManamon, Herkimer, N.Y., Mr and Mrs Wm. Meyer, Toronto, Mr Martin Ruddy, Syracuse, N.Y., Mr and Mrs Mike Coyne and son, Mickey, were recent guests at the home of Mr J. P. Ruddy.

Berwick Items

A number from here attended a reception on Friday night in Berwick Community Hall in honour of Mr and Mrs Leonard Kearns.

Congratulations are extended to Miss Helen Ruddy on her appointment as principal of Our Lady's Primary School, Ottawa.

Miss Isabel McLeod, Iroquois, spent Sunday with Mrs Ellen McPherson.

Mrs Catherine MacQueen and Mrs Theresa Kirkey spent Friday with Miss Mary Curran.

Mrs Euclide Biznet, Cornwall, called on some of her friends here on Tuesday.

Mr and Mrs Larry Swain and family spent Sunday afternoon with relatives in Ottawa.

Mrs E. J. Hunt spent last week with her daughter-in-law and family at Inkerman.

HYNDMAN

Spend Day At Hyndman

Mrs Don Ellis and Wendy, of Prescott, spent Wednesday with her sister, Mrs Cecil Somerville.

Local News

Mr and Mrs John Conley, of Brockville, were Wednesday evening visitors of Mr and Mrs Robert Conley.

Mr Willie Farrell, Glen Stewart, visited some of his old neighbours here on Friday and had dinner with Mr and Mrs Robert Conley.

We extend our deepest sympathy to the bereaved wife and friends of the late Dr C. Stirtan who passed away very suddenly in Ottawa Sunday. The family moved from South Mountain to Ottawa a few weeks ago.

Mrs Wellington Robinson, Iroquois, Mr and Mrs David Gilmer, Prescott, were callers at the Lattimore home on Sunday.

Mrs Mary Francis spent the weekend with Mr and Mrs Steven Kruize, Brockville.

ELMA

Spending Some Time At Brantford

Mrs Melvin Dillabough left on Wednesday to spend some time with Lieut. and Mrs H. M. L. Brown, Robert, Judy and infant daughter at Brantford.

Elma News

Mr and Mrs George Chissen, Mr and Mrs Alfred Broderick, of Palmer Rapids, spent a few days with Mr and Mrs Egerton Barkley and family.

Mr and Mrs Ralph McPherson, Ottawa, Misses Helen and Lois McPherson were guests of Mr and Mrs Wray McPherson and sons at Beckstead Sunday.

The anniversary supper held on Monday was well attended.

Friends are glad to know that Glenn Pemberton is recovering from an operation which he underwent recently at Ottawa Civic Hospital.

Weekend guests of Mrs Grace Froats were her daughters, Mrs Wm. Beardsall, Mrs Howard Paul and Miss Myrna Froats, of Ottawa.

Mr and Mrs Fred Beckstead spent Sunday afternoon with Mr and Mrs Simeon Beckstead, Morrisburg.

Mr and Mrs Egerton Barkley and Mr and Mrs Graham McPherson spent a few days on a trip to Boston and other parts of the United States.

The great public hall at Como in north Italy, built of black and white marble, dates from 1215.

Harlepool, in Durham, Eng., has been noted as a port since the 12th century.

ARCHER

Spend Few Days At Cardinal

(Late for Last Issue)

Mrs Ivan Dennison and Wayne visited friends in Cardinal for a few days last week.

Personals

Mr and Mrs T. W. Swerdfeger were tea guests at the home of their daughter, Mrs Donald Shaver, Mr Shaver and Claire on Sunday evening.

Mrs Joseph Heagle spent Thursday afternoon in Cornwall.

Mr and Mrs Cedric Redmond and little daughter, Sue, Ogdensburg, N.Y., were guests of Mr and Mrs Thos. Swerdfeger on Monday.

RIVERSIDE

Attend Reception At Berwick

A number from here attended the reception in the hall at Berwick Friday evening for Mr and Mrs L. Kearns. All report a good time.

Personal Items

Mrs Marjory McKercher, of Maxville, is spending a week with her sister, Miss Isobel McMillan.

Miss Ruth McIntosh, Ottawa, was a weekend visitor with Mrs Eva McIntosh and family.

Mrs Mills Foster is spending some time in New York.

Miss Minnie Steen spent the weekend at Morewood.

Miss Elizabeth Ruddy, R.N., Mrs C. Rushford, Mrs Adam Anderson, Berwick, Mrs J. Bogart attended a meeting of the Cancer Society in Chesterville.

Mr and Mrs Ernest Montgomery are enjoying a week's trip to Nova Scotia.

Mrs C. McLeod and Mrs McGregor, Maxville spent Thursday with Miss Isabel McMillan.

Men's silk hats, invented in Florence around 1750, were not made in England until early in the 19th century.

Alfalfa, now grown in most parts of Canada, has been grown for more than 2,000 years in Europe.

FINCH

Spends Weekend At Finch

Mrs Winnifred Halpenny, of Liverpool, Eng., spent the weekends with Mr and Mrs Paul Valdemar.

Local Items

Miss Beulah Mohr spent the weekend with friends in Ottawa.

Mr and Mrs Harold Moore, of Ottawa, were weekend guests of Mr and Mrs Bernard MacLean and family.

Mr and Mrs Campbell Robertson and Greg, Brockville, spent the weekend with Mr and Mrs H. Ouderkirk.

Mr and Mrs James Campbell, Prescott, spent Sunday with Mrs H. Campbell.

Miss Ann McDougall, Ottawa, spent the weekend at her home here.

Miss Ann Bell, Ottawa, spent the weekend with Rev J. Bell and Mrs Bell.

A group of citizens attended the Canadian Club in Morrisburg on Wednesday evening, among them Mr P. A. Shaver who was celebrating his 97th birthday that day. He was given a great ovation by the members and he replied with a few words.

Mr and Mrs W. C. Johnstone spent Sunday in Ottawa.

Some species of moths have a wing expanse of seven or eight inches.

McCulloch Chain Saws

SEE THE NEW MODELS
MAC 30
D-36
With Lubric-Mac
AT THE PLOWING MATCH
CRYSLER
October 7 - 8 - 9 - 10

BOGART MOTOR SALES
Sales and Service
CHESTERVILLE — ONTARIO
1-1

HYLO EGGS

Receivers and Distributors
Grading Stations
Winchester — Osgoode
Chesterville

Daily Highest Market Price
HONEST GRADES
Two Electric Grading Machines — No Waiting

Harold Marriner, Manager
Chesterville

FALL SPECIALS

12.6 Cu. Ft. Westinghouse REFRIGERATOR—Frost free, reg. $409.95, now 309.95
1959 WESTINGHOUSE TV—From 209.95
WESTINGHOUSE WASHERS — Reg. $179.95, with old washer 135.00
24" Heavy Duty ELECTRIC STOVE — With automatic oven 149.95
24" GAS STOVE—Automatic 149.95
13" CORONA SPACE HEATER — With fan and tank. Price 149.95
8" CORONA SPACE HEATER—Now 75.00
PRESSURE SYSTEMS—For deep or shallow wells, now just 149.50
SHALLOW WELL SYSTEMS—With 30-gal. tank ... 149.50

WE ALSO HAVE A FULL LINE OF PLOW SHARES FOR ANY PLOW—Guaranteed

BOGART MOTOR SALES
CHESTERVILLE — ONTARIO

Save at Western

ELECTRIC ROOM HEATERS

Round Bowl Type—660 watts 4.89
Round Bowl Type—1,000 watts 5.65
Fan Type—With switch 12.99
Fan Type—With switch & thermostat .. 15.98
To Maintain Even Room Temperature

WE CUT KEYS

WESTERN TIRE AND AUTO SUPPLY
CHESTERVILLE — ONTARIO

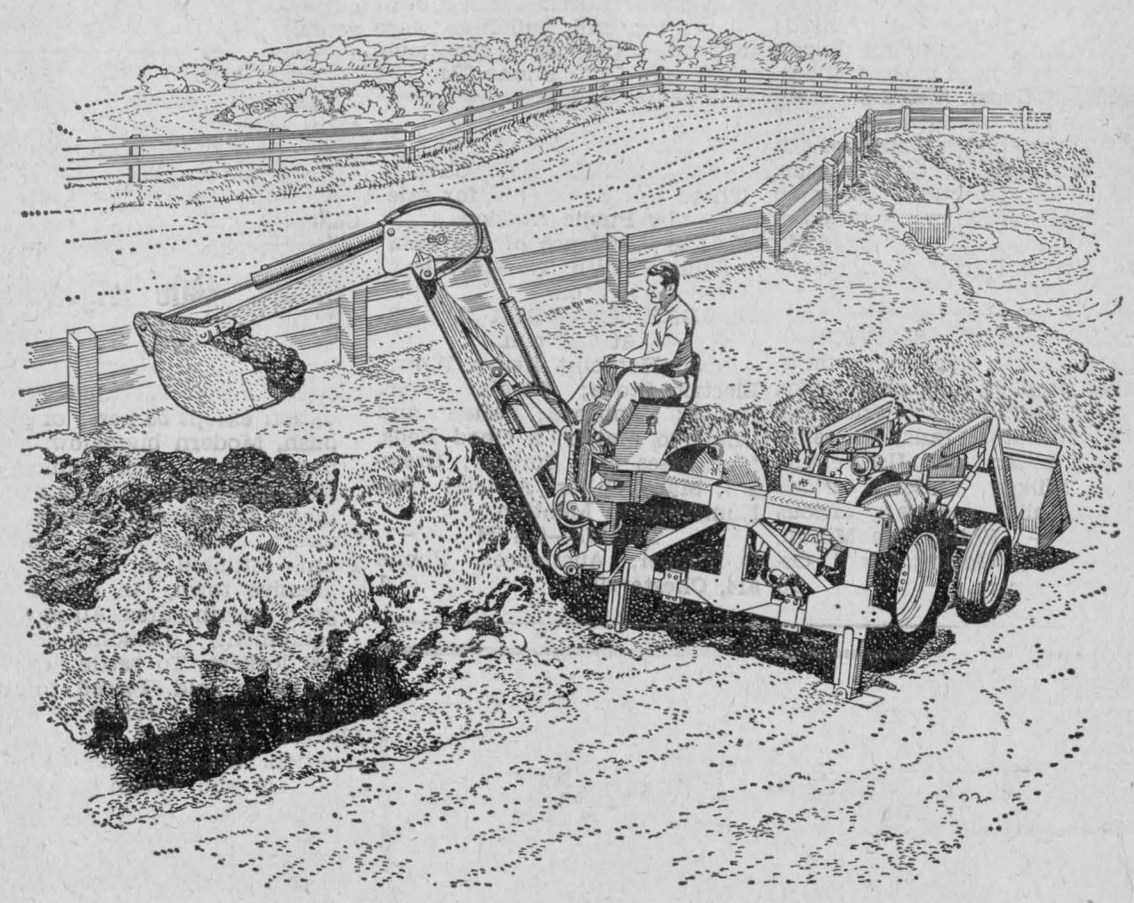

MASSEY-FERGUSON

breaking fresh ground!

Massey-Ferguson Limited, world-renowned for its outstanding achievements in agricultural mechanization, is today breaking fresh ground—in the industrial and construction fields. Alert to modern needs, the Company now has applied its engineering skills, its experience and its facilities to the production of a full line of outstanding light industrial tractors and related specialized equipment.

On new community and construction sites, in industrial plants and factories, in mines and quarries, Massey-Ferguson light industrial equipment is helping to build new homes, new roads, new towns—helping industry to increase production through more efficient materials-handling methods.

As part of a program of basic realignment in organization, marketing and production, Massey-Ferguson —world's largest manufacturer of farm tractors and self-propelled combines—is breaking fresh ground and moving ahead to new achievements in the industrial field.

Massey-Ferguson Limited
TORONTO

Muriel's Flowers

For Flowers for Funerals, Hospital Shut-ins, Gifts and Remembrances

just call:
MURIEL'S FLOWERS
Phone 220
WINCHESTER
18tf

Art and Amy DAYKIN

PHOTOGRAPHY

WEDDINGS
FAMILY GROUPS
CHILDREN

Osgoode — Ontario
Phone Metcalfe 61r4
North Gower 610r13
26tf

CHESTERVILLE DAIRY

PASTEURIZED
HOMOGENIZED MILK
Now on Sale

ASK THE DRIVER

CHESTERVILLE DAIRY
"FOR SERVICE & QUALITY"
Carl Merkley, Prop.
PHONE 506 — CHESTERVILLE

7th AVE., OSNABRUCK

Spend Sunday At Chesterville

(Held Over)

Mr and Mrs John Grandaw were Sunday visitors of Mr and Mrs George Johnston, Chesterville.

Local News

Messrs Henry and Max Johnston, Chesterville, spent Sunday with Mr and Mrs Graham Johnston.

Mr and Mrs J. T. Flegg attended the reception in honour of Mr and Mrs Robert Brownell who were married recently.

Sympathy of the community was extended to Mrs Corrie Eligh and family when Mr Eligh passed away suddenly on Thursday at work. The funeral was held from the residence on Sunday, with burial in Sandtown cemetery.

Lutheran Women Meet at Williamsburg

Twenty members attended the September meeting of the United Lutheran Church Women, held in the Sunday School Hall, Williamsburg. The meeting opened with the Thankoffering Thought.

Devotions were in charge of Mrs E. Merrikin and Mrs Irwin Empey read a Psalm.

Mrs E. Merrikin and Mrs A. Blackwell presented an interesting topic, "The Canadian Scene."

Roll call was answered with a verse of Scripture containing the word "Meet."

It was decided that Mrs Hilda Johnston be presented with a life membership at the Biennial Convention to be held at Hanover on October 29 and 30.

Twenty sick calls and three church calls were reported.

It was decided that the remainder of the drapery material be used for the choir room needs.

The meeting closed with the missionary benediction.

The mineral springs that attract visitors to Harrogate in Yorkshire were discovered in 1571.



EVERYBODY EATS- TRY THESE!

By Helen Graham

LEFT-OVER MASHED POTATOES

NO LEFT-OVER MASHED POTATOES collect in your refrigerator? If you are a thrifty soul you will want to use them. Don't just warm them up for supper. Here are a few suggestions to add variety to your meals.

Potato Cornflake Balls

2 cups cold mashed potatoes
1 egg yolk
Butter
Salt and pepper

Mix cold, mashed potatoes with beaten egg yolks and shape the mixture into balls. Roll in crushed cornflakes, place in a greased pan, put a small piece of butter on top of each ball and brown in oven.

Potato Croquettes

2cups mashed potatoes
2 tbsps. butter
¼ tsp. grated onion
½ tsp. salt
⅛ tsp. pepper
¾ tsp. celery salt
1 tsp. chopped parsley
1 egg yolk

Mix all together and beat thoroughly. Shape into cylinders or cones, roll in dry bread crumbs, dip in beaten egg, then in bread crumbs. Fry in deep fat until well browned. Drain and serve while hot.

To test the fat before frying, drop a small cube of bread into it and when it browns in 40 seconds the fat is the proper temperature for frying croquettes.

Potatoes prepared according to the above recipe may be formed into flat cakes and pan fried.

Potato Souffle

2 cups mashed potatoes
2 eggs
1 cup milk
2 tbsps. butter of other fat

Add the fat, egg yolks beaten until light and the milk to the mashed potatoes. Stir until well blended. Fold in stiffly beaten egg whites. Mix lightly and pile in a well-greased baking dish. Set in a pan containing water and bake in a moderate oven 20 to 30 minutes. Serve at once.

Potato Balls au Gratin

2 cups mashed potatoes
½ cup grated cheese
¼ tsp. mustard
1½ tbsps. butter
1 egg
Dry bread crumbs
1 tsp. salt
Few grains pepper

Combine potatoes, cheese, mustard, melted butter, pepper and salt; shape the mixture into round balls. Roll balls in beaten egg and then in dry crumbs. Place in a buttered pan and brown in moderate oven. These balls may be cooked in deep fat instead, if desired.

Luis Morales, the 16th-century Spanish artist, painted only sacred subjects.

Condors, black vultures of the Andes mountains, nest at heights of 10,000 feet or more.

FOR A BETTER USED CAR
AT LESS MONEY
SEE
MELVIN'S

Now Is the Time to Buy a Good Used Car or Truck

1954 Chevrolet Sedan—Very clean.
1954 Plymouth 2-door—Real sharp.
1953 Dodge 4-door Sedan.
1953 Oldsmobile 88 Sedan—Stnd. transmission.
1955 Fargo Half-ton Pickup.
1953 GMC Pickup—Low mileage.
1954 Ford Half-ton Pickup.

Melvin Motors Ltd.
General Motors Dealer & OK Used Cars and Trucks
PHONE 112 — WINCHESTER

ORDER COAL NOW
For Delivery
After International Plowing Match
Begg Lumber Company
CRYSLER, ONT.
PHONE 373 and AVOID DISAPPOINTMENT

FALL SPECIALS

1953 Meteor—Metallic blue	895.00
1952 Pontiac—Green, radio	695.00
1951 Dodge Sedan—Radio	650.00
1951 Chevrolet Hardtop	595.00
1951 Pontiac Coach—Blue	545.00
1950 Pontiac Coach	375.00
1950 Ford Coach	325.00
1950 Morris Convertible	95.00
1948 Chevrolet Coach	175.00

BOGART MOTOR SALES
CHESTERVILLE — ONTARIO

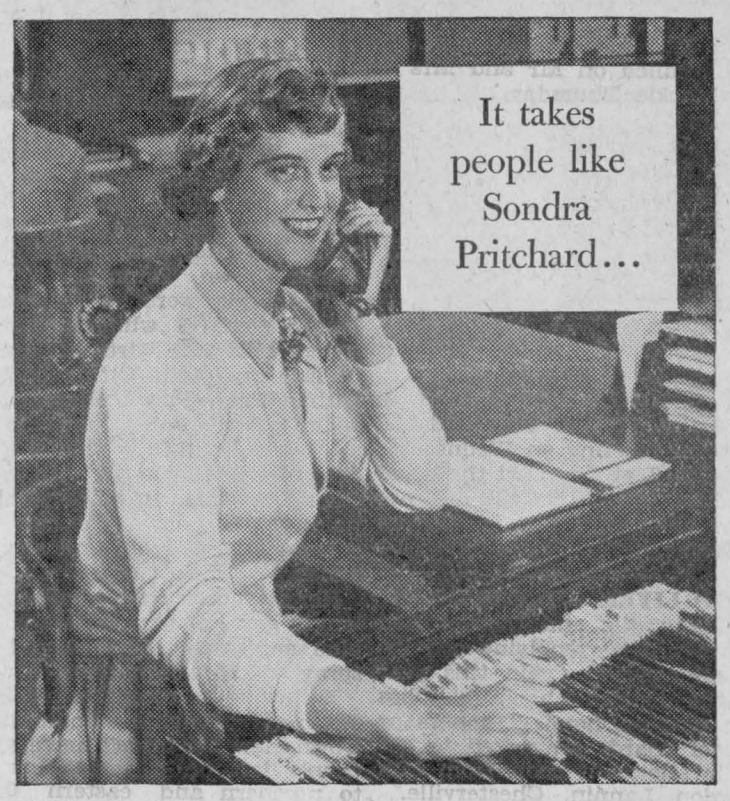

...to give you good telephone service

Your telephone depends upon a vast system of complex and wonderful equipment. But above all, it takes *people* like Sondra Pritchard to make good service possible.

Sondra is one of our many Service Representatives. This girl, or some other friendly person like her, is in charge of *your* service.

This means that whenever you have a service request you can call with the assurance that there is a friendly, courteous person like Sondra Pritchard who will be glad to help you.

This assurance is one of the many little things that make your telephone service such a truly good value.

THE BELL TELEPHONE COMPANY OF CANADA

THE 1958 DODGE
THE CAR WITH THE FORWARD LOOK
Unequalled for Comfort, Quality, Beauty
Are Here Now
COME AND LOOK THEM OVER
DEPENDABLE USED CARS
A Good Selection
First Class Mechanical Service on Cars and Tractors
MacDONALD MOTORS
PHONE 280
Main St. W. — Winchester
26tf.

MacLEOD, COMRIE & CO.
CERTIFIED PUBLIC ACCOUNTANTS
LICENSED TRUSTEES IN BANKRUPTCY
388 Second St. W. — Cornwall
— Phone WE-2-3613 —

Memorial Works
GRANITE MEMORIALS
Inscriptions at Cemeteries
Quality — Workmanship — Fair Prices
THOS. KLINGVALL
PROPRIETOR
Chesterville — Phone 224

What About Your Fire Insurance?

With increased cost of labour and materials, what was adequate five years ago is not enough today.

E. B. LYNCH
Life, Fire & Automobile Insurance
AGENT
PHONE 874 — — CHESTERVILLE

FIRE . . .
THEFT . . .
ACCIDENTS . . .
DISASTER . . .
GIVE NO WARNING
SO, BEFORE IT IS TOO LATE, CALL
HOUGH INSURANCE AGENCY
Phone 854 CHESTERVILLE Box 294

PLUMBING & TINSMITHING
8-gal. Milk Cans Completely Re-tinned—2 Weeks Service
We are ready to attend to all your Plumbing Repairs and New Equipment installations such as Bathrooms, Pressure Systems, Water Softeners, etc.
For Economical heating let us install a New Oil Burner in your present furnace.
NEW FURNACES ON HAND
Space Heaters in Stock — Galvanized Iron Roofing
Eave Troughing Fitted
Willis Cross - **Chesterville**
MAIN STREET PHONE 647

OLD FLOORS
Are you tired of those rough old floors? Would you like to have a patterned tile floor to be proud of, built up by expert craftsmen?
Call us for estimates and no-obligation suggestions.
CUMMINGS FURNITURE SALES
PH. 397 - - CHESTERVILLE

Dutch Sash & Door Factory
SASH — DOORS — FRAMES
Woodworking of All Kinds for Less Money
CONSULT US ABOUT YOUR SASH AND DOOR NEEDS
Call Us for An Estimate
Save 20-30% by buying from the manufacturer
Window Screens and Screen Doors
Adriaan Heuff, Prop.
Morewood Ont. - - - Dial 629

MAINLY ABOUT PEOPLE

Phone Us Your Personals
Call 401

Mr and Mrs David McLaughlin, Chesterville, left September 22 to spend the winter months with Mr and Mrs F. McMahon, Toronto.

Miss Marjorie Minogue and Garnet Minogue, Ottawa, and friend, of Brockville, called on Mr and Mrs L. A. Mackie on Sunday.

Mr and Mrs Earl Darling, of Poughkeepsie, N.Y., were guests of Mr and Mrs Frank Darling, of town. Mr and Mrs Frank Darling returned to Chesterville with them after spending some time at Poughkeepsie.

Guests of Mr and Mrs Frank Darling during the weekend were Mrs Ross Durant, Morristown, N.Y., Miss Greta McLean, Cornwall, Mr and Mrs Burton Beckstead, Mr Mahlon Beckstead, Mr Gordon Beckstead, Mr and Mrs Don Christie, Winchester, Mr and Mrs Ray Darling, Ottawa.

Mr and Mrs Garnet Mackie and Mrs Harold Mackie, Cornwall, called on Mr and Mrs L. A. Mackie Thursday.

Mrs Douglas MacAllan, Ritchie and Janet spent the weekend with Mr and Mrs Harry Allison at Frendlee Farm.

Mr and Mrs Walter Haywood, Morewood, were Saturday afternoon callers on Mr and Mrs L. A. Mackie.

Coming Events

MOREWOOD W.I.

Morewood W.I. will hold the October meeting on Wednesday, October 8, at 2 p.m., at the home of Mrs Chas. Crump. Please note change of place. Visitors welcome. 1-1

COD LIVER OIL CAPSULES

Chesterville and District Red Cross will be supplying cod liver oil capsules again this year to the district schools. Supplies are now on hand. Teachers or school boards are asked to get their allotment soon from Mrs Gordon Lannin, Chesterville.

RECEPTION

A reception in honour of Mr and Mrs Jack Faulkner (nee Marlene Thompson) will be held in Legion Hall, Chesterville, on Friday, October 3, at 9 p.m. Good orchestra; refreshments served. Everyone welcome.

MONSTER BINGOS

Monster Bingos will be held in Berwick Community Hall on Tuesday, October 7, and Thursday, October 9, both at 8.30 p.m. Sponsored by Berwick Community Sports Centre. 15 free games, 5 specials. Valuable cash prizes. Admission 50c. 1-1

ELMA W.I.

The International Meeting of Elma W.I. will be held in Lutheran Hall, Dunbar, on Tuesday evening, October 7, at 8 p.m. Guest speakers will be Mr and Mrs Percy Allison, Morrisburg, who will show coloured film of the St. Lawrence Seaway. Everyone welcome. 1

BAKE SALE

The Ladies' Aid of St. Andrew's Presbyterian Church will hold a bake sale on Friday, October 3, at 2 p.m., at Chesterville Public Library. Everyone welcome. 1-2

DIED

SHEPPARD—At the home of her daughter, Mrs Ruby Barnard, Spencerville, on Wednesday, October 1. The body is resting at the home of her son, Howard, at Osgoode. Funeral to take place Friday at 2 p.m. in St. James Anglican Church, Kemptivlle. Interment in South Gower Cemetery.

IN MEMORIAM

BAILEY—In loving memory of our dear father and grandfather, Broder Bailey, who passed away October 3, 1952.

This month comes with deep regret,
It brings back a night we shall never forget;
You fell asleep without Good-bye
But our memory of you, Dad, will never die.

Lovingly remembered by Mr and Mrs James Bailey and Shirley.

CARD OF THANKS

We would like to thank all the kind neighbours and friends who were so kind to us upon the death of our beloved husband and father, Corrie Eligh. Special thanks to Rev Mr Edgeley.

The Family.

Olsen–Van Erp

Of interest to residents of Chesterville and district was the wedding held in Perth United Church Toronto, where Miss Regina Van Erp, daughter of Mr and Mrs Nicholaas Van Erp, of Toronto, became the bride of Gordon Harry Edwin Olsen, only son of Mr and Mrs Oscar Olsen, Chesterville.

The church was decorated with white gladioli for the ceremony.

The bride was given in marriage by her father, and was atted by Miss Joan Mallyon, Toronto. Best man was Jack Bowman, Toronto, and usher was Derek Brown, Toronto.

The bride wore a ballerina-length gown of white lace and nylon with full skirts of layers of lace and tight fitting bodice with a Peter Pan collar edge with seed pearls and long sleeves ending in lily points. Her finger-tip veil of nylon with lace edging was held in place with a halo of seed pearls. She carried a spray of red roses and stephanotis.

Her attendant wore a ballerina-length gown of blue taffeta with blue accessories. She carried a spray of pink carnations.

Following a reception at 356 Wilson Heights Boulevard, Downsview, the bride's home, the couple left on a wedding trip to northern and eastern Ontario.

For travelling the bride wore a two-piece sapphire blue wool dress with black accessories and a corsage of pink roses.

Best man was Jack Bowman, Toronto, and usher was Derek Brown, Toronto.

They will reside in Toronto.

Out-of-town guests were from Chesterville, Windsor, Killaloe and Scarborough.

Rae–Summers

Baskets of mixed gladioli and fern adorned the Wesleyan Methodist Church, Winchester, on Saturday for the wedding of Willow Vivian Summers and Lyle Gordon Rae. Rev Willis D. Mack officiated at the 3.30 ceremony.

The bride is the daughter of Mr and Mrs Clare Summers and the groom is the son of Mr and Mrs Norman Rae, all of Winchester.

The bride, given in marriage by her father, was charming in a floorlength gown of embroidered nylon net over satin, featuring scooped embroidered neckline and short sleeves and matching long embroidered mittens. The fitted bodice formed points back and front with tiny buttons down the back. An overskirt of embroidered net formed scallops at the hemline.

Her veil of French illusion was held by a cap of crystal pleated tulle with sequins and pearls. She wore a single strand of tiny pearls and earrings to match, a gift of the groom. She carried a crescent of gardenias and stephanotis.

She was attended by her cousin, Miss Thelma Summers, as maid of honour. She wore a ballerina-length gown of frosted nylon over aqua taffeta, with large taffeta sash and bow.

Miss Clare Summers, sister of the bride, wore a ballerina-length gown of pink taffeta, identical to that of the maid of honour. Both wore matching nylon picture hats and gloves and carried a clover shaped bouquet of aqua and pink carnations.

Mrs Summers, mother of the bride, wore a mist blue suit with navy accessories and a corsage of pink carnations.

Mrs Rae, mother of the groom, wore a brown suit with matching accessories and a corsage of yellow carnations.

Raymond Dawley was best man and the ushers were Lloyd Bailey and David Summers, brother of the bride.

Miss Doreen Cross, guest soloist, sang "The Lord's Prayer" and "Because." She was accompanied by Robert Clifford.

After a reception at the Chester Room of Winchester Hotel, the couple left on a short honeymoon. For travelling, Mrs Rae chose an orange ice coloured suit with navy accessories and a corsage of white gardenias. On their return they will reside near Winchester.

Guests were present from Cornwall, Ottawa, Newington, Iroquois, Chesterville, North Bay, Mountain and Eganville.

Presbyterian Ladies Hold Meetings For September

The September meeting of the Women's Missionary Society of St. Andrew's Presbyterian Church was held at the home of Mrs Alfred Carkner. There were 15 members present.

Mrs George Crawford presided for the meeting which was opened with the thought "By worshiping God, we express our love for Him." Hymn 381 was sung.

Mrs Stuart Allan read the Scripture lesson and Mrs Lorne Marcellus led in prayer. Mrs Shay gave a Bible history of Abraham and Lot.

Roll call was answered by each member with a verse of Scripture containing the word "Harvest." The birthday money was received at the meeting.

Minutes of the last meeting were read and approved and the offering was received and dedicated. The treasurer gave a very favourable report and business followed.

Mrs Irven Cross offered her home for the October meeting. The executive will be in charge of the meeting.

Hymn 374 was sung and the meeting was closed with the Lord's Prayer repeated in unison.

Lunch, complete with a large birthday cake, was served by the hostess and committee. They were thanked by Mrs Harold Greer and Mrs George Crawford.

Ladies' Aid Meeting

Mrs Greer, the president, presided at the Ladies' Aid meeting which opened by the the reading of minutes by the secretary, Mrs Stuart Allan.

Flowers were sent to four members who were ill.

Arrangements were made to cater to a wedding in October. A food sale is to be held on October 3 in the library. The sum of $35 was realized on a travelling tablecloth which was won by Mrs W. Perkins.

St. Bernard's C.W.L. Plans Banquet

Arrangements and catering for the plowmen's opening dinner in Berwick Hall on October 6 preceding the 45th annual International Plowing Match to be held at Crysler Oct. 7-10, was the main item of business at the September meeting of St. Bernard's Catholic Women's League, which will cater for the dinner.

The meeting, at which events for the fall season were planned, was held at the home of Mrs B Chevrier, with president Mrs S Beehler in the chair.

A fall bazaar will be held in November it was disclosed. Each member was requested to remain at the same position as held last year.

Convener of education, Mrs A. Foley, asked for a donation of books and good reading material for the children's library.

Mrs Rose Beehler, who will be leaving the parish, was presented with a rosary by the League.

A report highlighting many interesting events was related by Mrs Peter Manley who, along with the president, Mrs Beehler, attended the recent provincial convention at Windsor.

In lieu of the harvest supper it was decided that the parish levy would be collected as usual this year.

Osnabruck Centre W.I. Makes Plans For Plowing Match

The Osnabruck Centre Women's Institute met at the Township Hall. "O Caanda," the Ode, Mary Stewart Collect and Lord's Prayer were the opening exercises. Roll call was the naming of one article needed in a first aid kit.

Motto was "The best doctors in the world are doctors Diet, Quiet and Merryman." This was taken by Mrs Milton Countryman, who gave a splendid account of each, regarding health, which is a most important factor.

Mrs Delbert Flintoff spoke on "Accidents in the Home."

Plans were made regarding the International Plowing Match. Five ladies volunteered to help serve on Wednesday afternon from 1 to 5 o'clock at the W.I. tent. Members were asked to make a dozen cookies and give them to the president on October 7 or the morning of the next day.

A humorous contest was conducted by Mrs L. Gallinger and won by Mrs Clarence Countryman.

The National Anthem was sung at the close.

Refreshments were served by Mrs John Wylie, Mrs O. Beckstead and Mrs W. Mattice.

Next meeting will be held at the home of Mrs John Wylie. Mrs L. Hough will be guest speaker.

Clocks Go Back October 26

Clocks and watches were returned to standard time last weekend in Newfoundland, British Columbia, Greater Winnipeg and the New Brunswick town of Campbellton.

Most of the other provinces which advanced clocks one hour to daylight time last spring will leave them there until October 26, the last Sunday in the month.

Women of the Cree Indian tribe centuries ago were noted for their beauty and physique.

ANNIVERSARY SUPPER

Dunbar Presbyterian Church Will Hold an Anniversary Supper in

CHESTERVILLE LEGION HALL

MONDAY, OCTOBER 6, 1958

Chicken Supper Served from 6 p.m.

EVERYONE WELCOME

Admission: — Adults, $1.25; Children under 12, 75c

Anniversary and Rededication Services

Dunbar Presbyterian Church

SUNDAY, OCTOBER 5, 1958
Service at 11 a.m. and 7.30 p.m.

GUEST MINISTER: The Very Rev Professor C. Ritchie Bell, B.A., B.D., D.D., Professor of Pastoral Theology and Homiletics, Presbyterian College, Montreal. Dr Bell will be guest speaker at both morning and evening services.

Everyone is invited to worship and rejoice with us on this glad day as we reopen and rededicate the newly renovated Sanctuary of Dunbar Presbyterian Church. 1-2

SHOW BILL

Thurs., Fri., Sat. Oct. 2-2 & 3
"Shiralee"
A drama. Starring Elizabeth Sellars, Peter Finch.

Mon., Tues., Wed. Oct. 6-7 & 8
"Vertigo"
Suspense drama, in Vista Vision and Technicolor. Starring Kim Novak, Barbara Bel Geddes, James Stewart.

PICADILLY
Williamsburg

This Sunday

AT THE CHURCHES

ST. LUKE'S LUTHERAN CHURCH — DUNBAR
Rev Andrew Blackwell, Minister
SUNDAY, OCTOBER 5, 1958
2.00 p.m. Sunday School
2.30 p.m. Service
"Come to worship, leave to Serve."

PRESBYTERIAN CHURCH
Rev Douglas O. Fry, Minister
SUNDAY, OCTOBER 5, 1958
Dunbar Anniversary Services
11 a.m. and 7.30 p.m.
Guest Minister: Rev C. Ritchie Bell, D.D., Montreal.
Chesterville, Morewood Services Withdrawn

TRINITY UNITED CHURCH
Rev E. B. Bugden, Minister
SUNDAY, OCTOBER 5, 1958
World Communion Sunday
10.30 a.m. Communion Service

THE PENTECOSTAL CHURCH
Rev A. J. Edgeley, Minister
SUNDAY, OCTOBER 5, 1958
10.00 a.m. Sunday School
11.00 a.m. Worship
7.30 p.m. Evangelistic Service
Wed. & Fri.: 8.00 p.m.

UNITED CHURCH OF CANADA
SUNDAY, OCTOBER 5, 1958
10.15 a.m. Berwick
11.15 a.m. Finch

MOREWOOD UNITED CHURCH
Rev. D. L. Gordon, Minister
SUNDAY, OCTOBER 5, 1958
10.30 a.m. Holy ommunion and Sermon.
11.30 a.m. Bible Class
All Made Welcome
All Made Welcome

CHURCH OF THE HOLY TRINITY
Rev Robert Strachan, Rector
SUNDAY, OCTOBER 5, 1958
9.00 a.m. Service

10 Cents

Starting with the issue of October 9, single copies of "The Record" will be 10c from your favourite store.



All-Chill Show

WINCHESTER THEATRE
OCTOBER 6 - 7 - 8

Winchester FAMILY STYLE ENTERTAINMENT

DOORS OPEN 7:00 P.M., CONTINUOUS FROM 7:30

Saturday Evening Shows Start at 6.30 p.m.

THURSDAY, FRIDAY, SATURDAY OCTOBER 2-3-4
"THE BULLWHIP"
In CinemaScope
Guy Madison, Frankie Laine and Rhonda Fleming
"QUANTRILL'S RAIDERS"
In CinemaScope. Steve Cochran and D. Brewster

MONDAY, TUESDAY, WEDNESDAY OCTOBER 6-7-8
"REVENGE OF FRANKENSTEIN"
(ADULT). In Colour.
Starring Peter Cushing and Francis Matthews
"CURSE OF THE DEMON"
Starring Dana Andrews, Peggy Cummins, Nial MacGinnis

THURSDAY, FRIDAY, SATURDAY OCTOBER 9-10-11
"LEFTHANDED GUN"
Starring Paul Newman, Lita Milan and Hurd Hatfield
"MANHUNT IN THE JUNGLE"
Starring Robin Hughes and Luis Alvarez