

Winchester Lions present highest honor. See page 5.



Morrisburg plant destroyed by fire. See page 7.



North Dundas Junior Devils top cross-country runners. See page 17.



for a change. Standard time resumes Oct. 28.

Publications Mail
Reg. No. 08912

WINCHESTER PRESS

VOL. 114 NO. 31 • ESTABLISHED IN 1888 • WINCHESTER, ONT. • WED., OCTOBER 24, 2001 • $1.00 GST INCLUDED



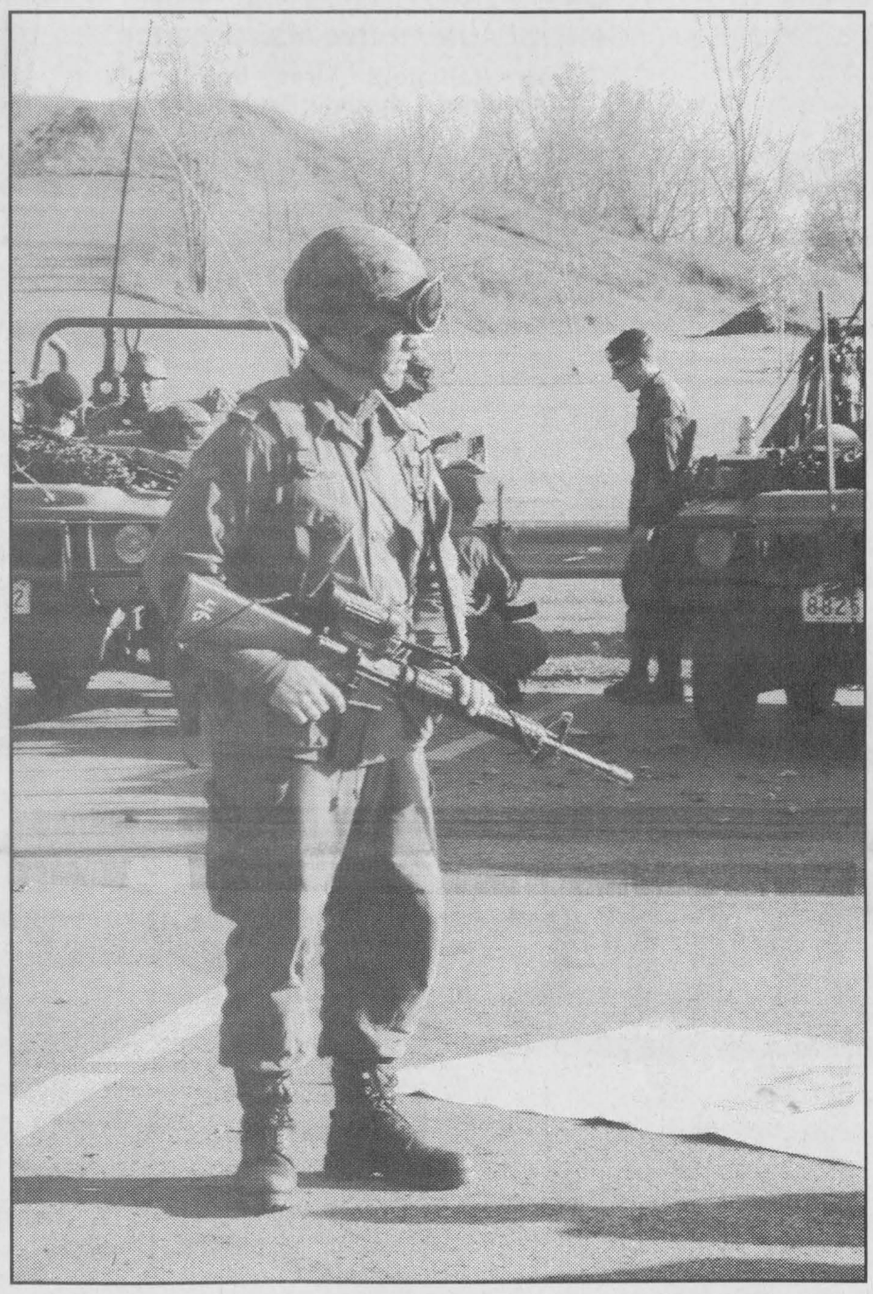

The scene at the Winchester Arena this week may bring back memories of Ice Storm '98. The Royal Canadian Dragoons is spending the week in Winchester, performing reconnaissance exercises. This is the same troop that was in North Dundas Township during ice storm. They'll be here until Friday.
Press Photos — Gillespie

Ice storm soldiers in town

WINCHESTER — As helicopters flew in and out of Winchester and green army vehicles circulated throughout the area, memories of Ice Storm '98 returned for residents this week as Winchester became host for a week-long training session for the Royal Canadian Dragoons.

The squadron, which is the same brigade that was in North Dundas Township during the ice storm, moved into Winchester on Sun., Oct. 21. The squadron will be set up behind the Winchester Arena until Friday.

Captain Andrew Atherton explained that the reconnaissance squadron is participating in a training exercise which is conducted each fall. The exercise is held in a different area every year, he said, and North Dundas was chosen this year for two reasons. First, Atherton said, the location is a significant distance from the home base at Petawawa and it offers a good area for their logistical chain.

Secondly, he said, a lot of members of the squadron were in Winchester during the ice storm and remember it fondly. "I lived right up there," Atherton said, pointing to the upstairs window of the arena. Their headquarters during the ice storm was at the hydro building on St. Lawrence Street.

There are about 120 soldiers in Winchester this week, with more than 100 more in Metcalfe. The troops in Metcalfe offer support services, including cooks, mechanics, medics and fuel personnel. In Winchester, they are camping in the field behind the arena.

• please see SOLDIERS on page 2

Traffic study results

Crossing issue to be resolved?

by Lori Gillespie
Press staff

WINCHESTER — North Dundas Township council is looking into the possibility of placing signage at the controversial crosswalk on Main Street in Winchester that would change it from a school crossing to a pedestrian crossing.

Such signage, in accordance with the Ministry of Transportation, would require vehicles to stop for pedestrians. And it would be enforceable by law.

The crosswalk has put council in dispute with local parents, who requested a crosswalk be placed on that street. Parents were disappointed when a crossing was established, but required children to wait for a break in traffic in order to cross. Cars are not required to stop.

The placement of the crosswalk was also protested, as it is in the middle of a hill, causing a problem with visibility.

Administrator Howard Smith said all of the criteria, as directed in the Highway Traffic Act, must be followed in order for the crosswalk to be enforced.

Councillor Al Armstrong agreed that this is a good solution, but recommended that the crossing be moved one block east or west.

Road superintendent Arden Carruthers was instructed by council earlier this month to perform a traffic study at the cross walk. On Mon., Oct. 27 Carruthers counted 346 cars travelling on Main Street between 8 - 9 am.

Councillors seemed surprised at the amount of traffic that passed along Main Street in one hour. But they were also surprised at the low number of children who crossed at the crosswalk.

Carruthers said six small children used the crosswalk, as did 22 high school students. However, 17 children crossed at the corner of Louise Street, and several others crossed at other points along that stretch of road.

Mayor Claude Cousineau wondered if many children would use the crosswalk, but Armstrong assured him that if a proper facility was put in place, it would be used.

Council directed the road superintendent to do further research about the issue and look into finding a proper location along Main Street.

Town Hall opens tonight

by Lori Gillespie
Press staff

WINCHESTER — Don't forget the gala opening of the brand new North Dundas Old Town Hall for Arts and Heritage this evening. The opening ceremony will be held tonight at 7 pm, and everyone is welcome.

Committee chair Bill Smirle will be the master of ceremonies for the evening. Musical entertainment will be provided by pianist Sharon Adams, and there are plans for Fawcett's Organ and Piano Studio to provide a grand piano.

Also on the agenda is an introduction of the new board of directors for the centre, and an introduction of contractors who worked on the project. A ribbon cutting will be held to officially open the centre. The Dundas County Players will perform a vignette for the occasion.

Information will be available during the evening for how to contribute to the ongoing fundraising efforts.

Suspicious letters treated seriously

by Lori Gillespie
Press staff

WINCHESTER — A second suspicious letter was reported in North Dundas Township last week. Both letters have been examined and were found to not contain any hazardous materials. The first was reported on Mon., Oct. 15, and an unrelated incident occurred on Fri., Oct. 19.

Anthrax postal scares in township

A suspicious letter received by an Ormond Road resident on Mon., Oct. 15 was examined by health officials last week and found not to contain any foreign materials. Police said the letter appeared to be connected with a scam being sent through the mail.

When the letter arrived, residents at the home felt uneasy and contacted police. The Winchester Fire Department and SD&G OPP responded. In light of postal scares in the past week involving anthrax, the matter was treated seriously, said SD&G OPP senior constable Al Lummiss.

The letter was postmarked from Madrid, Spain, Lummiss said, and was addressed incorrectly. The source was unknown to the letter recipient. It was not immediately opened and was seized by police as a precautionary measure. Two residents of the home underwent precautionary medical examinations.

Police were called on Oct. 19 to investigate another incident of a suspicious letter.

A letter postmarked from Hong Kong, addressed to a North Dundas resident and bearing no return address was received at a home. Investigation revealed the letter to be a non-threat. Similar letters have been the subject of other police investigations and were found to be a solicitation for donations.

Lummiss said that with the events that have been occurring recently, all such concerns must be treated seriously.

"People are being cautious," Lummiss said. "But in both cases, the letters fit the criteria to cause concern. The recipient did not know the sender, there was no return address, they were from outside of the country, and the letters were not expected."

However, Lummiss added, in both incidences the letters were addressed to private citizens, while any scares in the United States have been addressed to companies.

Lummiss advised residents to continue to be cautious. If you receive a letter that you think is suspicious, he said, don't open it. Call police.

Blaze destroys heritage farmhouse



The stone walls and tin roof of a 136-year-old farmhouse on Maple Ridge Road hampered efforts of the Chesterville Fire Department to save the structure. Chesterville firefighters were still on fire watch the following morning, Thurs., Oct 18.
Press Photo — Van Bridger

by Chris Zabel
Press staff

MAPLE RIDGE — Chesterville firefighters were helpless to save a 136-year-old farmhouse on Maple Ridge Road last Thursday (Oct. 18). Five minutes after the firefighters arrived, they could only watch as a strong wind fanned the flames which quickly swept through the structure.

"By the time we got there, the room at the back, a summer kitchen, was fully engulfed. Five minutes later, the back kitchen collapsed and the flames got up in the attic," said Chesterville fire chief Mike McMahon.

What made the fire impossible to fight was the farmhouse's 19th century construction. Stone walls and a tin roof prevented efforts to douse the flames. "It was an old stone house; we couldn't knock it down," said McMahon. "All you can do is keep pouring water on it."

The fire was reported to the Chesterville Fire Department around 6 pm. Winchester and Morewood departments assisted. Departments remained on the scene until 12 midnight, then maintained a fire watch until Friday afternoon to see whether areas would reignite.

McMahon said he believed the house was being rented by a family of four. No one was injured. The cause of the fire has not been identified.

The same residence was the scene of a standoff with police in July. OPP arrived at the property in response to a domestic dispute complaint. Twelve hours later a man gave himself up and was charged with assault. Four children between the ages of nine and 15 were removed from the house unharmed.

Get ready to light up the night for parade

by Lori Gillespie
Press staff

WINCHESTER — Plans are well under way for the 2001 edition of the Winchester Country Christmas Parade of Lights, to be held on Fri., Dec. 7 at 7 pm.

Volunteers will be a theme of the parade this year, in honor of the International Year of the Volunteer. The honorary parade marshall will be Margaret Johnston, who is a consummate community volunteer.

The parade committee is also looking for volunteers to help out on the night of the parade. It is hoped that peer helpers from North Dundas District High School will be able to help out with various tasks. Additionally, the committee has asked the high school to request student volunteers to help out, as each student now needs 40 hours of volunteer work in order to graduate from high school.

The parade committee is encouraging home owners in Winchester, especially those along the parade route, to light up the night and decorate their homes in time for Dec. 7. It is also asked that home owners consider piping some Christmas music from their homes, in order to contribute to the festive spirit.

Home owners will also be called upon to consider allowing people from out of town to park in their driveways. And store owners will be asked once again to open up their washroom facilities for parade goers.

The countdown is on — plan to light up the night and decorate your home for the Parade of Lights.



Almost there

A roast in August for retired Chesterville fire chief Ross Casselman (left) raised $800 towards the planned kidney dialysis unit at Winchester District Memorial Hospital. The Chesterville Lions Club, including Audrey Ross (back left), John Edgerton and Donnie Wheeler, sponsored the event. WDMH foundation co-ordinator Kim MacLennan (seated right) said that the fund is only $3,200 away from its $300,000 goal.

Police investigate thefts

Use caution at ATM machines

MORRISBURG — SD&G OPP are investigating two incidents of theft involving bankcards in Morrisburg on the weekend of Oct. 13-14.

The thefts involved a victim using the ATM at a local bank and at the point where they had completed their transactions, they were distracted by an unknown person in the line behind them. Police say these cases involved the plant of "dropped money" on the floor and a distraction of the victim over the ownership of this money. Once distracted, the victim's card was removed from the bank machine and replaced with another card. Numerous transactions were made following the theft, which resulted in very substantial sums of money being taken from personal accounts.

"When using ATMs, be on your guard in relation to other persons in the ATM area, be very secretive with your PIN numbers, and maintain control of your bankcard, not allowing for distractions until your transactions are completed and your card is back in your hands," advised senior constable Al Lummiss.

Ottawa media reported similar incidents on Oct. 15. The investigation into these thefts is continuing.

Muriel's Flowers
"The Flower Shop on the Side Street for the past 43 years"
Sympathy Tributes, 'Get Well', Birthday, Anniversary Arrangements, Cut Flowers & Plants
478 Caleb St., Winchester
613-774-2201 1-800-675-4098

R/T Auto Center
SALES AND SERVICE
665 St. Lawrence Street, Winchester
General Automotive Maintenance
Gas Tanks • Radiators • Tires • Suspension
Custom Exhaust • Brakes
Quality Used Vehicles
T. KIRKWOOD 613-774-2000

Continued from the front page...

Soldiers

The Royal Canadian Dragoons is using the corridor between Winchester and the Ottawa River with Highway 417 as the centre line. This area provides a realistic picture for the troops to exercise actual ground distances which are encountered on deployments, Atherton said. This will allow the troops to practice setting up command posts in various locations in order to relay communications messages over vast terrain.

In theory, Atherton said, the Ottawa River is acting as the international border during the exercise. The reconnaissance squadron is practicing gathering information on specific areas between here and the Ottawa River.

The squadron headed out predawn on Tuesday on a reconnaissance mission.

Vehicles deploying in this area are wheeled vehicles varying from one-quarter-ton to 10 tons. There are also eight-wheeled command posts, called Bisons, and Coyotes, the famous eight-wheeled surveillance vehicles. There are six 12-ton tracked vehicles, which are restricted in their movement due to their lack of mobility, and are remaining on hard stand. There are also two helicopters, from 427 Squadron from Petawawa.

Atherton said the squadron will be working at all hours of the day and night throughout the week. He added that they had already attracted some welcome attention locally by Monday.

Chamber organizes

by Lori Gillespie
Press staff

WINCHESTER — Things are beginning to move forward for the North Dundas Chamber of Commerce. Sixteen members were present at a meeting on Wed., Oct. 17 at Louis Restaurant in Chesterville.

"At our last meeting we elected to move forward with the chamber," said president Sandra Cheney. "Those who attend the meetings will make the decisions, and we'll keep those who can't attend up to date via email."

Owen Shortt reported that he'd written to North Dundas council regarding using the township logo, placing an insertion into the township pamphlet and adding a link to the township web page. A confirmation letter was received from council authorizing the use of the log, the pamphlet and web page at no charge at this time. However, the cost is subject to change if necessary.

Shortt said the chamber needs to decide what it wishes to put on a web site and in the pamphlet. The consensus was to keep the insert in the pamphlet brief for the time being because information may change. The chamber will wait to find out about the cost of printing and the cost of designing a web page.

The group discussed the fact that a number of business owners in the township still do not realize that the chamber has been formed. It was noted that the *Press* is the only local paper that has given the chamber coverage, and it was decided that a member should write a column to appear in local newspapers on a regular basis.

ORGANIZATION CHART

The chamber has come up with an organizational chart for the makeup of the association. The executive of the chamber consists of Sandra Cheney (president), Sandi Puddephatt (secretary), Bob Volks (vice-president) and Sandra Vasey (treasurer).

It was decided that regional chairs are needed for each of the four wards in the township. Colin Abbott will be the regional chair for Chesterville. Ed Duncan and Gerry Boyce will share the duties of regional chair in the Mountain ward. Sandi Puddephatt and Louise Hamel will serve for Winchester. No one has come forward yet to volunteer for the Winchester Township ward.

Committee chairs include Owen Shortt (registration and web site), Sandra Pym (advertising) and Bob Volks (events).

Regional committees will be able to gather independently from the chamber to plan events that affect only the individual ward.

Cheney agreed to chair a budget committee to look at expenses and decide what dues should be. Dues were waived for 2001 but will be due in January. Each region chair was asked to examine projected expenses and provide the information to Cheney in order to draw up a tentative budget.

It was agreed that moving the meetings around throughout the township is a good idea. It was also agreed that breakfast meetings are effective in attracting attendance. The next meeting will be held at the Vinaigrette restaurant in Hallville on Wed., Nov. 14 at 7:30 am.

See.

Compare.
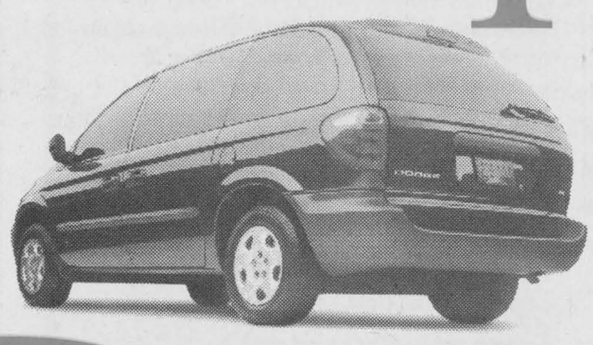
5 100
powertrain warranty
and roadside assistance
Drive.
The #1 selling vehicle in Canada.
Purchase for
$22,988**
or lease for
$248*
a month for 48 months with $4,708 downpayment or equivalent trade. Plus $300 security deposit and $955 freight.
or choose
0.8%†
purchase financing up to 36 months.
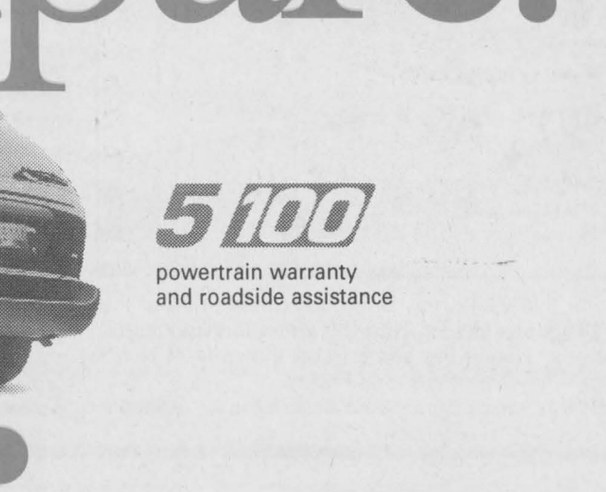
Dodge Caravan
Proud Sponsor of the 2002 Canadian Olympic Team.
ONLY AT YOUR NEIGHBOURHOOD CHRYSLER, DODGE, JEEP® RETAILER
5yr/100,000km‡ powertrain warranty together with 5yr/100,000km‡ roadside assistance
GRADUATE Rebate Up to $1000 Δ
CHRYSLER Dodge Jeep
Dodge customers read the fine print: *, **, † These are limited time offers which may not be combined with any other offer except Graduate Rebate and apply to retail deliveries for personal use only on all new in-stock 2002 vehicles. Retailer may sell/lease for less. Retailer order/trade may be necessary. ** Price for 2002 Dodge Caravan 28C. Price excludes freight, licence, insurance, registration and taxes; and includes factory to retailer incentives.* Based on a 48-month lease for 2002 Dodge Caravan 28C. Total lease obligation is $17,867. Lease finance interest rate is 4.3%. Kilometers limited to 81,600; charge of $0.15/km for excess kilometres. This is a closed end lease with no buy-back requirements. Lease excludes freight, licence, registration, insurance and taxes. Lease subject to approval by DaimlerChrysler Financial Services. Offer subject to change without notice. See retailer for complete details and conditions. † 0.8% purchase financing on all 2002 Dodge Caravan models up to 36-months. Example: $25,000@ 0.8% APR/36-month term; monthly payment is $703.04. Cost of borrowing is $309.53. Total obligation is $25,309.53. These are sample calculations. If vehicle financed at 0.8%, and the $1,500 rebate is not taken, the effective interest rate is 8.4%. Δ Graduate Rebate applies as follows: $500 cash allowance on leased vehicles; $750 cash allowance on Neon purchase; $1,000 cash allowance on purchase of vehicles excluding Neon; offer applies to all vehicles excluding Dodge Viper and Chrysler Prowler. Some conditions apply. See retailer for details. ‡ Warranty valid for 5 years or 100,000km, whichever comes first. Some conditions apply. See retailer for details. @ Official Mark of the Canadian Olympic Association. ® Jeep and Chrysler are registered trademarks of DaimlerChrysler Canada Corporation used under licence by DaimlerChrysler Canada Inc., a wholly owned subsidiary of DaimlerChrysler Corporation.
www.daimlerchrysler.ca

IT'S OUR ANNUAL SPOOTACULAR

Thursday, Oct. 25

Participating stores open until 9 pm

MOONLIGHT MADNESS SALE

Specials from 6 pm to 9 pm

unless otherwise stated

We invite you to shop and save in Winchester

Moonlight Madness Specials

Thursday, October 25
6 pm-9 pm

Starter System	Gamers System
• Intel Celeron 733 MHz • 1 Year Parts & Labor $949.99	• AMD TB 1.4 MHz • 2 Years Parts & Labor $1,499.99

MANY OTHER IN-STORE SPECIALS

THE COMPUTER SHOP
AT THE 3-WAY STOP
Winchester • 774-4680

HALLOWEEN MADNESS SPECIALS

Thursday, Oct. 25, open till 9 pm

UNIFORMS

Buy any 2 pieces, get a third FREE

It's all happening at

Clara's Dressmaking

520 St. Lawrence St., Winchester 774-3252 Fax 774-1443

ETCETERA
ANTIQUES, COLLECTIBLES
CRAFTS & CONSIGNMENTS
509 St. Lawrence Street
Winchester

FREE CARNATION *courtesy of Muriel's Flowers starting at 6 pm*

HALLOWEEN Sale

Fantastic Savings

throughout the entire store

Boo!

See us for:
• Faxes • Photocopies • Keys Cut • Photofinishing • Dollar Department • Gift Certificates

SHADBOLT'S
STEDMANS V&S
501 St. Lawrence St., Winchester
774-2008

V&S Department Store *People You Know • Products You Trust*

MOONLIGHT MADNESS SPECIALS

Specials in effect from 6-9 pm while quantities last

Little Debbie Devil Squares 312 g *and* Swiss Rolls 310 g 99¢ ea.	10 lb. McIntosh Apples $2.99	Our Compliments White Bread 59¢ 675 g loaf
	Beatrice Sour Cream or Cottage Cheese 99¢ 500 g	Burns Vintage 1/2 Hams $5.49 kg $2.49 lb.

ANDY'S FOODLAND

MAIN STREET, WINCHESTER 774-2125

Hours: Mon.-Fri. 8 am-9 pm; Sat. 8 am-6 pm; Sun. 10 am-6 pm

Scary Savings

10% OFF

all Woodstoves purchased
Thursday, Oct. 25 from 6-9 pm

A COUNTRY Flame

• Sales and Service of Gas, Wood & Wood Pellet Stoves • Air Conditioners & Furnaces • Installation of Mantels & Finishing • Chimney Cleaning

491 Main St. E., Winchester 774-4640
Toll Free 1-866-774-4640 • www.acountryflame.ca

HAUNTED HALLOWEEN HEADQUARTERS

NO GST, NO PST
on all Halloween and Fall Costumes and Decorations

Sale starts Thursday, Oct. 25, ends Saturday, Oct. 27

CRAZY LOONIES

'Your dollar store and more'
504 St. Lawrence St., Winchester 774-0111

MOONLIGHT MADNESS SPECIALS

- **2001 Christina Dolls** (Reg. $13.95) **$10.00**
- **Collector Shoes 15% off**
- **Collector Miniature Furniture 15% off**
- **Cherished Teddies 50% off**
- **Royal Doulton Figurines 30% off**
- **Bone China Mugs 10% off**
- **All Picture Frames 15% off**
- **Sheaffer Pens 50% off**

PLUS
*MANY ASSORTED ITEMS AT **BARGAIN PRICES!***

Fawcett's Jewellery

487 Main St., Winchester • 774-2205

A NIGHT TO HOWL

It's Halloween Fun For All

during Moonlight Madness!

Take a breather and let us cook for you. Stop in for great hot meals before the sale, or warm up with a coffee later.

Mon.-Thurs. 6 am-10 pm; Fri. & Sat. 6 am-11 pm; Sun. 8 am-10 pm

Mary's Restaurant

513 St. Lawrence Street, Winchester
774-3733

Moonlight Madness Specials

Thursday, Oct. 25, 9 am-9 pm

20% OFF

Except batteries, repairs & sale items

Friday, Oct. 26 & Saturday, Oct. 27

15% OFF

Except batteries, repairs & sale items

Our Christmas items are out – come and see!

ANNABLE'S JEWELLERY

513 Main St., Winchester 774-2101

Moonlight Madness Specials

Thursday, October 25 all day

Bulk Orange Marmalade
Reg. $2.10 lb. ***Sale $1.50 lb.***

Bulk Strawberry Jam
Reg. $2.25 lb. ***Sale $1.50 lb.***

We have a great selection of assorted bulk and wrapped and loose Halloween Candy

THE VILLAGE BIN

Bulk Food, Balloons & Party Supplies

498 Main St., Winchester 774-2783

Louise's KOUNTRY KANDY *For that old fashioned taste*

Quality Mother & Baby Products
Peanut Brittle is her specialty!

Moonlight Madness

Thursday, October 25, 6-9 pm

Socks $1.00 pair

COTTAGE COVE

LADIES' CASUAL CLOTHING AT AFFORDABLE PRICES

GIFT CERTIFICATES AVAILABLE

505 Main St.
Winchester
774-4383

(Next door to Seaway IDA Pharmacy)

Winchester Video • Paddletales Tackle Country Clearance

510 St. Lawrence St., Winchester 774-5858 • 774-2277
OPEN 7 DAYS A WEEK 9 AM-9 PM

MONSTER Markdowns

Thursday, October 25

5 pm-6 pm	2 For 1 Soft Ice Cream Cones
6 pm-7 pm	All Footwear $15.00
7 pm-8 pm	15% Off All Fishing Tackle
8 pm-9 pm	Free Popcorn with Every Rental

Moonlight Madness Specials

~The Beer Machine
(Brew Your Own) **Sale $65.00**
~2 Beer Mixes $15.00
~Woodbridge Estates Wine Special
~Wine Cooler Kits

Come and see our Oil Candles: Magical, Festive, Whimsical - New in store!

GOLF GIFTS & OIL CANDLES

THE TOWN VINTNER
493 Main St., Winchester
774-0724

Christmas has arrived!

at

Everlastings

490 Main St., Winchester
774-4212

Come see what's new...
Take advantage of the savings during our
MOONLIGHT MADNESS SALE!
All day long Thursday, October 25, 10 am-9 pm
20% off storewide

Halloween should be fun and safe for all

WINCHESTER — As Halloween night approaches, police are reminding residents to attend to the cleanups around their homes and businesses early in the week.

Removing items such as bagged leaves and yard ornaments, as well as securing tools, bicycles and other personal property, will help in reducing loss due to vandalism over the next week.

Mischief, as defined in the Criminal Code, not only applies to damaging or destroying property, but also to interfering with the lawful use and enjoyment of property. While some people feel that Halloween is an evening for "pranks", many of these "pranks" qualify as mischief and can result in criminal charges, which can lead to court appearances and, if convicted, a criminal record.

Drivers are also reminded of the particular dangers they may face and should exercise extra caution while on the highway. Traveling at slower speeds to take full advantage of your headlights, being aware of the number of additional pedestrians in the area and being prepared for the unexpected will help reduce the potential for problems.

If you need to go out, limit your trips and minimize the opportunities to become a victim.

For the young "trick or treaters", traffic safety is of the utmost importance. Pedestrians should try to wear costumes or clothing that will make it easier for drivers to see them, should walk facing traffic and limit the number of times they need to cross the road.

It is also a good idea for young children to be accompanied by an older sibling or adult to ensure a safe and happy Halloween for all.

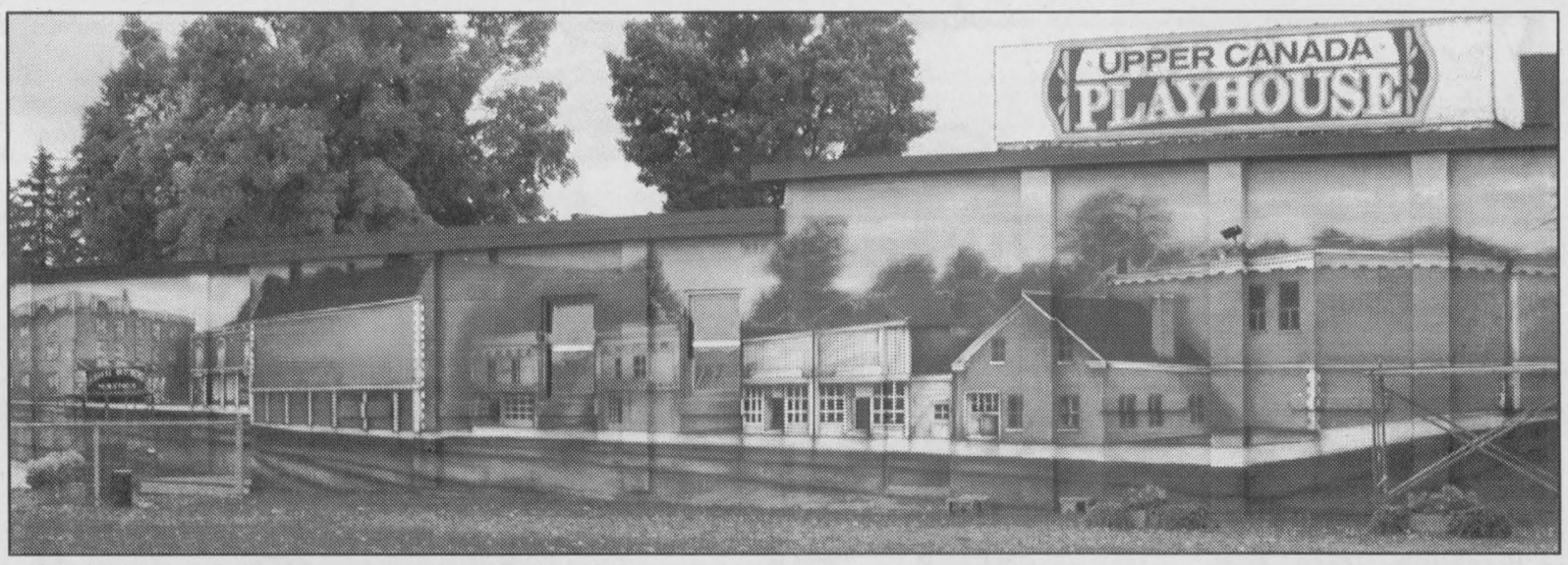

Old Morrisburg revisited

Turning heads along County Road 2 in Morrisburg is the latest accomplishment of the South Dundas Mural Committee. The Upper Canada Playhouse, once looking very much like the factory it used to be, is now a tribute to the village around the turn of the century. Photo — Demaray

Police blotter

Charges

SOUTH DUNDAS — One person faces criminal charges after a routine vehicle check on County Road 1 in South Dundas Township. Police report the check occurred during the early morning hours of Oct. 20. A charge of failing to comply with the conditions of an undertaking are pending against a 39-year-old Prescott man, who was held in custody awaiting a show cause hearing in Cornwall on Oct. 22.

Break and enter

WILLIAMSBURG — On Oct. 21 police were called to the scene of a break and enter in South Dundas Township. Investigation revealed a forced entry was made into the private home on County Road 18. Personal items were stolen from the residence. Constable I. Roberts is investigating this incident.

Unsuccessful break-in attempt

NORTH DUNDAS — On Oct. 20 police were alerted to an attempted break and enter during the evening in North Dundas Township. Between 8:30 pm and 10:30 pm an attempt was made to forcibly enter a private residence in the Limerick Road area of the township. The entry was not successful, and no theft was apparent. Constable D. DeBoer is investigating.

Chainsaw stolen in B&E

SOUTH DUNDAS — On Oct. 19 police received a report of a theft from a South Dundas property. An entry into an unlocked garage in the previous two days resulted in the theft of a STIHL chainsaw. Constable I. Roberts is investigating.

Golf carts stolen

MORRISBURG — On Oct. 20 police began an investigation into a theft and mischief complaint in South Dundas Township. Four golf carts were stolen from the Upper Canada Golf course and damage was sustained to greens on the course. Three of the carts were recovered in a bush area, but one remains outstanding. Constable M. Bamber is investigating.

Traffic update

MORRISBURG — This past weekend, RIDE spot checks held along County Road 2 in South Dundas resulted in the issuance of one 12-hour driver's licence suspension, one person charged for driving over the legal limit, and three other Highway Traffic Act charges. Other investigations resulted in the apprehension of two suspended drivers.

Home entertainment items taken

MOUNTAIN — On Thurs., Oct. 18 police began an investigation into a residential break and enter in North Dundas Township. During the early afternoon hours, between 12:30 pm and 2:30 pm, a forced entry was made into a Van Camp Road home, resulting in the theft of home entertainment items. Constable K. Heaphy is investigating this incident.

Charges

MORRISBURG — A man faces criminal charges following an investigation into a domestic-related incident, in South Dundas Township on the evening of Mon., Oct. 15. Charges of assault (two counts), uttering threats and mischief are pending against a 26-year-old Morrisburg man who will be scheduled to appear in provincial court in Morrisburg on Nov. 27.

Break and enter

WINCHESTER — On Oct. 15 police attended the scene of a residential break and enter in North Dundas Township. During the day a forced entry was made into a private residence located along Cayer Road, which resulted in the theft of home entertainment items and a 2001 Hyundai Santa Fe. The vehicle has not yet been recovered. The investigation by the SD&G OPP is continuing.

Drug charges

MORRISBURG — Following a traffic stop by members of the SD&G OPP on Highway 401 in South Dundas Township on Oct. 17, four people were arrested in connection with a seizure of marijuana.

Charges of possession for the purpose of trafficking, and possession of a substance are pending against a 37-year-old man from Jardineville, N.B., a 38-year-old St. Charles, N.B. man, a 33-year-old man from Rexton, N.B. and a 38-year-old Toronto man. All four were held in custody pending a show cause hearing on Oct. 18 in Cornwall.

Johnston elected national president of Canadian Clubs

by Lori Gillespie
Press staff

WINCHESTER — Winchester's Don Johnston was recently elected as national president of the Association of Canadian Clubs — an honor that has brought him invitations to visit Canadian Clubs from Vancouver to Hamilton.

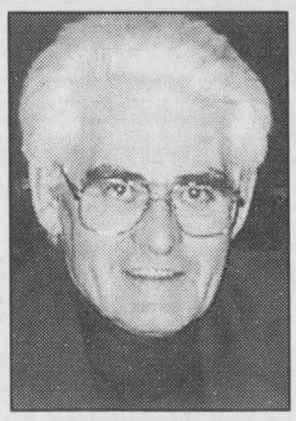

Don Johnston

Johnston was inducted at the annual general meeting of the Association of Canadian Clubs, held in Saskatoon, Saskatchewan on Sept. 29-30. Johnston is a former president of the Canadian Club in Morrisburg and District, and was regional director for northern and eastern Ontario until his election as national president.

"I am personally honored to be national president," Johnston said. "The association has a lot of history, and when I look back on all of the people who have been president, it is a unique position."

The Canadian Club was founded in 1893 in Hamilton and today there are over 40 clubs across Canada with some 10,000 members. Clubs are now operating in Belgium, the United States, Hawaii, Mexico and England, as well as eight universities in the United States. The Association of Canadian Clubs is a network of clubs whose common objective is to strengthen Canada by providing forums which promote understanding and pride in being Canadian. Canadian Club members share a love and respect for Canada's history, traditions and institutions.

The job of national president requires a lot of correspondence duties, Johnston said. The position is a voluntary one, and with invitations to travel around the country to visit other Canadian Clubs, Johnston will have some decisions to make.

"I don't know where I'll go but I'll try to visit as many places as I can," he said.

The two-year term leaves open the option for two more years. And it promises to be an exciting term, with Morrisburg due to host the annual general meeting in 2003. Next year's meeting will be held in Calgary, Alberta.

"The Morrisburg club applied for the annual general meeting," Johnston said. "This is the first time they'll hold it in a place so small. Usually it's held in a major city."

The annual general meeting is not a convention. Each club sends delegates according to the number of members in the club. In Saskatoon, 125 attended.

Johnston was initiated quickly in Saskatoon, he said. "In Saskatoon we had a constitutional dilemma, as the president and the vice-president were absent," he explained. Johnston took charge of that meeting.

Since its founding, the network of Canadian Clubs has provided the opportunity for Canadians to hear first-hand the opinions of prime ministers, foreign dignitaries and hundreds of speakers from every conceivable field of endeavor.

Information about the national association can be found at www.canadianclub.ca or by contacting Johnston at don@theotherplace.ca or phoning him at 774-5063. Information about the Canadian Club of Morrisburg and District can be obtained by calling president Clara Edwardson at 774-2407.

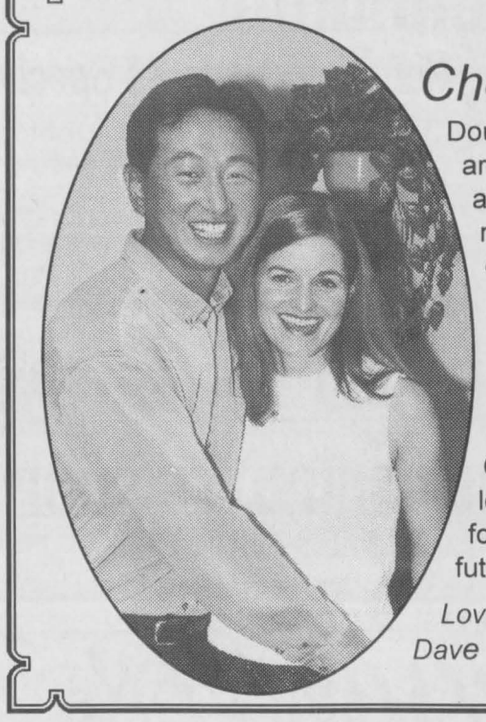

Chen–Poole

Doug and Jose Poole are pleased to announce the marriage of their daughter Wendy to Peter, son of Red and Sophia Chen, on August 5, 2001 in Las Vegas. Congratulations, love and best wishes for a long and happy future together.

Love, Mom, Dad and Dave

Designer Eyewear



50% off
designer frames and lenses

No taxes, no dispensing fees.
See store for details.

Laurier Optical
KEMPTVILLE MALL • 258-2700
Eye Exams Available By Appointment • On-Site Lab
We Will Not Be Undersold!

Greg's Quality Meats



STORE HOURS:
Monday-Thursday, 8 am-6 pm
Friday, 8 am-7 pm
Saturday, 8 am-5:30 pm
Sunday 10 am-2 pm

Serving You Since 1988
500 Church Street, Winchester
774-2756 Fax: 774-4358
Please call for more information

Package Deal #1

Weight	Description	Pieces/per Package
Beef		
14 lbs.	T-Bone Steak	1
10 lbs.	Boneless Sirloin Steak	1
25 lbs.	Medium Ground Beef	1 lb.
12 lbs.	Boneless Blade Roast	3 lbs.
10 lbs.	Boneless Round Roast/Steak	3 lbs.
Pork		
20 lbs.	Pork Loin Chops	2
10 lbs.	Pork Side Ribs	3 lbs.
20 lbs.	Pork Shoulder Chops/Roast	3 lbs.
11 lbs.	Pork and Beef Sausage	BULK
9 lbs.	Dinner Ham	3 lbs.
11 lbs.	Breakfast Bacon	1 lb.
Chicken		
9 lbs.	Whole Grade "A" Chickens	1
10 lbs.	Backs Attached Legs	2
10 lbs.	No Backs Chicken Breast	2

$539.00

Package Deal #2

Weight	Description	Pieces/per Package
Beef		
20 lbs.	T-Bone Steak	1
20 lbs.	Boneless Sirloin Steak	1
20 lbs.	Prime Rib Steak	1
30 lbs.	Lean Ground Beef	1 lb.
18 lbs.	Sirloin Tip/Rump Roast	3 lbs.
Pork		
20 lbs.	Pork Side Ribs	3 lbs.
30 lbs.	Pork Loin Chops	2
10 lbs.	Pork Tenderloin	1
22 lbs.	Breakfast Bacon	1 lb.
Chicken		
10 lbs.	Boneless/Skinless Chicken Breast	2
20 lbs.	No Backs Chicken Breast	2

$900.00

Beef Aged To Perfection

Package Deal #3

Weight	Description	Pieces/per Package
Beef		
14 lbs.	T-Bone Steak	1
10 lbs.	Boneless Sirloin Steak	1
14 lbs.	Prime Rib Steak	1
20 lbs.	Boneless Round Steak	1
50 lbs.	Medium Ground Beef	1 lb.
12 lbs.	Boneless Blade Roast	3 lbs.
18 lbs.	Sirloin Tip/Rump Roast	3 lbs.
10 lbs.	Boneless Beef Stew	1 lb.
Pork		
30 lbs.	Pork Loin Chops	2
12 lbs.	Boneless Leg Roast	3 lbs.
21 lbs.	Pork Side Ribs	3 lbs.
22 lbs.	Breakfast Bacon	1 lb.
9 lbs.	Dinner Ham	3 lbs..
11 lbs.	Pork and Beef Sausages	BULK
11 lbs.	Hot Dogs	BULK
Chicken		
15 lbs.	Whole Grade "A" Fryers	3 lbs.
20 lbs.	Backs Attached Legs	2
20 lbs.	No Backs Chicken Breast	2

$969.00

ATTENTION HUNTERS
We'll be open Sunday, November 11 and 18, 2001 for cutting of wild game only.
Call ahead for appointment.
For more information call Greg, 774-2756.
Don't forget your tags.
(We will not cut without one)
We make wild game sausage - fresh, smoked, salami, etc. No charge pork.

Package #4

10 lbs. Lean Ground Beef
10 lbs. Boneless Sirloin Steak or Roast
10 lbs. No Back Chicken Breast
10 lbs. Pork Loin Chops
40lbs.

$129.99

Package #5

10 lbs. Lean Ground Beef
10 lbs. Boneless Blade Steak or Roast
10 lbs. Backs Attached Chicken Legs
10 lbs. Pork Loin Chops
40lbs.

$89.99

All packages are suggestions and can be substituted on a dollar for dollar basis.
All meats are 100% guaranteed!
All meats are freezer ready and well marked for freshness and easy identification

Crime Stoppers

Snowmobile thief sought

WINCHESTER -- Each week Crime Stoppers spotlights a crime that has been committed in the area. This week, Crime Stoppers is asking for help in solving the theft of a snow vehicle.

The incident occurred at a residence on County Road 13 in North Dundas on Sept. 16, between 11 am and 5 pm. Culprits dragged the snow vehicle from the garage and loaded it onto another vehicle. A 1993 Arctic Cat Wild Cat was taken. It was black with purple accents, licence 864632 and vehicle identification number 9327200.

Crime Stoppers needs information, not the caller's name. Callers will remain anonymous, will not have to appear in court and may be eligible for a cash reward.

Crime Stoppers reminds the public that it needs information on all crimes, not just the crime of the week. Anyone with information on this crime or any other, please call Crime Stoppers at 937-8477 or 1-800-222-8477.

Winchester Lions present highest honor

WINCHESTER — The Winchester Lions Club presented five of their members with awards on Wed., Oct. 17, one of which received the Melvin Jones Fellowship Award.

John Cinnamon is the latest local recipient of the most prestigious award a Lion can receive. His name will be added to the names of other recipients on a scrolling list at the Lions international headquarters.

Some of the accomplishments that made Cinnamon one of Winchester's leading Lions were reviewed. He officially joined the Lions Club of Winchester in May 1982 and has been an active member since.

He has chaired several committees and has led the club with new fundraising ideas which have proven successful. He had served in many positions on the board of directors including that of "tail-twister" on several occasions, and as the 1991-'92 president. He has ensured the continuation of the club by sponsoring several new members. He participates actively in club decisions and has demonstrated leadership talents.

He is married with four children, is strongly supported by his wife and frequently allows the club the use of the "big red shed" on his farm.

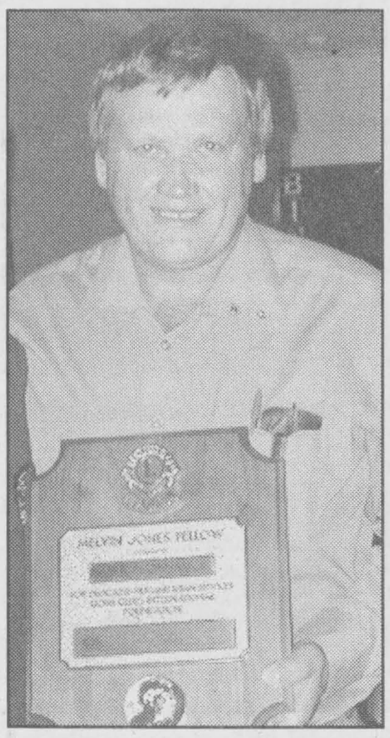

Lion John Cinnamon was presented with the Melvin Jones Fellowship Award at the Winchester Lions Club meeting on Oct. 17. It is the highest honor a Lion can receive.

KELLER AWARDS

Two Lions were given the Helen Keller Award, honoring individuals who have performed loyal and outstanding service. The award also includes a donation from the club to Lions' homes for deaf people.

Recipient Don Erwin joined the Lions Club of Winchester in October 1977 and had often helped the Lions with their projects before that date.

Since joining, he has held many positions within the club: vice-president, director, lion tamer, secretary and treasurer. He has not yet taken on the role of president, although all members believe he would do an excellent job. He has sponsored new members who have proven valuable additions to the club.

He has chaired many projects involving both fundraising and administrative responsibilities. He frequently volunteers to take on a project when no one else steps forward. He is reliable in turing up for his scheduled work tasks. He knows his community and is very supportive of community activities.

The evening's other Helen Keller Award recipient was Glen Droppo. He joined the Lions Club of Winchester in March 1972, only four years after the club was chartered.

He has held many club positions since joining: vice-president, director and treasurer. He was club president for 1976-'77. He is also a Melvin Jones Fellowship recipient.

He has chaired many committees over the years, both fundraising and administrative. He was a long serving chairman of the annual CNIB campaign and also as membership and development director. He has sponsored several members into the club.

He is a firm believer in exercising strong reporting and financial control over all club activities. He believes good records are not only for the protection of the club but also for the individual involved in the collection, handling and reporting of money. For this reason, he often acted as auditor of the various club and project books. He is often the sole voice of caution or the lone questioner of procedure. Some members refer to him as "the sh— disturber." In any event, the members recognize that he and his talents are highly valued and needed in their club.

LIFE MEMBERSHIP

A life membership award was given to Lion Jack Faulkner. He has been a member of the Lions Club of Winchester since June 1978, joining when the club was just 10 years old. The award recognizes Faulkner's continuing active role in the club after 23 years.

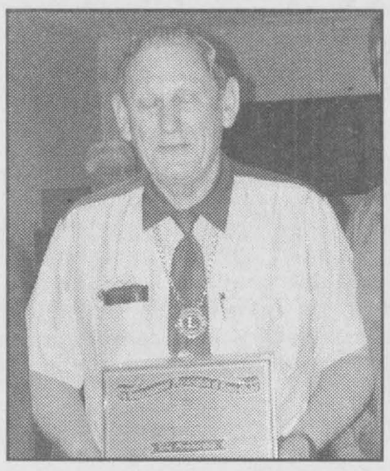

Now over 70, Jack Faulkner is still an active member of the Winchester Lions Club. His 23 years of ongoing service were recognized on Oct. 17 with the club's Life Membership award.

Since becoming a Lion, he has chaired a number of committees, such as convention and parades, health and welfare, snowmobile rally, New Year's Eve dance, and more than one Christmas party. He has served on the board of directors on different occasions. He is a Lion who prefers to work quietly in the background, and for this reason has not accepted the role of president, secretary or treasurer. He is reliable in fulfilling his work tasks, so much so that on a number of occasions, when illness did not allow him to personally fulfil his assigned duties, he paid someone to take his place.

His wife, family, church and community are very important to him and he demonstrates this in a quiet, appreciative manner. He has a keen sense of humor and enjoys the fellowship of his club.

CARETAKER

After 15 years as caretaker of the Winchester Lions Hall, Ileen Robinson is retiring from her duties. In recognition of her service, the club presented her with a plaque and a new television.

Robinson took the job over from the late Tom Watson in 1986. Robinson took an active interest in her Lions Club and assisted with the bingo, sold Christmas cakes and Easter bunnies. She would decorate the hall on special occasions. She helped serve meals and frequently gave advice.

She will still use her talent for keeping track of the bingo fundraiser has been of great assistance. She also wants to continue selling cakes and bunnies.



Outstanding service

Two Winchester Lions were recognized with the Helen Keller Award at the club's Oct. 17 meeting: Don Erwin (centre left) and Glen Droppo. The award includes a donation to Lions' homes for deaf people and is meant to honor individuals who have performed loyal and outstanding service in their communities. Presenting the awards were acting president Doug Shirreffs (right) and regional vice-governor Linda James.



Club caretaker

Ileen Robinson was the caretaker of the Winchester Lions Hall for 15 years. The club honored her at their Oct. 17 meeting with a plaque and a new television. Honoring her service were Doug Shirreffs (left), Bruce Cumming and Dwayne Holmes. Press Photos— Zabel

Haunted house awaits spooks

by Lori Gillespie
Press staff

WINCHESTER — Spooks, goblins and ghouls will be gathering at the Winchester United Church to get a scare and have some fun on Saturday evening. The church youth group is planning and scheming to present the annual haunted house.

"It always changes," said youth group leader Valerie Flowers. "Quite often I don't know the details until Saturday when we're setting it up. I don't know who enjoys it more — the kids who create the haunted house or those who come to see it."

The Haunted House doors will creak open from 6-9 pm on Saturday evening. This year visitors will be able to wait for their guided tours in the church sanctuary. Youths will be on hand to tell creepy tales until the tour begins.

Flowers said adult guides will accompany groups through the haunted house. There will be about 12 areas to visit, beginning with the Sunday School area on the ground floor. These areas will be scary, but not terrifying, Flowers said.

"It's for those who are not into all of the Halloween thrills," she said, adding that the ground floor is designed for younger children.

Upstairs, however, will be much more ghoulish. The tour upstairs begins with the Halloween café, although Flowers is confident that no visitors will have to eat anything.

There will be operating rooms, transfiguration rooms, torture rooms — but Flowers promised that all guests will be safe.

"Nothing will ever touch the guests," Flowers assured. "But that's not to say things won't come close!"

After the ghoulish upstairs area, it will be time for a trip to the eerie basement, where there will be new ideas put to play this year.

As you exit the haunted house there will be treats provided, thanks to Seaway Valley IDA in Winchester.

"Hopefully everyone's hearts will still be beating as they leave," Flowers said.

There are about 35 to 40 youths involved in the haunted house, with more than 25 adults also participating. All guides will be adults, and there will be an adult in every room.

"The congregation has been wonderfully supportive," Flowers said. "In past years there has been some concern about the haunted house being a celebration of the devil. But it's not — it's just a fun evening for the kids."

Admission to the haunted house is $3 for everyone over the age of three. So come and be prepared to get scared.

"I love to see the expressions on kids faces, but the only thing that's better is seeing the faces of the adults," Flowers said. "I tell the kids to go easy on the little kids because they scare easily, but I tell them that for the big kids and adults — don't hold back!"

BLOODY GOOD DEALS

1999 Pontiac Grand Prix SE

Local vehicle. #P1005A. Only $8,950

1998 Chev Cavalier
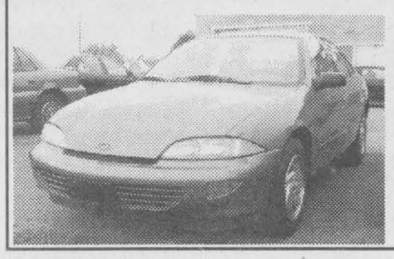
4-door, auto., air, lease return. 65,000 km. #P1027. $9,900

2000 GMC Savana SLE

12-passenger, fully equipped with only 10,000 km. #P1016. $26,600

1999 Pontiac Sunfire Coupe
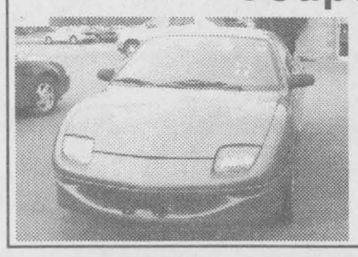
Fully equipped with sun roof. Lease return. 51,000 km. #1200A. $11,900

1995 Pontiac Transport
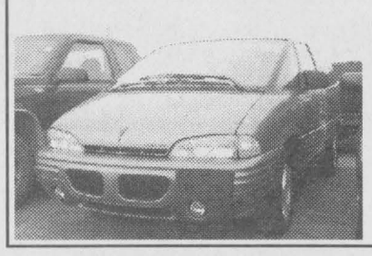
Extra clean, 7 passengers. #1273A. Special $6,900

1997 Buick Park Avenue

Very luxurious, only 80,000 km. Must be seen. #2076A

1998 Chev Cavalier
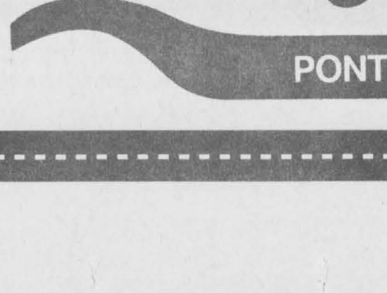
4-door, auto., air, lease return with only 31,000 km. #P1026. Special $10,900

1999 GMC Crew Cab
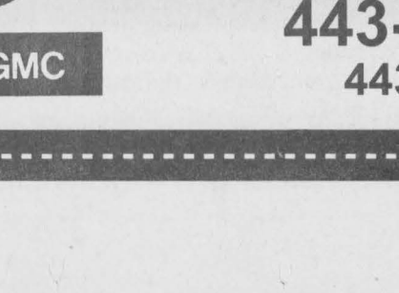
Lots of room, 6-passenger, fully equipped with only 52,000 km. Balance of warranty. #1256A. Special $27,900

1999 GMC Diesel
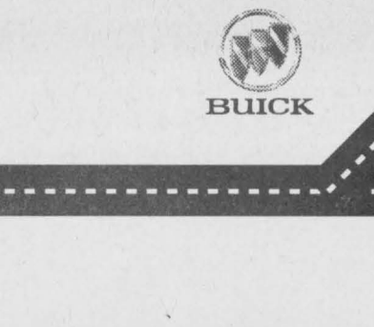
Dual wheels, 4x4, fully equipped, local trade. Balance of warranty. #1275A. Only $27,900

1997 GMC Sierra 1500 SLE

Fully equipped, only 89,000 km. #1028A. Must be seen.

1997 Buick Skylark
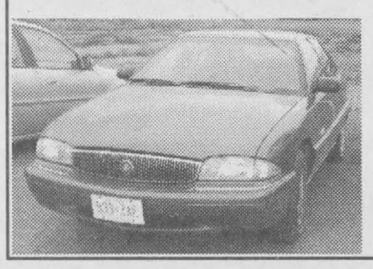
Fully equipped, ony 89,000 km. #1228A. Special $8,995

1994 Pontiac Grand Am
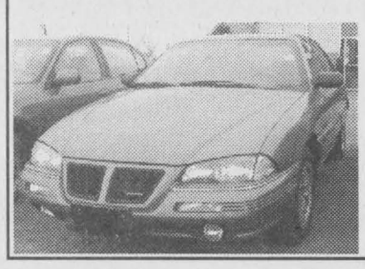
V6, fully equipped, 90,000 km. #P1022A. $7,900

With the purchase of a vehicle from Leduc Pontiac-Buick Ltd. you get all oil, lube and filter changes at no extra cost for the duration of the GM warranty.

Le duc
PONTIAC-BUICK-GMC

115 Bay Street, Embrun
443-AUTO
443-2886

PONTIAC GMC BUICK GM

Editorial/Opinion

WINCHESTER PRESS

Published by 2woMor Publications Inc.
545 St. Lawrence St., Box 399,
Winchester, Ontario, K0C 2K0
Tel: 613-774-2524, fax: 613-774-3967
E-mail: news@winchesterpress.on.ca
Advertising: advert@winchesterpress.on.ca

John Morris, President
Allen Van Bridger, Co-publisher and Managing Editor
Donna Rushford, Co-publisher and Advertising Manager

Lori Gillespie, Editor
Chris Zabel, Reporter
Janet LaPierre, Production Manager
Heather Erwin, Advertising Sales
Connie Hart, Office Manager

The Winchester Press was established in 1888 and is published Wednesdays at Winchester, Ontario.

Subscription rates: $29.96 per year within 40-mile radius except door-to-door delivery; $37.45 per year outside 40-mile radius plus door-to-door deliveries; $107.00 per year outside Canada. GST included. We acknowledge the financial support of the Government of Canada, through the Publications Assistance Program (PAP), toward our mailing costs.

All layouts and composition of advertisements produced by employees of the publishers of the Winchester Press are protected by copyright vested in the publishers of the Winchester Press.

Member of Canadian Community Newspapers Association and Ontario Community Newspapers Association.

E D I T O R I A L

Stress taking its toll

Stress is taking its toll on Canadians. This fact was discovered by a recent Ipsos Reid - CTV - Glob and Mail poll, which found that 57 per cent of Canadians feel frequently overwhelmed.

The two top stress sources for the adult population are finances (29 per cent) and world events (25 per cent).

Canadians who are at high risk of developing heart disease or stroke, and those being treated for these diseases, should be alert to any increased stress they may be experiencing, according to the Heart and Stroke Foundation.

The Heart and Stroke Foundation has been concerned about stress levels in Canada for some time. In February 2000 the Heart and Stroke Foundation released a report card on Canadians and stress, showing that close to half of Canadians were feeling frequently overwhelmed.

Canadians must take action to combat stress, says the Heart and Stroke Foundation, including Canadians who have not been diagnosed with heart disease or stroke.

Elevated stress levels over time can place more strain on the heart, causing it to beat faster and contract with more force, making it vulnerable to abnormal heart rhythms. Stress can also increase blood pressure.

It's important to reduce negative lifestyle habits that compound the negative effects of stress on the heart. These include smoking, increasing alcohol consumption, reaching for high fat comfort foods and adopting a sedentary lifestyle.

One of the greatest buffers to stress is daily physical activity, as well as making the point of scheduling pleasurable activities to enhance quality of life. You should also seek support from family and friends.

Another key question in light of the high levels of anxiety among Canadians is the impact on mental health, not just physical health. Obsessing over recent news reports and feeling fear about what is happening in the world right now can be unhealthy.

Tips to de-stress:

— Seek professional help if significant negative emotions last longer than three months. Self-help programs and information are available to guide individuals in self-assessing stress symptoms and reducing their severity.

— Schedule pleasurable activities to enhance quality of life.

— Engage in daily physical activity.

— Learn a relaxation exercise to reduce physical and emotional symptoms.

— Talk to someone who's supportive and understanding. Discuss your stress symptoms, how to manage stress or just to enjoy positive time together.

For help in assessing and coping with stress, contact the Heart and Stroke Foundation at www.heartandstroke.ca or 1-888-HSF-INFO. The Canadian Mental Health Association is at www.cmha.ca.

Coloring is good for the soul



But seriously...
by Lori Gillespie

It's true. No matter how much there is that we, as adults, need to teach children from a very young age, there is plenty that we can learn from them.

I learned a lot on the weekend when I spent time with my niece and nephew, ages two-and-a-half and 13 months, respectively.

Georgina is my precocious little niece who talks like a miniature grown-up at times. Her little brother, Gordon, is following in her footsteps. Well, almost. At our encouragement over the weekend, he tried to follow in her footsteps, but I think he still finds that, for his purposes, crawling works just fine for him.

From the moment I arrived on Friday, Gina began teaching me. The first lesson was to *slow down*.

Like most adults, I'm accustomed to hurrying all the time. Hurrying to get ready in the morning. Hurrying to work. Hurrying to do some grocery shopping. Hurrying to tidy the house. Hurrying from point A to B.

But Gina likes to take things slow. Especially when we're out and there are new things to see.

And don't try to carry her in order to go faster. That's not in the cards — it's important to go slowly.

She likes to take the time to try counting the stairs as you go down. And she sees great importance in stopping once in a while to take a look at the little things in life. Like ants.

Gina notices things that normal grown-ups don't take the time to notice.

Gina also taught me something that, in my line of work, I should remember more often. Question those around you. Pump people for information.

Ask the tough questions. "Why?" Inquiring little minds want to know.

I also learned to take the time to answer her questions. Why? Well, because I think it's important that she be taken seriously and be encouraged to ask those big questions. Why? Well, because she's learning all the time and taking all of this information in. Why? Um, because. That's why.

Anyway, another thing Gina taught me is that coloring, as it turns out, is good for the soul.

Gina is an artist. She loves to color.

But Gina does not get caught up in the rules of enjoyment, so to speak.

She likes to think outside the box.

She likes to color outside of the lines.

Gina and I decided to spend some quality time coloring. We found some great pictures on kids' pages on the internet.

The pages were for shows that I don't currently watch, but they did come highly recommended by Gina. Shows like The Big Comfy Couch and Caillou. Tell the truth, until I was taught by Gina, I didn't even know how to pronounce the character Caillou's name, which you tend to see plastered all over every little kid's backpack these days.

So we printed some coloring pages of a bald little boy, and set to work at the kitchen table.

First, Gina gave me my crayons that I was allowed to use. "That should be enough for you," she said, mimicking what her mother probably tells her on a regular basis.

I picked up a red crayon and set to work coloring a pretty picture, all my past days of serious coloring coming back to me. I was careful to co-ordinate colors and stay within the lines.

I glanced over to see how Gina was doing.

She was working on several pictures at once. Multi-tasking, I guess. Another thing to be learned from her.

She was quite proud of her work so far — she had taken a bright green crayon and colored over everyone's nose in the pictures.

Frankly, I was impressed with this little tyke's confidence that this was the best way to do things. And I was impressed with the pride she took in her work.

She really put herself into the business of coloring, too. There weren't even questions of "Why?" as we colored.

This really was the most informative weekend I've spent in a long time. I learned a lot from Gina. And from Gordy, too.

What, you ask, did I learn from Gordy? That's easy. Think fast — you don't know which direction he'll go next, or what he plans to knock down.

Can't wait 'til Gina teaches him to ask the big questions.



This week in...
by Chris Zabel

1921
A quaint marriage custom was in vogue in the Andaman Isles, the penal settlement criminals were sent to from British India. There were 18,000 settlements and every Saturday morning all women who wanted to be married were heavily veiled and paraded around a square. Male prisoners, qualified by good conduct for the privilege of marrying, formed a circle around the women, judging as best they could the merits of the candidates. When a man made a selection, he was at liberty to have the object of his choice remove her veil. No alternative to accepting the woman then remained to him. Women, on the other hand, had the option of two refusals, but the third occasion was the final one.

1931
The installation of a robot pilot on a passenger airplane was nearing completion at a plant in Baltimore, Maryland, and was soon to be placed into service flying the west coast. This was the first robot pilot that would fly a commercial passenger airplane. The device had been tested by the U.S. Air Force previously. Human hands would be used only in the takeoff and landing. When in the air, the position and speed were regulated by small gyroscopes and a switch placed the robot in charge and relieved it of duty.

1941
Thousands of blankets, new or as good as new, were urgently needed for bombed out victims in Britain. Canada was being asked to "spare a blanket" for the Canadian Red Cross Society, which had launched its second big appeal to provide these necessities for raid sufferers. In the previous year's campaign, the Canadian Red Cross collected over 138,000 blankets and 101,000 quilts. The supply went to bombing victims, military hospitals and for the benefit of distressed merchant seamen.

1951
During the previous week, many local residents paid close attention to the royal tour of Canada by Princess Elizabeth and the Duke of Edinburgh, which included Ottawa and a train trip passing through Morrisburg. One former Winchester Township resident, John Lyon, was fortunate enough to receive a personal remembrance in response to a letter he sent to the Royal Train. The letter from the Princess bore the royal postal mark. The typewritten message read: "Dear Mr. Lyons, I am desired by the Princess Elizabeth to express to you Her Royal Highness' most sincere thanks for your letter of 10th October. Her Royal Highness so much appreciated your kind thought in writing. (Signed) Martin Charteris, private secretary."

1961
The Know Your Canada column answered the question: "When was the Canada Temperance Act passed?" The Canada Temperance Act, also known as the Scott Act, was passed by federal parliament in 1878. Under its provisions a simple majority of voters in any Canadian city, county or smaller county subdivision, who expressed at the polls their desire for prohibition, could prevent the local sale of intoxicants for all but medicinal, sacramental and mechanical purposes.

1971
New course guidelines on world religions were being sent to Ontario secondary schools. The aim of the courses was to foster a sympathetic understanding of the meaning of different religions. The courses were to deal with Hinduism, Buddhism, Judaism, Christianity and Islam. Field trips to local churches, synagogues and mosques were recommended.

1991
Mountain's own Theresa Sherrer appeared on national television and was named third runner up in the Miss Canada pageant. Sherrer and her 42 fellow Miss Canada competitors from across the country spent a week in Toronto rehearsing and preparing for the big show — an experience she described as exhausting but rewarding.

Is that all there is?



North of forty
by Red Green

A lot of men my age start feeling disappointed with life, as if they somehow got cheated. They often ask the piercing question, "Is that all there is?" This is a very dangerous thing to do. And not just because the answer is yes. I've learned over the years that you should never ask a question that you are not prepared to answer yourself. That's why I never ask questions like, "How much do you weigh?" or "How old are you?" or "Is that your real hair?" I would never ask the world, "Is that all there is?" out of fear that the world would ask me the same thing. "Is that all there is?" is not a question you want to hear when you hand in a business report, declare your income, or step out of the shower.

A LITTLE WORRY IS A GOOD THING

When I was younger, I used to have trouble sleeping because I had too many worries. Financial pressures, uncertainty at work, and wondering whether or not the police were going to press charges. Now that those worries are gone, I'm finding I still have trouble sleeping. But, for a couple of months, there was a time when I was sleeping like a baby. It was a time where I still had things to worry about, but not too many of them. That seems like a good place to be. We all need a certain number of manageable worries. They help us get to sleep because we're motivated to forget them for a night. If you have more than that, they're too hard to ignore, and if you have fewer than that, you have nothing to escape from. You'll go to sleep only if you're tired, and you're not about to do enough to cause that. If that happens to you, you need to take on a few more worries to reach your quota. Luckily, worries aren't hard to find — just ask your kids what they did today, or ask your spouse what she's planning to do tomorrow.

EXPOSED SECRETS

Every man has a bunch of secrets that he naively thinks he's keeping. In fact, there are very few things middle-aged men do that aren't painfully obvious.

Here's a list of tricks you're using that aren't fooling anyone:

— Combing your hair in such a way that people might think you have some.

— Modernizing your wardrobe by adding a new tie to an old suit.

— Sitting in the chair closest to the television so your wife can't see that your eyes are shut.

— Thinking that if you can get a pair of pants to zip up, they must still fit you.

— The skateboarding T-shirt.

— Smiling and nodding to people you can't hear.

— Bagging your shirt out around your waistband to hide the ominous overhang.

— Staring at a menu as though you're deciding, when, in fact, you can't make out a single word.

— Wearing sweatpants with a towel around your neck even though you're coming home from an all-you-can-eat buffet (your favorite type of restaurant because there's no menu to read).

EASY RIDER

I saw an elderly couple on a motorcycle yesterday. Now, some people think it's dangerous for seniors to be riding around on Harleys, but I see a lot of sense in it. I've ridden a motorcycle, and I know you've got to have your faculties working to be able to pull it off.

I always worry that maybe some of the older folks who are driving cars while leaning over the steering wheels and doing half the speed limit with their turn signals perpetually flashing are not at the top of their game.

That's not a problem with the motorcyclists. If they make it out of their own driveway, they're obviously competent. So, leave them alone, and let them have their fun. If you're looking to get dangerous seniors off the road, start with the octogenarian in the 60-foot Winnebago towing a golf cart and a fishing boat.

QUOTE OF THE DAY: "Nothing changes your priorities faster than an intestinal flu." — Red Green

---

Red Green is the star of "The Red Green Show", a television series seen in Canada on the CBC Network, and the author of "The Red Green Book" and "Red Green Talks Cars: A Love Story".

NDDHS celebrates excellence at junior achievement

MAPLE RIDGE — The students of North Dundas District High School were honored at the annual Achievement Assembly on the evening of Thurs., Oct. 18.

Students were recognized for their efforts both academically and extracurricularly.

Honor students, earning an average of 80 per cent or more, were recognized. Thirty-eight Grade 9 students received honors recognition; 42 students received honors in Grade 10; 41 in Grade 11; and 20 in Grade 12.

JUNIOR MATH CONTESTS

Awards for junior mathematics contests were presented by Brent Daye, PAR leader for mathematics. The University of Waterloo sponsors a math contest in the middle of February each year. Approximately 77,000 students from over 1,700 schools across Canada participate each year.

A medal is awarded to the top student from each school in each contest. The following students received medals at NDDHS: Shannon Armstrong, Pascal contest; Adrian Maler, Cayley contest; Hadi Toeg, Fermat contest.

LANGUAGE AWARDS

The modern language program awards were presented by Gerry Jean, PAR leader for modern languages and the arts.

French awards for Grade 9 were presented to Nicole Patenaude, immersion; Meagan Kittle, extended; Ruben Breteler, core academic; and Lisa Kent, applied academic.

In Grade 10, awards were presented to Miranda Glen and Laure Bossel for immersion; Adrian Maler, extended; Stacey Little, core academic; and Rob Steele, core applied.

In Grade 11, Daphne O'Brien received the award for extended; Erin Cochrane received core advanced.

For Grade 10 Spanish, Bronwyn Azar received the academic award.

SPECIAL AWARDS

The Wesley Newman Fulton Shield, presented to the most outstanding student in the Grade 9 technology course, was presented to Lindsay Johnston.

The P.G. Hewitt Band Trophy and a $25 cash award, presented to the student making the greatest contribution to the NDDHS junior band, was presented to Mehgan Meathrell.

The Fulton Bros. Shield, presented to the most outstanding Grade 9 student who has demonstrated high academic achievement, co-curricular participation, leadership ability and community involvement, was presented to Meagan Kittle.

Gabriel Geurts received the Morewood Women's Institute Trophy for the student with the highest standing in Grade 11 computer architecture.

Leslie Levere received the Empey Trust Award of $150 for the student with the highest average in Grades 9, 10 and 11 English.

The Leo's Award of $100 for a student in Grade 9, 10 or 11 who combines leadership with voluntarism was presented to Michelle Reitsma.

NDDHS MEDALS

Medals are awarded to the students who attained the highest academic standing in their programs.

Grade 9 academic award: gold, Meagan Kittle; silver, Ruben Breteler.

Grade 9 applied: gold, Shannon Cossette; silver, Kristopher Fricker and Darrel Moore.

Grade 10 advanced: gold, Adrian Maler; silver, Justin Lummiss.

Grade 10 general: gold, Amanda Young; silver, Karlye DeJong.

Grade 11 advanced: gold, Gabriel Geurts; silver, James Pitruniak.

Grade 11 general: gold, Bettina DeJong; silver, Diane Wicks.

Grade 11 co-op: gold, Elise-Marie Baker; silver, Mallory Feeley.



Math and language awards

NDDHS honored students for academic and extracurricular achievements, including junior math contests and language programs. Front, left: Miranda Glen, Adrian Maler, Ruben Breteler. Back, left: Erin Cochrane, Stacey Little, Bronwyn Azar, Shannon Armstrong, Nicole Patenaude, Meagan Kittle, Rob Steele.



Special awards

Students at NDDHS were honored for special awards and received academic medals for the highest standings in their programs. Front, left: Justin Lummiss, Michelle Reitsma, Adrian Maler. Back, left: Gabriel Geurts, Karlye DeJong, Bettina DeJong, Mehgan Meathrell, Lisa Kent, Lindsay Johnston, Meagan Kittle.

Fire destroys Morrisburg plant

by Lori Gillespie
Press staff

MORRISBURG — An industrial plant in Morrisburg was destroyed by fire on Monday morning (Oct. 22), leaving hundreds of thousands of dollars in damage and nine employees out of work.

Fire broke out at about 6:45 am at Parkers Professional Painting, located behind the McIntosh Inn. The factory reconditions cheese containers for companies such as Parmalat in Winchester. The company applies paraffin, or wax, to the wooden containers, and paints them.

Arlie Parker of Canton, New York, father of owner A.J. Parker, said that a small tank of paraffin ignited early Monday morning while it was being heated.

"This never happened before," Parker said, noting that his son had gone home and was not available for comment. "The equipment was all state of the art, all new in the past year."

Employees, who had just begun the day shift, used fire extinguishers to try to put out the blaze, to no avail. Everyone got out of the building safely and nobody was injured.

Six area fire departments and more than 50 firefighters were called in to help, battling the blaze for more than 12 hours.

The plant was in operation for about 15 years, Parker said, and A.J. Parker had been in business for over 30 years.

Parker said his son was devastated. "You take your whole lifetime to invest in the company — this is a major setback for himself and his employees," Parker said. "These people won't have jobs until we rebuild."

He stressed that his son would rebuild. "This is a bump in the road, but it's a big bump," he said. "We just rebuilt and renovated a year ago. This was one of the finest reconditioning plants. There are only two others in North America."



Parkers Professional Painting in Morrisburg was destroyed by fire on Monday morning, leaving hundreds of thousands of dollars in damage and nine employees out of work. Fire broke out at about 6:45 am. Six area fire departments and more than 50 firefighters were called in to help, battling the blaze for more than 12 hours.

Press Photo — Gillespie

LETTERS TO THE EDITOR

Caring for human spirit important

The Editor:

It seems appropriate that the township councils of North and South Dundas have adopted a resolution declaring Oct. 21-28 as Spiritual and Religious Care Awareness Week. In light of the many challenges confronting us these days, both at a global and a personal level, caring for the human spirit has never been so important.

Spiritual and Religious Care crosses institutional, economic, cultural and ecclesiastic boundaries to present a God who demonstrates a desire for healing and wholeness in human life. Among other values, spiritual and religious caregivers demonstrate a dedication to human dignity, to an appreciation of individual differences, to a balance of acceptance and accountability, to a dedication to justice and mercy and to an incarnation of love and hope.

WDMH Chaplaincy Services is well aware that nothing distinguishes institutions as much as the quality and depth of their care. This week we celebrate and affirm the difference spiritual and religious care can make.

Rev. Dr. Bill Kurschinski, chairperson of the South East Region of the MultiFaith Council, is to be congratulated for taking the initiative in introducing Spiritual and Religious Care Awareness Week to our communities.

Robin Lane
WDMH chaplaincy co-ordinator

OPINIONS

The Press welcomes letters on subjects of interest to the community. Letters must be signed and include the writer's telephone number. Letters may be edited for length, grammar and libellous statements.

BIG TOP VALUES!

Save up to

70% off

Come see us under the big blue and white tent at the corner of Main & St. Lawrence, Winchester

Wednesday, October 24 thru Saturday, October 27

GIFT CERTIFICATES AVAILABLE

COTTAGE COVE

LADIES' CASUAL CLOTHING AT AFFORDABLE PRICES

505 Main St. Winchester 774-4383

(Next door to Seaway IDA Pharmacy)

AUTOPRO MECHANICAL

Offering expert service...

GET READY FOR WINTER

Fuel Injection Service $79.95 For Better Starting

Cooling System Service $69.95 Includes flushing and new anti-freeze

Winchester Automotive Services

Hwy. 43, just west of Hwy. 31, Winchester 613-774-3189

Bob & Dave Van Noppen

OPP unveil project to curb car-deer collisions

by Lori Gillespie
Press staff

MORRISBURG — Who better than insurance companies to get involved with a pilot project to cut down on the number of collisions involving deer? In 2000, there were 1,513 vehicle collisions in SD&G, with 413 — 27.2 per cent — involving deer. That's almost double the number of car-deer accidents the previous year.

The total cost of these accidents is over $1 million.

These growing numbers leave the door open to the possibility of injuries and deaths, as well as escalating insurance premiums. While there have not been any deaths reported from car-deer collisions in SD&G, that possibility is a reality, said SD&G OPP sergeant Brent Mattice.

Last spring, Mattice approached Roy Brister of Brister Insurance Brokers in Morrisburg to discuss the issue of car-deer collisions. His idea was to have insurance companies support a pilot project to find a solution to the problem.

Brister liked the idea and offered to get the insurance industry involved. He approached three insurance companies that serve eastern Ontario — The Economical Insurance Group, Pilot Insurance Company and The Dominion of Canada General Insurance Company.

"Each of these companies pays a substantial amount of money for deer-car collision claims," Mattice said. "These three companies represent 65 to 70 per cent of insurance coverage in this area."

Senior constable Al Lummiss has done considerable research on the statistics of car-deer collisions. He and Mattice investigated the effectiveness of possible solutions available.

They found that deer whistles, which are attached to the front bumper of a car, had no conclusive data available to support claims that they are a deterrent to the problem.

They researched studies done by the Ministry of Transportation for signage in high deer population areas. They found that signs impact drivers for 10 to 12 seconds after they see the signs, and then the message is forgotten.

Fencing, they found, is effective. However, it is very expensive, at a cost of $150,000 for one mile of fencing.

The idea of increased hunting periods was considered. The Ministry of Natural Resources was contacted. However, it appears that increasing the hunt will not be considered because of the geographical size of the region designated for hunting. The logic is that the deer population is large in the south end of SD&G but not large enough to support an increased hunt in the north end.

As they searched for other solutions, they came across Strieter Corporation, which manufactures the Strieter-Lite Wild Animal Highway Reflector System. This system is based on a series of reflectors positioned along the roadway.

The reflectors capture light from passing vehicles and reflect it back toward the deer. The reflection simulates a predator's eyes, causing the animal to freeze until the threat — the vehicle lights — passes.

The Strieter-Lite system has been put in place in several areas in Canada and the United States, and studies have shown that the system has been proven effective in areas that are similar to SD&G. However, this is the first time a partnership has been created between police, insurance companies and the county.

A test site for SD&G has been chosen. In a two-year period, there were 24 car-deer collisions in a 3.9 kilometre stretch of County Road 2, between MacLeod Road and the Upper Canada Golf Course. There is a high concentration of collisions in a small area, because of a large deer population in the area, which is free of hunting and has an abundant food supply.

The projected cost for materials is $27,000, Mattice said. The roads department of SD&G has agreed to instal the reflectors at no cost. Each of the mentioned insurance companies have contributed $9,000 toward the project. All participants will be recognized with a sign in the affected area.

Installation should begin within the next week, and will take about a week to complete. Five hundred reflectors have been ordered to cover the 4.1 kilometre stretch.

Mattice explained that the reflectors do not bother the driver. The lights are set up uniformly on both sides of the road. As the headlights hit the first reflector, it reflects to the next one on the opposite side of the road, and so on, thus flooding the roadway with light. The deer perceive the reflections as the eyes of a predator, and freeze in place.

What the driver will see is much like a reflector on a bicycle — barely noticeable, Mattice said. "There is no data anywhere in the world, to our knowledge, that these reflectors affect drivers," he said. "Drivers are not likely to see them."

"We can't rule out the possibility that a deer will already be on the roadway and will freeze," Mattice admitted. "But our data shows that most deer are moving when they're hit — not stopped in the middle of the roadway. That's very rare."

The spot chosen for the test project is ideal, Brister said. With unhunted public property on either side of the road, there are no variables to get in the way of gathering data. Because overhead lighting affects the reflectors, they could not be placed near an urban area.

"We're afraid of having a fatality," Brister said. "The more deer that are hit, the more chance there is for a fatality. We want to prevent that."

The test area will be studied for two years. If the results are favorable, Mattice said, the group will look for more funding to instal the reflectors in another area. Already, another two-kilometre strip along County Road 138 north of Cornwall has been identified as the next possible site.

SD&G OPP have also developed an information pamphlet which will be distributed throughout the counties. The pamphlet outlines the problem of car-deer collisions and provides safety tips for drivers to help reduce their chances of being involved in such a collision. The pamphlet will also be made available to local driver training programs in the counties.



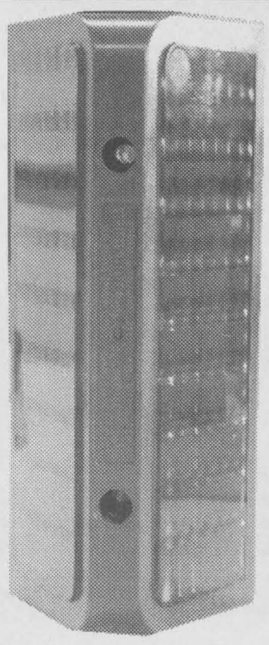

New partnership

A partnership between the SD&G OPP and insurance companies for eastern Ontario was revealed on Mon., Oct. 22. Together with the United Counties of SD&G, they will instal a pilot project to curb collisions between vehicles and deer. Each of the following insurance companies have contributed $9,000 toward the project. Left, Ian Chambers of The Dominion of Canada General Insurance Company, Keven Reimer of Pilot Insurance Company, staff sergeant Mike Aho, Bryce Renwick of The Economical Insurance Group, Roy Brister of Brister Insurance Brokers and sergeant Brent Mattice.
Press Photo — Gillespie

Mountain Musings

by Shirley Mills

We're getting into bazaar time again. On Sat., Oct. 27, there will be a bazaar sponsored by the ladies group at St. Daniel's Catholic Church in South Mountain. This will run from 11 am until 2 pm with lunch available for $5. There will be tables of home baking, crafts, vegetables and white elephant items and everyone is welcome. It sounds like an interesting outing.

I was in a grocery store recently and since I only had two items, I went through the express cash where the cashier was cleaning the counter. As I went to my car I wondered why it had cost so much and checked my bill. On it were two listed items of antibacterial window cleaner neither of which I had purchased. I trundled back to the store and we puzzled over the items until we realized that the cashier had done such a good job of cleaning the scanner it had picked up the cleaning product sitting on the side. I got my money back.

WINDOWS DOORS
Huyvan CONSTRUCTION LTD.
EST. 1986
'YOUR COMPLETE RENOVATION SERVICE'
• Roofing • Siding • Seamless Eavestroughing • New Homes
• Additions / Sun Rooms • Kitchens and Baths
• Painting, Trimming • Interior Finish
448-3800 www.huyvan@quixnet.net 1-866-540-3800
JACOB HUYER • RR 2, CHESTERVILLE

You're Invited!
Mel Johnston
Chev Olds Kemptville



Celebrating 56 Years of Service! • GM Standard of Excellence!

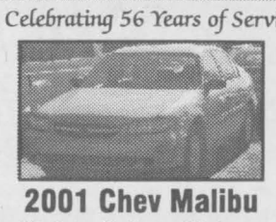

2001 Chev Malibu
V6, Auto, Air, Power Windows, Locks, Tilt, Speed Control, Am/Fm CD. Was $16,995 #8213
$16,495

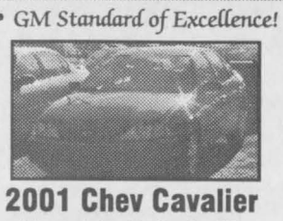

2001 Chev Cavalier
4 Door, Auto, Air, Am/Fm CD. Was $13,995 #8212
$13,380



2001 Olds Alero
V6, Auto, Air, Power Windows & Locks, Tilt, Speed Control, Am/Fm CD, Pwr Seats. Was $17,995 #8216
$16,880



2001 Pontiac Grand AM
V6, Auto, Air, Power Windows & Locks, Tilt & Speed Control. Was $17,995 #8219
$16,995



2001 Chev Astro
V6, Auto, Am/Fm CD, Two Tone, Tilt, Speed Control, Dutch Doors, Power Windows & Locks. Was $21,995
$20,880 #8209

NEW SERVICE HOURS:
8-4 Saturday, 8-8 Tuesday, 8-8 Thursday
613-258-3403 • Fax 258-3003
Visit our site for our full inventory at
www.meljohnstonchevolds.com
104 Elvira St., E. Kemptville, ON 258-3403



Happy 20th Anniversary
Linda & David Barnhart
Love and Best Wishes from the Family

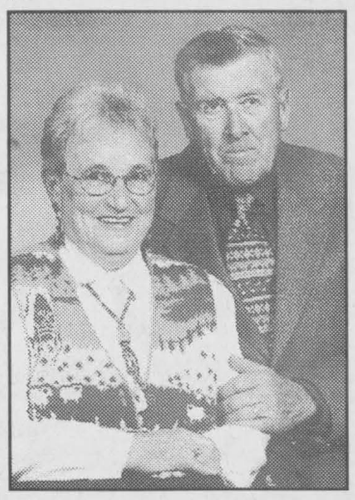

50th Wedding Anniversary
Mike and Margaret Quinn
Best Wishes Mom & Dad
Please join us at
Greely Community Centre
on Saturday, October 27
after 8 pm.
Your presence will be Mom and Dad's greatest gift.
All our love. The Family

AN IMPORTANT MESSAGE FOR FIREARM OWNERS IN ONTARIO

It's time to register your firearms



Look for your form in the mail!

Right now, registration is FREE!

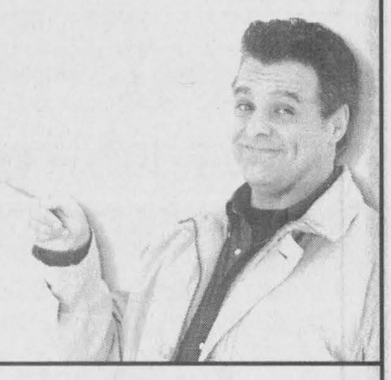

Your personalized and easy-to-complete firearm registration form is already on its way to you by mail if you hold a valid firearms licence or Firearms Acquisition Certificate (FAC). You must have your licence or FAC before you can register. Firearm registration is a legal responsibility for all firearm owners.

Registration is a one-time endeavour. You can save the $18 fee if you apply to register your firearms by the deadline indicated on your form.

Acting now means you're sure to have your registration documents before you need them. You may also apply to register on-line. Visit **www.cfc.gc.ca** for details.

- **Registration works** towards improving public safety by recognizing owner accountability for the safe use and storage of firearms.
- **Any restricted or prohibited firearms** that you registered under the former law must be re-registered. There is no fee for re-registration.
- **An amnesty is in effect** until December 31, 2001, to allow those in possession of unregistered, restricted firearms to either register or properly dispose of them.
- **Registration enables police** to trace firearms that may have been stolen, illegally imported, illegally manufactured, or bought on the black market.
- **Insurance coverage and claims** can be obtained or handled more easily for owners of registered firearms.
- **By law**, all firearms must be registered by the end of 2002.

For more information, call: **1 800 731-4000**
or visit: **www.cfc.gc.ca**

Canada

Mousetrap to open new cultural centre

by Lori Gillespie
Press staff

WINCHESTER — It seems fitting that the inaugural theatre production to be held in the new North Dundas Old Town Hall for the Arts and Heritage is *The Mousetrap*. This play is the world's most famous Agatha Christie mystery by and holds the world record for the longest running stage production. It's been on stage in London, England for 50 years.

Dundas County Players will be presenting *The Mousetrap* Oct. 26-28 and Nov. 2-4.

DCP member Gabriele Thomas said DCP is excited to have such a venue in Winchester. "It will be a lot of fun to have a real theatre," she said. "We hope that it will be used extensively by many groups, but it will help Dundas County Players." She noted that the backstage portion of the building is not completed, but it has been winterized.

Many audience members will have seen the play before, Thomas admitted, but she added that many people may not completely remember the entire play. "But we want to stress to people, don't reveal the ending for those who haven't seen it," she said.

At the beginning of the play, we meet a young couple who have just opened a boarding house and are ready for their first guests. The characters are all strangers, and they become snowed in. That's when murders begin to happen and all of the house guests are trapped.

Directed by Michael Carter, DCP favorites Tony Glen and Lauree Laing play the couple, while their guest list contains mostly DCP regulars, including Andrea McLellan, Mark Cook, Ken Horne and Liz Barton. Newcomers Jamie Schooler, known to the community as the principal at Inkerman Public School, and Russell Prentice round out the cast.

"Agatha gave us some wonderful tools to work with and we've tried to use them all in this production," said director Michael Carter. "It's really a very dark piece. Agatha takes a few ordinary people and proceeds to terrify them, with the audience along for the ride."

He added, "The cast have dug deep within themselves to find the motivation to bring life to Dame Christie's characters. This is real theatre, folks. Enjoy! And don't tell — there's a fine old tradition of not telling anybody the ending, so keep the secret to yourself!"

Audience members are invited to bring out their evening wear, get dressed up and enjoy an elegant evening of shuddering, sometimes shocking, suspense where murder lurks around every corner.

Thomas said there will be a special treat at intermission, with chocolate mice for sale, made by Jasper's Restaurant in Chesterville.

Tickets for *The Mousetrap* are $10 for adults and $6 for teens under 15. The play starts at 8 pm on Friday and Saturday nights, and at 2 pm for the Sunday matinees. For information or to buy tickets, call Gabriele Thomas at 448-3855. Tickets are also for sale at Shadbolt's Department Store in Winchester.



The Dundas County Players held a dress rehearsal on Monday (Oct. 22) for their production of The Mousetrap, the first play that will be performed at the North Dundas Old Town Hall for Arts and Heritage. The suspense of Agatha Christie's famous play will be brought to life by, among others, cast members Elizabeth Barton (left), Andrea MacLellan and Lauree Laing. Press Photo — Zabel

St. Paul's Ladies Aid goes Italian

by Betty Larmour

WINCHESTER — At St. Paul's Presbyterian Church in Winchester, 18 ladies sat down to beautiful table settings on Oct. 1 and enjoyed a spaghetti supper provided by Doris Baker and Janet Clapp.

In the following meeting, Janet Clapp led devotions. Take Time to be Holy was sung accompanied by Helen Kerr at piano. The tragedy of Sept. 11 was remembered in a prayer, followed by the hymn, Will Your Anchor Hold?

Janet Clapp read the minutes from the September meeting. Roll call asked everyone to create a bib. Norma Duncan and Donna Wilson each won a gift.

Discussions followed concerning the tea and bazaar scheduled to take place at the church on Nov. 10 from 1-3 pm. The meeting closed with the Lord's Prayer.

Hill's Tillage
Custom Plowing, Discing & Cultivating
CALL
989-2017
989-1340
ASK FOR JIM

It's time to visit our store !
Come in and browse the many changes at
Chez Thérèse
Ladies' Wear
Check out our fall values this week!
Prices in effect until closing Sat. Oct. 27/01

WonderBra and Playtex
Best Selling Bras
Choose from our most popular styles. Check out your size!
$17.88
We will not be undersold by anyone!

Alia Pants
Popular colours
Machine washable
100% polyester
Sizes 6 to 20 Regular and Petite
18½ to 24½ Regular and Petite.
Regularly priced $29. and $33.
$19.00

Large selection of
Dresses and Pant Suits
30% to 50% Off

Areas Best Selection of Winter Coats!!
Moose Creek Mall
538-2333

COOPER TIRES
COOPER TIRES
ROAD HAZARD PROTECTION FREE
FREE TIRE STORAGE
SLIPPERY ROADS AHEAD
BUY TIRES NOW!!!

TOURING ALL SEASONS

TOP QUALITY AT BUDGET PRICES	A SUPER COOPER RIDE	SPORT LUXURY EDITION	SUPERIOR EDITION
AS LOW AS $49.90 P155/80R13	AS LOW AS $66.50 P175/70R13	AS LOW AS $78.00 P175/65R14	AS LOW AS $83.50 P175/70R13
TRENDSETTER SE	CLASSIC II	TOURING SLE	LIFELINER STE
80,000 km	100,000 km	110,000 km	6 YEAR WARRANTY
P185/70R14 62.50	P185/70R14 77.00	P185/70R14 79.00	P185/70R14 89.90
P195/65R15 69.90	P195/65R15 79.90	P195/65R15 86.50	P195/65R15 99.00
P205/70R15 69.90	P205/70R15 87.00	P205/70R15 89.00	P205/70R15 106.00
P225/60R16 84.50	P225/60R16 99.00	P225/60R16 108.50	P225/60R16 117.50

FULL SNOW TIRES FOR THE TOUGHEST CONDITIONS

SEVERE WINTER CONDITIONS:	READY FOR TRACTION ACTION	'THE ICE TIRE'	*****FREE*****
LOOK FOR THIS SYMBOL — ONLY TIRES WITH THIS SYMBOL MEET THE TOUGHEST STANDARDS FOR TRACTION	AS LOW AS $59.90 P155/80R13	AS LOW AS $69.90 P175/70R13	☑ PICK-UP AND DELIVERY ☑ MOUNTING ☑ BALANCING ☑ VALVES ☑ TIRE DISPOSAL ☑ TIRE STORAGE ☑ SPRING TIRE CHANGEOVER ☑ ROAD HAZARD WARRANTY ☑ TIRE ROTATION EVERY 10,000 KM
	WEATHERMASTER S/T	WEATHERMASTER XGR	*OTHERS MAY CHARGE YOU $30.00 OR MORE FOR THESE SERVICES*
	P175/70R13 62.50	P175/70R13 69.90	
	P185/70R14 66.00	P185/70R14 68.50	
	P195/60R15 79.90	P195/60R15 99.00	
	P205/70R15 78.00	P205/70R15 92.00	
	P225/60R16 105.00	P225/60R15 119.00	

FAMILY OWNED AND OPERATED FOR OVER 54 YEARS

PINKUS
TIRE & BATTERY KINGDOM
"THE TIRE SPECIALISTS"
HWY. 31, WILLIAMSBURG, ONT.
TOLL FREE 1-866-4-PINKUS 535-2759
VISA MasterCard Interac

OBITUARIES

Stanley Levi Baldwin

Stanley "Stan" Levi Baldwin of Inkerman died on Thurs., Oct. 18, 2001 at Winchester District Memorial Hospital. He was 77.

He was the beloved husband of Keitha "Jean" McMullen, whom he married in Prescott on Dec. 1, 1943. He was born on Aug. 19, 1924 in Mountain Township to the late Philip Levi Baldwin and Lula Hermina Fetterley.

Mr. Baldwin was the loving father of Gloria Christie, Gwen Berry, Lee Baldwin and Lowell Baldwin. He will be missed by grandchildren Dale, Evan, Erin, Tammy, Kristal, Philip, Mathew, Angela, Christopher, Samantha and Johnathan; great-grandchildren Bryan, Bradley, Jerren, Scott, Chad, Jenna, Karen, Dustin and Dillon; and great-great-grandson Parker.

He was a dear brother of Dwain (Edith) Baldwin and Mrs. Lilah Barkley (Keith). He was predeceased by brothers donald and Kenneth. He was a dear brother-in-law of Lois Baldwin and Helen Baldwin.

Mr. Baldwin worked as a farmer. He served as the Dundas representative for the Ontario Milk Marketing Board for 16 years. He belonged to the Dundas County Soil and Crop Improvement Association, was an active member of the Ontario Federation of Agriculture and worked with the South Nation River Conservation Authority. He served as school board trustee for Inkerman Public School and was a director with Ontario Pork Producers.

He belonged to the Inkerman United Church.

Funeral service was held at Byers Funeral Home Chapel in South Mountain on Sun., Oct. 21 with Rev. Mary Lou Shortill officiating. Interment at South Gower Cemetery.

Pallbearers were Evan Berry, Erin Berry, Dale Baker, Bryan Baker, Bradley Baker and Philip Baldwin.

Donations to the Winchester District Memorial Hospital or the Canadian Cancer Society would be appreciated by the family.

Viola Merial Gallinger

Viola Merial Gallinger of Cornwall passed away at the Glen Stor Dun Lodge on Mon., Oct. 15, 2001 following a lengthy illness. She was 78.

Born in Wales, Ontario, she was the daughter of the late John Robinson and the late Nettie Robinson (Marcellus).

She will be sadly missed by her much loved sister Olive MacMillan of Ingleside and brother Harold (Betty) Robinson of Ingleside. She will also be missed by several nieces and nephews. She was predeceased by three brothers, Fred, Wilfred and Lloyd Robinson.

Rev. Randy McCooeye of First Baptist Church conducted the service on Wed., Oct. 17 in the memorial chapel of Lahaie and Sullivan Cornwall Funeral Home. Burial followed at Pleasant Valley Cemetery.

Gordon McAmmond McIntosh

Gordon McAmmond McIntosh of Riverside Heights died peacefully at home on Wed., Oct. 17, 2001 with family and friends by his side. He was 76.

He was the long-time companion of Launa Dubé. Mr. McIntosh was born on April 16, 1925 in Toronto to the late Ralph M. McIntosh and the late Pearl Alcorn.

He was the dear father of Glenn of Crysler and Joyanne of Toronto.

Mr. McIntosh was a self-employed businessman, working in television and appliance sales and electronic service. He served as a member of the air force in the Second World War.

He enjoyed and understood music and he loved to read books. His abilities were wide ranging — he could repair radios, televisions, toasters, automatic washers or machine a part for a broken tractor. He loved his motorcycles, cars and boat. If Mr. McIntosh became involved in something, he devoted the time to learn about it and do it well. His strong character was summed up by the statement, "He was in control of the moment."

Funeral service was held in the chapel of the Parker Funeral Home, Morrisburg on Fri., Oct. 19. Cremation with private inurnment followed.

Memorial donations to the Dundas County Hospice or the Canadian Cancer Society will be gratefully acknowledged.

George Andrew Weegar

George Andrew Weegar of Morrisburg died on Thurs., Oct. 18, 2001 at the Winchester District Memorial Hospital after a brief illness. He was 89.

Mr. Weegar was born on April 14, 1912 in Morrisburg to the late Harry Weegar and the late Etta Bradley. He will be sadly missed by special niece Evelyn (Reg) Churcher of Belleville. He will be remembered by several nieces and nephews.

He was predeceased by sisters Clara Brighten, Marjory Leslie and Muriel Whitteker, and by brothers Barney, Colborne, William and Charles.

Mr. Weegar worked as a clerk at a confectionery store. He was born, grew up and attended school in Morrisburg. He served with the Royal Canadian Air Force during the Second World War as a ground crew mechanic.

Mr. Weegar was an avid outdoorsman all his life, including hunting, fishing, archery and boating. He was a capable craftsman, especially in woodworking. He built his own boat for duck hunting.

He and his brother Bill operated a confectionery store in both the old Morrisburg and at the plaza for many years.

He is still remembered by many residents of the area for the excellent quality of sundaes, sodas and milkshakes he prepared.

Funeral service was held on Mon., Oct. 22 at the St. James Anglican Church, Morrisburg, with Rev. Bill Byers officiating. Interment at St. James Anglican Cemetery, Morrisburg.

Memorial donations to St. James Anglican Church or a charity of your choice will be gratefully acknowledged.

Pallbearers were Lorne Strader, Sam Casselman, Wayne Disheau, Douglas Casselman, Roger Bouchard and Fred Hill.

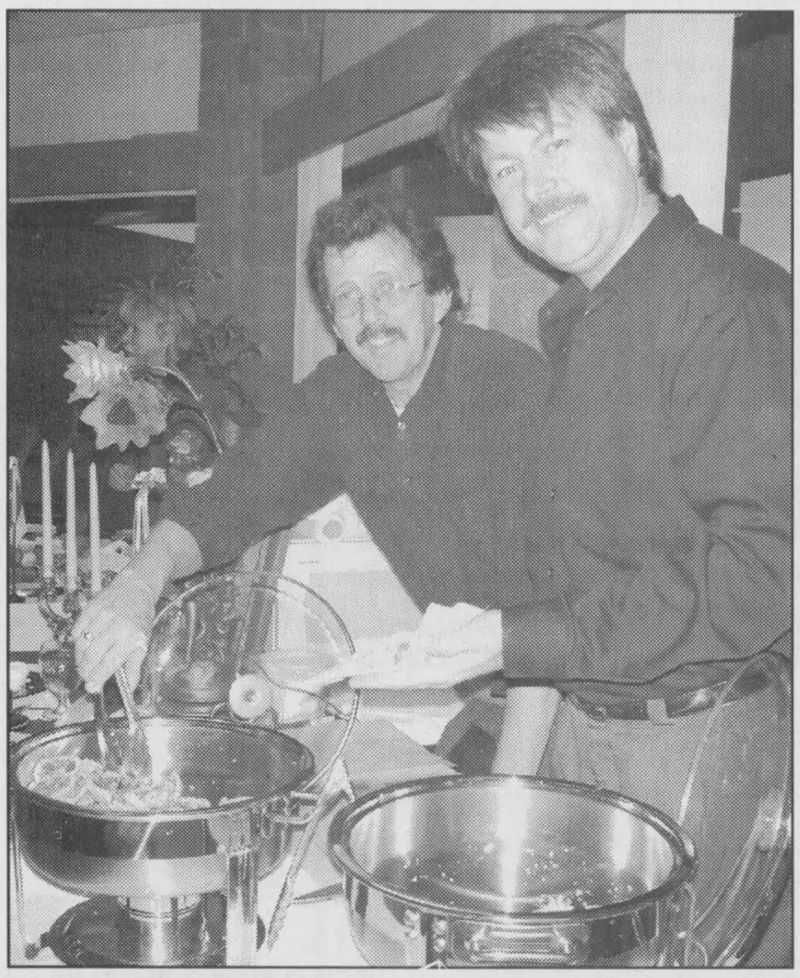

Tea room treats

A Wine and Food Tasting Extravaganza organized by the Williamsburg Heritage Society and Dundas County Hospice offered a wide selection of dainties to select from. Among those staffing booths were Marcel Allard (left) and Victor Dupuis, serving quiche from the Tea Room in Williamsburg. There was $3,800 raised by the event at the Morrisburg Meeting Centre on Sun., Oct. 21. The money will be split between the hospice and the heritage society. The hospice will use some of the money to send bereavement packages to children in New York who lost parents on Sept. 11.

Press Photos — Zabel

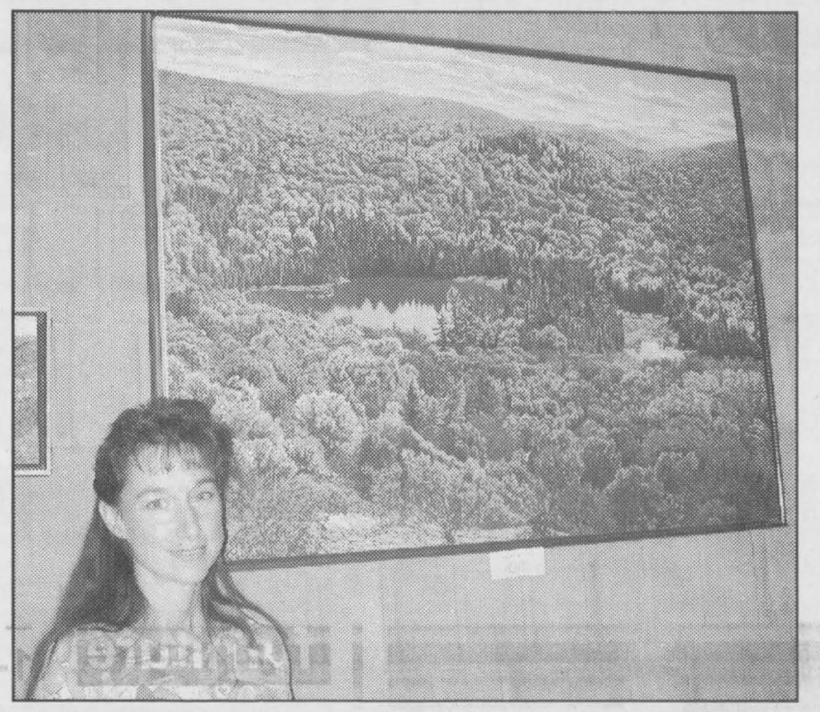

Exhibits from 10 members of the South Dundas Art Guild included their work as part of the Extravaganza. Among them was Catherine Cooper-Scrivener, the artist who recently completed the mural on the side of Valu-mart in Morrisburg.

UCW gathers teddies for tragedy

by Norma Wylie

WINCHESTER — The Winchester United Church Women met in the library room of the United Church on Mon., Oct. 15. June Armstrong welcomed the ladies and read a poem entitled, A Painted Land.

Betty Skuce and Marilyn Cinnamon led the devotions, closing with prayer.

The various reports were heard and final plans were made for the 118th church anniversary supper on Mon., Oct. 22.

The outreach committee asked for toiletries and Teddies for Tragedies for the House of Lazarus in Mountain to be ready in November for Christmas givings.

A letter of thanks was read from Mrs. Henderson for the donation of money and clothing sent to Chernoble last month.

Dates to remember: Unit 1 — Oct. 29, 7 pm, Halloween party at Dundas Manor; Unit 2 — Oct. 29, 7 pm at the home of Betty Skuce; Unit 4 — Oct. 30, 7:30 pm at Beachcroft.

The meeting closed by singing, Go Now In Peace.

Mountain seniors hold meeting

by Marjorie Baker

MOUNTAIN — The September meeting of the Mountain Township Seniors was held on Sept. 25. The meeting was brought to order by singing O Canada and repeating the Lord's Prayer.

The minutes of the August meeting were read and approved. The treasurer's report was given, followed by the kitchen and hall reports.

A minute's silence was observed for our United States neighbors who have gone through great tragedy. Birthdays and anniversaries were acknowledged.

The zone meeting will be held on Oct. 17 at the Matilda Hall. Please bring dishes and a potluck dish.

Membership and Christmas dinner tickets will be available at the next meeting at the Mountain Township Hall.

Grace was sung with Lenora Barkley providing the music, after which a potluck dinner was enjoyed. The program was opened with an introduction to guest speaker Elise Castonguay, by Myrtle Allen. She gave the group a lovely selection of country and old time music on her guitar. The guest was thanked and the meeting was brought to a close. The next meeting will be held on Wed., Oct. 31 with Mountain Group in charge.



Gutter Helmet Protects Your Home and All You Have Invested in It.

Gutter Helmet, the original gutter protection system, keeps debris from gathering in gutters, eliminating the hassles, the damage and the dangers caused by clogged gutters.



- **The #1 Gutter Protection System in the World**
- Rain goes in, leaves stay out
- Four season, all-weather protection
- Installs over existing gutters
- Prevents rot and water damage caused by clogged gutters
- Ends costly and dangerous gutter cleaning forever

Call your Gutter Helmet dealer today for a free demonstration and estimate. Visit our web site at **www.gutterhelmet.com.**

HUYVAN CONSTRUCTION LTD. EST. 1986
448-3800 • 1-866-540-3800
www.huyvan@quixnet.net

GutterHelmet
GUTTER PROTECTION SYSTEMS

MEN'S FELLOWSHIP BREAKFAST

Saturday, Oct. 27 - 8:30 am

Country Kitchen Restaurant, Winchester

Buffet Breakfast $6.95

Guest speaker: Pastor Zia Moradi

"Why Jesus
A Shihite Moslem's Journey

Mountain Township Agricultural Society

Appreciation Night

for South Mountain Fair Volunteers

SATURDAY, OCT. 27

Social Hour 6:00-6:30 pm • Dinner 6:30 pm

at the Mountain Township Agricultural Hall
South Mountain

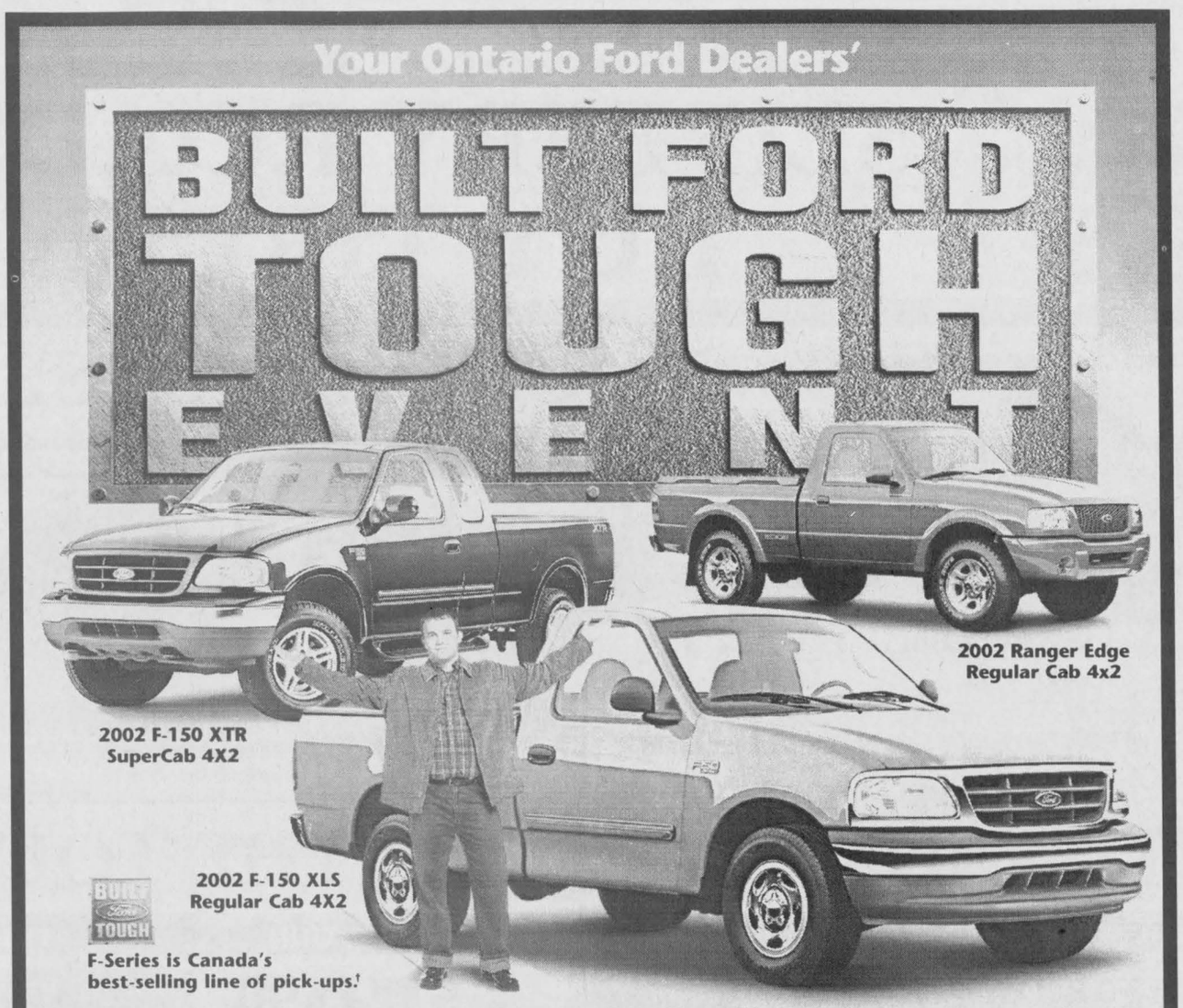

The right place for great looking trucks.

2002 Ranger Edge Reg. Cab 4x2
- 3.0-Litre 146hp V6 Engine
- 4-Wheel ABS Brakes • 15" Machined Aluminum Wheels • AM/FM Stereo/Clock/CD Player • Colour-Keyed Wheel Lip Mouldings • Fog Lamps • "Edge" Decal • All-Terrain Tires

$199* 36 Month Lease
With $2,999 Down Payment
$250 Security and $820 Freight
OR Cash Purchase For $17,444**

2002 F-150 XLS Reg. Cab 4X2
- 4.2-Litre EFI 202hp Engine
- 4-Speed Automatic with Overdrive
- Air Conditioning • 16" Polished Aluminum Wheels • 40/60 Cloth Split Bench Seats • AM/FM Stereo/Clock/CD Player • 1985 lb. Payload Capacity

$299* 36 Month Lease
With $3,999 Down Payment
$350 Security and $1,000 Freight
OR Purchase For $25,089**

2002 F-150 XTR SuperCab 4X2
Same Great Features as the F-150 XLS plus:
- 4.6-Litre 231hp V8 Engine • Power Windows & Locks • Premium Sound AM/FM/CD
- 17" Unique Cast Aluminum Wheels • Colour Keyed: Running Boards, Mirror Caps, Wheel Lip Mouldings, Grille, "XTR" Decal & More!

$399* 36 Month Lease
With $4,499 Down Payment
$475 Security and $1,000 Freight
OR Purchase For $32,249**

www.ford.ca/offers

Ford
YOUR ONTARIO FORD DEALERS.

WISE BUYERS READ THE LEGAL COPY: *Lease a new 2002 Ranger Edge Regular Cab 4x2/F-150 XLS Regular Cab 4x2/F-150 XTR SuperCab 4X2 for $199/$299/$399 per month based on an annual lease rate of 2.9%/3.9%/4.9% and a 36 month lease from Ford Credit to qualified retail lessees, on approved credit. Total lease obligation is $10,163/$14,763/$18,863. Some conditions and a mileage restriction of 60,000 km over three years apply. A charge of 8 cents per km over mileage restriction applies, plus applicable taxes. $2,999/$3,999/$4,499 down payment or equivalent trade required. First month's payment and $250/$350/$475 security deposit required. **Cash Purchase a new 2002 Ranger Edge Regular Cab 4x2 for $17,444. Purchase a new 2002 F-150 XLS Regular Cab 4x2/F-150 XTR SuperCab 4X2 for $25,089/$32,249. Taxes payable on full amount of purchase price. All offers exclude freight ($820/1,000/$1,000), licence, insurance, administration fees and all applicable taxes. Dealer may sell or lease for less. Limited time offers. Offers may be cancelled at any time without notice. Offers are mutually exclusive and cannot be combined. Some conditions may apply to the Graduate Recognition program. †Based on Manufacturer's Public Month End Release September 2001. See Dealer for details. Ontario FDA, P.O. Box 2000, Oakville, Ontario L6J 5E4

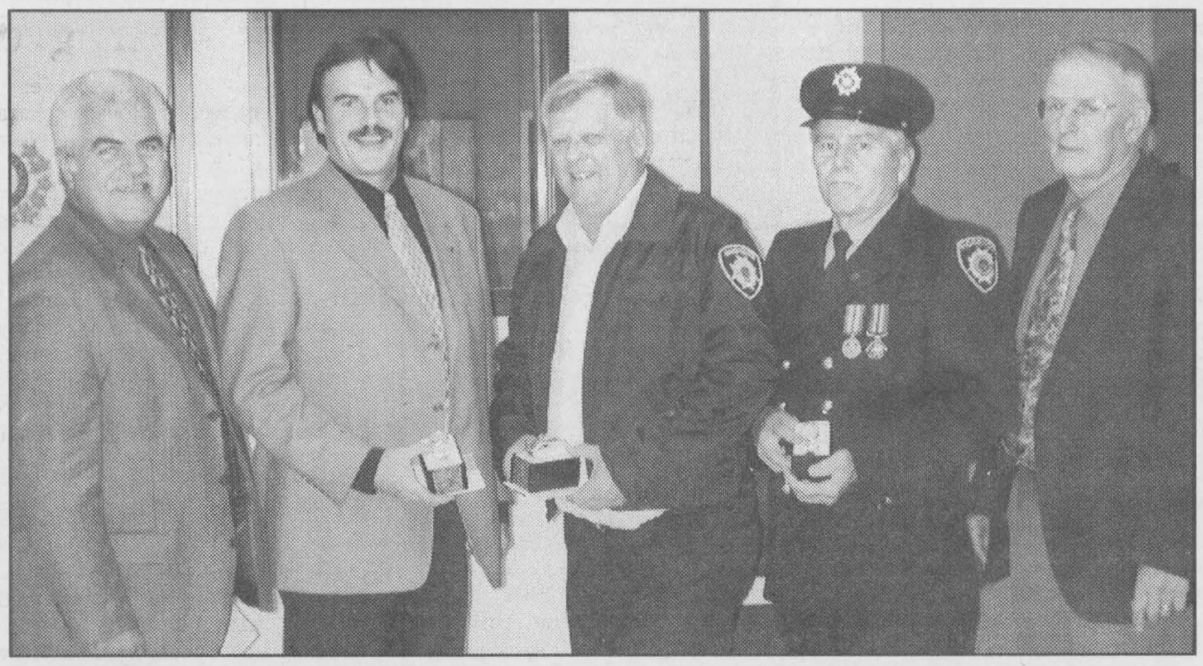

Quarter Century Club

Township firefighters who have served 25 years were honored with engraved gold watches on Oct. 9. Left, mayor Claude Cousineau, Jamie Shadbolt (Winchester), Kenny Williams (Winchester), Bill Smirle (Morewood) and councillor Keith Fawcett.
Press Photos — Gillespie

Township's invaluable firefighters receive recognition for long service

by Lori Gillespie
Press staff

WINCHESTER — In recognition of Fire Safety Awareness Week, North Dundas Township council honored township volunteer firefights for milestones on Oct. 9. Firefighters were honored for five, 10, 15, 20 and 25 years of service.

Mayor Claude Cousineau presented the awards, assisted by township councillor and fire commissioner Keith Fawcett.

"Volunteer firefighters provide an invaluable service for the township," said Cousineau. He said that recognition of the years each person gives to their community is a way of letting the public know of the many hours served.

"We appreciate the initiative the fire departments took when they took on the publication of the firefighters' calendar," said Cousineau. "It's very popular with residents."

"Too many people take for granted what our firefighters do," added Fawcett. "It takes a special person to do this work. It was driven home even more on Sept. 11 that these people are heroes and they risk their lives to save lives."

For five years of service, firefighters received a township pin. They were: Mike Boileau (Winchester), Bruce Casselman (Chesterville), Ed Duncan (Mountain), James Foley (Mountain), Tony Fraser (Winchester), Brad Holmes (Winchester), Gerald Loughlin (Mountain), Brad Mayhew (Mountain), Ray Sherrer (Mountain), Dave Tremblay (Mountain), Douglas Carruthers (Morewood), Graham Cook (Chesterville), Todd Elliott (Chesterville), Ray Godard (Mountain), Jim Henderson (Chesterville), Steve Laporte (Winchester), Gord Lutz (Chesterville), Dan Moriarty (Chesterville), Todd Smith (Chesterville), Tony Thorne (Morewood) and John Larmour (Winchester).

Firefighters who have served 10 years received certificates of recognition from the township. They were: Clayton Armstrong (Winchester), John Dearing (Chesterville), Jim Heatherington (Mountain), John Klein-Swormink (Winchester), Thomas MacGregor (Morewood), John Proulx (Winchester), Donald Thompson (Morewood), John Van der Veen (Chesterville), Dan Van der Veen (Morewood), Larry Cook (Chesterville), Scott Erratt (Chesterville), Dan Kelly (Winchester), Dave Lannin (Chesterville), Allen McCaslin (Mountain), Barry Redmond (Mountain), John Thompson (Chesterville) and Richard Wubs (Winchester).

For 15 years of service, firefighters received framed photographs of themselves in uniform. They were: Roy Anderson (Morewood), Vince Cousineau (Morewood), Richard Mattice (Morewood), Michael McMahon (Chesterville), Arden Carruthers (Morewood), Rolland Hebert (Winchester) and Gary Martin (Mountain).

Firefighters serving for 20 years received special township 20-year pins. They were: Gerry Boyce (Mountain), Wytze Van der Veen (Morewood), Paul Simms (Mountain) and Brian Williams (Winchester).

For 25 years of service, firefighters each received an engraved gold watch. They were: Jamie Shadbolt (Winchester), Ken Williams (Winchester) and Bill Smirle (Morewood).



15 and 20 years of service

Township volunteer firefighters who have served for 15 years received framed photographs of themselves in uniform, while those serving 20 years received special township 20-year pins. The presentations were made on Oct. 9. Front, left, mayor Claude Cousineau, Mike McMahon (15, Chesterville), Paul Simms (20, Mountain), Gerry Boyce (20, Mountain); back, councillor Keith Fawcett, Gary Martin (15, Mountain), Wytze Van der Veen (20, Morewood).



Five and 10 years of service

North Dundas mayor Claude Cousineau and township fire commissioner and councillor Keith Fawcett presented service awards to township volunteer firefighters on Mon., Oct. 9. Those serving for five years received township pins, while those serving 10 years received township certificates of recognition. Front, left, mayor Claude Cousineau, Ray Sherrer (five, Mountain), Mike Boileau (five, Winchester), Graham Cook (five, Chesterville), Tony Fraser (five, Winchester), Tony Thorne (five, Morewood); middle, Dave Lannin (10, Chesterville), John Dearing (10, Chesterville), Jim Heatherington (10, Morewood), Ray Godard (five, Mountain), Allen McCaslin (10, Mountain), Doug Carruthers (five, Morewood); back, Clayton Armstrong (10, Winchester), John Proulx (10, Winchester), Brad Mayhew (five, Mountain), Ed Duncan (five, Mountain), John Van der Veen (10, Chesterville), Dan Kelly (10, Winchester) and councillor Keith Fawcett.

Greely fire under investigation

by Nevil Hunt

GREELY — The spot where five dump trucks were destroyed has been cleaned up, but employees at Greely Sand and Gravel won't soon forget the fire that police say was deliberately set.

Things could have been even worse for the Greely-based business — four other trucks weren't damaged beyond repair even though they were parked next to the five that were written-off. The fire was set overnight, between Oct. 6 - 7, and discovered at about 7:30 am on Oct. 7. "It pretty much burned itself out," according to one employee.

"The gates were closed and the trucks were locked," said the employee, who asked not to be identified. "Someone busted all the windows and put gas in them. There were nine in a row — some tri-axles, tandems and a single axle — Fords and Internationals."

The Ottawa Police arson squad is working on the case, and the employee wasn't willing to discuss who might benefit from Greely Sand and Gravel's loss.

"I don't know who or why," the employee said. "I've been around this business for years and I've never heard of anything like it. I don't remember anyone trying to take out a whole fleet."

The fire had only a brief impact on business: "We were back to normal on Tuesday (Oct. 9)," the employee said. "We had as many as 12 hired trucks here."

Since the fire, owner Brent Pyper and the staff have been working with the police, and there is now a reward offered for information leading to an arrest. The business, located at 1971 Old Prescott Rd., works with crushed stone, topsoil and gravel.

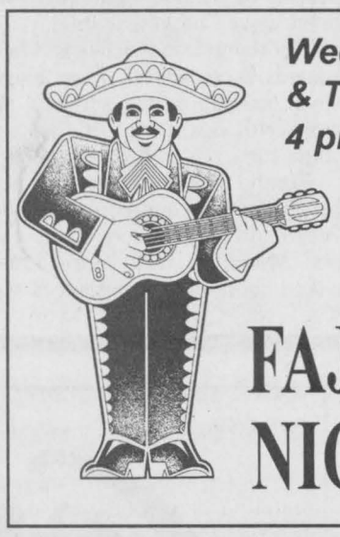

Wednesday & Thursday 4 pm-10 pm

FAJITAS NIGHTS

Chinese Buffet
with salad bar and dessert table $10.95
Friday - Sunday, 5 pm-9 pm

Sunday Brunch
with salad bar and dessert table $7.75
Served 9:30 am-2:30 pm
Kids under 8 - $3.75

Licensed under L.L.B.O.

Hours: Mon. - Thurs. 6 am-10 pm; Fri., Sat. 6 am-11 pm; Sun. 7 am-10 pm

Country Kitchen
Restaurant, Dining Lounge and Tavern
Winchester 774-2417 • Fax 774-1787

Home furniture

Kemptville Home Furniture
2540 Hwy. #43 West
Kemptville
258-9333
1-800-810-4269



It's Our Anniversary



Sale $1,699.00
Compare at $2,499.99
Sofa 4849-515
100% Top Grain LEATHER

Our Best Value ever - Coriva Brown
Loveseat, Chair, Ottoman also available 4849-533/524/542
Sale ends Oct. 31/01

NO GST On regular priced appliances and electronics

NO PST OR GST On regular priced furniture

FREE DELIVERY IN THE AREA
STORE HOURS
Mon.-Thurs. 9 am-6 pm;
Fri. 9 am-8:30 pm; Sat. 9 am-5 pm

Home furniture

MasterCard VISA Interac
EQUAL OR DEFERRED PAYMENT PLANS AVAILABLE

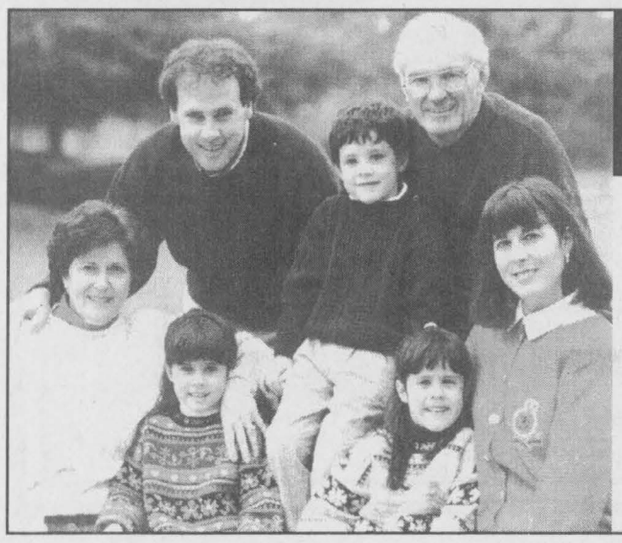

SAFEGUARDING ONTARIO'S ELECTRICITY FUTURE
Questions about Ontario's new electricity market?

CALL 1-888-668-4636
To receive your free information brochure which explains:
- *Why our electricity system is changing*
- *How the new system will work*
- *What competition will mean for consumers*

or visit our website at www.est.gov.on.ca

Ontario



PC donation

Winchester District Memorial Hospital received a donation from the local Federal Progressive Conservative association recently. Following its first annual best ball tournament at Sandy Row Golf Course in South Mountain, the Stormont-Dundas-Charlottenburgh Federal PC Riding Association presented the hospital with a cheque for $150. Thirty-four golfers participated in the tournament, raising over $450. Left, SD&G Riding Association president Michael Bailey, WDMH foundation co-ordinator Kim MacLennan and director of election strategy Erik Waddell.

Bone china tea party raises WI awareness

by Kathy Kelsey

METCALFE — Fine china teacups and osteoporosis have something in common — bones. The October meeting of the Metcalfe Women's Institute was a bone china tea party and a fundraiser for the Osteoporosis Society.

Irene Broad of the Osteoporosis Society spoke briefly about the services they provide and graciously accepted the donation from the WI.

McIntosh & Watts representative Elaine Trepanier gave a fascinating history of china, starting with the people of 12,000 years ago who lined woven baskets with clay. Tea, coffee, dainty sandwiches and fancy squares were served from elegant silver and china tea services in a wonderful assortment of fine bone china cups.

For the September meeting members sipped tea and coffee at Sweet Peas Pantry in Osgoode while owners Michelle and Marie-Louise talked about their experiences starting and running a small business. They discovered that not only is starting a new venture a lot of very hard work, but a partnership requires constant communication and the sharing of a common vision. The group ended the evening by sampling their wonderful home-made cakes and chocolates.

Saturday at the Metcalfe Fair was a busy day for the WI. Members served hot drinks and cookies to fair goers who wanted to rest their weary feet. President Myra Kelly presented the Township of Osgoode Care Centre with two donations: $1,000 for its expansion, and dozens of cuddly handmade teddy bears for its Alzheimer's patients. These bears were lovingly made for entry in the fair in a class sponsored by the WI. Many thanks to all who donated their handiwork.

The next meeting, on Nov, 13 at 7:30 pm, will be a heritage house tour. For information call Kathy Kelsey at 821-2722.



For the children

Naomi's Family Resource Centre in Winchester received a $500 donation from the Winchester branch of the Royal Bank. The funding will be used for the children's program at the centre, to purchase books and equipment. Left, Verna Leger of Naomi's Family Resource Centre accepted the cheque from Royal Bank branch manager Henry deJong.



A ROARIN' GOOD TIME



of Morrisburg's new Giant Tiger

'Low Prices... Great Values, Everyday"

Saturday, October 27

Starting at 9 am

GRAND OPENING CELEBRATION

Enjoy the free face painting, balloons, temporary tiger tattoos, entertainment, in-store specials, and a visit from the Giant Tiger himself!

CHARITY BARBECUE for the *Morrisburg and District Minor Hockey Club*
Enjoy a hotdog and drink for just a LOONIE! All funds raised will be donated to the *Morrisburg and District Minor Hockey Club.*

Congratulations and Best Wishes
TOWNSHIP OF SOUTH DUNDAS
TOWNSHIP OF SOUTH DUNDAS
535-2673

Best of Luck
SKIPPY'S PAINTING INC.
INDUSTRIAL · COMMERCIAL
PAGER: 1-800-263-1481
TEL.: 613-652-2146 FAX: 613-652-4683

Best Wishes
Black Lumber Co. Ltd.
65 Ottawa Street
Morrisburg
Tel. 613-543-3777
Fax 613-543-2487
castle building centre
LUMBER PLYWOOD PAINT PLUMBING
ELECTRICAL HARDWARE FLOOR COVERING DOORS
WINDOWS SIDING CEMENT MOLDING
"Value & Service You Can Build On"

Congratulations
Ken MacPherson — *Cathy Dykstra*
• Snowblowing and Plowing • Bush Hogging and Flailing
• Backhoe and Loader • Post Hole Digging
• Lawn Mowing • Garden Tilling
• Landscaping • Custom Work
P.O. Box 1420
Morrisburg, ON, K0C 1X0
613-543-3355
Fax 613-543-4349

Best of Luck in the New Store
ACTIVE AUTOMATED DOORS LTD.
STANLEY ACCESS TECHNOLOGIES
Richard Martin
General Manager
1357 Barfield Street
Greely, Ontario, K4P 1A1
Tel. 613-821-4575
Fax: 613-821-4598

Congratulations
Phone/Fax: 543-4384
Morrisburg Village Plaza
Rediscover Shopping in Upper Canada
MORRISBURG BUSINESS IMPROVEMENT AREA
Ottawa Street, Morrisburg
Jane Ewing - Co-ordinator

Congratulations and Best Wishes
ARTHUR THOM ELECTRIC LTD.
DAVE LENNOX
Williamsburg, Ont.
• Gas and Oil Heating
• Refrigeration
• Air Conditioning
• Sheet Metal
• Planned Service
• 24-Hour Service
613-535-2720 613-258-2400

Welcome to South Dundas
South Dundas Economic Development Commission
17 Second St., Morrisburg
E-mail: amwaddell@twpsd.net
Web: www.southdundas.com
613-543-4558 Fax: 613-543-3644

Best Wishes
G
Grant Ready Mix Limited
613-932-6571
390 Eleventh St. W., Cornwall, Ontario, K6H 5R9

CHEVRON CONSTRUCTION
Designers and Builders of Commercial and Industrial Buildings
We are pleased to have been selected as the builders of the new Giant Tiger.
Congratulations and Best Wishes to the Giant Tiger Staff and Customers on the completion of their new store.
P.O. BOX 464, BROCKVILLE, ONTARIO, K6V 5V6
Tel. 1-613-926-0690 • www.chevronconstruction.com • Fax 1-613-926-0692

Giant Tiger ready to roar into Morrisburg

The sign is up, the flags are flying, and in just 3 days the doors will open to Ontario's newest Giant Tiger store on Highway 2 in downtown Morrisburg.

Everyone who works in the store from manager Ed Kingsley on down is excited about Morrisburg's newly constructed Giant Tiger store. Giant Tiger's bold black and yellow signature colours dominate the front of the building and are toped by a row of Canadian and Giant Tiger flags. Built on the old Notman Motor Sales site, the new store will be bright, spacious, clean, and filled with low prices and great values for every member of the family.

"Our customers are our neighbours so we want to do things right," explains manager Ed Kingsley. "What separates us from our competitors is that we're a real family-based business. We make the entire Giant Tiger team feel like they are part of the family. It's the most positive way to conduct business."

"We're going to give the community exactly what they're asking for," says assistant manager Brad Parks. "Giant Tiger has spared no expense.

Wheelchair accessible and spacious - you've got room to look and shop."

Most of the new team members are right from the Morrisburg area and are very familiar with what local people want to see in their store, Each store orders its own merchandise based on the wants and needs of their particular community. "I'm really looking forward to opening day and seeing the reaction to the great deals on the faces of my friends and neighbors," says head cashier Pauline Markwick.

The employees are not the only ones eager for the store to open. "People keep asking me all about the store," says Joan Dusa-Dickson from ladies wear. "The whole community is just buzzing. You can feel it, They're very anxious to get in here."

"Fashion is a very important part of our business and will likely take up about 40 per cent of the selling space," says Ed Kingsley. We carry infants' wear right up to men's and ladies'. There's a good reason why Giant Tiger can focus on the most current fashions. We really differ from other retailers in that our fashion buying office is right in the heart of Montreal's fashion district. We can buy the most up-to-date fashions at very affordable prices."

"We have fantastic prices on the latest fashions," rays Christa Getchell who works in ladies wear. It's all up to date; the latest trends, styles, and colours but up to 50 per cent off mail store prices. There's something for everyone in the family. We even have the 'cool stuff that today's teens want."

Of course, that is not the only thing Giant Tiger carries. Grocery manager Ray Guertin calls it a one-stop shop, with a full milk and deli cooler, frozen foods, a grocery section, linens, household needs, toys, and seasonal items. "There is a big focus on seasonal events like Halloween and Christmas at Giant Tiger stores. They are so much fun," says Rose Cooper from the seasonal department.

While Giant Tiger is new to Morrisburg, it has been around since 1961. The Ottawa based chain recently celebrated the opening of its 100th store and its 40th anniversary. "As our sign says, we're proud to be an all-Canadian family discount store and have continued to grow and prosper against the influx of large American retailers," explains Ed Kingsley.

He says shoppers will be very pleased when they visit the new store. "It will be a bright, clean, and tidy environment and a fun and friendly shopping experience. "We're going to do things right for our new neighbors in Morrisburg and become a part of this community."

Giant Tiger wants to invite everyone to the Grand Opening Celebrations on Saturday, October 27th. The fun starts at 9 a.m. with free face painting, temporary tiger tattoos, balloons, music, entertainment for the whole family, and the big, furry, Giant Tiger mascot. 'Get a hot dog and a drink for just one dollar at our charity barbecue and help support the Morrisburg and District Minor Hockey Club," says Ed Kingsley. "It's going to be a roaring good time for all!"



Joan Dusa-Dickson and Rosalie Mayhew show off some of the latest fashions available at the new Giant Tiger store opening in Morrisburg this Saturday.



The Giant Tiger mascot joined the management for a picture at the new Giant Tiger Store in Morrisburg this week. Pictured from the left back row are Jeff Kenedy, manager in training, Isolde Kingsley, office manager, Ed Kingsley, store manager, Brad Parks, assistant manager, Raymond Guertin, grocery manager.

Giant Tiger team looking forward to grand opening Saturday

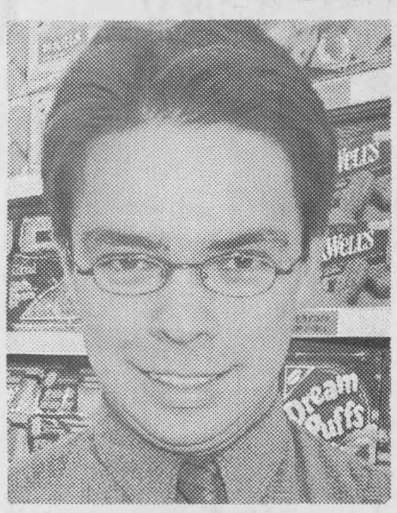

Brad Parks
Assistant Manager
"I really think our unique blend of merchandise caters to a lot of different people. We Carry a lot of different things that other retailers don't carry."



Jeff Kenedy
Manager in Training
"With very friendly employees and well stocked shelves, people can expect a very positive shopping experience. We have nice wide ailes and a very bright store."



Joan Dusa-Dickson
Ladies' Wear Associate
"Giant Tiger is always in Fashion. There's clothing from what students would wear to career wear to things seniors wear and a good selection of plus sizes."



Ann Evans
Men's Wear Associate
"Customers will be very pleased with our fashions. All of the fashions are great quality and great prices. I don't think anyone will be disappointed."

Grand Opening Family Fun

- Get a hot dog and a drink for only $1 (all proceeds go to the Morisburg & District Minor Hockey Club)
- Entertainment
- Meet the Giant Tiger & Friends!
- Face Painting, Tattoos & Balloons for Kids
- In-store Specials and More!

Don't Miss It!

YOU'RE INVITED TO HAVE A ROARING GOOD TIME

GRAND OPENING
SATURDAY OCTOBER 27, 9AM
GIANT TIGER
YOUR ALL CANADIAN FAMILY DISCOUNT STORE®
12334 County Road #2, Morrisburg

LOW PRICES
Great Values *EVERYDAY*

- New Fashions Arriving Daily
- Family Clothing & Footwear
- Groceries, Milk, Bread, Dairy, Deli & Frozen Food
- Health & Beauty Products
- Confectionery, Snacks & Drinks
- Housecleaning Products
- Housewares & Home Fashions
- Stationery & Toys
- Bedding & Linens
- Wheelchair Accessible

Holstein showings strong at Expo

Farm update

MADISON, Wisconsin — At this year's World Dairy Expo in Madison, the most prestigious dairy show on the continent, 416 head were presented for placing. Fewer Canadian-owned cattle made the trek to Wisconsin this year, where they were viewed by also lower numbers of international spectators than in past years. Still, Canadian genetics managed a strong showing throughout the rather subdued event on Oct. 5 and 6.

In the final analysis, Canadians showed nine class winners as well as placing near the top of all classes with their high-calibre animals. Nearly 70 per cent of all females in the leading 10 positions of the junior and senior classes were by Canadian sires.

The first 10 cows in the six-year-old and older class were by sires north of the border, including Duregal Astre Starbuck ET, the premier sire of the show. Astre is owned by Alta Genetics Inc. in Balzac, Alberta.

Canadian exhibitors won numerous championships, including the reserve senior and reserve grand champion cow: Walnut Acres Jolt Pandora. This first-place five-year-old was exhibited by Howes Holsteins Inc. of Aylmer, Ontario; Dan Doner of Courtice, Ontario; Shoremar Holsteins of St. Thomas, Ontario; Barclay Phoenix of Greenbank, Ontario; and William Shilling of Michigan. The best udder cow in her class was described by the judge as being "dairy with tremendous quality throughout, and moving freely in the hocks."

Reserve junior champion heifer was the easy winner of the fall yearlings: Pineyvale Jen, owned by Amlaird Holsteins of Richmond, Quebec; Jocelyn Cote of South Durham, Quebec; and U.S. partners. The first spring heifer calf, Belfontaine Charles Becky, owned by Ferme Lesperron of Bury, Quebec and summer yearling blue ribbon winner, Belfontaine R Marker Carie, were members of the best three junior females shown by Normand and Patrice Fontaine of St-Marc Sur Richelieu, Quebec.

Reserve grand champion bull was Mr. Reality Ave Storm Alert. Exhibited by Continental Holsteins in Leduce, Alberta and Jeffrey Fitzsimmons of Locke, New York, this senior yearling male was described as having a lengthy frame and strength. Continental also exhibited the first 125,000-pound cow, famous show veteran Acme Star Lily with co-owners Alta Genetics Inc. of Balzac, Alberta, and Everett Simanton, Ponoka, Alberta.

Quebec won third state herd, with Ontario and the western provinces lagging due to reduced numbers of contenders from which to choose.

Rededication for 'the little white church'

In & around Osgoode Ward 20
by Doug Thompson



The Knox United Church, Edwards, has been affectionately known as 'The Little White Church', was located at the corner of Yorks Corner Road and Parkway Road. The Church, built over 100 years ago, was literally built on the Corner of Yorks Corners and Parkway Roads.

Over the years the congregation remained strong, but the building began to show its age. Poor drainage, snow being literally pushed up against the building caused serious problems with the wooden building. As well, the lack of parking space caused major worries as the congregation continued to flourish and grow.

The story has been told of how the Board of Stewards acquired property adjacent to the site of the church, a foundation was built; the 100-year old wood frame building was literally lifted by crane to its new, firmer foundation.

Last Sunday the Knox United Church held a special rededication. Reverend Dan Bogert-O'Brien led a very emotional service, honoring the past, the present and looking with great enthusiasm to the future. The chair of the Board of Stewards was a very proud person as the new 'Little White Church', had probably its largest congregation ever. There is a new entrance to the church (where the overflow crowd sat), a full-sized basement underneath. Albert McKeown was very articulate as he presented a capsule view from the historic page of a most cherished story of the Knox United Church.

Following the beautiful service, a delicious church supper was served in the basement. Over 100 parishioners, friends and relations enjoyed a delicious meal and tremendous fellowship.

This is not a sales pitch for Knox United Church, but you should come out to a Service to hear a fine minister, listen to great singing and wonderful fellowship, Sunday morning at 9:30 am.

GREELY LIONS CABARET

The Greely Lions and the Greely Players combined efforts for another tremendous fundraising, entertaining event for our community. In order to acknowledge the great community effort by many local people to put on this fine show, here are the Cabaret 2001 committee members:

George Ris, Al Page, Anne Peterson, Marg Van Dusen; curtain: Sherryl Walsh; mikes: Matt Battig; sound: Simon Baldwin; table decor: Marg Van Dusen; Piano: Holly Villeneuve, Carol Ann Stewart, Deborah Wiggins; guitar: Anne Peterson, George Ris, Mary Jane Larose, Holly Villeneuve.

FREE FLU SHOTS

Tues., Nov. 13, 4:30-8:30 pm, St. Mark's High School, 1040 Dozois Road, Manotick.

WATER WELL MEETING

The City of Ottawa will be hosting a series of five workshops to outline to homeowners facts they need to know about the operation and maintenance of water wells and septic tanks. Speakers from the Ministry of the Environment, the Ontario Wastewater Association and the city will be there to describe the proper care of these systems that is required to protect your family's health and save you money. Water sampling will be reviewed and sampling bottles will be available.

Metcalfe - Tues., Oct. 30, from 6:30 to 9:00 pm, Osgoode Township High School Cafeteria, 2800 Albert Street.

For more information on these workshops, please contact: Phil Huntley at the City of Ottawa at 580-2424 ext. 27826.

Information on these workshops is also available at http/www.city. Ottawa.on.ca/

Grains dry, but low yields reported this year

by Chris Zabel
Press staff

WINCHESTER — Farmers hauling their gravity wagons to the Winchester Grain Elevator are reporting low yields this year.

The average acre of corn is producing 90 to 110 bushels. In a typical year, farmers should be able to expect 140 to 150 bushels per acre.

The situation is similar with soybeans. An acre is yielding 24 to 28 bushels where it should produce 40 bushels. And even with yields so low, prices aren't much better than they were last year.

Manager Ian Fetterly said that traffic in the elevator's lot has been sporadic. The entire lot was packed on Saturday after several consecutive dry days. However, the lot was deserted on Monday after Sunday's rain.

The ground needs the rain, although not from a harvest standpoint. Best guesses put the local corn crop at about 50 per cent finished. Soybeans are roughly 65 per cent done and could be finished up if there is a dry week.

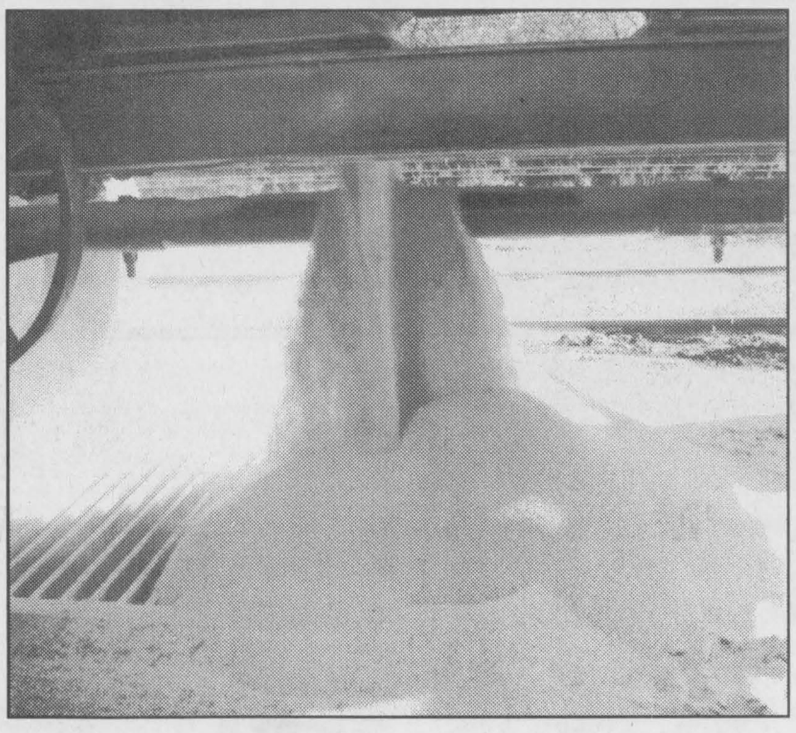

Following sporadic dry days, the Winchester Grain Elevator is at approximately two-thirds capacity. A dry week would likely allow the rest of the bean crop to be brought in. Press Photo — Zabel

660,000 cards up for renewal

TORONTO — The Ministry of Natural Resources (MNR) reminds Ontario resident anglers and hunters that Outdoors Cards which expire on Dec. 31, 2001, need to be renewed this fall.

The Outdoors Card is the plastic identification card that 1.2 million anglers and hunters must carry with them when fishing or hunting in Ontario. More than 660,000 cardholders are being notified by mail that their card expires at the end of this year. These anglers and hunters are encouraged to renew their Outdoors Card promptly.

An average of $50 million per year is raised through the sale of Outdoors Cards and licences, with all the money going to MNR's Fish and Wildlife Special Purpose Account for fish and wildlife management in Ontario.

Cardholders may renew their Outdoors Card and purchase three-year fishing and/or small game hunting licences at the same time.

Cards may be renewed 24 hours a day, seven days a week, over the telephone at 1-800-288-1155 or through MNR's Web site at http://outdoorscard.mnr.stores.gov.on.ca. Renewals may also be done at a ServiceOntario Kiosk or through the mail.

The expiry date of each Outdoors Card is found on the face of the card immediately to the right of the card number. Anglers or hunters whose card expires on Dec. 31, 2001, but who have not received their renewal package by Nov. 1, should call the Outdoors Card Centre at 1-800-387-7011 for information.

Find it First. Sell it Fast.
Use the Classifieds

Lordy, Lordy The twins are 40
Happy Birthday from your 'Cruise Pals'



Agri-business directory

DONEVELYN FARMS LTD.
Metcalfe, Ontario
Fax: 613-821-3707
Grain Elevator: 9253 Castor Road, Metcalfe, Ont. K0A 2P0, 613-821-3790
Farm Services: 4053 Yorks Corners Road, Metcalfe, Ont. K0A 2P0, 613-821-2997

H.D. Tile Drainage Ltd.
SPECIALIZING IN FARM DRAINAGE
- Land clearing with root rake
- Manure storage and excavation
- Erosion control projects



HENRY DOORNWAARD
RR1, Winchester 774-3751

TRIPLE B STRUCTURES LTD.
RALPH BUTER
RANDY BUTER
GRAIN STORAGE, DRYING and HANDLING SYSTEMS DIVISION
BOX 190, WILLIAMSBURG, ONT.
Office: 613-535-2820 Home: 613-543-4235 Fax: 613-535-2410

TRI-PRO TRI-COUNTY PROTEIN CORP.
12206 Gypsy Lane, Winchester
Buyers of Soybeans
Call 613-774-0141

DUNDAS AGRI-SYSTEMS
DAIRY SYSTEM SPECIALISTS
BOUMATIC
- SYSTEM ANALYSIS
- INSTALLATION
– 24-HR. SERVICE
www.dundasagri.com
613-652-4844

TRI COUNTY WINDOWS Est. 1987

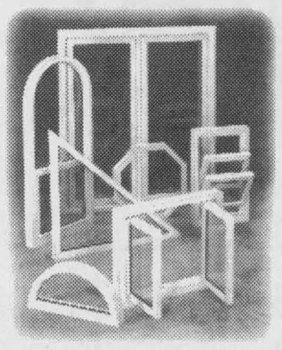

WE SUPPLY AND INSTALL:
- Windows
- Steel Entrance Doors
- Patio Doors
- Storm Doors
- Sealed Unit Replacements

12310 HWY. 43 EAST, RR4
WINCHESTER, ONT. 774-3777
Peter J. Filion

FRED ZANDBERGEN FARMS INC.
FRED'S FARM SUPPLIES
RR2, Brinston
613-652-2069 • 1-800-361-3305
- Soybean roasting
- Sale of roasted beans
- Sale of steamed flaked corn
LICENSED BUYER OF BEANS AND CORN
www.fredsfarmsupplies.com



Maximize Production!

"We find our Cover-All buildings bright, open and airy. The calves are clean, dry and healthy and bedding costs are minimal in the calf barn. In our Cover-All freestall barn we had an increase in milk in the first three weeks. The cows love it and so do we!" David Fisher, Hi Fi Farms

12.5 oz. DuraWeave® covers, only from Cover-All, carry a 15 year pro rata warranty.

Gatorshield® protected steel framework provides 3 times the service life of galvanized steel.

Buildings Are Our ONLY Business

Cover-All of Ontario
1-800-268-3768
www.coverall.net
Or Call Your Local Dealer Agent:
Derrick's Construction, Inkerman
1-613-989-1999
COVER-ALL AUTHORIZED DEALER

COVER-ALL AND DURAWEAVE ARE TRADEMARKS OR REGISTERED TRADEMARKS OF COVER-ALL BUILDING SYSTEMS INC/GATORSHIELD IS A REGISTERED TRADEMARK OF ALLIED TUBE AND CONDUIT

The LITTLE DEALER
where friends send their friends
SALES: MON.-THURS. 9 AM-7 PM, FRI. 9 AM-6 PM, SAT. 9 AM-5 PM
SERVICE: MON.-FRI. 7:30 AM-5 PM; SAT. CLOSED

PICK OF THE WEEK

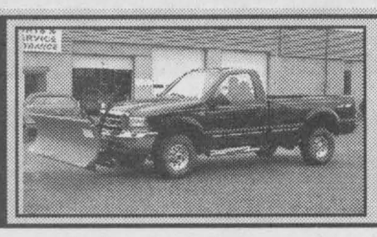

1999 F350 S. DUTY DIESEL XLT 4X4
With plow and all the power options. Stock #DA392A
Priced to Sell
$33,995


Manfred Gerdes Assistant Sales Manager


Rob Mockett Service/Parts Manager

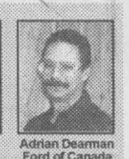
Adrian Dearman Ford of Canada Senior Technician

2001 MUSTANG CONVERTIBLE ..... Market Value Price $24,995
Low kms, fully equipped with cass. & CD player. Stock #D51114
WE HAVE FIVE TO CHOOSE FROM, ALL SIMILARLY EQUIPPED!
1999 FORD F150 S. CAP XLS 4X4 ..... Market Value Price $18,995
Auto., air, cruise, much more. Stock #D51127
1999 MAZDA PROTEGE ..... Price Reduced $13,295
4-door, air, much more. Stock #D51041-A
1998 F150 REG. CAP XLS LONG BOX ..... Price Reduced $15,475
Good working truck. Stock #D51092
1998 F150 S. CAP SHORT BOX XLT ..... Price Reduced $20,587
With all the options, plus much more. Stock #D50994
1999 F150 S. CAP XLS LONG BOX ..... Price Reduced $20,675
Ready to work, auto., air, much more. Triton V8 power. Stock #D51093
1998 FORD ESCORT WAGON ..... Price Reduced $11,675
Low kms, fully equipped with all the power options. Stock #D51096
1998 PLYMOUTH NEON ..... Market Value Price $10,895
4-door, air, much more. Stock #D51105
1999 EXPLORER 2-DOOR SPORT ..... Price Reduced $19,585
Fully equipped with all the power options and much more. Stock #D51089


Larry Mott Licensed Technician


Danny Pelkey Apprentice


Angela Crate Administrative


Gunther Kunde Parts/Assistant Delivery

DONNELLY Ford VERNON
8624 BANK ST.
(HWY. 31, VERNON)
Toll Free 1-888-728-0005
613-821-1252

20 Minutes From Everywhere

PART OF THE DONNELLY AUTOMOTIVE GROUP WITH ACCESS TO 600 NEW/USED VEHICLES IN STOCK. FULL LINE OF EVERY MAKE AND MODEL AVAILABLE.
Visit us for Sales and Service, where we take pride in Customer Satisfaction

WDMH bazaar a success



A tradition at the WDMH Auxiliary is the bottle table: gift-wrapped jars and bottles with mystery contents — $2 each. After applying careful consideration to their choices, Lesley Blokland (left) unwrapped two dish cloths, Nicole Douma got peanuts and Jessica Bercier was pleased with her jar of macaroni.



The Winchester District Memorial Hospital Auxiliary held its annual bazaar at NDDHS on Sun., Oct. 21. As is the case every year, shoppers were plentiful and excited. Barb Zeron found a bargain on Dahlia bulbs: only $2 for a healthy clump. Press Photos — Zabel



The WDMH gift shop had its Christmas wares available at the auxiliary bazaar on Sat., Oct. 20. Joan Farlinger (left) and Elinor Jordan do the buying for the gift shop.

Morrisburg Giant Tiger ready to pounce

MORRISBURG — The new Giant Tiger store in Morrisburg is celebrating its grand opening on Saturday (Oct. 27). This will be the 103rd Giant Tiger store to open in Canada.

Shoppers will be impressed by how large and bright the 12,000-square-foot store is. The ceiling is high; the are aisles wide and everything is shiny white.

"They're getting bigger and bigger every year," said manager Ed Kingsley of new Giant Tiger stores that have been built as the all-Canadian chain has spread across Ontario, Manitoba and Quebec.

A feature of the new store that some Giant Tiger shoppers may be surprised to see is a section of frozen goods including cuts of meat, lasagna, fish and hamburgers. Also, the store will stock staple food items — bread, milk, eggs, butter, cold cuts — to provide one-stop shopping to customers.

The addition of the large yellow building with the tiger on the side is a striking new feature to the centre of Morrisburg. Kingsley pointed out that the store is even visible from the Highway 401 overpass north of the village.



Shoppers will be impressed by how big and bright the new Giant Tiger in Morrisburg is, when they get their first look inside on Saturday (Oct. 27). Sixty staff, seven checkouts and 68 parking spaces will be ready to serve. Press Photo — Zabel

There are 60 newly hired team members ready to greet the public on Saturday. Most new staff members are from the Morrisburg area, and will be well familiar with the stock, having spent the last several weeks filling the shelves.

The grand opening is designed to entertain the entire family. As part of the celebrations, Giant Tiger is hosting a charity barbecue for the Morrisburg and District Minor Hockey Club. Guests can enjoy a hot dog and a drink for just a loonie. All of the funds raised will be donated to the hockey club.

There will be plenty of activities, including face painting, balloons, temporary tiger tattoos, entertainment, in-store specials and a visit from the Giant Tiger himself.

VILLAGE INVOLVED

Many of the other businesses in Morrisburg will be taking advantage of the people coming to the village for the Giant Tiger celebration. Eight other businesses have planned fundraising specials with proceeds going towards the kidney dialysis unit at Winchester District Memorial Hospital.

McIntosh Inn manager Tom Morrow said that he hopes this event will be a way to finish raising the $300,000 needed for the dialysis unit while also promoting the village's growing retail industry. "There's lots going on in Morrisburg right now, lots of economic activity," said Morrow.

Can you believe it!

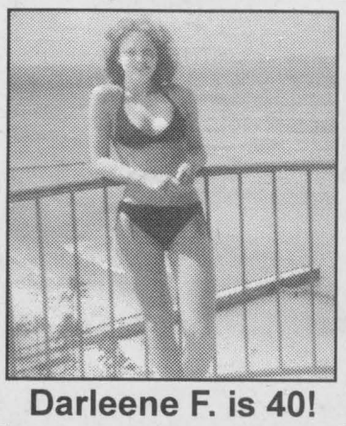

Darleene F. is 40!

From your friends and family

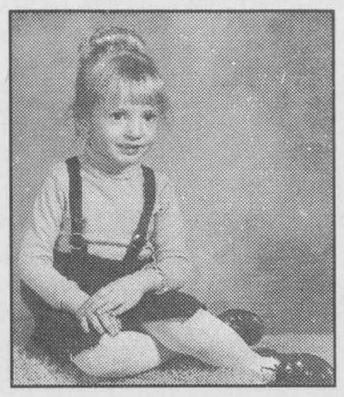

Happy 30th Stacey

We love ya!

–The Proulx Gang

PRIDE SEEDS

is pleased to announce the appointment of

Henry Staal

as a **PRIDE DEALER**
serving Russell and surrounding area.
664 Hamilton Rd.
Russell, Ontario, K4R 1E5
Phone/Fax: 613-445-2097

Henry Staal will be marketing the complete Pride seed lineup which includes:
• Corn • Soybeans • Forages
• AgMaster • HiStick Inoculants

Pride®

For more information contact:
Ron Ferguson
District Sales Manager
Phone: 613-826-2968
Fax: 613-826-0514
Cell.: 613-794-5555

2 LOCATIONS



DAN R EQUIPMENT
755 COUNTY RD 9
PLANTAGENET, ONT.
613-673-5129



DAN R WINCHESTER
2301 HIGHWAY 31
WINCHESTER, ONT.
613-774-1616

ONE team

PROUD, EXPERIENCED, PROFESSIONALS AT YOUR SERVICE FOR OVER 18 YEARS



SALES DEPT:

Daniel Lalonde, co-owner, sales manager
Benoit Lalonde, Henri Vallee, David Acres

To reach any of our sales team, call 1-888-755-3267 and they will be pleased to assist you



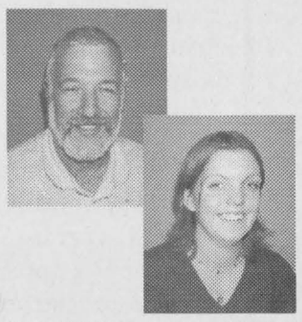

PARTS DEPT:

Mario Laviolette, parts sales & promotion (Plantagenet)
Renny VanGilst, parts sales & promotion (Winchester)
Luc Tourangeau, parts sales & parts inventory control
Jacinthe Carriere, parts shipping & receiving (Plantagenet)
Sara Gannon, parts shipping & receiving (Winchester)





SERVICE DEPT:

Gaetan Racine, service manager, certified in Cummins & Perkins engine, Ontario certified agricultural mechanic, with specialties in AGCO, Massey, Deutz, John Deere, Briggs & Stratton, Stihl
Hans Spuehler, certified in Cummins & Perkins engine, Ontario certified agricultural mechanic, with specialities in AGCO, Massey, FENDT, Deutz, Case IH equipment
Jonathan Trepanier, certified in Cummins engine, and graduate from St-Nicolet Agricultural College, with specialities in AGCO, Massey, N-Holland, Fiat equipment
Richard Leduc, specialities in Massey, AGCO White, AGCO N-Idea, Gehl equipment
Claude Demers, specialities in small engines, Briggs & Stratton, Kohler, Tecumseh, Honda, Massey Lawn & Garden, Stihl
Peter Bray, Ontario certified agricultural mechanic, with specialities in AGCO, Massey, Gleaner, Deutz equipment
Yves Chartrand, specialities in AGCO equipment
Martin Cardinal, equipment controller
Michel Delorme, truck driver







ACCOUNTING & ADMINISTRATION:

Lynda Lalonde, co-owner, general manager
Steve Lalonde, trainer and assistant
Nicole Bourgeois, senior bookkeeper
Paulette Chalifoux, bookkeeper
Diane Gelineau, receptionist
Anne Bertrand, special projects



WE ARE THE ONLY AUTHORIZED DEALER FOR THE FOLLOWING BRANDS:

AGCO ALLIS — BUILDING ON TRADITION · MASSEY FERGUSON · AGCO WHITE · Nobody knows hay like HESSTON · NEW IDEA — BUILT FOR THE BOTTOM LINE · AGCO tye · AGCO Glencoe · AGCO GLEANER · FENDT · KONGSKILDE · ÖVERUM · MS SPRAYER · alö · RHINO Servis-Rhino® · MASSEY FERGUSON LAWN & GARDEN EQUIPMENT

WE ALSO CARRY PARTS FOR MANY OTHER BRANDS
COME AND SEE FOR YOURSELF THAT THE ORIGINAL IS THE BEST BUY

The future is low-tech

Demand strong for skilled laborers in trades sectors

MAPLE RIDGE — "Kids are losing interest in computers," is the most startling observation teacher Dennis Henderson has to make about the technology department at North Dundas District High School. As the position of added responsibility teacher, Henderson is overseeing the gradual expansion of the department's programs.

"We're in a growing phase in the shops," says Henderson. "With the big turndown in Ottawa high-tech, kids are scratching their heads, wondering what they want to do."

With an overabundance of computer programmers and a critical shortage of skilled laborers, many students are taking a realistic look at what opportunities will be open to them in the work world after high school.

"The best money right out of school is currently in the skilled labor sectors," Henderson points out. He reports that Ottawa car dealers have approached him recently, asking him to refer anyone graduating from the NDDHS transportation program.

The technology department consists of four main sections: construction, communications, transportation and co-op. In Grade 9, students have the chance to explore all of these disciplines. They learn simple woodworking in construction, computer drawing and animation in communications, and develop toy-scale means of propulsion in transportation.

Subject matter becomes increasingly geared to the workforce as students progress in a specialization. In Grade 10 transportation, students work with small engines on bikes, lawn mowers and go-carts. In Grade 11, they progress to automotive servicing. And in Grade 12, the class last year built robots, the type seen fighting on TV in Robot Wars.

In the construction shop, the Grade 10 course focuses on woodworking projects such as small furniture items. Grade 11s build a miniature model house. "We don't have the resources to go out and build a house, but we require the students to work to 1:25 scale," says Henderson. By the time students get to Grade 12, he says they know all of the parts that go into a house. "They build things like garden sheds and a lot get into cabinet making," he says.

LIFE SKILLS TOO

The tech department also includes a life skills course for students with special needs. The course focuses on basic skills like home maintenance, painting, plumbing and electrical work.

The co-op program ensures that students will have marketable skills when they graduate. Through the Ontario Youth Apprentices program, students can even accumulate as many as 450 hours to count towards an apprenticeship, getting a head start while still in high school.

Pride in community service is another aspect of the tech department. This year, the construction shop will be making bluebird boxes for the transcontinental bluebird trail. Two years ago the construction class made osprey nests for a program with the Ministry of Natural Resources. And one class is currently working on a project for the OPP, building a small-scale door to demonstrate how different door locking methods work.

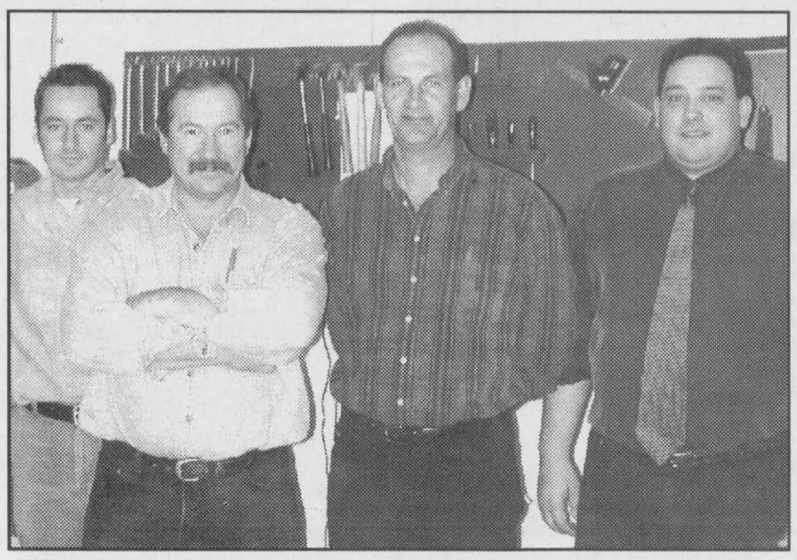

Tech teachers

The technology and co-op department at North Dundas District High School is made up of transportation teacher Andrew Whitton (left), construction and life skills teacher Dan Lapierre, co-op and position of added responsibility teacher Dennis Henderson and integrated tech teacher Pete Pereira. Press Photo — Zabel



Trucks for tinkering

Winchester auto parts dealer Parcoll Products has donated two pickup trucks to the transportation department at North Dundas District High School. After more than a decade of use, Parcoll was taking the trucks off the road. Although somewhat worse for wear, they are perfect for the Grade 11 transportation class to practise such chores as brake and suspension work. Press Photo — Zabel

Trick-or-canned food at Halloween

NDDHS Notes
by
Amy Simpson



Halloween is quickly approaching, and students are preparing in various ways. The band reports that the Spooky Wagon Ride has been going very well. They will continue to be involved on Thursday (Oct. 25) and Friday (Oct. 26) at night, Saturday (Oct. 27) during the afternoon and evening, and Sunday (Oct. 28) in the afternoon. On the following Monday and Tuesday, they will also be running the wagon ride. They encourage everyone to come out and take a ride around the orchard.

Trick-or-canned food? On Halloween night, there will be several students going door-to-door to collect food donations for the Dundas Food Bank. So, on Halloween night, have an item of non-perishable food ready for North Dundas students. There will be students trick-or-canning in various communities in the area, but mainly in Winchester, Chesterville and Russell.

The Ontario Students Against Impaired Driving group is happy to announce a very successful National Students Against Impaired Driving (NSAID) Day, which took place on Oct. 16. They organized various activities, including one called The Chain of Life, where students and teachers signed a strip of paper agreeing to be responsible when they drink, and agreeing not to drink and drive. The strips were put together to form a huge chain of over 900 links which has been mounted in the cafeteria. This chain is demonstrating to students that if one link (or student) in the chain is broken (an impaired driving crash), it will affect the whole chain, not just that person.

The OSAID group also organized an art contest, a Zero Hero nomination activity, and numerous students participated in White Face Day, where students dressed completely in black and painted their faces white. Each student represented a victim of impaired driving, and on their back, they had a story of how they were killed by being either an impaired driver, a passenger of a drunk driver or an innocent bystander.

On Wed., Oct. 24, student council will begin selling school clothing. The clothing will be sold until Fri., Nov. 2, and all orders will be in before the Christmas holidays. This year, we will be selling a variety of clothing including t-shirts, girls' t-shirts, sweatshirts, rugby shirts, hospital pants and visors.

Students work extremely hard in their classes, as well as with their extracurricular activities. In order to acknowledge their hard work, we held an Achievement Assembly at North Dundas on Oct. 18. Awards were given to students who received the highest average in their particular grade, as well as in specific subjects. Extracurricular involvement was also acknowledged. Congratulations to everyone!

SPORTS SCENE

Last week, the boys' volleyball teams played at La Citadelle. The senior team played very well, winning two of three sets. They won the first two sets with scores of 25-21 and 26-24, but lost in their last set with a score of 25-17.

The girls' basketball teams were also successful, playing at home against St. Lawrence. The seniors won their game by a score of 44-17. The junior girls also won against St. Lawrence by a score of 36-16.

On Thurs., Oct. 18 the boys' soccer teams travelled to Seaway to play. Both the seniors and juniors played very well. The seniors dominated throughout their game with a 1-0 score, but in the last few minutes, Seaway managed to tie up the game 1-1. The juniors were faced with a similar situation, and they too tied by a score of 1-1.

The last day for citrus sales was Fri., Oct. 19. The fundraising group is happy to announce they have raised $20,089 as of Thurs., Oct. 18. Good work to all students who sold fruit, and thank you to the community for supporting North Dundas. All fruit orders are to be in by Nov. 29.

The student council was planning to have a Sport-Athon on Oct. 17 to raise money for the athletic department. Unfortunately, we were not able to hold this event, but we realized this after permission forms and pledge forms were sent out. All students have been asked to return all pledges they collected, and we apologize for this inconvenience.

You're another year closer to retirement.
Or maybe not.

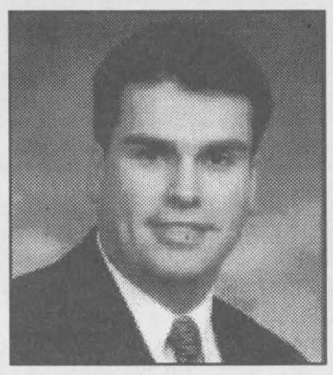

Better RRSP investing starts with good planning.

Using BMO Nesbitt Burns Pathfinder® – our retirement and investment planning software – we can establish what you'll need for a comfortable retirement. And we'll build a sensible plan to help you get there.

Call me today for a free, no-obligation consultation.

LAWRENCE CAYER
Investment Advisor
Tel: (613) 774-4195
or (613) 938-2440
E-mail: lawrence.cayer@nbpcd.com

CIPI

BMO Nesbitt Burns℠
Private Client Division
CONSIDER YOURSELF CONNECTED®

"BMO (M-bar roundel symbol)" is a registered trade-mark of Bank of Montreal, used under licence.
"Nesbitt Burns" is a registered trade-mark of BMO Nesbitt Burns Corporation Limited, used under licence.
"Consider Yourself Connected" is a trade-mark of BMO Nesbitt Burns Corporation Limited.

ADVERTORIAL

Hey, it's important that you read this message.... Did you know that.....

The Cornwall and Area Manufacturing Employers' Council issued a press release today announcing its formation? The group has met regularly since June to discuss causes and possible solutions to problems of common concern; foremost among these is the development of the local work force.

As global labour markets tighten, employers throughout North America have experienced a marked increase in the difficulty of hiring and retaining employees. High rates of turnover and absenteeism have been reported in many industries, especially among newly hired employees. The lack of life skills or self-management skills (i.e. not 'calling in' when sick) and the shortage of qualified trades workers is commonplace.

Cornwall is not immune to these problems. Many local industries are already reporting a shortage of qualified workers. As the economic development of the area continues to flourish, there is increased pressure on existing as well as new industries for reliable employees. The availability of off-hours day care and public transit is of significant local concern as many traditional and new-economy employers operate in a 24 hours a day, 7 days a week environment.

The organization plans to work with all available local and national resources to develop and enhance the employability of the local pool of potential workers. Training, including oral and written comprehension, life skills and employer expectations will be explored. Representatives from our Municipal, Provincial and Federal governments have been consulted and an action plan is under development.

Companies involved include:
Satisfied Brakes Products Inc., Ridgewood Industries Ltd., Dynamic Closures Corporation, CFI-Division of Canlyte, Norceram Products Ltd, Angus-Palm Canada, Johns Manville Canada Inc., Prince Foods Inc., United Tri-Tech Corporation, Supply Chain Management, Valco Furniture Ltd., Valspar, Solutions, Academy of Learning, Gildan Activewear Ltd, Manpower Services, M&R Plastics Ltd, Q3 Aluminium Technologies Inc.

Support group includes:
Human Resources Development Canada, St. Lawrence College and the Eastern Ontario Training Board.

For more information, contact Denis Thibault, Executive Director of the Eastern Ontario Training Board at (613) 932-0210 or 1-877-234-1368.

Eastern Ontario Training Board/Commission de formation de l'Est ontarien
55 Water Street West, Suite 380
Cornwall, ON K6J 1A1
Tel: 932-0210, Fax: 932-0212
Email:denist@eotb-cfeo.on.ca

Discover for yourself...

Become **FOSTER PARENTS**

Words cannot describe the feeling.

HELP GIVE A CHILD A HAPPY FUTURE



For every child - a Family

The Children's Aid Society
La Société de l'aide à l'enfance
of the United Counties of / des Comtés Unis de
Stormont, Dundas and Glengarry
933-2292

Glassford, Lacelle capture SD&G gold

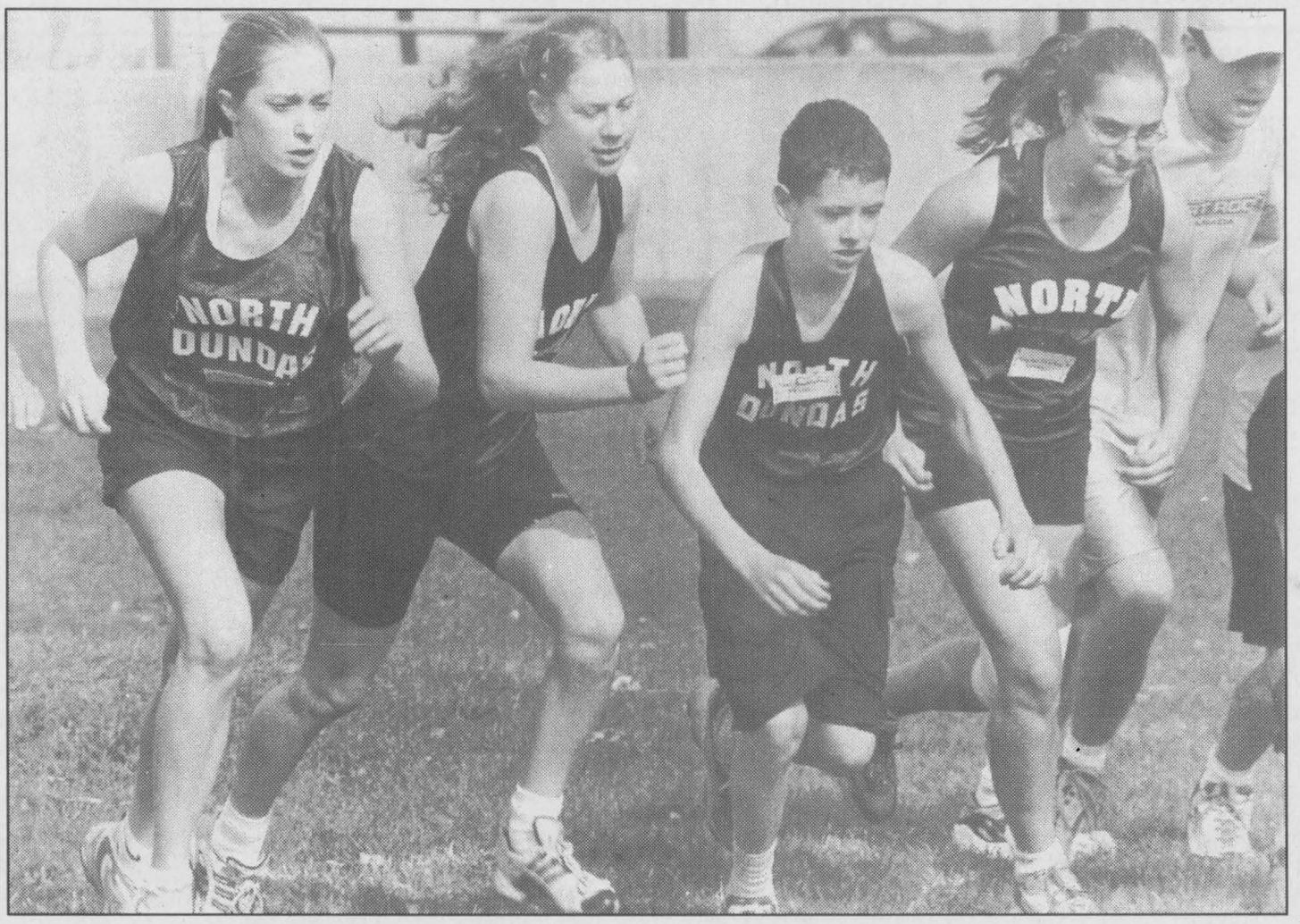

North Dundas's senior girls team of Lauren Klimpke (left), Kim Dings and Crystal Glassford were joined by midget boys runner Joel Goodfellow as the two races used a combined start during the 2001 SD&G high school cross-country championship meet in Cornwall on Oct. 19. Klimpke finished second, Dings fourth and Glassford fifth over 5 km while Goodfellow came in eighth in his event. The Devils claimed the junior girls team title as well as two gold medals. Press Photo — Van Bridger

CORNWALL — A pair of gold, two silver, a bronze medal and a team championship trophy — an impressive day's work for a dozen runners from North Dundas District High School.

Injuries and school activities carved nine names from the Devils roster just prior to the running of the 2001 SD&G cross-country championship meet last Friday (Oct. 19) in Cornwall. But under the guidance of coaches Julie and Terry Green and assistant Tyler Skinkle, the "navy and white" skeleton squad put together some quality numbers.

Individually, midget girls runner Ainsley Glassford took the initiative in her 3-km run and led it from start to finish to capture the gold medal. She was in cruise control when approaching the finish line near the Cornwall bandshell. Her lead was sufficient enough to allow her a long glance back to check the competition, which wasn't in sight. Teammate Stephanie Byvelds was fourth and Dana Kittle 17th of 23 runners.

North Dundas' other gold medal was claimed by junior runner Teri Lacelle, who also dominated her (4 km) event, clocking a winning time of 16 minutes and five seconds. All four members of the squad recorded top 10 finishes with Kaley Cochrane taking the bronze in 16 minutes and 42 seconds, Lindsey DeJong finishing fifth in 17 minutes and 21 seconds and Anna Cormier 10th. Cormier had to win a finish line sprint to earn that 10th place ribbon.

The four top 10 placings netted North Dundas 19 points and the 2001 Junior Girls team championship.

"Junior girls is where our strength lies. We don't have a fourth runner to support our top three senior girls or they also would be in contention for a team award. We just have two boys (Devin Carruthers - junior and Joel Goodfellow - midget) and three midget girls so other team awards aren't attainable for us," commented coach Julie Green.

North Dundas' senior girls all distinguished themselves by placing in the top five of the 5-km run. Lauren Klimpke was second, Kim Dings fourth and Crystal Glassford fifth.

Joel Goodfellow finished eighth over the 5-km midget boys course.

Junior Devin Carruthers turned in one of his strongest efforts of the season earning a silver. His time over the 6-km course was 22 minutes and 13 seconds.

This year's competition was held in the river front park in Cornwall and was run on the paved bicycle paths which wind along the bank of the St. Lawrence over gently rolling terrain. Traditionally the SD&G championship course has been laid out over a rough, challenging course in the Long Sault Parkway.

Coach Green said once she had viewed the new urban layout she agreed with the host organizing crew from Ecole Secondaire La Citadelle that it was an excellent venue. The one change she would suggest was keeping the runners off of the pavement and on the grass.

The SD&G course is a far cry from what the Devils will face tomorrow (Thurs., Oct. 25) at EOSSAA in Renfrew.

READY FOR RENFREW

"The Renfrew course is brutal. Runners will have to climb over logs, go through brush and creeks. I sure am glad we went to the Renfrew Invitational earlier. At least now we have an idea of what to expect for EOSSAA. Hopefully familiarity will breed confidence," she said.

Green noted arch-rival MacKenzie had a team in the Renfrew competition but TISS and Frontenac didn't, which could be an advantage for NDDHS.

Among those returning from the injury list for EOSSAA are Erin Cochrane, Bailey Lewis and Haleigh McClenaghan. But Michelle Reitsma, Adrianna Hoogenboom and Laura Shay aren't expected to make the trip.

In order to stack the deck in favor of the junior girls squad the coaches will insert Lewis along with midget runners Ainsley Glassford and Stephanie Byvelds. Green is banking on strength in numbers to give North Dundas plenty of opportunity to collect the points needed to capture the team award.

She is also hoping for strong results for the senior girls because Klimpke, Glassford and Dings are all graduating and this will be their final appearance at EOSSAA.

"If we had a fourth runner the girls would have a decent team. A strong finish would be nice for them because it is their last year."

Sports 2001

Hawks double Glens

WINCHESTER — Shawn Smail, Joe Dow and Chris Nielson provided much of the power as the Winchester Hawks split a pair of Rideau - St. Lawrence Junior "B" Hockey League games over the weekend.

Saturday night the Smail, Dow, Nielson unit combined for five goals and five assists to lead the Hawks to a 6-3 victory over the number-two ranked Alexandria Glens in Winchester. Sunday evening the Hawks were in Kemptville where they dropped a 4-2 decision to the third-place 73s. Once again Winchester's top line cashed in all of their squad's points.

"It was a disappointing weekend in that we had four points in our grasp. But I am thankful for the two points. The team had to play a complete game to beat Alexandria," explained Winchester head coach Dave Corkery.

Sunday in Kemptville the Hawks were down 1-0 after a period to their old nemesis, the 73s, but roared back and tied the game up 2-2 on a powerplay goal by Smail (from Nielson and Dow) at 17:06 of the third period.

St. Lawrence Division scoring leader Adam Sprik then decided the issue when he split the Winchester defence and made it 3-2 on a powerplay engineered by Steve Saunders and Matt Lang at the 12:01 mark.

• see HAWKS on next page

Jets battle Beavers to scoreless draw

METCALFE — There weren't any goals scored at the Clarence Creek Arena on Sunday but there was plenty of action as the Metcalfe Jets picked up a point for their 0-0 draw with the host Beavers.

The tie improved the fourth-place Jets record to 2-5-1 and moved them two points ahead of Buckingham (1-7-1) but left them seven back of both South Ottawa (6-3-0) and Clarence Creek (5-1-2) who have 12 points each. Ottawa West Golden Knights lead the Metro Junior "B" Hockey League with a 6-1-1 record and 14 points.

Friday night (Oct. 19) the Jets were shot down 6-4 by the South Ottawa Canadians.

"Mike Carrara stood on his head against Clarence. He certainly earned that shutout," explained Jets head coach Ross Angus.

The Metro Division's list of top scorers includes two Metcalfe shooters. Mike Santerre has three goals, seven assists and 10 points. John Finney also has 10 points, two goals and eight assists.

Metcalfe's goaltending duo of Parent and Carrara sports a GAA of 4.67, having allowed 44 in eight games. The Jets have taken 294 minutes in penalties, third lowest in the five-team circuit. The Golden Knights have drawn the fewest minutes, 110.

This week the Jets will take on the Canadians in Ottawa (Tues., Oct. 23) before hosting a pair of home games. Friday night (Oct. 26) the Clarence Creek Beavers will pay an 8:15 pm visit. On Sunday afternoon (Oct. 28) the Goulbourn Royals are slated to play a 2:15 pm matinee.



Taking one for the team. North Dundas' outside right took an elbow in the chops from a Seaway Spartans defender during the dying minutes of an SD&G senior boys soccer match in Iroquois on Oct. 18. There was no call on the infraction. Press Photo — Van Bridger

Junior Devils qualify for 'AA' playoff action

MAPLE RIDGE — Both North Dundas District High School soccer teams will play one more week.

The SD&G boys high school soccer league re-jigged their divisions, placing the North Dundas squads in the "AA" division. The change means the Junior Devils have qualified for the playoffs. In the former combined "A" and "AA" standings they would have missed the post season. The Senior Devils finished fourth in their five-team bracket and will play another day. They also would have missed their playoff date had the standings remained combined.

Tomorrow (Thurs., Oct. 25) the Junior Devils will take on the SJSS Panthers at St. Joe's. The winner of that encounter will face the first-place St. Lawrence Saints in the championship game at 3 pm at SLHS.

St. Lawrence (4-3-1-10), St. Joe's (2-4-2-8) and North Dundas (1-6-1-3) finished in that order.

The "A" standings placed Tagwi (8-0-0-20), Glengarry (6-1-0-15), Char-Lan (3-3-1-9) and Seaway (0-7-1-1) in that order. The champion will be crowned at Tagwi tomorrow (Thurs., Oct. 25). Seaway will play Tagwi in one semi-final at 10 am. The other semi will pit Char-Lan against Glengarry at 11:30 am. The title match is set for 1:30 pm.

North Dundas finished its junior campaign last Thursday (Oct. 18) playing the host Seaway Spartans to a 1-1 draw in Iroquois.

Kyle Pelkey got the start in the Devils net and surrendered a late first-half marker but held off the Spartans in the second half as the 1-1 score held up. Tyler Johnson booted in the lone goal for Ian Wilson's squad. The match was deadlocked 1-1 at the half.

• see SOCCER on next page

Hoogeveen drains a dozen, Senior Devils win 44-17

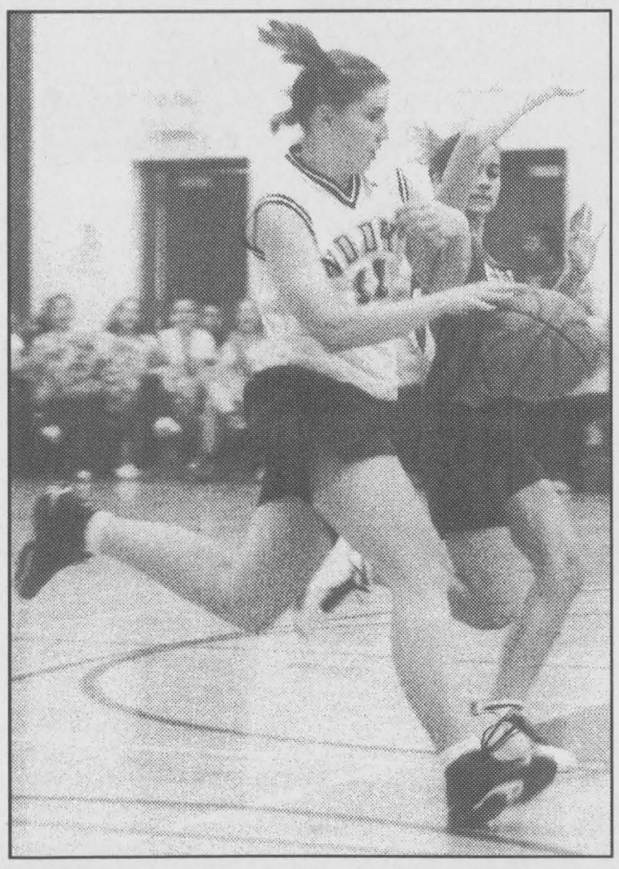

Attack

Heather Velthuis (#11) breaks through the paint as she sets for a layup against the St. Lawrence defence. Velthuis drained eight points helping the Senior Devils to a 44-17 victory over the Saints. Morgan Scott also hooped eight points for the 2-3-0 Devils.

MAPLE RIDGE — Their 2001 SD&G girls high school basketball season got off to a rocky start. A disheartening 83-24 loss to the SJSS Panthers had the North Dundas Senior Devils reeling. But since then they have regrouped and begun working their way back to a 500 record.

At home last Tuesday (Oct. 16) the Devils improved to 2-3-0 by denouncing the SLHS Saints 44-7. It was their second win over St. Lawrence and apart from that big loss on opening day, the Devils have dropped a one-point 40-39 decision to GVSS and a much improved 55-32 verdict to the powerful Panthers.

"That first game wasn't typical. We didn't play our game. The girls have improved every game since then. We have been sticking to the basics, just basics," explained senior coach Justin McNamee.

The same afternoon (Oct. 16) the NDDHS Junior Devils won for the fourth consecutive week, downing the little Saints 36-16. North Dundas' junior record has now risen to 4-1-0.

Both squads returned to action yesterday (Tues., Oct. 23) when they played host to the visiting Glengarry District High School Gaels.

First-quarter deuces by Morgan Scott, Heather Velthuis, Lauren Klimpke and Ashleigh Craig pushed the North Dundas seniors into an 8-4 lead over St. Lawrence.

They fattened their lead to 23-6 by half-time with a three-point rainbow shot by Ayumi Sato setting the stage. Jackie Hoogeveen drained a pair of buckets while Laura Arnold, Scott, Velthuis and Craig each nailed a pair.

North Dundas outscored the Saints 9-3 in the third period, inflating the score to 32-9. Arnold, Velthuis, Hoogeveen and Klimpke swished points in that frame.

The Saints finally broke into double digits in the final frame sinking nine points, including four by leading scorer Tasha Mallette who finished the game with six.

The other side of the scoresheet showed Hoogeveen swishing a six pack to inflate her final total to a game-high 12 points. Scott and Velthuis each hit for another pair of deuces to finish tied with eight points.

JUNIOR DEVILS

Meaghan Kittle continued to light it up for the red hot Junior Devils. In her previous start Kittle rang up 20 points, including the winning bucket in the dying seconds, in a 41-39 victory against St. Joe's.

Last Tuesday she twisted the twine seven times in the opening quarter as the Devils dismantled the Saints 36-16. Kittle's 14 points and a pair from Danielle Quesnel opened up a 16-0 first-quarter lead for North Dundas. Lisa Kent and Emily Vingerhoeds each nailed a field goal in the second session as the Devils were outscored 10-4 but still carried a 20-10 lead into half time.

Quesnel was the ace in the third quarter, hitting for five points. Kittle and Stacey Little contributed two apiece as the home team went on a 9-2 run to take a 29-12 lead into the final quarter.

North Dundas' defence held St. Lawrence to four points in the final eight minutes while the offence produced seven. Miranda Douma (3), Kaley Cochrane (2) and Teri Lacelle (2) cashed in those final shots.

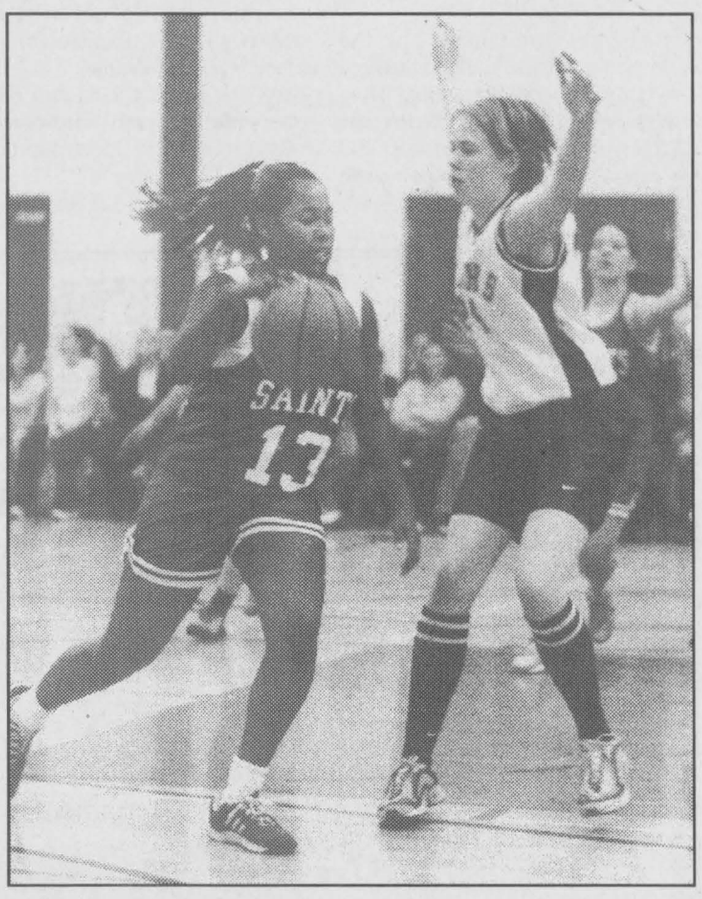

Defence

Jackie Hoogeveen (#24) was able to prevent Saints Arika Levac (#13) from scoring on this drive to the North Dundas bucket. Hoogeveen also shone on offence leading North Dundas to a 44-17 victory dunking a dozen points. Press Photos — Van Bridger

Hawks

• continued from previous page

Kemptville's fourth goal went into the empty net 0:06 before the final buzzer to make it a 4-2 final. Matt Ward deposited a Darren Stephenson pass into the vacated Hawks net to complete the scoring.

Matt Courneyea (at 19:31 of period one) and Andrew Miller (at 15:49 of the second) had the other Kemptville goals.

Chris Nielson (from Dow and Smail) cracked in the first Winchester marker at 8:19 of period two to close the gap to 2-1.

Ryan Armitage blocked 40 shots, including 20 in the first period while Kemptville's Adam Levi stopped 23 attempts for the win.

Coach Corkery was upset following Sunday's 4-2 loss in Kemptville, pointing to the quality of officiating, especially in the third period. Winchester was whistled for 10 infractions in the final 20 minutes and Kemptville seven.

"I'm not one to comment on the officiating but it was brutal. The first and second periods had flow to them. It was excellent hockey. Then he starts calling penalties in the third and neither team could figure out most of the calls. Both sides were frustrated. The players weren't playing dirty hockey so we couldn't figure out why the calls were being made. We played the whole period shorthanded. There was absolutely no flow to the game," he said.

The coach also reported that Dow and Nielson each missed a third-period breakaway and Justin Heuff rang two shots off the goalposts. "We had the opportunities and once again couldn't bury them," added the coach.

"We should have had four points. The win in Kemptville was there. It is really frustrating when you realize that had we won the game we would have been one point ahead of Kemptville in third place," he continued.

The coach says the Hawks' powerplay will get special attention at this week's practice. "We are not taking advantage of the chances we are getting on the powerplay. We have to improve that area of our game."

This weekend the Hawks will host the Kemptville 73s on Friday night (Oct. 26) at 8:15 pm. On Sunday at 2:15 pm they will meet the Lions in Morrisburg in an afternoon matinee.

The coach said that once again this is a big weekend for the club. "But a solid weekend's work will put us in third place."

SOLID WIN

At home in Winchester Saturday night (Oct. 20) the Hawks rode a five-point performance by Chris Nielson to a 6-3 win over the Alexandria Glens. It was just the third loss in nine starts for the second-place squad from Glengarry.

Winchester took a 3-1 lead with a flurry of three late first-period goals. Smail (from Nielson and Dow) connected with 1:51 on the clock. Nic Paas (from Liam Tyrell) followed at 1:25 and Nielson (from Dow and Matt McBean - PPG) made it 3-1 with 1:07 left in the period.

Smail doubled the lead to 4-2 finishing off a powerplay started by McBean and Nielson at 7:43 of period two.

Nielson (from James Sarsfield and Billy Henderson) scored the fifth Winchester goal shorthanded at 10:57 of period three. A third powerplay goal was cracked home by Joe Dow (from Nielson and McBean) 2:32 before the final buzzer.

Nicolas Ranger, Ryan Kuhn-Lalonde and Pat Decoste were the Alexandria scorers.

"We were pleased with the effort. The boys shut down Alexandria because they worked hard for 60 minutes. The downside — we just can't seem to put two wins together," remarked the coach.

Winchester led 3-1 after a period and 4-3 after two. Ryan Armitage posted the win and Fred Wolfe took the loss.

Winchester's record went to 3-6-1 after the past weekend. Last year after 10 games the Hawks mark was 4-6-0.

NEW FACE

Winchester added 17-year-old defenceman James Sarsfield (#12) to its roster last week. He played in both games. Coach Corkery reports Sarsfield was with the South Ottawa Canadians of the Metro Division and is a big, solid stay-at-home defenceman.

Veteran Liam Turpin practiced with the team last week and will probably rejoin the club for this weekend's action. He has been out with a hand injury.

The Hawks also are hoping defenceman Trevor Helliker, a 20-goal scorer last season, is sufficiently recovered from injuries suffered in a car accident and he can start skating with the team this week.

There has been a rumor circulating that last year's scoring sensation, Jesse Winchester (now with the Cornwall Colts), just may be back in a Hawks uniform.

Having Turpin and Winchester back would give the Hawks' offence a big lift. "Smail, Nielson and Dow continue to score for us. But we haven't had a solid second line step up yet. So we are still looking to fix that situation and getting Turpin and maybe Winchester back would really help," said the coach.

Winchester's top line: Chris Nielson (#17) 7-16-23; Shawn Smail (#18) 12-7-19; Joe Dow (#20) 4-10-14.

Rookie forward Chris Thompson injured his shoulder in Saturday's 6-3 win over Alexandria and could be out of action for an extended period.

Soccer

• continued from previous page

SENIOR DEVILS

North Dundas' seniors also finished their regular season battling the Seaway Spartans to a 1-1 draw on Thursday.

It was a scoreless match at the half but the Devils cracked the scoreless stalemate and took the lead on a Chris Currie goal late in the second half. It looked as if the 1-0 score would stand but as time ticked down into the final minute the Spartans exploded out of their zone and booted in the tying goal.

Devils' Alex Dyer made the save on the original stop but an unmarked Spartan, parked deep in the North Dundas goal area, tapped the ball in over the fallen keeper to make it a 1-1 final.

Scott Carswell netted the game-deciding marker.

"Someone didn't mark up. The Seaway forward just walked through everybody for the first shot. They weren't getting through during the first part of the game. But they did that time," explained Devils coach Kevin Bell.

Bell would have liked three points and the win to finish the season but quickly changed his focus to this week's playoff game.

"We can play with any of the teams. We were only blown out once, against Char-Lan. And we were just having a real bad day," he said.

North Dundas (3-4-2) finished fourth with 11 points. CCVS (1-7-1) was fifth and missed the post-season cut.

The Devils will have to take on first-place La Citadelle (7-2-0) in one semi-final tomorrow (Thurs., Oct. 25) at ESLC at 1 pm. Third-place St. Joe's (5-1-3) and number-two ranked St. Lawrence (6-2-1) will clash in the other. The championship game is set for 3 pm.

The "A" playdowns will be held on Friday (Oct. 26) at Char-Lan District High in Williamstown. Fourth-place General Vanier (1-7-1) will play first-place Char-Lan (7-1-0) in one semi-final and third-place Seaway (3-5-1) will meet number-four ranked Glengarry (5-2-1) in the other. The final is set for 2:45 pm.



Three-time champions

Metcalfe's Community Christian School recently claimed its third consecutive Golden Triangle Christian Schools' Soccer Tournament championship. The tournament, held at Andy Shields Park in Greely (Sept. 28) attracted six schools. The 2001 champions are: front, left, Daniel Parisi, Adam Heuving, Aaron Vedder, Tyler Vedder, Natasha Vedder. Middle, left, Ben Baynham, David Young, Chris Johnson, Andrew Young, Jonathan Brooks, Natasha Jones. Back, left, Justin Proper - coach, Ryan Staal, Eric Vandervliet, Michaela Beuman, Laura Vandervliet, Lagina Morse, Travis VanRyswk, Bradley deKlee, Steve Bakker - coach.
Courtesy photo

Juniors sweep, seniors win one

MAPLE RIDGE — There wasn't much hospitality shown the junior volleyball squad from St. Joe's. The visitors were welcomed to North Dundas District High School on Monday (Oct. 22) for a match with the Devils but sent packing without a win.

The Junior Devils improved their SD&G boys high school volleyball record to 10 wins and eight losses by posting three victories — 25-23, 25-15, 26-24.

The same afternoon the North Dundas seniors claimed one win in three attempts. They dropped 15-25 and 22-25 decisions to the Panthers but prevented the sweep by dealing the visitors a 25-22 defeat.

With the day's results factored in the Senior Devils record went to eight wins and 10 losses. There are two dates on the regular season calendar (at NDDHS on Mon., Oct. 29 and at SLHS on Mon., Nov. 5) before playoffs begin.

"Our juniors should make the playoffs. We might make it. There are five teams in the senior division and St. Lawrence has a worse record than we do, so it is possible," explained senior coach Cheryl Williams.

North Dundas' Junior Devils put together a solid effort on Oct. 13 and claimed the championship silverware at the SJSS Panthers tournament in Cornwall.

The competition opened with North Dundas meeting the Seaway Spartans and splitting a pair of games with their Dundas County rivals. The Devils took the first 25-20 but lost the second 25-15.

At the end of the day North Dundas and Seaway faced each other again in the title match. The Spartans opened the showdown with a 25-22 victory but North Dundas evened it up by posting a marathon 26-24 decision.

The tie-breaker was a game to 15 and North Dundas emerged with a 15-11 victory and the tournament championship.

In their second game of the opening round the Devils swept L'Heritage 25-18 and 25-13. In game three it was another sweep as they grounded the GVSS Vikings 25-16 and 25-6.

The stage was set for a trip to the championship game when North Dundas ousted La Citadelle Patriotes 2-0 in the semi-final round.

The Devils defeated the Pats 25-20 and 25-23 to qualify for the final.

'B' Demons outscored by Rangers

WINCHESTER — Outgunned by a 19-shot margin the North Dundas Atom "B" Demons fell 6-3 to the visiting South Grenville Rangers in a Monday night home game.

The Rangers couldn't beat Demons goaltender Craig Brogan in the opening session but cashed in three second-period and three third-period goals to registered the 6-3 Upper Canada Minor Hockey League game. The Oct. 22 defeat lowered North Dundas' record to 1-3-0.

Friday night (Oct. 19) the Demons were blanked 3-0 by the South Stormont Selects.

Zach Stitt and Kyle Lavery each bagged two goals for the Rangers. Kris Knapp and Nick Francica supplied a goal and an assist to the winner's attack.

Justin Comeau scored the Demons' first-period goal on a play started by Tyler Jones. Matt VanDelst (from Philip Duncan at 5:02) and Jacob McRoberts (from Jordan Barkley at 1:39) added the others in the final frame.

Attention job seekers!
The smart move is to Cornwall.
Check out all the opportunities at:
Job Fair
October 30, 12:00 noon to 8:00 pm
Cornwall Civic Complex, Salons A, B & C
100 Water Street East
Supported by:
Human Resources Development Canada
Développement des ressources humaines Canada
Canada
Cornwall & Area Chamber of Commerce
Cornwall Ontario • Canada The Smart Move
Eastern Ontario Training Board
Contact the Cornwall Economic Development Department:
• Email: ecodev@cornwall.on.ca • Phone: 1-888-CORNWALL • www.the-smart-move.com

Stamp-A-Lot Shoppe
Attenton Rubber Stampers:
Christmas Classes now starting, my home or yours.
All stock reduced
25-50%
Oct. 27 & 28 only
from 1:00 to 4:00 pm
at 183 Hamilton Road, Russell
445-3079

Travis Tritt LIVE IN CONCERT
Friday, Nov. 9th at 8:00 P.M.
The Concert Experience of a Lifetime
Tickets on Sale NOW!
All seats reserved (tax incl.)
$34.50/$40.50/$46.50
*INCLUSIVE OF ALL TAXES, BUT EXCLUSIVE OF TM CONVENIENCE CHARGES
By phone: ticketmaster 755-1111
In person: The Corel Centre Box Office or any Ticketmaster outlet
Internet: www.ticketmaster.ca

PARKER Funeral Home Ltd.
28 Sir James Morris Dr.
Morrisburg, Ontario
Tel: 613-543-2271
1-877-543-2271
MAKES A DIFFERENCE
✓ Reception facilities on premises
✓ Bereavement Program–Grief Counselling (no charge)
✓ "The Gift" framed Angel print
✓ Books on "Grief and Loss" for loan
✓ Courtesy car
✓ Baby-sitting available
✓ No funeral service charge for stillborn or small children
✓ Wide choice of caskets, urns and stationery - options to personalize
✓ Considerable savings when prepaying - options available
✓ Travel Insurance available
✓ Pet Caskets
Where Quality & Service will never be Compromised

Great Fall Savings on all ATVs
500 Auto
with winch installed + 60" Snow Blade
$8,050.00
375 Auto
with winch installed, faring & gun boot
$7,740.00
ARCTIC CAT MORE TO GO ON.
375 Auto
with larger 589 Titan tires
$7,390.00
300 Gear
with winch installed + 48" Snow Blade
$7,350.00
All Hunting ATV accessories on sale
OR just buy an ATV starting at $4,395
TOM'S HOME OF THE PUREBRED CAT
SALES, SERVICE & PARTS
8634 BANK ST.
VERNON 821-1060
Fax: 613-821-1119
Hours: Mon.-Fri. 8-6; Sat. 8-noon

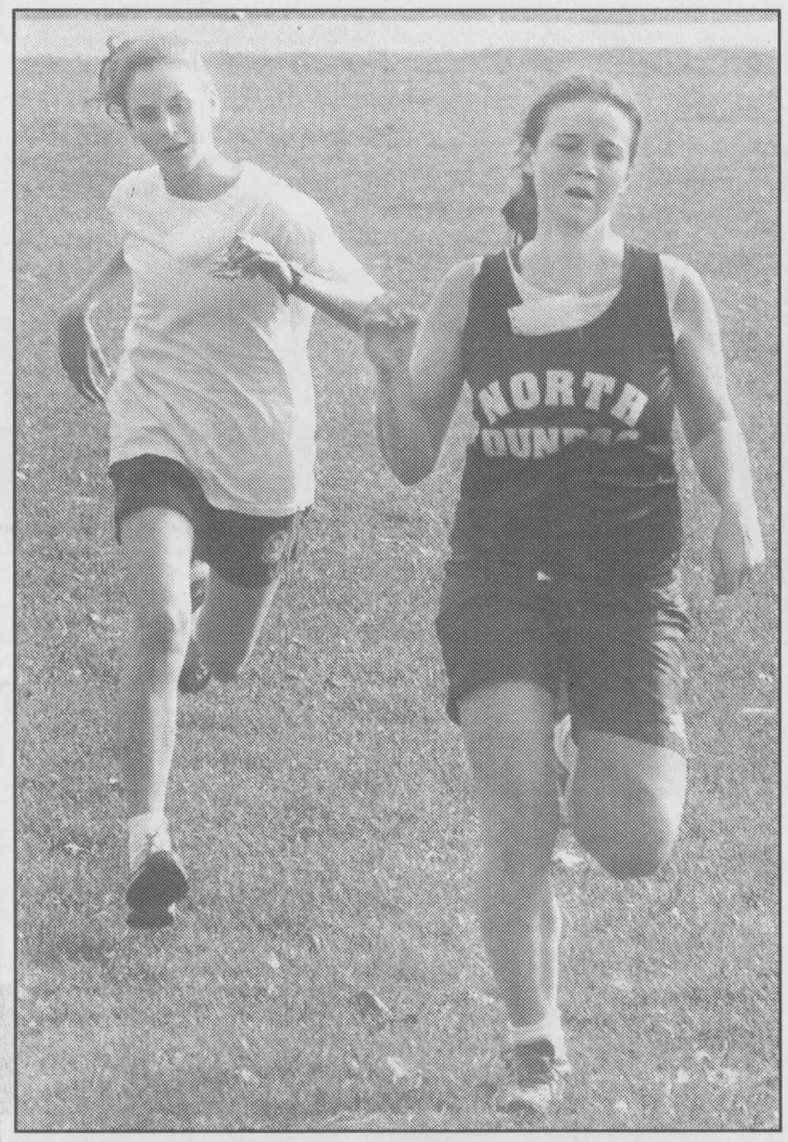

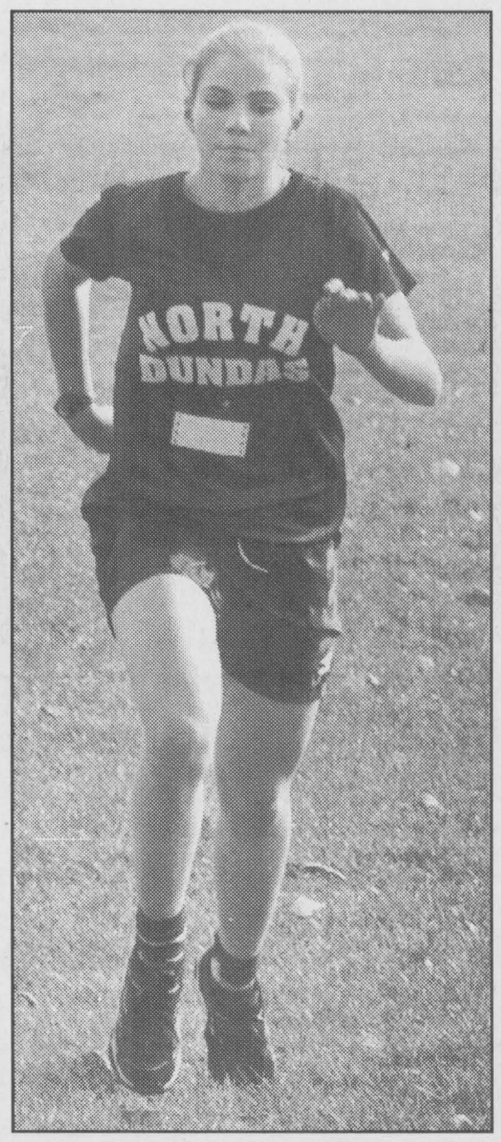



SD&G Meet

A dozen athletes from North Dundas District High School combined to win two gold, two silver a bronze and the junior girls team championship trophy at the 2001 SD&G high school cross-country meet in Cornwall on Oct. 19. Photos: Left - Anna Cormier battled over the final few metres to finish 10th in the junior girls 4-km run. Middle - Teri Lacelle cruised to a gold medal finish in the junior girls race. Left - Ainsley Glassford strides to a victory in the midget girls 3-km event.
Press Photos — Van Bridger

Wings, Penguins pulling away from MTHL pack

METCALFE — Its a horse race between Tom's Air Cooled Engines Penguins and the Hicks Insurance Red Wings for the early lead in the Metcalfe Town Hockey League standings.

Both squads hold 4-1-0 records and stand with eight points, three ahead of the Wallace Service Centre Bruins (2-2-1) who have sole possession of third place with five points. The McVey Brothers Insurance Leafs (2-3-0) are one point back in fourth with four points. The Pronto Food Rangers (1-3-1) have three and the Continental Mushroom Stars (1-4-0) two points.

Sunday's (Oct. 21) triple bill at the Larry Robinson Arena produced a 5-3 win for the Wings over the Bruins, a 3-2 verdict for Tom's Penguins over the Stars and a slim 2-1 victory for the Leafs over the Rangers.

Late second-half goals by Tyrone Franey, who fired in the winner on a play started by Steve Wade with 3:26 left on the clock and Scott Reaney (from Tim Salmon) with 26.3 seconds to play, sealed the Hicks Wings' 5-3 decision over the Wallace Bruins.

It was 1-1 at the half but the Wings pulled away when Chris Kelly and Dale Poirier cracked in shots at 15:37 and 14:44 of the second half.

Tim Salmon, Chris Kelly, Dale Poirier, Tyrone Franey and Scott Reaney pegged the Wings goals. Kent Holmes worked the net while Salmon (3), Steve Wade, Reg Fisher and Reaney set up the scoring plays.

Bob Kemp (1-1-2), Shane Patterson (1-0-1), Ray VanBregt (1-0-1), Steph Rawlings (0-1-1), Doug Anderson (0-1-1) and Bruce Young (0-1-1) collected points for the Bruins. Bill Jamieson was between the pipes.

PENS 3 - STARS 2

Rich Corlyon converted a last-minute passing play involving Rick Downey and Dave Sheldrick into the game-winning goal as the Penguins nipped the Stars 3-2.

It was Corlyon's second goal of the second half (eighth of the season) and came 0:55.8 before the final buzzer. Rick Downey was in on all three Penguin markers and Wayne Widenmaier posted the win. It was a 1-1 game at the half.

Brian Downey used a pair of passes provided by Steve Corlyon to net both Continental goals.

LEAFS 2 - RANGERS 1

Dave Warren took a pass from Scott Sole and Jeff Raven and put it behind Cory Wallace at 14:52 of the first half but that was the only time the Rangers fooled the Leafs goaltender.

Wallace was unbeatable the rest of the way as his mates snapped in a pair of pucks in the second session to pull out a 2-1 victory.

Jim Kerfoot tied it up 1-1 on a play created by Jeff Hope and Darrell Warren at 10:44 and Derek Burleigh iced the win ripping a Todd Wallace relay into the yawning cage 0:36.4 before the final buzzer.

Kings win three tourney games

BROCKVILLE — Three victories weren't enough to earn the "AA" Atom Kings a berth in the playoff round of the 2001 Tournament of Kings.

The Kings won three and lost one game in the recent tournament (Oct. 18-20) which was played in arenas in Spencerville, Prescott and Brockville.

A 5-0 victory over Seaway Valley put the Kings into the win column in the first round. Marc Roy, Scott Summers, James Keane, Brett Jackson and Mike Skakum netted the Kings goals. Skakum, Kyle Pattemore and Brett Baker chipped in the assists. Andrew McVean registered the shutout.

In their second encounter the Kings were edged 3-2 by the eventual tournament champs from Gloucester. Tyson Wilson and Mike Skakum potted the goals on passes provided by Pattemore and Nicholas McCaslin. Tommy Allen worked the nets.

McVean was back in the nets for game three and blanked Humberview 4-0. Marc Roy, Doug Utting, John Veltkemp and Wilson did the scoring on plays engineered by Summers (2), Maxim St. Jacques, Jay Keller, Pattemore and Baker.

Rideau - St. Lawrence improved to 3-1-0 skating to a 4-2 decision over Central Ontario in their fourth and final game. Jay Keller potted one goal on a penalty shot while Roy, Skakum and Baker rang up the other tallies. St. Jacques picked up a pair of assists and Skakum one. Tommy Allen took his turn in the goaltending rotation and picked up the victory.

RAPA
PRESENTS
The Sting
Thursday, November 8, 8 pm
Friday, November 9, 8 pm
Saturday, November 10, 7 pm
Thursday, November 15, 8 pm
Friday, November 16, 8 pm
Saturday, November 17, 7 pm
No matinee
Dr. F. Kinnaird Community Centre
Tickets: $8 adults, $6 seniors and youth (12 and under)
Doors open 1 hour before curtain
Tickets at Pronto, Foodland, Angles

first words
Check your child's speech and language development at
www.pinecrest-queensway.com


INSTRUCTIONS:
PINCH THROTTLE.
RELEASE TENSION.
POLARIS
The Way Out.
The Indy 700 XC SP. With the EDGE™ chassis and variable exhaust, try our version of therapy. Ride.
NEW HOURS
Monday-Wednesday
8 am-6 pm
Thursday 8 am-8 pm
Friday 8 am-6 pm
Saturday 8 am-2 pm
New Trades Arriving Daily!
Hurry in! Don't be disappointed.
SNOWMOBILE EXTREMES SHOW
Saturday, Nov. 10, 8:30 pm
at Domaine Chez Philias
1422, Chemin Lavigne, Hammond
(off Russell Road)
Door Prizes • Free Parking • Admission $5
www.hitherhillspolaris.com
HITHER HILLS SALES & SERVICE
5770 Bank St.
Greely
821-5550

More cool for your coin.
2002 Ford Focus SE Sport Limited edition

5 YEAR 100,000 km POWERTRAIN WARRANTY
NO CHARGE Power Windows & Mirrors
Alloy Look Dash
Chrome Tipped Exhaust
Front & Rear Scuff Plates
Rear Spoiler
15" Alloy Wheels
• 2.0Litre 16V 130hp Zetec engine • "Limited Edition" decal • Front and rear stainless scuff plates • Alloy look dash panel and door grips • Chrome exhaust tip • Air conditioning • AM/FM stereo with CD • 15" Alloy wheels • Speed control • Tilt steering • SecuriLock™ anti-theft system
2002 Focus SE Sport Sedan & Wagon Limited Edition
$239*† /month 36 month lease
Focus SE Sport Sedan $2,999 down $275 security $740 freight
Focus SE Sport Wagon $3,499 down $275 security $740 freight
Or get 3.9%** 48 month purchase financing on ALL new in-stock 2002 Focus Sedan & Wagon.
WE HAVE THE RIGHT LEASE PAYMENT FOR YOU
2002 FOCUS SE SPORT LIMITED EDITION SEDAN / WAGON
Based on 4.9%/5.9% Annual Interest Rate for 36 Months

Monthly Payment	Down Payment	Security Deposit	Freight	Due at Signing
$329/$346	$0/$0	$400/$400	$740	$1,469/$1,486
$284/$300	$1,500/$1,500	$350/$350	$740	$2,874/$2,890
$239/$239	$2,999/$3,499	$275/$275	$740	$4,253/$4,753

First Month's Payment Required. $0.08/km over 60,000km. $10,782.45/$11,628.00 Optional Buyback. Applicable Taxes, Licence, Insurance and Administration Fees Extra.
Value you can believe in.
YOUR ONTARIO FORD DEALERS.
WISE BUYERS READ THE LEGAL COPY: *Lease a new 2002 Focus SE Sport Sedan Limited Edition for $239/$284/$329 per month based on an annual lease rate of 4.9% and a 36 month lease from Ford Credit to qualified retail lessees, on approved credit. Total lease obligation is $11,603/$11,724/$11,844. Down payment of $2,999/$1,500/$0 or equivalent trade required. First month's payment and $275/$350/$400 security deposit required. †Lease a new 2002 Focus SE Sport Wagon Limited Edition for $239/$300/$346 per month based on an annual lease rate of 5.9% and a 36 month lease from Ford Credit to qualified retail lessees, on approved credit. Total lease obligation is $12,103/$12,300/$12,456. Down payment of $3,499/$1,500/$0 or equivalent trade required. First month's payment and $275/$350/$400 security deposit required. Some conditions and a mileage restriction of 60,000 km over three years apply. A charge of 8 cents per km over mileage restriction applies, plus applicable taxes.**3.9% purchase financing on all new in-stock 2002 Focus Sedan/Wagon for a maximum of 48 months to retail customers, on approved credit. E.g. $15,000 financed at 3.9% annual percentage rate for 48 months, monthly payment is $338.05, cost of borrowing is $1,226.40 and total to be repaid is $16,226.40. Down payment or equivalent trade may be required based on approved credit. Financing not available with any other offer. All offers exclude freight ($740), licence, insurance, administration fees and all applicable taxes. Dealer may lease for less. Limited time offers. Offers may be cancelled at any time without notice. Offers are mutually exclusive and cannot be combined. ‡Five year or 100,000 km (whichever occurs first), Powertrain Warranty is available on all 2002 model year Focus. Some conditions may apply to the Graduate Recognition program. Rear spoiler only available on Sedan model. See Dealer for details. Ontario FDA, P.O. Box 2000, Oakville, Ontario L6J 5E4

Double Beauty and Annable's undefeated in ladies league

WINCHESTER — Double Beauty and Annable's Jewellery Blues are proving to be the teams to beat in the early stages of the 2001-2002 Winchester and District Ladies Hockey League campaign.

Both teams sport 2-0-0 records but the Stylists have yet to surrender a goal while the Blues defence has been beaten just on one occasion. The co-leaders have collected four points and are two up on the Andy's Foodland Maroons (1-1-0) and the Ryan's Restaurant Reds (1-1-0) who each have two points. The Country-Girl Gold Diggers and Stewart Classics are next, tied with 0-2-0 records.

Angela Durigan registered her second consecutive shutout, backing the Double Beauty Stylists in their 3-0 whitewashing of the Classics.

An unassisted shot by Julie Cyr with 1:55 left in the opening half proved to be the winner. Maggie Stewart figured in on the next two scoring plays, assisting Kathy Vandenheem at 5:18 of the second session and scoring unassisted, to make it a 3-0 final with 1:09 left on the clock.

BLUES 6 - COUNTRYGIRL 1

Carrie Nolan came within a goal of posting her second consecutive goose egg as the Annable's Jewellery squad knocked off the CountryGirl Gold Diggers 6-1.

Amy Fraser foiled Nolan's shutout bid scoring on a play orchestrated for her by Cheryle Shurtliffe and Sandra Brunner with 7:40 left in the game.

It was the Sandra Roy show on the other side of the scoresheet. Roy ripped in the first four Blues goals, finding the target twice in the first half and twice more at 17:15 and 12:10 of the second session. Vicki Tetley assisted on the first goal at 8:10 of the first and Susan Marsden-Whelan helped with the fourth at 12:10 of the second half. The other two were unassisted.

Christina Rombough (unassisted) pumped in the fifth goal at 10:15 and Tetley completed the picture netting the seventh at the 8:25 mark. Marsden-Whelan assisted on the play.

ANDY'S 3 - REDS 0

Sherry Stewart blocked all of the rubber fired at her by Ryan's Reds and as a result of her stellar work Andy's Foodland Maroons were able to post a 3-0 win.

Tanya Barnhart paced the offence, scoring twice and assisting on a Kelly Fitzpatrick marker one minute before the final buzzer.

Shannon Vidal set up the first Barnhart shot at 14:47 and the second was unassisted at 14:55 of the second half.

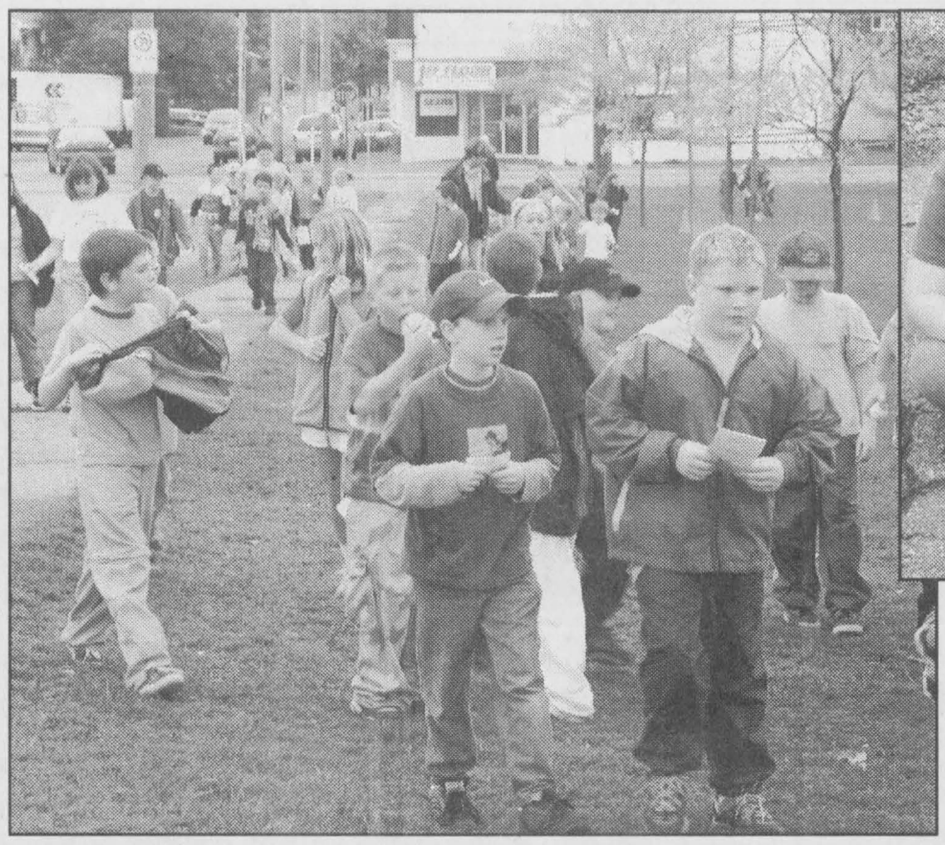

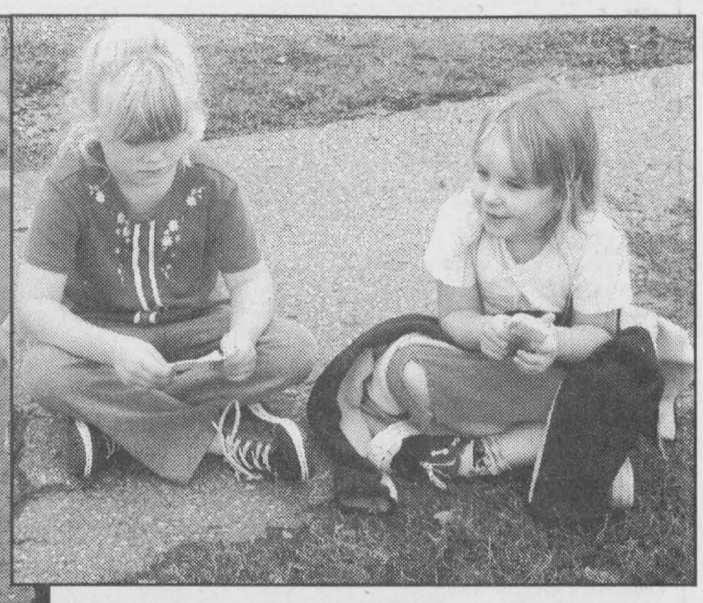

Taking a walk

Students at Winchester Public School took a long walk on Oct. 12. The annual walkathon was held in the field next to the school. Students were sponsored by friends and family for the number of laps they walked. Below, Kindergarten student Brittany Cooper and Grade 1 student Paxton Lavis take a break after lap seven. Press Photos — Gillespie

Williams paces Rangers to third straight victory

WINCHESTER — If early results are any indication, stopping the high octane burning Ben's Pioneer Gas Bar Rangers might be next to impossible.

The Winchester Town Hockey League leaders extended their undefeated string to three games by posting another double digit victory last week (Oct. 16). They overpowered another opponent in the first half of the Tuesday night twin bill wrecking the KTC Flyers 11-2.

In the other half of the card the number-two ranked Boyd Chrysler Rams (2-1-0) silenced the Country Kitchen Cyclones (0-2-1) 3-1 to get to within two points of the Rangers.

Chris "Willy" Williams took his turn leading the Pioneer Gas Bar offence in week three, firing in two goals and adding five assists. Williams registered a goal and three assists leading the Rangers to a 7-1 first-half lead on the Flyers. His second tally upped the lead to 9-1 at 19:05 of the second half.

John Guy (2-2-4), Mark Guy (2-2-4), Andrew Barrie (2-1-3), Dereck Holmes (1-2-3), Chad Brownlee (1-1-2), Hal Thompson (0-2-2) and Curtis Hambly (0-1-1) also collected points for the winners. Craig "JB" Smith registered his third consecutive victory.

Derek Rintoul (from Jason Ouellette) netted the first Flyers goal 1:21 before the end of the first half. Ryan Swerdfeger (from Ryan Filion) clicked for the other 5:41 before the end of the game.

RAMS 3 - CYCLONES 1

Doug Rigby worked the first half of the doubleheader for the Flyers (subbing for Bruce Graham) and was back on the job in the second half backing his own Boyd Chrysler Rams in their 3-1 defeat of the Country Kitchen Cyclones.

An unassisted goal by Jay Holmes at 29:34 of the first half put the Rams up 1-0 on the Cyclones. Kevin Henry then used a Scott Barkley relay to up the lead to 2-0 at 18:35.

Mike Ennis (unassisted) cracked Rigby's goose egg, scoring the Cyclones' goal with 9:04 left in the half but that was the only shot to elude the Kemptville puckstopper as he held on for the 3-1 win.

A goal by Jason Valcour at 14:49 of the second session sealed the deal. Henry and Matt Wetzel set up the insurance goal.

Kent Pilon suffered the setback.

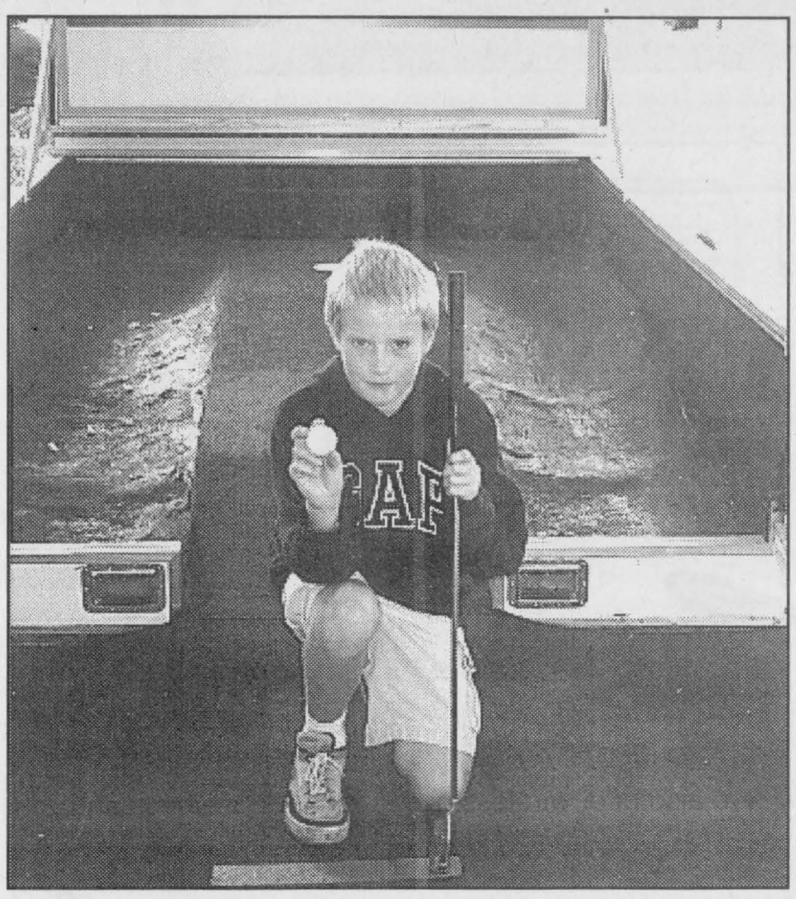

One great golfer

The discovery of the next great Canadian golfer may just be right around the corner. Philip Duncan of Winchester was the envy of other participants when he sank a 50-foot putt to win $250. He accomplished the challenge at the International Plowing Match held in Navan in September. The ultimate long putt challenge, sponsored by The Co-operators, helped raise $470 for local 4-H organizations. Courtesy Photo

Three teams undefeated in MISL play

METCALFE — Four games into the 2001 Metcalfe Indoor Soccer League campaign there are just three of 20 teams able to claim undefeated status. The Purple Twisters are 4-0-0 in the Junior Division and the Blue Blasters sport the same mark as they lead the Intermediate Division rankings. The Purple Pushers haven't lost but have tied two matches. Their Senior Division record stands at 2-0-2.

In the latest games, played on Oct. 20, the Purple Twisters improved to 4-0-0 by sinking the Blue Sharks (1-2-1) 4-1. The other Junior Division encounter saw the Green Machine (1-2-1) win for the first time, beating the Red Raging Bulls (0-2-2) 3-1.

A 3-0 decision over the Purple Dragons (1-3-0) improved the Blue Giants' first-place record in the Youth Division to 3-1-0. The Green Hornets (1-2-1) and second-place Red Jets (2-1-1) battled to a 1-1 draw in the other match.

The league's other undefeated, the Blue Blasters, maintained their perfect record by whitewashing the Green Ozzies (1-2-1) three-zip in Intermediate Division action. There was plenty of scoring as the Purple Panthers (1-1-2) held onto their first win, a 5-4 verdict over the Red Dragons (0-3-1).

There was a pair of 2-1 scores posted in the Senior Division as the first-place Purple Pushers (2-0-2) edged the Blue Badgers (0-2-2) and the Red Raptors (2-1-1) nipped the Green Dream Team (1-2-1).

It was shutouts for all concerned in the Teens Division as the Flaming Red Rockets improved to 3-1-0 with a 4-nil decision over the number-two ranked Green Vipers (2-1-1) and the Blue Tornado (1-2-1) posted the same 4-0 score over the Purple Pc -ple (0-3-1).

A word to the wise...
ADVERTISE

BK
BRUCE R. KERR INSURANCE AND INVESTMENTS
Bruce R. Kerr Insurance & Investments
Assisting You In All Aspects Of Your Insurance & Investment Needs
Life Insurance
Covering ages 15 days to age 85
Insurance amounts of $10,000 plus
Disability Insurance
Covering ages 18 plus
Coverage of $200 a month up
Group Insurance
Groups of 2 persons up
Critical Illness Insurance
LUMP SUM TAX FREE DOLLARS
• If you are diagnosed with one of the 21 covered illnesses, which include:
• Heart Attack • Alzheimer's
• Stroke • Multiple Sclerosis
• Cancer • And more...
Health Insurance
Health and Dental plans for singles or families
456 Main Street
Winchester, ON
K0C 2K0
E-mail:
brucekerrins@yahoo.com
For more information or a free quotation please call:
Juli Pilotte (Kerr)
774-2456



ENERGY COSTS ARE RISING: FIGHT BACK!
With energy prices at an all-time high, it's time for a closer look at switching to a new, high-efficiency furnace – or tuning up your existing unit to ensure peak efficiency. Either way, ATEL Air has the answer.
FURNACE/HEAT PUMP TUNE-UPS
A tune-up may seem like a small thing, but the savings on your energy bill can be dramatic. The tune-up is designed for all furnace makes and models, and includes:
• A detailed tune-up of your heating equipment
• A check for trace levels of carbon monoxide
• Tips on keeping your heating system operating efficiently
LENNOX HIGH-EFFICIENCY FURNACES
At ATEL Air, we carry a wide range of energy saving furnaces with efficiency ratings as high as 94%.
Today's furnaces use far less energy than those available just five years ago. Even if you're not ready to replace your existing furnace, a look at the savings available through lower energy bills may change your mind.
Call and book your furnace/heat pump precision tune-up by November 9, 2001 and save $10. You pay just $89.50.*
Call today to look at our full line of high-efficiency furnaces. You can save up to $250 before November 9, 2001.**
*Plus applicable taxes.
**Cannot be combined with any other offer.
DAVE LENNOX
LENNOX
For a look at the Lennox line of high-efficiency furnaces – or to book your tune-up, call
ATEL AIR
Heating & Air Conditioning
A Division of Arthur Thom Electric Limited
613-535-2720
WILLIAMSBURG
613-258-2400
613-937-0707




Built to last...Priced to sell.
FREE STIHL Wood-Pro™ Kit at $75.00 with selected STIHL chain saws*.
Our Wood-Pro™ sale has begun! Which means right now is your best time to buy a STIHL chain saw. The rugged 017 model is now starting at $289.95, and you can save up to $100.00* off other top-selling STIHL chain saws.
Plus, for a limited time, get a FREE STIHL Wood-Pro™ kit valued
So don't wait! Come and get the legendary German engineering and quality that have made STIHL number one worldwide.
*On selected models until November 30, 2001, or while supplies last.
STIHL®
No. 1 worldwide.
For full details and a FREE demonstration, come see us today!
ALLAN JOHNSTON
REPAIR & SALES
2665 Albert St., Metcalfe
821-4263 • Fax 821-4480
EASTERN ENGINES
POWER EQUIPMENT
Hwy. 31, Williamsburg
535-2488

QualityCare at your service
$59.95
Check Belts, Hoses and Rad Flush
RADIATOR FAST FLUSH
Cleans entire cooling system
FALL CHECK-UP
100-POINT CHECK-UP
• Oil change includes up to 5 L of Motorcraft 5W30, 10W30 or 10W40 Premium Motor Oil plus a new Motorcraft oil filter.
• A thorough inspection of: exhaust system, shock absorbers, steering linkage, front and rear suspension, battery cables and connectors, all belts and fluid levels, windshield wiper blades, air cleaner/filter, radiator and heater hoses
• Lubrication of hood, door and trunk hinges and latches
• Test: coolant for temperature protection, battery specific gravity, all lights and signals.
(Diesel equipped vehicles extra - Vans & trucks extra)
$34.95
$49.95
ALL WHEEL BRAKE SERVICE
Make an appointment and bring in this coupon • Valid until December 31, 2001
NEW SATURDAY HOURS 9 AM-4 PM
Service Department
Monday-Thursday 8 am-8 pm; Friday 8 am-5 pm; Saturday 9 am-4 pm
Collision Centre 443-2500
Sales & Service 443-2985
1-800-443-9779
www.embrunford.com
608 Notre-Dame St.
Embrun, Ontario
Ford EMBRUN FORD

Sports Scoreboard

Eastern Ontario Jr. "B" Hockey League

RIDEAU-ST. LAWRENCE DIVISION

RECENT RESULTS
Oct. 17:
Brockville 6 - Athens 3
Oct. 19:
Gananoque 5 - Westport 1
Alexandria 5 - Akwesasne 4 OT
Char-Lan 5 - Morrisburg 4
Oct. 20:
Westport 8 - South Grenville 4
Winchester 6 - Alexandria 3
Char-Lan 5 - Kemptville 1
Morrisburg 6 - Akwesasne 4
Oct. 21:
Athens 5 - South Grenville 2
Gananoque 5 - Brockville 0
Akwesasne 7 - Morrisburg 4
Kemptville 4 - Winchester 2

STANDINGS

Rideau Division:	W	L	T	GF	GA	PTS
Brockville	8	2	0	50	34	16
Westport	5	4	0	46	36	11
Athens	3	5	1	36	38	9
Gananoque	3	5	1	35	37	7
South Grenville	3	6	0	32	54	6

St. Lawrence:	W	L	T	GF	GA	PTS
Char-Lan	9	1	0	64	25	18
Alexandria	6	3	0	35	29	12
Kemptville	4	5	1	38	36	10
Winchester	3	6	1	36	57	7
Morrisburg	3	6	1	34	42	7
Akwesasne	2	6	1	32	50	6

Rideau Division Top Scorers:	G	A	PTS
Ryan Dekairelle, West.	8	12	20
Chris McCann, Athens	14	4	18
Ryan Carty, West.	11	7	18
Casey Reilly, Bro.	7	7	14
B.J. Brus, West.	3	10	13
Jason Stewart, Bro.	5	7	12
Jason Denio, SG.	5	6	11
Scott Cole, West.	5	6	11
Derek June, SG	3	8	11
Brad Sheffield, Bro.	6	4	10
Todd Rice, Gan.	4	6	10
Kris Crawford, Gan.	1	9	10

St. Lawrence Top Scorers:	G	A	PTS
Adam Spirk, Kempt.	15	7	22
Chris Nielson, Win.	6	15	21
Nick Dube, Char.	6	13	19
Sylvian Routhier, Akw.	6	12	18
Shawn Smail, Win.	11	5	16
Andrew Miller, Kempt.	5	9	14
Sean Roseman, Char.	4	10	14
Simon Langevin, Alex.	3	10	13
Andrew Bainville, Char.	10	2	12
Danny Lafave, Char.	10	2	12
Derek Duval, Char.	10	2	12
Jason Lepine, Char.	4	8	12
Joe Dow, Win.	4	8	12

METRO DIVISION

RECENT RESULTS
South Ottawa 4 - Arnprior 3
Ottawa West 4 - Buckingham 2
Perth 5 - Buckingham 4
Clarence Creek 2 - Renfrew 2
South Ottawa 6 - Metcalfe 4
South Ottawa 4 - Goulbourn 3
Ottawa West 1 - Carleton Place 1
Clarence Creek 0 - Metcalfe 0

STANDINGS:	W	L	T	GF	GA	PTS
Ottawa West	6	1	1	40	21	14
Clarence Creek	5	1	2	27	18	12
South Ottawa	6	3	0	40	34	12
Metcalfe	2	5	1	27	44	5
Buckingham	1	7	1	27	42	3

Metro Top Scorers:	G	A	PTS
Sean Roche, SO	8	8	16
Scott Luchak, SO	5	9	14
Ryan Veldich, OW	4	7	11
Luc Nault, SO	6	4	10
Ryan Simpson, SO	4	6	10
Jordan Thornley, OW	3	7	10
Jordan Stitt, OW	3	7	10
Eric Lanthier, Buck.	4	6	10
Mike Santerre, Metcalfe	3	7	10
John Finney, Metcalfe	2	8	10

Winchester Town Hockey League

Recent Results:
Week Three (Oct. 16):
Boyd Rams 3 - C.K. Cyclones 1
Ben's Pioneer 11 - KTC Flyers 2

STANDINGS:	W	L	T	GF	GA	PTS
Ben's Pioneer	3	0	0	20	4	6
Boyd Rams	2	1	0	5	10	4
KTC Flyers	0	2	1	4	13	1
Boyd Rams	0	2	1	3	5	1

TOP SCORERS:	G	A	PTS
Dereck Holmes, Ben's	5	3	8
John Guy, Ben's	4	4	8
Chris Williams, Ben's	2	6	8
Mark Guy, Ben's	3	4	7
Chad Brownlee, Ben's	2	2	4
John Guy, Ben's	3	3	6
Jerrold Boulanger, Ben's	0	4	4
Andrew Barrie, Ben's	2	1	3
Scott Barkley, Rams	0	3	3
Mike Ennis, CK	2	0	2
Jay Holmes, Rams	2	0	2
John Mackler, CK	1	1	2
Jeff Holmes, Flyers	1	1	2
Troy McNaughton, Flyers	1	1	2

Winchester & District Ladies Hockey League

Recent Results:
Week One (Oct. 21):
Double Beauty 3 - Stewart Classics 0
Andy's Foodland 3 - Ryan's Reds 0
Annable's Blues 6 - CountryGirl 1

STANDINGS:	W	L	T	GF	GA	PTS
Double Beauty	2	0	0	6	0	4
Annable's Blues	2	0	0	7	1	4
Andy's Foodland	1	1	0	3	1	2
Ryan's Reds	1	1	0	2	3	2
CountryGirl	0	2	0	1	9	0
Stewart Classics	0	2	0	0	5	0

TOP SCORERS:	G	A	PTS
Sandy Roy, Blues	5	0	5
Maggie Stewart, DB	1	3	4
Tanya Barnhart, AF	2	1	3
Nancy Beavers, Ryans	2	0	2
Vicky Tetley, Blues	1	1	2
Gerry Verspeek, DB	1	1	2
S. Marsdan-Whelan, Blues	0	2	2
Kelly Fitzpatrick, AF	1	0	1
Julie Cyr, DB	1	0	1
Kathy Vandenheem, DB	1	0	1
Kim McDiarmid, DB	1	0	1
Kathy Kerr-Moore, DB	1	0	1

Metcalfe Hockey League

RECENT RESULTS:
Week Four (Oct. 21):
Hicks Wings 5 - Wallace Bruins 3
Tom's Penguins 3 - Continental Stars 2
McVey Leafs 2 - Pronto Rangers 1

STANDINGS:	W	L	T	GF	GA	PTS
Tom's Penguins	4	1	0	39	15	8
Hicks Wings	3	1	0	30	27	8
Wallace Bruins	2	2	1	17	15	5
McVey Leafs	2	3	0	11	14	4
Pronto Rangers	1	3	1	17	26	3
Cont. Stars	1	4	0	7	14	2

TOP SCORERS:	G	A	PTS
Dale Poirier, Pens	6	8	14
Rich Corlyon, Pens	8	5	13
Steve Wade, Wings	4	8	12
Rick Downey, Pens	4	8	12
Tyrone Franey, Wings	2	7	9
Scott Reaney, Wings	4	4	8
Todd Hay, Wings	4	4	8
Bob Kemp, Bruins	5	2	7
Steph Rawlings, Bruins	4	3	7
Bruce Bourgeault, Pens	3	4	7
Jay Dewan, Rangers	6	0	6
Dave Warren, Rangers	4	2	6
Chris Kelly, Wings	4	2	6



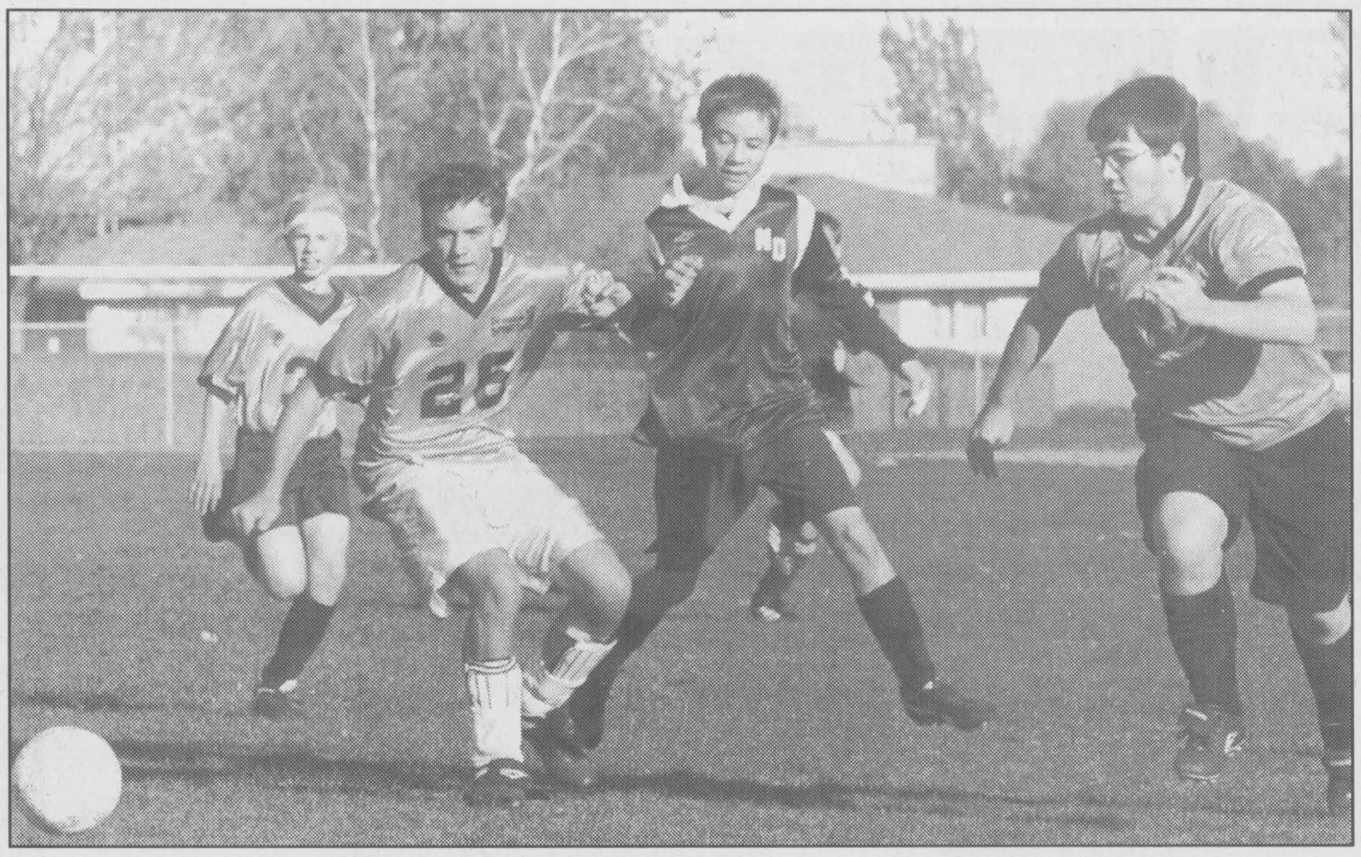

Marked man

North Dundas forward Tyler Johnson (dark jersey) was well marked as he attempted to break into the Seaway goal area on this second-half play. Johnson did score the Junior Devils lone goal in a 1-1 tie with the host Spartans. The Oct. 18 match was played at SDHS in Iroquois and ended the regular SD&G soccer season for both schools.
Press Photo — Van Bridger

Novices collect five of six points

WINCHESTER — A pair of third-period goals lifted the North Dundas Novice "B" Demons into a 5-5 tie with the visiting Kemptville Panthers.

Jordan Moran converted a relay fed to him by Derek Froats and Dylan Casselman into a goal with 7:51 left in the third period of Monday night's (Oct. 22) Upper Canada Minor Hockey League game. Froats then skated away with a pass provided by Moran and Dylan Fawcett and fired into the Panthers cage at 6:29 to knot the score at 5-5.

The decision improved the Demons' record to 3-1-1 and completed a three-game sked that also produced a 2-1 win over the Lions in Morrisburg on Oct. 20 and an 8-1 decision against the NGS Braves in Finch on Oct. 18.

North Dundas led the Panthers 2-1 after a period of Monday's home game but found themselves down 4-3 after two sessions. The Moran, Froats goals tied it up for the Demons.

Pete Klein-Swormink and Moran counted first-period goals. Karl Henike netted the second-period marker. Froats (2), Jeremy Rose, Josh Stubbings, Dylan Fawcett, Moran and Cameron Shaw earned assists. Kyle Greer worked the nets.

Eric Murotti counted four of Kemptville's five goals.

North Dundas produced a pair of third-period goals and stole a 2-1 win from the Lions in their own den on Saturday.

Curtis VanAllen clicked in the second period to put the Lions up 1-0 but shots by Derek Froats (unassisted at 4:08) and Cameron Armstrong (from Froats at 0:09.4) found the mark in the final frame to give the Demons the two points.

It was a goal-scoring extravaganza in Finch as the Demons scalped the Braves 8-1.

It was 3-0 after a period and 7-0 after two. Greer lost his shutout with 1:08 left in the game when Karl Martel put the puck behind him.

Derek Froats led the offence netting three and setting up an additional two goals. Jordan Moran had two goals and one assist, Dylan Casselman a goal and two helpers, Pete Klein-Swormink one goal, Karl Henike one goal, Jeremy Rose one assist and Dylan Fawcett one assist.

IROQUOIS GOLF CLUB
We invite you to enjoy or 18-hole golf course situated along the shore of the beautiful St. Lawrence River.
1/2 PRICE GREEN FEES
Applies to reg. price green fees only • As of Sept. 22, 2001
613-652-4367 • Public Welcome
IROQUOIS GOLF CLUB Est. 1959

STORM INTERNET SERVICES
Offers broadband internet access for residential and business access
storm internet services
For residents of Winchester and Chesterville that have access to Regional Cable, 2 meg service is available to you. If you are a client of Regional, the service is $40 per month, no modem rental fee and no set up fee.
We also offer wireless high-speed for business and residential. Residential is 2 megs shared and business starts at 512k to 5 meg. Residential service is $50 per month, $400 set up.
If you would like more information, please contact us:
STORM INTERNET SERVICES
350 Sparks St., Suite 203
Ottawa, ON, K1R 7S8
Tel.: 613-567-6585 or 1-866-25-STORM
www.storm.ca E-mail: sales@storm.ca

the ROLLING THUNDER event at DUPUIS FORD LINCOLN
Coming November 3rd & November 4th
Watch Next Week's Paper for all the Exciting Details.
603 St-Isidore Street, Casselman 764-2994 or 1-800-461-2886

Determination. Energy. Contol.
Therien Jiu-Jitsu & Kickboxing
49 John Street Chesterville 448-1233

Cannamore Orchard's
Spooky Wagon Ride™
ATTRACTIONS TO ENJOY
Spooky Wagon Ride • Fog Maze • Spooky Village • Spooky House • 2 Layer Maze • Canteen • Pumpkins • Orchard Store • Cannamore Stage
October 12 - 13 - 14
October 18 - 19 - 20 - 21
October 25 - 26- 27 - 28 - 29 - 30
Saturday & Sunday 1:00pm-5:00pm
Evenings 6:30-10:00pm (except Sun.)
RATES
Ages 13& up $10.00ea.
5 - 12 $8.00 ea.
Under 5 FREE
Face Painting $1.00 or donation for Food Bank
CANNAMORE ORCHARD
R.R. #4 CRYSLER, Ont.
613-448-3633
If long distance first call 567-3000 then 448-3633

Loiselle Sport Inc.
Open House 2001
Thursday, Oct. 25, 4 pm-9 pm
Friday, Oct. 26, 8 am-8 pm
Saturday, Oct. 27, 8:30 am-6 pm
Sunday, Oct. 28, 9 am-5 pm
FREE DRAW!
Refreshments Served
OIL SPECIAL
CLOTHING, HELMETS AND ACCESSORIES
CHRISTMAS GIFT IDEAS
NO GST OR PST ON ALL IN-STORE CLOTHING AND ACCESSORIES
Loiselle Sport Inc.
SALES AND SERVICE
ski-doo 877 Notre-Dame, Embrun 443-3260
BOMBARDIER RECREATIONAL PRODUCTS

All Fall Pant Suits and Dresses
NO GST
NO PST
until November 3
Al-Mor Ladies Wear
Chesterville 448-3370

FALL SPECIAL
DA-MAUR CARPET CLEANING
25 Years Experience
Superior In-Truck Mount Steam Cleaning
Will Professionally Clean Your House
(Excluding Finished Basements)
With Our Own Water Supply
REG. $95 NOW $85
(includes L.R., D.R., 3 Bd.R. (T.A.'s), 1 set of stairs & upstairs hall)
ON PRESENTATION OF THIS AD
CALL AND BOOK NOW
445-6452
Saturdays Available

BDO
BDO Dunwoody LLP
Chartered Accountants and Consultants
BDO Dunwoody offers a full range of services in areas of:
• farm tax returns
• financial statement preparation
• personal and corporate tax returns and planning
• computer installation and training
• bookkeeping services
• estate planning
475 Main Street
Winchester, Ont., K0C 2K0
Tel.: 613-774-2854
Toll free: 1-800-268-0019


LASTING IMPRESSIONS
COMPLETE PROFESSIONAL PHOTOGRAPHY
Heather Cooke Erwin
RR2 Mountain ON
613-989-6145

micro Essentials
COMPUTER SALES, SERVICE, UPGRADES & NETWORKING
P.O. Box 1259,, 2674 Hwy. 43, Kemptville, ON K0G 1J0
Tel: 613-258-4725, Fax: 613-258-7124 microdoc@magma.ca


TRIPLE B STRUCTURES LTD.
Butler Pre-Engineered Steel Buildings
Commercial and Institutional
WILLIAMSBURG, ONT.
Over 15 years experience
RALPH BUTER
RANDY BUTER
BUTLER
Office 613-535-2820

Monast Backhoe & Haulage Service Ltd.
Backhoe • Hy-hoe • Dozer • Loader • Truck Rental
Screened Top Soil and Sand
Gravel • Pitrun • Sandfill
Licenced Septic Installation
Root • Rake for Land Clearing
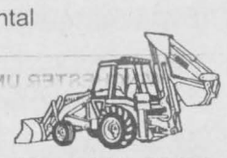
448-2856 Chesterville Fax 448-3998


TWIN PEAKS Sanitary Services Inc.
• Septic Tank Pumping • Portable Toilet Rental
#1 in the #2 business
RR#1, WILLIAMSBURG, ONTARIO, K0C 2H0
Business 613-448-3066

NOTECH DOORS INC.
SALES, SERVICE, INSTALLATION, RETAIL & WHOLESALE
24-Hour Service
• Garage Doors • Electric Garage Door Openers
• Automatic Entrance Ways • Dock Levelers
1700 Cayer Rd., Winchester 774-1361

"The Old Master Painter"
Ken McLaren Painting
Painting & Wallpapering • Airless Spray Painting
774-3719 Cell. 792-6880
Winchester, Ontario
33 Years In Business

DON POWELL FUELS LTD.
P.O. Box 219, 15 Tophmar Dr., Kemptville, Ontario K0G 1J0
• Heating Oil
• Budget Plan
• Automatic Delivery
• Furnace & Water Heater Leasing
• Diesel
• Diesel Keylock
• Gasoline
• Lubricants
"Quality and Service Since 1951"
258-3343 Fax: 258-5484 Toll Free 1-800-267-1653


E-mail
Now you can E-mail contributions and letters to the editor for publishing consideration directly to the *Winchester Press* at
news@winchesterpress.on.ca
Please remember to supply your name and a telephone number where we can reach you during the day along with your electronic submission.

Classifieds

Professional Directory

W.J. JOHNSTON SURVEYING LTD.
Ontario Land Surveyors
William J. Johnston, O.L.S.
Member, Consulting Surveyors of Ontario
2250 Hwy. 31 (at Rideau Auctions)
P.O. Box 394
WINCHESTER, ONTARIO
Tel. 774-2414 Fax 774-2356
1-800-268-6915
Email: wjjhnstn@inasec.ca
Subdivision Planning, Cadastral Engineering and Control Surveys
Drainage Consultation
52tfc

Services

ALCOHOLICS ANONYMOUS
If you want to drink that's your business. If you want to stop, that's ours. Call AA, 774- 2779 or 543-3484. For families of alcoholics (ALANON), 774-3337 or 543-3484.
19tfc

VICTOR BROOKS & SON INC.
Tree services. Take downs, trimming, planting, stump removal, bucket truck, chipper rental. Free estimates. 535-2322.
45tfc

CAR CLEANING
For professional results let the pros at Akcent Motor Sales maintain your vehicle's appearance. Basic car wash to bumper to bumper. Reasonable rates. 774-0718.
40tfc

INCOME TAX RETURNS - E-FILE
JMP BUSINESS SERVICES LTD. Accounting, bookkeeping, financial statements and payroll. Jose Poole, Winchester, 613-774-2178. Fax 613-774-1055.
24tfc

TIRES TIRES TIRES
For all your passenger and light truck tires. See Winchester Tire Sales (Division of Akcent Motor Sales Inc.) 12032 Dawley Drive, Winchester. Installed and balanced. Low Prices! Call 774-0718.
30tfc

KEN, THE JACK OF ALL TRADES
For all your home maintenance, renovations and construction needs, including brick and stone repointing. Over 25 years in business. Call 774-2005, cell 725-7434.
2tfc

ST LAWRENCE DUCT CLEANING
Have your furnace duct work cleaned before winter. Call 613-543-4275.
30-31

AVAILABLE TO CLEAN UP
Leaves, brush, fence lines. Tractor, bush-hog and backhoe equipped. Able to pressure wash houses, barns, commercial buildings and can clean vehicles inside and out. Kurt 448-2611.
30-31c

Wanted

WANTED – Every Wednesday, healthy, Holstein calves. Top price for good young calves between 95-110 lbs. Deliver to Delft Blue Veal farm, Lightning St., Williamsburg between 12 noon-4 pm. For prices of the week phone Walt at 543-2796 Monday nights after 8 pm.
40tfc

STANDING TIMBER WANTED – Such as poplar, soft maple, ash, willow, hard maple or white pine. Will take bush off for farm land use. Paid by lump sum or by cord. Also white and red pine, 12" and over. Call Dave Como at 613-258-3987.
17tfc

Help Wanted

HELP WANTED – Short order cook required. Apply in person to Country Kitchen Restaurant, 2159 County Road 31, Winchester.
23tfc

ORGANIST/CHOIR DIRECTOR required for Trinity United Church in Chesterville. Please call 613-448-2532 or 613-984-0734.
25tfc

HELP WANTED – Full-time mechanic in Russell area. Truck experience would be an asset. Russell Mechanical 445-3747.
29-31

HELP WANTED – Part-time Office Manager, computer experience, Word Excel and accounting. Good organizational skills. Forward resume to Highpoint Farms, 12280 Morewood Road, Winchester, Ontario, K0C 2K0.
31

HELP WANTED – Cleaning person required, approximately 4 hours per week, references required. Call Debra 774-5751.
30-31

HELP WANTED – Answer Cleaning is looking for cleaning personnel for homes. Must take pride in work. We will provide training and transportation throughout the day. Paid hourly. For interview call 821-3710.
30-31

HELP WANTED – Office Manager for Conservation Land Trust Trillium Project in South Dundas. Computer skills, flexible hours, salary related to experience, start immediately. Call 613-682-2023. 31c

FOR SALE OR RENT
House, 3 bedroom
Also
3 bedroom townhouse
448-2755

Work Wanted

WORK WANTED – Sullivan Brothers Construction since 1950. Weeping bed installation; building movers; basements; hy-hoe excavator; dozers; trucking; loaders; fill; top soil; crushed stone. Rob 448-3410, Jim 448-2332.
45tfc

WORK WANTED – George's Moving, fair prices - dependable services, Ottawa and surrounding area homes, offices and apartments. George Byles, 821-4191.
40tfc

WORK WANTED – Roofing, asphalt shingles, new roofs, reroofing and repairs. For free estimates call Bill 821-3718.
24tfc

WORK WANTED – Interior/exterior painting. Quality work at reasonable rates. For free estimates call Bruce Chambers at 774-1009.
31-34

For Rent

FOR RENT – Commercial space in Greely, suitable for lawyer, doctor, dentist office or hairdresser. Call 821-1488 before 6 pm, 821-1497 after 6 pm.
13tfc

STORAGE SPACE – Cars, trucks, RVs, boats, 5th Wheels, motorcycles. Heated, unheated, and outside/pavement, new buildings, secure. 613-448-1730.
29tfc

Accommodation

FOR RENT – 3-bedroom apartment, South Mountain, $550 per month plus utilities, available immediately. 774-5792 or 774-6851.
30-32

ROOM FOR RENT – $400 monthly, 688 St. Lawrence St., Winchester. Available Nov. 1. Please call 774-4973.
31-33

FOR RENT – 2-bedroom, main floor apartment, Main St., Winchester. Fridge and stove, finished basement. Available mid-December. Call 774-5063.
31-32

HOUSE FOR RENT – 3-bedroom with 200 amp service, small workshop, 1/2 acre lot with deck, $550 monthly. Winchester Springs. Phone 613-774-0419 or 613-834-6797.
31

FOR RENT – In Chesterville, 2-bedroom apartment, second floor, washer and dryer hookup in apartment, balcony. NO PETS allowed, not suited for children. $525 per month plus utilities. Phone 448-2643 or 448-1023 after 6 pm.
31tfc

PARK PLACE
1-bedroom town house, fully furnished. Call 774-3832.
31tfc

BORDER WANTED – New hobby farm 5 minutes from Kemptville. All privileges, non-smoker with pleasant personality, $375 per month. Call Debbie 989-1449.
31-32

FOR RENT – 2-bedroom mobile home in large mobile home park, Largo, Florida. 3-par golf course. Many recreational activities. Must rent for 3 months. For availability, call 774-3528.
31-32

SHARE ACCOMMODATION – 2 bedroom apartment in Winchester, $300 per month includes heat and hydro. Phone 774-2710.
31

For Sale

LOSE WEIGHT WHILE YOU SLEEP... Take Calorad a unique natural product with a new approach that really works. Call 613-657-3372 or 613-543-2266.
27stf

PIANOS AND ORGANS
Fawcett's, Winchester, 774-2205. Internet www.pianos-organs.com.
17tfc

FOR SALE – Computer, 550 MHZ hard drive, CD-ROM, monitor, $625. Call 774-4468.
27stf

TV/RADIO renowned clairvoyant Barb Quesnell returning to Crysler Oct. 25 and 26. Information/ appointment Cathy 987-2010.
31

FOR SALE – Used Delta 10" direct drive table saw with 9 assorted blades and Craftsman molder kit with 3 sets of blades, selling for $275. Call 989-3268 anytime.
31stf

FOR SALE – Flame woodstove, Diplomat, 20"x30", used 2 months, like new. Call 445-5584.
30-31

WAREHOUSE CLOSE-OUT SALE – Utility carts, shopping carts, security mirrors, desks, air conditioners, light fixtures, warehouse shelving, pet accessories, peg hooks, 40' storage trailer, photocopier. Call 613-258-3408 ask for Perry.
30-32c

FOR SALE – Truck cap and fiberglass tonneau cover, fits Dodge Dakota short box. Kenmore portable heavy duty washer, 1-year old; dryer; and almond color stove. 535-2520. 31

APPLES
Smyth's Apple Orchards
6 KM WEST OF HIGHWAY 31 AT FLASHING LIGHT IN WILLIAMSBURG
OPEN 7 DAYS A WEEK
652-2477

For Sale

FOR SALE – Hallville, Ontario: 2 parcels of land, 34 and 21 acres, also 1 acre lot. Residential zoning approved. 30 minutes to Ottawa, access to Highways 416 and 31. Information 613-398-7916 or 989-2945.
30-33

FOR SALE – Set of maple bunk beds, asking $175. 9' Brunswick shuffleboard, asking $300. Both in good condition. Call 448-3171 after 6 pm.
31-32

FOR SALE – Kenmore heavy duty washer and dryer, $300 for the pair. Fifth Wheel hitch, permanent mount, $150. Call 448-1283.
31

FOR SALE – Washing machine, freezer, 50 gallon sprayer used for orchard and grounds maintenance. Phone 989-3364
31

FOR SALE – Booth, 8'x16'. Call 821-1509.
31c

Automotive

VEHICLE FOR SALE – Tired of being offered second rate vehicles, especially with a credit problem. Call Car-O-Line Auto's local 613-448-2488 or long distance 1-877-820-5598. Over 50, 90's VEHICLES TO CHOOSE FROM.
39tfc

QUALITY CARS AND TRUCKS
For quality vehicles see **Akcent Motor Sales,** Winchester, 774-0718. Family owned and operated. See vehicles at www.akcentmotors.com
16tfc

BAD CREDIT? – Don't try to re-establish your credit with a second rate car. We feature good late model cars, and we specialize in bankruptcy, repossessions, divorce, slow pays, collections, credit counseling, etc. Call Strader Motor Sales, 613-543-3312, ask for credit department.
28tfc

FOR SALE – 1990 F150 XLT 4x4 truck with cap, auto, towing package, $4,500 or best offer. Phone 613-822-8893.
29-31

FOR SALE – 91 Jeep YJ Sahara, 6 cylinder, automatic, pulse wipers, tilt, 4-wheel drive, hard/soft top, remote car starter, 170,000 km. Asking $8,700. 613-543-3421.
30-31

FOR SALE – Fiberbec 5000 for full-size half-ton, black in color, asking $450. 613-543-3421.
30-31

Farm

FARMS WANTED – Thinking of retiring or selling? Please call Steve Summers at Coldwell Banker, Coburn Realty for a confidential appraisal of your property, 774-3408 or 1-800-781-3457.
46tfc

FOR SALE – Timothy hay, small round bales. Call 613-657-1075.
28-31

FOR SALE – Ford Jubilee with live hydraulics, rear blade, $3,500. Call 821-1266.
30-31c

HELP WANTED – Manotick Beef Farm requires help , year round. Call evenings, 613-692-2757.
30-31

FOR SALE – Gravity boxes, various shapes and sizes. Call John Cinnamon, 774-2486.
30-32

CUSTOM PLOWING – $20 per acre. Call 774-3602.
31-32

FOR SALE – Patz stable cleaner, chain in good condition, 18" CCW high flights; WIC bedding chopper. Robert Smith 448-2271.
31

FOR SALE - Patz right-hand 18" stable cleaner. Call 821-4458.
31-32

FOR SALE – 354 New Holland grinder mixer. Call 774-2590.
31

FOR SALE – International 275 diesel tractor, front-end loader, cab, power steering, 3-pt. hitch, live power, excellent tires, runs and starts good, very easy on fuel, asking $4,800. Phone 613-543-3421.
31

Household

RBS APPLIANCE SALES AND SERVICE
Used appliances: fridges, stoves, washers, dryers, etc. 258-2613, 1-800-465-0874. 15tfc

Household

FOR SALE – Like new appliances. Maytag, Kenmore, Beau-mark, Frigidaire, G.E., Westinghouse, Kelvinator, Woods, McClary and Admiral. Courville Appliances, Chesterville, 448-3463.
11tfc

YES, WE DO REPAIR microwave ovens (all makes and models) TVs, VCRs, audio equipment, vacuum cleaners and electric shavers! We stock a good supply of replacement elements for electric stoves and major appliance parts. John Witteveen TV Appliances Sales and Service, 448-2766, RR2, Chesterville (Dunbar).
31c

Pets, Livestock

WANTED TO BUY – Meat cows, meat horses, ponies, donkeys, crippled cattle. Fair price, cash. Phone 613-657-1114, Archie Martelle.
3tfc

Richard Patenaude, RR #1, Oxford Mills, Ont. LICENCED LIVESTOCK DEALER, home 613-258-4665, cell 294-1075, cell 792-5396. Buyer of cows, bulls and calves. Also dairy cattle-beef stockers.
26tfc

AL BECKSTEAD 3B Livestock licensed buyer. Dairy, beef, calves, old cows. RR #1, Oxford Station, 613-258-5100.
26-34c

FOR SALE – Polled and horned full blood Simmental bulls. Phone 774-6155.
30-31

FOR SALE – Pure leather double horse harness in excellent condition, $1,500. Phone 821-1266.
30-31c

FOR SALE – Purebred Holstein bull, 2 years old. Storm son from 2 EX dams. Proven breeder, dark in color, vaccinated. James Cooper 613-652-4145.
30-31c

FOR SALE – Horse Dewormers: Zimecterin $13.20, Bot Plus, $10.50. Rooney Feeds Ltd., Kemptville, 613-258-1567.
30-31c

FOR SALE – Purebred Holstein bull. Cousteau son from EX dam, 15 months old, dark in color, vaccinated. James Cooper 613-652-4145
30-31c

GOATS – Thinking of starting your own herd? 3 purebred African Boer does, due November, 1 purebred buck. Call 821-2693.
31-33

Recreational

FOR SALE – Jennings compound bow with accessories, $175; Laser Range Finder 500 binoculars, $350; 30, 8' cedar poles, peeled, $4 each; dog cage 22x24x36, $45. Call 448-1189.
31-32

FOR SALE – Devistator cross-bow with quiver and arrows, $350 or best offer. Call 774-1090.
31tfc

Birth Notice

ZANDBELT – Louis and Lisa (Fraser), are thrilled to announce the arrival of their son, Jacob Thomas, born Thursday, October 11, 2001, weighing 8 lbs., 8 ozs. Proud first time grandparents are Marlene and Nelson Fraser, and 7th grandchild for Bill and Wilma Zandbelt. Special thanks to Dr. Christopher Fleming and the Labor and Delivery staff at Ottawa General Hospital.
31

Card of Thanks

CARD OF THANKS – The family of the late Lois Elliott would like to express their deep appreciation to family, friends and neighbors for their many acts of kindness shown through phone calls, cards, flowers, food and charitable donations and support in the loss of our dear mother. A special thank you to David Lapier of Marsden and McLaughlin and Charlene Wardle and the organist for the beautiful musical selections.
– The Elliott and Weagant Families
31

Hundreds of Natural Colorado Blue Spruce
2' to 6' starting at $10
CLEARANCE SALE
GUY BOURDEAU
774-6110

WINCHESTER PRESS
Deadline for Classified Ads and Display Advertising
Monday at 5 pm

Classified Advertising Rates
All Classified Advertising Payable In Advance
25 cents per word, $5.00 minimum
Classifieds will be accepted by telephone, but must be paid by 5 pm Monday, for publication on Wednesday.

Tel. 613-774-2524 VISA
Fax 774-3967 E-mail: advert@winchesterpress.on.ca

Classifieds

Card of Thanks

CARD OF THANKS – The family of Doris Coons would like to sincerely thank relatives and friends for their expressions of sympathy, cards, flowers, donations and their support, and acts of kindness during our recent loss. Please accept this as a personal thank you.
– The Coons Family
31c

CARD OF THANKS – I would like to thank all the people who sent sympathy cards and brought food to my home at the time of my brother Basil Dawley's death. Your thoughtfulness was greatly appreciated.
– Lula Hanes
31

CARD OF THANKS – We would like to thank everyone for cards, gifts and visits in honor of our 50th Wedding Anniversary!
– Edwin and Norma Duncan
31

CARD OF THANKS – The family of Hub Henderson would like to sincerely thank friends, relatives and neighbors for their support during our time of sorrow. Donations, food, cards and flowers were greatly appreciated. Special thanks to the Winchester District Memorial Hospital for the excellent care he received, and also to the Chesterville Legion for the lovely luncheon. Thank you all.
– Nancy and family
31

CARD OF THANKS – The family of the late Wilbert Tanner expresses their appreciation to relatives, friends and neighbors for their kindness following Dad's death. Thanks to those who visited Dad while he was in the Township of Osgoode Care Centre. Special thanks to those who sent cards, expressions of sympathy, floral arrangements, donations to Osgoode Care Centre and St. Andrew's Anglican Church. These acts were greatly appreciated. Thanks goes out to the organist Carrol Richardson, also to Rev. Alex Lewanowicz and Rev. Michele Staples for their comforting service. Thank you to Wilbert's granddaughter Inez Quinn for the eulogy. Many thanks to the pallbearers, Bud and Don Tanner, Barry Irvine, Dean Loucks, Gerald Tanner, and John Griffith, who were all his nephews. Special thanks to the people who brought food to our home and to the ladies of the North Star Unit for providing a delicious lunch after the funeral. A thank you to Dr. Gerry Heymans and the nursing staff at the Osgoode Care Centre for their excellent care. Thanks to Chris Duncan Funeral Home and his staff. We are forever grateful.
– Marian and Gordon
– Bill and Veda, and families
31

CARD OF THANKS – I would like to thank the doctors, nurses and all the staff at the WDMH for the kindness and helpfulness they showed me during my stay there, especially the staff on the Second Floor. I appreciate the special effort of Dr. and Mrs. Schnurr. Further to this, I want everyone to know, that I appreciate the cards and acts of kindness show to both me and my family by friends and neighbors.
– Fred Billard
31

"Some say it's holding on that makes you strong, sometimes it's letting go."
We would like to express our sincere thanks to Dr. Gray and his amazing staff for the compassionate and professional care they gave to Bobbie. Truly, it made our pain in our loss somehow bearable. My thanks to my friends and family for their understanding and help. Dr. Gray, you really give yourself wholeheartedly and I know many lives have breathed easier because you have lived.
– Sheila, Maegan, Rebecca and Savannah Appleton
31

In Memoriam

CUMMING – In loving memory of a dear sister, Muriel, who passed away October 28, 2000.
In our hearts your memory lingers,
Sweetly tender, fond and true.
There is not a day, dear Muriel,
That we do not think of you.
– Lovingly Bebe and Ted Gurnett and family
31

Coming Events

WINCHESTER LIONS CLUB
515 Mill St. 774-2630
COMMUNITY SERVICE SINCE 1968
BINGO
Every Monday Night 7:15 pm
HALL FOR RENT
Licensed for 280; A/C;
Kitchen - Call Bill-774-2473
THRIFT STORE
493B Main St.
Closed for Renovations
EYE GLASSES/HEARING AIDS
Drop off at Shadbolt's or Sutton's.
"WE SERVE"
26tfc

WINCHESTER LEGION BRANCH 108
Is hosting a Euchre Tournament the first Saturday of every month, starting Nov. 3. Please call the Legion at 774-3694 for more details and to preregister. Cash prizes awarded. Light lunch available.
28-32c

BRINSTON UNITED CHURCH TENTH ANNUAL CRAFT SHOW
Sat., Oct. 27, Matilda Hall, Dixon's Corners, 9:30 am. Hot/cold lunch served.
28-31c

BACKLIGHT GOSPEL MESSAGE
Presented by Robert Kentfield, Sat., Oct. 27, 7 pm at the Osgoode Baptist/Vernon United Church.
30-31

MORRISBURG PUBLIC SCHOOL'S 50th ANNIVERSARY
Former students, staff and friends are invited to come to the school, celebrate and reminisce with us on Sun., Nov. 4 from 2-4 pm. Please contact Mr. Garry O'Neill at 613-543-3166 if you have any memorabilia (pictures, plaques, comments, etc.) which you could lend us for the celebration. 30-31c

Coming Events

FAMILY FELLOWSHIP POTLUCK PICNIC
Sat., Oct. 27, 11:30 am, Morrisburg United Church Hall. Very Special Guests: The Covenant Players. Guest Soloist: Patricia North and much more. Bring a cold dish to share. Cost $5. More information call Betty at 613-448-2909.
30-31

BRING ON THE SNOW DANCE
Sponsored by Nation Valley Snowmobile Association, Sat., Nov. 17 at the Matilda Hall, Dixons Corners, 9 pm-1 am featuring Bordertowne. Age of Majority. Tickets $4.99, available by calling your local club rep or 613-543-2757 or at Rick's Gas Bar, Jug City, Mustards, Loughlin's, or Cedar Glen.
30-33c

BAZAAR AND TEA
Winchester Springs United Church Hall, Sat., Oct. 27, 2-4 pm. Baking, crafts etc. Free Admission.
30-31

HAUNTED HOUSE
Enjoy the annual Hallowe'en Haunted House, Winchester United Church, Sat., Oct. 27, 6-9 pm. The Youth Group promises another "scary" good time for all. Admission $3 for everyone over three years. Younger guests free!
30-31

ANNIVERSARY SERVICE AND SUPPER
Hulbert Valley Church, **Sun., Oct. 28** at 11 am. Guest Speaker is Rev. Anthony Bailey, Parkdale United Church. Anniversary Supper **Tues., Oct. 30.** Serving starts 5 pm. Adults $8, children 12 and under $4, preschoolers free. Takeouts available.
30-31

BOUNDARIES PHYSICAL, EMOTIONAL AND SPIRITUAL
A 3-part series at Osgoode Baptist and Vernon United Church (Vernon). Tues. evenings: Nov. 6, 13 and 20 from 7:30-9:30 pm, with Verna Nuttall as facilitator. For information telephone Joyce at 821-2943.
30-31c

NORTH DUNDAS DISTRICT HIGH SCHOOL
An evening of information, discussion, questions and answers on teen issues at North Dundas District High School on Thurs., Oct. 25 from 7-9:30 pm. You many choose two from four workshops on Bullying, Drugs and Alcohol, Teen Sexuality and Eating Disorders, presented by guest speakers from the Eastern Ontario Health Unit, Addiction Services of Eastern Ontario and the Upper Canada District School Board. There will also be a teen panel discussion. Parents, grandparents, teens and community members are invited to attend. Child care will be provided. To pre-register for workshops, please call Jo Saunders at 448-2580.
30-31c

LUNCHEON AND BAKE SALE
Metcalfe United Church, Sat., Nov. 3, 11:30 am-1 pm. Price $5.
31-32

CRAFT SALE
St. Paul's Anglican Church, 3038 John St., Cardinal, Sat., Nov. 3, 10 am-4 pm. 16 Artisans. Refreshments all day.
31-32

HALLOWEEN DANCE AND POTLUCK SUPPER
I.O.O.F. Hall, Williamsburg, Sat., Oct. 27. Supper 7 pm. Dance 8:30 pm. Music by "This Old Heart and The Country Comrades". Admission $6. Light lunch. Prizes.
31

HALL FOR RENT
Parties, special events. Winchester Curling Club. LLBO licensed for 95 people. Kitchen, ice surface available. Call Dave 774-5491.
31c

BAZAAR
St. Daniel's Ladies Group, South Mountain, Sat., Oct. 27, 11 am-2 pm, South Mountain Agricultural Hall. Lunch $5. Free admission.
31

ST. BERNARD'S SCHOOL 3rd ANNUAL 'TRICK OR TEA'
Tea, Bake Sale and Raffle. To be held on Tues., Oct. 30, 11 am-2 pm. Adults $3, children $2, preschoolers free.
31

THE MOUSETRAP BY AGATHA CHRISTIE
Dundas County Players present this classic thriller in the brand new "North Dundas Old Town Hall for Arts and Heritage" in Winchester, on Oct. 26, 27 and 28 and Nov. 1, 2 and 3. For tickets, call Gabriele Thomas 448-3855 or Shadbolts (Stedmans) 774-2008 in Winchester.
31-32c

BAZAAR
Hallville U.C.W. Country Craft and Christmas Treasure Bazaar, Sat., Nov. 3, 11 am-1 pm, Mountain Community Hall. Delicious Lunch for $6. Everyone welcome.
31-32

169th ANNIVERSARY SERVICES
Osgoode Presbyterian Church, Vernon, Ontario. Sun., Nov. 4. Morning Service 11:15 am. Guest Speaker: Rev. Gordon Williams. Musical Evening 7:30 pm. Music by the Church Choir, "The Gospel Lighthouse", and the Church Instrumental Group. Time of Fellowship follows. Everyone welcome. 31-32

CALL TO PRAYER

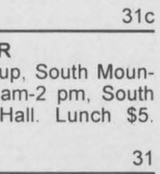

"If my people who are called by my name will humble themselves and pray, and seek my face, and turn from their wicked ways, then I will hear from heaven, and will forgive their sin and heal their land."
(GOD) II Chron 7:14

An Interdenominational youth sponsored prayer rally will be held at Harmony Community Church on
October 31, 2001 from 7-10 pm
All ages welcome
Come expecting God to change the atmosphere of our lives, community, nation and world.
For more info call 774-0413 or 774-5170

Coming Events

PUBLIC MEETING
Tues., Nov. 6, 8 pm, Museum in Vernon. Special Speakers: Ron and Ruth Shurtliff speaking about Home Children, Quarrier Homes, Scotland. Everyone welcome.
31-32c

MOUNTAIN AND SOUTH MOUNTAIN UNITED CHURCH 109th ANNIVERSARY
Sunday Service Nov. 4, 11am. Guest Speaker will be Rev. Dr. Allan Churchill, recently retired from Dominion-Chalmers United Church, Ottawa, with special music from choir and groups. There will be lunch served following the Service.
31-32c

EXCEPTIONAL MUSICAL EVENING
Sun., Nov. 4 at 7:30 pm., South Mountain United Church featuring Sterling Irvine, South Mountain Gospel Singers, The Messengers and Church Choir. A light lunch and refreshments will follow.
31-32c

CHRISTMAS CRAFT SHOW AND SALE
Royal Canadian Legion Branch 370, Iroquois, Sat., Nov. 3 from 9 am-3 pm. Soup and sandwiches available. All are welcome.
31-32c

BOOK EARLY
For your New Year's Eve Bash. Morewood R.A. Call Sue 448-3154 or Lynn 448-3543.
31-32c

CHESTERVILLE LEGION BRANCH 434
Christmas Craft and Bake Sale/Ham Supper, Fri., Nov. 9, 5-8 pm. Everyone welcome.
31-33

Auction Sale

AUCTION SALE
The Estate of Mrs. Eva Dodge
810 County Road 2 West, Cardinal
SATURDAY, OCTOBER 27
commencing at 10 am
Wooden extension table; wooden rocking chairs and side chairs; highchair; child's rocking horse seat; square top wooden table; dresser backs; washstand; dressers; bamboo easel; Moffat refrigerator; MayTag washer; small electrical appliances; assorted dishes; cutlery; silverware; straight razors; washstand pitcher; china wash basin; linens; lamps; books; Holstein Journal and Holstein World magazines; stacking chairs; lawn chairs; I.H. electric cream separator; barrel churn; cheese boxes; wooden barrels; cistern pump; T. Eaton Co. heater; stove pipe rings; Lawn Boy lawn mower, as is. Partial list only. A two hour sale. In case of bad weather, sale held under cover.
TERMS: CASH OR APPROVED CHEQUE WITH PROPER I.D.
AUCTIONEER
James Cooper
613-652-4145
31c

AUCTION SALE
at Leo's Livestock
Greely, Ontario
THURSDAY, OCTOBER 25
commencing at 1:30 pm
To be sold: herd of 30 Holstein dairy cows, all dry, bred 2-7 months, all vaccinated.
INFORMATION
613-821-2634 31c

Auction Sale

AUCTION SALE
McHaffie Auction Hall
THURSDAY, NOVEMBER 1
commencing at 6 pm
Appliances, antiques, used furniture, glassware, collectibles, house and garden tools, small travel trailer. **Complete list next week's Press.**
AUCTIONEER
Sheila McHaffie
31-32c

AUCTION SALE
ANTIQUES, COINS, CROCKS, GOOD SELECTION OF COLLECTIBLES AND SMALLS, ALONG WITH A GOOD ASSORTMENT OF MODERN FURNITURE AND APPLIANCES AND MUSICAL INSTRUMENTS.
For Mrs. Levere of Morrisburg and Additions.
At the Osnabruck Centre Hall. From Hwy. 401 Ingleside Exit travel north approximately 1.5 km.
SATURDAY, OCTOBER 27
commencing at 9:30 am sharp
Set of 8 pressback chairs; parlor table; 2 chest of drawers; Crosley refrigerator, like new; stove; washer and dryer; dishwasher; chest type freezer; sofa bed, good condition; corner whatnot shelf; rare stretcher base rocking churn, circa 1840 , original color, from Morrisburg; 5 gallon blue flowered crockery churn; rare 1856 Bytown merchant crock, Ottawa; named Arnprior merchant crock; Gone with the Wind lamp base; assorted oil lamps; blue seltzer bottle; Indian potato stamp colored basket; old duck decoys; Gingerbread clock; old flintlock musket; brass bells; butter press; Victorian print; old Parliament of Canada library books; other books; milk cans; quilts, pine violin case; hand hooked settlers rug; 2 old Service Station gas pumps; old oil cans; old radios; assortment of old car parts; Renfrew cream separator; advertising signs including 7-Up, porcelain Ottawa Dairy Ice Cream, porcelain vulcanizing; Coca-Cola cooler; 2 Coca-Cola trays; cast iron Coca-Cola umbrella base; old dolls and toys including B/A gasoline truck and 2 pedal cars; Beaver sealer; Hummel figurine "The Little Gardner"; Royal Doulton figurine "Bulldog"; 10-piece pressed glass breakfast set; 6 pressed glass water pitchers, assorted patterns; large assortment of pressed glass, early patterns, Nova Scotia and Burlington; Vaseline glass epergne; rare turkey on nest in pressed glass. Many other articles too numerous to mention.
Coins: Approximately 200 U.S. and Canadian 50 cent pieces; 50 coin sets; collection of silver dollars dating back to 1879-41. **Note:** Coins to be sold between 9:30 and 10 am.
Hockey/Baseball Cards: 1965 Hockey Cards including Bobby Hull and Jacques Plante, excellent condition; approximately 50 1965 Baseball cards including Hank Aaron, Mickey Mantle and Willie Mayes, excellent condition.
Musical Instruments: Fiddle, banjo; guitar; Baldwin electric organ with 2 keyboards and bench; 212 electric guitar amplifier; telescope.
Owner and Auctioneer not responsible for loss or accident.
TERMS: CASH OR CHEQUE WITH PROPER ID
AUCTIONEER
Peter Ross Auction Services
Ingleside, Ontario
613-537-8862
www.theauctionfever.com
31c

Thank You

We, the family of the late Basil Dawley, would like to express our sincere and heartfelt appreciation to the friends, neighbors, acquaintances, and the community at large, who have offered their support and sympathy at this very sad time in our lives. In particular to:
- the many people who called, visited, prepared food, provided rides, or sent cards and flowers,
- Dr. Bart Steele and the dedicated nursing staff at WDMH
- Rev. Carol Poley-Delisle, who conducted the funeral service, friend Robert Carkner, granddaughter Nancy Miklian, and grandson Jeffrey Dawley, who delivered very moving tributes, piper Jack Yourt, soloist Harry Castle, and organist Jim Watson,
- the pallbearers, Earl Hanes, Eric Steele, and grandsons Jeffrey, Kevin, and Steven Dawley, and David Miklian,
- the honorary pallbearers, Noble and Elaine Villeneuve and all of the members of the "Coffee Club",
- The UCW for a fine lunch in the church hall after the service.

To everyone whose lives were touched by Basil, we hope you remember him as a proud individual who worked with you to make this world a better place to live. For that we will be eternally grateful and proud.

– Ruby Dawley and family

Thank You

BALL

The family of the late Blake Ball would like to express their sincere thanks to all the people who were so thoughtful and kind at the time of Blake's passing. To Dr. Racine, Dr. Steele, the staff of first floor and complex care of Winchester Hospital and his frequent visitors, many thanks. Our appreciation goes to Rev. McPherson, Dean MacGillivray of Chesterville Funeral Home and the ladies of the U.C.W. for providing such a lovely lunch. Special thanks to Dad's good friends and neighbours for acting as pallbearers ~ Donnie Shay, Linton McGarry, Graham, Claire and Barry Merkley, Tom Forward and Reg Shay. To each and everyone who helped in anyway, Thanks again.

Jean and Freida Coleman & families

WANTED
Part-time Worker for Retail Store in Chesterville
Fax resume to 448-3510 or drop off resume to:
Cotnam True Value/Currant Carpet

Thank you

We would like to thank our family for the many hours of work put into the planning for our 50th wedding anniversary held on Saturday, October 13, 2001, at the Greely Community Centre. We received many plaques, cards and gifts which we will always cherish.
Thanks to the band Sage Brush for the great music and A.J. Catering for the good food.
"We will always remember."
– Ethel and John Monahan

Thank You

On behalf of the Mountain Fire Department for supporting our annual breakfast. Special thanks to the following for their donations:

- Wouters Egg Farm
- Loughlin's Country Store
- B&H Foodliner IGA
- Morrisburg Lions
- STJ Catering
- Rick's Gas Bar & Grocery
- Mountain Ag Hall

Church Directory

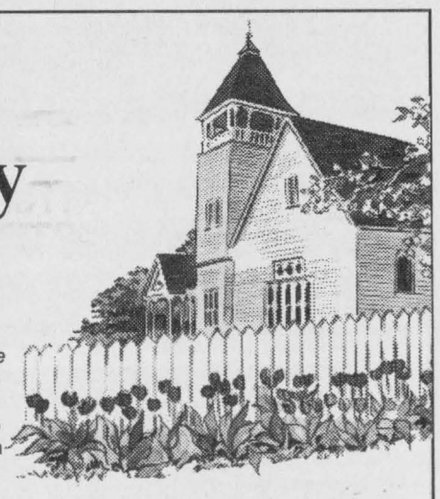

PRESBYTERIAN CHURCHES
Minister
Rev. Carol Bain B.Th, M. Div.
Office: 774-4440
A warm welcome awaits everyone
St. Paul's Presbyterian Church
Winchester
11:00 am - Divine Worship
Nursery Care and program for children
Knox Presbyterian Church
Mountain
9:30 am - Divine Worship
19tfc

WINCHESTER UNITED PASTORAL CHARGE
Minister: Rev. Carol Poley-Delisle, B.A., B.Th., M.Div., B.C.L., L.L.B.
Office: 774-2512
Manse: 774-1546
WINCHESTER UNITED CHURCH
Sunday
11:00 am - Worship Service and Sunday School
WINCHESTER SPRINGS UNITED CHURCH
Sunday
9:30 am - Worship Service and Sunday School
31tfc

PARKWAY ROAD PENTECOSTAL CHURCH
Parkway Road, just east of Bank St. (formerly Highway 31), Greely
Sunday
9:00 am - Pre-Service Prayer
9:45 am - Sunday School
10:45 am - Sunday Morning Service
5:30 pm - Pre-Service Prayer
6:30 pm - Sunday Evening Service
EVERYONE WELCOME
Church Office: 821-1056
MINISTER
SR. REV. JOHN COUNSELL
4tfc

THE ANGLICAN PARISH OF WINCHESTER, CHESTERVILLE, CRYSLER AND SOUTH MOUNTAIN
Sunday, October 28
8:00 am - South Mountain
9:30 am - Winchester
11:15 am - Chesterville
Interm: Rev. Pat Stewart, 727-2619
31c

COMMUNITY CHRISTIAN REFORMED CHURCH
Dixons Corners
Pastor:
Rev. Clarence Witten
613-652-2400 (Church)
Sunday
10:00 am - Morning Worship
7:30 pm - Evening Service
11tfc

HARMONY COMMUNITY CHURCH
Evangelical Missionary Church
Hwy. 31 and Ormond Road
774-5170
Pastor: Rev. Bruce North
Sunday, October 28
10:30 am - Morning Worship
Sunday School and Nursery
Wednesday Evening
Small Group Ministries
31c

WINCHESTER WESLEYAN CHURCH
www.winchesterwesleyan.homestead.com
It's Time To Come Home
Sunday, October 28
10:30 am - Worship Service and Sunday School
7:00 pm - Evening Service
Pastor Thurland Brown
thurland@canada.com - 774-3137
537 Main St., Winchester
31c

METCALFE HOLINESS CHURCH
1564 John Quinn Road
Pastor: Robert E. Votary
613-821-2237
Sunday, October 28
9:45 am - Christian Ed
11:00 am - Worship Service
7:00 pm - Lions Den, Metcalfe
31c

ST. MARY'S CATHOLIC CHURCH
Chesterville
448-3262
5:00 pm - Saturday
9:30 am and 11:00 am - Sunday
24tfc

DISCOVERY BIBLE FELLOWSHIP
Your teenagers are our priority.
Meeting at the Winchester Public School
Sunday, October 28
10:00 am - Induction Service for Youth Pastor Jevon Hawboldt. Bud Penner, President of AGC, will be speaking. There will be a Fellowship Meal following the service.
Tuesday
6:15 - Pioneer Club at Winchester Public School
7:30 pm - River Youth at St. Mary's School, Chesterville
Wednesday
7:30 pm - Care Group
Thursday
7:30 pm - Pure Energy at Winchester Public School
Box 264, Winchester, Ont., K0C 2K0
Church Office: 504 Main Street, Winchester
774-0721
Pastor Rev. Andre Lauzon
Youth Pastor Jevon Hawboldt
Friendly, Caring, Accepting
31c

WINCHESTER BAPTIST CHURCH
Music-centred Church
Sunday
11:00 am - Worship Service
Everyone welcome
Pastors
Bud McKibbon
Mollie McKibbon
19tfc

CHRISTIAN REFORMED CHURCH
Williamsburg, Ont.
Rev.
George J. Rowaan
448-2351
rowaangj@ncf.ca
Sunday, October 28
9:30 am - Morning Worship *"Free To Put God First"* Proverbs 3:9-10
Sunday School (ages 3-9)
7:30 pm - Evening Service
"Unfinished Business" Exodus 23:20-33, Matthew 28:19-20
Pastor Rowaan at both services
Child Care at all services
Please be our guest this week
Monday
7:30 pm - GEMS Girls Club (ages 10-13) Cadets (boys ages 10-13)
Wednesday
7:30 pm - High Impact Youth Ministries (14+)
Thursday
9:30 am - Coffee Break (Ladies Bible Study). Program for pre-school and child care.
31c

Classifieds

NETWORK CLASSIFIEDS

"Advertise Across Ontario or Across the Country"

PROFESSIONAL SERVICES

IMMIGRATION, WCB, CANADA PENSION and other problems solved! Professional Consulting. CALL 1-866-661-2944 (Toll-Free). Initial Consultants FREE

BUSINESS OPPS.

ATTENTION: Moms, New Canadians & Others. Work at home. $ Unlimited Income Potential. CALL NOW TOLL-FREE 1-800-585-0451. Email: pfweitzel@earthlink.net.

ATTENTION INVENTORS - We have all the solutions you need! FREE information. CALL TOLL-FREE 1-866-877-2836 - 24 hrs.

Work from home part time. Develop a successful home-based business. FREE training and support. FREE recorded information at 1-877-234-3002 anytime. Ground floor Ontario opportunity.

New Canadian - U.S. Business opportunity. President's message 1-888-412-1788.

CANADA'S # 1 HOME-BASED TRAVEL BUSINESS. Own & operate a full service travel business from your home. FT/PT. Training & support. Investment $8,900 - $12,900. Free info. 1-800-799-9910 www.tpi.ca

$$$ BIG PROFITS. US$6,000 could return US$45,000+. Call for report today, find out what market is ready for the next big move. Call now. 1-888-394-7672.

STARTING A BUSINESS? Growing a Business? 1 Program - All the Answers! 4 audio's - 4 workbooks - Financial Projection Software - Online Blackboards for ongoing support. www.workingforyourself.com. 1-877-542-0943.

CAREER OPPS.

LEARN AUCTIONEERING. Classes held November 17-23, 2001. For information contact: Southwestern School of Auctioneering, R.R. #5, Woodstock, Ontario N4S 7V9. 1-888-673-6999.

CAREER TRAINING

IMPROVE YOURSELF THROUGH HOME STUDY. Accounting, Business, Information Technology, Management, Private Investigation, Programming, PSW, Secretarial, TA, Travel, Web Design... Since 1964. National College 1-800-268-7294 www.nationalcollege.ca

EDUCATIONAL OPPS.

BE A SUCCESSFUL WRITER with our great home-study course. Send for the FREE BOOK that explains it all. 1-800-267-1829. www.qualityofcourse.com. Quality of Course, Ottawa, ON.

COUNSELLOR TRAINING INSTITUTE. Earn Your Professional Certificate. Work in an agency or private practice. On campus or distance learning. Registrations Now Accepted. Catalogue 1-800-665-7044. www.counselortraining.com

EMPLOYMENT OPPS.

US IMMIGRATION. Work Permit: L-1, TN, H1B, Green Card. We Offer Money Back Guarantee. Do you own a Company? Are you a Professional or Tradesman? CALL 1-888-551-4654.

EXTRA MONEY: Choice of two home-based business opportunities, Leaders earning potential unlimited. Send for free applications and instructions. To: Self-Start, Box 21130, Charlottetown, PE. C1A 9H6.

FINANCIAL SERVICES

DO YOU NEED MONEY FROM YOUR LOCKED-IN-RRSP? Call Ontario Financial Services Inc. 1-888-655-9155.

FOR SALE

SAWMILL $4995.00 All new Super Lumbermate 2000, larger capacities, more options. Norwood Industries, manufacture of sawmills, edgers and skidders. Free information. 1-800-566-6899, ext. 400.OT.

EVERYTHING YOU WANT TO KNOW about Ontario communities is now at your fingertips! Check out the Web's pre-eminent, unique guide: InfoOntario - Your information gateway to community information, news, events, festivals, attractions and local business. www.InfoOntario.com

$29./MONTH! No money down. Greatest deal in Canada. No payments until 2002. 800MHz Intel computer. Call 1-888-855-5527. Apply online o.a.c. www.1buckaday.com.

HELP WANTED

Full-time / Part-time (20 h/wk) Enrollment Agents Urgently Needed! Canada's First & Largest Scholarship Plan (R.E.S.P.) is experiencing incredible growth! Due to Federal support of 20% grant (C.E.S.G.) to a lifetime limit of $7,200 per child, many parents are inquiring how to take advantage of this government incentive. Excellent sales and marketing support!! Free Training. Reliable auto a must. EXCEPTIONALLY HIGH INCOME in this EXPLOSIVE industry. Call Toll-Free: 1-866-271-RESP (7377) Internet Site: www.respcst.com

PAY TELEPHONE SERV.

EXPERT PSYCHICS...Try Us First! Your Future Revealed by Your Personal Psychic. Sincere & Genuine Readings. Call 24 hours. 1-900-561-2100 $2.95/min. 18+

STEEL BUILDINGS

FUTURE STEEL BUILDINGS. Durable, Dependable, Pre-Engineered. All-Steel Structures. Custom-made to suit your needs and requirements. Factory-Direct, affordable prices. Call 1-800-668-8653, ext. 536 for free brochure.

STEEL BUILDINGS. CLEARANCE SALE! Guaranteed lowest prices. Beat next price increase. 25x40 $6,800.00. 30x40 $8,500.00. 30x50 $9,800.00. 35x50 $12,600.00. 40x60 $16,500.00. Many others. Pioneer 1-800-668-5422.

VACATION/TRAVEL

BEAUTIFUL VICTORIA, B.C. -- Leave the harshness of winter and come enjoy Canada's mildest climate. Three great three diamond hotels, ideal for short and long stays. Various locations and services at great value! 1-888-434-4667.

TIMESHARE RESALES. Worldwide Selection. ERA STROMAN Since 1979. CALL NOW! Buyers call 1-800-613-7987. Sellers call 1-800-201-0864. www.timesharelink.com.

INTERNET DIRECTORY

WWW.CRIMECONTROLCENTER.COM - BUSINESS FRAUD RISK MANAGEMENT. With every change in technology, criminal activities follow. Control cyber crimes, cheque fraud and identity theft with us.

• It's Affordable • It's Fast • It's Easy • One Bill Does It All

• Northern Ontario $79• Eastern Ontario $140

• Western Ontario $130 • Central Ontario $136 • All Ontario $395

• National Packages Available • Call this paper for details!

Find it First. Sell it Fast.
Use the Classifieds

ATTENTION HUNTERS

Fresh Whitetail Deer Urine, pure, each bottle from only 1 deer. Buck or Doe Available

Gravelridge Whitetails
984-0080

Somebody Cares!

Cares if you are new in town and feel kind of lost; if you've just added a new son or daughter to your family; if HE has finally asked you to become his wife; if you or someone in your family is celebrating a very special occasion...



Pat Warren 774-2943

Welcome Wagon SINCE 1930 LTD.

TOWNSHIP OF North Dundas

P.O. Box 489, 547 St. Lawrence Street
Winchester, Ontario, K0C 2K0
Tel. 613-774-2105 Fax 613-774-5699

Landfill Hours

After October 27 the Boyne Road Landfill Site will be closed on Saturdays.

Starting November 7 the Mountain Landfill hours will be open Wednesdays from 8 am 4 pm.

Doug Froats
Waste Co-ordinator

Ontario

CHILD CARE SERVICES
SERVICE DE GARDE D'ENFANT

DAY CARE PROVIDER REQUIRED

The City of Cornwall, Child Care Department which provides services to families in the City of Cornwall and the United Counties of Stormont, Dundas and Glengarry is presently seeking caregivers in the Village of Winchester.

This can be a rewarding career for those interested in caring for children while their parents are working.

Interested applicants are to contact Mrs. Joanne Bornais at 613-448-3987 extension 317.

HUNT

Hunt Builders, ***The Premier Truss and Wall Panel Manufacturer in Eastern*** **Canada,** is accepting applications for

Full-time Employees

at our facilities located in Morewood, Ont. Prior framing and construction knowledge and experience is a plus. Starting wage - $9.00/h D.O.E.

Apply in person at **20 Mill St., Morewood, Ont., by Fax at 613-448-9141 or e-mail dare@wsitruss.com**

ACCOUNTING TECHNICIAN

– individual required capable of providing bookkeeping services, financial statement preparation and related duties.

Please send your resume in confidence to:

ALLAN BELL & ASSOCIATES
P.O. BOX 681, MORRISBURG
ONTARIO K0C 1X0
FAX: 613-543-4382
E-mail: aba@mor-net.on.ca

Only those candidates considered for an interview will be contacted.

Kemptville District Hospital Employment Opportunity Part-time Billing/Accounting Clerk

Reporting to the Manager-Financial Services the Billing/Accounting Clerk is responsible for general business office duties including:

- Emergency Department Shadow Billing
- Various accounting and clerical functions as directed

QUALIFICATIONS AND EXPERIENCE

- Secondary school diploma
- Minimum Level II Accounting
- Demonstrated computer and clerical skills
- Previous physician billing experience and experience in a business office environment would be considered definite assets.

Qualified applicants are invited to submit their resumes by Nov. 9, 2001 to:

B. Christie
Director Human resources
Kemptville District Hospital
Bg. 2007
Kemptville, Ont., K0G 1J0
Fax: 613-258-4997
E-mail: bchristie@kdh.on.ca

We thank all applicants but only those selected for interview will be contacted.



FAWCETT'S FALL QUOTA MAKER

Friday, November 2
commencing at 12 noon
Selling at Hugh Fawcett Auctions Sale Arena, Winchester

80 HOLSTEINS SELLING

Outstanding group of selected close and fresh young cows and heifers.

- **15 head fresh 2-year-olds from Fawcettview**
- **Parkies Raider Jess (Jr. 2-year-old) sells fresh, her dam GP 84 2 years Blackstar with 262-291-261 BCA. Next dam V.G. 1 star, Ex. 7 star, V.G., V.G., Ex., V.G.**
- **Parkies Raider Alice (fresh Jr. 2-year-old), potential V.G. 2-year-old from good dam, 2nd dam V.G.-88 4 Superior prod. awards, 3rd dam Ex. 7 star then 4 more V.G. or Ex.**
- **Sr. 2-year-old by Jed sells fresh. 61" tall, her dams are V.G., V.G., 2 star, G.P., V.G., Ex., Ex., V.G., V.G.**
- **Many more top fresh 2-year-olds sell.**
- **Some nice P.B. open heifers sell.**

CONSIGNMENTS WANTED

HUGH FAWCETT AUCTIONS INC.
WINCHESTER, ONTARIO • 613-774-3363
Fax: 613-774-5537 • E-mail: hfa@travel-net.com
Licensed, Insured and Bonded

St. Catherine's Church
Annual Harvest Supper
Roast Beef Dinner
at Vernon Recreation Centre Hall
Sunday, Oct. 28
Two settings:
4:00-5:15 pm
and 5:30-7:00 pm
Limited tickets
Adults $10
Children 6-12 $5
821-3776
821-1933

Garage/ Moving Sale

21 Riverside Drive
Chesterville
Sunday, Oct. 28
9 am-3 pm
Odds & Ends

Curryer *Foot Specialists*

Graham Currier
BSc(Hons) DPodM
Chiropodist/ Foot Specialist

Member of the College of Chiropodists of Ontario

Full Foot Care Services include:

~ Diabetes foot care
~ Treat of nail problems and ingrown nails
~ Treatment of callus, corns, warts, fungal infections
~ Custom foot orthotics
~ Assessment of plantar faciitis (heel pain)
~ Sports specific and rehab biomechanical assessments
~ Assessment of foot-related lower limb and back pain
~ Prescription of specialized footwear and shoe modifications

Graham offers 16 years experience in Chiropody both in England and Canada

Like your Medical Physician Graham is a Regulated Health Care Professional. He is a member of the College of Chiropodists of Ontario. Not all providers of foot care and especially foot orthotics are regulated in Ontario. To ensure professionally regulated, accountable, qualified, experienced service ensure you are seen by a Chiropodist/Foot Specialist for your Foot Care and Foot Orthotic needs.

Providing services through:

KEMPTVILLE AND WINCHESTER PHYSIOTHERAPY AND ACUPUNCTURE CENTRES

Kemptville: 613-258-7661 Fax: 613-258-2304
Winchester: 613-774-4505 Fax: 613-774-2359

Services are not covered by OHIP

LIQUIDATION SALE

Thursday, October 25 • 9 am-5 pm
Friday, October 26 • 9 am-5 pm
RIDEAU AUCTIONS INC.
CORNER OF HWY. 31 & HWY. 43, WINCHESTER, ONTARIO • 774-2735

• Large quantity of new children's clothing (size 3 months to adult)
• Area rugs - approximately 100 various sizes
• Linen - pillows; towels; sheets; comforters; drapes
• Hockey sticks, shafts; replacement blades
• Dishes
• Small household appliances
• Furniture (tables; dressers; chairs; entertainment centres; hutches; vanities; computer tables; end and coffee tables; bed frames; mirrors; headboards)
• Toys
• Large quantity of material to be sold by the bolt

DISCOUNTS UP TO 50% OFF
Terms: Cash, Visa, MasterCard, Interac

For a detailed list please check our website at www.rideauauctions.com

---

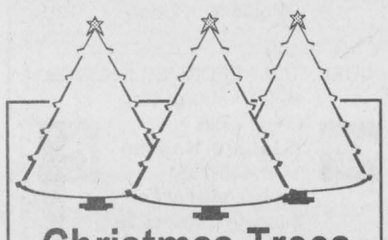

Christmas Trees FOR SALE

Gerald Faubert on College St. in Chesterville is

RETIRING

Christmas Trees will now be available from

Schoones Chesterville Service Centre And Cherished Teddy

Watch the paper for more information

Classifieds

TOWNSHIP OF North Dundas

P.O. Box 489, 547 St. Lawrence Street
Winchester, Ontario, K0C 2K0
Tel. 613-774-2105 Fax 613-774-5699

LEAF COLLECTION

There will be a leaf collection for the village of **Chesterville** on **Tuesday, November 6** and the village of **Winchester** on **Wednesday, Nov. 7.**

Please place bags to the curb by 8:30 am.

Any questions, contact Doug Froats 774-5157

In Loving Memory of DARLENE POLLOCK

On behalf of Cyndy, Jason and Brad (grandson), I would like to convey our thanks and appreciation during a most hurtful time. To Darlene's sisters, Debbie and Cathy, for allowing me to spend so much time with Darlene, my deepest gratitude. To Darlene's doctors at the ORCC for their compassion and Herculean efforts. To Andy and Louise for their continuing efforts to help; to Marg and the rest of the staff – she loved you all, thank you. To all Darlene's friends for your prayers, flowers, donations and most of all, just for being there. We were truly blessed from March of 2000 to September of 2001. The hundreds of cards, the flowers and the posters all contributed to Darlene's sense of worth and determination to fight this indiscriminate and despicable disease. Sadly the technology is just not there. To the housekeeping staff at the Winchester & District Memorial Hospital, you made her days; to the commissary, she loved your food; to the nurses, a special thank you. Your care was special. You are truly the Nightingales of the 21st century. To Norma and Harry, you were very special. She so enjoyed her visits and conversations. To Dr. Flowers for Darlene's Winchester care. To Ben and Lise Krueger for opening their home to out-of-town visitors and the food preparation. To Carly Casselman for making Cyndy's time more bearable. To Debbie Woods at Home Care and to Darlene's home care nurses, thank you. To Pastor Brown of the Wesleyan Church for your support and blessings during Darlene's hospital stay and inspirational memorial on October 3rd, thank you. To Darlene, it was a story of a life with good times and bad, but through it all you gave us strength, love and most of all, purpose, and for that we will be evermore grateful.

–Wayne, Cyndy, Jason and Brad

NO FEE INVESTING

BK BRUCE R. KERR INSURANCE AND INVESTMENTS

BRUCE R. KERR
Insurance & Investments
456 Main St. East
Winchester

774-2456
brucekerrins@yahoo.com
DEPOSIT BROKERS

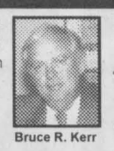
Bruce R. Kerr

• LIFE
• DISABILITY
• GROUP
• INSURANCE
• GICs

Serving the area for over 15 years

3.35% 1 YR.	4.15% 3 YRS.	4.90% 5 YRS.	3.30% 30 DAY	3.50% ING BANK SAVINGS ACCOUNT

Hours: Mon.-Fri. 8:30 am-5 pm; evenings and Saturdays by appointment **Some minimums apply. Rates subject to change.*

For all your Canada Savings Bonds needs, give us a call.

NEW CANADA SAVINGS BONDS YOU'RE ON SOLID GROUND.

DARYLE ROSS REAL ESTATE

7163 Parkway Road, Greely, Ont. K4P 1N3

HOBBY FARM FOR SALE

Maple Ridge, Winchester

2-storey home, 3+1 bedrooms, oil heat, full basement, all on 14 acres

$125,000

Dan Morris, Sales Representative
HOMES - LOTS - FARM AND RURAL PROPERTIES
821-2369 (office/pager)
821-7730 (home)

JOHN A. **ALLISON**
REAL ESTATE BROKER

Morrisburg 543-3717

RIVER VIEW, RIVER ACCESS - Just two of the many features of this 3+1 bedroom home, Lakeshore Drive, west of Morrisburg. Presently operating as B&B. Continue the business, or just live here with your family – there's plenty of space! **$210,000.**

FOUR-BEDROOM DREAM HOME, with features you'll fall in love with, plus a spectacular view of the St. Lawrence and Iroquois Dam. Fully finished basement level. Custom built. All appliances included. Quick possession! **$215,000.**

WILLIAMSBURG - Conveniently located older home. Four bedrooms and two baths make this a great family home... room for a young family to grow... deep lot offers the kids plenty of play room. Main-floor laundry and family room. **$69,900.**

COMMERCIAL BUILDING with potential for a variety of business ventures. Total of 12,500 sq. ft., with three auto service bays. Located in busy farming community just five miles from Hwy. 401. Access to high-speed fibre optics connection. Call for details.

EXCLUSIVE RENTAL ACCOMMODATION, single family homes and apartments, some with choice waterfront locations. Reference required. Call for details.

Sales Representatives

John A. Allison.....652-1551 Carol Richer.....543-3556
Ed Hanson.....543-3551

SENIORS - RETIREES

Don't lose on your investment!
Your home has value! Call me for sound advice on the value of your home or how to improve it!



E.A. Oldford
Associate Broker
774-3497
ROYAL LEPAGE
www.royallepage.ca
GALE REAL ESTATE Winchester

Armstrong Burner Service

Call Bryant to the rescue!

Bryant Air Conditioners & Bryant Furnaces
GAS • OIL • PROPANE • DUCT CLEANING
SERVING DUNDAS 23 YEARS
uniongas
CALL
24 HR. SERVICE **774-3522** WINCHESTER
FREE ESTIMATES • ASK FOR DWAINE

• ANDY LAVERIE • MAX HITCHCOCK • JACK ANTHONY •

DOUG MERKLEY • DAVE CULL

To avoid possibly paying too much for your next car or truck or not getting enough for your trade, see Leroy and Marty's sales team at

Mel Johnston's CHEV - OLDS KEMPTVILLE

613-258-3403 • Fax 258-3003
Visit our site for our full inventory at
www.meljohnstonchev.gmcanada.com

DOUG MERKLEY • DAVE CULL

• ANDY LAVERIE • MAX HITCHCOCK • JACK ANTHONY •

Successfully selling real estate in your area since the 1980s.

Alan LaPierre
613 448-3306
RE/MAX METRO-CITY REALTY LTD.



Looking for new listings

Winchester, Chesterville, Morewood, Crysler, Finch, Mountain and surrounding areas

I have purchasers in need of bungalows, two-storeys and hobby farms.



For results you can trust, take it to the MAX...

I am just a phone call away

Alan LaPierre 448-3306

24-hour pager: 737-7200, Long distance: Dial 237-7000 then 448-3306

www.remaxottawa.com www.ottawarealestate.org



MEMBER OF Township of North Dundas Chamber of Commerce

ROYAL LEPAGE

Bob Volks

www.bobvolks.com
Royal Lepage Real Estate Services
1096 Bridge St., Manotick
1-800-490-8130

Bob Volks
774-5040



$119,900. Winchester bungalow. All new windows, fresh siding, gas furnace, central air, private rear yard that backs onto farm land and more.



$98,900. Winchester beauty! 4 bedrooms, 2 storeys, sun porch, private master bedroom balcony, great back yard. All fenced, 2 sheds, 2 bathrooms, huge kitchen and more.

92 ACRES OF LAND. Mostly mixed bush, great high and dry spot to build a home, with recreation in your back yard. Lots of deer!



$299,000. 40-acre horse farm. 11-stall barn in great shape, 1/2 track, pasture and hay fields. All this with a great 2-storey house, main floor family room with fireplace.



$82,900. Nice brick! 3 bedrooms, 2 storeys, new window, furnace and more. Hardwood floors, formal dining room. Winchester.

$425,000. LOOKING FOR A FARM? 100 acres, some of the best in Dundas County. Great century farm house with all new windows. Addition in the '80s. Former dairy barn and machine shed. Get ready for spring!

INTEGRITY - KNOWLEDGE - ABILITY

To find one of our great agents

ROYAL LEPAGE
GALE REAL ESTATE

774-4253
EXPOSE YOUR HOME TO THE WORLD
www.ottawarealestatesouth.com

WINCHESTER – $119,900


E.A. Oldford** 774-3497

Large family home on quiet crescent, main level rec room with fireplace, lower rec room with fireplace, lower level playroom/workshop, large yard.



$169,500 - 15-ACRE HOBBY FARM


Helen Kennedy* 448-3528

2-1/2 storey, solid brick, near Chesterville. 4 bedrooms, original wood trim, wood floors and many upgrades included. Barn is presently used for horses.



$69,900 - PRICED RIGHT


Loralee Carruthers* 448-1234

On quiet dead end street, backs onto farm land. Nicely treed lot, home could never be so good. Call for a look.



$98,000 - COUNTRY LIVING!


Orman Savage* 445-9958

Immaculate 1,260 sq. ft. bungalow on 2 acres. Hardwood floors, double garage.

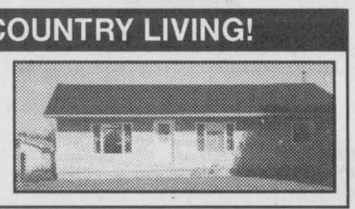

SUPER HI-RANCH – $155,000


Rob Peddle* 229-9820

On a .94 acre lot in Forestwood Heights. Jacuzzi, oak kitchen, great area.



2-STOREY – $65,000


Tammy Zollinger* 774-2220

2-STOREY IN WINCHESTER, 3 bedrooms, close to school and shopping. Call me for viewing appointment.



* Sales Representative ** Associate Broker

Same great team - Same great service - New Canada-wide marketing!



EXPECT THE BEST

STEVE SUMMERS
Associate Broker
774-3408
24-HOUR PAGING
1-800-781-3457
Fax: 774-1843

Coldwell Banker Presidents Elite
BNI MEMBER
SOLD Coldwell Banker COBURN REALTY
Expect the best®

SELLING – THE MOST IMPORTANT HOMES – YOURS



$229,900. GORGEOUS CUSTOM -BUILT EXECUTIVE HOME on 1/2 acre on prestigious drive in Morrisburg. Jacuzzi in master bedroom, fireplace, sunken living room and family room, spacious oak kitchen, inground pool.



$122,000. COUNTRY LIVING WITH A MIX OF OLD AND NEW. Addition on older two-storey. Great room on main level, rec room on lower level, 3 car heated garage. Large lot. All updates done.



$79,000. YOU HAVE TO SEE THIS ONE. Older home completely renovated, new kitchen, 2 new bathrooms, wiring, gyproc, carpeting, siding, windows, large lot 325' deep. Come look.



$109,900. QUALITY THROUGHOUT. All brick, large lot, 50'x100' of paved area, hardwood in four rooms, fireplace, full undeveloped basement, granny suite, 3 baths, living and family rooms on main floor.



$99,900. GREAT 3-BEDROOM BRICK BUNGALOW, no hallway, 4 big rooms on main floor, semi-finished basement, large landscaped lot, insulated 2-car garage. Easy commute to Ottawa. Don't wait.



$109,900. Immaculate 2-bedroom bungalow, large yard, large deck, rec room in basement, laundry in utility room in basement, central air and new windows. Priced to sell this week.



$249,000. 26-ACRE HOBBY FARM, 600 apple trees, 15 acres of tilled soil, large 3 bedrooms, air conditioned home with 20'x20' sun porch, 20'x40' inground pool, 4-car garage and workshop. Take a look.

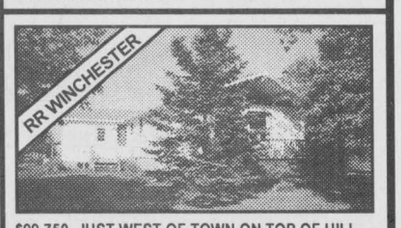

$99,750. JUST WEST OF TOWN ON TOP OF HILL. Great view, 3 bedrooms, cedar bungalow, large living room with fireplace, upgraded siding, windows and new oil furnace. Two decks, cathedral ceilings.

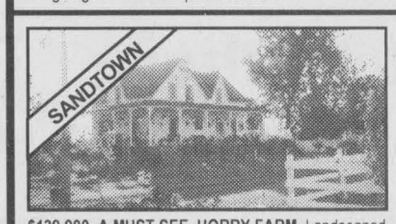

$139,900. A MUST SEE. HOBBY FARM. Landscaped beautifully. 4 bedrooms, restored home, garage, barn, hen house, corral, above-ground pool, new windows, wiring, flooring, bathroom. Look at the value!

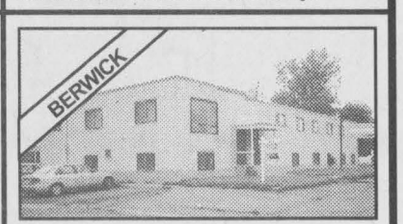

$99,900. USE YOUR IMAGINATION - Currently the Berwick Hotel. Hotel in basement, dining room, kitchen. 3 1/2 baths on second level, along with 8 bedrooms. Flea market-hotel. 5,800 sq. ft.

Ontario

ONTARIO WORKS
MAKING WELFARE WORK
L'ONTARIO AU TRAVAIL
METTEZ L'AIDE SOCIALE AU TRAVAIL

FUNDS AVAILABLE TO HELP FIGHT CHILD POVERTY AND ADULT UNEMPLOYMENT

Funds from the National Child Benefit Supplement have become available to the Ontario Works Department of the City of Cornwall, serving the Stormont, Dundas and Glengarry Counties.

These funds will be reinvested in the community of SD&G to improve conditions for children in poverty, to support initiatives reintroducing adults to the workforce, and to address gaps in services currently supporting low income families.

Any organization interested in submitting a proposal to access funds for local projects can obtain a package at any one of these offices. For more information on the program, the person to contact at the Ontario Works office, is Rosemary Fraser, Resource Member of the National Child Benefit Reinvestment Advisory Committee (NCBR), by calling 933-6282 ext. 213.

Further information about these funds and a proposal format are available at the Ontario Works offices located at: 111 Water Street, Cornwall; 17B Industrial Dr., Chesterville; and G.T.L. Building, 3525 Hwy. 34, South Alexandria.

All proposals for consideration will be evaluated through the NCBR Advisory Committee.

The deadline for the next round of submissions is November 21, 2001.

SHOP MORRISBURG!

MORE THAN YOU'D EXPECT

SATURDAY 8 A.M. - 6 P.M. **OCTOBER 27-28** **SUNDAY 10 A.M. - 5 P.M.**

CANADIAN TIRE
MORRISBURG 543-2845

SIFTO Crystal Plus Water Softening Salt



40 kg Bag Reg. $8.99 SALE! **$5.99**

20 kg Bag Reg. $4.99 SALE! **$2.99**

SATURDAY & SUNDAY

EARN **4X*** CANADIAN TIRE MONEY OR CANADIAN TIRE MONEY ON THE CARD

CANADIAN TIRE MORRISBURG

4 QUAKER STATE 10w30 Oil Changes **$29.99** Plus Taxes

Substitute Oil Available For Additional Charge (Disposal Fee Extra)

OCTOBER MADNESS SALE!

Malibu Garden Lights 6-Light Set Reg. $46.99 **50% OFF**

Portable Cass/CD Stereo Reg. $129.99 **1/2 PRICE**

14/3 15 m Extension Cord Save $20.00 **$10.00**

Large Pine Bird Feeder 1/2 Price

McGILLIS Home hardware
COUNTY ROAD #2
MORRISBURG 543-2021

CHEV-OLDS UPPER CANADA MOTOR SALES MORRISBURG

For Every Test Drive of a New or Used Vehicle between Oct. 25 - Oct. 31 /01 We Will Donate **$10.00** to the Winchester District Memorial Hospital's New Dialysis Machine.

Purchase a New or Used Vehicle in the same period and we will donate $100.00 for each purchase.

We will also have Daily Draws (6 in total) for a GM Goodwrench Special (Lube, Oil Change & Filter + Tire Rotation + 15 Point Inspection) Retail Value $39.95 + Taxes.

FREE COFFEE & DONUTS
SATURDAY OCT. 27 9 A.M. - 3 P.M.

UPPER CANADA MOTOR SALES
543-2925 • 543-3680
HIGHWAYS 2 & 31 MORRISBURG

The McINTOSH Country Inn & Conference Centre



For Every $3.00 Donation to the Winchester District Memorial Hospital Dialysis Unit we will give you a $5.00 Voucher to be used on any Entre over $8.00 excluding taxes.

Must be used Saturday or Sunday, October 27-28, 2001.

LET'S REACH OUR GOAL FOR THE KIDNEY DIALYSIS UNIT

Highway No. 2 East Morrisburg 543-3788

Shop Morrisburg

October 27 & 28 and each of the 7 merchants advertised here will donate $1.00 for every customer who shops in their store to the Winchester District Memorial Hospital Dialysis Machine.

WE CAN REACH OUR GOAL!

Hartley's Sport Shop

ALL COLUMBIA WINTER WEAR 25% OFF

NO PST or GST ON ALL SKATES & HOCKEY EQUIPMENT

NIKE IGNITE 3 SKATES
SR. Reg. $399.99 NOW $199.99
JR. Reg. $259.99 NOW $149.99

Hours: Mon.-Fri. 9–9; Sat.; 9-6 Sun. 10-5
Hwy. #2 & Laurier Dr.
MORRISBURG 543-3726

MORRISBURG valu-mart

MORRISBURG VILLAGE PLAZA 543-2802

Breakfast Special!

1 Doz. Peewee Eggs
1 1L Orange Juice
1 No Name English Muffins 6 Pk 390 g
1 lb. Pkg. Breakfast Sausage

$2.99

Limit 500 Breakfast Package Specials (1 per family) per day Sat. & Sun. Oct. 27-28/01

Hot & Fresh pizza pizza ontario's #1 Pizza!

HOURS: Sun. - Wed. 11 A.M. - 8 P.M.
Thurs. - Sat. 11 A.M. - 9 P.M.
ORDER AHEAD
543-0808

YOU'RE INVITED TO HAVE A ROARING GOOD TIME

GRAND OPENING
SATURDAY OCTOBER 27, 9AM

GIANT TIGER
YOUR ALL CANADIAN FAMILY DISCOUNT STORE®
12334 County Road #2, Morrisburg

LOW PRICES
Great Values EVERYDAY

- New Fashions Arriving Daily
- Family Clothing & Footwear
- Groceries, Milk, Bread, Dairy, Deli & Frozen Food
- Health & Beauty Products
- Confectionery, Snacks & Drinks
- Housecleaning Products
- Housewares & Home Fashions
- Stationery & Toys
- Bedding & Linens
- Wheelchair Accessible

Morrisburg Village Plaza

MORRISBURG VILLAGE PLAZA

OVER 50 STORES TO SERVE YOU

Rediscover Shopping in Upper Canada