WINCHESTER PRESS

VOL. SIXTY-FOUR. WINCHESTER, ONT., THURSDAY, DECEMBER 13th, 1951. NO. 29

Coming Events

PUBLIC SCHOOL CONCERT

The Annual Christmas Concert will be held at the local Public Schooi on Tuesday evening, December 18th, at 8 p.m. A good program will be presented and the public are urged to attend. Admission 35c.

MAPLE RIDGE CONCERT

The Annual Christmas Concert of Maple Ridge School will be held in the Schoolhouse on Friday evening, December 21st, at 8 p.m. Admission 25c and 15c. 29-30p

CLOVERDALE PUBLIC SCHOOL CHRISTMAS CONCERT

The Annual Christmas Concert of Cloverdale Public School will be held at the school on Thursday evening, December 20th, commencing at 8.30 p.m. Admission, Adults 25c, Children 15c. Everybody welcome. 29p

100 CLUB LUNCHEON THIS FRIDAY

Members of the local 100 Club are reminded that the December Luncheon-Meeting is being held at the Golden Pheasant tomorrow (Friday) evening at 6.30 o'clock. Note the date has been changed from the third Friday. The speaker for this meeting will be Mr. Haughan, of Ottawa. His topic will be "Citizenship." A good attendance of Centurians is anticipated.

CARD OF APPRECIATION

The organizations and clubs of St. Paul's Presbyterian Church, Winchester, wish to take this opportunity of extending sincere appreciation to the Winchester Press for its editorial support and willing co-operation in the publication of all news items and advertisements concerning the church during the past year.

29c Mrs. Alex Summers, Rec. Sec'y

TOWNSHIP OF WINCHESTER TAX NOTICE

The time for paying the 1951 Taxes in the Township of Winchester has been extended to December 24th, 1951. After that date, penalty and interest will be added.

W. N. CARKNER,
29-30c Tax Collector.

Shooting Match

For Turkeys and Roosters, at the Farm of Irvin Cross, Maple Ridge, on December 1st, 15th, 19th and 22nd. If you can't shoot, come anyway—you can still win a Turkey

27-29-30-31p

FOR Christmas

PACKAGED CHOCOLATES

NEILSON - GANONGS

SMILES 'N CHUCKLES

Christmas Wrapped.

A NICE VARIETY OF BULK CANDY

CIGARETTES - CIGARS

TOBACCO - PIPES

LIGHTERS, - ETC.

MAGAZINE

GIFT SUBSCRIPTIONS

CHRISTMAS CARDS

ICE CREAM

For Holiday Desserts.

1896 FLORA'S 1951

WINCHESTER, ONT.

"Winchester Girl Makes Good"



MISS JUNE ROWAT

WINCHESTER GIRL MAKES GOOD

Under the above caption, W. M. Gladish, editor of "Rural Chatter" in the Ottawa Citizen, says:

"It is increasingly evident that rural communities produce their full share of that something that can be described as "culture."

"Some of the rural talent is to be found among young people who largely confine themselves to personal enjoyment in the presentation of plays on local stages or in offering their vocal or instrumental skill at social gatherings or religious services.

"There are others around the countryside who have reached a high stage of accomplishment.

"Lately, there has come to our attention a number of worthwhile artists who have earned a prominent place through the development of personal ability. One outstanding example is Miss June Rowat, daughter of Mr. and Mrs. William A. Rowat of Winchester. A graduate of Winchester High School and now a student at the University of Toronto, she has made a name for herself as vocalist.

"Miss Rowat has made a number of radio appearances since the time in 1947 when, as a 16-year-old girl, she sang for the first time over the broadcasting station at Cornwall. She will next be heard on the CBC network from Montreal at 9 p.m. next Sunday (Dec. 9).

"The Winchester vocalist is studying at the Royal Conservatory of Music, Toronto, under the guidance of Dr. Ernesto Vinci. It is nice to know, too, that Miss Rowat is an able academic student. Last year she won a $300 bursary in Honor English at U. of T.

"Miss Rowat is to guest soloist for the annual presentation of the University College Music Club in Hart House. Personally, we know that these productions are of high standard."

MEDICAL NOTICE

Dr. Ferguson, of South Mountain, will not be in his office on Friday of this week. He will return on Saturday afternoon. 29c

Medical Notice!

Winchester Doctors request that patients confine calls on Wednesday to urgent ones only.

Doctor on Call for Next Wednesday, Dec. 19th, is

DR. H. GERALD BARTON

ANNOUNCEMENT

Thursday, December 13th, will be my last visit to Winchester until the end of January, 1952. Appointments may be made at Davidson's Jewellery Store.

H. W. ALGATE, Optometrist.

Theatre News!

PICADILLY

Thurs., Fri., Sat., DECEMBER 13-14-15

"THE BIG CAT"

Drama screaming with breathless excitement. Starring Peggy Ann Garner, Lon McCallister and Preston Foster.

"KOREA PATROL"

Hotter than today's headlines, here is the first great motion picture to come out of the Korean fighting. A story of magnificent heroism against overwhelming odds in a land ablaze with war. Starring Richard Emory, Al Eben, Benson Fong and Danny Davenport.

Next Week's Features

Mon., Tues., Wed., DECEMBER 17-18-19

"PEKING EXPRESS"

Red-hot adventure in war-torn China. Starring Corinne Calvet, Joseph Cotton and Edmund Gwenn.

"HOME IN SAN ANTONE"

Starring Jacqueline Thomas, Roy Acuff and Bill Edwards.

Thurs., Fri., Sat., DECEMBER 20-21-22

"BLONDIE'S ANNIVERSARY"

The newest laughs from your oldest favorites, the Bumstead family. Starring Penny Singleton, Marjorie Kent, Arthur Lake and Larry Simms.

"THE GAL WHO TOOK THE WEST"

A Western picture, filmed in Technicolor. Starring Yvonne De Carlo, Charles Coburn and Scott Brady.

SANTA CLAUS IS COMING TO WINCHESTER THIS SATURDAY



Hey kids! Just received definite word from North Pole headquarters that Santa Claus will positively be in Winchester this Saturday afternoon at 2.00 p.m.

Through the co-operation of the Winchester Business Men's Association and the Chamber of Commerce, arrangements have been made for Santa to arrive here, probably by sleigh and horses if there is snow, about 2.00 p.m. His headquarters in Winchester, as far as we know now, will be in front of the Town Hall. Due to his heavy schedule of pre-Christmas visits, he will not be in town too long, so be sure and get mom and dad to bring you in to Winchester this Saturday.

As usual, he will have a bagful of candy, kisses and nuts for each of the kiddies, and more than likely he will have a special message and a big hug for most of the "tots." Santa is not certain whether there will be snow for this Saturday, but says that he has made special arrangements with the weatherman to have the ground well covered for Christmas—and that's good news, isn't it?

Besides his regular visit with the youngsters, Santa Claus has been most co-operative in seeing that Winchester stores are well stocked with Christmas supplies this year. So, parents, while the kiddies are visiting Santa, you will have a chance to do some of that belated Christmas shopping. There's lots to choose from in all local stores.

Don't forget the time—this Saturday (Dec. 15th) at 2.00 p.m. in Winchester.

AYRSHIRE HEIFER GIVES BIRTH TO QUADRUPLETS

The extremely rare case of a heifer giving birth to quadruplets occurred this week at "Avonlee" Farm, at Vernon, Ont. A 2½-year-old Ayrshire heifer, owned by Mr. H. M. Lee, proprietor of the farm, gave birth to the four calves on Monday. Mr. Lee reports that three of the calves are living and are in quite a lively condition. The fourth calf was stillborn.

TESTAMENTS PRESENTED TO LOCAL PUBLIC SCHOOL STUDENTS

Eighty-two beautifully-bound copies of the New Testament, Psalms and Proverbs, were presented to senior grades of the Winchester Public School in the school asembly hall on Thursday morning last. The Testaments were supplied by The Gideons International in Canada and presented by Mr. Eldon Fennell, local representative of The Gideons. Mr. Harry Potter, Principal of the Public School, and Mr. Mac Fairfield, teachers of the senior grades, assisted in the presentation. Revs. T. N. Mitchell, B. Richardson. Wm. Reid and H. Kielty, ministers of local churches, conducted a service of dedication of the Youth Testaments.

Organized in the United States in 1899, The Gideons International came to Canada in 1911. For 40 years Canadian Gideons have been placing the Bibles in hotel guest rooms, hospital wards, prison cells and school class rooms. Over 343,000 Bibles have been placed in Canadian institutions, 3,202,599 on the continent. During war years, Bibles were placed in military and naval establishments, and 9,400,000 personal copies of the New Testament were given to those in uniform. In 1946 a program was launched with an objective of presenting a personal copy of the New Testament, with Psalms and Proverbs, to the school children of Canada. The Association aims to cover one complete grade across Canada per year, requiring more than 100,000 Bibles annually.

MOREWOOD COUPLE WED 56 YEARS

A number of friends and neighbors called on Mr. and Mrs. A. B. McConnell at their home at Morewood on Tuesday of last week to offer congratulations and best wishes on their 56h wedding anniversary.

Mr. and Mrs. McConnell were assisted in receiving the guests by Mr. and Mrs. Hume McConnell.

Presiding at the tea table were Mrs. Carmen Powell and Mrs. Ford Steinburg.

Mr. McConnell is a son of the late Mr. and Mrs. Charles McConnell, and Mrs. McConnell, the former Minnie Hutchinson, is a daughter of the late Mr. and Mrs. Charles Hutchinson. They were married at the home of the bride's parents in 1895 by the Rev. T. B. Conley. They have one son, Charles Hume, who resides on the home place.

Following their marriage, they lived on a farm in Finch township until 1911, when they moved to a farm near Morewood, and in 1948 to the Village of Morewood. Both Mr. and Mrs. McConnell have always taken a keen interest in the work of the church and community.

During the evening a short program of musical selections and reading was enjoyed.

COMMUNITY Theatre, Chesterville

Thurs., Fri., Sat., Dec. 13-14-15

"WHEN THE REDSKINS RODE"

The tomahawk was king and the winner took the woman. Valor, vengeance and violence on our first flaming frontier. A cavalcade of thrills in America's most dangerous days. With Jon Hall and Mary Castle.

And on the same programme:

"COW TOWN"

With Gene Autry.

Mon., Tues., Wed., Dec. 17-18-19

"THE FLYING MISSILE"

A stirring, dramatic saga, as topical as today's headlines. The story of courageous men in a thrilling action epic of America on the alert. It's up to the minute adventure. With Glenn Ford, Viveca Lindfors and Henry O'Neill.

Foto Night—Canada's biggest cash offer attraction at the Community Theatre every Wednesday.

Notice To Press Advertisers And Correspondents

Next week's issue of the Press will be published on the regular day and will carry the usual run of advts. The annual Christmas Greeting Issue of the Press will be published on Monday, December 24th, instead of Thursday of that week, and the annual New Year's Greeting Issue will be published on Monday, December 31st, instead of on January 3rd. Merchants and other business men, who are not regular Press Advertisers, who wish to run a Greeting Advt. in these issues, should notify this office at once. Phone 21. News correspondents should also remember the change in publication dates for the holiday season and should mail their news budgets in as early as possible.—Editor.

P.O.N.Y. HOCKEY SCORES

Dec 1.—Gananoque 7, Clinton 2; Cornwall 5, Inkerman 6.
Dec. 2—Gananoque 5, Clinton 8.
Dec. 5—Cornwall 7, Gananoque 5.
Dec. 7—Cornwall 3, Brockville 8.
Dec. 8—Inkerman 5, Clinton 8.
Dec. 9—Clinton 5, Inkerman 6; Brockville 2, Cornwall 6.

Note—The Rockets journey to Brockville this Friday night to play the Magedomas in the new Ice Palace. Special arrangements have been made by Coach Lloyd LaPorte to have a charter coach leave Winchester Colonial Bus Stop at 6.45 p.m. For further information, contact L. LaPorte. This year's Brockville team features several of last year's Rocket stars.

LOCAL CHURCHES LEAD IN CHRISTIAN OUTREACH CAMPAIGN

The congregations of St. Paul's Church, Winchester, and Knox Church, Winchester Springs, of the Presbyterian Church in Canada, were the first of the Presbytery of Brockville to exceed their allocation on the Christian Outreach Campaign, now being conducted across Canada by the parent church.

The announcement was made at the meeting of Presbytery in St. Andrew's Presbyterian Church, Prescott, last week. Rev. Arthur Young, of Lansdowne, presided as moderator over the sessions, at which reports of standing committees and discussions on these reports were the main items of business.

Meeting simultaneously with the Presbytery, with Mrs. Eric Larsen, of South Mountain, presiding, was the Brockville Presbyterial W. M. S. executive.

Letters to the Editor

RE CAROL SINGING

Winchester, Ontario,
December 10th, 1951.

Editor, Winchester Press:—

Dear Sir:—I noted with interest your reference to Carol Singing on Christmas Eve and my interest in this matter, in the Seventh Column last week.

It is true that I think this is an admirable idea, however, I cannot agree that a private citizen should set himself up as a leader in such a program. This is a matter for the clergy, I would think, and although I would do my utmost to support such an effort, I would fain allow myself to attempt to substitute for the proper leaders, in such a religious undertaking.

No doubt there is considerable interest in such a Carol Singing program around the Christmas Tree, for many have approached me since last Thursday, which illustrates also how widely the Seventh Column is read (and believed).

I submit that if a Public Christmas Service, in the form of the singing of Christmas Carols, held by the Christmas Tree, is to be rewarding to the majority, then its conception and achievement, if it is a practical idea, should be in the hands of those religious leaders of our community best equipped with pertinent knowledge.

If such sponsorship is forthcoming, it merits the wholehearted support of the community. I feel sure our ministers will give, as they probably have in the past, due consideration to such sponsorship.

I think your paper has done a public service in editorially encouraging such a co-operative religious service in song for our village.

Sincerely,
G. H. LaRose.

RECENT BIRTHS AT THE DISTRICT MEMORIAL HOSPITAL

On Wednesday, December 5th, 1951, to Mr. and Mrs. James Thomas, Winchester, R. R. 1, a daughter.

* * * *

On Wednesday, December 5th, 1951, to Mr. and Mrs. Arthur Kizell, of Kemptville, a daughter.

* * * *

On Thursday, December 6th, 1951, to Mr. and Mrs. Wm. Purchon, Chesterville, a son.

* * * *

On Saturday, December 8th, 1951, to Mr. and Mrs. Ralph Ball, of Winchester Springs, a son.

* * * *

On Saturday, December 8th, 1951, to Mr. and Mrs. Erwin Duncan, of Vernon, a son.

* * * *

On Sunday, December 9th, 1951, to Mr. and Mrs. J. L. Quesnel, of Casselman, a daughter.

* * * *

On Tuesday, December 11th, 1951, to Mr. and Mrs. Lloyd Merkley, of Winchester, R. R. 4, a son.

Local Women's Institute Holds Christmas Meeting

A distinct atmosphere of Christmas surrounded the December meeting of the Winchester Women's Institute, held in the Town Hall auditorium on Tuesday evening.

The annual "Christmas Party" meeting, which attracted a good number of members, was presided over by the president, Mrs. F. G. Armstrong. Following the opening ceremonies, in which all members sang the Ode and repeated the Mary Stewart Collect, the minutes of the November meeting were read by Mrs. B. Potter and approved.

The treasurer's report showed a balance of $66.36. In the correspondence department a letter of appeal was read from the Hospital for Sick Children. Members were unanimous in deciding that the W. I. would send $5.00. The Committee for the Blind announced that the recent canvass had totalled $160.00.

Highlighting the meeting was the Christmas program prepared by Mrs. C. Rice and Mrs. Jas. Crummy. Featuring the program were several Christmas carol solos sung by Ron. Workman, and a recitation of the Christmas Story and a solo by Lyn Bezanson. Other numbers included a reading by Miss M. Edgerton, and piano stylings by Miss A. Walker. Mrs. Howard Fetterly led in a singsong and was the accompanist during the evening.

A feature of the meeting was an exchange of gifts by all members. On entering, all members placed their gifts on a table, to be chosen before leaving.

The meeting concluded with a dainty lunch served to everyone by the committee in charge: Mesdames Carl Rice, Jas. Crummy, W. J. Stewart and Miss I. Knowland.

A vote of appreciation to the comntitee was extended by Mrs. Sherman Christie.

Williamsburg Boy Wins Public Speaking Honours

A fourteen-year-old Williamsburg Public School pupil, Donald Thompson, won the final round of the Eastern Ontario Public School Oratorical Contest, held in the Susie Annable Memorial Hall, Winchester, last Saturday afternoon. He is the son of Mr. and Mrs. Hugh L. Thompson, Williamsburg.

Representing Dundas County, Donald was victorious over six other county champions from Eastern Ontario, and in so doing was presented with the Ontario Ratepayers and Trustees Association Trophy, by the secretary-treasurer, Mrs. George McCaffrey, of Russell. He was also presented with the McCaffrey Trophy, emblematic of speaking supremacy in Eastern Ontario Public Schools. Donald will now represent Eastern Ontario in the All-Ontario Public School Speaking Contest to be held at a later date. His topic was "One Week In Toronto."

Second place honours went to Miss Judy Lafferty, of Rockcliffe, a daughter of Mr. and Mrs. Ernest Lafferty. She spoke on "The City of Quebec," and for winning the runner-up position was presented with the emblematic Brockville Rotary Club Silver Cup, donated by Rotarian Gray.

In third place was Gary Patterson, of Smiths Falls, who gave a highly interesting and humorous address on "Chewing Gum."

Other contestants participating were: Garry Davidson, Lanark; Eleanor Stearns, Marvelville; Joan Gray, of Lynn, and David McKercher, Wales.

For their fine effort each contestant was presented with a cheque for $5.00 by Mr. D. W. Simpson, Inspector of Public School in Carleton, Prescott and Russell Counties.

Each candidate spoke on two subjects. The initial subject was the candidate's own choice, with the second one being a two-minute impromptu talk selected from a list of topics made available during the afternoon.

The judges were Miss Mary Lockhart, Ottawa; Miss Dorothy Ryan, Ottawa Normal School, and Rev. Percy Clark, Russell.

Highlights of a program of entertainment while the judges retired were elocution numbers by two seven-year-old youngsters, Patricia Publow and Sandra Doyle; a singsong, conducted by Mrs. J. C. McArthur, and vocal solos by Mrs. W. Legge, of Russell. The accompanist was Mrs. J. Twiname, of Russell.

Mr. W. J. Stewart, inspector of Public Schools for Dundas County, thanked the teachers for the interest and encouragement given Public Speaking. Chairman of the day's proceedings was Mr. J. W. Barber, of Perth, Presdient of the Trustees and Ratepayers Association. He was assisted by the secretary-treasurer, Mrs. Geo. McCaffrey, Russell.

Election of Officers

Following the oratorical contest, an election of officers took place, with Mr. W. J. Stewart acting as convener of the nominating committee. The new slate of officers is as follows: President, Mrs. George McCaffrey, Russell; vice president, Mr. Harold Durant, Chesterville; secretary-treasurer, Mr. Harry Potter, Winchester; executive committee, Mr. C. Holmes, Prescott; Mr. D. J. Hynes, Cornwall; Mr. D. W. Simpson, Ottawa; Mrs. R. S. Shields, Brockville, and Mrs. Ford Purvis, Mallorytown.

Local Member Feted At Ottawa



COL. A. C. CASSELMAN HAS BEEN LOCAL M. P. FOR 30 YEARS

Col. A. C. Casselman, chief Conservative whip and M.P. for Grenville-Dundas, was honored by colleagues of all parties in the Parliamentary Chamber last Thursday afternoon, on the thirtieth anniversary of his election to the House of Commons.

A great sheaf of red roses was spread on Mr. Casselman's desk, and members on both sides of the House pounded their desks vigorously as he took his seat.

Prime Minister St. Laurent paid tribute to Mr. Casselman's unfailing courtesy and co-operation which, he said, had notably aided the conduct of public business.

Opposition Leader Drew said the occasion recalled the fact that Mr. Casselman is one of the many in public life who contribute greatly of their time and ability in the public interest.

Angus McInnis, CCF member for Vancouver East and John Blackmore, Social Credit member for Lethbridge, joined with party leaders in eulogies of the Conservative whip.

Mr. Casselman thanked party spokesmen for their kind words and also voiced thanks to the people of Grenville-Dundas for their continued confidence in him as their member. He spoke of the many changes in the House over three decades and of the cherished friendships he enjoyed in the Commons.

AGNES GLASSFORD AUXILIARY

The December meeting of the Agness Glassford Auxiliary of St. Paul's Church, held on Friday evening at the home of Mrs. C. R. Robinson, took the form of a supper meeting. Mrs. Robinson conducted the devotional and business part of the meeting, and then the meeting was turned over to the committee of Mrs. Reid, Mrs. Clara Justus and Mrs. H. Peterson, with Mrs. Hugh Wilson as convener. The Christmas spirit was carried out with the singing of carols and Mrs. G. H. LaRose reading the Christmas Story. A social hour followed, with games and contests. The meeting closed with all repeating the Lord's Prayer.

FEED NEWS

COPELAND FLOUR MILLS PRODUCTS

Copeland Flour Mills Ltd., at Midland, Ontario, is recognized as one of the most up-to-date and efficiently operated mills in Canada. It is a medium sized mill with the very best equipment. The owners of "Copeland's" are managers of the business and of the plant and their offices being right in the building. Copeland products just have to be right. In all the years we have been dealing with Copeland's, we have never yet received a shipment of their products which was not up to standard in every way.

We can recommend Copeland Flour Mills products with confidence.

"Gilt Edge" Flour in 50-lb., 25-lb. and 5-lb. bags.

"Gilt Edge" Whole Wheat Flour in 25-lb. and 5-lb. bags.

"Jubilee" Pastry Flour in 25-lb. and 7-lb. bags.

"Dandy" Bran, Shorts and Middlings are packed in neat 50-lb papers and quality of Copeland's "Dandy" Millfeed is equal to any on the market.

SALT

Windsor, Fine, 100-lb. bag	$1.50
Windsor K.D. Coarse, 100 lbs.	$2.10
American Coarse, 100 lbs.	$1.75
Windsor Cobalt Iodized, 100 lbs.,	$2.00
Plain Blocks (White), 50 lbs.,	.95
Iodized Blocks (Red), 50 lbs.	$1.10
Cobalt Iodized Blocks—(Blue), 50 lbs.	$1.15
Windsor Iodized Licks, 2 lbs.	.20
Cobalt Iodized Licks, 2 lbs.	.20
Table Salt, 5 lbs.	.25
Household Coarse, 3 lbs.	.18
Iodized Table, 2 lb. carton	.15

Fresh Stock

Fennell Feed Company

WINCHESTER - - ONT.

The 7th Column

Santa Claus will pay his annual pre-Christmas visit to Winchester this Saturday afternoon and will be pleased to meet all his young friends on the lot east of the Town Hall, where he will have a bag of treats for all kiddies. Parents are asked to bring their children in to meet Santa on this occasion, and while here, don't forget to visit the local stores, where you will find a solution to all your gift problems.

* * * *

Hurry, Folks! Only nine more shopping days till Christmas. And, by the way, if you have not yet mailed your Christmas cards, remember to put a two-cent stamp on them instead of a one-cent stamp. In other words, the postage has been doubled. Double revenue for the post office, double salary for the Postmaster—ahem! We can just hear Erle say—what's that!

* * * *

"You haven't looked so well for years, old man!"

"Ah, it's the exercise I get, tossing about in bed at night worrying about the business."

* * * *

And now that Ottawa has so generously feted their Grey Cup Champions, maybe the citizens of that fair city can devote some attention to welcoming home those Korean Champions. They probably have no cup to display, but they have brought honour, not only to our Capital City, but to our country in general. And talking of receptions for the Korean veterans, what have we been doing about it in Winchester? Already three local boys have returned from the Far East theatre of war and, as yet, no public welcome home has been given them—are we slipping?

* * * *

"I take a meal out occasionally but I never go to the same restaurant twice."

"I don't leave a tip, either."

* * * *

During the mild spell last week (December 7th and the temperature around 60 above zero) one local citizen was heard to remark: "I hope it stays like this till January and then gets warmer." Well, from a fuel standpoint, he has something there.

* * * *

Have courage equal to the test and all that it demands. Have faith sufficient for the day. Tomorrow's in God's hands. Have confidence in Britain's might—and your ability to see it through—to do your job, and do it cheerfully.

Have pride in your appointed task and in the part you play. Be grateful for safe-keeping at the dawn of every day. Have patience. Steel your nerve and will—and summon all your powers—Right will triumph in the end and Victory will be ours.—Patience Strong.

* * * *

Our office being located where it is, we are in a good position to watch the W. H. S. students performing their Cadet Drill Exercises. When the S., D. & G. Training Sergeant is giving the commands, the boys

(Continued on Page 2)

LANG'S Department Store

LATEST MODEL

DORMEYER

"ELECTRIC MAID"

ELECTRIC FOOD MIXER

(With Juice Extractor)

$43.25

"OSTERETT"

Electric Hand MIXER

Mixes, mashes, whips, beats, and creams. Fully guaranteed.

$22.00

GOOD ASSORTMENT OF CHILDREN'S

HAND SLEIGHS

$4.25 $4.59 $7.50

SANITARY

STRAINER PAILS

$3.25 to $3.75

NEW SHIPMENT.

Stable Shovels

Three different styles. Prices announced later.

DOUBLE DECK

Bread and Cake BOXES

Finished White Enamel with assorted transfers.

$3.75 each

O'CEDAR

Sponge Mops

98c to $3.95

"THE WINCHESTER PRESS"

W. F. WORKMAN, Editor & Publisher.

AN INDEPENDENT NEWSPAPER

Devoted to the interests of Winchester and surrounding districts. Published on Wednesday afternoon and dated Thursday. Established in the year 1888, the Press is Dundas County's Largest and Leading Weekly Newspaper. Guaranteed circulation of over 1700. Subscription Rates $2.50, Foreign $3.00, in advance.

Member of the Canadian Weekly Newspaper Association and Ontario-Quebec Division of the C.W.N.A.

Advertising Rates Supplied on Request. Small Advertisements for our Classified Columns: 50c first insertion and 25c for each subsequent insertion, strictly cash with order.

"Authorized as Second Class Mail, Post Office Department, Ottawa."

THURSDAY, DECEMBER 13th, 1951.

TO KEEP THE RECORD STRAIGHT!

A couple of weeks ago we made the following comment in "The Seventh Column" of this paper: "Municipal Nominations have come and gone with as little interest as ever shown by the ratepayers. It's a good thing there are a group of men in each community who really want to be members of the Council Board, even though they are by no means the best qualified citizens for the job. The fact that they are willing to serve is deserving of some merit, nevertheless."

As far as the writer was conerned, it was a general comment, directed at no particular Council or Council Member. Looking back over the years, we recalled instances, not only in Winchester, but in several other municipalities, where men, who had little or no interest in Municipal Government, were coaxed into accepting office just to complete the slate. In one instance, one man who served as a Councillor in one Ontario municipality couldn't sign his own name; another man who had been pressed to accept office, only attended three Council meetings all year, due to lack of interest; in several other cases men, who were aged and infirm, accepted office on Council Boards, and died before their terms were completed. These are just a few instances where, in our opinion, the men were not qualified to serve on a Council Board.

It has come to our attention that some local citizens thought we were directing our "Seventh Column Comment" towards members of the Winchester Council. We assure all citizens, who harbour that thought, that such was not the case. The members of our local Council are all "tried and true" members and all highly qualified for their offices. The Press has no fault to find with any of them. Under present-day conditions, they are doing a good job, and rather than criticize them we would be more inclined to congratulate them.

Again we repeat, that even though the members of Municipal Councils may not be the best qualified persons for the job, they are deserving of some merit for offering their services.

CBC SHOULDN'T CONTROL COMPETING RADIO STATIONS

"Suppose that a chain of 19 government newspapers, subsidized by public money, had absolute control over all the public service newspapers, daily and weekly, in their respective communities throughout Canada, what a revolt there would be by the conscience of the Canadian people," comments the St. Catherines Standard.

And yet that is exactly the condition of the 135 privately-owned broadcasting radio stations in Canada as related to the 19 stations publicly owned, controlled by the government through the Canadian Broadcasing Corporation. The protest against the condiiton was made in an exhaustive brief by the Canadian Association of Broadcasters to the committee of the House of Commons.

Suppose that the privately-owned Canadian Pacific had to take operational and all other orders from its big publicly subsidized competitor, the Canadian National, what an outcry there would be throughout Canada against injustice. Governing the railway competition in Canada is a highly judicial board, having connection with no railway. It is impartial. The privately-owned stations in Canada simply seek the same fair deal for their enterprises, which is in effect by law for the railways.

Have these privately-owned radio stations the right to speak? Take them away from their communities, and it would be the equivalent of closing up the weekly and daily public service newspapers. The local stations are of infinite value to every community they serve, and they are in a far better position to serve their local interests than any government chain of stations can possibly do. The communiy radio is cabined, cribbed and confined by its mighty competitor, the CBC, sustained by taxes almost to the point of prodigality. The strongest point made in the radio brief as presented is that one competitor living on public funds, should not dominate, control, interfere with and hamstring the private enterprise stations throughout the country. There should be a judicial board to make all decisions.

DOCTORS AND LAWYERS NOT THE HIGHEST PAID

For years the doctors and the lawyers have been competing for the top place in the income tax figures. First one, then the other, has had the distinction of being the highest paid occupation in Canada. Now they are both defeated. Engineers and architects, grouped together in the wisdom of the Department of National Revenue, have outstripped them both. In 1949, the last year for which figures have been issued, engineers and architects pulled out of their long-held third position and moved up to the top of the list. In that year, 1,120 of them reported an average income of $10,428. The lawyers, 3,870 of them, averaged $9,533; and medical doctors and surgeons to the number of 8,010 had an average of $9,000—or at least, admitted that much.

After these three occupations there is a sad drop; 2,920 dentists come next but they average only $5,748 according to the figures reported to, and evidently accepted by the Department of National Revenue. Only in fifth place come a group called "Investors," and there is something disillusioning about them for our fellow-travellers to explain away. They are much more numerous than the "big, bad wolves" of capitalism ought to be, and very much less rich. 43,120 Canadians persuaded the income tax authorities in 1949 that their occupation was to be investors, and their average income worked out at only $5,719.

If there are any young men of this generation—and we hope there are not—who intend to choose their future careers acording to the financial outlook, they will presumably now be flocking into the schools of engineering and architecture. Perhaps it's only fair to warm them that it took the huge capital boom and construcion program of the last years to raise engineers and architects to their present eminence.

But we confess to some satisfaction that the lawyers and doctors have met their match at last. —Toronto Saturday Night.

A PRAYER FOR STUDENTS!

Our Heavenly Father, we thank Thee for the rest and recreation of the summer months, for the health and restoration of mind and body which has come to us. Now, as we return to the responsibilities of our tasks, may Thy blessing continue with us; guide and direct us in all our work that we may truly serve Thee. We beseech Thee to prosper the work of our Churches and our Sunday Schools that, as we rally again to worship Thee there, we may grow in the nurture and admonition of Jesus Christ our Lord.

O Thou only wise God, we ask Thee to illuminate all universities, colleges, and schools with the light that cometh from above; that those who teach may be taught of Thee, and those who learn may be led by Thy Spirit; and grant that by the increase of knowledge Thy truth may be confirmed, and Thy glory manifested; through Jesus Christ the living Word. Amen.—From The Presbyterian Record.

EDITORIAL NOTES

Saturday will be "Children's Day" in Winchester—that is the day on which Old St. Nick pays his pre-Christmas visit to this village. Don't fail to bring the kiddies in to meet him—he'll have a big bag of candy for all the younger folk.

Under the caption of "Good News For Christmas Cooks," the Financial Post says: "Canadian dinner tables will touch a new high in Christmas luxury this year, with most of the traditional food items in the best supply since prewar. From turkeys to nuts, almost everything associated with the old-time Christmas feast will be readily available. Prices—well, here and there a little bit higher, in a couple of instances lower. For those who prefer a duck or goose, the Christmas bill will be 5c lb. less than last year. Easier shortening and cocoanut prices will help hold the Christmas baking costs down. Top billing in the Christmas dinner—the turkey—will be priced about the same as last year—from 70c to 75c a lb."

Charlotte Whitton, Ottawa's Feminine Mayor, has indicated to one and all that she is ready, willing and able to dispense the duties of the Mayor's office without reservation or dictation from any member of the Council she heads. At a recent meeting of the Ottawa City Council, there was a heated discussion over this very subject and the fire-works flew in all directions, with the Mayoress winning her point. Miss Whitton may have her faults, the same as all the rest of us, but she also has more than average intelligence, and wants things done according to the rules and regulations laid down by the Municipal Board, as far as the administration of her duties as Mayor are concerned. We wish her every success.

The other day a man dropped into the Press Office and asked us the following question: "What kind of a town is this, no hotel at which to get a night's lodging, or a place to get a bottle of beer?" We explained that a fire had rendered the local hotel unfit for occupancy as a hotel or anything else, that its owner was not too anxious to have it repaired, but would rather sell it. What will the building be used for if it is sold? That's a question the citizens of this village should give serious thought to. It would be a shame to see a warehouse or storehouse in the hotel location. In dispensing of the property, the owner will only be thinking of his own welfare, not that of Winchester as a village, and we suppose that is only human nature. It's too bad that something cannot be done to have that building repaired and put back in operation as an up-to-date hotel, such as it was years ago.

Regarding the latter part of the question asked us, referring to the beer, we informed the man that there was no license to sell beer here legally, but we had heard that there were some illegal outlets in the village. His retort was "If your hotel had a beer license it would be open today, providing your village with a much-needed hotel service." We said "Good Day" and went on with our work.

DUNDAS COUNTY L.O.L. HOLDS ANNUAL MEETING

Dundas County Loyal Orange Lodge held its annual meeting in the Orange Hall at Morrisburg with a large attendance and almost every lodge in the County well represented. All committees gave favourable reports, and the recording secretary reported a large gain in membership. Following the business portion of the meeting, the folowing officers were elected, with Wor. Bro. Homer Patterson, P.C.M., presiding:

I. Past County Master, Wor. Bro. Norman Hunter, Toyes Hill; County Master, Wor. Bro. Douglas Johnston, Winchester; County Deputy Master, Wor. Bro. Carson Baker, Morrisburg; County Chaplain, Wor. Bro. Chas. Baker, Morrisburg; County Recording Secretary, Wor. Bro. Herbert Wallace, Pleasant Valley; County Treasurer, Wor. Bro. Dalton Coons, Toyes Hill; County Marshal, Wor. Bro. Clifford Wyllie, Winchester; 1st Lecturer, Wor. Bro. Frank Nesbitt, of Winchester Springs; 2nd Lecturer, Wor. Bro. Donald Burleigh, Winchester.

Wor. Bro. Herbert Wallace, P.C.M., very ably installed the newly elected officers. The next Annual County Meeting will be held in South Mountain in 1952. Following the session, lunch was served by the Morrisburg brethren.

ST. PAUL'S GOFORTH GROUP

At the December meeting of the Goforth Helpers of St. Paul's Presbyterian Church, held at the home of Mr. and Mrs. Colin Hay, recently, Mrs. (Rev.) Wm. Reid was guest speaker. Her subject was "Life's Opportunities." Mrs. A. G. Suffel, the president of the W. M. S., also spoke on "Christmas In Other Lands." Mrs. R. D. Ledgerwood, the group leader, spoke to the girls on the subject of "Open Doors," and also conducted a Bible quiz. Miss Isabel Hay presided for the meeting, and Miss Doreen Cross was secretary. The financial report showed that total receipts for the year exceeded the group's allocation.

The meeting closed with a social hour when Mrs. Ledgerwood was presented with a gift by the members in appreciation of her leadership. The address was read by Miss Cross, and the presentation made by Miss Isobel Hay.

Women are often accused of back-seat driving, but it sometimes is a good idea to watch operations from the rear seat, so that if the driver becomes incapacitated friend wife is able to take the wheel.

The 7th Column

(Continued from Page 1)

really look smart, but sometimes when the local student instructors are in charge, there is far too much clowning on the part of the trainees —some of which is good for a hearty laugh. The lads can really do their stuff if they have too, though, and that's the important thing.

* * * *

"What kind of a young man was that fellow I saw you with last night, Doris?"

"A spendthrift, with emphasis on the 'thrift.' Why, money slipped through his fingers like flypapers."

* * * *

This year let us be sure it is a merry Christmas in the proper sense of the word. Far too often "merriness" and intoxication have become synonymous. The spirit of Christmas is not and can never be bottled. You will enjoy the Christmas Spirit much better if you don't imbibe in too much spirits prior to the "day of days."

* * * *

"Give me a pound of those plums. My husband is fond of them. Do you know if they have been sprayed with any kind of poison?"

"No, ma'am; you'll have to get that at the drug store."

* * * *

If you know news that you thought we knew but didn't know because you know and didn't tell us—please let us know. Whether Mrs. J's cat had fourteen kittens or someone went to the city for a lost week-end, it all makes for a better local paper.

* * * *

As an old woman wearily pushed a perambulator up the hill, the vicar overtook her and volunteered to relieve her of her burden. Puffing and blowing, he reached the top of the hill. Then he turned to her.

"Now, may I have a look at the dear little baby?"

"Baby, sir!" the woman replied. "Bless your heart, that's two dozen bottles of stout."

* * * *

Just To Be Tender

Just to be tender, just to be true,
Just to be glad the whole day through;
Just to be merciful, just to be mild,
Just to be truthful as a child.
Just to be gentle and kind and sweet,
Just to be helpful with willing feet.
Just to be cheery when things go wrong,
Just to drive sadness away with a song,
Whether the hour is dark or bright,
Just to be loyal to God and right.
Just to believe that God knows best,
Just in His promises even to rest—
Just to let love be our daily key,
That is God's will for you and me.

* * * *

No doubt about it, if theatres would show more pictures such as "One Foot In Heaven," "I'd Climb The Highest Mountain," "Messenger Of Peace," "The King of Kings," etc., there would be a better attendance. Recent attendance records would indicate that, in this district, people prefer pictures bordering on religious principles.

* * * *

There was a terrific tumult aboard ship. "Man overboard," shouted a sailor. The lifeboats were about to be lowered when the sailor, in great embarrassment, stepped up to the captain.

"Beg pardon, sir," he said, saluting. "I made an error when I shouted 'Man overboard'."

"Thank God," breathed the captain with relief.

"Yes," said the sailor. "It was a woman."



GISELE LAFLECHE

Meet Gisele Mackenzie, now of Hollywood, who sings with Bob Crosby's orchestra in the radio show "Club 15", Mondays, Wednesdays and Fridays over CBS stations in the United States, and the CBC Dominion network at 7.30 p.m. Canadians know her better as Gisele La Fleche, who entertained on CBC networks from Toronto for four years before moving to Hollywood last Spring. Singing isn't her only accomplishment—she plays the piano and violin, and writes most of her own arrangements. Born in Winnipeg 24 years ago, she worked her way into radio via a dance band, and has since added club entertainment work and recordings to her schedule. She sings in both English and French, and her repertoire includes ballads, novelties, blues, rhythm and folk songs.

SEVEN 15-MINUTE MEALS

Something for homemakers! This Sunday's (Dec. 16) issue of The American Weekly, exclusively with Detroit Sunday Times, presents recipes for seven 15-minute meals for your busy week before Christmas, meals any man will welcome even though they are "quickies." Homemakers, see The American Weekly with this Sunday's Detroit Times for these 15-minute feasts.

AVONMORE MINISTER CALLED TO CHESTERVILLE UNITED CHURCH

Rev. Robert A. Mitchell, B.Sc., B.D., minister of St. James' United Church, Avonmore, and Emmanuel United Church, Monklands, for the past three and one-half years, announced to a meeting of the pastoral charge that he had received a call from Trinity United Church, Chesterville, effective as of next January 1st. Mr. Mitchell is also chairman of Glengarry Presbytery, president of the Stormont Christian Education Council and president of the Stormont Rural Film Council. He came to Avonmore from Knowlton, Que.

TO THE ELECTORS OF THE TOWNSHIP OF MOUNTAIN

I should like to thank the many ratepayers in Mountain Township who elected me as Councillor at the Municipal Election on Monday, Dec. 3rd. The confidence you have placed in me is indeed gratifying, and I can assure you that I will do everything in my power to see that the administration of this township's affairs is carried out in a fair way that will benefit the taxpayer.

Wishing you the Compliments of the Season.

29p WILLIAM CARLYLE

The Golden Pheasant Steak House

SOUTHERN FRIED HALF CHICKENS
Served or can be Taken Home.

DELICIOUS FISH and CHIPS To Take Out Anytime.

PHONE 297, AND PLACE YOUR ORDER NOW.

The "WINCHESTER"

Ontario's Finest Small Town Theatre.
SHOWS Continuous From 7.00 p. m.
Matinee Saturday at 2.00 p. m.

THIS THURSDAY, FRIDAY AND SATURDAY
December 13th, 14th and 15th
2 BIG HITS





Monday and Tuesday ONLY

DAVID O. SELZNICK presents the sensational eight star hit

Claudette COLBERT
Jennifer JONES
Joseph COTTEN
Shirley TEMPLE
Monty WOOLLEY
Lionel BARRYMORE

"Since You Went Away"

Robert WALKER
Guy MADISON

DEC. 17 and 18

Wednesday and Thursday Only
December, 19th and 20th.



Also an Interesting Short Subject
ROYAL RODEO
and a Coloured Cartoon
POP I'M POP

PRESENTS FOR MEN

Get HIS Gift
At A Men's Wear Store

FOR CHRISTMAS GIFTS OF QUALITY
Come in and look our stock over. Everything for him.

Look Over This List!

ALL-WOOL TOPCOATS by SUITS and OVERCOATS, also Fashion Craft. BOYS' and STUDENTS' SUITS by Cooper.
SWEATERS, SCARVES and GLOVES by such makers as Ballantyne and Tony, Day.
SHIRTS and TIES by two of the best, Arrow and Tooke.
SOCKS, Nylon and Kroy Wool, by Harvey Woods and Holeproof.
PYJAMAS, both Ski style and regular, by Tooke and H. Woods.
BELTS, SUSPENDERS, ARM BANDS and GARTERS, by Currie
STATION WAGON & STADIUM COATS, by Deacon, DuVal, Craft

When you buy at MORGAN'S you are sure to get Quality, as we handle only Brand Lines and not Jobbers!

In WORK CLOTHES we carry the Highest Quality at right prices

Come in—you are welcome. We will not press you to buy anything you do not want.

E. A. MORGAN
MEN'S and BOYS' SHOP
Telephone 326 - - Winchester, Ont.

Winchester Motors
St. Lawrence Street, Near C. P. R.

STUDEBAKER Sales and Service
J. I. CASE TRACTORS and Farm Machinery

FREE! FREE!

AN OUNCE OF PERVENTION ISWORTH A POUND OF CURE.

So says the old proverb, and we believe it to be true. So, for one week only, beginning Saturday, December 8th, we are giving, ABSOLUTELY FREE, with each purchase of 10 gallons of gas, one Can of the new DROUT, for absorbing water and condensation in gas tank and lines and BURNING IT.

P.S.—Drout is worth 35 cents, so please do not ask for it with purchases of less than 10 gallons.

DOUG. ANGUS, Proprietor
HOWARD FETTERLY, Sales Manager.
PHONE 122 - - Winchester, Ontario.

What's In The Wind

(By Beatrice Carr in The Huntingdon Gleaner)

Welcome To Royalty

We've listened to the sounding
Of their feet upon our shores,
And throughout our fair Dominion,
We have opened all our doors,
With all the trumpets sounding,
And all the flags unfurled,
We shall give our warmest welcome,
And the best of our New World.

For the Princess in her beauty,
And her consort by her side,
Who have left their little children,
And have crossed the ocean wide.
In the midst of world confusion,
And the cares of Britain's state,
To visit our new nation,
How can we compensate?
By showing we are loyal
To Empire, Flag and King,
In one united Canada,
As we our homage bring.

—Dorothy Sproule

This ringing song of welcome, written by my good friend, Dorothy Sproule, expresses the joy and tenderness in the hearts of millions of Canadians. It appeared in The Monitor, Montreal, October 25th Special Royal Issue. On November 4th, Dorothy Sproule passed her 84th birthday. Due to lingering discomfort from severe burns occasioned by an accident two years ago, she now lives very quietly at 1235 Crescent St., Montreal, her home for thirty years. Mrs. Sproule is keenly interested in world and local events and the social occasions of her wide circle of friends. Summoning her courage last week, she attended the luncheon of the Women's Canadian Club at Windsor Hotel. Meeting the speaker, Michael Barkway, Associate Editor of Saturday Night, Mrs. Sproule remarked, to his happy approval, that subscriptions to this weekly solved some of her Christmas gift problems.

After fifteen years' intimate acquaintance, I can testify that Dorothy Sproule is held in the highest affection by a legion of friends, for her intelligence, sacrificing spirit of service and warm-hearted encouragement to aspiring talent in arts and letters. There are many testimonials to her personal achievements, including Coronation Medal, New York World's Fair Gold Medal; the 1949 Schroeder Foundation Medal for achievement in Literature. Members in this Foundation include all the great names—Winston Churchill, Anthony Eden, Eleanor Roosevelt, President Truman, Walter Lippman, Thomas Mann, etc. The citation signed by Director H. L. Schroeder, St. Louis, reads: "I feel that this award is well merited, and congratulate you on your fine work."

Her contributions and interest in civic organizations in Montreal have been unique. She was the organizer and first president of Notre Dame de Grace Women's Club; an officer of the Canadian Authors' Association, Montreal Branch, of the Women's Conservative Association, Art Association of Montreal, Royal Empire Society, to name a few of her interests. All along her poems appeared in many publications here and abroad and several little volumes were issued: "The Golden Goal," with introduction by Lady Tweedsmuir; "Poems Of Life," introduction by Dr. Lloyd C. Douglas. It is not surprising that Dorothy Sproule is listed in "Who's Who In Canada" and the "National Reference Book," but it is a matter that particularly interests the older generation that demands her attention in the closing weeks of 1951.

Vital Certificates

Last Friday Mrs. Sproule explained her difficulties. "I was advised to make application for the pension in January," she said, handing me a letter dated November 6th from Lionel Lafrance, Regional Director of Old Age Security Pension, Quebec:

"We regret to tell you that the document you have submitted does not constitute, by itself, sufficient proof of your age. As it seems you were married before 1898, may we suggest you send to us your marriage certificate or your marriage contact."

This document was obtained from a Montreal Life Assurance Company and was the original sworn declaration of her mother made in Calgary some thirty years ago, as to date of birth of her daughter, Dora Corrigan. Previously, Mrs. Sproule had sent detailed history of her life and a photostat of the document in question, but they demanded the original and it was accordingly produced. In brief outline: Dora Corrigan, born at Inkerman, Dundas County, Ont., November 4th, 1867; married at same place in 1886 to Rev. Frederick A. Sproule, B.A., just after she graduated with honours from Stanstead College. The church and records at Inkerman were destroyed by fire. The Sproules, with their children, moved about fifty times from one Methodist Church outpost to another. Personal copies of registration of birth and marriage, if ever given in those early and unsettled times, have been lost. All her contemporary relatives are dead excepting one cousin of her own age, now in Winnipeg. She has decided to get in touch with this cousin for confirmation of her story. Dorothy Sproule gave me this message to broadcast: "Tell everyone now under seventy years to guard their personal documents, birth, marriage certificates, etc. Keep them in a frame where everyone sees them or in your safety deposit box and save trouble and expense. Don't wait—do it now."

If a clever, intelligent woman, fourteen years beyond the required age, can be put to so much trouble, what must be going on with the witless, the sick and incapable aged people? Some are likely to die from excitement, worry or exhaustion before Santa Claus gets around to sending their first $40.00 cheque.

The Signing of Ontario Hydro Agreement



The Hon. George H. Challies, acting Provincial Secretary and Vice-Chairman of Ontario Hydro, signs the St. Lawrence Seaway and Power agreement after discussions in Ottawa with officials of the Ontario and Federal governments and Ontario Hydro. The agreement, between Ontario and the Federal Government, grants the Province all-Canadian rights to the power resources of the International Rapids of the St. Lawrence River. Part of the Federal Government's plan to build an all-Canadian Seaway, the agreement entitles Ontario Hydro to half of the 2,200,000 horsepower of electricity when the United States designates an agency to undertake with the Commission the joint power development of the International Rapids section of the St. Lawrence River. This section lies between Chimney Point, four miles east of Prescott, and Lake St. Francis, a mile and a half east of Cornwall. The development would cost the Ontario Hydro about $200,000,000. The agreement was signed in the Canadian Prime Minister's office on Monday, Dec. 3rd. Prime Minister St. Laurent and the Hon. Lionel Chevrier, Minister of Transport, signed the agreement for the Federal Government. Premier Leslie Frost and Mr. Challies signed for Ontario. Left to right in the foreground of this picture are Mr. Challies, Premier Frost and Prime Minister St. Laurent. Standing in the background is Robert H. Saunders, Ontario Hydro Chairman, who also took a major part in the discussions.

Gospel Gleanings....

"Behold, now is the day of salvation."—(II Cor. 6:2).

Our first concern should be the salvation of our never-dying souls. With so many religions, creeds, and philosophies of life being offered, many are uncertain as to which one saves. The solution is simple: none of these things save.

"Salvation is of the Lord"—(Jonah 2:9). "Look unto Me, and be ye saved, all the ends of the earth: for I am God, and there is none else"—(Isa. 45:22).

Salvation comes, not from joining the church, but from being joined to the Lord. Not from believing a creed, but from believing on, or trusting in, Christ. Not from being born into a good family, but from being born again. Not from our own service or sacrifice, but through the sacrifice of Calvary. Not from receiving a sacrament, but from receiving Christ as Saviour.

Salvation is a gift freely given by God to all who in true faith and repentance receive His Son. It is all of Grace. Grace is the free and undeserved love and favor of God. There is no such thing as salvation by self-effort: it is made possible only through, and by virtue of, the death of Christ as our substitute. "The Son of Man came . . . to give his life a ransom for many"—(Matt. 20:28).

"For by the works of the law (any good work) shall no flesh be justified"—(Gal. 3:16). "Not by works of righteousness which we have done, but according to his mercy he saved us"—Titus 3:5). "For by grace are ye saved through faith; and that not of yourselves; it is the gift of God; not of works, lest any man should boast"—(Eph. 2:8-9).

PIONEER WOMAN

A century ago, a pioneer woman made her way to the nearest city, almost eight miles distant, in order to obtain vaccine with which she vaccinated her family and neighbours against the recurrent epidemics of smallpox that ravaged the early settlements. The general adoption of this method of immunization against a killer disease has resulted in practically wiping out smallpox in Canada.

It's not too late to have that Gift Subscription to the Winchester Press sent to your relatives or friends—truly the Gift of Appreciation — the Home Town Paper. Only $2.50 a year. Gift Card sent with each Gift Subscription.

COUNTER CHECK BOOKS

- MADE UP TO YOUR SPECIFICATIONS
- ORDER A SUPPLY NOW TO SAVE LAST MINUTE RUSH ORDERS.
- DON'T DELAY—DO IT TODAY!

Phone 21

THE WINCHESTER PRESS

"Printing Supplies For All Your Needs"

DON'T MISS THIS!

A CANADIAN TIRE FEATURE VALUE!

Mastercraft "Pro" HOCKEY OUTFIT

Fitted with "BUILT-ON" Tendon Guards

HERE'S A RUGGED, FAST-ACTION OUTFIT that compares favorably with smooth, high-priced outfits ordinarily selling around $18.00 to $20.00. Designed to latest Mastercraft specifications—the boot is made from fine black leather with tough tan toe, specially armoured to give full protection. Cross-stitched leather lining gives extra ankle support; "shock-absorbing" padded tongue. Fitted with high-grade, satin-finish tube skates—with tempered blades that will improve your play in any position. A "super-outfit" at a savings of $7.50.

MEN'S SIZES, 5 TO 12

11.45 PAIR

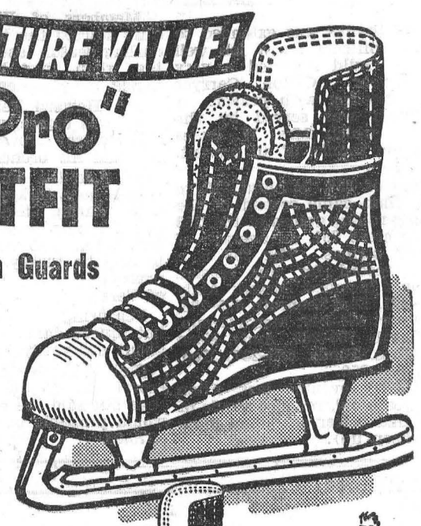

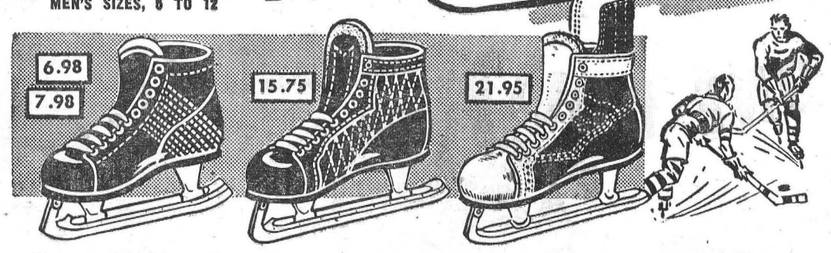

Complete Outfits — FOR EVERY LEAGUE — FOR EVERY AGE

HOCKEY OR PLEASURE OUTFIT—For speedy winter sport! Comfortably fitting, expertly styled black pebble grain leather boots; sewn-in ankle reinforcing; waterproof rubber sole. Equipped with precision ground, strong, light-weight tube skates. Priced for savings! Men's Sizes 6 to 12. Pair 7.98
Boys' Sizes 11 to 5. Pair 6.98

MEN'S "SAMSON" OUTFIT—For the player who demands full protection and fast speed. This outfit features finely tempered, professional design, satin-finish tube skates firmly riveted to smooth, all-black grain leather boots, leather lined, cross-stitching over ankles, durable leather sole. Men's Sizes 6 to 12. Pair 15.75

"PROFESSIONAL" OUTFIT — Fitted with "built-on" Tendon Guards. Uppers crafted from fine quality grain calf by "Samson's" topmost cobblers; stitched leather lining; long built-in counter; sturdy leather sole; protected double-leather toe. Worth $30.00! Men's Sizes 6 to 12. Pair 21.95

HERE'S A SPECIAL BUY!
Figure Skating Outfit
10.45 MISSES' SIZES 11 to 2
LADIES' SIZES 3 to 9
11.95

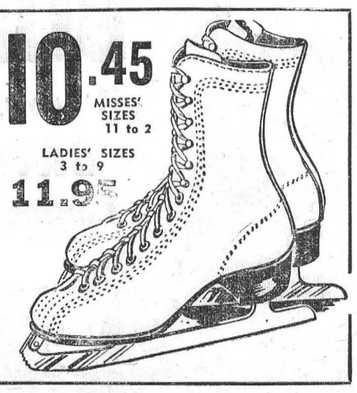

"ALL-WHITE" FIGURE SKATING OUTFIT
Latest styling "All-White" Boots feature medium-height, smartly-cut uppers with shaped top; welted waterproof sole; felt-lined tongue. Fitted to chrome-plate Figure Skates of excellent quality. A Canadian Tire Value Stand-Out!

"SAMSON" FIGURE SKATING OUTFIT
"All-White" famous Samson quality. Designed on exactly the same last used for very expensive boots. Riveted to chrome-plated Figure Skates. Excellent value at a moderate price.
Ladies' sizes, 3 to 9 (in half sizes), pair 16.95

"ALL-WHITE" PLEASURE SKATING OUTFITS
Gracefully designed "All-White" outfits for girls and ladies. Comfort-styled smooth leather uppers with white waterproof rubber sole. Riveted to high quality tube skates.
Misses', 11 to 2 ..... 7.65 Ladies', 3 to 9 ..... 8.65

CTC CANADIAN TIRE CORP'N
The SIGN of SERVICE

"Save Safely"
CANADIAN TIRE CORP'N ASSOCIATE STORE
WILLIAMSBURG
Phone 161-R12 W. P. Henophy

GIFTS

Ideal For The Home!



Drop in and see our selected line of Kroehler Living Room Suites. The Home Gift All Will Enjoy.

IT'S HERE!



It's marvellous! It's the new electric HOOVER POLISHER

So easy to use. You simply guide the new Hoover Polisher—swiftly rotating brushes do all the work. Drop in. Try the new Hoover. See its many exclusive features. You'll be more than convinced.

See it today!

Reasonably Priced at $64.50 including BUFFING PADS

A FEW SUGGESTIONS

Coffee Tables
Hostess Chairs
Book Ends
Radios
Loop Twist Mats
Shoo Fly Rockers
Doll Carriages
Kindergarten Sets
Musical Rockers
High Chairs
End Tables
Trilight Lamps
Cushions
Lamp Tables
Carpet Sweepers

TABLE LAMPS To Suit Every Taste

SMOKERS

See the Smoker with Removable Lighter.

She'll Love This "HOOVER" For Christmas

One of the newest Hoovers, and lower priced. Model 408 cleans by powerful suction. Outstanding features include the Dirt Ejector—a new idea in dirt disposal . . . and a new type "floating brush" rug nozzle that picks up imbedded dirt and surface litter.

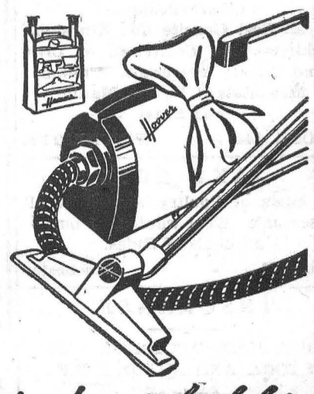

Come and choose one of these fine Hoovers today. Or we'll be glad to show them in your home. No obligation.

Give her a Hoover and you give her the best

END TABLES

Mother would appreciate an extra End Table and we have a wonderful range of styles to choose from

Prices $4.95 to $35.00

Think of Christmas - Think of Home!

VICE & CRAIG

WINCHESTER, ONTARIO.

Professional Notices

CASS & CASS
F. M. CASS, M.A. W. J. CASS, K.C.
LAW OFFICES
Chesterville, Dial 735. Winchester.
Bank of Nova Scotia Block. Phone 11

W. E. CARSON, D.C.
CHIROPRACTOR
Cor. St. Lawrence and Victoria Sts.
Tuesdays and Saturdays:
1.00 to 5.30 p.m., 7.00 to 9.00 p.m.
Phone Winchester 45R.
17tfc.

WINCHESTER BEAUTY NOOK
Jean and Florence Wyatt



Ladies: Have your Fall Permanent now. Have your hair cut and shaped to style. Phone 244.
Open Evenings. Closed Mondays.

"HOLLYWOOD BEAUTY SALON"
Telephone 292 to-day for your appointment with "Hollywood Beauty Salon," featuring Machine, Machineless, Cold Wave and the new Flexa-wave Permanents.
Mrs. Louise Freeland
Gladstone Street - Winchester.

HILDA BEAUTY SHOPPE
Attention, Ladies!
Make your appointments now for your Christmas Permanents, and avoid last minute rush. All Permanents reduced from now til Christmas.
I also do Shampooing, Finger-waving and Manicuring.
If your hair is in an abused condition, try the new **Thermo** cap treatment. It will do wonders for your hair before a Permanent. Phone 20W
Open nights by appointment.

ATTENTION, LADIES !
Elaine's Beauty Shop, located first house West of Lannin's Mill. Machineless, Cold Waves & Flexa-Wave, also all types of Beauty Culture including Bleaching and Blending. Hours from 9 a.m. to 6 p.m.
Mrs. Ron. Patterson,

GENERAL INSURANCE
Hartford Fire Insurance Co., Lanark Mutual Fire Insurance Co., Hartford Accident and Indemnity Co., will protect you against loss by fire, wind, automobile damage; family sickness and accident, and cattle accident and death.
Consult: H. S. Carkner, Agent,
38-1 yr.p Real Estate and Insurance

LYALL M. CROWDER
Representative For
Automobile - Fire - Wind, Etc.
MUTUAL LIFE OF CANADA
Auto Financing
Write or telephone 606r41,
South Mountain, Ont.

GRAHAM L. CASSELMAN
CROWN LIFE INSURANCE
GENERAL INSURANCE
Phone 150W3 - Winchester.
50-14p

HOWARD E. BICCUM
and
HAROLD D. POAPST
District Representatives for the North American Life Assurance Co.
Also a complete Insurance Service for all lines of Fire and Casualty Insurance, including Hospitalization. Auto Financing and Real Estate also handled. Phone 285, Winchester.

S. EARL FREELAND, C.L.U.
District Representative for The Manufacturers' Life Insurance Company
Special Services offered in connection with Group Pension Plans, Group Insurance, Estate Analysis, etc.
Telephone 292. - Winchester.

For Cemetery Memorials see
W. J. L. BOYD & SONS
representing
R. M. Best Granite Co., Kingston.
Architects and Craftsmen of Civic and Private Memorials. Church Memorials of Bronze, Marble and Brass
PHONE 144 WINCHESTER

JAKE ROSS
All kinds of Poultry wanted at all seasons. Wool wanted. I buy all kinds of Hides.
Phone 81 - - Winchester

INSURANCE
FIRE, HAIL, ACCIDENT, LIVE STOCK AND AUTOMOBILE
Apply to
WALTER MOFFAT, Winchester, Ont.

CANADIAN LEGION, B.E.S.L.
BRANCH 108, WINCHESTER
Meets second Thursday of each month in the Legion Hall, Winchester.
All War Veterans Welcome.
A. J. CASSELMAN, President.
A. ALEXANDER, Treasurer. A. RICE, Secretary.

HENDERSON LODGE, NO. 383
A. F. & A. M., WINCHESTER
Meets in the Masonic Hall, Royal Bank Block, on second Friday of each month at 8 p.m.
Visiting Brethren Welcome.
GORDON MULHOLLAND, Wor. M.
DR. W. A. SHERWOOD, Secretary.

WINCHESTER L. O. L. NO. 862
Meets regularly in the Orange Hall, Winchester, at 8 p.m., on the second Monday of each month. Visiting Brethren always welcome.
Roy E. Annable, W.M.
Doug. Johnston, Rec.-Sec'y.

BOWLING SCORES

(By Uncle Ezra)



In the Craig Group on Monday Phyllis MacIntosh had the ladies' high cross, a 596, made up of games of 216, 201 and 179. Marion Dawley's single of 267 was best. Dudley Craig took the men's high cross with 582. Stirling Dawley's single of 254 took that honour, George Elliott having a 252.

Jean Christie took double honours for the ladies in the Fennell Group with 477-238, Kay Fennell had a 214. Mac Fairfield took the men's honours with 503-195.

Mrs. Gordon LaRose rolled a cross of 461 to take that honour in the Robinson Group, with Florence Morgan rolling a high single of 212. Earl Morgan took double men's honours with 582-192.

In the first section of the South Mountain League, Doris Kirker's cross of 457 was the ladies' best, with Laura Crowder taking the ladies' single honours with 222. Cliff Berry rolled games of 209, 200 and 240 to take the men's cross with 649. Orval Kirker took the men's single with 257. Doris Berry took both ladies' honours in the second section with 563-241. Keith Beamish rolled games of 225, 300 and 196 to take the men's high cross with 721. Keith divided the single honours with Bun Lunny who also rolled a 300 and crossed 652.

Marge Crummy led the girls in the Community League on Tuesday, rolling a high single of 283 and other games of 169 and 216 to cross 568. Joyce Angus had a single of 216 and Carrie Isaac a 202. Norman Utman took the men's high cross, rolling 672-256; Bill Crummy took the single honours with 281 crossing 664. Gordie MacDonald had 669-252; Mel. Scott, 633-235; Frank Dunlop, 619-245; Lorne Byers, 614-245; Gordon McVey, 603-218.

Marilyn Patterson took both honours in the Foresters' Group with 481-166. Maynard Cinnamon took the men's with 555-197.

In the Morewood Mixed League on Thursday, Eileen Thompson led the pack rolling a high single of 265 and other games of 170 and 188 to cross 623. Hector Carruthers had 587-291.

Marge Crummy took double honours in the Glamour Girls' League rolling a high single of 298 and other strings of 226 and 188 to cross 712. Phyllis Henderson had 645-256; Lula Dawley 636-258; Wilma Casselman had a 251 single and Yvette Marleau had a 236.

Mrs. Hilda Rice was top lady in the Thursday afternoon group with 477-182.

The Country Gentlemen were really rolling this week with Murray Holmes putting together games of 243, 237 and 267 to take the cross honours with 747. Gerald Holmes had the high single, a 309, crossing 659. Other scores included, Lloyd Kenney 745-265, James Lennox 721-247, Mike Thompson 646-233, George Lascelle 664-237, Gordie MacDonald 613-276, Ralph MacPherson 603-276.

For some reason the Finch scores of a week ago Friday were not reported so I will give them to you first. In the Mixed League, Muriel Binda took both ladies' honours, rolling a single of 244 and other strings of 187 and 191 to cross 613. Ellery McMonagle led the men with 225, 212 and 214 to cross 651. Ellery came through again in the men's group which followed, rolling games of 218, 246 and 302 to cross 766. Walter Whitehead had 713-268 and Glendon Smith 609-210.

Last Friday Muriel Binda again took both ladies' honours in the mixed group with 661-251. Ellery McMonagle had himself a big night, taking double honours in the group with games of 358, 242 and 212 to cross 812, then came second in the men's group rolling games of 188, 263 and 250 to cross 701, an average of 252 for six strings. The 358 is a new alley record for this season. Other scores included, Mixed: Andy Egan 661-221, Earl Zeabrath 625-273, George Rupert 604-249; Men's Group, Earl Zeabrath 709-269, Andy Egan 676-256, Chas. Binda 653-237, Ken. McMillan 644-256.

On Saturday evening last, Allan Wylie, 11 years old, rolled a single of 257 (Ran had better get going if he wants to keep up).

IF YOU HATE TO BAKE
And Spend All Day Over A Hot Stove.
You'd be surprised at the nice variety of Baked Goods you'll find at Summers' Bakery. Something new—something different every day.
Variety is the spice of life, and your family will appreciate our variety of pastry. It's handy to drop in and pick from our fine selection something to suit the tastes of the whole family.
Last call for Christmas Cake: That is if you want one of our cakes that has been made in time to be well mellowed for Christmas.
SUMMERS' BAKERY
WINCHESTER, ONT.

G. WILLIAM GORRELL
Barrister, Solicitor, Notary Public
Office Phone 36 - Residence 6
MORRISBURG - Ontario
26-1 yr.

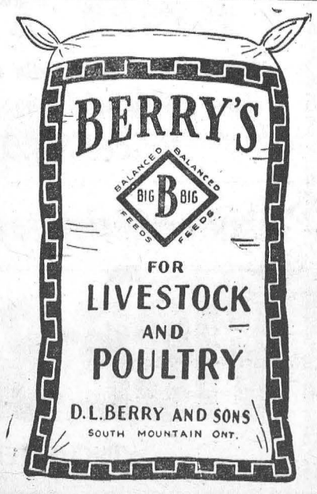

OBITUARY

LATE DELBERT COLEMAN

Toyes Hill and surrounding district were shocked to learn of the sudden passing of Delbert Peterson Coleman on Friday, November 30th, in his 50th year.

Born at Toyes Hill on the farm where he resided all his life, he was the son of the late Orson Coleman and his wife, the former Arloa Peterson. A proimnent farmer and for may years treasurer of the Toyes Hill Cheese Factory, he was a member of the Winchester Springs United Church.

Surviving are his widow, the former Evelyn Harper; two sons, John and James Coleman; one sister, (Aleitha) Mrs. Arnold Casselman, Winchester Springs, and two brothers, Eardley and Merrill Coleman, of Brinston.

The funeral was held the following Monday from his residence to the United Church, Winchester Springs, where Rev. R. Kelly conducted the service. A duet, "Beyond The Sunset," was sung by Mrs. Irwin Holmes and Mrs. Dalton Robinson.

Interment was made at Brinston Cemetery in the family plot. The pall bearers were Messrs. Clifford Wylie, Mahlon McIntosh, Harold Miller, Warren Jackson, Dalton Coons and Fred Link.

Testifying to the high esteem in which the late Mr. Coleman was held were the following floral tributes:
Broken Circle, Wife and sons.
Pillow—Sister and Brothers.
Sprays—Nieces and Nephews; The Coons' Family; Mr. and Mrs. Lloyd Merkley, Mr. and Mrs. Floyd Whittaker, Mr. and Mrs. Dalton Robinson, Mr. and Mrs. Victor Riddell, Mr. and Mrs. Aden McIntosh; Toyes Hill School Section.
Wreaths—Uncle Hod Coleman and family, Carleton Place; the Dukelow families, Spencerville; Mr. and Mrs. Howard Harper and family, Toyes Hill; Dundas Star Cheese Patrons' Association, Toyes Hill.
Baskets—The Peterson Families; the Haggerty Families, Porcupine, Ont.; E. A. Morgan, G. LaRose, Winchester.

ST. MATTHIAS' LADIES' GUILD

The annual meeting of the Ladies' Guild of St. Matthias' Anglican Church was held on December 6th at the home of Mrs. Ralph MacPherson with fifteen ladies present. The president, Miss Laura Bowen, presided. Numerous business items were discussed, among them being a Tea and Bazaar which will be held in February.

On conclusion of the business, an election of officers for the coming year was held, resulting as follows: President, Mrs. Ralph MacPherson; 1st vice president, Mrs. Ken. Summers; 2nd vice president, Mrs. Fred Gibbons; secretary, Mrs. Frank Dunlop; treasurer, Miss Laura Bowen; sick committee, Mrs. W. Acres and Mrs. Ross McConnell; Rectory committee, Mrs. M. VanBirdger and Mrs. L. Bolton; press, Mrs. Dwight Lannin.

A vote of thanks was extended to the retiring officers for a job well done. The Guild reported a very successful year. Canon Carryer closed the meeting with prayer. A dainty lunch was served by the hostess, for which Mrs. W. Acres expressed the thanks of all present.

ST. PAUL'S LADIES' AID ANNUAL MEETING

St. Paul's Ladies' Aid Society held its December meeting at the home of Mrs. W. G. Porteous, with a good attendance of members and visitors present. The president, Mrs. H. Wilson, opened the meeting. Scripture was read by Mrs. McKercher, with Mrs. Kennedy taking the devotional part. Mrs. S. Anderson read the minutes of the last meeting, which were approved.

The treasurer's report, which was given by Mrs. W. McKercher, showed the Society had had a very successful year, with a bank balance after all accounts had been paid. Correspondence was given by Mrs. Alex. Summers. Several items of business were discussed and it was decided to give $50 to the church treasurer for the Christian Outreach. A committee was appointed to purchase trees for the church, and decorate them for Christmas. Cards are to be sent to shut-ins.

Roll was called by Mrs. S. Anderson and the collection taken by the treasurer. It was decided to hold the January meeting in the afternoon on Wednesday, Jan. 2nd, at 2.30 p.m. at the home of Mrs. Lloyd Wilson.

Mrs. Wilson thanked Mrs. Porteous for the use of her home, and closed the meeting with prayer. Mrs. Porteous then served delicious homemade candy to the ladies.

MRS. CECIL McINTOSH HEADS WINCHESTER SPRINGS W. M. S.

Twenty-six members were present at the December meeting of the Winchester Springs United Church W. M. S. meeting, held at the home of Mrs. Ralph S. Allison last week.

Mrs. Cecil McIntosh, president, presided at the meeting, assisted by Mrs. Joe Steele, the secretary. Featuring the meeting, several Christmas carols were sung and also an enjoyable solo by Mrs. Fred M. Cass, of Chesterville. Mrs. Byron Steele was accompanist.

Following the regular business session, the election of officers for the 1952 season took place, as follows:

President, Mrs. Cecil McIntosh; 1st vice president, Mrs. Clifford Robinson; 2nd vice president, Mrs. Arthur Adams; recording sec'y., Mrs. Joe Steele; corresponding sec'y., Mrs. Jay Bailey; treasurer, Mrs. Ralph Allison; Mission Band leader, Mrs. Lloyd Allison; assistants, Mrs. Graham Casselman and Miss Irene Steele; pianist, Mrs. Byron Steele; temperance, Mrs. Aden Casselman; intercessory prayer, Mrs. Thos. Keyes; Christian stewardship, Mrs. Irwin Holmes; supply, Mrs. Dalton Robinson; community friendship, Mrs. Dalton Coonss; literature, Mrs. Arnold Casselman; Missionary Monthly, Mrs. Wm. Clark; press, Mrs. H. Holmes; birthdays, Mrs. C. Thompson; reserve secretary, Mrs. Della Steele; nominating convener, Mrs. Lloyd Allison.

SUCCESSFUL OLD-TIME DANCE HELD BY CURLING CLUB

Members of Winchester Curling Club started the ball rolling for the curling season last Wednesday evening when they held their annual dance in Winchester Motors.

Mr. Howard Fetterly, club president, was emcee, with music (round and square) provided by Don. Morrell and his orchestra.

Prior to the dance, members sold tickets on a turkey draw, which was held during the evening. Lucky ticket holder was George Myers, of Inkerman, who didn't have to talk to get the turkey. The $10.00 door prize was won by Stanton Helmer, of Vernon.

Featuring the evening were some hot square dance numbers with just about everybody getting in the act.

Club officials intimated that the crowd was not quite as large as last year but said the expected net profit would probably be in the vicinity of $275.00.

Sunday In The Churches

SUNDAY, DECEMBER 16th, 1951.

The kindness of Christmas is the kindness of Christ. To know that God so loved us as to give us His Son for our dearest Brother, has brought human affection to its highest tide on the day of that Brother's birth. If God so loved us, how can we help loving one another? —Maltbie Babcock.

THE CHURCH OF ENGLAND
Canon Gordon Carryer, Incumbent.
South Mountain: St. Peter's, Holy Communion at 9.00 a.m. Winchester: St. Matthias, Morning Prayer at 11.00 a.m.

PRESBYTERIAN CHURCH
Rev. William Reid, Minister.
Winchester: Sunday School and Bible Class at 10.00 a.m.; Public Worship at 11.00 a.m. Evening Service at 7.30 p.m. Mid-week Service on Wednesday in the Sunday School Rooms at 7.30 p.m.
Winchester Springs: Sunday School and Bible Class at 1.30 p.m. Service of Worship at 2.30 p.m.

UNITED CHURCH OF CANADA
Rev. T. N. Mitchell, Minister
Winchester: Public Worship at 10.30 a.m. Sunday School at 11.30 a.m. Public Worship at 7.30 p.m. Mid-week Service on Wednesday at 7.30 p.m.
Harmony: Sunday School at 2.15 p.m. Public Worship at 3.00 p.m.

BAPTIST CHURCH
Pastor Ben Richardson, Minister.
Sunday School at 10.00 a.m. Public Worship at 11.00 a.m. Evening Service at 7.30 p.m. Prayer Service on Wednesday at 7.30 p.m.

WESLEYAN METHODIST CHURCH
Rev. Henry Kielty, Minister.
Winchester: Bible School at 9.45 a.m. Morning Worship at 10.45 a.m. Y. M. W. B. meets at 3.00 p.m. Evening Evangelistic Service at 7.30 p.m. Mid-week Service for Prayer and Fellowship on Wednesday at 7.30 p.m. Christmas Sunday School Service on Friday at 7.30 p.m.
Hallville—Sunday School at 2.15 p.m. Afternoon Worship at 3.00 p.m. Christmas Sunday School Service on Thursday at 8.00 p.m.

KILLS TWO DEER WITH ONLY ONE SHOT

Lloyd Whitteker, a district farmer, deserves credit for his skillful aim. While standing a watch in a secluded spot in the Kemptville district, he heard the baying of his notorious hound Bruce, coming towards him. With shotgun loaded with three shells, he waited. In only a few seconds a doe and two fawns emerged into an open field at break-neck speed. At a distance of 60 yards he fired. The first shot struck the doe and one fawn in the heads, killing both. He then shot at the third deer, who by this time was bounding out of danger. The third shot was fired. The fawn was critically wounded. It disappeared into the underbrush, leaving a bloody trail. The depth of the water in that marshy district made a follow-up impossible. This episode was verified by his brother, Ross Whitteker.—Morrisburg Leader.

TO THE ELECTORS OF THE TOWNSHIP OF WINCHESTER

Ladies and Gentlemen:—As the holiday season again draws near, I wish to take this opportunity of sincerely wishing you, one and all, a Merry Christmas, also a Prosperous Happy New Year.

E. B. McMILLAN, Deputy Reeve.
29p

Harry's Sport Shop

Remember Shoppers---Our Christmas Giveaway is on till the 24th of December. With every purchase you will get a ticket. If your number is drawn you can take your choice of anything in the store.

Just a Few of Our Many Gifts For Christmas.

McBRINE LUGGAGE, the Better Christmas Gift, in Men's and Ladies' Sets.
STATION WAGON COATS. Still a few left for Christmas Presents, at $37.50
NECKWEAR: Ties by Abbey, an excellent selection to choose from.
FINE SHIRTS by Forsyth and B. V. D., $3.95 up.
ADAM HATS, a new hat for Christmas, $5.00 up.

HARRY'S SPORT SHOP
"Where You Get The Latest For The Least"
H. R. KEYES Phone 327. WINCHESTER

Duncan's Store
PHONE 56W, WINCHESTER, ONT.



The Place To Concentrate Your **Christmas Shopping**

Christmas Greeting Cards.

STYLED BY CARLTON
They have the size and quality with just the right sentiment you wish to send. Individual Cards, 2 for 5c, 5c, 10c, 15c, 25c and 35c.

BOXED CARDS
With a high count in cards, consistent with quality, at a remarkable low price. 50 cards for $1.05.

We also have many other Boxes priced at 40c to $1.50 Box

BOOKS For Children and Adults
Our Selection has never been Larger or of Higher Quality.
For Children—Coloring Books, Cut-out Books, Burgess Bedtime Stories, Bobbsey Twin Books, Buddy Series, Curly Top Series, Tarzan Series, Dot & Dash Series, Little Pepper Series, Classics, Lone Ranger, Just Mary and Maggie Muggins Stories, etc. Adults—New Titles, Where Rests The Water Hen, High Bright Buggy Wheels, Melville Goodwin USA, Spanish Gardner, also Books by Zane Grey, Jeffery Farnol, Phillips Gibbs, Grace Livingston Hill, Lloyd C. Douglas, etc.

WRITING PAPER SPECIAL
100 Boxes Fancy Writing Paper at Half Regular Price

ONE DOLLAR DOES IT...

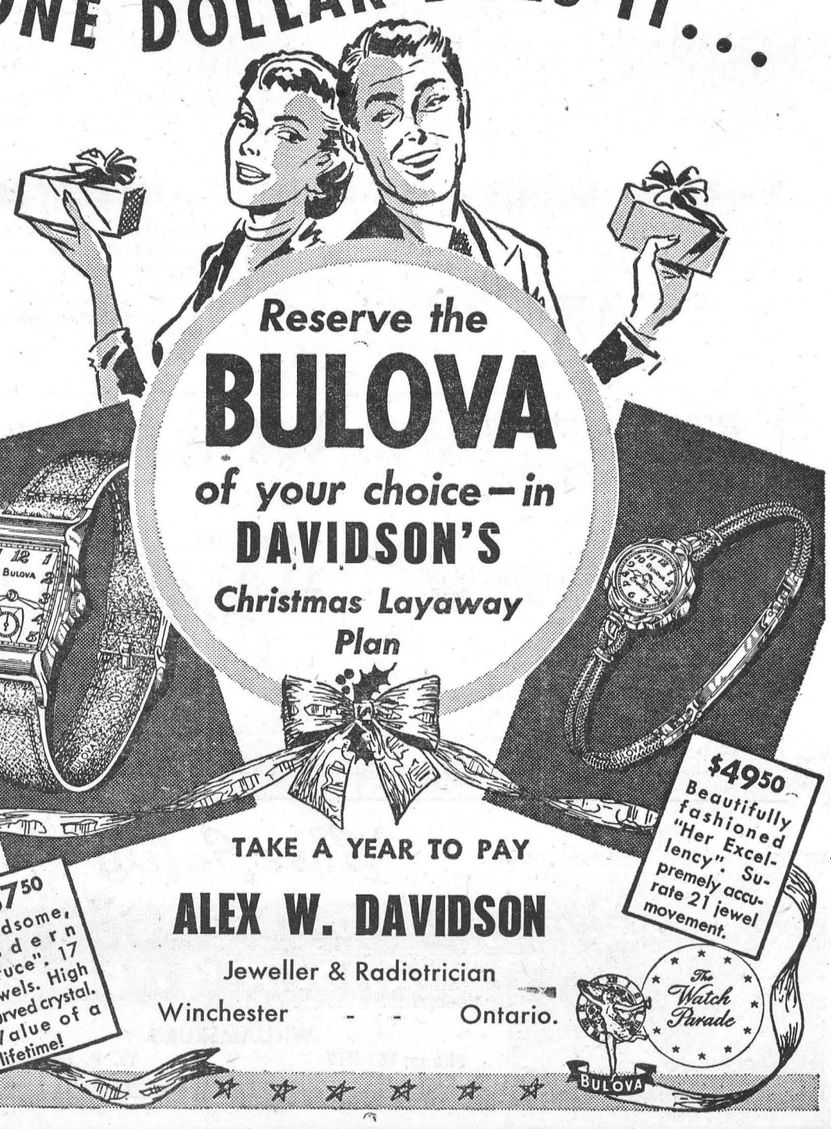

Reserve the **BULOVA** of your choice—in **DAVIDSON'S**
Christmas Layaway Plan
$37.50 Handsome, modern "Bruce". 17 jewels. High curved crystal. Value of a lifetime!
$49.50 Beautifully fashioned "Her Excellency". Supremely accurate 21 jewel movement.
TAKE A YEAR TO PAY
ALEX W. DAVIDSON
Jeweller & Radiotrician
Winchester - - Ontario.
The Watch Parade
BULOVA

Bigger...Yet Fits Small Kitchens!
INTERNATIONAL HARVESTER REFRIGERATORS
New...and **YEARS AHEAD**

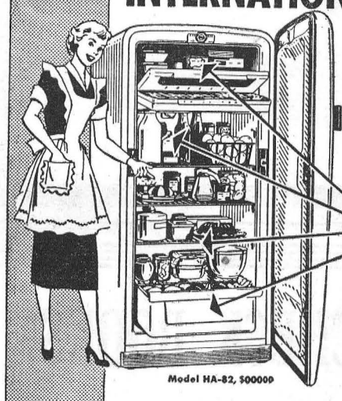

- Huge 8.2 cu. ft. inside . . . space-saving outside!
- Full-width freezer holds 35 lbs.!
- Space for 25 quart bottles!
- Sparkling Chromium shelves!
- Full-width Crisper holds 16 qts.!

Easy to see why the IH storage story is a best-seller everywhere! You get amazing interior spaciousness in a compact cabinet, dozens of convenience features of the future, plus the lasting beauty of Shadowline styling!
Model HA-82, $00000
See the complete line
7 Models!
7 Sizes!
7 Prices...from $322.75

INTERNATIONAL HARVESTER
Kitchen Size Table Top
7 cu. ft. FREEZER
Holds 245 lbs.



Imagine the care-free luxury of freezing foods right in your own kitchen! Store everything you need for weeks of good eating . . . everything in just a 27¼ x 44¼ in. space! Think of saving valuable time and footsteps, of getting exciting IH features: smooth table top for added working space, over-all freezing so you can freeze foods on 5 surfaces, Dri-Wall cabinet that does away with excessive moisture! Preserve seasonal foods, pocket dollar savings . . . now!
Priced From $408.75

ROSS H. BECKSTEAD, Williamsburg.

News From Our Neighbouring Districts

SOUTH MOUNTAIN

Mr. Carl Gilroy and Mr. Junior Blow, have returned home after spending the past three months in the West.

Miss Doreen Doyle, of Ottawa, spent the week-end with her parents, Mr. and Mrs. Neil Doyle.

Mr. and Mrs. Geo. Bouck, of Iroquois, were recent visitors in town.

The many friends of Mr. Donald Graham will be pleased to learn of his improvement at the Winchester hospital after an appendix operation. His sister, Miss Jean Graham, of the Royal Victoria Hospital, Montreal, is attending him.

Mr. and Mrs. Wm. Barrett and children, of Mallorytown, visited her parents, Mr. and Mrs. John Cameron, on Saturday.

Mrs. Floyd Coons, of Winchester, was a guest of Mr. and Mrs. Lorne Boyd one day last week.

While the temperature was hovering around the 40 mark on Friday, Dec. 7th, Mrs. James McKee picked some dandelions in her back yard, which is quite unusual for this time of year.

Sincere sympathy is extended to Mrs. H. C. Barkley in the death of her sister, Mrs. Wm. Edwards, of Oxford Township. The funeral was held on Monday, Dec. 10th.

Mrs. Earl Barnhart, Eric and Erma, of Ottawa, Sundayed with Mr. N. Barnhart.

Mr. and Mrs. Kenneth Morrow and baby, of Chesterville, were callers in town on Saturday evening.

Messrs. Leslie Bolton and John Bolton, of Heckston, were callers in town on Monday.

Sunday guests at the home of Mr. and Mrs. G. A. Montomery were, Mr. and Mrs. J. C. Gillespie and Marcia Jill, of Ottawa, and Mr. and Mrs. H. R. Laushway.

Christmas Tea Held

Mrs. G. B. Ferguson was hostess on behalf of the Fellowship Club of St. Peter's Anglican Church, South Mountain, to the ladies of the community at a pre-Christmas Tea, last Thursday afternoon. The table was beautifully adorned with yellow and mauve mums and tall candles. Pouring tea were Mrs. Gordon Carryer and Mrs. Wm. F. Montgomery. Those serving were Mrs. G. A. Montgomery, Mrs. C. Black, Mrs. W. Marriner, Mrs. C. Marriner, Mrs. Ralph Adams, Mrs. Marjorie Black and Mrs. A. Gates. It was a most pleasant occasion and enjoyed by all.

The next social occasion of the Fellowship Club will be a Christmas party at the home of Mr. and Mrs. C. F. Marriner on Tuesday evening, Dec. 11th, at which an exchange of gifts has been arranged.

Jo-Anne Shoppe

Christmas Gift Suggestions

LADIES' FLOWERED BENGALINE AND SATIN

Housecoats

Sizes 12 to 20. Lovely floral designs on backgrounds of Black, Navy, Royal Blue, Maroon. Wrap around princess styles or with zipper front closing. Three-quarter sleeves.

Price $9.95

Sizes 42, 44, 46 and 48.

Price $10.95

We have a lovely assortment of other Housecoats. All prices.

Dainty Lingerie Gifts

LADIES' SLIPS

These Slips make such charming gifts. Lavishly trimmed with lace, all cut on bias—straight lnes. Adjustable shoulder straps. Sizes 32-40.

Price $1.98 - $3.98

Sizes 42 and 44

Price $2.98 - $3.98

RAYON NIGHTIES

Beauty and style at a very moderate price, trimmed with lace, V-neck or square. Choice of Pink, Blue, White, Coral. Sizes Small, Medium and Large.

Price $1.98 - $3.98

RAYON PANTIES

Lovely styles, briefs, panties, cuff and elastic knee. Colours Pink, Blue and White. Small, Medium, Large and Oversize.

Price 79c - $1.25

HOSIERY

By Kayser, Phantom, Gotham and Holeproof. All shades. Sizes 8½ to 11.

Price $1.50 - $2.00

GALA HOLIDAY FROCKS

So lovely to look at, and oh, so nice to wear a new dress for the holidays. We have a lovely selection in Misses' and Women's. Sizes 12-20, 38-52.

Our Christmas Policy:

We will gladly exchange any Christmas Gift which isn't satisfactory.

To the Men Shoppers

We will help you select your Gifts, wrap them for giving, exchange them afterwards if they aren't satisfactory, and we can keep a secret (around Christmas).

JO-ANNE SHOPPE

Winchester - - Phone 10.

WILLIAMSBURG

Congratulations and good wishes from their many friends are extended to Mr. and Mrs. Milton Shaver, who will be thirty-five years married on Tuesday, December 18th.

Mrs. D. M. Long and children have returned to her home in Shawinigan Falls, after visiting here for a few weeks with her mother, Mrs. Belle McGruer.

Misses Dora and Lucy Merkley, Reg. N., of Brockville, and Mr. R. A. Merkley, of Toronto, were guests at the home of Mr. and Mrs. D. A. Short and Mr. Henry Merkley on Wednesday.

Mr. and Mrs. Ceylon O'Brien and Douglas, of Gouverneur, N. Y., were callers here on Sunday with Miss Alice McMillan and her father, Mr. James McMillan.

McIntosh—Becksted

A quiet wedding was solemnized at the United Church Manse, Williamsburg, on Wednesday, November 28, at two p.m., when Muriel Dorothy, eldest daughter of Mr. and Mrs. Weldon J. Becksted, of Williamsburg, was united in marriage to Richard Edgar, younger son of Mr. and Mrs. Strader McIntosh, of Williamsburg. Rev. Geo. Dunlop officiated.

For her wedding, the bride chose a street-length dress of powder blue wool with navy accessories. Her corsage was of red roses. For travelling, the bride donned a grey broad tail coat with matching accessories. Immediately following the ceremony the young couple left for a short honeymoon trip to Toronto, Niagara Falls, Lake Placid, and other points in New York State. On their return they will reside at the home of the groom's parents in Williamsburg.

Late Ezra McMillan

On Thursday, November 29th, Mr. Ezra McMillan, a lifelong and highly esteemed resident of Williamsburg, passed away suddenly at the home of his niece at Greely, in his 85th year. He was the son of the late Mr. and Mrs. James McMillan, of Elma. He farmed near Elma until 1922 when he moved to Williamsburg village. After his retirement from the farm, he was road superintendant for Williamsburg Township for fourteen years.

His wife, the former Mary Brown, of Stark, N. Y., predeceased him six years ago. Surviving are, one son, James McMillan, of Williamsburg, and one daughter, Mrs. Elmer Dillabough, of Williamsburg.

The funeral was held on Saturday afternoon from the residence of his son to Williamsburg United Church where the minister, Rev. G. Dunlop, conducted the service. Interment took place in Williamsburg Cemetery.

MOREWOOD

Mrs. W. Levere spent Sunday with friends in Morrisburg.

Mr. and Mrs. Sam Barrington and Mrs. Clarke Smith spent the week-end as guests of Mr. and Mrs. Harold Lisk and Mr. and Mrs. Harold Barrington, of Eganville.

Mr. and Mrs. Donald Carruthers and children, of Smiths Falls, were week-end guests of the latter's parents, Mr. and Mrs. Harry Popplewell.

Mr. and Mrs. Gordon Steinburg and son spent Sunday with Mr. and Mrs. Howard Kittle of the Boyne.

Mr. Amon McConnell, of Morrisburg, was the guest of Mr. and Mrs. A. B. McConnell the first of the week.

Miss Joyce Barrington, of Brockville, spent Saturday with her parents, Mr. and Mrs. Sam Barrington.

Miss June Dillabough returned to Cornwall on Sunday after spending the past week at her home here.

Mr. Glenn Dillabough, of Timmins, spent last week at his home here.

Miss Erla Steinburg, of Ottawa, spent the week-end with her parents, Mr. and Mrs. Ford Steinburg.

THE "TOT SHOP"

Christmas Specials

SWEATERS

Boys and Girls' Monarch-Knit SWEATERS. All Wool. Excellent assortment of colours with contrasting strips. Sizes 2, 4 and 6.

PULLOVERS - Now $2.98

With Collar. Regular $4.15 each.

CARDIGANS - Now $3.25

Regular $4.45 each.

A SWEATER MAKES A LOVELY CHRISTMAS GIFT

R. A. KEYES

MAIN STREET - WINCHESTER

The many friends of Mr. Stanley Dillabough will be sorry to hear that he is confined to the Winchester hospital.

Miss Joyce Barrington, of Brockville, and Miss June Dillabough, of Cornwall, were guests of Mrs. Gerald Wheeler on Saturday.

Morewood W. A. Meeting

Mrs. Harold Faulkner was elected President of the W. A. at the annual meeting held at the home of Mrs. J. B. Loughridge. Mrs. Hume McConnell presided for the election of officers. The new slate is as follows: President, Mrs. Harold Faulkner; 1st vice president, Mrs. Gordon Countryman; secretary, Mrs. Stuart Mattice; Treasurer, Mrs. Clarke Smith; pianist, Mrs. Geo. McGregor; Committees: parsonage, Mrs. Ford Steinburg, Mrs. Murray Dillabough, and Mrs. Lorne Irven; sick committee, Mrs. Hume McConnell and Mrs. Anna LaSalle.

Mrs. Stuart Mattice reported for the program committee and was authorized to get the report printed. Mrs. Ford Steinburg reported for the parsonage committee, and the group was authorized to proceed with the purchase of a new studio couch for the parsonage. The report of the treasurer showed the Association to be in a good financial condition, with a balance of $740.83, with which to start the new year. Mrs. Loughridge was in charge of the opening services which included a prayer led by Mrs. Wm. Stewart. Mrs. Gordon Steinburg sang a solo, accompanied by Mrs. Mac Thompson at the piano.

At the conclusion of the meeting lunch was served by the committee in charge, including Mrs. Loughridge, Mrs. Jas. Cheney, Mrs. Arthur Steinburg, Mrs. Wm. Stewart and Mrs. Walter Steven.

MARVELVILLE

On Monday evening, Dec. 3rd, the Marvelville Trail Rangers met in the home of their leader, Willis McCormick. A full attendance was recorded.

The National Film Board presented pictures on Wednesday evening in the Public School. Lunch was served at the close.

The C. G. I. T. held their annual Bazaar on Thursday evening. A good crowd attended and everything was sold. Lunch was served.

Miss Priscilla Kertland, of Ottawa, was the guest of Miss Shirley McCormick during the week-end.

Marvelville United Church held its traditional White Gift Service on Sunday. Money donations were presented instead of clothing, etc.

Many of the local farmers attended the Jersey and Holstein Banquets on Tuesday evening at Richmond and Ottawa, respectively.

The W. M. S. held a meeting at the home of Mrs. W. McCormick on Wednesday last. A good crowd attended.

NATION VALLEY

Miss Nora Elliott, of Winchester, visited her cousin, Mrs. G. O. McElheran, recently.

Mr. and Mrs. Douglas Rae and children, of Ottawa, visited the former's home here last Sunday.

Mr. and Mrs. Harold Nottell and sons visited Mr. and Mrs. Barkley, of Iroquois, last week.

Mr. and Mrs. Cecil Rae, of Inkerman, visited their cousin, Mrs. G. O. McElheran, and called on other relatives last Sunday.

The three sisters, Miss Jessie Carruthers, Mrs. Wm. Rae and Mrs. Eden Merkley, and one brother, Mr. Andrew Carruthers, have the sympathy of this district in the death of their sister, the late Mrs. Sophia Forbes, of Moose Jaw, Sask. Mrs. Forbes was the former Miss Sophia Carruthers, of this vicinity.

Congratulations to Mr. and Mrs. J. E. Gray on their 45th wedding anniversary. They were lifelong residents of this community until they moved to Ottawa a few years ago. Mrs. Gray was the former Miss Lillian Rae, eldest daughter of the late Mr. and Mrs. James Rae of this vicinity.

Mr. Wm. Carkner and Mr. and Mrs. Clare Carkner visited Mr. and Mrs. M. Carkner, of Froatburn, the first of the week.

WINCHESTER SPRINGS

Mrs. Ralph McIntosh, of Kemptville, and her daughter, Mrs. Robinson and children, and Mrs. Allen McIntosh, of Ottawa, were supper guests of Mr. and Mrs. Lorne McIntosh on Sunday.

Mr. John McIntosh and Mr. Ronald McIntosh spent the week-end at their home here.

Mr. and Mrs. Raymond McIntosh and Larry were guests of Mr. and Mrs. Cecil McIntosh on Saturday.

Mr. J. W. Webb spent a few days last week in Toronto.

Miss Lily Ropars, nurse-in-training at the Civic Hospital, Ottawa, spent the week-end at her home here.

Mrs. Bertha Lawrence, of Spencerville, and Mr. James Haggerty, of Williambsurg, spent Friday at the home of Mr. and Mrs. Arnold Casselman and Norma.

The sympathy of the community is extended to Mrs. Garfield McIntosh in the loss of her father, Mr. Calvin Strader.

Miss Grace Myers, of Brockville, spent the week-end with her parents here.

Mr. and Mrs. Aden Casselman and Percy spent Saturday with Mr. and Mrs. Victor Riddell and sons, of Dundela.

ORMOND

Mr. and Mrs. R. E. Jordan and family, of Ottawa, spent Sunday with Mrs. Hugh Carkner.

We are sorry to hear that Mrs. A. K. MacDonald is a patient in the Winchester Hospital again.

Mr. Jas. MacDonald, District Representative at Petrolia, Ont., spent a few days at his home. While here, he and his sister, Mrs. Richard Marshall, of Montreal, went by plane to Bermuda to visit their sister, Dallas, and her husband, Mr. and Mrs. Orville Hughes.

Congratulations to Mr. and Mrs. Erwin Duncan on the birth of their son on Saturday, December 8th.

Mr. and Mrs. Charlie Harper, of Westboro, spent Sunday afternoon with Mr. and Mrs. Aden Casselman and Percy.

PLEASANT VALLEY

Mr. and Mrs. Lyle Crowder and Mr. and Mrs. Earl Gilmer spent a day recently in Ottawa.

Mrs. Jas. Cowan is spending a few days with her sister, Mrs. Wm. Wilson, of Osgoode, who is ill.

Rev. and Mrs. Simmons and family were guests at a six o'clock dinner at the home of Mr. and Mrs. Wm. Sommerville.

Mr. Burt Hunter, of Belleville, spent the week-end with his parents, Mr. and Mrs. Kent Hunter.

Mr. and Mrs. Hilliard Gilmer and Preston and Mrs. Mary Gilmer spent Wednesday at Prescott. Mrs. Mary Gilmer remained for a visit among friends.

Mr .and Mrs. Percy Gilmer, of Brinston, spent Sunday with Mr. Jas. Gilmer.

The Y. P. S. will hold its regular monthly meeting on Friday evening in the Orange Hall.

HYNDMANS

Mr. and Mrs. Cecil Canning and baby, Lynda, spent Wednesday with Mr. and Mrs. Ed. McLaughlin, of Cardinal.

Mr. and Mrs. C. Kearns spent Tuesday evening with Mr .and Mrs. Harold Francis.

The Christmas Concert will be held on Wednesday evening, Dec. 19th, including a three-act play entitled "Grandpa's Twin Sister."

Mr. and Mrs. Alex Francis, Kemptville, spent the week-end with Mr. and Mrs. Harold Francis.

Mr. and Mrs. Cecil Somerville spent Sunday with Mr. and Mrs. E. Somerville.

Little Ritchie Grant spent Thursday afternoon with his sister, Miss Shirley Grant, of Pleasant Valley.

Mr. Marvin McFadden is progressing favourably after his recent operation in the Brockville General Hospital.

Mr. and Mrs. Paul Woods and David spent Thursday with her parents, Rev. and Mrs. Mullin, of North Augusta.

Mr. and Mrs. Robert Conley spent Sunday afternoon with Mr. and Mrs. Wm. Sayeau.

Mrs. T. Canning spent Monday of last week with her daughter, Mrs. Ray Grant.

ELMA

Mr. and Mrs. Oscar Becksted, of Wiliamsburg, visited Mr. and Mrs. Melvin Dillabough and Claude on Sunday.

A very successful Christmas supper was held under the auspices of the Sunday School on Friday evening.

Mrs. Morley McPherson is spending a few days with Mr. and Mrs. Wray McPherson and sons at Becksted.

The teacher and pupils of the local school are preparing for their Christmas entertainment, to be held in the church hall on Tuesday evening, December 18th.

Mr. and Mrs. Melvin Dillabough, Lieut. and Mrs. Harold Brown visited Miss Marilyn Shaver, who is ill at her home in South Mountain, on Saturday.

Mr. and Mrs. Henry Barkley and Miss Clova Barkley were guests of Mrs. William McNair and Miss Ada Barkley on Thursday.

WINCHESTER TOWNSHIP COUNCIL

The regular meeting of Winchester Township Council was held in the Presbyterian Hall, Morewood, on Monday, Dec. 10th, with all the members present. The minutes of the last regular meeting were adopted as read and signed by the reeve.

By-law No. 806, a by-law appointing Kellogg Moffatt as trustee of the Morewood High School to replace Mr. H. B. Allison, who resigned, was finally passed ,signed and sealed.

By-law No. 807, a by-law setting January 7th, 1952, and Morewood as the time and place for the first meeting of the Council for 1952, was passed. The following accounts were passed and paid:— Roads and Bridges, $1,374.57; Drainage, 1,192.29; Salaries and Allowances, $1,620.00; Schools, $37,709.85; County Rates, $34,987.86; Printing, Postage and Stationery, $225.00; Miscellaneous, $150.00.

Council adjourned, and the new Council will meet in Morewood on Monday, January 7th, at 11.00 a.m.

HOLSTEIN BREEDERS HOLD ANNUAL BANQUET AT CHESTERVILLE

Over 300 members and guests attended the annual banquet of the Dundas County Holstein Breeders' Club, held Wednesday evening, December 5th, in the Chesterville Community Hall.

The speaker was J. M. Purvis, B.A., Professor of Economics at the Kemptville Agricultural School. His topic was "Economic Outlook." Mr. Purvis cautioned his large audience that the possibility of a third world war still existed and that farmers should take advantage of the present level of farm income to keep their farms in a good state of repair in order to meet such an emergency.

Mr. Purvis predicted that within a generation, Canada's population would pass the 20,000,000 mark. Such growth would be largely urban, assuring farmers of a steady market for milk, beef and other dairy products. Mr. Purvis was introduced by Herb. Graham, Agricultural Repesentative for Dundas, and thanked by John Thompson, of Brinston, the president of the Dundas Holstein Club.

Grant Smith, Brockville, fieldman for Eastern Ontario, made the presentation of certificates. The Blue Seal Certificate went to a pure-bred cow on R.O.P. owned by Arnold Gilroy, of South Mountain, which had produced 130,642 pounds of milk containing 4,295 pounds of butterfat, during her lifetime. The second seal went to the herd of Sherwood Coons, of Inkerman, with a cow producing over 118,000 pounds of milk during eight lactation periods.

The True Type Model Holstein Bull award went to W. J. Fawcett, Winchester, who was the premier exhibitor at the Dundas Black and White Day.

The Dundas Calf Club members were presented with awards for their work during the past year. Those receiving awards were: Gordon McVey, Raymond Dawley, Gerald Fawcett, Earl Johnhston, Sven Jorgensen, Ralph Fawcett, Raymond Porteous. Maxwell McRobbie, Rose Suffel, Mary Milne, Franklin Milne, Estella Fawcett, Jessie Carkner, Murray Johnston, Gerald Stobo, Clarence Beli, Audrey Hyndman, Fay Hyndman, Gordon Fawcett, Graham Smail, Keyes Smail, Alan Smith and Marilyn Dawson.

Solos were sung by Mrs. Allison Graham, with Mrs. Eric Casselman as accompanist. Lenard and Gerald Faubert sang a duet.

Read The Classified Ad. Section

NOTICE—Advertisements for our Classified Columns, such as For Sale, Wanted, Found, Lost, Cards of Thanks, In Memoriam, etc., are inserted on a **Cash** basis only. They will not be accepted over the telephone. They must be brought to the office or mailed with remittance enclosed. Rates will be given on request.

FOR SALE

FOR SALE—One team of Heavy Work Horses, geldings, weight about 3400 lbs., Belgians. Apply to Arthur A. Angus, Phone 176J12, Winchester . 29-30p

FOR SALE—A number of Live Geese. Apply to Mrs. Ethel Dillabough, two Cons. North of Inkerman Corner, Mountain Township. 29p.

FOR SALE—Boys' Skates, size 5½ in perfect condition. Apply to Mrs. P. Roberts, Winchester. Phone 18. 29p

FOR SALE—Large Size C.C.M. Tricycle, like new. Apply to Winnifred Loucks, Winchester. Phone 241. 29p

FOR SALE—Several articles of Boys' Clothing, from 12 to 15 years, in excellent condition. Apply to Mrs. Duff Crerar, Vernon. Phone Metcalfe 16r21. 29p

FOR SALE—A Bungalow at Mountain Station, with bathroom and hot water; 2 Garages and a Barn. Apply to Geo. Imrie Sr., Mountain. 29-32p

FARM MACHINERY SPECIALS

Beatty Electric Grinder ..$280.00
Fairbanks Hammer Mills ..$205.00
Kelvinator Refrigerator ..$359.00
(Reduced from $399.00)

W. C. MacDONALD

Winchester - Ontario

FOR SALE—Turkeys—For Christmas and New Years. 14 to 28 lbs. Grade A, broad-breasted birds, Purina flavour-fed and raised on wire to produce more tender and juicy meat. Delivered in Winchester and vicinity. Also Dressed Geese. Apply to Robert D. Porteous, Phone 198J12, Winchester. 28-29p

FOR SALE—MacIntosh, Lobo and Wealthy Apples. handpicked, and others, at attractive prices. Bring your own containers. Apply to Bruce M. Barkley, Iroquois, 1 mile south-west of Dundela. Phone 78r15, Iroquois. 26-28p

CHRISTMAS TREES

Dont order a Christmas Tree until you see one of us. Dodd Mallory, Phone 84J, or Bert Hodgson, Phone 164R. Please order now. 27-29p

TURKEYS and GEESE FOR SALE

Dressed Christmas Turkeys and Geese for sale at Market Prices. Will take orders until Friday, December 21st.

WALLACE MERKLEY

R. R. 1. Winchester Ph. 198J4

FOR SALE

1 used Model S Case Tractor, 1 used Cockshutt 60-Row Crop Tractor, 1 used Oliver 70 Tractor, 1 used Cub F. C. Tractor, 1 used 10-20 Tractor, 2 new Bear Cat No. 5A Hammer Mills, 1 McC.-Deering Tractor Manure Spreader, 1 new Fleury-Bisseli Horse Manure Spreader, New Farm Wagons, Electrical Appliances, Oil Space Heaters.

R. H. BECKSTEAD

McCormick-Deering Repairs.
Sales and Service.
(Member of O. R. F. E. D. A.)
Phone 493W - WILLIAMSBURG

FOR SALE—One Set of Sloop Sleighs almost new, priced right. Apply to Box K888, Winchester Press. 29p

WANTED

WANTED—Month-old Puppy, male, brown with white collar, wants a home with wee boy for Christmas. Apply to Ernest N. Holmes, Winchester. Phone 183W12. 29p

WANTED

EXPERIENCED AND CAPABLE STENOGRAPHERS AND TYPISTS

Attractive salary, commensurate with proven ability. Apply by letter, giving complete qualifications.

BOND REFRIGERATION INDUSTRIES LIMITED

Winchester - Ontario

WANTED—A Single Man to do work on modern equipped farm, including Hydro, water and the latest in equipment. Year round employment. Wages commensurate with qualifications. Apply to Russell Arbuthnot, Mountain. Phone 145J1 Winchester. 28-30p

Young Men Wanted

High School Graduates to learn refrigeration business from the ground up. Applicants must be personable, ambitious, and not afraid to work.

Reply by letter to Post Office Box No. 334, Winchester, giving complete qualifications.

BOND REFRIGERATION INDUSTRIES LIMITED

Winchester - Ontario

CARD OF THANKS

CARD OF THANKS—We wish to thank all our friends and school chums who so kindly remembered us with cards, letters, treats, etc., while we were ill at our home. Special thanks to Miss Simser, Rev. Wm. Reid and Dr. Justus for their many acts of kindness.—Dale, Sharron and Marilyn Presley. 30p

CARD OF THANKS—I wish to thank the doctors and nursing staff who attended to me while I was a patient in the Memorial Hospital; also relatives and friends who sent cards and letters.—Mrs. Lorne Acres 29p

CARD OF THANKS—To everyone who visited me, sent treats, cards and flowers while I was a patient in the Winchester District Memorial Hospital, I would like to extend my heartfelt tappreciation A special "thank-you" to Dr. Barton, the nurses, Rev. Mr. Sutherland and Rev. and Mrs. Baugh.—William Rennick. 29p

CARD OF THANKS—Mrs. Calvin Strader and family wish to extend their heartfelt thanks and appreciation for the acts of kindness, sympathy and floral offerings by the relatives, friends and neighbours, received in their recent bereavement. 29p

CARD OF THANKS—To everyone who remembered me while I was a patient in the Wincheseter District Memorial Hospital, I would like to extend a hearty thanks. Your cards, letters, treats and visits were all deeply appreciated. A special "thany-you" to the capable nursing staff at the hospital and to Dr. Barton for his kind attention.—Margaret Carruthers. 29p

CARD OF THANKS—My sincere "thank you" to everyone who remembered me while I was a patient in the Winchester District Memorial Hospital. Your cards, treats, flowers, visits and general acts of kindness were all deeply appreciated.—Florence Wyatt. 29c

CARD OF THANKS—I would like to extend sincere thanks to all those who were so kind to me while I was a patient in the Winchester Memorial Hospital. The treats, cards, and personal visits were deeply appreciated.—Irene Woods. 29p

CARD OF THANKS—Mr. and Mrs. Neil Doyle wish to thank all their friends and neighbours for the help and co-operation given them during and after their recent fire. 29p

CARD OF THANKS—We wish to express our sincere thanks and appreciation for the many acts of kindness, messages of sympathy and beautiful floral offerings received from our friends and neighbours in our recent sudden and sad bereavement. — The Coleman Family. 29p

CARD OF THANKS—I wish to express my appreciation and thanks to the nursing staff of the Winchester District Memorial Hospital, also to the many visitors for cards and treats given me while I was a patient.—Jake Empey. 29p

IN MEMORIAM

IN MEMORIAM—In loving and cherished memory of the late Louden Douglas Johnston, who departed this life at his home, Winchester, on December 16th, 1944.
"Ever remembered."
—Wife, Son, Daughter, Grandchildren. 29p

IN MEMORIAM—In loving memory of a dear brother, Rolland Hill Nesbitt, who passed away December 11th, 1950. Sadly missed.
—Brother Ward, Sisters Carrie and Jessie. 29p

IN MEMORIAM—In loving memory of our dear grandfather, Ward T. Bilow, who passed away December 13t,h, 1950
While you, dear grandfather, rest and sleep,
You're loving memory we'll always keep.
—Ever remembered by Grandchildren. 29p

IN MEMORIAM—In loving memory of our dear father, Ward T. Bilow, who deaprted this life on December 13th, 1950.
Dad is gone, but not forgotten,
Never shall his memory fade,
Sweetest thoughts shall ever linger
Around the grave where he is laid.
29p —The Family.

IN MEMORIAM—In loving memory of a dear mother and grandmother, Mrs. Elizabeth W. Crowder, who passed away December 14th, 1945.
Six years have passed since you have gone,
Our thoughts of you still linger on;
You left us suddenly, your thoughts unknown,
But you left us sweet memories we're proud to own.
Only those who have lost are able to tell
The pain in our hearts at not saying farewell.
—Ever remembered by Leonard and Pearl, Nelda and Thomas and Grandchildren. 29p

IN MEMORIAM—In loving memory of a dear husband and daddy, L.A.C. Allen MacIntosh, R.C.A.F., accidentally killed in a plane crash at Trenton, Ont., on December 11th, 1949.
We often sit and think of him
When we are all alone,
For memory is the only thing
That grief can call its own.
Like ivy on the weathered oak,
When all other things decay,
Our love for him will still keep green
And never fade away.
—Fondly remembered by his wife, Mabel, and daughter, Margaret. 29p

NOTICES

NOTICE TO CREDITORS

In the Estate of Mrs. Hilda Blanche Hitsman, Deceased.

All persons having claims against the Estate of the above-named deceased, late of the Village of Winchester, in the County of Dundas, who died on or about the 22nd day of November, 1951, are required to file proof of same with the undersigned on or before the 22nd day of December, 1951.

After that date the Estate will be distributed, having regard only to the claims of which the undersigned shall then have had notice.

Dated at Winchester this 1st day of December, A.D., 1951.

CASS & CASS
Solicitors for the Executor.
28-30c **Winchester, Ont.**

PERSONAL — Hygienic Supplies (Rubber Goods) mailed postpaid in plain, sealed envelope with price list. Six samples 25c, 24 samples, $1.00. Mail Order Dept. M-57, Nov-Rubber Co., Box 91, Hamilton, Ont. tfc.

COBEY WAGONS

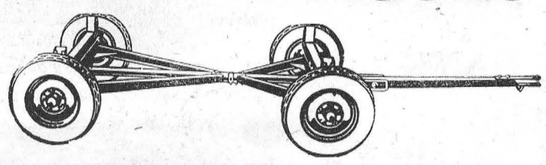

Our 1952 Shipment of Cobey Wagons has just arrived. May we have your orders soon, as we expect a great shortage of all lines during the coming season.

ROSS H. BECKSTEAD, Williamsburg, Ont.

Tractor and Car Repairs
Winterizing
Glass Installations

W. C. MacDonald's
SERVICE STATION
G. R. McCONNELL, Manager
Winchester, Ont.

SERVE Coca-Cola TRADE MARK REG. AT YOUR PARTY

ATTENTION FARMERS!

We pick up Dead Horses and Cows. Phone Collect. Ottawa 3-7102.

HYLO EGG-GRADING STATION

L. Kapeller, Proprietor.
WINCHESTER and OSGOODE

Daily Highest Market Price for our City Trade.

Two Electric Grading Machines To Assure You Proper Grade.

If it is not convenient for you to bring your eggs to our Grading Stations at Winchester or Osgoode, you may leave them at any of the following stores where they will be picked up and your returns left twice weekly:

Allison's Store---Winchester Springs
Coughler's Store, Winchester Springs
Carkner's Store ----------Ormond
Saunders' Store ---------Inkerman
Lewis' Store ----------Dalmeny

WINCHESTER A. Crawford, Mgr. OSGOODE R. Rennick, Mgr.

THE
SERVICE OF SIGHT
J. MILES WHITTEKER
Optometrist
MORRISBURG — ONTARIO
Specialist in Correcting Defective Vision and Eyestrain.
OFFICE HOURS
9 to 12 Noon; 1.30 to 5.
Sat., 9 to 12 Noon.
Telephones:
Office, 18W. Res. 18J.
Telephone For Appointment.

Imperial Esso OIL BURNERS
INSTALLATION and SERVICE

We have been appointed Authorized Dealers for the Installation and Servicing of Imperial Esso Automatic Oil Burners for furnaces, for this district, and are prepared to give you first-class service in this connection. Give us a call . . . . Phone 37.

KARL GUY
SOUTH MOUNTAIN - ONT.

For
Contracting of Masonry and General Carpenter Work, See
W. H. WOOD
Phone 612 R 13
MOUNTAIN - - ONTARIO
Free Estimates Given.

New Officers of the U.N. General Assembly



These are the eight principal figures of the United Nations General Assembly now holding its Sixth Regular Session in Paris. Top, left to right: Ambassador Luis Padilla Nervo of Mexico, President of the Assembly; Finn Moe of Norway, Chairman of the Political Committee; Selim Sarper of Turkey, Chairman of the Ad Hoc Committee; Prince Wan Waithayakon of Thailand, Economic Committee. Bottom row: Señora Ana Figueroa of Chile, chairman of the Social Committee; Max Henriquez-Ureña of the Dominican Republic, Trusteeship Committee; Thomas A. Stone of Canada, the Administrative and Budgetary Committee; Manfred Lachs of Poland, Legal Committee.

MARKETING BOARD PLANNED AT CHEESE PRODUCERS' ANNUAL MEETING

The Annual Meeting of the Dundas County Cheese Producers' Association was held in the Brinston Memorial Hall on Friday evening, Nov. 30th. Mr. Charles Harkness, president of the Ontario Cheese Producers' Association, and president of the Dundas Association, presided.

The meeting was largely attended by dairymen and manufacturers from Winchester, Morewood, Chesterville, Williamsburg, Mountain, Brinston and surrounding districts.

Mr. Harry Williams, secretary-treasurer, read the minutes of the last annual meeting, and the auditors' report, showing a balance of $1200.

Mr. Harkness explained in detail the plan the Ontario Cheese Producers' Marketing Board had adopted for the marketing of the cheddar cheese produced in Ontario during the past season.

Mr. E. O. Coons, of Grenville County, a director of the Association, was guest speaker. He said the Marketing Board had met all the commitments of the contract with the British Food Supply Board.

Mr. Coons described the advantages of the curing and cold storage plant to be opened on Dec. 7th by Hon. T. L. Kennedy, Ontario Minister of Agriculture. He hoped to see a number of such plants scattered across Ontario to aid the producer.

Mr. Thos. Johnston, of Iroquois, and Mr. Frank Caselman, of Morewood, both complimented the Board on the succesful handling of the product this season.

Officers Elected

Mr. Charles Marcellus, of Dunbar, conducted the election of officers for the ensuing year: Directors: Charles Harkness, Cephus Smyth and Dwight Merkley; for Williamsburg, William Lane, Oscar Beckstead and Miles Marcellus; for Winchester, Elburn McIntosh, John Barrett and Roy Fetterly; for Mountain, Byron Martin, Harry Williams and William Graham. A directors' meeting was immediately called and Charles Harkness and Harry Williams were elected president and secretary.

Skinny men, women gain 5, 10, 15 lbs.
Get New Pep, Vim, Vigor

What a thrill! Bony limbs fill out; ugly hollows fill up; neck no longer scrawny; body loses half-starved, sickly "bean-pole" look. Thousands of girls, women, men, who never could gain before, are now proud of shapely, healthy-looking bodies. They thank the special vigor-building, flesh-building tonic, Ostrex. Its tonics, stimulants, invigorators, iron, vitamin B_1, calcium, enrich blood, improve appetite and digestion so food gives you more strength and nourishment; put flesh on bare bones. Don't fear getting *too* fat. Stop when you've gained the 5, 10, 15 or 20 lbs. you need for normal weight. Costs little. New "get acquainted" size *only* 60c. Try famous Ostrex Tonic Tablets for new vigor and added pounds, this very day. At all druggists.

HONEY!
● *A Sweet TREAT!*
● *A Bargain BUY!*
Get some SOON from your Grocer or Neighborhood Beekeeper.

Sponsored by the Stormont, Dundas and Glengarry Beekeepers' Association.
25-38c

GRENVILLE-DUNDAS AYRSHIRE BREEDERS HOLD ANNUAL MEETING

Largely attended, the Grenville-Dundas Ayrshire Breeders' Club held its annual meeting in St. Andrew's Presbyterian Church Hall, Spencerville, last week.

Mr. William McRoberts, of Winchester, president of the club, was the chairman. Rev. Chas. Mullen opened the meeting with Grace. The Ladies' Aid Society, under the presidency of Mrs. H. C. Cook, catered to the banquet. Dinner music was supplied by Mrs. G. R. Drummond, violinist, and Mrs. J. B. Jarrell, accompanist.

Mr. Frank Ryan, of Ottawa, spoke on present-day changes and their effect on agriculture.

Greetings from the Grenville County Holstein Club were expressed by Hillias Suddaby, of Oxford Mills, the president, and Donald MacIntyre brought greetings from the Stormont Ayrshire Club.

Mr. K. Ault, of Winchester, presented the cup for the Ayrshire premier exhibitor, to Donald Rose, and also a cup to John Bruce from the Borden plant at Kemptville, for being the premier Ayrshire breeder.

Presentations to 15 calf club members, for 1951, were made by Herbert Graham, agricultural representative from Dundas, and the Purina Trophy, through Basil Dawley, was also presented.

Brief speeches were made by the following head table guests: Basil Dawley, Winchester; William Dixon, Chesterville; John Thompson, of Dixon's Corners; Donald MacIntyre, Finch; Wilson Richmond, Ottawa, secretary of the Canadian Ayrshire Breeders' Club; John Bruce, Spencerville; William McRoberts, Winchester; C. C. Tennant, agricultural representative, Kemptville, who also introduced the guest speaker.

Officers of the club are: William McRoberts, Winchester, president; Donald Rose, Mountain, secretary-treasurer; E. B. Dangerfield, of Kemptville, vice president.

Directors for Dundas: Gerald Kittle and Harold Merkley, Chesterville; Clifford Bell, Brinston; Merrill Taylor, Winchester; Dalton Robinson, Winchester; Robert Porteous, Vernon.

Grenville County: Floyd Freturll, Maynard; George Gillespie, Ventnor; John Seguin, Oxford Mills; Robert Bruce and Arnold Goodin, Spencerville; Earl Pitt, Shanly.

OSGOODE W. I. NEARS $1000 OBJECTIVE

All but $35 of the $1,000 objective set for January 1st, 1952, for the Community Centre, has been raised, Mrs. L. Cleland, treasurer of the Osgoode Women's Institute, reported at the annual social evening of the Institute, held in the I.O.O.F. Hall, recently.

To reach the goal, a paper drive was set for December 27th. Also, plans have been made for an old time dance on December 26th in the Orange Hall, proceeds to go to the Community Centre fund.

The Christmas meeting, at which an exchange of small gifts will take place, will be held at the home of Mrs. W. McCallum on December 20.

The program was in charge of Mrs. E. Stinson, who welcomed the visitors. Several cowboy selections by cowboy Dwaine Acres, to his own guitar accompaniment, were much enjoyed. Miss Nixon played a variety of piano numbers. W. P. Thompson gave a step dance; several girls sang the Irish favorite, "Galway Bay," and Miss Yvonne Stinson played a piano selection.

Euchre prize winners were Mrs. S. McCallum and Thomas Doyle. Harry Kerr held the lucky teacup.

UNITED CHURCH W. A.

The singing of the hymn "O Come All Ye Faithful" opened the W. A. meeting on Tuesday, December 4th, which was conducted by Mrs. George McIntosh, owing to the illness of the president, Mrs. John Moffat. The story of Christ's Birth was repeated in unison, followed by a reading of a poem entitled "The Innkeeper," by Edgar Guest.

Mrs. W. H. Angus read why Philip Brooks was prompted to write the hymn, "O Little Town Of Bethlehem," after which the hymn was sung.

The treasurer gave a very encouraging detailed report for the year. The choir loft is to be carpeted. The Young Married Couples will be asked to decorate the church for Christmas.

Mrs. C. Rice, Mrs. Jas. Crummy and Mrs. K. Ault will meet with the W. M. S. and Eevning Auxiliary committees to make arrangements for catering to the Winter School for Young People to be held here Dec. 28, 29 and 30. Mrs. R. Freeland and Mrs. F. Scott are the social committee for January.

Mrs. C. Rice and Mrs. F. Deeks presented the slate of officers for 1952. Mrs. Wm. Steele conducted two contests, and assisted by Mrs. Robt. Holmes and Mrs. F. Deeks, served dainty refreshments. Mrs. Mitchell moved a hearty vote of thanks to the comimttee in charge.

It was their first quarrel, and the sordid subject was money.

"Before we were married," she cried bitterly, "you told me you were well off."

"I was," he snarled. "But I didn't know it."

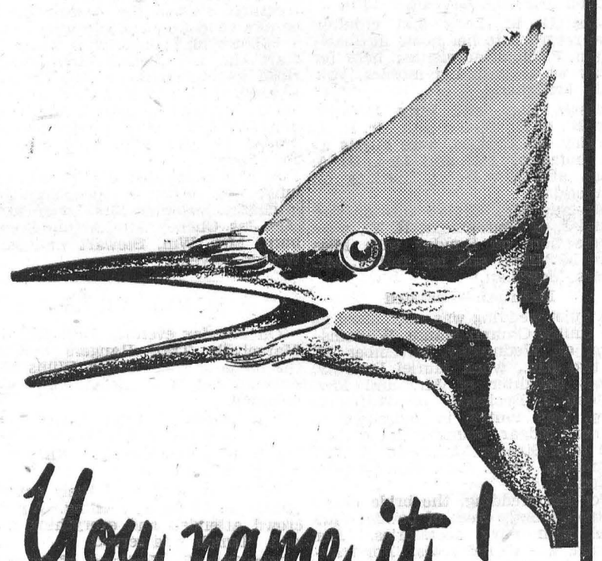

You name it!

DRYOCOPUS PILEATUS
(Northern Pileated Woodpecker)

The Pileated Woodpecker is a startling bird. So spectacular is his appearance that he has long been a target for guns in the hands of thoughtless people. As a result he is becoming rare in many sections of Canada.

He should be protected. Besides being highly decorative and the largest Canadian woodpecker, the Pileated is extremely valuable. He destroys millions of wood insects and provides nesting sites for tree-dwelling ducks.

Get to know wildlife. You'll find a whole new world of interest—and you'll want to conserve our natural scene.

Nature Unspoiled
Yours To Protect—Yours To Enjoy

CARLING'S
THE CARLING BREWERIES LIMITED
WATERLOO, ONTARIO

N-2

Two Names That MEAN Something
C. C. STUBBS & CO. - L. D. WELLS, Prop.
DEPENDABILITY WORKMANSHIP
Authorized Dealer for "Rock of Ages" and the Best Imported Granites.
Cemetery Lettering promptly attended to at reasonable rates.
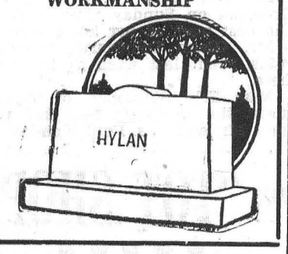

MORRISBURG, ONT.
P. O. Box 396. Phone 304.
Local Agent—J. L. DIXON.

FAIRBANKS-MORSE


This new F-M Conversion Type Oil Burner is the quietest burner available. You'll be amazed, too, at its low operating cost. These features are possible because of the balanced design and exclusive features of the new F-M Oil Burner. It's designed and built by a company with the knowledge gained in 120 years of manufacturing experience. Let us give you all the facts — NOW.

HARRY JOULE
St. Lawrence Street WINCHESTER, ONT. Telephone 295

The Swing IS TO PURINA!

It took Purina distributors 48 years to ship 1,000,000 tons of Chows per year. It took 7 years more to ship 2,000,000 tons per year.

But

In only two years more Purina dealers shipped 3,000,000 tons per year.

And Now

Purina's goal is the greatest ever set by a company in the feed industry—the shipment of 5,000,000 tons per year.

Yes

THE SWING IS DEFINITELY TO PURINA

Remember

Our Free Trip to St. Louis. We now have four key feeders who have purchased their 30 bags of Purina Chows, and several more within one purchase of it. There is still three months during which you can get tickets for our free draw.

P.S.—Every bag of feed you don't purchase at your Purina Store is one less chance for a free all-expense 5-day trip to St. Louis.

BASIL DAWLEY
YOUR PURINA DEALER
Telephone 293 Winchester, Ont.

Growing Mash!

The best poultry authorities advise feeding Growing or Developing Mash until well after the Pullets have gone into production.

FEED LAKKO DEVELOPING MASH FOR THE BEST RESULTS, REGARDLESS OF PRICE

HUGH McMASTER
PHONE 431. WINCHESTER, ONT.

POULTRY WANTED

All kinds of Poultry Wanted at all Seasons. Also Hides and Wool. Highest Prices Paid and you are assured of a Square Deal.

MORRIS ROSS
PHONE 19 - WINCHESTER

CANADIAN PACIFIC


Time Table
STANDARD TIME.

EASTWARD TRAINS
No. 22—5.24 a.m. Flag stop for Montreal passengers. Daily.
No. 30—8.32 a.m., except Sunday. Stops at all stations.
No. 36—4.45 p.m., except Sunday. Stops at all stations.

WESTWARD TRAINS
No. 21—12.56 a.m., daily. Flag stop for Toronto and West.
No. 35—11.50 a.m. daily, except Sunday. Stops at all stations.
No. 29—7.30 p.m. daily, except Sunday. Stops at all stations.

SUNDAY ONLY
Westward Train No. 597—12.03 p.m. Sunday only. Stops at all stations.
Eastward Train No. 598—5.53 p.m., Sunday only. Stops at all stations.

Note—All above times are Standard.
R. D. LEDGERWOOD, Agent.

DRINK Coca-Cola TRADE MARK REG. Tasty with sandwiches

Make a hit with Aunt Madge

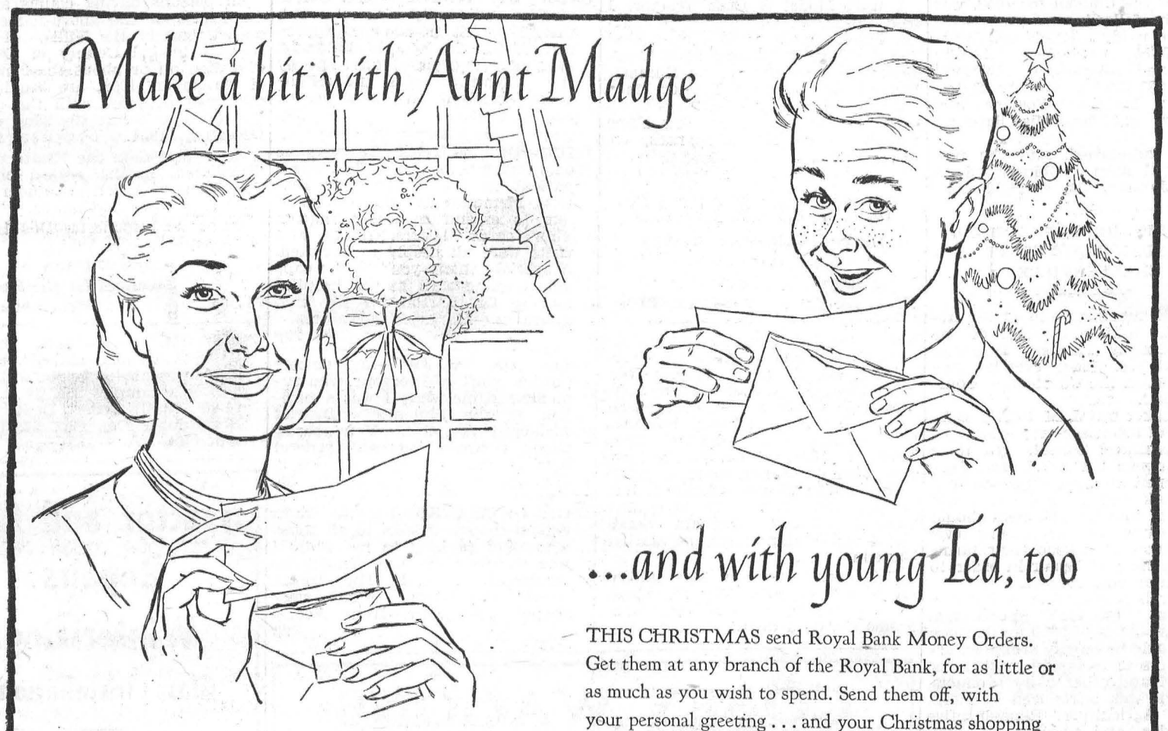

...and with young Ted, too

THIS CHRISTMAS send Royal Bank Money Orders. Get them at any branch of the Royal Bank, for as little or as much as you wish to spend. Send them off, with your personal greeting . . . and your Christmas shopping problem is solved.

Royal Bank Money Orders make a hit with friends and relatives because they can cash them and buy gifts to suit themselves. *You avoid the rush and bustle of shopping.*

Just drop into the nearest Royal Bank branch and tell them you want to send Royal Bank Money Orders for Christmas. They'll look after you.

Send a gift of cash . . . use Royal Bank Money Orders

THE ROYAL BANK OF CANADA

WINCHESTER BRANCH
H. O. BALKWILL, Manager.

50 MORE STUDENTS:

By late summer and early Autumn we shall need 50 more trained office workers to fill the positions that will be referred to us.

The Seaway Authority, the C. I. L. and other firms, together with the Ottawa and Toronto civil services, will be in great need of stenographers, bookkeepers and office machine operators.

This is an urgent appeal to young people to enroll when the New Year Terms opens. Enroll either January 2 or January 7.

BROCKVILLE BUSINESS COLLEGE
2 Court House Avenue, Brockville.
28-29c

BLUE COAL

AMERICA'S FINEST ANTHRACITE

Chestnut and Stove Sizes

PLACE YOUR ORDER TODAY

Town Cash Price $25.00

PER TON. OFF THE CAR

Coke and Wood Also Available

4 SERVICE PHONE 4

Ross H. Hutchinson

WINCHESTER. ONT.

LANG'S

Department Store

PENMAN'S HIGH QUALITY

CARDIGAN

SWEATER COATS

Sies 36 to 44. Colors, Wine, Gray and Heather.

$4.50 each

150 PAIRS OF LADIES

House Slippers

Pink and Blue Leather, Fur Trimmed.

$3.49 Pair

Brocades and Satins, assorted colors.

$1.98 Pair

ANOTHER NEW LINE OF

PENMAN'S

WORK SOCKS

Red and Blue Yarn with White Toe and Heels.

$1.19 Pair

ANOTHER LARGE

ASSORTMENT OF

Ladies' Sweaters

Colors, Wine, Blue, Canary, Brown and Greens. Values to $6.00

$3.98 to $4.98

MEN'S FOUR-BUCKLE

OVERSHOES

$5.98 Pair

Plumbers, Tinsmiths
Furnace Service

FINDLAY FURNACES
CRANE OIL BURNERS
FINDLAY OIL BURNERS
QUEBEC HEATERS
ENTERPRISE COMBUSTION HEATERS
NEW & USED COOK STOVES
SHALLOW AND DEEP WELL PRESSURE SYSTEMS
DOMESTIC & STOCK PUMPS
DOMINION WASHING MACHINES
SNOW SHOVELS

J. Fader & Son
Telephone 69
WINCHESTER ONT.

Veterans of Korea Visit U.N.

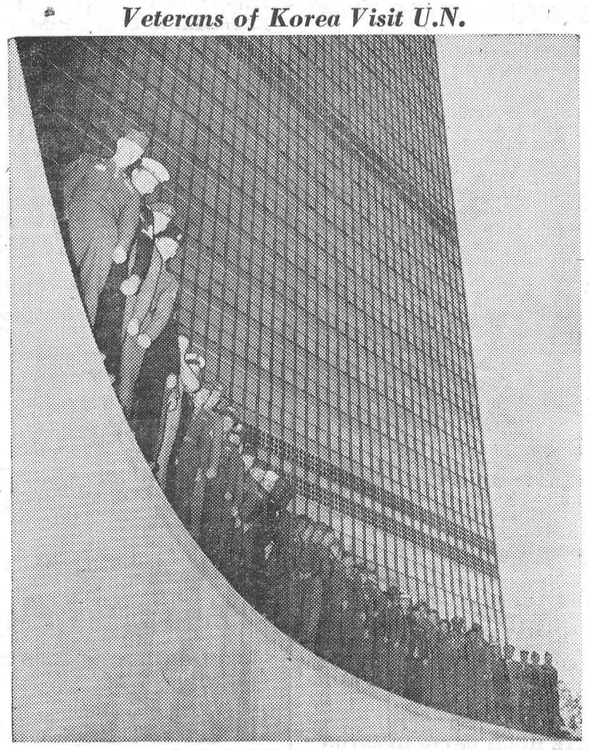

Fifty veterans of the United Nations forces in Korea representing 19 nations, are welcomed at U.N. Headquarters in New York. Men from Australia, Belgium, Canada, Colombia, Ethiopia, France, Greece, India, Luxembourg, the Netherlands, New Zealand, Norway, the Philippines, the Republic of Korea, South Africa, Thailand, Turkey, the United Kingdom and the USA, are in the line up above in front of the United Nations' 39 story Secretariat building.

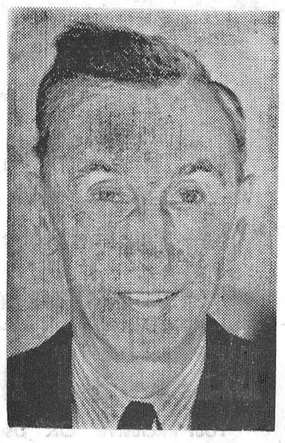

REEVE HAROLD DURANT, of Winchester Township, who will retire from Council at the end of December. He was Warden of the United Counties for the year 1951. Mr. Durant has served the township well for several years.

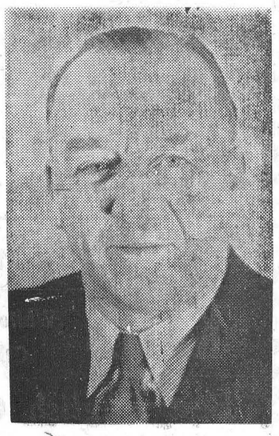

REEVE CHARLES McMILLAN, of Chesterville, who was acclaimed as Reeve for 1952, at the recent Nomination Meeting in Chesterville.

HULBERT W. M. S.

The monthly meeting of the Hulbert W. M. S. was held at the home of Mrs. Elmer and Mrs. Donald Sullivan on December 5th at two p.m. Following the opening devotions a carol and candle-lighting service was carried out by the following members: Mrs. Ira Ellis, Mrs. Arthur Graham, Mrs. Edith Mellan, Mrs. Addie Graham, Mrs. H. McQuaig and Mrs. Maud Keyes. A Christian Stewardship reading was given by Mrs. Donald Sullivan.

Following the business portion of the meeting, the slate of officers for the new year was brought in as follows: President, Mrs. Percy Ellis; vice president, Mrs. Annie Graham; treasurer, Mrs. Percy McQuaig; recording secretary, Mrs. Addie Graham; corresponding secretary, Miss Florence Roode; finance, Mrs. Percy McQuaig and Mrs. D. Sullivan; Missionary Monthly, Mrs. D. Sullivan; supply, Mrs. Annie Graham; temperance, Mrs. Maud Keyes; community friendship, Mrs. Ira Ellis; Christian stewardship, Mrs. D. Sullivan; associate helpers, Mrs. Edith Mellan; intercessory prayer, Mrs. Jas. Burden and Mrs. H. McQuaig; press, Miss Florence Roode; baby band, Mrs. Keith Flegg; literature, Miss Florence Roode; Mission Band, Mrs. Andrew Thorpe; pianist, Mrs. Nelson Scharf.

The meeting closed with the Mizpah Benediction. Lunch was served and a social hour enjoyed.

THE MIXING BOWL
BY Anne Allan
HYDRO HOME ECONOMIST

Hello Homemakers! The custom of sending Christmas cards dates back to the reign of Queen Anne. During the past half century, however, this custom has become universal. It has become a time-consuming job for the homemaker who has the festive meal to plan and prepare and the house to decorate and so many extras. The big problem is the ever-growing list with some deletions and many changes of address. Seems to us that the office index system is a must in the home of to-day. It will save you precious time if you buy a package of 3x5 inch cards and write one name and address on each. Then interest someone (the teenager or grandma) to arrange the cards alphabetically. These will be convenient for changes of address as the cards arrive and a double check as to whether your greeting has been mailed.

REQUESTED RECIPES

Individual Puddings

2 cups brown sugar, 2 cups hot water, 1-2 cup shortening, 1 cup raisins, 2 cups sifted flour, 1 tsp. soda, 1-2 tsp. salt, 1 tsp. cinnamon, 1-2 tsp. cloves, 1-2 tsp. nutmeg, 1 cup glazed cherries, 1 cup chopped dates, 1-2 cup choped nuts, 1 cup oatmeal.

Combine sugar, water, shortening and raisins and cook for 5 mins. Cool. Sift the dry ingredients into a bowl and add cherries, dates, nuts and oatmeal, then stir in the sugar mixture. Fill greased custard cups two-thirds full. Bake in electric oven of 325 degs. about 1 hour. Serve hot or cold with hard sauce. Makes 10 servings.

Angel Wings

1-2 cup sifted flour, 2-3 cup sugar, 1-2 tsp. salt, 1 cup shortening, 2 eggs, 1-2 tsp. almond extract, 1 cup fine oatmeal, slivered almonds.

Sift flour, sugar and salt into bowl. Combine shortening, eggs and flavouring and add. Fold in oatmeal. Chill the batter. Drop from a teaspoon on to ungreased cookie sheet. Decorate with slivered almonds. Bake in electric oven of 375 degs. 10 to 12 mins. Remove from baking sheet immediately. Makes about 48.

Coffee Sauce

1-4 cup sugar, 2 tsps. cornstarch, 1-4 cup strong coffee, 1-2 cup milk, 1-4 tsp. vanilla, 1-2 cup thick cream.

Combine sugar and cornstarch and add coffee, milk and a dash of salt Cook 4 mins. stirring constantly. Add vanilla and cool. Whip cream and fold it in. Makes 1 cup.

Fluffy Sauce

1 egg white, 1-4 cup icing sugar, 1-3 cut fruit juice or pulp.

Beat the egg white until stiff, adding sugar gradually. Add the fruit juice and continue to beat until well blended. Makes 1 cup.

Festive Eclairs

1 cup boiling water, 1-2 cup butter or substitute, 1 cup sifted cake flour, 1-4 tsp. salt, 4 eggs.

Measure butter and water into a saucepan. Heat until butter is melted and the mixture reaches boiling point. Add flour and salt and stir until the mixture leaves the sides and bottom of the pan. Remove from the electric element and add the unbeaten eggs, one at a time, beating between each addition. Chill. Then with a spoon or wide cookie tube, shape as lady fingers on to a greased cookie sheet. Bake in an electric oven of 425 degs. for 20 mins., then reduce heat to 350 degs., for 20 to 25 mins.

When cool, make an incision in one side and fill with whipped cream or a cream filling. Spread each top with a chocolate icing. Makes about 36.

Graham Cracker Crust

15 double crackers, 1-4 tsp. salt, 2 tbsps. sugar, 2-3 cup butter or substitute.

Roll graham wafers fine; stir in salt and sugar; blend in the butter. Pat the crumbs into a 9-inch pie plate. Bake in electric oven of 350 degs. for 5 to 10 mins.

TAKE A TIP

1. To whip cream, use cream that is 24 hours old. thoroughly chilled and thick. Pour cream into a chilled bowl and beat rapidly until thick. Too long or slow beating causes fat to separate. (You may use evaporated milk that has been partially frozen before beating).

2. To make a soft icing coating for eclairs, melt fondant candy in a double boiler and pour over cool cakes placed on wax paper.

3. To bake fluffy potatoes, scrape the skins well, pierce two or three times with a fork and rub well with bacon fat. Bake in a shallow pan in a moderate oven for 1 hour and 20 mins.

4. To make fine, dry crumbs of sliced bread, dry bread in the warming oven of the electric range until crisp. Crush in a big, paper bag using a rolling pin. Start at the closed end of the bag to roll.

5. To blanch almonds, pour boiling water over them and let stand 5 minutes, then squeeze each one so that the meat slips from the pointed end. Do not soak more than 1-4 lb. at one time for they tend to become soggy.

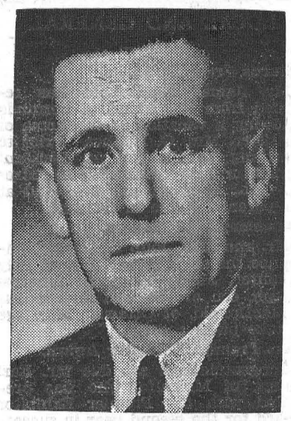

MR. GRAHAM WELLS, who was elected Councillor in Williamsburg Township at the recent Municipal Election. Mr. Wells was the Liberal candidate for Grenville-Dundas in the recent Provincial Election.

THAT ITSY BITSY TALK

A small child should be taught to speak correctly as early as possible. The teaching should not be too strict or it may make the youngster nervous, but, by pronouncing words clearly and properly, the child will learn from the example of his elders. Baby talk should not be used at all or small children will regard it as the correct form of speech.

SHUR-GAIN FEED SERVICE

What Does Balanced Feeding Cost?

Balanced Feeding Does Not Cost It Saves You Money!

The grain and time saved by balanced feeding more than pays for the Concentrates used. Compare the value of 1100 lbs. of grain to the value of 700 lbs. of SHUR-GAIN HOG FEEDS, which is approximately the amount required to feed one hog to market weight.

At prevailing prices, 1100 lbs. of grain costs approximately $34.50, while 700 lbs. of SHUR-GAIN HOG FEEDS costs approximately $29.00. The $5.50 difference represents ADDED PROFIT per Hog.

ASK FOR

SHUR-GAIN PIG STARTER
SHUR-GAIN HOG GROWER
SHUR-GAIN HOG FINISHER

Try This Combination Once, You'll Never Change.

H. S. LANNIN LIMITED

WINCHESTER, ONTARIO.

SERVE Coca-Cola TRADE MARK REG. when friends drop in

J. Lorne Kinkaid - Monuments

Office and Shop
"FALCON INN"
Main St., No. 2 Highway
Phone 261.



Office and Shop
KINKAID MONUMENT WORKS
Smiths Falls, Ont.

Authorized Dealer for "Rock of Ages" Barre Granite
Cemetery Lettering Done To Your Specifications.

MORRISBURG, ONT. **Catalogue On Request.**

Arthur A. Crawley & Co.
Chartered Accountants
OTTAWA - MONTREAL - BROCKVILLE - TORONTO
SUDBURY - NORTH BAY - SAULT STE. MARIE
Ottawa Address—119 Blackburn Bldg.

BILOW'S
AUTO SALES

MERCURY LINCOLN & METEOR CARS and TRUCKS.

NEW and USED CARS, TRUCKS and TIRES
AUTO PARTS, FOR ALL MODELS

NEW BATTERIES ON SALE—$4.00 allowance on your old one. Factory Prices: 17 Plate, $20.98; 15 Plate. $18.26; 13 Plate, $14.80.

OILS—Derby, 35c Quart, or $6.00 per Case. Everlude Aviation Premium, $8.40 per Case; Everlude Heavy Duty, 55c per Quart, or $9.00 per Case. Grease, 5 lbs. for $1.15; C.I.L. Anti-Freeze, $5.25 per Gal.; Prestone, $5.75.

REBUILT TRANSMISSIONS from 1928 to 1951 for Chevrolet, Ford, Plymouth or Dodge Cars.

USED HEATERS on Sale and Will Install.

Repairs to All Makes and Models.

FOR PROMPT SERVICE CALL 249.

LLOYD BILOW - - Winchester.

Human Rights Day—December 10th

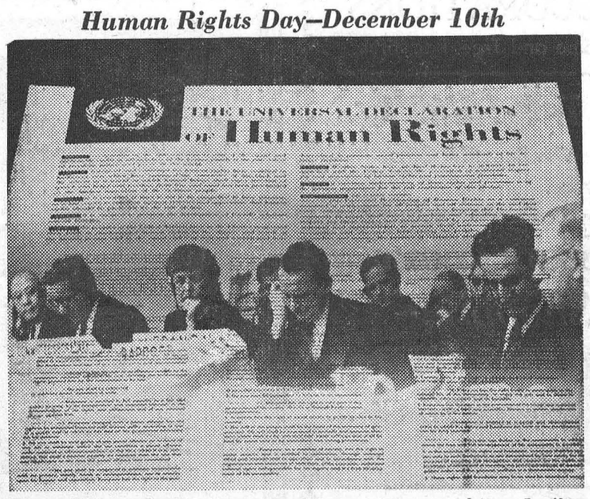

The 10th of December marks the third anniversary of the adoption of the Universal Declaration of Human Rights by the United Nations General Assembly. This document, completed after years of thought and discussion, expresses the highest ideals and aspirations of the human family. The work of many minds, the Declaration combines the experience, morals, laws, aims and beliefs of many different peoples towards securing the universal recognition of these rights.

NEXT WEEK AT THE

"Picadilly Theatre"

WILLIAMSBURG, ONT.

THIS THURSDAY, FRIDAY & SATURDAY

"The Big Cat"

Drama screaming with breathless excitement. Starring Peggy Ann Ganer, Lon McCallister and Preston Foster.

ON THE SAME PROGRAMME.

"Korea Patrol"

A story of magnificent heroism against overwhelming odds in a land ablaze with war.

Starring Richard Emory, Al Eben, Benson Fong and Danny Davenport.

MONDAY, TUESDAY AND WEDNESDAY



—Also—

HOME IN SAN ANTONE

Starring Jacqueline Thomas, Roy Acuff and Bill Edwards.

THURSDAY, FRIDAY AND SATURDAY

Blondie's Anniversary

Starring Penny Singleton, Marjorie Kent, Arthur Lake and Larry Simms.

—Also—



WHEEL ALIGNMENT

Have your wheels aligned with the most modern X-Ray Equipment of the times.

Spend a Few Minutes and Watch the Lighted Screen and See Your Own Wheels Being Properly Aligned By Expert Mechanics.

Save Wear On Your Tires And Yourself.

Call Today For An Appointment.

HAMILTON'S
GARAGE and SALES LIMITED

CHRYSLER - PLYMOUTH - FARGO

Telephone 488 - Chesterville, Ont.

DUNCAN'S STORE

Telephone 56W, Winchester, Ont.

BIBLES and TESTAMENTS - 40c to $10.00

We have a good assortment.

UNITED CHURCH HYMNARY

Both Clothboard and Leather Bound Editions

CHRISTMAS DECORATIONS

To decorate your Home and Tree: Tree Tops, Electric Lights, Glass Ball Ornaments, Chinese Red and Green Rope, Foil Icicles, Tinsel Rope, Cellophane Red Rope, Glass Grape Clusters, Santa and Reindeer, Paper Bells, Paper Napkins, Paper Table Cloth with Matching Napkins, etc.

SPECIAL—12 Glass Colored Balls in a Box, for 40c.

GIFT WRAPPINGS and TIES

A wide variety of Decorated Paper as well as Cellophane and Foil.

We have an excellent choice of Seals, Tags, and Ribbons, in large and small packages.

CANDY CANDY CANDY

When you are ready for Christmas Candy choose it from our stock of delicious confections. The taste is right, the price is delicious.

SEE OUR SPECIAL ADVERTISEMENT ON PAGE 4

Gifts For HIM

SHAVING BRUSHES, $1.50-$7
SHAVING SETS ---- 75c-$6.00
PENS AND SETS --- 65c-$12.50
WALLETS ---------- $1.39-$6.50
PIPES ------------ $1.00-$5.00
CAMERAS ---------- $3.50-$27.50
RAZORS ----------- 85c-$5.00
CIGARETTES ------- 42c-$2.00

Gifts For HER

STATIONERY, boxed 50c-$2.50
BRUSH, COMB, MIRROR, —$5.00-$9.50
COSMETIC SETS ---- 50c-7.50
YARDLEY GOODS, 50c-$7.50
COMPACTS ---------- $1.75-$4.50
PERFUME ----------- 45c-$7.50
CUTEX & REVLON, 89c-$3.75
CHOCOLATES ------- 50c-$4.75

Phone 34 **J. F. Smith Drug Co. Ltd.** We Deliver

Your Rexall Drug Store. WINCHESTER Open Evenings.

FRIDAY and SATURDAY SPECIALS

CR. BUTTER	69c	WHEY BUTTER	55c
MIXED NUTS	45c	CURRANTS	2-43c
CL. SOCKEYE SALMON			½'s 47c
FRUIT JUICES			48 oz. 29c
JELLO and LUSHUS DESERTS			10c
FRUIT COCKTAIL			20 oz. 34c

REYNOLD'S MEAT MARKET

Phone 85, Winchester

FOR YOUR

Christmas Dinner

PHONE 12 For Prompt Delivery

Order Your Turkey Now

CHRISTMAS CAKES, by	Westons and Christie
CHRISTMAS CANDY, Big Variety	lb., 45c
CHRISTMAS MIXED NUTS	lb., 45c
CHRISTMAS FRUIT PUDDING	75c
ORANGES, Large	49c
LARD, Burns	2 lbs. for 45c
SHORTENING SPECIAL	29c
GRAPES, Fresh In	2 lbs. for 25c

Have a Ham for a Cold Meat Snack

ELLIOTT'S FOOD MARKET

REDUCED PRICES --- BUY NOW and SAVE!

LUMBER WILL INCREASE IN PRICE WITH THIS WINTER'S CUT.

2x3 and 2x4 MERCHANTABLE SPRUCE, random lengths— $105.00 M B.Ft.
HEMLOCK T & G. SHEATHING, 4" and 5" ---- $85.00 M B.Ft.
BASSWOOD T. & G. SHEATHING, 4" and 5" --- $85.00 M B.Ft.
PINE T. & G. SHEATHING, 4" and 5" ---------- $100.00 M B.Ft.
SPRUCE T. & G. SHEATHING, Outs of Export, 5"--$97.00 M B.Ft.
SPRUCE D & S SHEATHING, Out of Export, 4" and 5", $97.00
SPRUCE T. & G. SHEATHING, Merchantable, 5", $105.00 M. B.Ft.
SPRUCE T. & G. SHEATHING, Merchantable, 21-32" thick, $110.

H. S. LANNIN LIMITED

Manufactures of Lumber, Sash, Doors, Frames, Trim, etc.
Retailers of Building Supplies.

WINCHESTER - - - ONTARIO

SOCIAL AND PERSONAL

Mr. Ralph Walker spent the first part of this week in Toronto, attending the Dairyman's Convention.

* * * *

Mrs. K. Burbank, of Sherbrooke, spent the week-end with her parents, Mr. and Mrs. W. G. Porteous.

* * * *

Mr. and Mrs. Herb Jackson, of Fulton, N. Y., spent the week-end the guests of Mr. and Mrs. Doug. Angus.

* * * *

Mrs. H. H. Gibson, Mr. Howard Gibson and Miss N. Williams, of Ottawa, called on relatives in town on Sunday.

MRS. D. L. MacLEAN ELECTED TO CURLING ASSOCIATION

Mrs. D. L. MacLean, of Winchester, was elected vice president of the Ottawa and District Ladies' Curling Association, at the annual meeting held last week at the Ottawa Curling Club.

Representatives attended from Buckingham, Winchester, Renfrew, Carleton Place, Rideau, Ottawa and Glebe Clubs.

Other officers elected were: President, Mrs. F. S. Browne, of the Rideau Club; secretary, Mrs. Harry Smith, from the Ottawa Club, and Mrs. N. Urie, from Glebe, treasurer.

WINCHESTER SPRINGS UNITED CHURCH W. A.

The regular monthly meeting of the W. A. was held on Tuesday afternoon at the home of Mrs. Lorne McIntosh with the president, Mrs. Byron Steele, in the chair. Following a hymn and prayer, the minutes were read and adopted and the roll called, with nineteen members present.

Mrs. Arthur Adams read the report of the nominating committee, and the officers for 1952 are as follows: Past president, Mrs. Byron Steele; president, Mrs. Irwin Holmes; secretary, Mrs. Dalton Robinson; treasurer, Mrs. Lloyd Allison; first vice president, Mrs. C. Thomspon; second vice president, Mrs. Lorne McIntosh; pianist, Mrs. Jay Bailey. Mrs. (Rev.) Kelly moved the adoption of the committee's report.

The devotional part of the meeting was in charge of Group 4 and opened with a hymn and prayer by Mrs. Adams. The Scripture was read by Mrs. Thos. Holmes. The Christmas hymn, "O Little Town Of Bethlehem," written by Phillips Brooks, was explained by Mrs. Ralph Allison. A duet by Mrs. Cecil McIntosh and Mrs. C. Thompson was enjoyed.

The meeting closed with the Mizpah Benediction. A contest was conducted by Mrs. L. McIntosh and won by Mrs. Alvie Steele. A dainty lunch was served by the group, assisted by the hostess.

Christmas Store Hours

From December 17th to 24th inclusive, the stores in Winchester will remain open every evening, also on Wednesday afternoon, December 19. Local stores will be closed on Christmas Day and Boxing Day. This applies to all business establishments.

Santa Claus Visit

The Business Men's Association, in conjunction with the Chamber of Commerce, have once again arranged to have Santa Claus visit Winchester on Saturday afternoon, December 15, at 2.00 p.m. It is expected his headquarters will be in front of the Town Hall, where he will personally hand the treats, etc., out to all kiddies from Winchester and district. Don't forget to be on hand.

BUSINESS MEN'S ASSOCIATION

Notice re Payment of Hydro Accounts

Your Winchester Hydro Account is due on or before the 15th of the month in which it was sent. If your account is not paid when due the Board of the Winchester Hydro Electric System will be forced to take the necessary steps to collect the account. The arrears on our books are becoming unnecessarily numerous, and an attempt will be made to collect past accounts. If your account is not settled you are subject to having your Hydro disconnected. Please co-operate in this matter. Accounts are payable at the Clerk's Office in the Town Hall, Winchester.

C. R. ROBINSON, Sec.-Treas.
28-29c Winchester H. E. S.

SPECIALS

FRIDAY and SATURDAY

MIXED NUTS ---------- 42c lb.
FLORIDA ORANGES, Size 250's 2 Dozen for ---------- 53c
WALNUTS (½'s white) ---- 89c lb.
PITTED DATES ------ 2 lbs for 29c
48-OZ. APPLE JUICE ---------- 25c
WOODBURY'S HAND SOAP, 4 - 31c
SAUERKRAUT ------ 2 lbs. for 25c
SAUSAGE MEAT ---------- 35c lb.
SLICED BREAKFAST BACON, 47c lb
BUTTER ---------- 69c lb.
MIXED COOKIES, 2 lbs. for ---- 55c
TABLE GRAPES ------ 2 lbs. for 23c
GOOD LUCK MARGARINE, 2 for 75c

MacPherson & Summers

COLD STORAGE - Phone 253
EAST END MARKET - Phone 80.

DRINK Coca-Cola TRADE MARK REG. BE REFRESHED 7¢

LOCAL AND GENERAL

Returns From Bermuda.

Mr. James MacDonald has returned from the Island of Bermuda following a vacation at the home of his sister, Mrs. O. Hughes. Prior to returning to his job as Assistant Agricultural Representative in Petrolia, Ont., he spent the week-end at his parental home in Ormond.

Engagement Announced.

Mr. and Mrs. John G. Barrett announce the engagement of their only daughter, Melba Leah, to Leverett Joseph, son of Mr. and Mrs. Angus J. MacDonald, of Ottawa. Marriage to take place shortly.

Wins Premier Exhibitor Award.

Congratulations are due Mr. Earl Quinn, of Metcalfe, who was presented with the Premier Exhibitor Award for the second year in succession, at the Holstein Breeders' Banquet held in Ottawa on Dec. 4th. This Award was won at the Carleton-Russell Black and White Show held at Metcalfe in 1950 and 1951.

Celebrates 91st Birthday.

Congratulations are extended to Mr. Alfred Casselman, aged resident of Winchester, who to-day (Thursday, December 13th) is observing his 91st birthday. Mr. Casselman is still enjoying comparatively good health and may be seen any day of the week sweeping the walk at his home or getting his mail at the local Post Office.

Former Druggist Passes.

Mrs. Earl Morgan received word on Saturday that M. J. E. Davies, Phm. B., a former druggist at the store of J. F. Smith Drug Company, here, had passed away. He was in his 82nd year and had suffered a stroke a few weeks ago. He was a member of the local Drug Store staff for several years and was well-known and highly respected by all who knew him. Since leaving Winchester, he had been residing with his only daughter in Toronto.

HOSPITAL AUXILIARY MEETING

There was an unusually small attendance at the December meeting of the Memorial Hospital Auxiliary, held in the Winchester Town Hall on Thursday evening of last week. However, some very fine reports were brought in from district units. The treasurer, Miss N. Elliott, was again able to report a substantial bank balance after the payment of $1000 toward laboratory equipment had been made.

Miss C. Wilson's report showed that the X-ray and laboratory departments were working on a sound financial basis, which warrants recent expenditures there. Purchases of two additional pairs of bedsides for the wards and chairs for the nurses' rooms were endorsed by the meeting.

The many donations of fruits, vegetables, etc. from units, organizations and individuals have been a financial help to the hospital as well as a boom to the folk who prepared the 4647 meals which were served during the month of November.

A letter from Mr. A. P. Alford, Business Manager of the Hospital, was read by the secretary. This letter paid tribute to the part played by hospital auxiliaries in the functional life of the smaller hospitals of the provnce, as evidenced by their reports at the Hospital Convention held recently in Toronto.

The meeting closed with the singing of the National Anthem, with the president, Mrs. F. M. Cass, at the piano.

Keyes' CASH Store

LOVELY GIFTS FOR HER

EMBROIDERED PILLOW COVERS - $3.59 Pair
3 Piece LACE CHAIR SETS - - $1.00
EMBROIDERED STAND COVERS - - $1.39 up
3 Piece VANITY SETS - - - 75c

CHRISTMAS CANDY

Largest Assortment in Town

CHRISTMAS TOYS

Everything You Ever Heard Of In Our Toy Dept.
Reasonable Prices.

CHRISTMAS CARDS

10,000 TO CHOOSE FROM - 3 for 10c up

CHRISTMAS DECORATIONS

Everything To Make Your Home and Tree Beautiful.

GIFTS FOR ALL THE FAMILY

Our Shelves Are Loaded With Beautiful Gifts For Everyone.

Make Our Store Your Christmas Shopping Headquarters.

We Have Efficent Clerks To Give You Prompt Service.

J. H. KEYES

Telephone 16 - - Winchester, Ont.

WINCHESTER THEATRE NEWS

Playing this week-end is "Mystery Submarine," starring Macdonald Carey and Marta Toren. Under what black flag did she sail? What deadly mission was her goal? Here is the most dangerous adventure on which a man ever gambled his life, a search for a phantom submarine. This is a thrilling picture you won't want to miss.

For our second hit we present "Angels In Disguise," starring Leo Gorcey and the Bowery Boys. Here is another merry mixed-up story that will give you the laugh of a lifetime. As usual, the boys get innocently mixed up in a mess, only this time they're "Angels In Disguise."

Playing next Monday and Tuesday only is "Since You Went Away," starring the screen's most distinguished artists. It has all these wonderful stars—Claudette Colbert, Jennifer Jones, Joseph Cotten, Shirley Temple, Monty Woolley, Lionel Barrymore and Robert Walker. This is a picture you must see—it has all the tender qualities to please every family.

Playing Wednesday and Thursday only is "Reformer And The Red Head,' 'starring Dick Powell, June Allyson and David Wayne. Young lawyer, reform candidate for mayor, clashes with a crooked political machine, headed by the man who backed him. This picture has action for the men and interludes of romance for the women.

LATE HUGH DAVID HUESTON

Mr. Hugh David Hueston, of Ramsayville, died suddenly at his home there on Thursday last at the age of 79 years. Born and educated in Ramsayville, he was married there in 1898 to Bella Childs, who survives. He was a member of Ramsayville United Church.

Survjving besides his wife, are, one son, Gordon, of Ramsayville; one daughter, Mrs. Weldon Carlyle, of Mountain; two sisters, Misses Elizabeth and Belle Hueston, of Ramsayville, and one grandchild.

The funeral service was held on Saturday at Hulse & Playfair Funeral Home, Ottawa, at 3 p.m., with Rev. J. Macaskill officiating. Interment was made in Ramsayville Cemetery.

FOR SALE

Baby Cutter and High Chair. Apply to Mrs. Gordon Coons, Winchester. 29p

MacIntosh's Groceteria

WEEK-END EXTRA SPECIALS

OCEAN SPRAY CRANBERRY SAUCE ---------- 25c
PARKAY MARGARINE ---- 41c lb.
E. D. SMITH CATSUP, 13-oz.--- 25c
4 BARS M. L. SOAP AND 1 SOAP SANTA ---------- 33c
MIXED COOKIES ---- 2 lb. for 55c
BUTTER ---------- At Cost

MacINTOSH'S

PHONE 46

GLEBE LADIES' CURLING CLUB ENTERTAINS LOCAL RINKS

With the curling season only a month away for natural ice rinks, enthusiasm for the game is quickly spreading, and from all reports the local club anticipates a big year.

This year it looks as if the local ladies club will lead the way. On Tuesday of last week four ladies' rinks from Winchester and Metcalfe journeyed to Ottawa where they were guests of the Glebe Ladies' Curling Club in a pre-season get-together.

Following a luncheon at the Glebe clubhouse, at which the district ladies were guests of honour, each team participated in a few friendly games.

The day was termed "highly enjoyable," with the local ladies' club expressing high hopes of an increased membership for the 1952 season.

YOU ARE SHORT FOR YOUR AGE

It is not advisable to comment frequently upon a child's physical characteristics. Remarks calling attention to his height, weight or general appearance may embarrass a youngster and cause him to become self conscious. Even if the comments are complimentary, it may cause nervousness and, possibly, shyness.

Automobiles! Automobiles!

For Values HIGH and Prices LOW

Here's The Place For You To Go.

Listen!

We've Got 3 English Car Specials for Friday & Saturday

1950 PREFECT SEDAN--Neat as a pin Clean as a whistle - - - **$975.00**

1950 HILLMAN MINX SEDAN---- Newer than new, hardly driven at all and with radio - - - **$1245.00**

1949 AUSTIN A-40 SEDAN--Roomier than you think. One driver - - **$875.00**

All carry that Unbelievable "OK" Guarantee (except the Battery.) THAT'S WHY

"THEY ARE ALL COMIN' TO OUR HOUSE"

MELVIN MOTORS Ltd.

Your Exclusive "OK" Used Car and "OK" Used Truck Dealer for Dundas County and Vernon.

TELEPHONE 113 - - WINCHESTER, ONT.

Open Evenings Until 9.30 p. m. Later By Appointment.

Woods' Hardware

PHONE 109W. - - Winchester, Ont.

Gift Suggestions

SKATES ***White Skating Outfits $12. and $13. Others $8.50, $8.40, $6.40***

Best English China TEAPOTS

$4.25, $3.50, $2.75 and $2.50

8 CUP BROWN BETTY TEAPOTS $1.00 and $1.95

ENGLISH CHINA CUPS and SAUCERS - 99c and $1.85

Combination WAFFLE, SANDWICH TOASTER - $15.25
Electric Toaster $11.95 Automatic Toaster $27.50

G. E. Steam Iron $27.50 Featherweight Iron $16.50
Electric Tea Kettles $16.50, $13.90
G. E. Electric Blankets $49.50

Christmas Tree Holders $1.39 Ornaments 5c, 12c, 30c
Strings of Christmas Tree Lights, Noma, $1.85, $2.45
Extra Bulbs.

Your Valued Patronage Solicited.



KROEHLER ROCKERS

FOR REAL COMFORT

VICE & CRAIG

Furniture Dealers Funeral Directors Ambulance Service

TELEPHONE 13, WINCHESTER