THE WINCHESTER PRESS

VOL. FIFTY-NINE — WINCHESTER, ONT., THURSDAY, OCTOBER 10th, 1946. — NO. 21

Coming Events

DATES TO REMEMBER

ANNIVERSARY SUPPER

An Anniversary Supper will be served in the United Church Sunday School Hall on Monday Evening, October 21st, starting at 5.30 o'clock. Tickets 50c, Children 25c. Everybody welcome. 21-22c

WOMEN'S INSTITUTE

The October meeting of the local Women's Institute will be held in the Town Hall at 7.45 o'clock sharp on Tuesday evening, October 15th. Roll Call—"Name a Canadian Industry and state its location." Please be on time as a tour of Ault's Creamery is to be made during this meeting. Visitors always welcome. 21c

UNITED CHURCH WILL OBSERVE ANNIVERSARY ON OCTOBER 21st AND 22nd

Anniversary Services, commemorating the 60th year of the dedication of the local United Church, will be held on Sunday, October 21st, at 10.30 a.m. and 7.30 p.m. The guest preacher will be Rev. F. J. Vowles, of Elma, formerly of Ottawa, and special music will be rendered by the choir, under the direction of Mrs. Howard Fetterly, at both services.

On Monday evening, October 21st, an Anniversary Dinner will be served in the Sunday School Hall, commencing at 5.30 o'clock.

The pastor, Rev. N. J. Thomas, extends a hearty invitation to everyone to attend these services, and the ladies of the congregation welcome you to the anniversary dinner on Monday evening.

"HOLLYWOOD BEAUTY SALON"
Located at Hotel Winchester.

Machine, Machineless and Cold Wave Permanents.
and all types of beauty culture
Evenings by Appointments only.
Phone 292 or 111.
11tfc **Mrs. Louise Armstrong.**

MOVIES!

Town Hall, Winchester
Every Wednesday and Saturday

Good Feature Picture Each Evening

FEATURE FOR SATURDAY
"Adventures of Rusty"
Starring Ted Donaldson, Margaret indsay and Conrad Nagel.

FEATURE FOR WEDNESDAY
"Bar 20 Rides Again"
Starring Hop Along Cassidy

Saturday Show at 7.30 and 9.00 p.m.
Wednesday at 8.00 p.m.
Admission 30c - Children 20c.

PATRONIZE YOUR LOCAL THEATRE!

Memorial Hospital Pledges Continued

Following is a list of contributors to the Memorial Hospital Fund, mostly from Matilda Township District. There may be some names missed in this list, and if so, they will appear later.

Harry Coons	100.00
Elzie Johnston	50.00
Steele Bros.	50.00
Joseph Steele	50.00
Rumsey Peterson	50.00
Annie Casselman	50.00
John Jackson & Sons	30.00
Coleman Family	30.00
Wesley Flegg	30.00
Kenneth Hunter	30.00
David Gilmer	30.00
John Hanes	30.00
Hilliard Gilmer	30.00
Dalton Coons	30.00
John Wylie	30.00
Herbert Wallace	30.00
Roy Keck	30.00
Norman Hunter	30.00
Dwane Harper	30.00
Jay Casselman	30.00
Clayton Coons	30.00
Harold Miller	30.00
George Peterson	30.00
Leslie Holmes	30.00
Nathaniel Beckstead	30.00
Merle Graham	30.00
Percy Ellis	30.00
Earl Johnston	30.00
Earl Tinkler	30.00
Mr. and Mrs. Roy Casselman	30.00
Robert Kirkwood	25.00
Mrs. Jas. and Daryl Graham	25.00
Delmer Doyle	20.00
Cecil Pollock	15.00
Guy Strader	10.00
Ralph Service	10.00
Frank Davidson	10.00
Arthur Ross	10.00
Alex Fotheringham	10.00
Mason Hanson	10.00
Bernice Strader	10.00
Leroy Geggie	10.00
Mrs. M. Garlough	10.00
Albert Strader	10.00
Robert Wallace	10.00
Ferguson Froats	10.00
Ivan Casselman	10.00
Arthur Morrison	10.00
Arnold Bouck	5.00
C. E. Harkness	5.00
Chas. Strader (Irena)	5.00
Miss Avilla Barkley	5.00
Clarence Bouck	5.00
Bernice Merkley	5.00
Mort. Barkley	5.00
Rae McCaslin	5.00
Thos. Canning	5.00
Vernon McCaslin	5.00
K. Morgatroid	5.00
Mr. and Mrs. E. Swerdfeger	5.00
Arthur McRobie	5.00
Basil Glover	5.00
Walter Myers	5.00
James McRobie	5.00
Dwight Merkley	5.00
Walter Murphy	5.00
Harvey Barkley	5.00
Geo. Merkley	5.00
John Primrose	5.00
Lorne Jordan	5.00
W. Safford	3.00
Mrs. Nathan Merkley	2.00
Roscoe McCaslin	2.00
Earl Watkins	2.00
James Miller	2.00
John Thorpe	2.00
Mrs. Foster Hilliard	1.00
Alf. Glover	1.00
Ralph Marcellus	1.00
Ralph Tousaw	1.00

BIRTHS

At the Ottawa Civic Hospital on Thursday, October 3rd, 1946, to Mr. and Mrs. Clark Curtis (nee Sybil Summers), of Winchester, a son.

At Western Hospital, Toronto, on Wednesday, October 2nd, 1946, to Mr. and Mrs. Sam Ault, of Winchester, a daughter—Elizabeth Jane.

At the Grace Hospital, Ottawa, on Monday, September 30th, 1946, to Mr. and Mrs. E. M. Richardson (nee Lola Shaver), of Mountain, twins—boy and girl.

Theatre News!

PICADILLY

NOW PLAYING
Thurs., Fri., Sat., OCTOBER 10-11-12
"GAY BLADES"
A comedy you will not want to miss, with Jean Rogers, Allan Lane, Edward Ashley and Frank Albertson.
—Also—
"SPRINGTIME IN TEXAS"
Another whirlwind action drama, with Jimmy Wakely, Dennis Moore and Lee "Lasses" White.

Next Week's Features
Mon., Tues., Wed., OCTOBER 14-15-16
"ANCHORS AWEIGH"
Your heart will sing when Sinatra and Grayson make beautiful music, with Jose Iturbi playing the accompaniment.

Thurs., Fri., Sat., OCTOBER 17-18-19
"GIRL OF THE LIMBERLOST"
A tender story of a girl who fought her way up to happiness. Starring Dorinda Clifton, Vanessa Brown and Loren Tindall.
—Also—
"MY PAL TRIGGER"
Here comes the King of the Cowboys, Roy Rogers, and his pal Trigger, the smartest horse in the movies, in a whirlwind of action-packed entertainment.

IS THIS HEAD OF CABBAGE A RECORD?

Last Sunday, Andy Clarke, during his Neighbourly News broadcast, reported a head of cabbage weighing 15 lbs. Of course, he hadn't heard any reports along this line from Winchester yet this autumn. Last year, Mr. Carl Rice, of town, topped all records with his 15 1-2 lb. cabbage head. This week, Mr. T. O. Keyes, who is not only an ex-reeve of Winchester, but is one of the district's most enthusiastic gardeners, reports he has a head of cabbage that tips the scales at 16 1-2 lbs. The vegetable was weighed on the scales of the Fennell Feed Company, and Mr. Fennell will vouch for its weight.

The growth of cabbage in this district has been excellent this year, so our better half informs us. Taken from your editor's garden this week were four heards of cabbage, one weighing 16 1-4 lbs. and the other three all over 15 lbs. Boy, we nearly beat T. O.!

Local Cattlemen Score High At Kemptville Show

Hosteins from the United Counties showed to good advantage at the Eastern Ontario Black and White Championship Show at Kemptville, last week. The opinion was expressed that the show was the best demonstration of Holstein typing in this part of the country.

Donald McIntosh, of Finch, carried off the reserve senior championship in bulls with Emperor Goodyear illmeracme. The reserve junior championship was taken by Blake Nephew, of Finch, with Tathams Sovereign.

In the female division, W. R. McMenomy and Son, of Inkerman, took senior and grand championships with Illehee Montvic Ply. Reserve senior and reserve grand championships went to A. E. Garrett, of Lancaster, on Alta Vista Beth Successor.

Female junior championship went to W. J. Fawcett, of Winchester, on Willola Daisy Supreme, last year's all-Canadian.

First prize in the bull, 4 years and over, went to R. A. Suffel and Sons, Inkerman. In the bull, 3 years, first prize went to Donald McIntosh, of Finch, while W. M. Morrow and Son, Maxvile, took second

Second prize in the bull, 2 years, went to A. M. McLeod, of Dalkeith, with Dwight Dawley, of Winchester, garnering fourth. Second prize in the bull senior yearling went to W. J. Fawcett, of Winchester, with R. A. MacRae and Sons, of Lancaster, taking fifth spot.

First prize in bull junior yearling went to Blake Nephew, Finch, with Chas. Baker, of Northfield Station, taking third.

In the bull calf entries, first went to Fawcett, third to Dawley and eighth to C. St. John, Lanncaster.

Female Classes

First prize in the cow, 5 years and under, went to A. E. Garrett, with fifth going to W. S. Fraser and Son, Moose Creek, and sixth to P. A. Munroe and Sons, Maxville.

McMenomy took first in the cow, 4 years, with Allan M. MacLeod, of Dalkeith, taking second. Seventh went to Arnold Gilroy, South Mountain.

Allan MacLeod took fifth in the cows, 3 years, class, while McMenomy added another first in the cow, 2 years, division. Sixth place went to Donald McIntosh. W. T. Arkinstall, Dunvegan, took second with his senior yearling, with McMenomy getting a third.

Fawcett topped the junior yearling entries, with B. Nephew taking third. Fawcett gained a third spot in the heifer calf division.

McMenomy and Fawcett placed first and second in get-of-sire, and Fawcett stood first in junior get-of-sire, although only getting a second in progeny of dam.

Dundas county placed second in the county herds, with Stormont third and Glengarry fifth.

Junior Show

At the Central Canada Exhibition Junior Live Stock Show, held at Kemptville on Saturday, Keith Fawcett won the coveted W. R. Barnard Perpetual Trophy, for Grand Champion Showman. His calf was the champion of the show, while his brother, Roy Fawcett, had the Reserve Champion Calf. Other district boys who captured prizes were Gordon McVey, Garnet Barclay, Donald Duncan and Neil M. Lee.

ST. LAWRENCE VALLEY SECONDARY SCHOOL 6-MAN RUGBY LEAGUE SCHEDLUE

Oct. 4—Morrisburg at Cardinal.
Winchester at Chesterville.
Oct. 9—Cardinal at Winchester.
Chesterville at Morrisburg.
Oct. 16—Morrisburg at Winchester.
Cardinal at Chesterville.
Oct. 23—Chesterville at Winchester.
Cardinal at Morrisburg.
Oct. 30—Morrisburg at Chesterville.
Winchester at Cardnial.
Nov. 6—Chesterville at Cardinal.
Winchester at Morrisburg.

2 points for a win; 1 point for a draw.

All postponed games will be played as soon as possible after the scheduled date. The date will be agreed upon by the two teams. Suggested time of starting is 3 p.m.

BORN

At the Hitsman Nursing Home, Winchester, on Thursday, October 3. 1946, to Mr. and Mrs. Wm. Morrow, of Winchester Springs, a daughter.

W. H. S. NEWS NOTES

By Gordon Helmer.

H. S. FIELD DAY

The annual High School Field Day was held at the Community Park on Monday afternoon. The event took the form of an inter-school track meet, with athletes from Morrisburg Collegiate participating. The weather was ideal for the occasion, and some keen competition was witnessed.

When the final summary of points was made, Winchester students had piled up a total score of 116, against 44 collected by the Morrisburg contestants.

Allen Davidson was the winner of the Athletic Cup, emblematic of senior championship, with a margin of 6 points over Percy Armstrong, runner-up. The Junior Champion was Gordon Thomas, with a four point margin over Burt Duncan. The girls events featured some close competition.

The officials were: Starter, Adair Fisher; Judges, Orma McMillan, R. Lalonde, P. Lacombe; Timekeeper, Ronald Stevenson; Scorer, Mabel Holmes.

The list of events are as follows:

Junior Boys

100 Yd. Dash—Don. Clarke, Morrisburg; Burt Duncan and Gordon Thomas, of Winchester.

100 yd. Hurdles—Don. Clarke, Morrisburg; Beverley Casselman and Fred Holmes, Winchester.

220 Yd. Dash—Don. Clarke, Morrisburg; Burt Duncan and Gordon Thomas, of Winchester.

Running Broad Jump—Art. Flynn, Morrisburg; Gordon Thomas and Beverley Casselman, Winchester.

Standing Broad Jump—Gordon Thomas, Beverley Casselman and Burt Duncan, Winchester.

Hop, Step and Jump—Art Flynn, Morrisburg; Burt Duncan and Beverley Casselman, Winchester.

High Jump—Art. Flynn, Morrisburg; Gordon Thomas and Beverley Casselman, Winchester.

440 Yd. Relay—1st team: Don. Clarke, C. Casselman, Neil Casselman, Allan Fraser, of Morrisburg; 2nd team: Burt Duncan, Beverley Casselman, Gordon Thomas and Clair Bailey, of Winchester.

Bicycle Race—John Kennedy, Rosmond Rennick, and Ron. Alexander, Winchester.

Senior Boys

100 Yd. Dash—Allen Davidson, Percy Armstrong, Winchester, and Wesley Stitt, Morrisburg.

100 Yd. Hurdles—Percy Armstrong, Allen Davidson, and Bill Crummy, of Winchester.

220 Yd. Dash—Allen Davidson, Winchester; Wesley Stitt, Morrisburg, and Percy Armstrong, Winchester.

Running Broad Jump—Wesley Stitt, Morrisburg; Percy Armstrong and Bill Crummy, Winchester.

Standing Broad Jump—Harry Keyes, Clarence Morgan and Ronald Workman, all of Winchester.

Hop, Step and Jump—Ronald Workman, Allen Davidson and Bill Crummy, all of Winchester.

High Jump—Allen Davidson, Ronald Workman and Bill Crummy, of Winchester.

440 Yd. Dash—Allen Davidson and Percy Armstrong, Winchester.

Bicycle Race—Harry Keyes, Bill Crummy and Clarence Morgan, all of Winchester.

880 Yd. Dash—Bill Timmins, Ron. Workman and Percy Armstrong, all of Wichester.

Girls' Events

100 Yd. Dash—Eileen MacDonald, Agnes Porteous and Norma Armstrong, of Winchester.

Basketball Throw — Audrey McCoy, Mora Lee and Anna Lavictoire, of Winchester.

Volley Ball Keep-up — Evelyn Campbell and Norma Hanes; Elaine Crowder and Melba Barrett; Mary Shane and Irene Steele, Winchester.

High Jump—Marjorie Crummy, Murla Holmes and Agnes Porteous, of Winchester.

Slow Bicycle Race—Leora Boyd, Shirey Redmond and Dorothy Servage, of Winchester.

440 Relay—1st team: Eileen MacDonald, Norma McKercher, Murla Holmes, Norma Armstrong; 2nd, Marjorie Crummy, Frances Timmins, Ruth Watson, Martha Carkner; 3rd, Margit Jorgensen, Melba Barrett, Elaine Crowder, Betty Duncan.

W. H. S. DEFEATS CHESTERVILLE

In the first game of the Interscholastic Football League, played at Chesterville last Friday afternoon, Winchester High School defeated the Chesterville team by a score of 69 to 10. The point-getters for the local team were: Percy Armstrong, 28; Harry Keyes, 15; Lowell Craig, 10; Sargeant Thomas, 6; Bill Crummy and Gordon Helmer, each 5.

Doug. Carr collected all of Chesterville's points in the last 12 seconds of play.

Personnel of the teams were:

Chesterville—D. Dillabough, capt.; Skippy Hough, Douglas Carr, Bob McIntosh, Ernie Fawcett and Bob Hummell; subs., Tom Moran, Doug. Senn, Ronny Sullivan.

Winchester—Hugh Stewart, capt.; Bill Crummy, Percy Armstrong, Gordon Helmer, Lowell Craig, Harry Keyes; subs., Gordon Fawcett, Clarence Morgan, Bill Timmins and Sargeant Thomas.

LOCAL LEGION PLANS POPPY SALE

At a meeting of Winchester Branch 108, B.E.S.L., held in the Legion Club Rooms on Friday evening last, plans were made for the annual Poppy Sale in Winchester, Inkerman, Mountain, Hallville, Vernon, Ormond and Winchester Springs. It was also proposed to place poppies in all schools of the district with suitable literature for school children, setting out the purpose of Armistice Day.

Comrade Lloyd Dixon reported that 400 invitations had been printed for the Legion's Annual Armistice Dance, to be held in the Public School Assembly Hall on Friday evening, November 8th. Permission to use the hall was procured from the Public School Board.

Financial reports, given at the meeting, indicated that a little over $4000.00 had been raised for the Memorial Hall Fund. It is expected work on the hall will be started next year, if materials are in better supply than at present. Site of the new structure is expected to be where present club-rooms are located.

IN MEMORIAM

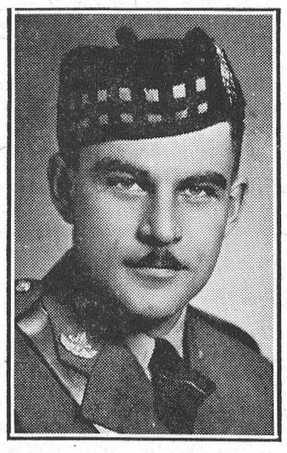

IN MEMORIAM—In fond and loving memory of our dear son and brother, Lieut. Thomas Edward Annable, who paid the supreme sacrifice in Belgium on October 10, 1944.

Somewhere in Europe, in a soldier's grave,
Lies a dear son, among the brave;
He never shunned his country's call,
But glady gave his life, his all.
He died, the helpless to defend,
A faithful soldier's noble end.

21c —Mother, Sisters and Brother.

Mr. and Mrs. Rennick Receive Greetings From Provincial Government On 63rd Anniversary

On the occasion of their 63rd Wedding Anniversary, which was observed on Thursday, October 3rd, Mr. and Mrs. Robert Rennick received a beautiful certificate from the Ontario Government, bearing the following inscription:

"On behalf of the Government of the Province of Ontario, it is my pleasure to extend heartiest congratulations on the celebration of the sixty-third anniversary of your wedding, with the wish that both of you may enjoy good health and additional anniversaries." — C. R. Minchener, Provincial Secretary.

Mr. and Mrs. Rennick were entertained at an Anniversary dinner at the home of Dr. and Mrs. Hector H. Featherston, Ottawa. Mrs. Featherston was the former Miss Audrey Rennick, the oldest grandchild of Mr. and Mrs. Rennick.

LOCAL NOMINATION DATE SET FOR NOVEMBER 22nd

At the regular meeting of the Municipal Council, held on Monday evening, the necessary by-laws were prepared, setting the municipal nomination date for Friday, November 22nd. If an election is necessary, it will be held on Monday, December 9th. Changes in the Municipal Act were taken into consideration in setting the dates. One important change this year provides that unless a candidate is present at the nomination meeting, he has to run for the first office for which he is nominated, or not run at all. That is to say, that if a man were nominated for councillor and later for reeve and was not present to resign from the contest as councillor, he could not run for reeve, and vice versa. This should induce more men to attend the nomination meeting—but will it?

DR. G. ALEX GEMEROY MARRIES EDMONTON NURSE

Mrs. Mary Bowden received word this week that her brother, Dr. G. Alex Gemeroy, had married Miss Helen Mary McCauley, daughter of Mr. and Mrs. Alexander J. H. McCauley, of Edmonton, on Thursday, September 12th. The ceremony was performed by the Rev. George Edwards at Dr. Gemeroy's home, 10246-121st Street, Edmonton, Alta. The bride had been Dr. Gemeroy's nurse for several weeks prior to their marriage.

Dr. Gemeroy, who is a son of Mrs. Gemeroy and the late Joseph Gemery, has been practising dentistry in the West for several years. Affected with a severe throat condition, he underwent a serious operation at Chicago a few months ago. Since then, Dr. Gemeroy's progress has been slow, and it is feared another operation will be necessary. At present his voice has left him, and a breathing tube has been inserted in his neck.

Stores Will Close On Thanksgiving Day

Monday, October 14th, is Thanksgiving, and has been proclaimed a national holiday throughout Canada. In Winchester, the holiday will be observed and all local stores will remain closed. With a long week-end ahead, householders are reminded to do extra shopping on Saturday in order to have enough supplies to last till Tuesday morning. The next National holiday will be on November 11th, which has been proclaimed Remembrance Day.

CHAMBER OF COMMERCE MET ON MONDAY

A meeting of the Winchester District Chamber of Commerce was held on Monday evening with the president, Mr. Arnold Dukelow, presiding, assisted by the secretary, Mr. Earl Freeland.

Work of the Chamber since its inauguration was reviewed, and a program outlined for future activities.

It was decided to hold a banquet the latter part of October, with a guest speaker to be supplied by the Canadian Chamber in Montreal. Plans were also made to have a delegation present proposals at the November meeting of the Eastern Ontario Association, to be held in Ottawa.

NEWLYWEDS HONOURED AT BERWICK

An enjoyable time was spent at the Community Hall, Berwick, on Monday evening, when over 200 friends of that district were present at a reception for Mr. Leonard Hunt and his newly-elected bride, the former Miss Edna Stienburg, of this place. An orchestra was in attendance and the evening was spent in music and dancing, followed by the serving of refreshments. At an appointed time, the guests of honour were called to the front of the hall and presented with a purse of money and an appropriate address. After the young couple expressed their thanks for these kindly acts, all joined in singing: "For They Are Jolly Good Fellows."

Among those from Winchester who attended the reception were: Mr. and Mrs. Burness Stienburg, parents of the bride; Mr. and Mrs. Arnold Dukelow and Mr. and Mrs. Reg. Freeland.

Rev. Edgar Ferns Accepts Call To Baptist Church

Rev. Edgar Ferns, of Chesley, Ont., has accepted a call extended to him by the congregation of the local Baptist Church. In accepting the call, he stated he would arrive in Winchester this week and would conduct the services in the Baptist Church on Sunday at 11 a.m. and 7.30 p.m.

Rev. Mr Ferns is a middle-aged man He has two young daughters (twins) and one son. They will take up residence in the Baptist Parsonage, Main Street, within the next few days.

"STOP THE PRESS" NEWS!

300 Yds. Wabasso Printed Flannelette On Sale Friday.
J. H. KEYES, Winchester.

FEED NEWS

FLOUR AND ROLLED OATS

Robin Hood or Blossom of Canada in 98-lb. cotton bags, $2.50
Gilt Edge, 2 - 49's paper $2.40
Robin Hood, 24 lbs. 75c
Whole Wheat Flour, 24 lbs. 75c
Whole Wheat Flour, 7 lbs. 25c
Jubilee Pastry Flour, 24 lbs. 80c
Pastry Flour, 7 lbs. 30c
Ogilvie or Robin Hood Rolled Oats 5 lb. pkg., 25c.

SMOKED SALT

"Old Hickory" Smoked Salt for curing meat. 5 lb. pkg., 55c.

OYSTER SHELL

First quality Oyster Shells crushed from live shells—hen size—100 lb. bags, $1.25.

CEMENT

The Cement situation has improved and we hope to be able to supply what is needed this month. Please call and let us know the amount required for your job and we will do our best to get it for you.

TIMOTHY SEED

We have a market for all saleable lots of Timothy and Clover Seed. Timothy Seed prices are slightly higher. Cash payment for seed as soon as it is sold and weighed up.

Fennell Feed Company
Winchester - - Osgoode

JUST CALL **33** NEXT TIME
FOR
Groceries
AND
Fruit
You will be pleased with both Quality and Price

When Downtown Refresh Yourself at our Soda Bar.

Our 50th Anniversary Year.
1896 FLORA'S 1946
WINCHESTER, ONT.

POULTRY WANTED

All kinds of Poultry Wanted at all Seasons. Also Hides and Wool. Highest Prices Paid and you are assured of a Square Deal.

MORRIS ROSS
PHONE 19 - WINCHESTER

CASS & CASS
F. M. CASS, M. A. W. J. CASS, K. C.
LAW OFFICES
Chesterville, Dial 371. Winchester
Bank of Nova Scotia Block. Phone 11

WM. HILL, Optometrist
Specializing in the Correction of Visual and Muscular Defects of the Eye.
In attendance at A. Davidson's.
By Appointment Only.
October 17 and October 31

BESSIN'S Hardware Dept

STANDARD
STOVE PIPES
7 Inch
25c each

HEAVY ELBOWS
7 Inch
35c each

STOVE BOARDS
Wood Base, Steel Top, with Oak Graining
28 x 28 INCHES $1.50
30 x 30 INCHES $1.75

EASY-AID
Chimney Sweep
Soot Destroyer. The modern way to clean chimneys, pipes, etc. 48 oz. can.
$1.65

ASBESTOS
Stove and Furnace CEMENT
2½ lb. Can 35c
5 lb. Can 50c

COMPLETE STOCK OF STOVE LIFTERS, POKERS, PIPE DAMPERS, FLUE STOPPERS ETC.

LARGE SIZE
Aluminum
With Wire Rack
French Friers
$1.89

Complete stock of
Dr. Hess'
Stock Tonic
PAN-A-MIN, HOG SPECIAL

BESSIN'S BIG STORE

"THE WINCHESTER PRESS"

W. F. WORKMAN, Editor & Publisher.

"Authorized as second class mail, Post Office Department, Ottawa."

AN INDEPENDENT NEWSPAPER

Devoted to the interests of Winchester and surrounding districts. Published on Wednesday evening and dated Thursday. Established in the year 1888, the Press is Dundas County's Largest and Leading Weekly Newspaper. Guaranteed circulation of over 1600. Subscription Rates $2.00, Foreign $2.50, in advance.

Member of the Canadian Weekly Newspaper Association and Ontario-Quebec Division of the C.W.N.A.

Advertising Rates Supplied on Request. Small Advertisements for our Classified Columns: 50c first insertion and 25c for each subsequent insertion.

THURSDAY, OCTOBER 10th, 1946.

AIDS TO FIRE SAFETY

It is an easy matter to prevent fires and save lives in our homes by simply being careful and using common sense. This being Fire Prevention Week, the following suggestions are offered as a guide to every Canadian citizen:

(1) Never leave young children alone.

(2) Keep chimneys and smokepipes clean and in good repair.

(3) Keep storage in attic or basement at a minimum and store neatly.

(4) Make sure there is an alternative means of escape.

(5) Keep electrical wiring and appliances in good repair.

(6) Do not overfuse circuits. Fuses of 15 ampere capacity are sufficient on house lighting circuits.

(7) Unless protection is given, smokepipes should be at least 18 inches distant from joists and woodwork.

(8) Install fire-detector units in cellar and at head of cellar steps, attached to gong in upstairs hall.

(9) Keep doors closed at night.

(10) Have an approved extinguisher handy.

(11) The door at the top of the cellar stairs should be one which will resist fire for at least an hour.

(12) Keep matches in metal container and out of reach of children.

(13) Do not leave irons or other electrical appliances turned on except when they are in actual use. Let them cool off before putting away.

(14) Keep oily dusting cloths in a covered metal container.

(15) Never use inflammable liquids for dry-cleaning in the home. There are safe types of cleaning fluids on the market.

(16) Don't hang electrical cords on radiators or over nails.

(17) Don't use matches or candles to hunt in closets. Use a flashlight.

(18) Don't empty ash trays in wastebaskets. There may be a live cigarette among the ashes.

(19) Don't use kerosene to start or quicken a fire.

(20) Don't smoke in bed.

(21) Don't hunt for gas leaks with a match. Put soap lather on suspected joints and watch for bubbles.

(22) Never leave a fire burning in an unscreened fireplace.

(23) Don't use inflammable insect sprays indoors and under no circumstances should gasoline be sprayed in closets, etc., as an insect spray.

THE KIND OF PEOPLE WE WANT

Canada needs more people, but the gates should not be thrown wide to allow everyone in who desires to come here. Those people who can contribute to the progress, prosperity and happiness of the nation as well as benefit themselves, are logical choices for future citizens. But it must also be remembered that they are expected to become loyal Canadians, to help defend this country in time of peril and not to create trouble or dissension. Canada wants and needs more new citizens—but only good, solid, loyal progressive and industrious people.

EDITORIAL NOTES

Now that the long, drawn-out Steel strike has been settled, we can expect the production of merchandise, dependent on steel, to be stepped up in the months ahead. This should increase the output of electric stoves, ranges, refrigerators, radios, oil-burners, machinery of all kinds, tools, automobiles, etc. Let's hope that labour will settle down to work now, so that we can really enjoy the peace for which so many lives were sacrificed.

Unless we are ready to believe the unthinkable—that children are born bad—we must realize that somewhere along the course of sixteen childhood years society has failed in making right seem right to them, and wrong seem wrong, or to let them understand that the bitter penalties of crime are sure. If we had made this clear, would we have to read that half the male admissions to our penitentiaries in 1944 were boys of twenty-three years or younger? asks the Petrolia Advertiser-Topic.

Our Column

Can anyone tell us where we can buy a collar with a shirt attached?

A man who lives right, and is right, has more power in his silence than another in his words.

A good way to cut your income tax payments for this year is to stop work for the next three months.

A public-spirited citizen is one who not only thinks about helping the community, but actually does.

Canada's net debt at the end of 1945 was $11,298,362,018. And we worry about paying our rent!

Aluminum is replacing steel in so many uses that we may yet see our railway trains running on aluminum rails.

There was an odd wedding in Hollywood. The paper said "neither of the parties had been married before."—Brandon Sun.

Those who say starlings are the hardest birds to catch can never have tried their hands on the dove of peace.—Toronto Star.

It's about this time of year when we make the season's tour of the lawn with the rake, only to repeat the process the following week.

Some speaker should come along any day to tell us what became of that bright tomorrow we were told so much about yesterday.

Have you ever figured out how it is that the neighbors' children always choose to play in front of your home just when you want to rest?

With most of the members of the armed forces home from overseas, we have something for which to be truly thankful this Thanksgiving Day.

First Shopper—Why are you racing around on a day like this?
Second Shopper—I'm trying to get something for my husband.
First Shopper—Had any offers?

In spite of higher prices, milk for the children ought to be within the reach of those who have been taking their family allowance money to the beer-rooms or the movies.

A writer says that most drivers would rather lose their franchise than the right to use a car. Probably because they use the car, and can hardly be persuaded to use the franchise.

Other Editors' Opinions

LET THEM WALK

(Strathroy Age-Despatch)

It has got to a point where it is dangerous for a motorist to pick up anyone on the road that he does not know, and in the interests of safety and crime prevention it would be better if at least for the time being no hitch-hikers were carried.

MATERIALS WOULD HELP

(St. Thomas Times-Journal)

Ottawa's latest scheme to solve the housing problem: A Canadian small house competition with a total of $15,000 in prizes. Sprinkling their prize-winning designs will be a great boon to would-be builders. From there on all they will need is the materials to build the house.

OPINION RESPECTED

(Petrolia Advertiser-Topic)

It is odd that when Henry Wallace and Anthony Eden advise a new approach in dealing with Soviet Russia they are slapped down by reactionaries, but when Winston Churchill advises France to join hands with her traditional enemy, Germany, he is cheered by the same element.

SHOULD ENFORCE LAWS

(Kamloops Sentinel)

Laws made by the people through their parliament should be enforced. If the law cannot be enforced, or it is considered wiser not to enforce it, then it should be struck from the statutes—if the people agree. There cannot be one interpretation of the law when the individual citizen is at fault, and another for powerful groups.

A DIFFERENT ATMOSPHERE!

(Prescott Journal)

When is a church not a church? Recently we were attending a weekday function in a certain place of worship and the general hum of conversation was audible anywhere in the hall. We had occasion to attend Sabbath worship in the same auditorium on a later date and all was reverently silent. What was the difference?

BALD HEADS, BEWARE!

(Smiths Falls Record-News)

To bald-headed men: It is claimed, by those who are supposed to know, that bald-heads have an irresistible attraction for bees. In England, recently, a small swarm of bees alighted on a bald-headed man and administered over three hundred stings on his unprotected-by-hair head. So, gents, if you are bald-headed, you better wear a hat or some protective covering when you go skipping through the fields of clover.

RESULT OF TOO MUCH MONEY

(New York Times)

Except in those areas of the economy where the combined impact of reconversion and strikes has continued to hold supplies and inventories abnormally low, total supplies are either equal to or above the pre-war totals. Despite these large supplies, the apperance of shortage continues to prevail because of the large demand which has developed as a result of the pouring out by the Government of borrowed money. In other words, many of these "shortages" reflect the production of too much money rather than a decline in the production of goods.

THEY MIGHT REMEMBER

(London Sunday Dispatch)

Thousands of wretched European Jews are now flocking to Palestine, encouraged in no small part by the fact that the President of the United States himself has approved a widening of the gate to Palestine. In Washington, the British Embassy flag is defaced with a swastika by demonstrators. Yet it was the Union Jack which alone flew against the Nazis—the vicious enemy of the Jews—when other countries stood aside or at best sold us the munitions we dearly needed. That is a fact which could gracefully be emphasized by an American leader—even by President Truman himself.

COMMUNISTS AND STRIKES

(Brockville Recorder and Times)

Communistic control of labor unions is reported to be strongest in Ontario and British Columbia, weak in the Maritimes and on the prairies, and almost non-existent in Quebec.

Significantly, this fact runs parallel to recent strike history. The greatest number of work stoppages, with lost production and general confusion, have occurred in Ontario and British Columbia. Industrial peace has largely prevailed throughout the rest of the country, although there have been a few strikes in Quebec and the steel strike extends to Cape Breton.

Not long ago, Premier Duplessis, of Quebec, who apparently does not believe in any soft attitude towards Communits in the labor unions, was able to say that a thousand additional industrial concerns, small as well as large, had been attracted to that province since he assumed office.

It is possible that the relative peace which has prevailed in Quebec industry has something to do with the fact that that province is landing a good many new manufacturing plants, perhaps more of them than are coming into Ontario?

Ontario communities might profitably consider what effect industrial unrest, frequently followed by strikes, some of them accompanied by lawless outbreaks, is going to have upon the industrial future of this province.

WINCHESTER L. O. L. No. 862

Meets regularly in the Orange Hall, Winchester, at 8 p.m., on the second Monday of each month. Visiting Brethren always welcome.

Annual Election of Officers will take place at the meeting on Monday, October 14th.

Jas. Crawford, W. M.
21c Earl Morgan, Secretary.

STARTLING! BEYOND DESCRIPTION!

HYGIENIC PRODUCTIONS through the management of this theatre presents a picture vitally important to the rising generation! It deals frankly with the subject rarely spoken of above a whisper!

MOM and DAD

ALL-STAR HOLLYWOOD CAST!

★

AND IN PERSON ON THE STAGE
ELLIOT FORBES
FEARLESS HYGIENE COMMENTATOR

NOTE! SEGREGATED AUDIENCES
WOMEN ONLY at 2&7 p.m.
DOORS OPEN AT 1.30 — 6.30
MEN ONLY at 9 p.m.
TICKETS ON SALE AT 7.30
LIMITED TO SEATING CAPACITY
TAX INC. 50¢
ALL SHOWS

THE MANAGEMENT OF THIS THEATRE BELIEVES IT HAS TWO BASIC OBLIGATIONS TO ACCOMPLISH...FIRST, TO ENTERTAIN ITS PATRONS AND SECOND, TO PERFORM A PUBLIC SERVICE. IT IS IN THE INTEREST OF PUBLIC SERVICE THAT WE PRESENT THIS SIGNIFICANTLY VITAL MOTION PICTURE...

"Special Roadshow Engagement"
Community Theatre, CHESTERVILLE
Thursday, Friday & Saturday, OCTOBER 17, 18 & 19

BOTTLE SHORTAGE SERIOUS

MAY CURTAIL BEVERAGE PRODUCTION SAY BOTTLERS

Immediate Return of Empties Urgently Needed

Right now there is a very serious shortage of bottles . . . particularly beverage bottles. Unless this bottle shortage is made up *immediately*, it may be necessary to cut down the production of the beverages you need and which come only in bottles. This is an urgent appeal to *you* to gather up *your* empty bottles and return them *without delay*.

Start a bottle round-up in your home *today*. Gather up the empty bottles in *your* kitchen—*your* pantry—*your* store room—*your* shed—*your* cellar. Sort them out and return them *at once*, or call the regular pick-up service. Your help is important . . . *the need is urgent*. Please gather up and return ALL empty bottles today or tomorrow *at the latest*.

Why a Bottle Shortage?

Canadian glass factories normally produce MILLIONS of bottles *every month*. The vital ingredient in bottle making is soda ash. Since July 12th the only big Canadian soda ash factory has been strike-bound. Since then the stock of soda ash has been used up . . . *bottle factories are closed down . . . bottles are not* being made today. Beverage bottlers and all producers of bottled liquids *must have your bottles back* to keep going. Bottling plants will close down too . . . if your empties are not returned.

THE BREWING INDUSTRY (ONTARIO)

THE BREWING INDUSTRY IN ONTARIO

Everybody's drink

PEPSI-COLA



THERE IS NO FINER CARBONATED BEVERAGE
"Pepsi-Cola" is the registered trade-mark in Canada of Pepsi-Cola Company of Canada, Limited

Thanksgiving Day
Monday, October 14
SPECIAK LOW RAIL FARES

Between all points in Canada and to all United States border points.

FARE AND ONE-QUARTER FOR THE ROUND TRIP

GO: any time from 12 noon Friday, Oct. 11, until 2 p.m. Monday, Oct. 14.
RETURN: leave destination not later than midnight, Tuesday, Oct. 15.

MINIMUM SPECIAL FARE
Adults or Children.....25c

Full particulars from any agent

Canadian Pacific

Announcement!

Through arrangements made a few days ago, Mr. Ernest Brown has taken over the management of the Service Station in connection with our garage. He is prepared to give up-to-the minute service in this department and would appreciate a share of your valued patronage.

Good Stock of Car Batteries and Accessories on hand.

Service and Satisfaction Guaranteed
WE APPRECIATE YOUR BUSINESS
MR. HERMAN STRADER, Service Manager.

Ross Hutchinson
Dodge and DeSoto Dealer
Phone 4, - Winchester.

DeSoto DODGE TRUCK

News From Our Neighbouring Districts

CASS BRIDGE

Mrs. Mahlon Robinson and baby spent Thursday with Mr. and Mrs. Jas. Bowman.

Mr. Walter Erratt spent Sunday with Mr. and Mrs. F. Hogaboam.

Mr. and Mrs. Richard Scott spent Sunday with Mr. and Mrs. George Coons.

Miss Lottie Carkner, of Ottawa, and Miss Edna Coons spent the week-end with Mr. and Mrs. Arnold Hogaboam.

Mr. and Mrs. Harold McMenomy and baby spent Sunday afternoon with Mr. and Mrs. Sherwood Coons and family.

Mrs. Maude Summers has returned home after spending ten days with Mr. and Mrs. George Smith and family, of Campbell's Bay, Que.

Mrs. Bernice Casselman has returned home, after spending some time with her brother, Mr. Frank Baker, who is very ill in the Hepburn Hospital, Ogdensburg.

Mrs. Walter Erratt, Basil and Hubert, called on Mr. and Mrs. F. Hogaboam on Thursday afternoon.

Mrs. Arncld Hogaboam spent Thursday with her parents, Mr. and Mrs. Geo. Coons and Edna.

Mr. and Mrs. Jerry Jones and little daughter, Lynn, left for the West, after spending a week with Mrs. Jones' grandmother, Mrs. Maude Summers.

Mrs. Almon Smail and children spent a couple of days with her parents, Mr. and Mrs. Wm. Cooke and family.

Mr. Harry Summers, of Cardinal, had tea with his mother on Tuesday night.

Miss Idena Jones visited Mrs. Maude Summers and family recently.

Mr. and Mrs. Lorne Hogaboam had tea on Sunday with Mr. F. Hogaboam and family.

Mr. Sparling Summers, of Williamsburg, had tea on Thursday night with Mrs. Maude Summers.

Mrs. Florence McIntosh, Mr. and Mrs. Garfield McIntosh, Ola and Nina, spent Sunday with Mr. and Mrs. Kenneth Durant and Freida.

Mr and Mrs. Arnold Hogaboam Honoured

The friends and neighbours gathered at the home of Mr. and Mrs. Arnold Hogaboam on Monday evening of last week, in honour of their recent marriage. An address was read by Mrs. Eldon Turner, and the presentation of several lovely gifts was made by Messrs. Eldon Turner and Victor Johnston. Arnold, in a few chosen words, thanked all for their lovely gifts.

Miss Idena Jones and Mrs. Howard Fetterly provided music during the evening. LIunch was served by the ladies, and a pleasant evening brought to a close by singing "For They Are Jolly Good Fellows."

WINCHESTER SPRINGS

Mrs. Geo. McIntosh visited her parental home at Williamsburg on Thursday last.

Mr. and Mrs. Alvin Steele entertained at a Birthday Party in honour of their son, Eric's birthday, on Wednesday evening, Oct. 2nd.

Born in an Ottawa Hospital on Thursday, October 3rd, 1946, to Mr. and Mrs. Wm. Morrow, of Winchester Springs, a daughter. Congratuations.

Mr. and Mrs. Irwin Holmes and daughters spent Wednesday with relatives at Osgoode.

The many friends of Mrs. Preston McIntosh will be sorry to learn that she fell one day last week and injured her back. She will be confined to her room for some time.

Mr. Bruce Armstrong, of Winchester, spent the week-end with Mr. Keith Allison.

Mr. and Mrs. Irving Steven, of New York City, are guests of Mr. and Mrs. Irwin Holmes.

Mrs. Wm. Price has the sympathy of this community in the passing of her mother, the late Mrs. Austin Haggerty. The funeral was held at Hulbert on Saturday afternoon.

Mr. and Mrs. R. Allison and Keith and Dale, Mr. Bruce Armstrong, and Mr. and Mrs. I. Stevens spent Sunday in the Gatineau.

United Church W. M. S.

The United Church W. M. S. of Winchester Springs held their meeting on Wednesday, October 2nd, at the home of Mrs. Clifford Casselman. The president opened the meeting with a hymn and prayer, and the secretary read the minutes and called the roll. Mrs. Myers had charge of the devotional, and gave a paper on the first Commandment.

Mrs. Keyes finished the Study Book on the Life of Currie. The Christian Stewardship secretary gave an interesting reading. Other reports were also given. For the November meeting, Mrs. Jay Bailey will have charge of the devotional and Mrs. Myers the Study Book. The meeting closed with prayer by Mrs. Cecil McIntosh. The hostess served lunch.

WILLIAMSBURG

Mr. and Mrs. Wm. Reynolds and Mrs. Esrom Hanes, of Hainsville, were guests in town on Friday at the home of Mrs. Lottie Fossitt and Mr. and Mrs. Willard Steinburg.

Mr. Harley Buchan is spending a couple of weeks visiting with friends at Montreal.

Misses Nellie and Pauline Lawrence and Mrs. Lottie Hubbard, all of Massena, N. Y.; Mrs. Pearl Douglas and Mrs. S. Patterson and daughter, Irene, all of Syracuse, N. Y.; Mr. and Mrs. J. M. Whitteker, of Morrisburg, and Mr. James D. Becksted, of Cornwall, were visiting friends in town recently.

Mr. and Mrs. Douglas Locke, of Chicago, Ill.; and Mrs. Peter Locke, of Brinston, spent Friday afternoon in town at the home of Mr. and Mrs. Byrtle Hess.

Mr. and Mrs. Strader McIntosh are spending several days at Rochester, N. Y., enroute to Toronto where they will visit with their daughter, Miss Betty L. McIntosh.

Miss Marion Loucks and Mr. Robert Loucks left last Monday for Kingston to resume their studies at Queen's University.

Mrs. Jas. MacDonald, of Toronto, spent last week-end in town at the home of Mr. and Mrs. Owen Williams.

Mrs. Elizabeth O'Shaughnessy, of Madrid, N. Y., was a guest on Thursday evening for dinner with Mrs. Margaret Robb.

Mrs. Ethel Whitley, of Ottawa, spent the week-end in town with Mrs. Lottie Steinburg and Mr. and Mrs. W. Steinburg.

Mr. and Mrs. Clair Algire left last week for Guelph where Mr. Algire will take a course at the O. A. C.

Mr. Freddie Strader returned to his home here on Thursday after spending the past six weeks in the West on the harvest excursion.

STRADER'S HILL

Miss Jean Strader returned home this week after spending a week visiting relatives in Smiths Falls.

Mr. and Mrs. Lyell Strader and Joan spent Wednesday with Mr. and Mrs. Wm. Casselman and Billie.

Mrs. George Hess spent Wednesday with Mr. and Mrs. John Wells.

Mrs. Doris Christie, of Brinston, spent Thursday at her home here.

Mr. and Mrs. Ross Whitteker and Donnie spent Friday with Mr. and Mrs. Cecil Hanson and Foster.

Mr. and Mrs. Wilbert Strader spent Friday with Mr. and Mrs. Mahlon Strader, of Gen Becker.

Miss Flossie Schell, of Morrisburg, spent the week-end with Miss Jean Strader.

Mr. and Mrs. John Wells and family spent Saturday in Cornwall.

Mr. and Mrs. Wilbert Strader and famiy attended the reception for Mr. and Mrs. Arnold Hogaboam, of Cass Bridge, last week.

HYNDMANS

Mr. and Mrs. Earl Francis, Mrs. Harold Francis and Miss Jennie Francis spent Saturday in Brockville.

Mr. and Mrs. Thos. Canning, of Pleasant Valley, spent Wednesday evening with Mr. and Mrs. Ray Grant.

Mrs. Tooley, of Ogdensburg, spent a few days with her sister, Mrs. Walter Salter.

Mrs. Gordon Jackson returned home on Friday evening after spending the past week with Mr. and Mrs. O. Forget.

Miss Ruby Davidson. of Brockville, spent the week-end with her sister, Mrs. John Conley.

Mr. and Mrs. Oral Jackson and Aton visited on Sunday with Mr. and Mrs. Jimmie Porter, of Groveton.

Mr. and Mrs. Gordon Francis and children spent Sunday evening with Mr. and Mrs. Ray Grant.

Newlyweds Honoured

On Friday, October 4th, friends and neighbours of the vicinity and surrounding district gathered in the school-house in honour of Mr. and Mrs. Thos. Francis (nee Esther Cornett), of Brockville, and Mr. and Mrs. Bobby Beach (nee Neva Sorenson, of Kingston), who were recently married. The evening was spent in dancing, and about eleven o'clock appropriate addresses were read to the guests of honour by Mrs. Ray Grant and Mrs. Harold Francis. The couples were each presented with a five-piece bridge set by Messrs. Ray Grant, Manse Grant, Lorne Conley, and Cecil Sommerville. Words of thanks were spoken for the gifts, and then all joined in singing "For They Are Jolly Good Fellows." Lunch was served.

PLEASANT VALLEY

Messrs. Herbert Wallace and Arncld Fader are doing some cementing for Mr. Hilliard Gilmer.

Mr. and Mrs. Earl Gilmer spent Sunday at Maynard and attended the Anniversary Services. They were guests of Mr. and Mrs. G. Fresque.

Mr. and Mrs. Roger Marchand spent Thursday with Mr. and Mrs. Monks, of Glen Stewart.

Messrs. Clarence and Ronald Gilmer spent Friday with their parents, Mr. and Mrs. Thos. Gilmer.

Mrs. David F. Gilmer entertained a number of little girls on Saturday afternoon, it being her daughter, Joyce's 10th birthday. Games were enjoyed and tea served. The special feature was a birthday cake, with 10 candles. Those present were Alice Murdock, Donna Hunter, Barbara Sears, Phyllis Murdock, Ileen Cowan, Ruby Hunter, Clara McShane and Lorraine St. John.

The Young People will hold their regular monthly meeting on Friday evening at the home of Mr. and Mrs. Donald Francis.

Mrs. Grace Briggs is visiting at the home of Mr. and Mrs. Hilliard Gilmer.

MELVINS

Mr. and Mrs. Emerson Stewart and Messrs. Lindsay Stewart and Clifford Scott spent Sunday in Massena, the guests of Mr. and Mrs. Johnston Stewart. Mr. Stewart gave them an enjoyable aeroplane ride from Massena back over their own home in the Melvin Settement in his plane, which they all enjoyed.

Mr. and Mrs. Abraham St. Pierre and daughters, Rosia and Adell, and Mr. Alex St. Pierre visited friends on Sunday near Pendleton.

Mr. and Mrs. John Barrett and daughter, Melba, visited Mr. and Mrs. Alcide Lanoue, of Massena, on Sunday.

Mr. and Mrs. Richard Scott and Mrs. J. Scott took dinner on Sunday with Mr. and Mrs. J. Redmond and tea with Mr. and Mrs. Geo. Coons.

Mr .and Mrs. Orval Christie spent a couple of days in Montreal last week.

Mrs. P. Poole visited Mrs. Ronald Shaw and other friends here on Friday.

Mrs. J. Scott is spending this week with her daughter, Mrs. Geo. Coons, Mr. Coons and Edna.

MOUNTAIN

Mountain Couple Honored by Friends On 50th Anniversary

Mr. and Mrs. Samuel Simms, residents of Mountain Township for nearly 40 years, received congratulations from many friends on Friday last on the occasion of their 50th wedding anniversary. More than 100 guests were entertained during the afternoon and evening.

On Saturday evening, relatives and the immediate friends of the family were entertained at the home of their son, Samuel Simms, Jr., when a dinner for 30 guests was served.

Mr. and Mrs. Simms were married in the First Presbyterian Church at Antrim, Carrich Fergus, Ireland, by the late Rev. John Stewart. Mrs. Simms was the former Miss Sarah Beggs, and both were born in the same village in Ireland. Mrs. Simms is 77 years old while Mr. Simms is three years her senior.

The couple came to Canada in 1906 and lived for one year in Toronto before purchasing their present home, about one mile south of the village of Mountain. Both have been active members of the Mountain United Church for many years.

They have three sons, Samuel, Harold and Lawrence, all of Mountain. There are also four grandchildren, Ewart, Carl, Terry and Sally Beth Simms. Mr. Simms and one sister, Mrs. Susan Gorman, are the two survivors of a family of 13, while Mrs. Simms has two sisters in Ireland who sent a cablegram of congratulations.

The house was decorated for the occasion with gold and white streamers and wedding bells, while the table was centred with a three-tier wedding cake, which was the gift of Mrs. Simms' niece, Mrs. Gordon Foxton, of Brockville.

The guests were received by their three daughters-in-law, while Mrs. John Moffat, of Winchester; Mrs. Edward Kenney, of South Mountain; Mrs. Arnold Norton and Mrs. William Cameron, of Mountain, poured tea during the afternoon and evening. Those serving were Mesdames Earl Garlough, Hilliard Richardson, Roy Cameron, Lloyd Cameron and Lawrence Cameron.

On behalf of the community, an address was read by Mrs. Edward Kenney, and the presentation of a hand-made gold and blue satin comforter was made by Miss Margaret McIntyre. Miss Doris Robinson presented the couple with a bouquet of golden baby mums. Mr. Simms thanked the donors for the gifts and their kind felicitations. A radio and an electric toaster were gifts from the family, while many cheques were received from other relatives. A duet was sung by Mrs. Duncan Cameron and Mrs. Harold Simms, accompanied by Mrs. Fred Wright, of Ottawa. A mock wedding was one of the features of the entertainment during the afternoon.

Included in the many out-of-towners were: Mr. and Mrs. Gus. Longman, of Detroit, Mich.; Mrs. Gordon Foxton, of Brockville; Mr. and Mrs. Fred Wright, Ottawa; Mr. and Mrs. Thomas Carr, Morrisburg; Mr. and Mrs. Chester R. Robinson, Mrs. Harold Lannin, Mrs. Ernest Steele, Mrs. John Rennison, Mrs. John Moffat and Mrs. Gertrude Bouchard, all of Winchester.

For the two occasions, Mrs. Simms wore a dress of black triple sheer crepe and a corsage of baby mums.

HULBERT W. M. S.

The monthly meeting of the Hulbert W. M. S. was held in the church at 2 p.m. on October 2nd. The president opened the meeting with the theme for the month, and prayer was offered by Mrs. Herbert McQuaig. The Christian Stewardship report was given by Mrs. Christopher Mellan. The president gave a reading, and Bible readings were given by Mrs. Percy Ellis, Mrs. H. McQuaig and Miss Florence Roode. The Temperance report was given by Mrs. H. McQuaig. Following the business, the second chapter of the Study Book was given by Mrs. Arthur Graham. Prayer by Mrs. C. Mellan and the Benediction closed the meeting.

NEWLYWEDS HONOURED

A very pleasant evening was spent at the home of Mr. and Mrs. Wilburn Spearman, Inkerman, when a number of friends gathered to honour Mr. and Mrs. Lloyd Spearman (nee Annie Bell), who were recently married.

After the singing of hymns and social intercourse, an address was read by Miss Beryl Major, while Mr. Barton Derby and Mr. Lewis McGuff made the presentation of a coffee table and other useful gifts, on behalf of the Young People of the Inkerman Wesleyan Church.

Mr. John Jackson, on behalf of the Sunday School, made a few fitting remarks, and presented Lloyd with a Bible as an expression of appreciation of his efforts as Sunday School Superintendent. Both the bride and groom replied. Rev. Mr. Major led in prayer. Lunch was served, and an enjoyable evening brought to a close.

VANCAMP

The sympathy of this community is extended to the family and friends of the late Miss Alida Rose.

We are pleased to report Mr. W. J. Riddell convalescing at his home here. Mr. Riddell suffered a broken hip several weeks ago.

We are sorry to report that Mr. B. P. Richardson is still in a serious condition in the Ottawa Civic Hospital. We hope for a speedy and complete recovery. Mr. Richardson was severely crushed about the head and shoulders when he was pinned beneath a falling tree at his home on September 25th. He underwent an operation last Thursday.

The regular meeting of Vancamp Y. P. U. was held on Thursday evening at the home of Mrs. Bella Levere. Miss Lois Levere had charge of the program.

Rev. Mr. Wallace, of Toronto, a representative of the Ontario Temperance Federation, preached in Vancamp church on Sunday.

We offer our sympathy to Miss Isabel Paul, teacher in Rose Haven School, on the death of her brother at Chesterville.

WILL MAKE APPLICATION FOR "AUTHORITY" TO PROCEED WITH NATION RIVER PROJECT

Application for an "Authority" to proceed with the proposed work of conservation in the Nation River Watershed will be made to the Ontario Government, a meeting of representatives from the 30 municipalities affected meeting in the Community Hall, Chesterville, last week, with Chesterville Village and Matilda Township taking the initiative of being the necessary two municipalities requesting the move.

A. H. Richardson, Chief Engineer of the Department of Planning and Development, was the principal speaker of the meeting. He discussed the Conservation Act, explaining the steps necessary to request an authority, stressing that some body should be formed to receive the report and suggestions of the survey now being made of the watershed by his Department.

To insure keeping your oversupply of dried fruit in perfect condition, heat it, and then seal in fruit jars.

GUY'S GROCETERIA

Located in the former Burke Jewellery Store.

Shop the Modern Way and Save Money. Cash and Carry.

KARL GUY

TELEPHONE 46. - - - WINCHESTER.

GLASS REPLACEMENTS

Car Owners, now is the time to have that broken Windshield or Door Glass replaced. We have the equipment and are prepared to replace all types of windshield and door or window glass in cars and trucks. Have yours replaced before the cold weather sets in.

TIRE VULCANIZING SERVICE

With the continued shortage of new and used tires, motorists would be well advised to take good care of their present tires. We are equipped to do Tire Vulcanizing at reasonable prices. We use the best vulcanizing compound, and can give you quick and efficient service on your tires. Drop in and see us today.

See the WILLYS "JEEP"

We have taken over the Agency for the Post-War Willys Jeep and have one on display at our Service Station. If you would like a demonstration of this great power-unit, let us know. The Jeep offers you the combined services of a tractor, truck, car and belt power unit. Come in and inspect the Jeep today.

McConnells' Service

ROSS AND GEORGE McCONNELL, Service Managers.

In addition to our regular motor servicing, we have an Electrical Appliance Repair Department, operated by JOHN O. McCONNELL, who has had 5 years' experience as a qualified machinist. All kinds of electrical appliances repaired, also Lawn Mowers sharpened and adjusted.

Auction Sale

LIVE STOCK

There will be sold by Public Auction at the farm of Basil Dawley, half mile South of Highway 31, one mile West of Winchester Village, on

SATURDAY, OCTOBER 19th, 1946

Commencing at 1.00 o'clock, p.m., sharp, the following:

Cattle

12 head of milk cows, 2 Jersey cows, 12 head of heifers, rising three years, bred; 4 yearling heifers; 4 spring calves, 1 Ayrshire bull, two years old; 1 brood sow, due to freshen.

Horses

1 black gelding, 5 years old, weight 1500 lbs.; 1 black mare, 7 years old, weight 1500 lbs.; 1 black gelding, 5 years old, weight 1400 lbs.; 1 bay gelding, 3 years old, weight 1300 lbs.; 1 roan gelding, 5 years old, weight 1500 lbs.; 1 bay gelding, 6 years old, weight 1200 lbs.; 1 roan gelding, 6 years old, weight 1200 lbs.

TERMS—CASH

W. C. MacDONALD, Prop.

J. V. FETTERLY, Auctioneer.
Phone 223, Chesterville. 21-22c

Auction Sale!

FARM STOCK AND IMPLEMENTS

There will be sold by Pubic Auction at my farm in Mountain Township, 1 1-2 miles North East of Mountain Station, about 6 miles West of Winchester Village, on

TUESDAY, OCTOBER 15th, 1946

Commencing at 1 p.m., E.S.T., sharp, the following:

12 cows, 10 heifers; 1 cow, 3 years old, coming in this Fall; 1 pure bred Holstein bull, with papers; 1 grade bull; 1 black 3-year-old mare, 1 red 3-year-old mare, 6 pigs, 110 lbs. each; 10 pigs, 1 month old; 4 geese.

1 set of scales, 1 hay rack, 1 Star auto tractor, 1 Cockshutt seeder, 16 drill; 1 McC.-Deering rake, 1 McC.-Deering hay loader, 2 Massey Harris wagons, 1 M.-H. springtooth plow, 1 set of M.-H. discs, 1 McC.-Deering 12-ft. harrow, 1 wood saw, with engine, 1 set of cow clippers, 1 set of double sleighs, 1 single sleigh, 1 Frost & Wood binder, 6-ft. cut; 1 set double harness, 1 incubator, 400-egg capacity; 1 Ford coach, 1931 model; 1 Massey Harris separator, 8 eight-gal. milk cans, 6 milk pails, 2 gasoline drums, 30-gal .and 40-gal.; 1 garden rake, 1 hoe, forks and shovels, 1 churn, 1 coal range, 1 milk strainer, 1 washing machine, with engine; 12 kitchen chairs, 3 sideboards, 1 table, 1 canning machine (preserves), 1 wood stove, 3 beds, 1 Marconi radio (5 tubes, battery); 1 car radio, and numerous other articles.

TERMS—$10.00 and under, Cash; over that amount 10 months' credit on furnishing approved joint notes bearing 3 per cent. interest. Strangers wishing credit must furnish Bank Reference. 2 per cent. off for cash.

NORBERT GAUTHIER, Prop.

RAY ADAMS, Auctioneer. 19-21p

Classified Ad. Section

FOR SALE

FOR SALE—Mantle Fire Place, complete with fire box. Apply to J. L. Dixon, Winchester. 21-22p

FOR SALE—About 500 Hybrid Pullets, New Hampshire and Barred Rocks, 4 months old. Price $1.40 each. Apply to John A. McNairn, Gallingertown, Ont. 21c

FOR SALE—Eight-piece Oak Dining Room Suite—Buffet, Table (extension for twelve), and six Chairs with leather upholstery. Apply to Mrs. R. L. Suffel, Winchester. 21p

FOR SALE—200 White Leghorn Pullets, starting to lay. Apply to Roy Docksteader, Phone 171W4, Winchester. 21p

FOR SALE—1 Metronome, in perfect condition. Apply to Bobby Keyes, Winchester. 21c.

FOR SALE—200 White Leghorn Pullets, 5 months old. Apply to Blake McMillan, Winchester Springs. 21p

FOR SALE—2 used Bath Tubs and Hot Water Tank, in perfect condition. Also about 1000 ft. of New Elm and Cedar Plank, a pile of Scantling and a quantity of Used Lumber, all lengths. Special price for all the lumber as a clean-up. We also have some Restaurant and Kitchen Stools, both high and low. Apply to J. G. Woods, Williamsburg, Ont. 21c

FOR SALE—Eight Pigs, 2 1-2 months old. Apply to Murray Steinburg, Ormond. 20-21p

FOR SALE—1 Gourley Upright Piano. Apply to Mrs. Faye Scott, Winchester. 20tfc.

FOR SALE—A quantity of Cement, Cash. Apply to Don. Redmond, Winchester. Phone 104. 19-21p

WANTED

WANTED — A China Cabinet, in good condition. Apply to Mrs. Edith Duncan, Winchester. 21p.

WANTED—One Single Bed, in good condition. Apply to J. H. Keyes, Winchester. 21c.

NOTICES

CARD OF THANKS—The sons and daughters of the late Mrs. A. Haggerty wish to thank the many neighbours and friends of Hubert and Winchester Springs, who were so kind to them during their recent bereavement. Your kindly acts were all deeply appreciated. 21c

Auction Sale

STOCK, IMPLEMENTS, SWINE AND POULTRY

There will be sold by Public Auction at my farm, on Highway No. 2, seven miles East of Morrisburg, one mile West of Aultsville, on

TUESDAY, OCTOBER 15th, 1946

Commencing at 12 o'clock noon:

40 head of Pure Bred and Grade Holstein Cattle; 45 Hogs; Fowl; complete list of Farm Implements, all new, purchased in 1946. See posters.

TERMS—$20.00 and under, Cash; over that amount 10 months' credit on approved joint notes, or 4% off for cash. Terms on Tractor—Half cash, balance same as sale.

GEORGE ROBERT, Prop.

DWIGHT TUPPER, Auctioneer. 21c

Auction Sale!

FARM STOCK, MACHINERY, AND HOUSEHOLD EFFECTS

Having decided to give up farming, I will sell by Public Auction on Lot 42, Con. 9, Township of Osgoode, 1 mile North of Ormond Village, on

THURSDAY, OCTOBER 10th, 1946

Commencing at 12.00 o'clock noon, E.S.T., sharp, the following:

Live Stock

26 head of Registered Holsteins, fully accredited and Free Listed:—1 herd sire, Jay-Dee Hootmark, 171937, a grandson of Molly Cornucopia Bonerges, 308860 Ex., 21,441 lbs., 365 days; 4 heifers, two years old, milking; 7 cows, 5 grading good plus, 3 at present on R.O.P. test; 7 heifers, rising 2 years, bred; 3 bull calves; 4 heifer calves.

1 Clyde horse, 5 years old, 1300 lbs.; 1 Percheron horse, 7 years old, 1400 lbs.; 1 Percheron mare, 12 years old, 1500 lbs.; 1 bay horse, 5 years old, 1100 lbs.; 2 sets doube harness; 2 sets single harness.

2 brood sows, 9 pigs, six weeks old; 215 Barred Rock Pullets, laying; 10 roosters; 20 geese.

Implements

1 brooder stove and incubator, 1 Universal milking machine, new, with pump motor and 2 single units; 1 Cockshutt manure spreader, new; 1 Cockshutt 13-run fertilizer drill, new; 1 Cockshutt hay loader, new; 1 McCormick-Deering side rake, new; 1 Frost & Wood mower, 6-ft. cut; 1 Frost & Wood grain binder, 7-ft. cut; 1 McCormick-Deering corn binder; 1 steel land roller, 1 set 15-ft drag harrows, 2 walking plows, 1 type E corn blower, 1 fifty-ft. endless belt; 1 10-20 International tractor, on steel. Two-thirds of the purchase price cash; balance same terms as other chattels; 1 International 2-furrow tractor plow; 1 tractor disc; 1 set of 14-disc harrows; 1 two-furrow riding plow; 1 stiff-tooth cultivator; 2 one-horse cultivators; 1 two-horse cultivator; 1 set of electric clippers; 1 ten-ft. dump rake; 1 set sloop sleighs; 1 long sleigh; 1 cutter; 1 buggy; 1 dump cart and harness; 1 International cream separator; 1 root chopper; 1 rubber-tired milk wagon; 2 hay racks; 2 wagon boxes; 1 hog rack, new; 1 fanning mill; whiffletrees; neckyokes; 2 cant hooks, 1 wagon gear; 1 post hole auger; 1 new stone boat; a quantity of basswood lumber; a quantity of oak and elm plank; 1 wheelbarrow; 1 set stock scales; 2 gasoline drums, 5 gallon cans, milk pails and strainer; 3 thirty-gal. milk cans, 10 cords hard maple wood, 15 cords of mixed wood, some dry wood, 2 electric fencers, poultry feeders and fountains; 1 sling lifter.

Household Effects

1 oak dining room suite (like new); 2 iron beds with springs and mattresses; 2 wooden beds, 1 couch; 12 kitchen chairs, 2 kitchen tables, 1 Gilson electric washer, wash tubs, 1 churn, 1 kitchen cupboard, 1 sewing machine, 1 lawn mower, 1 furnacette heater, 2 cook stoves, 1 chemical closet, fruit jars, butter crocks, 1 lawn trellis and pickets, 1 set of quilting frames, and numerous other articles.

Feed, Etc.

40 tons of hay, 15 feet of ensilage, 1 mow of straw, about 100 bus. of barley, 200 bus. of oats.

Farm For Sale

At the same time and place, the Farm, consisting of 100 acres, more or less, will be offered for sale, subject to a reserve bid, or prior sale. Terms made known on day of Sale.

TERMS—All Live Stock will be sold for cash only: Terms on Chattels—All sums of $10.00 and under, cash; over that amount 10 months' credit by furnishing approved joint notes. Strangers wishing credit must furnish Bank Reference. 2 per cent. off for cash.

A K. MacDONALD, Prop.

MAHLON ZERON, Auct. 20-21c

There will be offered for sale by Public Auction on Lot 15, Con. 3, Township of Russell, 2 1-2 miles North-East of Russell Village, on

TUESDAY, OCTOBER 15th, 1946

Commencing at 12.00 o'clock, noon, sharp, the following:

1 black Percheron mare, 7 years old; 1 grey Percheron mare, 5 years old; 1 grey Percheron gelding, 7 years old.

14 registered Holstein milch cows, 5 year-old heifers, 5 heifer calves, 1 bull calf, 5 months old, registered. These cattle are all registered, fully accredited and free listed.

130 Barred Rock Pullets, laying.

1 International grain binder, 6-ft. cut; 1 Frost and Wood corn binder, 1 Cockshutt oil bath mower, 1 ten-ft. horse rake, 1 Frost and Wood manure spreader, 1 Massey Harris hoe drill seeder, 2 disc harrows, 1 M. H. spring tooth lever harrow, 2 sets of drag harrows, 1 F. & W. spring tooth grubber, 1 corn cultivator, 1 potato hiller, 1 Maple Leaf 2-furrow plow, 1 Cockshutt walking plow, No. 18; 1 farm wagon and rack, 1 milk wagon, 1 buggy, 1 cutter, 1 set of sleighs, 1½-h.p. gasoline engine, 1 root pulper, 1 set of 2000-lb. scales, 1 set of 240-lb. platform scales, 1 slush scraper, 2 extension ladders, a quantity of squared framing timber, 1 brooder stove, complete with hoover; two 120-egg Chatham incubators, 2 sets double work harness, 1 set of single harness, 1 riding saddle, 1 set of power clippers, 1 Simplex cream separator, 700-lb. capacity; 1 Daisy churn, No. 3; 7 eight-gallon dairy cans, milk pails and strainer, 1 water tank heater, 1 wooden water tank, 12 x 3 feet; 2 extension tables, 1 chesterfield, 2 bedroom suits, 1 Findlay range, 2 Findlay heaters and pipes, 1 kitchen table and chairs, 1 coal-oil stove, 1 parlor rug, 1 hand-power washing machine and wringer.

About 30 tons of mixed hay, a quantity of straw, about 500 bus. of of Erban oats, and numerous other articles.

TERMS—CASH.

A. E. LONG, Prop.

J. W. JAMES, Auctioneer. 20-21c

MacDonald's Farm Supplies

USED MACHINES

1 Three-Furrow Massey Disc Plow.
1 Four-Furrow Cockshutt Disc Plow
2 Used Manure Spreaders.

Beatty Manure Buckets

Just arrived—a good shipment of Manure Buckets. Order now and be sure you have one for fall and winter use.

Watch for poster of our Auction Sale

W. C. MacDONALD

Farmers' Supplies

WINCHESTER - - ONTARIO

EVENING AUXILIARY

The October meeting of the Evening Auxiliary was held at the home of Mrs. J. K. Ault on Tuesday evening, October 1st. Miss Gwen Thomas gave a very interesting report of the C. G. I. T. Camp Council which she attended in August.

The theme of the worship service was: "In Christlike Lives" and was conducted by Mrs. Wm. McVey, assisted by Mrs. K. D. Carlyle and Mrs. R. Watson. During the worship period Mrs. L. Porteous and Mrs. L. Kenney sang: "Jesus is All the World to Me." The study for October was "Village Life In India," which was led by Mrs. McVey and several other members.

Mrs. B. Potter gave an excellent report of the "School for Leaders" at Edgehill, which she attended as a delegate.

by the president, Mrs. N. J. Thomas.

The business period was conducted Miss Lila Hughes was appointed as a delegate to attend the Sectional meeting at White Church on October 16th. Favourable reports were given by the treasurer and other convenors.

A social hour was enjoyed at the close of the meeting.

GOFORTH HELPERS' GROUP

The Goforth Helpers' Group held its October meeting at the home of Mrs. Wm. Watson, with a good attendance. The president, Ruth Watson, conducted the devotional and business part of the meeting, with Catherine Moffat assisting. Miss Margit Jorgensen presided for the program, with each member taking a part. Miss M. Edgerton conducted a quiz on the African Study, which was very interesting. Mrs. Geo. Wilson spoke to the girls on a future program.

The meeting closed with silent prayer by Margit Jorgensen. Refreshments were served by Mrs. Watson, and a vote of thanks was given to the hostess by the group.

COUPON CALENDAR

BUTTER: Coupon B28 becomes valid today.

SUGAR — PRESERVES: Coupons S26 to S30 now valid.

MEAT: Coupon M54 valid today.

WEDDINGS

PARK—DINWOODIE

The marriage of Bertha Ellen Dinwoodie, daughter of Mr. and Mrs. William B. Dinwoodie, to Russell Stewart Park, of Marvelville, was solemnized at a lovely ceremony in Grace United Church, St. Thomas, at 3.30 o'cock on Saturday afternoon, Sept. 28th. Rev. G. C. Raymer officiated at the ceremony, for which the church was beautifully decorated with gladioli of varied tones, while the guest pews were marked by white gladioli tied with satin bows. Mrs. Raymer presided at the organ, playing the bridal chorus from "Lohengrin" as the bridal party entered the church, and "I'll Walk Beside You" as they reached the altar. During the signing of the register, Miss Lois Price sang "Because," and Mendelssohn's Wedding March was played as a recessional.

Given in marriage by her father, the bride wore a white wedding gown of silk sheer over satin, the skirt falling in soft folds from a shirred silver-beaded bodice. Her full-length veil was held by a Sweetheart corcnet. She wore the groom's gift, a pearl necklace, and carried a shower bouquet of red roses and stephanotis.

Mrs. Charles Woolley attended her sister as matron of honor, and Miss Esie Park, sister of the groom, was the bridesmaid. Little Joanne Fox was the flower girl.

Mr. Stanley Park was best man for his brother, and the ushers were Mr. Charles Woolley, brother-in-law of the bride, and Mr. Gordon R. Boland, cousin of the groom.

The reception was held in the church auditorium, with the members of the Willing Workers Group of the church serving the wedding breakfast. The bride's table was decorated with pink and white streamers and centred with a three-tier wedding cake, flanked by white candles in silver holders.

Leaving later on a wedding trip to Toronto and points east, the bride donned a brown gabardine suit with matching accessories. The bride and groom will take up residence in Ottawa.

About ninety guests were in attendance at the wedding including Mrs. John Hardige, of Coe Hill; Mr. Frank Hemsworth and Mrs. Wm. Hemsworth, of Woodstock; Mr. and Mrs. Claude Griffin, of Sparta; Mr. and Mrs. Fred C. Park, Toronto; Mr. Archie Park, Smiths Falls; Mr. Maxwell Neave, Clinton; Mr. Gordon Boland, Metcalfe; Mr. Douglas Forbes, of Glen Alda, and the Misses Inez, Isabel and Elsie Park and Messrs. Stanley and Earl Park, of Vernon.

ST. MARYS DOCTOR RETIRES AT 84

Dr. C. F. Smith, 84-year-old practicing physican in St. Marys more than 55 years, has sold his practice and plans to retire. His successor, Dr. F. G. Pim, of Toronto, will take over immediately. Dr. Pim has practiced in Toronto and in British Guiana.

The Smith family, of United Empire Loyalist stock, came from New York State and settled in the Brockville district.

After teaching school, he entered McGill University as a medical student and on completion of his studies went to St. Marys in 1891 where he started his practice. He sent for his young wife, the former Ella Laflamme, of Winchester, in the Ottawa Valley, who has contributed largely to St. Marys by her services in many ways.

During his years of practicing, Dr. Smith took a great interest in the education of St. Marys' youth, serving on the Collegiate Institute Board as chairman and trustee and on the Public School Board. He also took a keen interest in athletics.

During war years, with the depletion of the medical profession, his services were more in demand than ever. He has one son, Ralph, who resides in St. Marys.—St. Thomas Journal.

Dr. Smith is a native of Dundas County, and resided in Winchester as a boy. He is an uncle of Mr. Frank Smith, of Ingersoll, formerly of Cass Bridge, and Mr. George I. Smith, of Maple Ridge. Many of the older citizens will, no doubt, remember him.

LOCAL EGGS FLOWN TO CZECHOSLOVAKIA

Last week, Mr. Wilfred Durant, who frequently markets his eggs in Ottawa, sold several dozen to a government official from Czechoslovakia. The eggs were transferred to the diplomat's private plane, which took off a few hours later for Europe. No powdered eggs for this gent—he likes his hen-fruit fresh.

FARMERS!

Applications for Polish veterans coming to Canada shortly for work on farms are now being accepted.

Have you placed an order for one of these men?

They are all physically fit, single, young men, carefully selected for farm work by Canadian farm labour officials.

Some already speak English or French.

Only a limited number are available.

If interested, send your applications immediately to your nearest National Employment Office or your Provincial Agricultural Services.

DOMINION LABOUR DEPARTMENT

HUMPHREY MITCHELL, Minister of Labour. A. MacNAMARA, Deputy Minister.

Telephone Calls Have "Shot up" too!

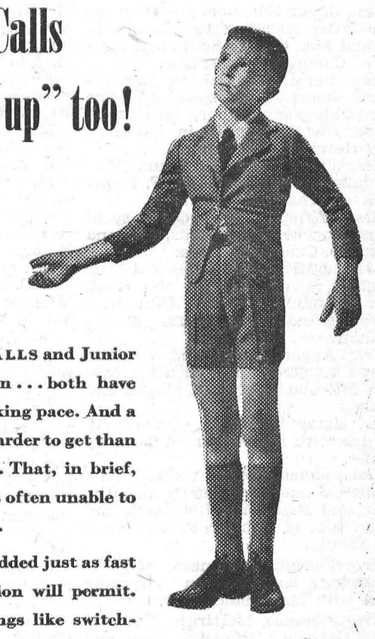

TELEPHONE CALLS and Junior have a lot in common . . . both have grown at a breath-taking pace. And a switchboard is even harder to get than a new suit for Junior. That, in brief, is why the operator is often unable to answer you promptly.

Equipment is being added just as fast as the supply situation will permit. But complicated things like switchboards take time to build and install, even when you're as impatient as we are to restore telephone service to peak efficiency. And *that* means once again giving you instant service on *every* call you make.

THE BELL TELEPHONE COMPANY OF CANADA — LOCAL LONG DISTANCE TELEPHONE

The Station Store

We have in stock Men's Heavy Work Shirts and Pants. These are good quality and moderatey priced.

Boys' and Men's Parkas and Windbreakers. Get one now and be prepared for cold weather.

We still have some Brooms, Axe Handles, Galvanized Pails and Water Sets left over from our sale. These are specially priced to clear.

T. L. Brown & Son

PHONE 114 - WINCHESTER

PURINA PROOFS!

LEAVE WORMS ON RANGE! Worm Your Pullets With PURINA CHEK-R-TON It is economical and effective.

Clean up Laying Pens now with PURINA INSECT OIL AND ROOST PAINT

Lower Feed Cost, Higher Grade, when your Hogs worm themselves with PURINA PIGTAB GRANULES No work. Low cost. Does the job. Ask us.

Basil Dawley

"PURINA DEALER"

Telephone 293. - Winchester.

Snow Suits

These Snow Suits are made by ACME.

Good Wool Snow Suits in two and three-piece styles. All fully lined with knitted cuffs and zippers.

We also have MACKINAWS for boys from 6 to 16 years.

As these articles are in great demand, we invite you to shop early and be assured of sizes.

Don't Forget that SUIT or TOPCOAT Made-To-Measure.

HITSMANS

TELEPHONE 250.

McKercher Block - Winchester, Ont.

BLAIR'S Egg Grading Station

Open on Saturdays till 10 p.m.

BRING US YOUR EGGS

We are paying highest market prices, according to grade, for eggs, at our Egg-Grading Station, or if you prefer you may leave your eggs at McKercher's Store and we will pick them up there.

WE STILL BUY POULTRY

Although we have rented our Poultry Processing Plant, we are still in the market for live poultry. Phone us and we will call for your fowl. Highest prices paid.

DAN. BLAIR

TELEPHONE 211 - WINCHESTER

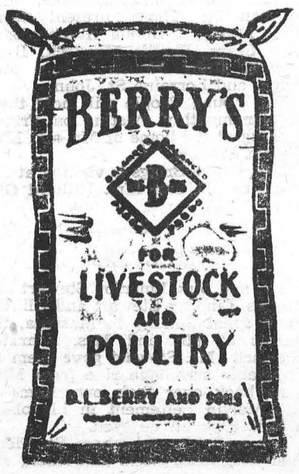

HAMILTON'S

GARAGE and AUTO PARTS

WHOLESALE and RETAIL

Telephone 488 - Chesterville, Ont.

New Truck Tires and Tubes

20 x 700 (32 x 6) 10 Ply

16 x 600 Recapped Tires $12.50

WE HAVE NEW TUBES IN PRACTICALLY ALL SIZES

WE STILL HAVE A LIMITED QUANTITY OF PRESTONE ANTI-FREEZE. Buy now for winter

HEATER HOSE AND RAD. HOSE ARE IN SHORT SUPPLY

Have your System checked now.

GOODYEAR, CHRYCO AND MONARCH BATTERIES ARE NOW IN STOCK

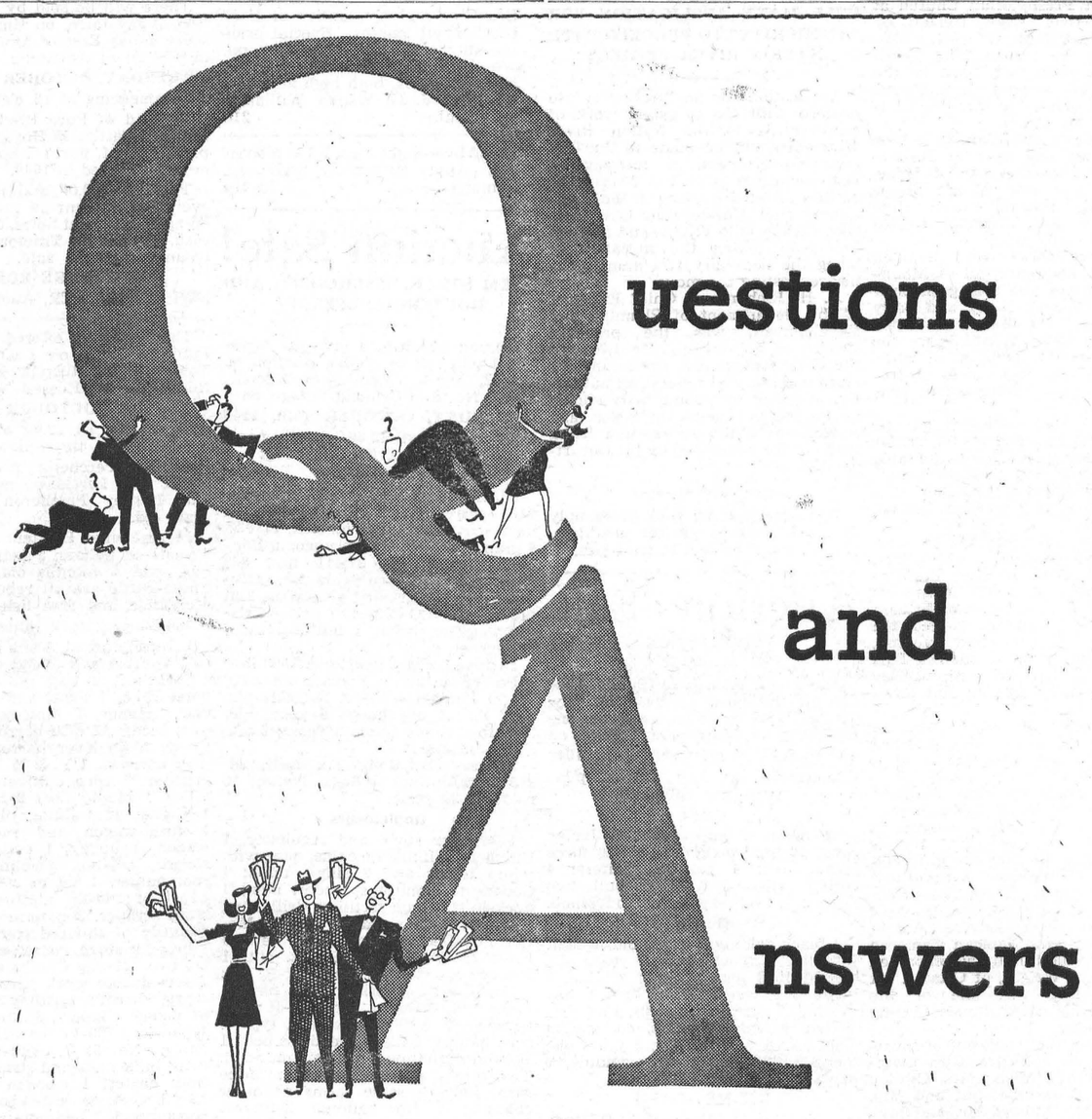

GENERAL

Q *What are Canada Savings Bonds?*
A Canada Savings Bonds are the successor to Victory Bonds and War Savings Certificates. They are your country's promise to return your money to you at any time and to pay you interest at an attractive rate.

Q *Why are Canada Savings Bonds being offered?*
A Because during the war, millions of Canadians learned the savings habit by buying Victory Bonds and War Savings Certificates. A recent survey shows that 82% of them want to keep on saving by a similar plan.

Q *Is the Government selling Canada Savings Bonds just to raise money?*
A No. Borrowing needs of the Government can be met by other types of loans. The main purpose of the Canada Savings Bond is to provide Canadians with a convenient way to continue this kind of saving and investment in peacetime.

Q *Is there any limit to the amount of Canada Savings Bonds that one person may hold?? If so, why?*
A Yes. There is a limit of $2,000 for each individual, but each member of a family may hold bonds up to the limit.

Q *What is the price of Canada Savings Bonds?*
A 100%. That is, a $100 bond costs $100. If payment is not completed on or before November 15th, 1946, interest will be added to the purchase price.

Q *In what denominations are Canada Savings Bonds available?*
A $50, $100, $500 and $1,000.

CASHING OF BONDS

Q *Can I cash my bond at any time before November 1, 1956?*
A Yes, any branch in Canada of any chartered bank will cash your bond immediately at full face value, plus interest at 2¾%, upon your identification as the registered holder.

Q *Can Canada Savings Bonds be assigned or transferred?*
A They can be cashed, but not assigned or transferred. This is necessary to prevent any individual from acquiring more than the authorized limit.

INTEREST COUPONS

Q *What interest is paid on Canada Savings Bonds?*
A 2¾%—payable yearly on November 1st from 1947 to 1956, by coupon cashable without charge at any branch in Canada of any bank.

Q *Are interest coupons registered?*
A No. They are payable to bearer.

REGISTRATION PROTECTION

Q *Why is it necessary to register Canada Savings Bonds?*
A Registration gives protection in case your bond is lost, stolen or destroyed. It is also the simplest way to ensure that individuals do not hold more than the $2,000 limit.

Q *In whose name can Canada Savings Bonds be registered?*
A They can be registered only in the name of one individual, adult or minor, up to the amount of the authorized limit.

Q *Can Canada Savings Bonds registered in the name of a child be cashed?*
A Yes. Banks are familiar with the necessary regulations.

Q *Can Canada Savings Bonds be disposed of when registered in the name of a deceased person?*
A Yes, any bank will supply the necessary information.

Q *Can I replace my Canada Savings Bonds, if they are lost, stolen or destroyed?*
A Yes. It is wise, however, to keep Canada Savings Bonds in a safe place, as you would any other valuable documents. In case of loss you should immediately notify the Bank of Canada, Ottawa, of the circumstances.

HOW, WHEN AND WHERE TO BUY

Q *Where can I buy Canada Savings Bonds?*
A At any branch of a bank or from an authorized investment dealer, stock broker, trust or loan company — or through the payroll savings plan if this is in operation at your place of employment.

Q *How do I pay for Canada Savings Bonds?*
A In any of the following 3 ways:
1. By payment in full at time of purchase.
2. By monthly instalments through a bank, trust or loan company.
3. By regular deductions from pay, where employers operate the Payroll Savings Plan.

8 out of 10 will buy again....

Canada Savings Bonds

CANADA'S ORIGINAL AROMATIC PIPE TOBACCO
OLD CHUM

JAKE ROSS
All kinds Poultry wanted at all seasons
Wool wanted I buy all kinds of Hides.
Phone 81 - - Winchester

J. V. FETTERLY
Licensed Auctioneer.
All Sales handled. Farm Stock a Specialty. Twenty years experience in the cattle business. Satisfaction guaranteed. Terms moderate. Phone on reverse ticket.
Phone Chesterville 223.

VANCAMP & CHURCHILL
P.C.V. Class "F"
Phone 164.
Winchester - - Ontario.
Local and Long Distance Hauling.
Cattle A Specialty.
19-6mos.pd.

MAHLON W. ZERON
LICENSED AUCTIONEER
Real Estate Broker
Farms bought and sold. For terms on Auction Sales, phone 98 r 2, Iroquois, at my expense. Satisfaction guaranteed in all business transactions. 12-46p.

INSURANCE
FIRE, HAIL, ACCIDENT, LIVE STOCK AND AUTOMOBILE
Apply to
WALTER MOFFATT. Winchester, Ont.

CHESTER R. ROBINSON
Winchester Representative of
Mutual Life Assurance Company
We Also Write
AUTO - FIRE - ACCIDENT
—in—
Anglo-Canadian and General Accident Companies
PHONE 37 - - WINCHESTER

Electrical and Acetylene Welding
PLUMBING & HEATING
C. S. PRICE
Phone 295. Residence 24.
Winchester - - Ont.

CANADIAN LEGION, B. E. S. L.
BRANCH 108, WINCHESTER
Meets First Friday of Each Month in the Legion Hall, Winchester.
All War Veterans Welcome.
E. R. SUMMERS, President.
A. M. ALEXANDER, Sec'y.-Treas.
28-1 yr.p.

No 1466

DWIGHT TUPPER
Licensed Auctioneer for Dundas and Stormont
Will handle all kinds of Auction Sales at Reasonable Rates.
Phone 514 - Chesterville, Ont.
18-1 yr.c

H. E. BICCUM, Winchester
Representing
NORTH AMERICAN LIFE ASSURANCE COMPANY
For Winchester and District
Also write Fire, Casualty, Automobile, Sick and Accident, for Reliable Anglo-Canadian Companies.
Phone 27 r 41 - South Mountain.
38-1 yr.p.

HENDERSON LODGE, NO. 383
A. F. & A. M., WINCHESTER
Meets on Second Friday of each month in Sweet's Block at 8 o'clock.
Visiting Brethren always welcome.
G. I. MARTIN.....Wor. Master
H. G. GRAHAM.....Secretary.

LAYING MASH
For Best Results, Use
LAKKO or CAFETERIA Laying Mashes
The Quality is the very Highest.
HUGH McMASTER
PHONE 43J, WINCHESTER, ONT.



Hello Homemakers! When we read of the feasting on Thanksgiving Day years ago, we wonder how people could eat so much. Moreover, in those days variety of foods was certainly the "spice of life." The kinds of unfamiliar dishes are too numerous to mention.

Our Thanksgiving menu should be limited to the foods necessary for our health and those foods which are plentiful—it should include very small portions of meat, butter and breadstuffs, if we are going to enjoy a true Thanksgiving by conserving these foods for Europe.

Here are some recipes that are simple to do, yet so different in flavor.

Roast Duckling — Orange Sauce

1 four-lb. duckling, 6 green apples, 1-2 cup raisins, 2 cups stale bread crumbs, 1 tsp. salt, dash of pepper, 1-4 tsp. poultry dressing, 2 tbsps. of hot fat.

Wipe, singe and clean the duckling. Pare, core and dice the apples. Cover the raisins with boiling water, drain, chop and add to the apples. Add all remaining ingredients and blend well. Stuff the duckling and sew up. Wrap the bird in heavy brown paper, oiled on the inside; leave the ends open so that the fat will flow into the pan. Place on a rack in the roasting pan; roast uncovered and without water until tender. Cook 1 hour and 25 mnutes, at 325 degs. In the meantime, peel an orange, scrape off and discard the white membrane, cut the yellow peel in thin strips and cook in 1 cup of boiling water for 15 minutes. Drain and discard the water. Remove all the membrane from the orange sections and break them into a pan. When the duck is tender, add the dripping to the orange, add the cooked peel, 1-2 tsp. salt, 1-2 tsp. lemon juice and 2 tbsps. red jam or jelly. Simmer for 10 mins. then pour over the duck and serve.

Baked Cucumbers

12 small cucumbers, 2 tbsps. flour, 1 cup mik, 1-4 cup fine breadcrumbs, 2 tbsps. baking fat, 3-4 tsp. salt, 1-4 cup grated Canadian cheese, 1-2 tsp. paprika.

Peel the cucumbers and steam until tender. Place in greased casserole. Melt fat, blend in flour and salt and stir until bubbling. Gradually add milk, stirring until smooth, thick and glossy. Turn the sauce over the cucumbers. Mix the cheese, crumbs and paprika and sprinkle over top of dish. Bake in an electric oven (350 deg.) about 25 to 30 ins. or until nicely browned. Serves 6.

Scalloped Cabbage De Luxe

2 tbsps. baking fat, 2 tbsps. of enriched flour, 1 can cream of mushroom soup, 1 tbsp. chopped onion, 1 tbsp. chopped pepper, 1 tsp. chili sauce, 1-2 cup milk, 1 head cabbage cut in wedges.

Melt fat; add flour; blend. Gradually add soup and milk. Add onion, pepper and sauce. Cook over low heat until smooth and thick, stirring constantly. Cook shredded cabbage in small amount of boiling, salted water until just tender; if in wedges, 15 mins. Drain, add sauce. Mix lightly. Serves 4 to 6.

Melon Custard

3 eggs, 1-4 cup sugar, few grains salt, 2 cups milk, scalded, 1-2 tsp. vanilla, melon cubes.

Beat eggs slightly; beat in sugar and salt. Pour milk over egg and sugar mixture. Return the custard to top of double boiler; stir over hot water until mixture forms a coating on a metal spoon. Pour immediately into a bowl; add vanilla. When cool pour into serving dishes. Cover each portion with a layer of cubed melon. Top with whipped cream and serve. Serves 5.

Cherry Tarts

(Using a rolled oat pastry)

1 cup sugar, 2 1-2 tbsps. of corn starch, 1-4 tsp. salt, 4 cups tart red cherries, 1-2 tsp. salt, 1 cup flour, 1 cup rolled oats, 2-3 cup shortening, 3 or 4 tbsps. water.

Sift the flour and salt into a cold bowl. Add the rolled oats and blend in the fat. When the mixture resembles coarse crumbs, sprinkle the water over the pastry to bind it together. Chill the dough thoroughly before rolling it.

Mix the flour, sugar, salt and cherries together. Line muffin tins with pastry. Fill with the cherry mixture. Bake 10 mins. in electric oven at 450 degs, then bake 20 mins. longer at 350 degs. A meringue topping may be used if desired.

THE QUESTION BOX

Mrs. M. T. asks: Should I cover the kettle in which I precook vegetables for canning?

Answer: Yes; it helps to retain vitamin value and speeds up the boiling.

Mrs. J. Mc. asks: Would leaving the skins on canned tomatoes cause spoilage?

Answer: No, but it is desirable to skin them. We might add, however, that we do not skin tomatoes when cooking them for tomato juice.

Mrs. G. B. asks: What will I do with canned cherries that have green mould on the top? What is the cause of green mould?

Answer: The product has not been processed long enough or the jar is not sealed airtight. A light growth of mould may be removed from the surface, the contents of the jar brought to boiling point and used immediately.

Mrs. C. T. asks: What can you do with home canned string beans which are too salty?

Answer: Cook with potatoes or another vegetable. Add a cream sauce, omitting additional salt.

STREAMLINED MOTHERS OF STREAMLINED BABIES

Mothers and mothers-to-be can share the same formula for health and beauty used by Hollywood stars —mothers and their young. See The American Weekly with this Sunday's (October 13) issue of The Detroit Sunday Times, for natural color pictures introducing a new series of highly interesting, informative articles. Get Sunday's Detroit Times.

CONSIDERATION!

A lady, lately come from Ireland
With her sonny by the hand,
Came to join her husband
In this so-called Christian land.

She was a plucky little lady
To leave her home and kin
And come away across the ocean
A new strange life to begin.

She is a cultured lady
As we can plainly see,
By her looks and by her actions,
As she talks to you and me.

She must think us awful funny
With our loud and broughish way,
For she was born a lady,
And a lady she will stay.

Let's show that we are Christian
For we live in a Christian land,
Let's do our country honour
By giving a Christian hand.

And when she hears the church-bell ringing
On a Sabbath, bright and clear,
She'll don her coat and bonnet
And come worship with us here.

Let's deal kindly with the lady.
And she will ne'er regret
The day she left old Ireland
On that you sure can bet.

This applies to all war brides
Who have come onto our shore,
Let us show them that we need them
And they'll like our country more and more.

—A Friend.

PUBLIC NOTICE!

Until further notice, I will be in my office at Winchester every Friday afternoon from 2 to 5.30 p.m. The office will be located in Mrs. Wm. McConnell's apartment (entrance on north side of same block). Patients and friends please note these changes. My Ottawa address is 746 Parkdale Ave., and my Ottawa phone number is 8-2383.

23tfc. **Dr J. J. McKendry.**

CHESTERVILLE MAN SELLS TEAM OF HORSES FOR $1,000

"Willie" Servage, of Chesterville district, who has entertained so many at fall fairs through Eastern Ontario during the past ten years with his performing horses, having just completed the season's round of fairs, announces that he has sold the team to Daniel's Greater Shows where they will be billed as head liners throughout next season's travels of the new owners. The amount received for the horses is said to be in the neighbourhood of $1,000.

Telephone No. 21, The Winchester Press, when you need printing.

Established 1875. Telephone 261



Manufacturers and Importers of Marble and Granite Monuments
Only the Best of Imported and Canadian Granites Used
AUTHORIZED DEALERS FOR "ROCK OF AGES" GRANITES
CEMETERY ENGRAVING
C. C. STUBBS & CO.
L. D. WELLS Engraver J. L. KINKAID Sales Manager
MORRISBURG, ONT.

Now In Stock
ELECTRIC IRONS - TOASTERS - HOT PLATES
SHOVELS AND FORKS
MILK PAILS - GARDEN HOSE - PUMPS
Ask us about the WOODS' Milk Coolers, Grinders, Rollers, Milkers, etc. We are Agents and can supply this equipment on short notice.
HAND AND POWER PUMPS ALWAYS ON HAND
JOHN FADER & SON
TELEPHONE 60. WINCHESTER, ONT.

Ontario Royal Commission on Forestry

PUBLIC HEARINGS

NOTICE IS HEREBY GIVEN, in confirmation of the Advance Notice and Tentative Schedule which appeared in the press in the early part of September, that Public Hearings of the Ontario Royal Commission on Forestry will be held at the following times and places:

Sault Ste. Marie	Oct. 28-29	Courthouse	10 a.m.
Port Arthur	Nov. 1-2	Courthouse	10 a.m.
Kenora	Nov. 5-6	Courthouse	10 a.m.
Fort Frances	Nov. 8-9	Courthouse	10 a.m.
Geraldton	Nov. 12-13	Ukranian Hall	10 a.m.
London	Nov. 18-19	County Council Chamber	10 a.m.
Cochrane	Nov. 25-26	High School Assembly Hall	10 a.m.
North Bay	Nov. 28-29	Courthouse	10 a.m.
Pembroke	Dec. 2-3	Town Hall	10 a.m.
Ottawa	Dec. 5-6-7	Courthouse	10 a.m.
Toronto	Dec. 9-10-11	University of Toronto Senate Chamber	10 a.m.

The Commission was appointed to investigate and report upon the forest resources of Ontario and their conservation, management and beneficial utilization for all purposes, including their relation to other basic industries, particularly farming, and their relation to recreation, soil conservation, and waterways and water power.

Submissions are invited from persons or organizations who may wish to present relevant material at any of the above hearings. Such evidence may be presented orally, but the Commissioner would prefer same in the form of written briefs. It is desirable but not essential that such briefs be forwarded to the Secretary for study well in advance of the hearings at which they are to be presented.

It is requested that persons or organizations wishing to present oral evidence at any of the above hearings, submit their names to the Secretary, Ontario Royal Commission on Forestry, Administration Building, Long Branch Small Arms Plant, Toronto 14, Ontario, prior to such hearing.

W. H. HEWSON,
Secretary.

Helpful Hints To Motorists!

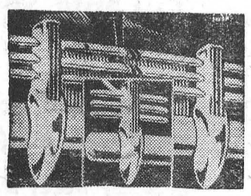

GRILLE, BUMPER and FENDER GUARDS
Sturdy • Gleaming Chrome
TWIN GRILLE GUARD, 26" long, fully adjustable, uprights 16" high. Very sturdily constructed with 1" angle cross bars. Triple plating ---- 6.75
FENDER GUARD
Similar construction to above, but 14" high and 23¾" wide. Very neat and practical protection ---------- 1.98





FISHING RODS, REELS, BAITS, PLUGS, ETC.
There's still time, if you hurry, to buy the newest and best in most types of tackle and equipment. Highest quality . . . fairest prices.



Ford "A"
Crown and Pinion Sets
11.98

DRIVERS' CUSHIONS
Wedge shaped to relieve strain of driving. Fibre-tex and Gabardine, in many colors.
1.09

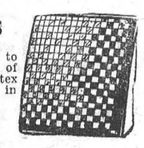

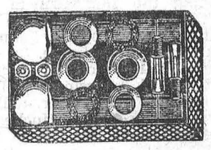

KINGBOLT ASSEMBLY
For Ford V8, Models 1932 to 1942 inclusive ---------- 2.60
For Plymouth, Dodge, etc. Models 1934 to 1942 ------- 2.60

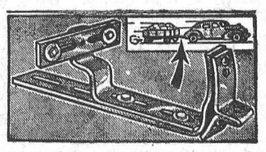

TRAILER COUPLERS AND HOOK-UPS
BALL AND SOCKET COUPLER. Safe and positive. Designed for strength and long service. When in position trailer may be padlocked to car 1.39
BALL ONLY for above---------- .59
BUMPER TRAILER COUPLER. Fits bumpers up to 4½" wide for light trailers ---------- ---------- .69

Be prepared for a heavy frost!
Moto-Master Super ANTI-FREEZE
$1.59 gallon

Positive protection
SCISSOR JACKS
A real buy at
$5.85

MOTO-MASTER SPARK PLUGS
Worth 75c
39c Each

BUMPER GUARDS
$6.75 Double
$3.25 Single with two bars
$1.98 Single

Powerful TRACTOR LAMPS
$2.98

Under Hood AUTO LIGHT
Works automatically with hood
$1.98 complete

Auto and Truck BATTERIES
$7.45 to $10.95

CTC CANADIAN TIRE CORP'N ASSOCIATE STORE
The SIGN of SERVICE
WILLIAMSBURG, ONT.
Phone 605R12 W. P. Henophy

BUMPER JACKS
$2.35

THE HUNTING SEASON IS ON!
Duck Decoys — Blue Bills, Mallard and Black Ducks
$1.69 Each

We are open daily and every evening except Thursday, when we close at Noon.

"Picadilly Theatre"
MONDAY, TUESDAY AND WEDNESDAY



THURSDAY, FRIDAY AND SATURDAY



—also—

"Girl of the Limberlost."
Starring Dorinda Clifton, Vanessa Brown and Loren Tindall.

Grocery Department

Pie Peaches, gals. $1.39
Crabapples, gals. 85c
Chicken Haddie 33c
Nescafe 59c
Cranberries 45c lb.
Western Beef (Commercial)

REYNOLD'S MEAT MARKET, Phone 85, Winchester

HEADQUARTERS FOR

Groceries

FULL LINE OF STAPLE GROCERIES
CANNED GOODS - BREAKFAST CEREALS - COOKED MEATS - FRESH FRUIT & VEGETABLES.
EGGS BOUGHT AND SOLD
LAUNDRY AND TOILET SOAPS - SOAP CHIPS
CLEANING FLUIDS - BROOMS - BRUSHES, Etc.

PAINTS - VARNISHES - ENAMELS - HARDWARE

McKERCHER BROS.

Telephone 86 - - Prompt Delivery

Keyes' CASH Store

Kenwood Wool Navy Blankets
Heavyweight, 72 x 99, White with Blue Stripe. A real buy at
$19.75 pair.

Wabasso Day, Friday Oct. 11
NAINSOOK, SHEETING, PIQUE SHEETS AND PILLOW CASES. NO PHONE ORDERS.

Men's Overalls, all sizes, $2.75 per pair

MEN'S UNDERWEAR
Cotton, Part Wool and Penman's "95"
$1.98 to $5.50

Pure White Curtain Material 69c yd.

Women's Large House Dresses, good print, sizes 44 to 52, each $1.98

Skytone Crochet and Knitting Cotton in assorted colours, 39c ball

Men's Bauer Work Boots $5.00 pair.
A REAL BOOT FOR WORK

Men's Work Shirts, all kinds, $1.25 up.

Large Feather Pillows $5.00 per pair.

Canadian 2-Ply Wheeling Yarn, all colours, 45c skein.

J. H. KEYES

Telephone 16 - - Winchester, Ont.

LOCAL AND GENERAL

Underwent Tonsilectomy.

Mrs. Isabel Curtis underwent an operation for the removal of her tonsils at the Cornwall General Hospital last Thursday. She has returned home and is making a satisfactory recovery.

Enters McGill University.

Mr. Robert Thompson, son of Mr. Ralph Thompson and the late Mrs. Thompson, of Iroquois, left last Tuesday to enter McGill University, Montreal, where he will take a pre-medical course.

Engagement Announced.

Mr. and Mrs. Delmer Timmins, of Inkerman, announce the engagement of their daughter, Phyllis Joyce, to L.A.C. Bliss Bowman, son of Mr. and Mrs. Jas. Bowman, Cass Bridge. Marriage to take place shortly.

Stormont Registrar Dies.

John C. Alguire, of Cornwall, registrar of Stormont County for 54 years, died in hospital at Cornwall last week. Born at Eamers Corners, he was educated at McGill University, graduating 66 years ago. He was one of the oldest living graduates of the University. After graduation, he was a successful lawyer until appointed registrar.

Saved From Drowning.

Courageous action by Glen Merkley, Chesterville resident, saved the life of Ray Barkley, five-year-old son of Mr. and Mrs. Willis Barkley, Dunbar, when the boy fell down the well behind a grist mill near the schoolhouse. There was about 12 feet of water in the well. The boy's shouts for help as he clung to a piece of pipe in the well, attracted his rescuer's attention.

Cannot Raise Prices.

No change will be allowed without appeal in price of milk sold by the glass or in the price of other dairy products sold in restaurants, such as milk shakes, the Prices Board announces. Board officials stated that the Ontario Milk Board's increase of three cents on the quart for Ontario, has no effect on restaurant prices. Applications for increased prices on restaurant sales would not be considered "unless the over-all picture of any business warranted an increase," officals said. It was pointed out that two years ago restaurants were allowed to charge an additional five cents for beverages served with meals.

Morgan's

Men's & Boys' Shop

FEATURING MOSTLY BRANDED LINES

We have just three Overcoats left for Men, sizes 37, 38 and 42. This s a high quality coat at $35.00. We have a few Windbreakers, at $6.95 and $9.50, and also a few Parkas.

Sorry we have had to refuse so many orders for Suits in the last couple of weeks, but will try and get as many in as we possibly can in future. Our quotas are taken up for some made-to-measures, but if you call we will explain when we can get you one. We want to accommodate all we can, but the way things are, it most certainly is hard.

We have Penman's No. 95 Underwear in sizes 40, 42 and 44, at $5.50; Penman's No. 71 preferred, in sizes 36, 38, 40 and 42. Also Drawers in Penman's 71, sizes 34 and 36.

We have a full line of Plaid Shirts, by Deacon. Also due to arrive soon, the Aeropile-lined Coat, by Deacon. This coat is worth inspection.

Boys' Parkas due to arrive this week, in Dark Brown and Dark Green. These are also a Deacon product and are worthy of the name.

Boys' Ribbed Cotton Underwear, sizes 24, 26, 28, 30, 32 and 34. Also Boys' No. 71 Penman's in sizes 26 to 34.

We have a good Plain Over Rubber for boys, sizes 1 to 5. Also Rubbers for Men.

A few Croydon Trench Coats, for men, still in stock.

Dressing Gowns at $7.50 and $10.00.

1 Man's Suit, size 39, in Grey Worsted.

A full line of Linen Hankies, 25c to 50c.

E. A. MORGAN
Drug Store Block, Winchester, Ont.

LOCAL AND GENERAL

The United Church, Winchester Springs, will hold their Anniversary Services on Sunday, October 13th. at 11 a.m. and 8 p.m., with Rev. John Hurst, of Shanly, as guest preacher. On Monday Evening, a Thanksgiving Supper will be held in the Church Hall, followed by a good program. Admission to Supper, 50c and 35c. Plan now to attend. 21c.

Engagement Announced.

Mr. and Mrs. J. E. Swerdfeger, of Morewood, announce the engagement of their daughter, Pearl, to George Ira, son of Mrs. G. B. Cain and the late Mr. Cain, of Cornwall. Marriage to take place quietly on October 26th.

New Post Office Boxes

During the past few days Postmaster F. Erle Helmer has had installed in the Winchester Post Office 30 new lock boxes. As the demand at the local office for lock boxes greatly exceeded those available, these additional ones should help alleviate the shortage and bring some measure of satisfaction to those on the waiting list for this type of box.

"500" Party At Vernon.

The first of a series of "500" parties was held at Vernon on Monday evening, under the auspices of the Ladies' Guild. Winners of the women's prizes were: Mrs. A. J. Kennedy, Mrs. Clinton Lewis and Mrs. Leonard Cameron. The men's honours went to Messrs. Fred Lewis, Carl Casselman and Howard McConnell. Lunch was served following the games.

Died At Ottawa.

Miss Alida Rose, of Vancamp, passed away at the Ottawa Civic Hospital on Saturday, following a lingering illness. She was in her 84th year. The funeral was held on Tuesday from the residence of Mrs. Milton Rose, Vancamp, to Vancamp United Church, where service was conducted by the pastor, Rev. G. S. Gervan. Interment was made in Vancamp Cemetery.

Sub-Agents For Bond Sale.

Messrs. C. R. Robinson, W. J. L. Boyd and E. R. Summers of town; Mr. Chas. Patton, of Mountain, and Mr. Howard Hough, of Chesterville, have been appointed official sub-agents for the sale of the new Canada Savings Bonds, which opens on Tuesday, October 15th. These gentlemen have the authority to complete your application and can give you any information you require about the Bond Issue. The Bonds are also procurable at your local Bank.

Gift To Editor Appreciated.

This week, the editor of the Press received a gift from Dr. Stanley Merkey, local gardener, naturalist and zoologist, which included a sample of Egg-Plant, a half dozen Burbanks and a sealer of home-grown blueberries. The egg-plant is more or less of a fungus growth, similar to the puff-ball or mushroom. Sliced up and fried in the same manner as meat, it is quite appetizing. The Burbanks are a cross between an orange, a lemon and a cucumber. They are yellow in colour, grow on vines, and are about the size of a pear. Dr. Merkley says they are delicious when canned, but are too tart to eat raw. The blueberries were grown by Dr. Merkley, and he wants us to try them in a blueberry pie—we will, and to Doctor goes our sincere thanks for his generous gift.

WINCHESTER TWP. COUNCIL

The regular meeting of Winchester Township Council was held in the Presbyterian Hall, Morewood, on Monday, October 7th, with all the members present. The minutes of the last regular and special meetings were adopted as read and signed by the reeve.

The Reeve and Clerk were authorized to sign the Petition to the Department of Highways for the statutory grant on road expenditures for the period ending August 31st, 1946.

Mr. E .R. Summers, Reeve, was appointed to represent the Township of Winchester should there be a Conservation Authority set up under the Conservation Authorities Act in regard to the Nation river watershed improvement scheme.

The Engineer's Report on the Maintenance of the Cinnamon drain was adopted and the Clerk instructed to have the necessary By-law prepared.

The Treasurer was authorized to pay Mr. Geo. Thompson, the contractor building the sidewalks in the Police Village of Morewood, on the presentation of a Progress Estimate from the Engineer in charge.

A Court of Revision on appeals against the 1947 Assessment Roll of the Township of Winchester, will be held in the Town Hall, Winchester, on Thursday, November 7th, at 2.30 p.m.

The following accounts were passed and paid: Roads & Bridges, $1,520.87; Drainage, $20.00; Advertising and Printing, $24.00; Relief, $42.40; Refund Taxes, $25.97.

Council adjourned to meet in Chesterville on Monday, November 4th, 1946, at 10.30 a.m.

SOCIAL AND PERSONAL

Mrs. W. Deacon, of Ottawa, is the guest of Mr. and Mrs. Wm. Watson, this week.

* * * *

Mr. and Mrs. Geo. Dixon spent the week-end with their son, Dr. D. H. Dixon, and Mrs. Dixon, at Oakville.

* * * *

Miss Marilyn Pitt, of the Town of Mount Royal, Que., is visiting her cousins, Misses Ruth and Joan Watson, this week.

* * * *

Mrs. (Rev.) C. Waddell and Mrs. R. J. MacDonald, of Ormond, left on Tuesday to visit friends in Toronto, St. Catharines and London.

* * * *

A.C.-2 Frank Bezanson, of the R.C.A.F., Trenton, spent the week-end with his brother, Mr. Walter Bezanson, and Mrs. Bezanson.

* * * *

Mrs. J. J. Gray, of Ottawa, has returned home, after spending the past month at her parental home in Souris, P. E. I. Enroute to Ottawa she called on several friends here on Tuesday.

* * * *

Mr. and Mrs. Ernest Steele and Eric, of Winchester, were guests on Sunday at the home of Mrs. Steele's sister and brother-in-law, Mr. and Mrs. Arthur McInnis.—Iroquois Post.

* * * *

Mr. and Mrs. Walter Erratt, Basil and Hubert, of Ogdensburg had dinner with the former's brother, Mr. John A. Erratt, on Thursday last. Mr. Erratt remained over until Monday, renewing old acquaintances in Winchester and vicinity.

* * * *

Visitors at the home of Mr. and Mrs. John Erratt on Sunday were: Mr. Walter Erratt, of Ogdensburg; Mrs. Eden Hughes and son, Arnold, and daughter, Mrs. Rene Morin, also Mr. Rene Morin and their daughter, Carol, and Miss Binky Palmer, all of Cornwall; Miss Bessie Martin, of Mille Roches, and Mr. and Mrs. Graham Wells, Mervyn and Sharon, of Williamsburg.

* * * *

Honoured After Marriage.

On Friday evening last, about fifty relatives and friends gathered at the home of Mr. and Mrs. Harold Levere to honour their son, Duncan, and his bride, the former Joyce Hummell, upon their recent marriage. The evening was spent in games and social intercourse. At an appropriate hour the young couple were called to the floor and an address was read by James Levere, cousin of the groom. Little Miss Marva Folkard presented the bride with a beautifully designed bride's book. The bride was presented with a number of beautiful and useful gifts. In a few well-chosen words the groom thanked his many friends for their gifts and best wishes. Lunch was served and the evening was brought to a close with the guests signing in the bride's book.

MEDICAL NOTICE!

I have opened a Medical Office in South Mountain in the usual Doctors' residence. Office hours: 2 to 4 p.m. and 7 to 9 p.m. daily. Telephone No. 4.

21-22c DR. J. A. THOMSON

At The Mill!

CHEESE BOX VENEER LOGS AND HEADING BOLTS

We shall again be looking for a good quantity of Soft Elm logs, for Cheese Box Veneer, and Basswood heading bolts. Farmers, and others, who think they may be able to get out some of this material this winter, please write or telephone us within the next two or three weeks for particulars, and so we shall be able to line up our requirements.

CEDAR VENEER

Should you be thinking of renovating your office, living room, child's room, etc., or building a clothes' closet, basement recreation room, take a look at our Cedar Veneer Wallboard before completing your plans. This board is something new and more attractive than you will believe until you see it.

BRICK

Brick has been exceedingly scarce this season, but we now have a quantity of Shale Brick for repair purposes.

GRIST MILL

For the winter months, until further notice, our Grist Mill will be open Wednesday afternoons. That is, we shall be open Monday through Saturday from 7 a.m. to 5 p.m.

H. S. Lannin Ltd.

Successors to The M. F. Beach Co.
Lumber and Building Materials
Mill Work - - Flour and Feed
WINCHESTER, ONT.

Why VICKS VAPORUB Is So Good For Relieving Miseries of

Childrens Colds

More than two generations ago—in grandmother's day—mothers first discovered Vicks VapoRub. Today it is the most widely used home-remedy for relieving miseries of children's colds. And here is the reason . . .

The moment you rub VapoRub on the throat, chest and back at bedtime it starts to work two ways at once—and keeps on working for hours—to ease coughing spasms, help clear congestion in cold-clogged upper breathing passages, relieve muscular soreness or tightness. It promotes restful sleep. Often most of the misery of the cold is gone by morning! That's why VapoRub is so good to use when colds strike. Try it!

Quality that Satisfies

"SALADA"

TEA & COFFEE

Come and See

OUR DISPLAYS

Radios $30.25 up.
Electric Irons $5.00 up.
Electric Toasters $4.50 up.
Electric Razors $19.95 each.
Electric Plug-In Hot Water Radiators $39.95.
Seal Beam Fog Lamps $6.50 up.
Truck Flares $4.25

HYDRAULIC AND BUMPER JACKS AND AUTO CLOCKS FOR ALL MAKES

MELVIN MOTORS

Sole Agents for Northern Electric and General Motors Products

Winchester, Ontario.

GARAGE PHONE 113. SERVICE STATION PHONE 115.

Woods' Hardware

Successor to MacDonald's. PHONE 109W.

JUST ARRIVED

Large Shipment of Merchandise such as

Radios, Electric Irons, Toasters, Hotplates, Juicers, Moffat Electro Pails--Heaters; Wood Bits; Steel Drills; Garden Hose; Bicycle Locks and Lights; Tire Pumps, foot and hand; also assortment of Car & Truck Jacks; Tire Chains

Good Stock of Enamelware and Shelf Hardware.

Two Used Hand Wringers For Sale

Your Valued Patronage Solicited.

Home Furnishing Service

As the manufacture of Civilian Goods is stepped up, we expect that House Furnishings will be more plentiful in the coming month. As new furniture, etc., is released, we will add to our stock, and we invite you to drop in and see us before purchasing elsewhere. You will enjoy our service and will find our prices reasonable. Let us talk over your household needs.

J. L. Dixon & Son

Furniture Dealer - Funeral Director - Ambulance Service
TELEPHONE 13 - - WINCHESTER, ONT.