WINCHESTER PRESS

Second Class Mail
Reg. No. 1555

CNA BLUE RIBBON AWARD 1989

VOL. 104 NO. 5 WINCHESTER, ONT. WED., MAY 8, 1991 48 PAGES 50 CENTS G.S.T. INCLUDED

This week



Reflections
Doris Hyndman, left, first began her nursing career nearly 60 years ago. During her training she struck up a friendship with fellow nurse Ada Sheahan, right, which has lasted to this day.

5

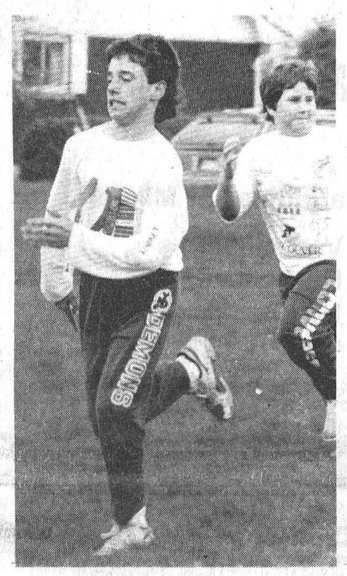

Full stride
Tylor Copeland out-ran the field as he raced to victory over 50m, 100, and 200m distances during last week's school meet at WPS.

9

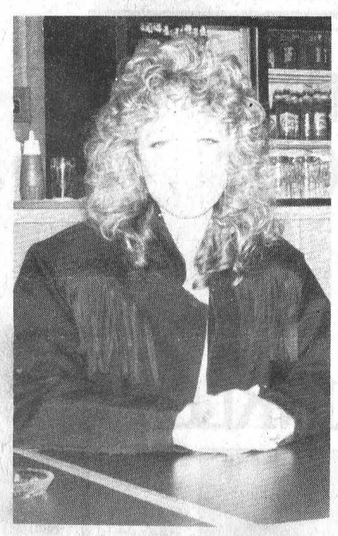

Entrepreneur
An exclusive restaurant recently opened in the area, which the operator says should appeal to those not afraid to try something different. For story see:

B-2

Hawks winner
Marilyn Cinnamon of Winchester claimed the Hawks' Holiday Happiness April trip, worth $946, to Pennsylvania Dutch country. May's ticket is a $1,646 excursion to St. Kits.

Calendar cash
Hans Dernback of Ottawa claimed last week's $50 prize in the North Dundas Minor Hockey Association's fund raising lottery. The winning number was 01785.

Hydro opens doors to surge of visitors

Liz Edwards
Press Staff Reporter

WINCHESTER—Ontario Hydro's local open house attracted larger-than-anticipated crowds last week, making the company's attempts to educate the community on energy efficiency and safety an overwhelming success, said Winchester Area Manager Dave Harris.

More than 2,500 people attended the three-day event, exceeding organizers' expectations of approximately 2,000 area residents and students, said Harris.

The open house gave area residents a chance to look at Hydro's new Winchester building completed last year, the company's fourth home since electric power came to the area in the early 1900's.

Feedback from residents concerning the event were very positive, said Harris. However North Dundas District High School student Brendan Bumbaco, who attended the open house with his school last Friday, said he thinks Hydro should be saving its money not spending it on big events.

"I was impressed, then I heard how much it cost," he said. "They want other people to save money but they're spending."

However Harris said the event, which was organized and manned by volunteers, cost Hydro between $5,000 to $6,000 in advertisements, displays and refreshments but it was money well spent "in terms of what it's doing for the community."

QUESTIONS

Organizers anticipated answering a number of questions on energy efficiency because of a recently proposed average rate increase of 8.9 per cent on monthly hydro bills starting Jan. 1, 1991. The tour of the new facility included several displays on energy- saving devices such as ground source heat pumps,flourescent bulbs and shower heads.

Harris said residents will become more efficient energy users now that they are aware of the options available to them.

The open house also gave Hydro a chance to educate area residents, especially children, on electrical safety. Hazard Hamlet, a special exhibit geared for children, highlighted 12 different electrical dangers people should know.

Line maintainer Kevin Keyes said the exhibit made more of an impression on younger children.

"Older kids already know not to go in things like a power distribution station," he said.

The tour also gave visitors an inside look at the operations with displays featuring the various departments such as customer service, accounts, administration and forestry.

Winchester Township resident Debbie Dauphinee said she never really knew what role Hydro played in forestry until she took the tour.

"I didn't realize how into reforestation they are," she said. "If they cut down one of your trees that's in the way of a hydro line, they give a voucher for another tree at a nursery."

OPPORTUNITIES

Promoting career opportunities to visiting school groups was also an important part of the tour, said Union Trade Supervisor Mike Moran.

"Teachers want to know that we're not giving false impressions," he said. "Yes they can work for Ontario Hydro, but they have to stay in school and get their science and math."

Organizers also set up an employment equity exhibit to show female students they can pursue any job in Hydro, said Hydro employee Karen Piche, who was manning the booth.

However Piche said teachers were generally more interested in the exhibit than the students.

"I found so far that most of the kids are a little young to be thinking of careers," she said.

Most students were more impressed by the presence of line maintainer Debbie Jordan who was on hand giving pole rescue demonstrations.

Jordan is a member of a four-woman line maintenance team from Perth, the only all-female team in the Eastern Region. She said many students were surprised to find her working in the field.

"They are (surprised), but they like it. Some of the younger girls are quite impressed," she said.

Jordan showed visitors how line maintainers rescue a partner who may have been electrocuted while working up a pole.

Though she's never performed an actual rescue, she says working with a 100-kilogram mannequin is almost the same.

One of the most popular attractions was the bucket truck ride in the outdoor exhibit. Students and other visitors were strapped into the truck's bucket and hoisted 17 metres into the air to get a line maintainer's eyeview of Winchester.

The height of the ride didn't scare North Dundas District High School Student Jacqueline Cook, who said she enjoyed the ride.

"It was kind of scary but not that bad," she said.

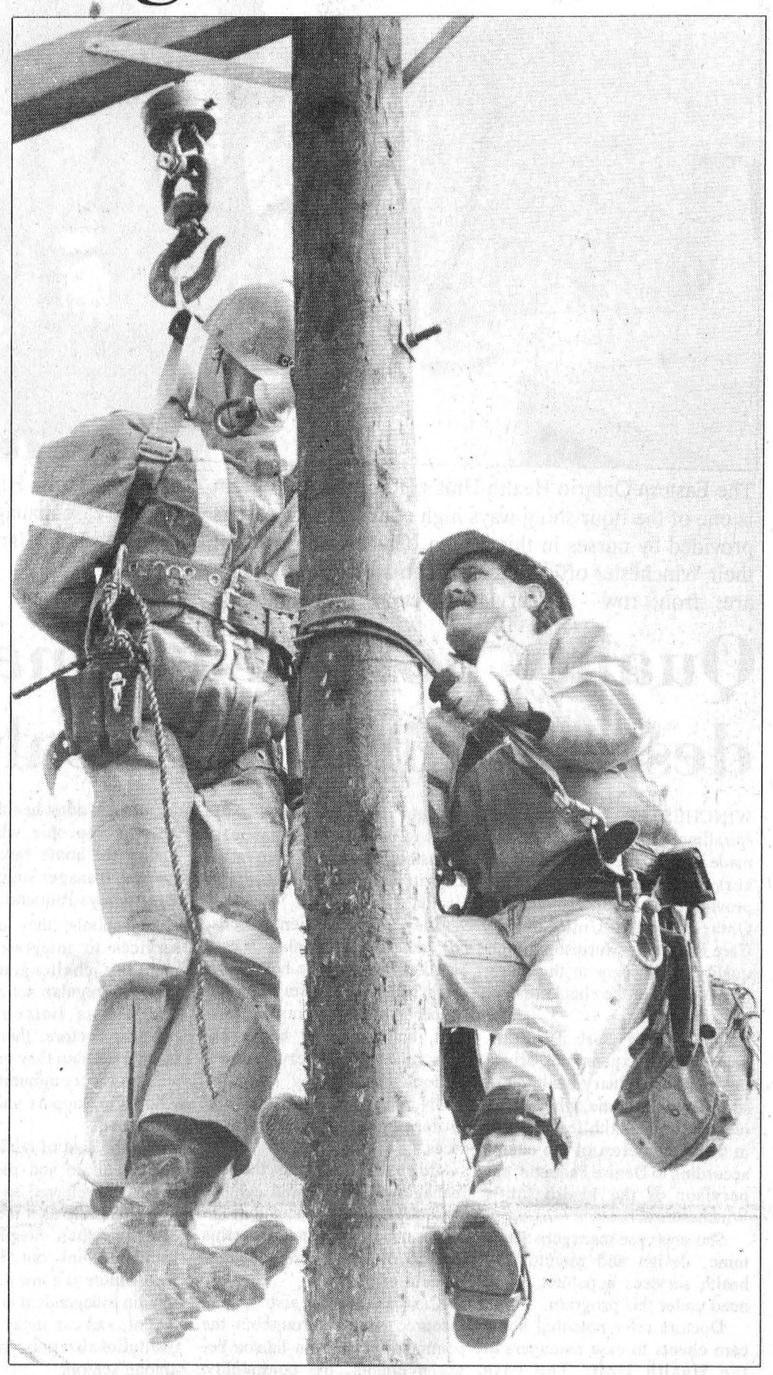

Hanging around
Ontario Hydro's John McGaughton, line maintainer executes a pole top rescue during Saturday's Winchester Area open house. His sky high rescue work of a 100-kilogram mannequin was watched by those who flocked to the last day of the three day event.
Press Photo—Valiquet

Winchester loses bid for training station

Liz Edwards
Press Staff Reporter

WINCHESTER—Ontario Hydro decided not to set up shop in Winchester. Its new $300,000 satellite training centre will be headed for Smiths Falls instead.

Ontario Hydro's decision to locate its training centre near Smiths Falls instead of Winchester is not a great upset, says local Hydro Manager Dave Harris.

"It's a little disappointing because it would have been nice to have it next door," he says. "But I guess in the scheme of things it makes sense."

Winchester was one of a number of sites in the Eastern Region of Ontario considered as a possible location for the centre which will be used for training driver instructors. Forestry and line maintenance workers are trained in the operation of various Hydro vehicles such as bucket trucks and diggers.

The Smiths Falls area was chosen mainly because of the training facilities, temporary living accommodations and Hydro-owned land already available in the town.

The community's prime location, central to Hydro's Eastern Region facilities, was an important selling point as Hydro wanted to reduce travel costs, says the Director of Hydro's Eastern Region Dave Mills.

Driver instructor trainees from the Winchester area currently go to the central facility in Orangeville for courses, says Harris. The new satellite centre will offer approximately 20 weeks of training each year.

Hydro plans to set up several satellite stations throughout the province to alleviate overcrowding at its central facility.

The Eastern training centre will be located on the site of Hydro's Smiths Falls transformer station in South Elmsley Township. Two trainers from Orangeville will be transferred to the facility.

Township holds line on budget

WINCHESTER— Any tax increase is certain to disappoint ratepayers but Winchester Township Council tried softening the blow to the collective pocketbook Monday night.

In their 1991 budget tabled at the May 6 regular meeting, the overall residential tax increase was set at approximately 5.3 per cent, a full percentage point below the March Canadian inflation rate of 6.3 per cent.

While the township set the business and commercial rate increase at 6.2 per cent, the total tax assessment has been increased by $593,048.

As the final figures for the budget have not yet been compiled into report form, many figures noted below are approximations.

Township Reeve Claude Cousineau noted the budget increases were kept to "just five per cent across the board where we could do it."

As expected, a substantial chunk of the total budget figure, more than $2 million, will be appropriated by the Stormont, Dundas and Glengarry Public and Separate School Boards. The township will be raising well over $1.4 million for both boards during the upcoming fiscal year.

Residential public school supporters will be taxed an additional 6.2 per cent while business and commercial supporters of that board will see their bill raised by 7.3 per cent.

Those who support the separate system are not hit as hard by the increases, residents there are facing a 5.9 per cent raise. Commercial separate supporters are also slightly better off than their public counterparts, with their board hitting them only with a 6.9 per cent hike.

• continued on page 2



Scouting the land
Elva Rutters looks on as son Trevor (right), a 5- year-old Beaver, and Jason Swerdfeger, a 10-year- old Cub, find the perfect spot to plant a tree Saturday at Camp Sheldrick. The boys, both of Chesterville, were part of a group of about 100 Beavers, Cubs and Scouts who planted nearly 3,000 spruce, hemlock, and cedar trees at the Scout-owned property just south of Winchester. Five groups from the St. Lawrence District took part in the event.
Press Photo--Moreau

Hospital turmoil continues, Vorobej tenders resignation

by Liz Edwards
Press Staff Reporter

WINCHESTER — A doctor who went public with Winchester District Memorial Hospital's administrative difficulties has decided to call it quits.

Local doctor Peter Vorobej resigned from the WDMH last month saying he could not fulfill the duties expected of him under the present administration.

In March Dr. Vorobej told *The Winchester Press* he had quit all medical committees and refused to attend meetings to protest the administrative practices at the hospital, vowing to keep up the boycott until Executive Director James Egan resigned.

However he was informed by the hospital in April he would not be able to renew his privileges as a member of active staff according to hospital regulations unless he performed these duties.

As members of active staff, doctors are permitted to utilize hospital facilities and admit patients.

Vorobej said he chose instead to resign, sending his letter of resignation to the hospital April 19.

He said he is not happy with the present situation but feels he had no other choice.

"I made a decision which I felt was the only one that made any sense," he stated.

Dr. Raymond Dawes, who also demanded Egan's resignation through a letter to the editor in *The Winchester Press*, said Vorobej's resignation will increase the on-call workload for other doctors.

"I wish he hadn't (resigned) but I guess it's just an indication of how strongly he felt," he said.

The hospital board set up an ad hoc committee in March to deal with the difficulties,

• continued on page 2

Ratepayers tapped for utilities

WINCHESTER—Turning on the tap and flushing the toilet will cost Winchester Village residents more in 1991.

Village council has approved new water and sewer rates which call for an across-the-board nine per cent increase over last year's costs.

Reeve Larry Gray explained the expense of expanding the municipality's water treatment facility was behind the rate increases.

"The enlarged facility and the cost of its operating budget are what these increases are based on," he said.

Residential customers will pay $141 for sewer and $124 for water service. Commercial customers $207 for sewer service and $155 water service.

Council did discuss whether an additional $5 surcharge should be instituted to establish a reserve fund.

The $5 extra per household or business would give the municipality $10,000 per year and help it work towards a $150,000 reserve fund.

Although the move to create a reserve fund was "highly recommended" by provincial officials, council left the matter unresolved.

The new rates are retroactive to January 1991.



The Eastern Ontario Health Unit's Home Care Program is one of the flourishing ways high quality health care is provided by nurses in this region. Gathered in front of their Winchester office in the village municipal building are: front row - Supervisor, Denise Paquette, case managers Anita Higgison, and Anne Crober. In the back row are case managers Janet Clapp, Darlene Baker, Joan Larocque, and Jane Sachs. Missing is Margaret Mulligan.

Press Photo—Valiquet

Quality home care maintained despite spiralling health costs

WINCHESTER — The upward spiralling cost of health care has made it one of the most expensive services provided by the province. However, the Eastern Ontario Health Unit's Home Care Program is furnishing high quality health care to the detriment of neither the client nor cost efficiency.

The Home Care Program helps combat expenses by bringing multidisciplinary health care services to the home, when home recuperation is both feasible and in the best interest of the client, according to Denise Paquette, supervisor of the health unit's Winchester office.

She says case managers determine, design and monitor the health services a patient might need under this program.

Doctors refer potential home care clients to case managers at the Health Unit. The case manager then meets with the client to determine if home care is feasible, and if the client meets the criteria set by the Ministry of Health.

They assess the client's needs, co-ordinate a home plan of care based on the specific health services required (nursing, physio or occupational therapy, dressings, equipment or homemaking), and buy these services from various community agencies (VON, Red Cross, Paramed and professional health care services.)

On an on-going basis, the case manager monitors and adjusts these services to ensure that the clients needs are met and that this method of health care delivery remains effective.

Case managers also act as resource people throughout the community, and as a liaison between clients, the community, doctors and other health care services. For people who do not qualify for home care services, the case manager suggests alternatives, says Paquette.

In schools, they co-ordinate services to integrate developmentally challenged children into the regular school system and act as liaison between parents, doctors, therapists and teachers. Often they help parents access other community agencies who offer support and financial assistance.

As the cost of health care escalates, more and more clients are being referred to the Home Care Program as it is more cost-effective than hospitalization, Paquette points out. Recovering from illness at home helps people remain independent and self-sufficient, and can delay or prevent institutionalization, particularly among seniors.

Through co-ordinating and monitoring this service, case managers may help determine future health care strategies.

In Eastern Ontario, a case manager is an individual who is employed by the health unit to manage the Home Care Program.

All case managers at the Winchester office are registered nurses who make home visits, but do not take blood pressures, administer medications, or change dressings.

Each one is responsible for an allocated area of the county. There are five full-time case managers: Janet Clapp, Darlene Baker, Anita Heggison, Joan Sachs and Margaret Mulligan, and one supervisor, Paquette, complete the Dundas County Home Care team who work out of the 547 St. Lawrence Street office in Winchester.

Equity regs won't touch area OPP

WINCHESTER—A recently announced employment equity legislation for Ontario police services will not greatly affect local OPP detachments, say area OPP officials.

The regulation, announced by Ontario Solicitor General Mike Farnan, will increase the number of racial minorities, women, aboriginals and the disabled in police services across the province.

However, OPP Sgt. Jim Irvine says there probably won't be any change in staff at the Winchester detachment. The unit has eight officers, including one woman and two officers who are fluent in French.

Morrisburg OPP Const. Morgan Hill says the hiring of the personnel is not done by the individual detachments. He predicts members of the specified equity groups will be hired on as officers retire or leave the force.

"I don't think they've got the mandate to hire a whole bunch of people," he says. "But there are quite a few people hired between '63 and '67 who will soon be coming up to retirement age."

The Morrisburg unit is now staffed by 17 male officers, none of whom belong to the groups specified in the legislation. However, the unit has had female officers in the past, Hill says.

The Clare Lewis Task Force on Policing and Race Relations stressed the need for employment equity to the Solicitor General in 1989.

The regulation, which falls under the Police Services Act, indicates police services has a year to develop employment equity plans which must be approved by the Solicitor General.

The plans will then be monitored to ensure they are enforced.

The Race Relations and Policing Unit is now working with police organizations to help them prepare employment equity plans. The provincial Ministry of the Solicitor General has provided grants of $708,000 to assist with the preparation.

Continued from the front page...

Hospital

but have refused repeated requests to release details of the group's recommendations discussed at a board meeting last month.

The conditions at the hospital have not changed significantly said Dawes but there has been no major crisis since the committee went to work on the problem.

"I guess everyone is in a wait-and-see mode," he admitted.

Board President Herman Devries would not comment on the special committees' proposals but said members of the hospital's medical advisory committee, Dr. David Flowers and Dr. Suru Chande attended the meeting.

The doctors also would not comment on the meeting, saying Hospital Chief of Staff Dr. Duane Justus is the spokesman for the committee. However, when contacted by *The Winchester Press* Justus revealed he did not attend the board's last meeting and has not yet received any information on the recommendations.

The lack of accurate information about hospital board activities concerned Vorobej who said he thinks the public should be informed.

Township

In 1990, the township spent $1,425,896 on their education levy, slightly more than the $1,412,067 that had been budgeted.

Township council estimates a rise in the county tax levy this year of $259,585. Last year, $210,240 went to the county, just under the $217,697 actually spent.

The only figure to show a substantial jump over the amount spent in 1990 comes from the works budget for road repairs. The 1991 estimate for this service was set at $803,300, up from the $514,470 spent last year.

Cousineau explains that the increase was a necessary one. Three major projects—repair work on Limerick Road, Liscumb Road, and the building of a road salt shed and storage facility— are slated to be wrapped up this year.

Grants from the provincial government are also rising considerably in 1991. The allocation from the province for road repair has nearly doubled because of the extensive work. The new figure is a whopping $512,300, well up from 1990's $289,000.



Guess who's 50!
May 7, 1941-1991

Wagon, boat, truck or bus
He's the one who's movin' us
To our big brother who's great
Happy birthday - late!

Happy Birthday to your Better Half, too
Of course, she's much younger than you!

The "Girls"

The Heart Facts

What should I do if I experience symptoms of a heart attack?

Tell someone immediately and call your emergency medical service or go directly to the nearest hospital emergency room.

HEART AND STROKE FOUNDATION OF ONTARIO

KINKAID & LONEY MONUMENTS
SMITHS FALLS
CALL
Monuments • Markers • Cemetery Lettering
GERALD C. HOLMES
Representative
WINCHESTER • 774-2665

HAPPY MOTHER'S DAY



el ran

El ran Motion Sofas on sale!

Buy a reclining sofa, loveseat or lounger at up to 50% off

Good selection of latest styles and fabrics in stock now!
Offer ends May 11, 1991

LIFETIME WARRANTY
All furniture manufactured by El Ran is guaranteed free of factory defects for a period of one year. Fabrics are covered by the usual mill warranties.
All our frames, springs and metal mechanisms are guaranteed to the original purchaser for the life of the product (see warrantee).

THE QUALITY DIFFERENCE!
• Superb fabrics and leathers from around the world
• Consistent quality-tested foam
• Exclusively designed hardwood and plywood frames
• Orthopedically-designed recliner mechanism offers more even weight distribution and greater comfort and relaxation.

VISA The Furniture Loft HOME • OF • FINE • FURNISHINGS MasterCard

Largest selection of fine home furnishings in SD&G

506 Main Street
Winchester 774-2636

Regular Store Hours:
Tuesday to Thursday, 9:30am-5:30pm
Friday, 9:30am-9pm; Saturday, 9:30am-5:30pm
(Closed Mondays)
FINANCING AVAILABLE

Highway 43
Finch 984-2051

SHEPPARD AND ASSOCIATES
COMPLETE ACCOUNTING AND TAX SERVICES
258-4949
HWY. 43 W., KEMPTVILLE, ONT.
or 774-3881

We're Cooking Up Something Special For Mom!



Treat Mom to a special dinner at Mike's

Roast Turkey
Roast Prime Beef
Halibut Steak
Chicken and Ribs
Veal Cutlet
Ham Steak
House Salad Plate
(Ham, Turkey, Tomatoes, Egg)

Served with soup or juice, mashed potatoes or fries, salad, coffee or tea. Dessert is cherry cheesecake.

Chinese food also available
(EAT-IN OR TAKE-OUT)

Mike's Restaurant
Pizzeria
Highway 31, at Metcalfe Corner 821-3749
MOTHERS GET A FREE CARNATION ON SUNDAY, MAY 12 ONLY!
(first come, first served)

IF YOU'RE BORROWING MONEY TO SMOOTH OUT THE BUMPS, PAYING IT BACK SHOULDN'T CAUSE WRINKLES.

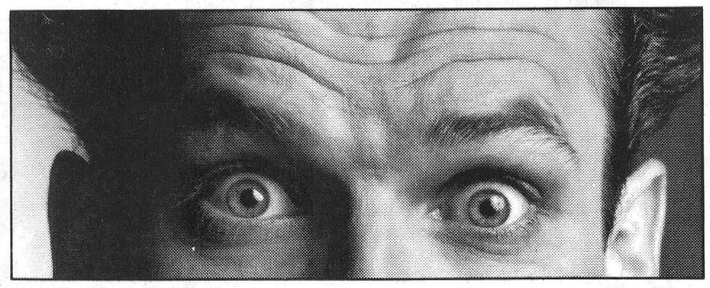

Life is full of financial glitches; unexpected expenses and unavoidable costs. So when the need arises to take out a loan, paying it back should be convenient, simple and hassle-free. At Bank of Montreal we make borrowing money and managing your payments as worry-free as possible. You tell us how much you need and how often you want to make payments. It's your call. You can even make payments automatically on your paydays. Whether it be every week, every other week, twice a month or monthly. At Bank of Montreal there's more to borrowing money than the money. Look into our wrinkle-free personal loans today.

To find out more about a Personal Loan just call,

Connie Kirkwood
Personal Loans Manager
Winchester
774-2527

Jean Campeau
Manager
Winchester
774-2527

Muriel Whitteker
Manager
Williamsburg
535-2332

Bank of Montreal



Winchester Public School student Shari Boucher was determined to make her soap bubble as big as possible at the school's Science Olympics recently. The 28 teams participating in the event were given points for their biggest bubble blown.

Pupils experiment with science

Liz Edwards
Press Staff Reporter

WINCHESTER— Putting 114 children in a gymnasium with containers of soapy water usually elicits some type of reaction.

But Winchester Public School teachers were hoping for a scientific one when they held the school's Science Olympics recently. Grade four, five and six students were divided into 28 teams to compete in four different scientific experiments.

Armed with water, soap, string and straws, the teams battled to see who could make the biggest soap bubble with the equipment at hand.

Using other basic materials such as rubber bands, pins and tape the teams also designed an arm capable of lifting a 100-gram weight and an accurate scale to weigh a bean bag. Students were also given the task of moving a ping pong ball across a table with only a balloon and a straw.

The event was the second Science Olympics held at the school. Last year's version was such a success teachers decided to hold it again.

Teacher Georgia Hillis, one of the events organizers, says it's an opportunity for children to do some hands-on science experiments rather than textbook work. Students also do practical work in their regular science classes but the amount decreases when the children get into higher grades.

"We hoped it would help teach them some scientific problem solving. The children really like it." says Hillis, adding she prefers the Olympics over a science fair which only includes a few students every year.

Filling the air with bubbles and soap suds, most students seemed to approve of the event.

The event was originally suggested by Maple Ridge Public School teacher Deanne Saunders who came across the idea at a seminar. Science Olympics are becoming quite popular across the province, she adds.

Teachers organize the teams, mixing the grades and academic abilities but the team names such the Bionic Babies, the Electric Brains and the Test Tubes are chosen by the students. The names are supposed to be a combination of the science and olympic theme but either category would do, says Hillis.

Teams are awarded points based on the success of the experiments. First place winners included Jeremy McIntosh, Jennifer Parry, Gabriel Dale-Hill and Shannon Swerdfeger.

My mom is the best

WINCHESTER—Vicki Madore, Grade 5 student at Elma Public School was the lucky winner of the Mother's Day essay contest.

Judges from The Winchester Press, Double Beauty Esthetics & Hairstyling, Winchester Travel and Kenney's Dairy Bar poured over hundreds of entries to find the winner.

Youngsters were asked to send in a short essay of 75 words or less on why their mother is the best.

Madore won amongst the entries in the 8-12 year- old category. In the eight and under category Patricia Cumming was the winner and in the 13 and over category, Jennifer Hauka was the winner.

A prize winner was chosen randomly from the top three category entries. Madore's mother will receive a prize package valued at $400 which includes lunch for the family at Kenney's, beauty makeover at Double Beauty, an overnight stay in Ottawa's Westin Hotel, candlelight dinner and breakfast, organized by Winchester Travel.

The top winners in each category will have their essays published in The Winchester Press on May 15.

Slow down and survive

"Slow Down & Survive" is an initiative sponsored jointly by the Ontario Association of Chiefs of Police and the Insurance Bureau of Canada which will take place from May 1 to May 15, 1991. The campaign is designed to make drivers aware of the dangers of speeding.

Speeding has been identified as a contributing factor in 37 per cent of the fatal motor vehicle collisions in 1990 as well as increasing the severity of other accidents.

Winchester District Memorial Hospital
HELP Fund

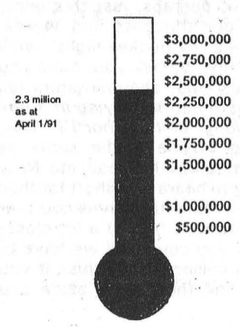

DOOR TO DOOR CANVASS

Funds raised to date

Objective $150,000

For the full month of
May 1991

Why We Need Your Help

Over the years the aging process has taken its toll on the physical plant and its sytems to the point where a significant renewal program is required to bring the hospital up to fire, safety and Ontario Hydro codes, thereby ensuring that it functions in a safe manner.

What It Will Cost

The consultants have estimated that the entire project will cost approximately $7,000,000.

In our case it is expected the Ministry will fund approximately $4,600,000 of the total cost, and therefore the hospital's share is expected to be approximately $2,400,000. In addition, the Board increased the hospital's financial target by $600,000 **over the three-year term** of the fundraising project to incorporate required capital equipment replacements which cost in the area of $200,000 per year.

Consequently, Winchester District Memorial Hospital's financial objective in this fundraising campaign is $3.0 million dollars.

Progress To Date On Fundraising

At present we have pledges of over $2,300,000 towards our $3,000,000 goal. The first phase of construction will begin in May, 1991. Our door-to-door canvass objective is $150,000.

Acknowledgement of Donations

Donations over $1,000 will be acknowledged on our HELP Fund Donor Wall at WDMH. All contributors will receive a receipt for income tax.

How To Make A Donation

A Door to Door Fundraising Blitz will occur in May 1991 in the Districts served by the hospital.

Your hospital board has asked hundreds of community-minded people to help us reach our financial goal. We ask you to watch for their visit. We need your generous support this year and you may pledge funds into future years if you are able to.

Help the hospital continue its proud tradition.

WE NEED YOUR SUPPORT NOW

Health and Hospitals go hand in hand
Everyone has a share in it
Leave a legacy to your children
People are the ones who will profit

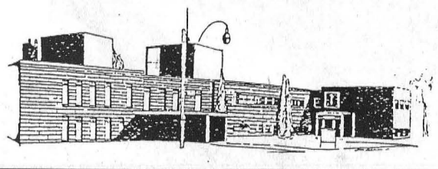

In case you are missed, please use this form:
I would like to support the HELP Fund for the Winchester District Memorial Hospital. Here is my donation of $_____.

Name _____

Address _____

Please mail to: HELP Fund, Winchester District Memorial Hospital, Winchester, Ontario, K0C 2K0

(An official tax receipt will be provided.)

Mother's Day

Hats Off To Mom.

One word that means love and understanding is "Mom." Express your affection. Send delightful flowers in a white ceramic hat box that will remind her of your thoughtfulness. Order hers today. We can send one almost anywhere in Canada or the U.S.

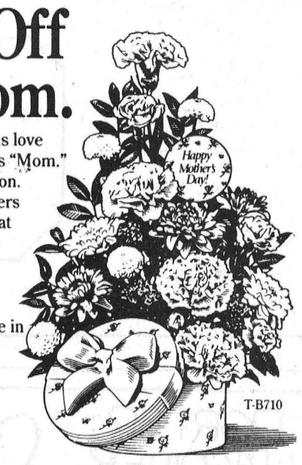

Teleflora
$40.00 $42.50* $45.00
*As shown

Send A Porcelain Treasure.

Let Mom know she's on your mind by sending the lovely Carousel Horse Bouquet. Filled with fresh flowers, it features a porcelain carousel horse that will be a lasting reminder of your affection. We can send one almost anywhere in Canada or the U.S., so drop by our shop today.



Teleflora
$47.50 $50.00* $52.50
*As shown

Gift Wrapped for Mom.

Make Mom's day special with fresh flowers in a gift she'll always treasure. The Vanity Bow Bouquet, featuring a white porcelain cachepot with a lovely sculpted bow. We can send one almost anywhere in Canada or the U.S.

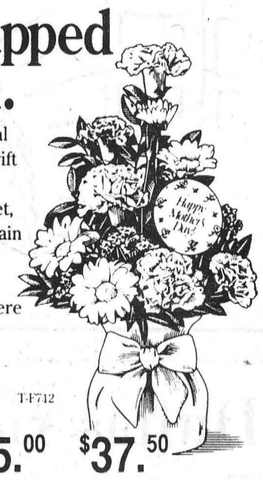

Teleflora
$32.50* $35.00 $37.50
*As shown

Kiddies Special

Children 10 years and under

3 Carnations With Greens
$1.99
Cash & Carry
Limit 1 package per customer.



Blossoms for Mom.

Just call or visit us today to send Mom the FTD® Blossoms & Bows™ Bouquet.

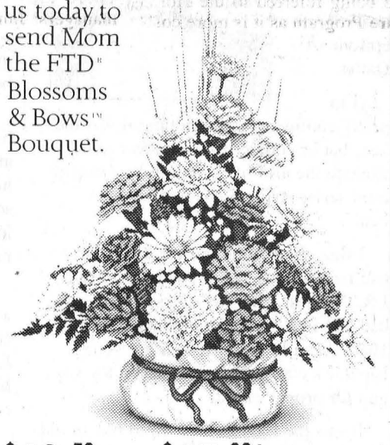

$42.50 $45.00* $47.50
*As shown

Or the FTD Spring Garden™ Bouquet.

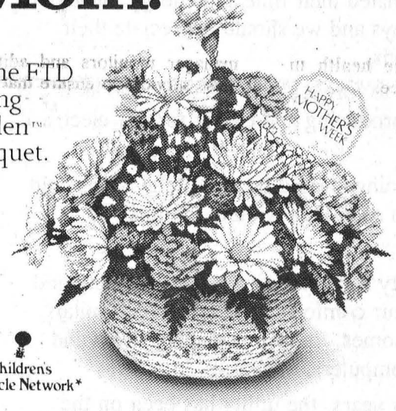

Children's Miracle Network*

And we'll make a contribution to your local CMN hospital for children. Mother's Day is Sunday, May 12.

$37.50 $40.00* $42.50
*As shown

® TM Trademarks of FTD © 1990 FTD *Registered Trademark of Children's Miracle Network

Vase of Love

Sweetheart Roses
Topped with a bow, babies breath
$15.00 $19.50 $20.95

or

Carnations
Topped with a bow and babies breath
$12.75 $14.50 $16.25

Centre of Love
Beautiful table centre arrangement of daisies, mums, mini carnations and super carnations accented with Mother's Day pick and babies breath.
$30.00 $35.00 $40.00
Not all flowers available in all price ranges.

SUPER CARNATIONS
12 MIXED SUPER CARNATIONS
Minimum 3 colors in box with greens. Super long, super large heads, super long lasting.
$16.95
Cash & Carry Only

ALL **FLOWERING PLANTS & PLANTERS**
10% off
Cash & Carry

There is no delivery charge to Chesterville, Winchester, Russell & Morrisburg villages.

These is a delivery charge to all R.R.'s of Avonmore, Berwick, Brinston, Embrun, Crysler, Ingleside, Inkerman, Iroquois, Finch, Metcalfe, Mountain, Morewood, South Mountain, Vernon, Williamsburg, and Winchester Springs.

DURANT'S FLOWERS

501 Church St.
Winchester
774-3825

173 Queen St.
Chesterville
448-2354

World-wide delivery service.

Editorial/Opinion

EDITORIALS

A friend in need is a friend indeed

Often we forget to take the time to stop and meet our neighbors.

But those who took the opportunity this week to visit with Ontario Hydro's Winchester area office during its open house found it a rewarding experience.

Ontario Hydro has been a long-standing resident, first opening its doors in 1922 at its St. Lawrence Street location in what is now the KnitWit Shop, then moving to the Canadian Legion building on Main Street before taking up possession of its present site on St. Lawrence Street.

Winchester area serves about 40,000 customers and employs 115 staff members.

It has just finished another record year of connecting 2,310 customers to its utility.

The sting of losing out to Smiths Falls in the minor bidding war for Ontario Hydro's small satellite training centre must have been eased by the overwhelming success of Winchester Hydro's open house.

Like any good neighbor it invited friends over for a celebration and thousands of people from around the area streamed through the utility's 20,000- square foot building and 10-acre lot, viewing and learning from the various displays during the party.

Hundreds of school children made their way through hazard village. Some rode a bucket to the sky. Questions were answered. Demonstrations conducted with spirit and ever-present smiles.

The coffee was hot, the donuts fresh and the barbeque delicious.

Staff donated their time and energy through the long days and we should appreciate their contributions.

We tend to forget about the work and skill that goes into producing and caring for our electrical needs.

Our evenings would be dark, televisions cold and stereos soundless without the juice of electricity.

Electricity has revolutionized our society and increased our comfort. It powers our hospitals, cools our homes, lights our playing fields and runs our computers.

In recent years, the utility has been on the cutting edge of developing and promoting the use of energy-saving techniques and products.

Fluorecsent light bulbs, ground source heat pumps and timers for car block heaters are only a few of the innovations popularized by its support.

Ontario Hydro's role and its quiet and efficient work is many times overlooked, until a break in service pulls us up short, and we realize how much we depend on our plentiful power source.

Granted we pay for this service, but we only have to look into the province next door to see how lucky we are in our utility.

Quebec residents experience black outs and breaks in service so frequently they routinely plan for their cold winter nights without power.

Huddled in their darkened homes they look longingly at the level of comfort and service we enjoy from Ontario Hydro.

So let's appreciate our good neighbors, they can be hard to find these days.

OPINIONS

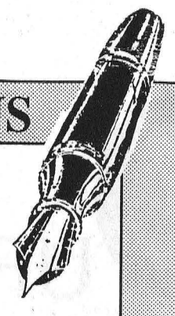

The Press welcomes letters on subjects of interest to the community. Letters must be signed and include the writer's telephone number. Letters may be edited for length, grammar and libellous statements.

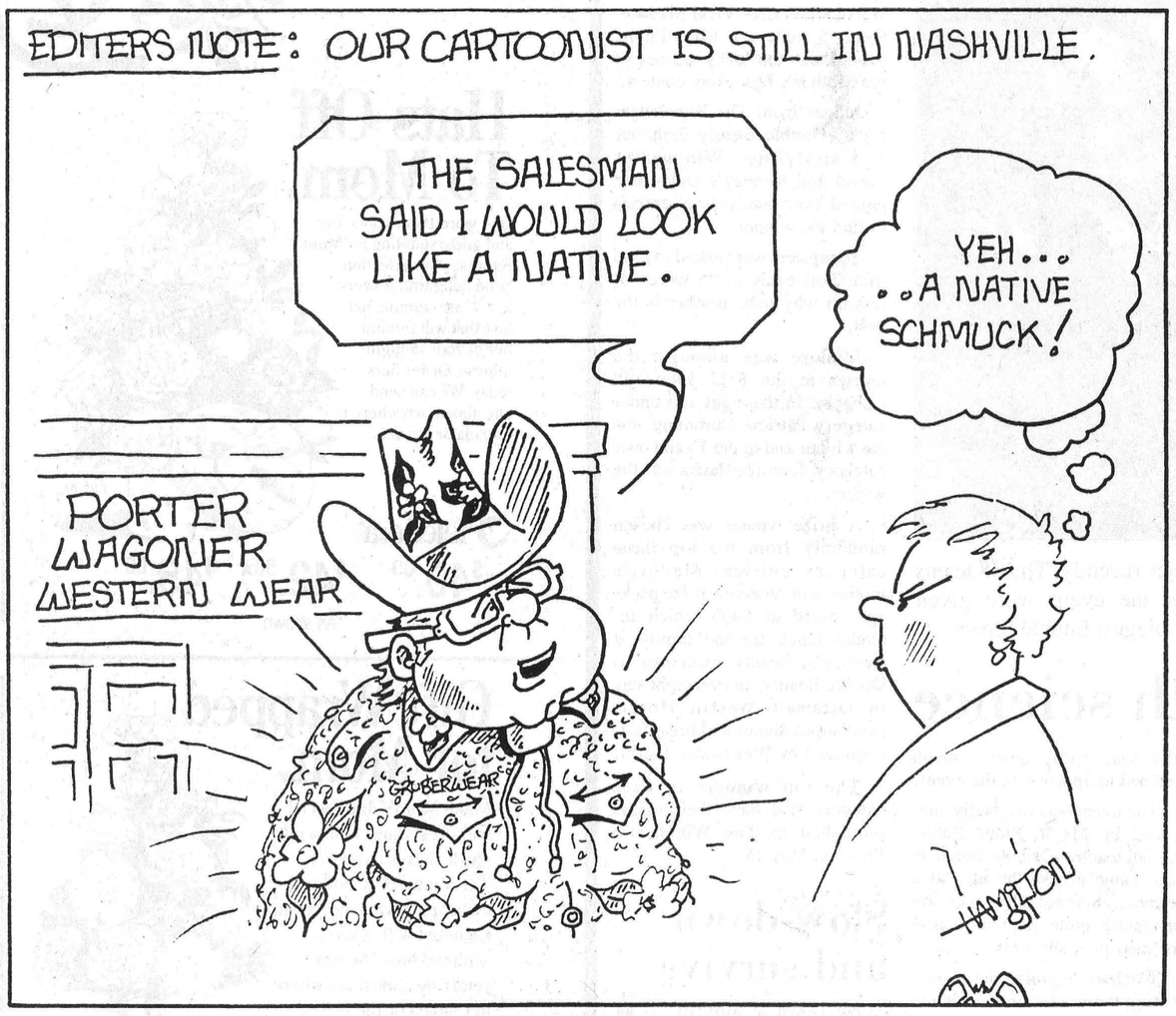

Dallas rides off into the sunset

They say the truth will set you free, so okay I admit I did it.

I admit I joined a few million other viewers across North America Friday night and watched the 356th and last episode of Dallas.



(I'm pretty confident in assumming it was the last, but of course you can never quite exclude the afterlife of any future sequel mini-series- type movie in television land.)

I was suitably garbed for the affair. I had rescued my much faded "Who shot J.R.?" t-shirt from my dresser where it had lain in a wadded ball since the early 1980s. And I had borrowed my young nephew's cowboy hat and plastic toy six gun for proper effect.

It was the least I could do to bid an old friend goodbye. I had been one of the original Dallas watchers who reserved Friday nights for my weekly fix of dastardly deeds amid its oil rigs, cattle ranches and numberous bedroom scenes.

I know I was not alone in my addiction. More than 85 countries around the world carried the show in its hey-day. In 1980, Turkey's parliament recessed so representatives could find out who shot J.R.

I have followed the show through J.R.'s ballooning and shrinking waistlines, his countless hair pieces and toupees, his innumerable Stetsons, snake-skin boots and bourbon and branches.

I have attended as the alcoholic Sue Ellen went on binges, gave birth, sobered up, then went on another binge, following it up by still another sober period, an affair, and then was sent into a tailspin of drinking after J.R.'s escapade.

(I lost count after that, I think the poor woman has been on and off the wagon more times than a J.R. has notches on his belt.)

I was there for John Ross' conception, birth, and entrance into pre-school. And at one particular low point in the show's history, I even endured his therapy sessions as he dealt with one of the innumerable break-ups of his parents marriage.

Dallas' characters names have become as familiar as my own relatives: J.R., Bobby, Pam, Sue Ellen, Jock and Miss Ellie (how a grown woman with two husbands and three children to her credit is still called Miss Ellie, is beyond me).

Don't forget this was the show that originated the season ending cliffhangers.

Yet despite my close ties with this faction of Texas' soap opera world, and the fact I named my pet gerbles after Pam and Bobby, I knew all was not well at Southfork.

My old friends were showing definite signs of aging and fatigue. Stories became repetitious, cast members quit, and in some cases returned.

I knew it was in trouble for sure when Pam had that year-long dream and Bobby stepped out of the shower.

My fears were confirmed when Sue Ellen began to be known as the queen of lingerie and started to write her own movies.

I shook my head in disbelief as Cliff Barnes was turned from J.R.'s arch-enemy into a grey-haired bumbling, babbling fool.

Even Miss Ellie deserted the sinking ship in its last season.

And the real-life "Southfork" ranch outside of Dallas which had been run as a tourist attraction for years drawing fans from as far away as Japan, went bankrupt.

But they really started measuring the show for a coffin when they put J.R. on a cholesterol-free diet cutting out the steaks and substituting his favorite poison for Perrier water.

Equally distressing was watching Bobby (the supposed heart-throb of the show) gain grey hair and a double chin as he lost yet another wife.

The J.R. of old would never have been bested by "I Dream of Jeannie", Barbara Eden, as he was this 13th and last season.

No, Dallas had long passed its prime-time No. 1 spot to sink into the abyss of Nielson ratings' grave-yard.

All that was missing was its death certificate.

Some kindly individuals had to put it out of its misery and they did on Friday night, but as with the passing of any old friend you shed a few tears and remember the good times.

Life won't seem the same around the old television set this Friday night. My only consolation is somewhere, in some time-zone, Dallas is living on in re-runs and the master of big deals - J.R. Ewing - is loving and leaving them in his dust.



WINCHESTER PRESS

Published by 2woMor Publications Inc.
545 St. Lawrence St., Box 399, Winchester, Ontario K0C 2K0
Telephone: 613-774-2524; fax: 613-774-3967

John Morris, President
Robin Morris, Vice-President
Allen Van Bridger, Managing Editor
Michelle Valiquet, News Editor
Karen Holmes, Advertising Manager
Janet LaPierre, Production Manager
Connie Hart, Office Manager

The Winchester Press was established in 1888 and is published Wednesdays at Winchester, Ontario.

Subscription Rates: $21.40 per year within 40-mile radius; $48.15 per year outside 40-mile radius; $53.50 per year outside Canada. GST included.

Member of Canadian Community Newspapers Association and Ontario Community Newspapers Association.

Seventh Column



by Joe Rowan

Sunday will be *Mother's Day* and, although our own dear mother's kind and tender love is now only a cherished memory, our home will again reflect the joys of motherhood. Along with our 'old girl' (the kind of mom all poets like to write about) and her wonderful mother, we know we'll be warmly greeted, at various times throughout the day by eight other young and pretty mothers...the mothers of our grandchildren and great- grandchildren. It was on May 22nd, 1952 that, we firmly believe, our Mom and Dad (Maggie and Pete) were united once again in Heaven. He had predeceased his loved one by exactly three months and 22 days. Sunday we'll enjoy the contagious joy and laughter of young families and their moms and know they'll understand if, occasionally, we glance at a long-ago wedding photo on the living- room wall. Poet Charles M. Beckstead, in his book entitled *'Lofty Peaks'* wrote of his *'Mother's Heart of Gold'* and we take the liberty to borrow a few lines:

There is a heart, mild and sincere,
A heart with love untold,
A heart that always calms my fear;
My mother's heart of gold.
I miss her sweet and tender smile,
Her understanding way.
Make me content a little while,
I am lonely here today.

Know, dear readers, the dawn of Mother's Day is not a time for airing beefs but perhaps, just this once, we'll be forgiven for putting our thoughts into words. Because, it seems, every night is a **'TV hockey night'** we'll start right there. How many times, we ask you, have you heard one of those over-zealous color commentators tell us the visiting team *'isn't accustomed to playing in a rink this small (or this big; or this long; or this short)'?* This, remember, is professional big business, the same as professional football, basketball, tennis, baseball, etc. Now tell us, when was the last time you heard of a short football field; a narrow basketball floor; a miniature tennis court; or a baseball diamond with the pitcher's mound a lot closer to the batters box. Didn't think you could! All we have to say to big league hockey multi-millionaires is this...if you can't afford a regulation-size rink then stand aside and make room for those who can.

Are you with us or against us? You're with us? Good! We'll carry on. We take issue with the 'school trip' program so common in schools today. Why? Let us explain. Beginning in September each year, and continuing through the gloomy winter months, teachers do an admirable job of teaching girls and boys that, in this wonderful land of ours, everyone has the same rights and priveleges, with nary a trace of discrimination of any kind. Then comes spring...time to plan a school-oriented 'trip', and children are advised their parents are expected to 'cough up' some bucks (maybe 50 per child - maybe 150 - maybe more). The 'rights and privileges' lesson suddenly becomes blurred. Many parents can't afford this luxury. The children are hurt because they can't join their friends. Parents are hurt because they feel that, in the eyes of their children, they have failed. Sure we know what we're talking about — we have grandchildren, remember?

Since we're on the subject, how about a few more examples of what we consider the result of confused thinking. You've no doubt been reading where school teachers (not all of them mind you) in the United Counties of Glengarry, Stormont and Dundas have overruled the board's **'No Smoking'** policies. Gee...we always thought the board hired the teachers and, consequently, *'called the shots'* so to speak. We've known board chairman Roy (Hastings) since times when Hallville fielded the best darn ball team in the area and Roy was the 'fire ball' hurler. And we've had the good luck to keep in touch with Roy, the gifted teacher, down through the years. When he was on the mound, he was always in complete 'control' and when in the classroom he was always in complete 'control'. We think it sad that, as chairman of a giant educational system, he apprears to be shying away from 'complete control'.

Here's another one that boggles the minds of sane people. For 124 years (or thereabouts) every day, at noon, the sound of a cannon has echoed and re-echoed across the Ottawa River behind the Parliament Buildings. **The gun has fallen silent** — Canada can't afford the ammunition and a man (or woman) to fire the historic weapon. But, the government 'cash flow' isn't really as bad as you might be led to believe. Brian's newly-shuffled ministers will spend millions redecorating their respective offices while the PM himself plans, for absolutely no specific reason, to visit Vancouver, Hong Kong, Korea and Japan...all at the taxpayers' expense. Make sense to you? It does? Then you qualify as a politician.

ExPRESSion

Reflections:

Two careers but single profession

by Michelle Valiquet
Press News Editor

WINCHESTER—Nursing was both Doris Hyndman's first and second career.

It was her first love - a profession she chose so early in life she can't remember a time she didn't want to be a nurse - and it was also the career the 80-year-old Hyndman returned to for a second time - after the death of her husband Gord turned her into the family's main bread winner.

The Lombardy native grew up on the family farm north of Smiths Falls. The second oldest in a family of six children, three boys and three girls, she began preparing for her profession at an early age.

"From when I was a wee thing, I have always wanted to be a nurse," she notes. "My mother said I was born to be a nurse because I was always bandaging my dolls and tending to injured pets."

Back in the 1930s, when she received her training, each hospital ran its own nursing course, instead of being part of the college and university curriculum as it is today.

When she graduated from Grade 12 she applied to both Kingston Hospital and the Ottawa Civic Hospital.

"I didn't care where I went, so long as I went somewhere," she admits. "The acceptance came first from the Civic so I went there."



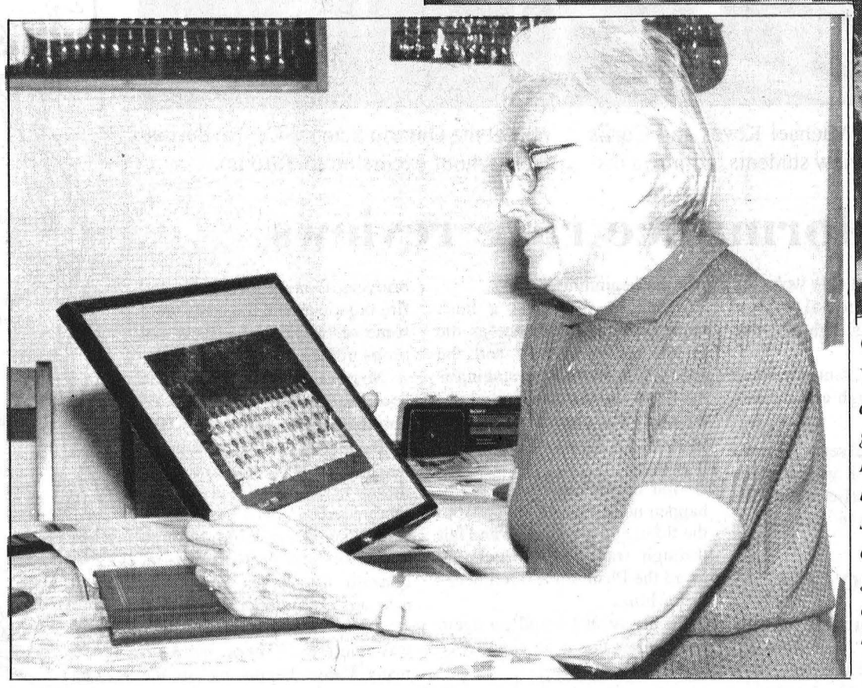

Caring career

Winchester's Doris Hyndman has seen a few changes in nursing since she first graduated from the Ottawa Civic Hospital's nursing program in 1933, but some of the friendships formed then stood the test of time. Above she holds a bouquet of flowers for her official graduation picture. Left she re-examines her class picture and anticipates her 60th reunion in 1993.

Press Photo—Valiquet

OTTAWA-BOUND

When Hyndman was a young girl fresh out of Smiths Falls high school, she entered the Ottawa Civic Hospital's nursing program in February 1930.

"My father told me when he dropped me off at the Civic's door 'If you don't like it come home.' It was enough to make me homesick even before I went through the door," she remembers, saying her family was very supportive of her career choice.

"It was kind of scary to go from a small town to the big city, but I wasn't there too long until I met people," she says.

Actually her stint at the Civic was responsible for helping Doris Hyndman form a friendship that has spanned close to 60 years.

During her second year of her three year course, Hyndman shared a room in the nurses' dormitory with Ada Sheahan, a New Brunswick girl is still her dear friend to this day.

"She lives in Tilsonburg and we last visited with each other on my 80th birthday," says Hyndman. "That's what I missed most when I retired, the friendship and companionship of working with others on the ward."

LONG HOURS

Studying nursing meant plenty of long hours for Hyndman and her fellow nursing students. Two hours on the wards were put in before they hit the books and the classrooms in the morning.

By her third year, she was putting in 12 hour days.

"We were supposed to have two hours off sometime during that 12 hours, but often it didn't work out that way. If your floor was busy you tended to your patients. We usually ended up writing our reports and charts after we put in the 12 hour day, because we didn't have a spare moment in between," she explains. "There were no unions in those days."

Her training placed her on the various hospital floors, exposing her to different procedures and treatments. She says she enjoyed most of her training experiences, except she found her tenure in the operating room hard on her feet.

"You had to stand forever," she adds.

After Hyndman completed her intensive training, she returned to Lombardy. It was the midst of the Great Depression and jobs were few and far between, even for skilled nurses.

PRIVATE NURSING

She kept her hand in by doing private case nursing, picking up jobs in both Smiths Falls and Ottawa until she married in 1937 and gave up nursing to raise a family.

"My first job, where I was on call 24 hours, paid just $5 a day."

In 1938, she and Gord moved to Kars Ridge where they farmed and had three children, Sheila, Gerald and Eileen, before selling and moving in 1957 to a small 18-acre hobby farm north of Hallville.

Quilting, rug hooking, knitting and ceramics gave her a creative outlet while she cared for her growing family and busy farm.

When her husband died in 1961, she turned once again to her beloved nursing as a way to pay the bills.

CHANGES

"I got my refresher course while working the wards at Winchester District Memorial Hospital," she states. "Everything had changed, even the needles and IV's were new to me. But some things you never forget, and with the help of the other nursing staff I got quickly reacquainted with it all."

This close bond between staff working at a hospital is one of the aspects Hyndman loves so much about nursing.

"When I retired in 1975, that's what I missed the most - the close contact with all the people I was working with and nursing," she says.

She has kept in touch with her old nursing graduates through the years, and is presently anticipating her attendace at her 60th reunion in 1993.

These days, if she gets the urge to talk nursing, she doesn't have to go any further than her own daughter Sheila, who graduated in 1962 as a nurse.

The mother and daughter nurses do exchange stories, she reveals, finding plenty of common ground. After all, Hyndman's career does span both generations.

Directions from the top



Playing the field
with John Drewery

There are several books of quotations by various people on my library shelves and I suspect that many of those quotes originally came from the mothers of the people who are credited with saying them. Most Moms are unsung philosophers who seem to have been endowed with collective wisdom that is carried on by some special gene through generation after generation.

Their chief method of giving directions is to slip little sayings into conversations with their children, sometimes accompanied by a waving of a finger under the nose.

I'm sure that sometime in the past most of us have been on the receiving end of one or more of the following gems of advice in one form or another:

"Handle the faults of others as gently as you deal with your own".

"Use your talents the best way you can because the woods would be silent if only the best birds sang".

"Living happily is not doing what you like, but liking what you do".

"Anyone can give without loving but no one can love without giving".

"Sometimes we are lonely because we build walls instead of bridges".

"Handle yourself by using your head. Handle others by using your heart".

"Old age is the only thing that we can get, without making an effort".

"If the good Lord had intended us to be permissive, He would have given us the Ten Suggestions".

"The trouble with trouble is that, quite often, it starts out as fun".

"Being on the right track isn't everything. You may still get run over if you don't keep moving".

"Everything comes to people who wait. That is, if they work while they wait".

"Love is like the five loaves and the two fishes. It doesn't start to multiply until you give it away".

"Small good deeds are better than big intentions".

"When you lie down with dogs, you get up with fleas".

"Some minds are like cement...all mixed up and permanently set".

"The best way to be tactful is to keep your mouth closed before somebody wants to do it for you".

"Hatred does a lot more damage to the container in which it's stored than the object on which it's poured".

"A friend is the one who comes in when the whole world has gone out".

"You should always try to forgive your enemies because nothing annoys them so much".

"Make sure you always wear clean underwear just in case you get into an accident."

There were many other pieces of counsel, dealing with every conceivable situation, sprinkled over us by our mothers. We probably forgot them until life gave us a few sharp lessons on exactly why we should have listened more carefully to wisdom that is as old as time. "Mother's Day", coming up next Sunday, would be a good time to go over the lists of advice that they gave us over the years.

One of the recommendations may have been:

"If at first you don't succeed, try remembering the directions".

Commentary:

School board sends up smoke signals

The following letter was sent to Roy Hastings, chairman of the SD&G Public Board.

Once again I'm writing your board, this time regarding the decision to squash the previous board directive to implement a total smoking ban on all school properties commencing Sept. 1, 1991.

I remember 18 months ago, feeling rather disappointed that this total smoking ban would not go into effect for a year and a half, but I was very relieved to hear that the board was taking action.

I realize the concerns these principals have, but wonder just how justified are they. I get the feeling that some principals are intimidated by the legal aspects concerning school children, who he is responsible for during school hours. Rules in society have been with us for centuries, and most of us abide by them — if we don't we suffer the consequences.

No smoking should be just another rule, with a penalty if one breaks it. I'm sure every principal and board member remembers this regulation when they went to school. Sure, we all remember the few students who stood on the toilet seats, hoping to outsmart the teacher who was on washroom checks, but I don't recall hearing a lot about problems related to smoking in the large high school of 1,700 students that I attended.

I'm not sure I quite understand the principals' concerns about the students' danger if they leave school property. I would hope all students have learned how to behave around traffic — most of this learning should have occurred in the formative years of the child's life and in the primary years of school. I realize what a parent has or has not taught their children about respect for other people and their property is beyond your control and therefore you should not be held responsible for them.

A big concern of these principals seems to evolve around the supervision needed to police such a ban. I can see there may be a little resistance from some of the students during the transition period, but once they realize there will be a penalty imposed, things will quickly settle down. Let's give a lot more credit to our teens, they still need direction and limits to feel wanted and loved, but they are the next generation — the future parents of our grandchildren.

The danger of smoking to our health has been pounded into us for a number of years now, and every week there seems to be yet another statistic about the smoker or second-hand smoke. Why is our education system ignoring this when on the other hand you invite guests into the classroom to teach our children about healthy lifestyles, the hazards of alcohol, drugs and smoking. This begins in the very early years of education in our school board.

The Ottawa Citizen article on April 25, 1991, implied that our school board already had an indoor smoking ban in effect. If this is so, then why is smoking allowed at high school dances at North Dundas High and in designated rooms for teachers in some schools?

Over the past two weeks, I've spent time on the phone, speaking with representatives of various school boards surrounding us and would like to share these findings with you:

Carleton Board - Ottawa - Presently have designated areas outside their school. As of September 1991, a total ban on all school property goes into effect. Up to this time they have had no repercussions regarding this.

Ottawa Board - Elementary schools have a total ban on any school premises, but at the high school level there are designated areas in some schools.

Prescott-Russell - Total ban on all school premises for the past year, with no serious monitoring problems at the secondary school level.

Leeds and Grenville - Ban in all school board buildings, but designated areas outside.

SD&G Separate Board - Total ban on all school property.

Why is our school board allowing this to continue when all around us, smokers are facing increasing restrictions on where and when they can smoke? Lets prevent or nip-it-in-the-bud, before one of our children fall victim to yet another statistic.

At times I wonder why I've spent so much time and effort on this concern, but as a health professional, I just can't accept that 10 elected members of a board can contribute to the future of my five children with such a negative belief. I also object to not having any input into this sudden change of heart of the board. By the time this news reached the media, it was too late to collect thoughts, let alone make arrangements to be on the board's agenda at their next regular meeting.

In conclusion after this lengthy letter, I feel better for having "got this off my chest", but I have lost a lot of credibility in those 10 trusteess who are ignoring a very serious aspect of educational responsibility.

Louise Woodrow Arsenault
774-3722

P.S. I encourage any parents who are concerned about the future of their children, to take a few minutes and express these concerns in writing to our Public School Board chairman and trustees.

Letters

Pack attack

The editor:

I am writing to set the record straight on Tetra- Pak drink boxes which are now being widely advertised as "good for the environment" and "for children". In one radio ad, a woman posing as a teacher recommends that children bring them to school because "they are nutritious, convenient, have a low environmental impact, and are being recycled more and more".

This advertising is biased and misleading!

While it is true that producing and transporting drink boxes saves energy and money compared to glass and metal containers, there are problems which the ads don't mention.

It makes better environmental sense to make products that can be reused many times instead of once, such as a thermos, or a returnable bottle. Recycling is what we do only when the product can no longer be used.

Recycling is a necessary, but expensive process. Glass and metal containers are easily reused or recycled into new containers. Widespread recycling and the deposit system already keep a large percentage of these containers out of our landfills.

On the other hand, drink boxes are recycled in only a very few Ontario communities — most still go to landfill. The recycled boxes are made into a "superwood" plastic lumber by a business recently bought by Tetra-Pak.

Although it seems the company is doing a good thing, it is very unlikely that they will absorb more than a tiny percentage of the boxes used in Canada. Drink boxes are made of layers of paper, plastic, and aluminum which will not break down well in landfill, and when they do they add dioxins to the ground and water.

The boxed drinks are not necessarily more nutritious, unless they are real fruit juice. The cheapest ones are sugar-filled "drinks", not juice.

Tetra-Pak is obviously trying to polish their tarnished image, but using a "teacher" to support such a misleading view is threatening to the reputation of teachers as a group. These days, "greening" of business is starting to happen, but advertising like Tetra-Pak's confuse the public about what products really are helpful to the environment.

As for the public — when are we going to give up our addiction to convenience and start thinking about what kind of earth we are leaving our kids?

Claire Theijsmeijer

Butt ban

The editor:

As a parent with two school-age children in the area, I am extremely disappointed and appalled by the Stormont, Dundas & Glengarry Public School Board's decision to renege on their decision to implement a total smoking ban on all school properties.

It's a pity Roy Hastings did not do his homework on the policies of neighboring boards. I teach in the Prescott-Russell County Public Board of Education where there is a total ban on smoking on all school properties.

Teachers across the province are mandated to teach the dangers of the "gateway drugs" — tobacco and alcohol — from Grade 5 to Grade 8. Sending these students into a high school situation where smoking is condoned, is surely sending a mixed message!

Apart from the obvious health hazards, it is illegal to sell cigarettes to students under 18, so not only are the trustees saying it's okay to smoke, they're saying it is okay to lie and break the law.

This is a municipal election year. Perhaps the general public should be voting "healthily" come November.

Lorna Anderson-Smith



Phantom experience leaves lasting impression

The following story and reviews were written from reports furnished by Nationview Public School students after their trip to Toronto and attendance at the Phantom of the Opera recently.

TORONTO—Students and teachers from Nationview Public combined entertainment and education with a school trip to Toronto.

Completing the long bus ride down to Toronto the visitors headed towards the Ontario Science Centre soon after their arrival. Once inside the huge complex, they were split into three different groups and had about two hours to look around.

There were many interactive activities, tactile displays and various exhibits to explore. It was an educational experience.

The students and teachers stayed overnight at the Toronto International Youth Hostel, after spending an eventful day touring.

Settling in, they then proceeded downstairs to the hostel's recreational room where there was a ping- pong table and a television. A 'Pizza Pizza' outlet across the street was frequently used by many in the class.

Students enjoyed their stay at the hostel even though they kept their supervisors awake most of the night with their antics.

The class had 90 minutes before beginning a visit to the McLaughlin Planetarium so it toured the Royal Ontario Museum next door.

All enjoyed the Chinese burial artifacts and sculptures. The bat cave was extremely realistic but they couldn't find Batman. The exotic birds and 3,000-year-old Egyptian mummies interested the visitors.

The domed ceiling of the McLaughlin Planetarium was the screen on which was presented a film "Order and Chaos".

The seats were very comfortable, allowing the students to lean back and enjoy the visual special effects. Although the overall impression was spectacular, many had difficulty understanding some of the concepts in the film.

Wednesday morning the group promptly reported to the Pantages Theatre at 10am. They were allowed to roam around the lobby and main entrances.

Then they proceeded into the main auditorium. The history of the Pantages Theatre as well as some general information concerning the production of "The Phantom of the Opera" was presented.

A video introducing the cast and crew followed. And much to their surprise, they were then introduced to cast members, Susan Cuthbert and Colm Wilkinson.

A question and answer period completed the visit. Two thousand students from all over Ontario, Quebec and New York State gave the cast a thunderous applause.

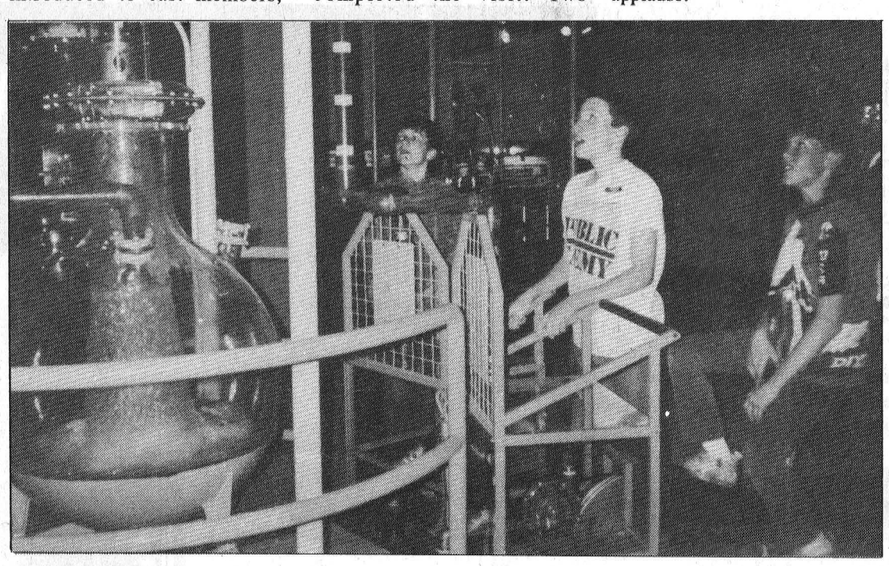

Jason Fowler, Michael Keyes and Curtis Sears, Nationview students, admire a display at the Ontario Science Centre during their school excursion to Toronto.



Anticipation

Students from Nationview Public School wait to enter the Pantages Theatre and its production of "Phantom of the Opera".

Students give performance rave reviews

Michael Keyes

I went to the Pantages Theatre expecting it to be an experience but it was really fantastic.

As you approached the Pantages Theatre, the exterior appears to be nothing out of the ordinary, just plain bricks, pictures and a door. But as you enter the building you'll be amazed by the brass door handles, carved ceilings, and marble stair railings. The stairs are made with a fake marble.

Even the bathrooms are opulent with brass faucets and brass everything. The theatre area includes a huge chandelier, carved ceilings and balconies.

I had been up late the night before and as the show started I was about to fall asleep. But as the Phantom's voice came on and the chandelier rose off the stage to the ceiling, I quickly woke up. The brilliant special effects began with sparks, lightning and fireworks.

It is a stunning, fantastic opera all the way through and it has a great ending.

I wouldn't mind seeing it again and I don't think it would be the same anywhere else but at the Pantages Theatre in Toronto.

Marie-Anne O'Brien

The first impression created by the Pantages Theatre when you walk through the front door is how incredible it looks. As you enter the lobby and go up the curved marble stairway, you feel as though you should be wearing glitzy evening gowns and tuxedoes.

The murals on the walls and ceilings are beautiful. And that's just the beginning.

Once in your seat a hush comes over the audience as the music begins to play and the production starts. The singing is excellent and the costumes are so detailed. The chandelier is made with tiny beads all strung together.

You never know what would happen next; fire shoots up from the floor, and people dive and fall through trap doors. Everyone loved the Phantom and felt deeply for him.

I only wish I could go again and I know this is an experience I will never forget.

Rick Wood

Awesome! Neat! Cool! Rad! These were some of the words used to describe the "Phantom of the Opera". Candles rising from the depths, trap doors, mist, bridges, flaming fire balls and fire bursting from the stage were some of the special effects and props in the play.

Mist was used in most of the eerie scenes; it really looked magnificent rolling over the stage. Detailed, life-sized props such as a bridge, graveyard and theatre box seats were also effectively used.

People disappeared through trap doors and props rose from beneath the stage. Something new was always happening.

All of the singing and acting was fantastic. There were so many things happening on the stage at once it was impossible to be bored.

All of the bursts of flames and other surprises kept the audience very attentive. They did an excellent job and deserved the enthusiastic standing ovation they were given when the curtain fell.

GREG'S LIMOUSINE SERVICE

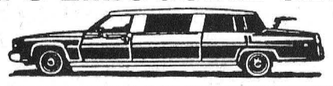

P.O. BOX 465, METCALFE, ONTARIO K0A 2P0

Featuring fully-equipped Super Stretch Cadillac & Lincoln

Serving Ottawa and surrounding communities

Competitively priced with customer satisfaction our main concern

AVAILABLE FOR ALL OCCASIONS

* Weddings
* All airports
* Corporate accounts
* Anniversaries
* Proms
* Business
* Nights out

821-3154

Mother

Remember Mother on her Special Day

Victoriana

Beautiful white cotton nighties, lace collars, crocheted doilies, lace-trimmed doilies, roll covers, etc., and fancy cushions.

Baskets

We make up gift baskets with your choices: Gourmet foods, toiletries, coffee mugs, lace and linens, jewellery and ornaments.

Figurines

Royal Doulton **(30% off)**,
Lovely "girl of the month" Mexican figurines,
Figures by Maude Humphrey (mother of Humphrey Bogart).

Jewellery

10K gold neck chains, big variety of gold pendants,
10 & 14 K gold earrings, pretty pins and earrings,
Bulova & Orlean watches, **free gift wrapping.**

Fawcett's Jewellers
& Heritage House of Gifts
487 Main St., Winchester
774-2205

ÉCOLES CATHOLIQUES DE Stormont, Dundas & Glengarry CATHOLIC SCHOOLS

Avis aux contribuables des écoles séparées/catholiques

1991 Recensement municipal

VÉRIFIER que les renseignements sont complet.
FOURNIR tous les renseignements demandés.
CORRIGER les renseignements inexacts.

SECTION C:
Soutien scolaire
Comme vous êtes catholique, nous comptons sur votre soutien. Par conséquent, veuillez vous assurer que le formulaire de recensement indique votre désir d'être contribuable des écoles séparées/catholiques. Veuillez donc cocher la deuxième case, comme il est indiqué.

SECTION D:
Droit d'élire des conseillers scolaires de langue française
Cochez une case par occupant (incluant les enfants) pour déterminer si cette personne a le droit de voter pour des conseillers scolaires francophones. Si vous répondez "oui" à cette question, vous aurez le droit de voter pour des conseillers scolaires francophones. Veuillez donc cocher la première case, comme il est indiqué.

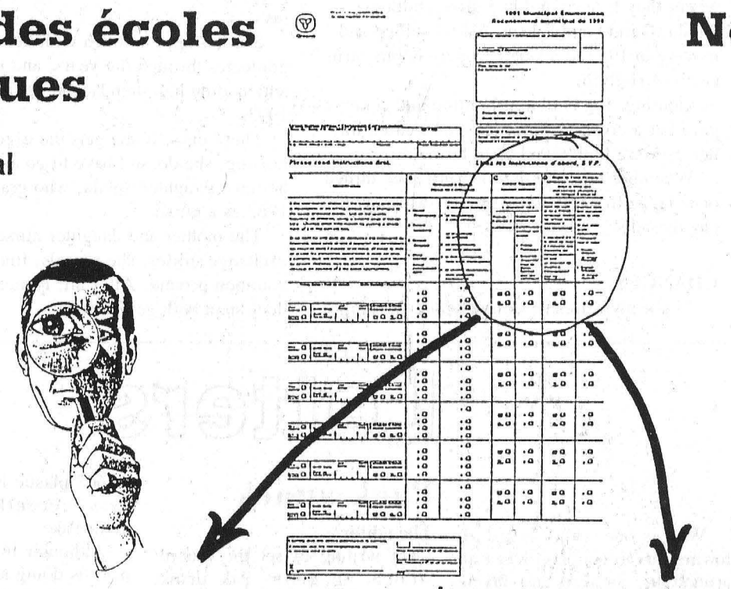

C School Support / Soutien scolaire		D Right to Elect French-language School Trustees / Droit d'élire des conseillers scolaires de langue française	
Occupant is a: / L'occupant est :		Does occupant have the right to be a French-language elector for school board elections ? (see instructions) / L'occupant a-t-il le droit de voter à l'élection des membres du conseil scolaire en tant qu'électeur ou électrice francophone? (voir les instructions)	If yes, which trustees does this occupant wish to vote for: / Si oui, pour quels conseillers l'occupant veut-il voter :
Roman Catholic ? / catholique?	Supporter/ elector for: / Contribuable/ électeur des écoles :		
yes / oui ☑	1. Public / Publiques ☐	yes / oui ☑	1. French-language / de langue française ☐
no / non ☐	2. Separate / Séparées (must be Roman Catholic) / (doit être catholique) ☑	no / non ☐	2. English-language / de langue anglaise ☐

C School Support / Soutien scolaire		D Right to Elect French-language School Trustees / Droit d'élire des conseillers scolaires de langue française	
Occupant is a: / L'occupant est :		Does occupant have the right to be a French-language elector for school board elections ? (see instructions) / L'occupant a-t-il le droit de voter à l'élection des membres du conseil scolaire en tant qu'électeur ou électrice francophone? (voir les instructions)	If yes, which trustees does this occupant wish to vote for: / Si oui, pour quels conseillers l'occupant veut-il voter :
Roman Catholic ? / catholique?	Supporter/ elector for: / Contribuable/ électeur des écoles :		
yes / oui ☑	1. Public / Publiques ☐	yes / oui ☑	1. French-language / de langue française ☐
no / non ☐	2. Separate / Séparées (must be Roman Catholic) / (doit être catholique) ☑	no / non ☐	2. English-language / de langue anglaise ☐

NOUS POUVONS VOUS AIDER À BIEN REMPLIR VOTRE FORMULAIRE DE RECENSEMENT TÉL. 933-1720 OU 1-800-661-5405, POSTE 107

JEAN MARC BOISVENUE
Président du Conseil

GILLES MÉTIVIER
Directeur de l'éducation

CROITRE ENSEMBLE·GROWING TOGETHER

Notice to all Separate/Catholic School Supporters

1991 Municipal Enumeration

CHECK that the information is complete.
COMPLETE all required information.
CORRECT the information that is wrong.

SECTION C:
School Support
As Roman Catholics we count on your support; therefore, make sure that your enumeration notice indicates your wish to be a Separate/Catholic school supporter.

SECTION D:
Right to Elect French-language School Trustees
For each occupant shown including children, you must indicate with a check mark whether the person has a right to be a French-language elector. Only people who answer "yes" to this question have a right to vote for French-language school trustees. All others will be indicated as electors of English-language school trustees.

WE CAN HELP YOU TO COMPLETE YOUR ENUMERATION FORM CALL: 933-1720 OR 1-800-661-5405, EXT. 107

JEAN MARC BOISVENUE
Chairman of the Board

GILLES MÉTIVIER
Director of Education

Edward William Dosson

Edward William Dosson of 1400 Lepage Ave. Ottawa, died in an Ottawa hospital on May 3, 1991. He was 91.

A former Winchester and Williamsburg resident, he was born on November 27, 1899 in Liverpool, England. The son of the late George Dosson and Annie Tobin he is survived by his dear friend Nina Woods, her daughter Joy and husband Bryan Wooltorton, both of Ottawa.

He was a member of the Good Companions and of St. Peter's Lutheran Church, Williamsburg.

Funeral was held Monday, May 6 at St. Peter's Lutheran Church with Rev. Ross Thomson officiating. Interment was in New Union Cemetery, Williamsburg.

Pallbearers were Arden Black, Gary McNalty, Ron Troy and Bryan Wooltorton.

Albert (Al) James Kilby

Albert (Al) James Kilby died at Winchester hospital on April 29, 1991. He was 86.

The former Chesterville and Williamsburg resident was the proprietor of Al's Restaurant for 40 years.

He was married to the late Alice Rose (nee Henderson).

Kilby was born on July 23, 1904 in Cantley, Quebec, the son of late John Kilby and Jane Cullen.

He is survived by his children Joan (Mrs John Mick), Ottawa; Brian, Chesterville; and Carol, Pickering; his sisters Mildred, Alice, Phyllis Edna; sister-in-law Mabel Hummel; seven grandchildren and two great-grandchildren.

He was a member of the Chesterville Volunteer Fire Department for more than 40 years.

He was also a member of the Knights of Columbus and St. Mary's Catholic Church, Chesterville.

His funeral was held at St. Mary's on May 1, 1991 with Father James Esper officiating. Interment was at the Maple Ridge Cemetery and pallbearers were Ross Casselman, Harold Merkley, Joe Cass, Harold Edwards, Mike McMahon and Arie Osterman from the Chesterville Fire Department.

Cyril Edward Merkley

Cyril Edward Merkley, of Williamsburg, Ontario died at his residence on April 30, 1991. He was 49.

Born on Nov. 6, 1941, the Brinston native was married to Florence Mae (nee Lewis) on Feb 22, 1964.

Son of the late Ralph and Dora (Armstrong) Merkley, he is survived by his sons Edward, Cyril Jr. and Randy, all of Williamsburg; and daughter Carol (Mrs. Daryl Fowler), Morrisburg; and grandchildren Christopher Merkley, Jason and Sara Fowler.

He is also survived by his 10 brothers and four sisters.

His funeral was held at the Fairbairn Funeral Home on May 3, 1991. The pallbearers were Bruce McIntosh, Don Morale, Russ Morrow, Dwayne Gore, Richard Barkley and Ronny Wolfe.



Councilors make the grade

Mountain Township councillors Don Johnston and Estella Rose are congratulated by Reeve Keith Fawcett for completing a six-month municipal councillor's course administered by St. Lawrence College. Press Photo—Edwards

Storytime

MOREWOOD — There will be storytime for the little ones — ages three to five — at both Morewood and Chesterville branches of the public library.

The Morewood branch library is located behind the firehall and storytime there will be held on Fri., May 17, 24 and 31 from 10 to 10:30am.

As space is limited, we ask that children pre- register to give some indication of how many will attend.

In Chesterville, located above the community centre, the storytime will be Sat., May 18, 25, June 1 and 8 from 9:30-10am.

Elma Public marks silver anniversary

ELMA—Close to 300 people including former students and staff, school board officials and friends turned out Sunday to celebrate the 25th anniversary of Elma Public School.

The event actually began Friday with Elma's 207 current students contributing class projects to a "time capsule" to be opened in the year 2016— 25 years from now.

A section of the building which is now under construction will be sealed with the capsule inside, said school principal Earl Jeacle.

For the occasion, Grade 2 students put their names and personal information into the capsule. Senior Kindergarteners painted pictures, Grade 3s contributed a folded notebook, and Grade 4 children wrote information about themselves on a scroll of computer paper.

"Each class contributed something," Jeacle added.

In the spirit of the first 25 years at Elma P.S., students also constructed a time line dating from 1966, when the school first opened, to 1991. Class pictures, sports, science, and newspaper clippings completed the memorabilia.

On Sunday an open house welcomed back many former pupils and staff, among them Mary Garlough, retired teacher and now supply teacher at Elma Public.

"I started (at the school) in January, 1966 when it opened and I retired just last June (1990)," she said.

According to Garlough, the years have brought a lot of changes to the school—"in curriculum, discipline, and the township's school board were disbanded in 1973," she noted.

Meadow Greens Nursery
9am - 7pm daily
including Sunday
Gift Certificates
Available for Mother's Day

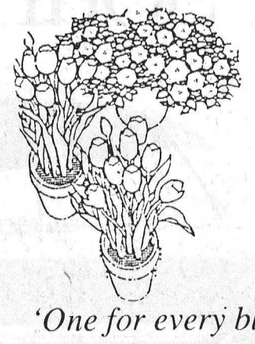

- Annuals
- Perennials
- Shrubs
- Trees
- Hanging baskets
- Vegetables
- Peat moss
- Potting soil

'One for every blooming garden'
Gregoire Road (Boundary Road)
1 mile north of Marionville
445-3042 Jane & Tony Hendrikx

Roy's Special of the Week



Roy Porteous

1988 Chev Celebrity
4 door, blue, air conditioning, AM-FM, 2.8 litre V-6, low mileage
Stock #1-24B
Priced to sell!
For all your automotive needs call Roy at 774-2360 or 821-2174 (res.)
Drewery PONTIAC BUICK LTD.
ST. LAWRENCE STREET WINCHESTER
774-2360 or 1-800-267-7608
DREWERY PONTIAC BUICK: The dealer you come to for price, and stay with for service.

MAYTAG FACTORY SALE
HURRY, OFFER ENDS SOON!
Special Gifts for Special Moms
from Black's TV
Remember Mother's Day Sunday, May 12
'EVERY' MAYTAG WASHER ON SALE
$40 OFF
• Lasts long, fewer repairs

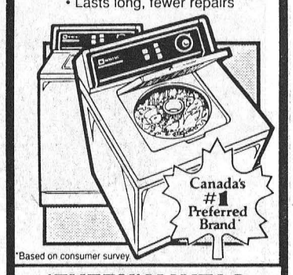

'EVERY' MAYTAG DRYER ON SALE
$30 OFF
• New larger door opening



'EVERY' MAYTAG DISHWASHER ON SALE
$50 OFF
• Nobody gets your dishes cleaner



'EVERY' MAYTAG REFRIGERATOR ON SALE
$75 OFF
• High impact liner
• No-Break™ Bins



5 REASONS TO BUY A MAYTAG
• Dependablity
• Long, strong warranties
• Ease of operation
• Durability • Quality



BLACK'S TV AND APPLIANCES
Williamsburg
535-2561
Serving the community for 3 decades

Happy Mothers DAY
from
WHITTEKER MEAT MARKET
and staff
WILLIAMSBURG 535-2310
Since 1937
Beat the summer rush...stock up now on top of the line freezer orders of beef and pork.



Super Spring Specials
SCHNEIDERS
OUR SPECIALTY IS GRADE A WESTERN BEEF

WINCHESTER HARDWARE
and
Radio Shack
AUTHORIZED DEALER
510 St. Lawrence St., Winchester, 774-3776
Everything for your garden:
PEAT MOSS
VEGETABLE SEEDS
ONION SETS
BULK GRASS SEED
GREEN CROSS LAWN & GARDEN PRODUCTS
SEED POTATOES
PINE BARK



Our staff knows what your wife would like for Mother's Day

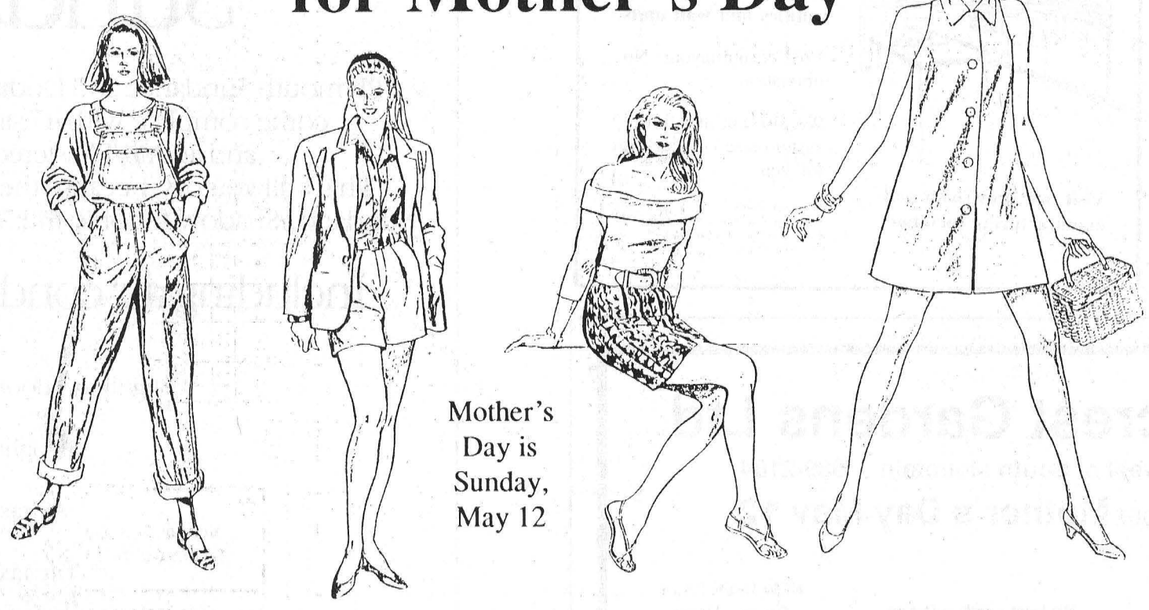

Mother's Day is Sunday, May 12

After all, some of our staff members are **mothers**, some of our staff are married to mothers. And all of our staff have, or have had, mothers!

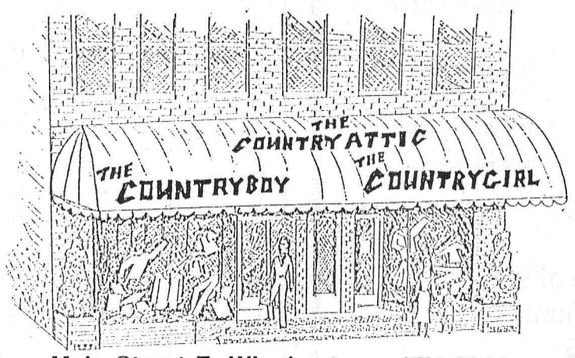

Main Street E, Winchester 774-3341
Store hours: Mon.-Wed., 9am-5:30pm; Thurs.-Fri., 9am-9pm; Sat., 9am-5pm

Choose from the largest selection of dressy clothes, sporting clothes, casual clothes or just plain fun clothes. Still stuck for ideas? Visit the Country Sole and try a pair of Isotoner slippers, or choose from our tremendous selection of handbags!

FREE gift wrapping

493 Main St. E
Winchester
774-5833
THE COUNTRY SOLE

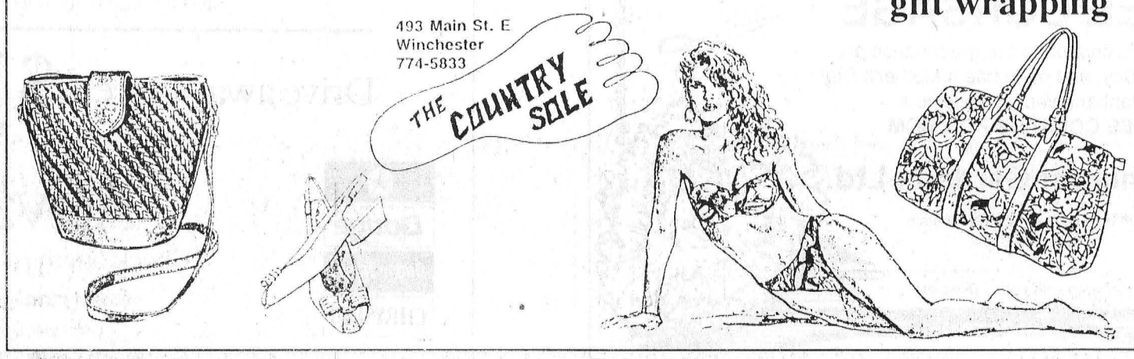



Lending a helping hand

The 1st Williamsburg Cub and Scout Pack pitched in and lent a helping hand to their neighbors at Winchester's Naomi's Family Resource Centre. The group of energetic youngsters raked the lawn, cleared ditches and hauled away debris making the yard neat and tidy.

Press Photo—Valiquet

Osgoode beefs up Canada Day celebration

OSGOODE — Plans are well under way for a spectacular Canada Day celebration in Osgoode Village this year. Its theme will be "This is Canada".

"At a time when Canadians across the country are studying the question, we feel that Osgoodians can show them what Canada is all about," one committee member explained.

The July 1 event is planned to take place at the Osgoode Community Centre beginning at 5pm and there are a number of exciting activities planned by the Osgoode Community Centre Board, sponsors of the event.

Almost 1,000 residents enjoyed a fireworks display last July 1 — one that was organized and for which funds were raised by local volunteers in less than a week. With proper planning time, this year's organizers are preparing for an even greater success.

Although nothing is firmed up at this early date, plans are in the works for a mini-parade, special displays, roving entertainers and a two-hour stage show, ending with a fireworks display at 10pm. It is hoped that hot dogs and hamburgers will also be available at moderate cost.

The evening is a low-budget affair, with the exception of the fireworks where most of the funds raised will be spent.

A door-to-door canvass of every household in Osgoode, together with an expected government grant, is hoped to provide funds for twice the fireworks used last year, organizers say.

"If each resident donates but a portion of what it would cost them to set off a tiny fireworks display in their backyards, or to take their family to a celebration elsewhere, we can finance a great display in our own community — that was proven last year," OCC board chairman Dan Prest points out.

Every group and organization in the village, as well as a few township groups outside the village, are being invited to provide a few minutes of entertainment each to make up the stage show 'Canadian Capers'. A number of groups have already expressed their interest in participating, even members of Osgoode Township Council.

Prizes are being offered in seven categories: The most talented; the most original; the funniest; the one most representing the joy of being a Canadian; and those most representing the Canada of yesterday, today and of tomorrow.

There will be community participation in many other ways as well — details will be published as they are confirmed. Organizers say they want this to be a true community event, one in which local residents will take great pride in participating.

Volunteers are being sought on each street in the village. They will be asked to inform their neighbors of the celebration and to collect contributions for the fireworks.

Those interested in helping in this way are asked to call 826-2710 as soon as possible. This is also the number to call if your organization has not yet received their invitation to participate in the 'Canada Capers' stage show.

Ormond Skippers elect 4-H executive

by Stephanie Sheldrick

WINCHESTER — The organizational meeting of the Ormond Fitness and Health 4-H Homemaking Club took place recently at the home of Joanne Toonen.

The members elected their officers as follows: president, Tara Poole; vice president, Helen McRobbie; secretary, Lilli Dietrich; press reporter, Stephanie Sheldrick; achievement day coordinators, April Poole and Monique St. Pierre.

The club leaders are Karin Seguin and Joanne Toonen. At our first meeting we discussed the meaning of fitness and fitness and health goals. At our second meeting we learned how to take our pulse and heart rate and then took part in a 'body' road test.

Ottawa Valley Kitchen Cabinet Manufacturing Ltd.

3855 McBean Street,
P.O. Box 1229, Richmond, Ont., K0A 2Z0
Fax: 613-838-4928 Phone: 613-838-5552

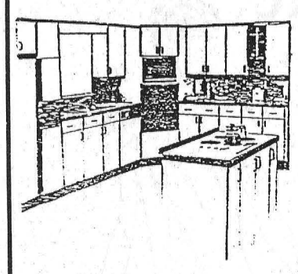

Designers and manufacturers of quality-built kitchen cabinets, vanities and wall units.

Free design/layout. No obligation.

We also cut and finish custom-size counter tops for you.

Visit our showroom and manufacturing facilities soon.

Showroom Hours:
Mon., Tues. & Thurs., 9am-5pm;
Wed., 9am-9pm; Fri., 9am-4pm;
Sat., 9am-12 noon

Loughcrest Gardens Ltd.

1/4 mile west of South Mountain 989-2184

DON'T FORGET **Mother's Day May 12**

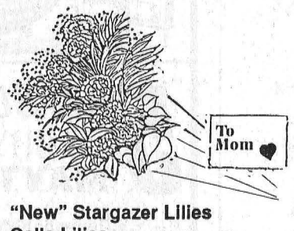

We have a wide selection for Mom this year:

NOW OPEN DAILY
8am - 8pm

"New" Stargazer Lilies
Calla Lilies (mauve & yellow, while quantities last)
Birdnest Wicker Planter (with African Violet, assorted colors, bow and Mother's Day pick)
Wicker Planter Baskets (with flowering plant with bow and Mother's Day pick)
Wicker Basket Gardens
Mini Rose Bushes (red or yellow)
Mixed Dish Gardens

"Fresh" Flower Bouquets $3.99 plus tax

- Beautiful Martha Washington Geraniums
- Gloxinias (red or mauve)
- Potted Mums (yellow, mauve, white)
- Assorted hanging baskets
- Hydrangeas (2 or 4 blooms)

and our new line of Silk Flower arrangements **starting at $9.95**

FREE CORSAGE

Bring this coupon to the greenhouse on Mother's Day, and purchase a Mother's Day Plant and you will receive a **FREE CORSAGE FOR MOM**

Loughcrest Gardens Ltd.
1/4 mile west of South Mountain
Tel. 989-2184

Growing with you.... (Reg.d)

Imagine a car where the advertised price is the price you pay. Sound impossible?

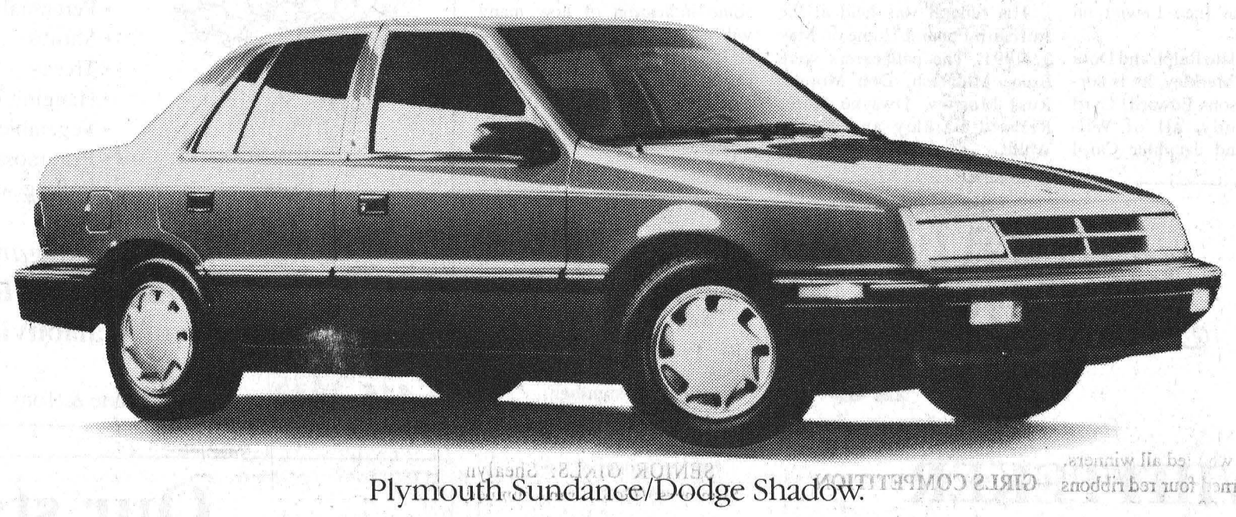

Plymouth Sundance/Dodge Shadow.

Sounds like Sundance/Shadow.

Plymouth Sundance and Dodge Shadow with air conditioning and automatic transmission come complete with 47 standard features including power steering, power brakes, and an AM/FM stereo for the drive away price of only $12,789.* That's it. That's all you pay, because the price includes freight, licence, GST, PST and all other taxes. Sundance/Shadow for only $12,789.* That's what you pay. All you have to do then...is drive away.

Including air conditioning and automatic transmission.

Highline 4 door	$11,248
Freight	$400
Air tax	$100
Tire tax	$25
Administration	Incl.
Licence	Incl.
Subtotal	$11,773
P.S.T.	$942
GST	$824
Subtotal	$13,539
Factory Cash to You	−$750**

Drive away price: **$12,789***

Special package includes:

- 2.2 litre engine
- Automatic transmission
- Air conditioning
- Power steering
- Power brakes
- AM/FM stereo with 4 speakers
- Front wheel drive
- Dual remote mirrors
- Full console w/centre armrest

7/115*** WARRANTY

Dodge Dodge Trucks CHRYSLER

Advantage: Chrysler

Check out the advantages at your Chrysler Dealers of Ontario

*Limited time offer. Dealer may sell for less. Dealer order may be necessary. See Dealer for details.
**Rebate assigned to Dealer in lieu of finance offer.
***7 year or 115,000 kilometre limited powertrain warranty. See Dealer for details.

Plymouth Dodge Trucks CHRYSLER

Sports '91

School spirit soars, Black stays on track

MAPLE RIDGE—The Kennedys, Rebecca and Jamie, Mike Andre, Megan Filion, Laura Zrymiak and Jason Ouellette were amoung the multi-medal winners here last Wednesday as Black House rolled to yet another impressive track and field victory here at North Dundas District High School.

It was another "Black" day in May for the members of the Green, Gold and Red Houses as they lamented another wide gap in the point parade, between themselves and the champs from Black House.

When the final tally was released Black House had earned 631 points. Gold stood second with 393, Green third at 311 and Red fourth with 179 points.

NDDHS' Devils Track and Field coach Hugh Conlin noted more than the usual number of athletes took part in this year's in-school competition and was pleased with the spirit.

"We should have a strong team for SD&G this year. Some people looked very good today, but there wasn't a lot of pressure. Now we have to organize them and get them entered (for the SD&G Championships May 9 at St. Lawrence High in Cornwall.)."

Leading the way for the Devils at SD&G this week will be Top Midget athletes Rebecca Kennedy and Rod Merkley.

The Top Junior athletes on the day were Amy Vermilyea and Jamie Kennedy who will lead their squad.

Sheayln Summers and Mark Andre earned Top Senior status and will be on hand at St. Lawrence tomorrow (May 9).

Black House got an amazing effort from Midget-aged Rebecca Kennedy who led all winners. Kennedy earned four red ribbons winning the 100m, 200m, triple and high jump.

Mike Andre added 30 points to the champs' total, claiming gold in the senior 1500m, 800m and 400m events.

Team-mate Megan Filion ran up wins for Black in the 1500m, 800m and 400m runs.

In the "Unofficial" "Ironman" standings senior Shealyn Summers emerged with eight ribbons, three of them firsts. Summers, of Gold House, also took part in the relay races as did most of her multi- talented competition.

Scot "Bobby" Bell and Rebecca Kennedy tied for number two at day's end having earned ribbons in seven events. Bell won the senior boys 200m for Green House. Kennedy, of course, won four events.

Two Senior athletes, Michelle Laflamme (Red House) and Todd Marcellus (Gold) each claimed six ribbons. Laflamme won the 1500m while Marcellus took the shot put and placed second in five other events.

Black once again dominated the relays winning the girls and boys 4x100m as well as the Co-ed Medley.

Black put teams in the top two places of the girls in the 4x100m. Gold gave Black a scare in the boys but lost 52:20 to a winning time of 51:55.

It was a Black, Gold, Black, Black, Red and Green finish in the Co-ed Medley.

GIRLS COMPETITION

MIDGET DIVISION: Rebecca Kennedy (Black) led the standings with wins in the 100m (14:05), 200m (:30.22), triple jump (8.4m) and high jump (1.38m). She was second in the 400m, 800m and long jump.

Megan Filion (Black) won the 400m (1:20), 800m (2:53.13) and 1500m (6:02.36). She was second in the 200m, fifth in the shot put and sixth in the javelin.

Tonia Foley (Black) won the javelin (60m). She was second in the 100m, 400m and 1500m and third in the 800m.

Lori Bovin (Red) won the shot put (23.8m) and Melissa Douma (Gold) was best in the long jump (3.55m).

Michelle Casselman (Green) was second in both the high jump and triple jump. She was a bronze medalist in the long jump.

JUNIOR GIRLS: Three runners struck gold twice each in this division. Laura Zrymiak (Black), Amy Vermilyea (Black) and Julie Cull (Green) were the double winners.

Zrymiak won her specialties, the 100m (:14.75) and 200m (:27.37).

Vermilya won the triple jump (7.95m) and 400m (1:19.70) and was second in the 800m (3:04.06).

Julie Cull took the distance events - 800m (2:56.3) and 1500m (6:18).

Linnea Pearson (Green) won the javelin.

Heather Graham (Gold) topped the high jump (1.26m) and was fourth in the triple jump.

Betty Cinnamon (Black) was first in the shot put.

Catie Clapp (Black) won the long jump (3.61m) and was third in both the high jump and 100m.

Stephane VanGilst (Green) was second in the 100m (:15.24), 200m (:34.52) and 400m (1:45.0).

Joanne Coleman (Gold) was the silver medallist in both the long and high jumps.

SENIOR GIRLS: Shealyn Summers (Gold) ran, jumped and threw her way to eight ribbons. She won the 200m (:33.03), 400m (1:19.84) and 800m (3:28.98). The long jump,

• continued on page 10

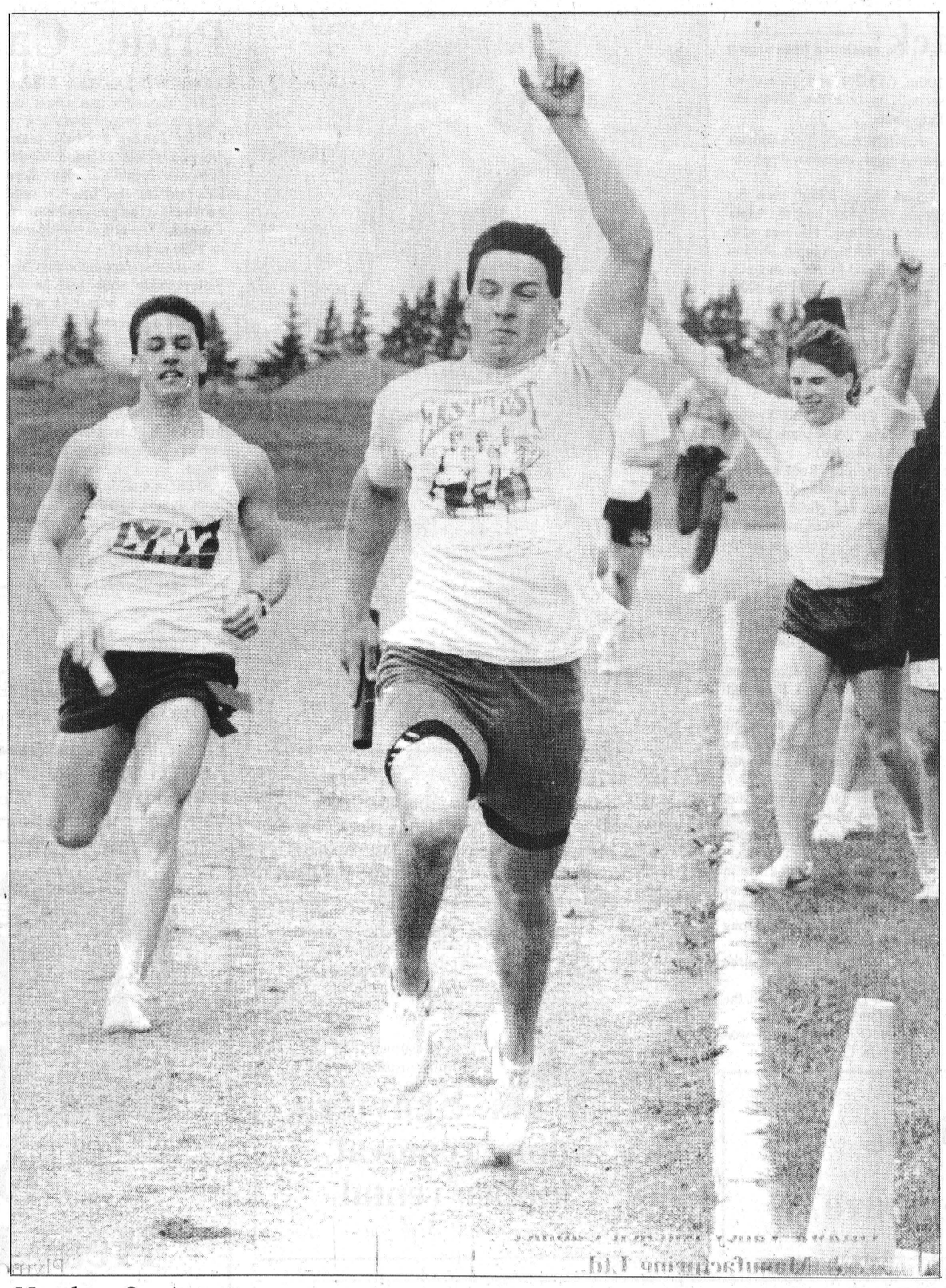

Number One!

Jayme O'Reilly signals victory as he beats Gold House runner Todd Marcellus to the wire during the running of the boys 4x100m relay. Black House was timed in 51.55 seconds. Gold clocked a 52.20 reading. Black House won the NDDHS meet piling up a winning total of 631 points. Press Photo—Van Bridger

Russell presents broomball hardware

RUSSELL—Twenty-two trophies were presented to 52 players involved in Russell's minor broomball program over the past winter.

Two groups formed the league this year with children aged 12 and under playing in the Bantam division and those 13 to 17 playing as Midgets.

Most Improved Player awards presented in the Bantam division were received by Megan Garriock, Patrick Henry, Dwayne Achtereekte and Samantha Charlebois. The Midget winners were Ian Baas, Barb Inglis, Monique Paquette and Douglas Welsh.

Bantams who were named Most Valuable Players were Cory Armstrong, Martin Marion, Nicholas Henry and Thomas MacDonald. Midget MVPs were Adrian Henry, Greg Bols, Kim Baas and Sylvain Burelle.

Top Bantam scorer was Martin Marion with 22 goals and four assists. Adrian Henry led the Midget scorers with 17 goals and nine assists.

Most Team Effort award winners in the Bantam division were Kylie Bols (girls) and Nicolas Burelle (boys).

Winners of the Most Team Effort in the Midget section were Sylvie Gareau (girls) and Terry Smygwaty (boys). These awards were presented to players who are sportsmen, play any position, respect coaches and referees and help fellow players.

All players who didn't receive awards were given broomball pins.

A plaque was presented to Wilf Beckert of the Palace Hotel for supporting the broomball program with the sale of Nevada Tickets.

Dukes Sunoco, Town and Country Video, Embrun Sport, Shear Heaven and Barry's Home Hardware were also acknowledged for their support.

Anyone 17 and under wishing to play broomball next season can call Ina Henry at 445-2065 for more information.

WPS athletes jump into competition

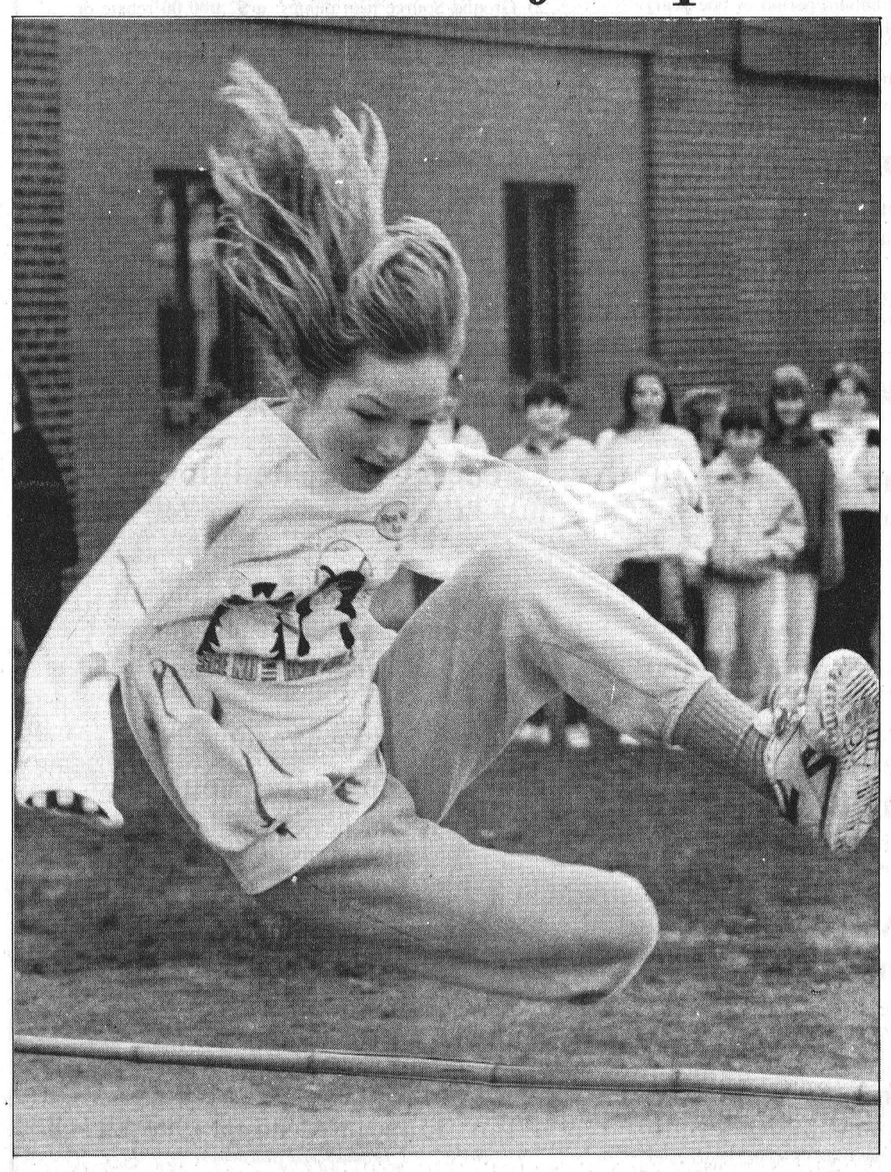

Flying high

10 year old Shannon Swerdfeger sailed over the bar and finished among the top high jumpers during last week's track and field day at Winchester Public School. Swerdfeger won the 50m sprint but couldn't catch Marsha Casselman in the 100m and 200m. Press Photo—Van Bridger

WINCHESTER—It is still four weeks away but Jim Shaw and his staff here at Winchester Public School have taken the first step in preparing for this year's Dundas County Elementary Track and Field Championship Meet.

This year's competition, to be held at Seaway District High School in Iroquois, sees the competition broken down in individual age groups, 10 year olds against 10 year olds, 11 year olds in a group of their own rather than junior, intermediate and senior categories.

And Shaw feels names such as Tylor Copeland, David Wilson, Darwin Thompson, Aron Lannin, Jada McNaughton, Liz Berry, Mandy Knapp, Marsha Casselman and Pam Dawes should crop up amoung the winners on May 29 in Iroquois.

"We have some very talented kids. I think we (WPS) should do very well and we still have lots of time to practice," he said.

GIRLS' EVENTS

NINE YEAR OLDS: 50m - Petra Hrziwnatzki, Jamie Muldoon, Natalie Stewart.

100m - Jamie Muldoon, Petra Hrziwnatzki, Angie Castle.

200m - Jamie Muldoon, Natalie Stewart, Angie Castle.

High Jump - Jamie Muldoon.

Softball Throw - Angie Castle, Petra Hrziwnatzki, Natalie Stewart and Jamie Muldoon (tie).

Long Jump - Angie Castle, Ashley Boyd, Jamie Muldoon.

TEN YEAR OLDS: 50m - Shannon Swerdfeger, Chelan Cheney, Marsha Casselman.

100m - Marsha Caselman, Chelan Cheney, Pam Berry.

200m - Marsha Casselman, Shannon Swerdfeger, Natasha McRoberts.

High Jump - Marsha Casselman, Amanda Devries (tied for first); Chelan Cheney, Jennifer Borlee (tied for second) and Pam Berry, Shannon Swerdfeger (tied for third).

Softball Throw - Amanda Devries, Marsha Casselman, Tracey Heymans.

ELEVEN YEAR OLDS: 50m - Mandy Knapp, Rachel Casselman, Jennifer Davidson.

100m - Mandy Knapp, Jennifer Davidson, Rachel Casselman.

200m - Mindy Holmes, Jennifer Davidson, Rachel Casselman.

High Jump - Rachel Casselman, Jazmine Burke, Mindy Holmes, Mandy Knapp.

Softball Throw - Jennifer Davidson, Mindy Holmes, Lisa Fisher.

Long Jump - Rachel Casselman, Jennifer Davidson, Mindy Holmes.

GIRLS 12 AND 13: 50m (12yrs.) - Jada McNaughton, Sarah Keeler, Pam Dawes. (13yrs.) Liz Berry, Carrie Langley.

100m (12yrs.) - Jada McNaughton, Pam Dawes, Sarah Keeler. (13yrs.) Liz Berry, Carrie Langley.

200m (12yrs.) - Jada McNaughton, Pam Dawes, Sarah Keeler. (13yrs.) Liz Berry, Carrie Langley.

High Jump - Jada McNaughton, Sarah Keeler. Liz Berry (13yrs.).

Softball Throw - Jada McNaughton, Pam Dawes, Sarah Keeler. Liz Berry, Carrie Langley (13yrs.).

BOYS RESULTS

NINE YEAR OLDS: 200m - Mike Davidson, Jordan Dale Hill, Darryl Toonders.

High Jump - Darryl Toonders, Jordan Dale Hill, Bart Notman, Mark Simpson.

Softball Throw - Jordan Dale Hill, Mike Davidson, Darryl Toonders.

Long Jump - Mike Davidson, Jordan Dale Hill, Mark Simpson.

TEN YEAR OLDS: 50m - Gregg Griffith, Shawn Peddle, Mark Jones.

100m - Gregg Griffith, Shawn Peddle, Colin Fossitt.

200m - Marty Link, Colin Fossitt, Shawn Peddle.

High Jump - Brad Lacoupe, Patrick Gagne, Shawn Peddle, Clayton Viling (all tied).

Softball Throw - Jason Beckstead, Colin Fossitt, Gregg Griffith.

Long Jump - Shawn Peddle, Greg Griffith, Colin Fossitt.

ELEVEN YEAR OLDS: 50m - Tylor Copeland, Darwin Thomspon, Brock McBain.

100m - Tylor Copeland, Darwin Thompson, Sean Williams.

200m - Tylor Copeland, Darwin Thompson, Sean Williams, Trevor Walker.

High Jump - Sean Williams - Gabriel Dale Hill (tied), Chris Holmes - Naven MacDonell (tied).

Softball Throw - Tylor Copeland, Tyler Veley, Les Sharko.

Long Jump - Tylor Copeland, Les Sharko, Sean Williams.

TWELVE YEAR OLDS: 50m - David Wilson, John Morgan, Matthew Annable.

100m - David Wilson, John Morgan, Matthew Annable.

200m - David Wilson, Aron Lannin, John Morgan.

High Jump - David Wilson, Matthew Annable, Mike Casselman and Matthew Brown (all tied).

Softball Throw - Aron Lannin, Matthew Annable, David Wilson.



Winning stride

Dave Wilson glided through the competition to win the boys 50m, 100m and 200m sprints. Wilson also won the high jump and was third in the softball throw.

Black on track

continued from page 9

shot put, 100m (:15.11) and triple jump events were blue ribbon efforts. She was fourth in the high jump.

Tina Pepin (Gold) won both the Javelin (61.3) and shot put (26.10).

Michelle Laflamme won the 1500m in 6:21.26 was second in both the 400m and 800m, third in both the 200m and shot put and was sixth in high jump.

Shana Marriner (Black) won the high jump (1.24m).

Karen Gilroy (Red) won the 100m (:15.57).

Barbi Dowell (Red) won the long jump (3.40m). She was third in the high jump.

J.J. Brown (Black) won the triple jump (6.64m) was second best in javelin and fourth in shot put rankings.

Pam Baker, Patsy Watson and Raffaella Malaguti were among top three finishers.

BOYS RESULTS

MIDGET BOYS: Rod Merkley (Green) led his division winning the long jump (4.60m), high jump (5'2") and the 200m (:26.75). He was also third in both the triple jump and 100m and fifth in the javelin.

Sean Hackey (Green) won the shot put (10.8m) and was third in both the 200m and javelin and fourth in both the high and triple jumps.

Ryan Buske (Black) won the javelin and was third in the long jump.

Mike Bond (Gold) was fastest over 400m (1:05.7).

John Cheshire (Black) won the triple jump (10m) and was second best in the high jump.

Marc Gutknecht (Black) won the 800m (2:46.09) and was third quickest over 1500m.

Jason Desormeaux (Gold) won the 1500m in 5:20.0.

Jeff Annable (Black) won the 100m (:13.20) and picked up seconds in both the 200m and long jump.

JUNIOR BOYS: Four athletes shared eight Junior boys' red ribbons.

Sean Salter (Gold) won the javelin (36.15m) and the triple jump (10.80m). He was also second in the high jump, third in long jump and fourth in shot put.

Jay Cull (Gold) won the 800m (2:24.8) and 1500m (5:08.2).

Jamie Kennedy (Black) grabbed the gold in both the 400m (:58.54) and 200m. He was second quickest over 100m (:12.43).

Jason Ouellette (Black) won the 100m in 12:4 seconds and the long jump (4.95m).

Jason Stevens (Red) was best in high jump topping 5'7".

Dan McLeod (Gold) won the shot put with a 10m measure.

Jason Ball, Brendan Bumbaco, Casey Tym, Corey Dignard, Martin Pancirov, Doug O'Connor, Mike Singh, Jeff Hyndman and Jamie Desormeaux were ribbon winners.

SENIOR BOYS: Mike Andre, Todd Marcellus and Scot Bell were on the field all day.

Andre (Black) won the 400m (1:07.8), 800m (2:23.9) and 1500m (5:14) and was fifth in the 100m.

Marcellus (Gold) won the shot put (10.1m) and was second in the 100m, 200m, 400m, javelin and long jump.

Bell (Green) rang up a win in the 200m (:42.81). He was second in the 800m and shot put. Bell was third in the 400m, long jump and javelin.

Chad Simpson (Red) won the long jump (4.37m).

Darren Hutt (Black) won the javelin (33m).

Jayme O'Reilly (Black) won the 100m in 12.04 seconds.

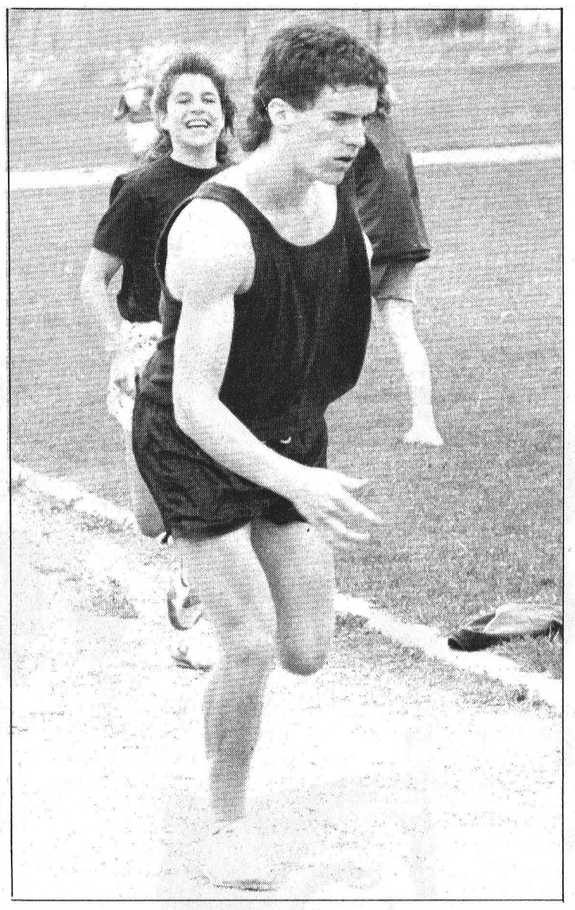

Black handed relay

Jamie Kennedy took the baton from team-mate Laura Zrymiak and legged out a win for the Black House in the co-ed relay. Black House won last Wednesday's NDDHS House Meet. Press Photo—Van Bridger

Pride, Canadians win in Kemptville

KEMPTVILLE—The Rideau Valley Pioneers can chalk up their season opener to nerves.

The Junior fastball team dropped a 7-2 decision to the Stittsville Turpin Canadians here Saturday as the International Softball Congress Eastern Canadian Travel League opened its 1991 season.

In another encounter the Carp Valley Pride rode Jeff Seed's seventh inning homer to a 3-1 win over the Kemptville Mets.

Rideau Valley is currently tied for fifth place in the Ontario Softball Federation's Junior rankings.

Despite a strong showing from the Pioneer pitching staff, nerves were evident from the outset.

"There's a big adjustment from Junior to Senior ball and some of these guys still have to make it," Rideau Valley coach Jim Taylor said. Taylor credited lack of confidence to the problems at the plate as well as several infield errors.

"My job is to get them relaxed so they can play our game. I'm convinced we have the talent, but we still have to acquire the confidence."

Jason Smith (Morrisburg) and Barry Ellerbeck split the pitching duties for the Pioneers. Smith struck out three and gave up three runs in the first four innings. Ellerbeck fanned four batters but also conceded four runs in three innings of work.

Former Winchester Dynes' hurler Greg "Tumble" McLaren went the distance for the Canadians striking out 12 and allowing six hits.

Stittsville connected for their first run in the second inning when Pat O'Conner's sacrifice fly to left scored Jeff Vaive.

The Pioneers threatened in the bottom of the second when Brian Stevenson drilled a double down the third base line. But McLaren bailed himself out fanning Jamie Smith (Morrisburg), Derek Hyndman (Mountain) and Darryl Warren (Metcalfe) to close the inning.

Lead-off batter Chris Williams (Mountain) finally got Rideau Valley on the board in the third taking McLaren over the left field fence to tie the score up 1-1.

Stittsville opened the game up in the fourth and fifth innings. Jeff Vaive drove in McLaren after the centre fielder singled and advanced on a fielder's choice.

Stittsville's Brent Bradley then smacked a home run to lead off the fifth. Greg McLaren, Chris Martin and Clark Christie crossed the plate on a single and two consecutive infield errors.

The Pioneers narrowed the margin somewhat in the sixth when catcher Kevin Daly came in to score on Brian Stevenson's sacrifice fly to center. But they stranded two more runners in the seventh.

Rideau Valley plays the Kemptville Mets this Thursday in Kemptville and will host the OSF's number two ranked team, the Carp Valley Pride, next Monday in Manotick in an 8:30pm contest.

In another ISC game played Saturday, Carp Valley Pride stole a seventh inning 3-1 win from the Kemptville Mets.

Pride righthander Marc Sigouin and New Zealand import Eric Wilson combined for 14 strike-outs and just one hit.

Derrick Byrd went the distance for Kemptville and almost pulled off the upset. He threw shut-out ball into the seventh until Jeff Seed pounded a three-run, game-winning homer out of the park.

Custom-designed and built kitchens

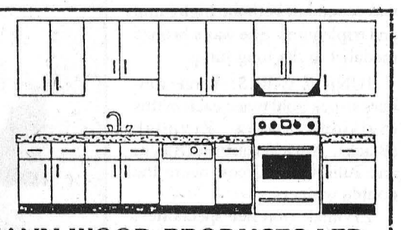

GREG ULMANN WOOD PRODUCTS LTD.
445-5613 or 769-0509

JOHANSEN
TRUCK & AUTO CENTRE LTD.
(Prop. Dave Johansen)
- Complete Radiator Service
- Commercial and Domestic Vehicles
- Motorcraft Batteries

HWY. 31, SOUTH OF WINCHESTER
TELEPHONE 774-2806

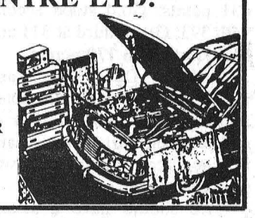

Advertising helps you compare.

TAKE DOWNS
TRIMMING
PLANTING

Victor Brooks & Son Inc.
613-535-2322
RR3, Williamsburg
K0C 2H0

Free estimates
Fully insured

TREE SERVICES
Stump removal
Chipper rental
— We're eager to serve you —

Country Music Concert

Metcalfe Community Centre, Metcalfe, Ontario
Sunday June 2, 1991
2 p.m. - 8 p.m.
M.C. Hal "The Bear" Lee


Ralph Carlson


Edie Thomas


Fred Brown


Bob Desmond


Ron McMunn


Neville Wells


Dan Paul Rogers


Gord Barnes


Doug & Shirley Sinclair

Also Appearing: Lawanda Brown, Gail Gavan, Fred Ducharme, Cindy Chattaway & Russ Orange
2 Bands Hi & Dri Country and Country Mile
Tickets available by calling:
821-1933 774-3260 821-1311
Admission: $8.00
Sponsored by Metcalfe and District Lions Club
All Proceeds to Winchester Hospital

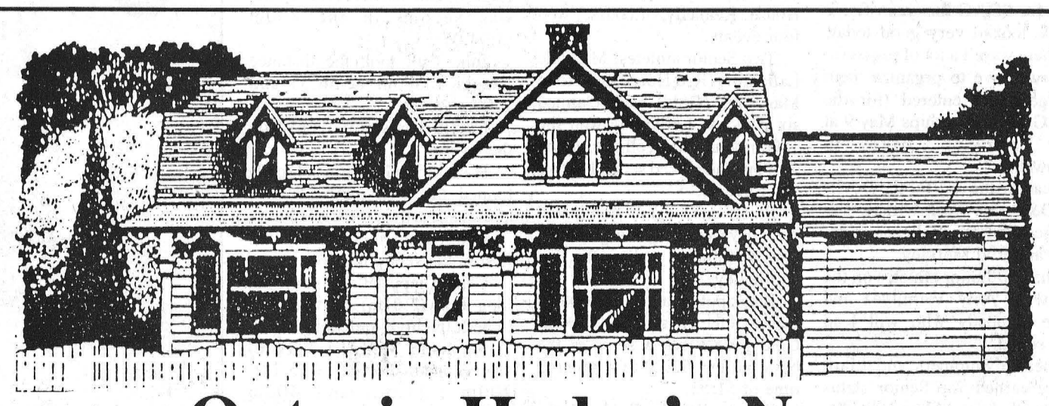

Ontario Hydro's New Heat Pump Incentive Program

Energy efficient heat pumps **can reduce heating costs in the home by up to 65%** compared to conventional electric heating.
So, Ontario Hydro is offering homeowners a choice of financial incentives to purchase any of three types of energy efficient heat pumps.

Who is eligible? Customers are eligible for this program **if:**
1) They have an existing electrically-heated home (50% electric for a minimum period of one year) in areas where natural gas is **not** available.
OR
2) They are building or buying a new home where natural gas is **NOT** available.

Which heat pumps are eligible? Only products listed by Ontario Hydro as qualified for this program are eligible.
Three types of heat pumps qualify:
1) Air Source 2) Ground Source 3) Bivalent

What are the rebates?
1) Air Source heat pumps: a **$500.00** rebate or Enermark Scotiabank financing below prime.
2) Ground Source heat pumps: a **$2,000.00** rebate or **$1,000.00** rebate plus Enermark Scotiabank financing below prime.
3) Bivalent heat pumps: a **$1,000.00** rebate or **$500.00** plus Enermark Scotiabank financing below prime. Only propane backed units qualify for rebate.

Verification of eligibility must be obtained from an Ontario Hydro field or area office prior to installation and financing.

To obtain more information on our incentive program, **contact the eligible heat pump dealers listed below:**

EnerMark LOAN PLAN *The Electricity People* FINANCED BY Scotiabank

Arthur Thom Electric Ltd.
RR 3, Williamsburg 535-2720
Air to Air Heat Pumps, Ground Source Heat Pumps.
A Ground Source Loop Installer - Serving Dundas for over 40 years

Federal Air Conditioning
1038 Belfast Road, Ottawa 745-7103
Air to Air Heat Pumps and Ground Source Heat Pumps

Ottawa Air Design
10 Sunderland St., Nepean 723-8503
Ground Source Heat Pumps - Air to Air Heat Pumps

E.N. Blue Ltd.
Heating and Air Conditioning
692-4381
(Quality for over 30 years)

Donwel Heating and Air Conditioning Ltd.
Box 359, Greely 821-3746
Water and Ground Source Heat Pumps

Sure Water
John Verhoeven
RR1, Winchester 774-2805
Water Source Heat Pumps and Ground Source

W.R. McMillan Mechanical Ltd.
RR 4, Winchester 774-2750
Air to Air Heat Pumps

Manotick Refrigeration & Appliance Service
A division of Manotick Energy Systems Ltd.
Waterloo St., Kars 489-2073
Water Source, Air to Air Heat Pumps

J.C. Robinson & Sons Ltd.
1726 Bank St., Ottawa 733-2481
Ground Source, Water Source and Air to Air Heat Pumps

South Mountain Electric Ltd.
Box 115, South Mountain 989-5216
Ground Source Heat Pumps

Josee Ricard/Ken Gutoske
Energy Management Representatives
613-774-2426

ontario hydro
Winchester area

Bjergso backs Houndinis to 3-0 win

CHESTERVILLE—Paul "Squig" Bjergso didn't take long to heat up to Winchester/Chesterville Mens Ball Hockey League action.

Bjergso was red hot guarding the Houndinis' cage here last Wednesday and turned in a perfect performance as the Byers brothers, Ken and Kevin, and their mates whitewashed Terry Barkley's Blues 3-0 on the opening card of the 1991 campaign.

In the other encounters Jug's Jokers scored a pair of late goals and went on to defeat Rene Boulanger's Red Wings 3-1.

In the middle encounter of the evening Chris Hart bagged a pair of goals helping Scott Barkley's Green Machine to a 4-1 decision over an under- staffed crew of Fire's Extinguishers.

Ken Byers took a relay from Gary Klein-Swormink and gave Paul Bjergso his winning goal at 9:36 of the first period.

Byers then drew an assist at 8:54 of the same frame when Bill Irvin threaded a shot through rookie Denis Desormeaux's pads to make it a 2-0 contest.

Desormeaux was on the bench in favour of an extra attacker, when Chris Holmes grabbed a Gary Klein- Swormink feed and slapped the ball into the unguarded twine with just :08 left on the clock.

That final tally gave the Houndinis their 3-0 victory.

Red Wings' goalie Don Marcellus turned back several glorious chances the Jokers had including two by Chris Van Bridger and others by Dennis Ouellette and Jerrold Boulanger but still wound up on the short end of a 3-1 score.

Dennis Ouellette gave Jug's Jokers the lead when he sizzled a blast behind Marcellus' glove with 3:06 left in period one.

The Red Wings evened things up 1-1 at 10:08 of the middle stanza when last year's scoring champ, Scot "Casino" Bell ripped a hard drive from the right side into Marty Baldwin's cage. Kevin Boyce engineered the play.

Todd Marcellus snapped the 1-1 tie when he nailed what would prove to be the winning goal with just 2:45 left in the game. Marcellus' drive was partially stopped by his older brother Don but had enough steam to make it into the net.

Ray Sherrer added some insurance (3-1) when he took a pass from Sean O'Connor and hit the empty net with just nine seconds left on the clock.

MACHINE WINS

Fire's Extinguishers had just three spares on the bench as they did battle with Scott Barkley's Green Machine and had it not been for an extra- sharp Brad Pringle they may have had been able to come out of their opener with at least a point.

Jim Pennock, Will O'Connor, Brent Vandenbosch and Farris Cornell, who finally did score with 8:07 left in the game all had glittering chances on net but Pringle turned them back.

The Green Machine made their chances count as Chris Hart gave his squad a 1-0 lead scoring from a sharp angle at 11:41 of period one.

Jason Thompson then made it a 2-0 game when he stripped the ball from a defender and slapped a short-handed shot into Bill Zrymiak's net with 2:07 left in the period.

Period two was scoreless but the Machine opened up a 3-0 lead when Hart snapped in a short pass at 12:27 of the third. Scott Barkley and Gene McInnis were involved in the crisp passing play.

It went to 4-0 at 9:42. Baxter Roberts connected from the left face-off circle after John Mackler and Dolton Henry had worked the ball to him.

Farris Cornell finally ruined Pringle's shut-out bid scoring unassisted with 8:06 left.

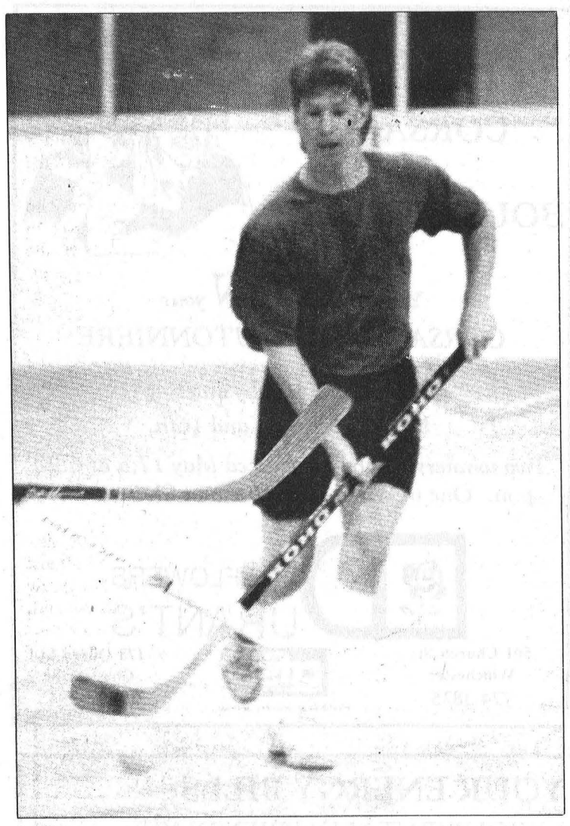

Hitman Hart

Chris "Edgar" Hart became the W/CMBHL's first two goal scorer leading Barkley's Green Machine to a 4-1 win over Fire's Extinguishers last week.

Press Photo—Van Bridger

Ball hockey league games set for May

May 8 - 7pm - Jug's Jokers vs Barkley's Blues; 8pm - Red Wings vs Fire's Extinguishers; 9pm - Green Machine vs Houndinis.

May 15 - 7pm - Jug's Jokers vs Houndinis; 8pm - Fire's Extinguishers vs Blues; 9pm - Red Wings vs Green Machine.

May 22 - 7pm - Red Wings vs Barkley's Blues; 8pm - Jug's Joker vs Green Machine; 9pm - Fire's Extinguishers vs Houndinis.

May 29 - 7pm - Jug's Jokers vs Extinguishers; 8pm - Red Wings vs Houndinis; 9pm - Green Machine vs Blues.



To Mom, With LOVE

We have so many ways to tell her she's special.

When you can't find the right words, let us help you express your love.

THE VILLAGE GREEN FLOWER SHOP

Morrisburg Shopping Centre

543-2566

Van Gilst misses provincial bronze

ST. CATHARINES—An unfortunate fall on the Level II balance beam kept North Dundas' Stephanie Van Gilst from claiming the bronze medal here at the All-Ontario High School Gymnastics championships recently.

Van Gilst earned an 8.55 mark for her routine on the beam, ranking her eighth at the All-Ontario competition.

North Dundas Devils' coach Fran Kelly said the .05 point deducted from Van Gilst's routine due to the fall would have lifted her into third place.

Kelly added Van Gilst's 8.55 was an excellent score but the top mark in the event was a 9.2.

Devils' Lisa O'Connor and Laura Hoogenboom also represented their school in the Level II beam even and both received 7.0 marks.

A 9.4 score was best on the Level II Uneven Bars. Hoogenboom posted the best North Dundas mark which was an 8.3. VanGilst registered a 7.95.

O'Connor was the lone Devil qualifying for floor exercise and she earned a 7.75 score which went against the gold medal winning 9.25.

North Dundas had three representatives competing in the Level III events, Barbi Dowell, Tamara Bond and Hazel Booth.

Each girl posted an 8.2 score in two different events.

Dowell posted an 8.65 in floor exercises and an 8.7 for her vault routine.

Bond vaulted for an 8.76 and earned an 8.4 for her balance beam routine.

Booth had her best showing on the uneven bars where she earned an 8.45. She also posted an 8.2 for her work on the balance beam.

Placing for these events were not available but coach Kelly suspects the top scores were in the 9.2 range.

Karen Gilroy was the only gymnast competing at Level IV and she competed in all four events posting scores ranging from 7.2 (uneven bars) to 8.65 (vault). She also collected a 7.65 in floor exercises and a 7.6 on the balance beam.

Coach Kelly said, "I was pleased with the girls. Not only are they good gymnasts, but they're excellent representatives of our school."

Kelly said she finds it hard to believe that gymnastics is over for another year.

With competition now over for the season she is looking forward to next season.

Bruce R. Kerr

INSURANCE & INVESTMENTS

RRSP's AND GIC's

9.125% 1 year

9.375% 2 years

Rates are subject to change.

9.5% 3 & 4 years

9.75% 5 years

8.75% 1 year Cashable after 60 days

456 Main St. E., Winchester 774-2456

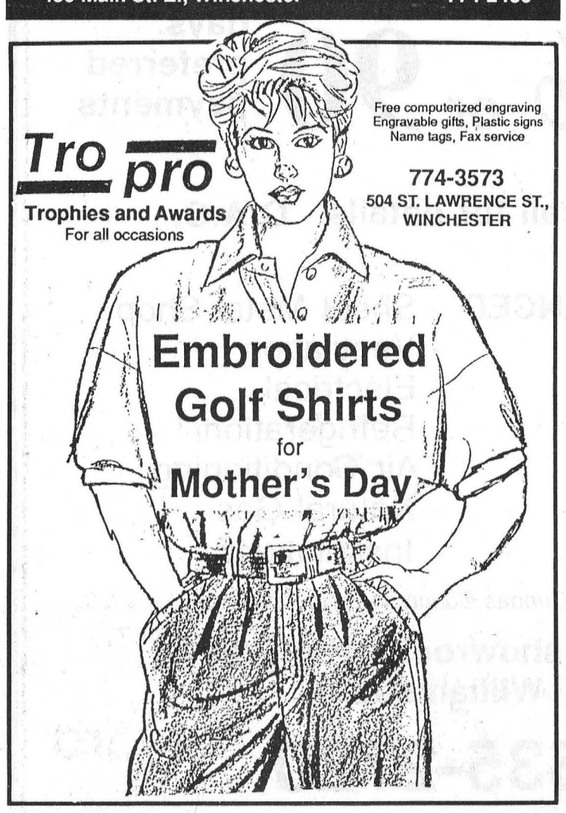

Tro pro

Trophies and Awards For all occasions

Free computerized engraving
Engravable gifts, Plastic signs
Name tags, Fax service

774-3573
504 ST. LAWRENCE ST., WINCHESTER

Embroidered Golf Shirts for Mother's Day



MOOSE CREEK MALL'S 12TH ANNIVERSARY SALE

STARTING THURS., MAY 9TH AT 9 A.M.

VIMI SHOES

538-2475

"The Shoe Fitting Experts"

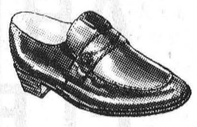

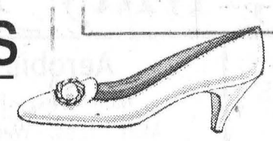

- Special Grouping "NATURALIZERS" - $39.99
- Other selected Ladies DRESS PUMPS - 20% Off
- Spring '91 Group Ladies LEATHER FLAT CASUALS - 20% Off
- K SANDALS of England - 20% Off
- Ladies Canvas "SPERRY TOP-SIDERS" and "GRASSHOPPERS" 20% Off
- Gorgeous Spring HANDBAGS - 20% Off
- Great selection of Family Footwear in Vimi's Sale Room - Unbelievable Values!

DON'T FORGET, Footwear Lovers.
This is a Three Day Sale Event Only!!
Thursday, Friday & Saturday - May 9, 10, & 11

MERCERIE RICHARD MEN'S WEAR

538-2465



Our entire stock of Men's & Young Men's Sport Jackets $99.00 and up

Lacoste V-Necks and Cardigans $44.95

Sansabelt Pants Save $10.00 off regular retail price

Spring Windbreakers by London Fog Alpine & Utex 30% off sugg. retail price

Men's Polyester Washable Pants $24.95

Short Sleeve Sweaters and Golf Shirts 30% to 50% off sugg. retail price

Our Sizes Short, Regular, Tall - 34 to 54



Chez Thérèse

SAVE 30% - 50% OFF (sugg. retail)

on selected merchandise only

YELLOW SALE TAGS THROUGHOUT THE STORE!

Sale continues until clearance of sale merchandise.

- Long & Short Spring Coats
- 2 & 3 Piece Suits
- Tops
- Pants
- Skirts
- Culotte Skirts
- Blouses
- T-Shirts
- Jumpsuits
- Dresses
- Prom Dresses
- Party Dresses
- Sun Dresses
- Swim Suits
- Tank Tops
- Jumpsuits
- Bras
- Jewellery & much more



Full Selection of Larger Sizes 14-1/2 - 24-1/2 36 - 44

Gift certificates available for Mother's Day

538-2333

Selected Group 30% to 50% off sugg. retail

HOURS:
Mon. 9-6; Tues. 9-6
Wed. 9-5; Thurs. 9-9
Fri. 9-9; Sat. 9-5

MasterCard VISA

Moose Creek Mall

Moose Creek – Ontario

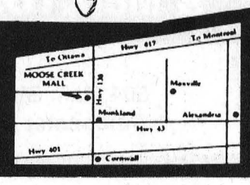



Frankly speaking

by Frank Morgan

HUNDREDS ATTEND OPENING AND SALE

If numbers indicate success, two major events in Winchester could claim smash hits. From Thursday on, hundreds poured through Ontario Hydro's new six-million dollar complex. Organizers left no stone unturned in providing a first-class show for all who attended, regardless of age. In the yard, linesmen were kept busy as the youngsters enjoyed rides in the big bucket trucks and were able to see all the huge pieces of equipment close up. Inside, knowledgeable personnel answered questions and showed off their new building. Congratulations to the Hydro planners. A first- class show for everyone! Your pride was contagious. At 6am, the lots at the arena and curling club were full with cars having to be parked along the road. It remained that way most of the day as hundreds of bargain hunters carried away their treasures by the armful. A big day indeed for the merchants who did not have much left to carry home after another huge success. Throw in a dance on Friday night, a Saturday wedding, the curling club dinner dance, a huge auction at the main corner plus the many garage sales going on throughout town and one would admit that we are well into another busy summer.

LAST MINUTE DETAILS FOR HAWKS BANQUET AND SCOUTS DANCE

Not till next weekend but, do remember that this is the final week to buy a ticket to the Hawks banquet, due to catering arrangements. If you are just joining in for the dance, come around 10pm, after the dinner and presentations. But remember, proper dress only. Tickets for the Scouts dance are on sale at Stedmans or I.D.A. Drugstore and, by purchasing your tickets in advance, you can save $2 per person. The tickets are on sale for $6, advance and $8 at the door. If you've never heard the Rockabilly Boys, they're well worth it.

TWO DANCES, AEROBICS AND DAIRYFEST MEETING

In the take-note department, this Friday is the Junior Farmers' annual Spring Fling. On Saturday, a reception will be held following the Scheepers-Merkley wedding. A reminder that Penny Arnold will be starting a five-week aerobic session next Monday and Wednesday at the arena. This could be the last session until fall so don't miss out. An important Dairyfest meeting is planned for Tues., May 14, 7:30pm at the arena and we ask all organizations to attend in order to tie up loose ends and make last minute changes.

DON'T FORGET MOM THIS SUNDAY

When you watch every week as I do, the love shared between a mother and her child, you catch a glimpse of just how important a mother can be. How quickly we forget all the times she dressed us, tied our skates, dried away the tears after a fall, and always had time for a smile and a big hug. These are but a few of the daily tasks of a mother. This Sunday remember her, even with just with a cheery phone call. She is, and will always be, the one who loves you most and just the thought would be nice. Even after 50 years, I wish I could have that opportunity.

Russell honors hockey heroes

Coach Peter Kruys praised for outstanding work

RUSSELL—Coach Peter Kruys and outstanding players were honored by the Russell Minor Hockey Association here recently as over 400 gathered to mark the conclusion of the 1990-91 season.

Peter Kruys, a long-time volunteer coach, received a special award. The Bantam "B" Warriors mentor was named "Coach of the Year" and received the 3M Coach Recognition Award for outstanding contribution to minor hockey and development of young athletes.

The 3M Coach Recognition Awards are presented in association with the Canadian Amateur Hockey Association and the Coaching Association of Canada (CAC) as part of 3M's on-going support of amateur coaching in Canada.

The awards recognize the extremely important role the coach plays in the formation of the moral and lifestyle values as well as the physical capabilities of Canadian youth and reflects the respect the coach has earned in the comunity.

Another valuable volunteer honored was Stuart Brookes who was named the most deserving official.

Five catagories were covered as individual player awards were presented.

This year's Most Sportsmanlike players were: Atom "C" Jeremy Roberts, Atom "B" Cory Harper, Pee Wee "C" Chris Butler, Pee Wee "B" Ryan Lynch, Bantam "C" Mark James, Bantam "B" Christian Gareau.

Most Valuable Player, The Bill Linegar Memorial, awards went to: Atom "C" Derek Murray, Atom "B" Jonathan Stevens, Pee Wee "C" Jared Cote, Pee Wee "B" Stephen Charlebois, Bantam "C" Chris Richard, Bantam "B" Dave Straby.

Players showing the most desire, effort and enthusiasm received the Jack Twiname Memorial award and they were: Atom "C" Robert Emond, Atom "B" Curtis Campbell, Pee Wee "C" Owen Clarkin, Pee Wee "B" Porter Kenny, Bantam "C" Josh Seguin and Bantam "B" Wayne Baas.

Most Improved Players receiving the Bank Of Nova Scotia awards were: Atom "C" Michael Toth, Atom "B" Mathew Fraser, Pee Wee "C" Vince Gravel, Pee Wee "B" Steven LaPierre, Bantam "C" Trevor Flay, Bantam "B" John Cheshire.

Awards for the Best Defencemen were presented on behalf of the Russell Oldtimers Hockey Association and Dr. Frank Kinnaird to Atom "C" Billy Cicalo, Atom "B" Jeff O'Neil, Pee Wee "C" Rodney Vedder, Pee Wee "B" Aaron Somerville, Bantam "C" Charles DePew, Bantam "B" Jamie Scharf.

Theme for the awards' night was "Our Sponsors" as exposure was given to the many businesses and individuals who generously supported minor hockey.

Outgoing RMHA president Willis Stevens was presented with a plaque by Ray McNamara for his dedication to the RMHA as president from 1989-91. Stevens and his wife Phyllis received thanks from parents for the many hours spent organizing events.

Sylvia Smith also received her $500 prize for holding the winning ticket in the "Sure Hope it Tips" lottery.

Devils capture gold medal in girls relay race

OTTAWA - Members of the North Dundas Devils track team travelled to the Terry Fox Sports Facility last weekend to compete in the Bytown relay track and field meet.

The Devils 4x100m girls relay team clinched the only gold medallion taken by the team during the meet. Laura Zyrmiak, Tonia Foley, Rebecca Kennedy and Amy Vermilyea ran for the gold.

Foley competed for a second place finish in the Midget girls 300m hurdles. She ranked third in the 80m hurdles.

North Dundas' Ryan Buske threw the second best measure in the Midget boys discus.

A third place finish in the Junior girls 100m was recorded by Zrymiak.

The Devils completed their ribbon collection with a fourth in the Junior boys javelin. Sean Salter made the throw.

FREE
CORSAGE
&
BOUTONNIERE



You could WIN your CORSAGE and BOUTONNIERE FREE just by ordering between May 1st and 16th.

Two winners will be announced May 17th at 6:00 p.m. One in Winchester & one in Chesterville.

DURANT'S FLOWERS
501 Church St. Winchester 774-3825
173 Queen St. Chesterville 448-2354
World-wide delivery service

POWER FIT
BY JENNIFER
13th Unprecedented Year
Into Summer

NEW SESSION BEGINS
Monday, May 13th

Men - Women - Teens
All Ages
All Levels Taught

Aerobic Classes
Mon. - Wed. - Fri. - 10:00 a.m.
Mon. - Tues. - Wed. - Fri. - 4:30 p.m.
* (Please Note: No Thurs., 4:30 p.m. classes) *
Mon. through Fri. - 7:00 p.m.
Sat. - 10:30 a.m.

NEW! Work out in air conditioned comfort NEW!
LEVEL 1 + 2 "SOFT"
*Tues. and Thurs. - 8 p.m.
Never Exercised? Overweight? Medical Problems?
or Just PreferYour Exercise at a "Softer" Level?....
Then this class is for you.
.....Introducing CHERYL as your personal "SOFTEE"!
N.B. - Please Pre-Register for this class
Soft, Comfy class size is limited.
WEIGHT TRAINING
Please phone for an appointment
TANNING - AEROBICS - WEIGHT TRAINING
AEROBIC WEAR - JUICE BAR
DIET COUNSELLING
2nd Year - 90% Success Rate!
PLEASE CALL TO REGISTER AND FOR MORE INFORMATION.
448-2129 or 445-5526
Jennifer Gregoire, Reg. N., N.D.
Lifestyle Consultant - Fitness Co-ordinator
Fay Gallinger, R.N.A.
Weight Director
TRY A FREE CLASS ON US!

LOWER YOUR ENERGY BILLS
WITH AN ENVIRONMENTALLY FRIENDLY,
AQUA TEC WATER SOURCE HEAT PUMP

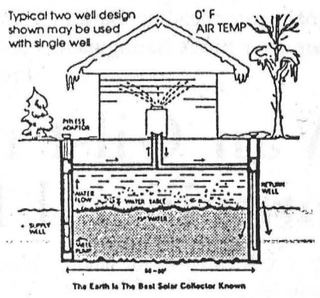

When it comes to heating or cooling your home, one energy source you can really depend on to reduce your energy bill is the earth! That's why an Aqua Tec Water Source Heat Pump heats and cools your home naturally, reliably, and at a lower operating cost than other conventional systems.
PLUS, IT PROVIDES DOMESTIC HOT WATER AT NO ADDITIONAL COST.

Ontario Hydro calls the Ground Source Heat Pump the most advanced and energy-efficient technology available today. An Aqua Tec Water Source Heat Pump qualifies for up to $2,000 from Ontario Hydro if you have, or plan on building, an electrically heated home where natural gas is not available.

EnerMark The Electricity People LOAN PLAN
FINANCED BY THE Scotiabank
THE STOVE STORE
SPENCERVILLE
MEL SHANNON
658-3101
unmatched

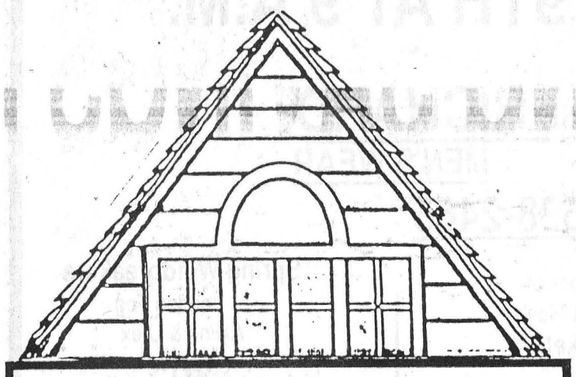

HOME
INSURANCE
SEE US . . . BEFORE YOU NEED US!
DON'T WAIT FOR FIRE TO STRIKE YOU BEFORE YOU CHECK TO SEE IF YOU'RE FULLY COVERED
COME IN AND LET US DISCUSS YOUR INSURANCE NEEDS
WE'RE HERE TO HELP
• Farm Insurance • Automobile
• Home Owners • Fire
• Business • Boats
• Annuities • RRSPs
• Group Plans • Pension Plans
• Term Insurance • Whole Life
• Family Plans • Mortgage Insurance
BICCUM & McINTOSH LTD.
504 Main Street West
Winchester 774-2832

ARTHUR THOM ELECTRIC LTD.
presents
LENNOX®
Heat Pumps
Air Conditioners
Pulse Gas Furnaces
9.9% or 90 days preferred payments
Please call for details - O.A.C.
FULLY LICENCED
- Sheet Metal Shop
- Ventilation
- Electrical
- Refrigeration/ Air Conditioning
- Natural Gas Installations
Serving Dundas County for over 40 years
Visit our showroom, Highway 31, Williamsburg
535-2720

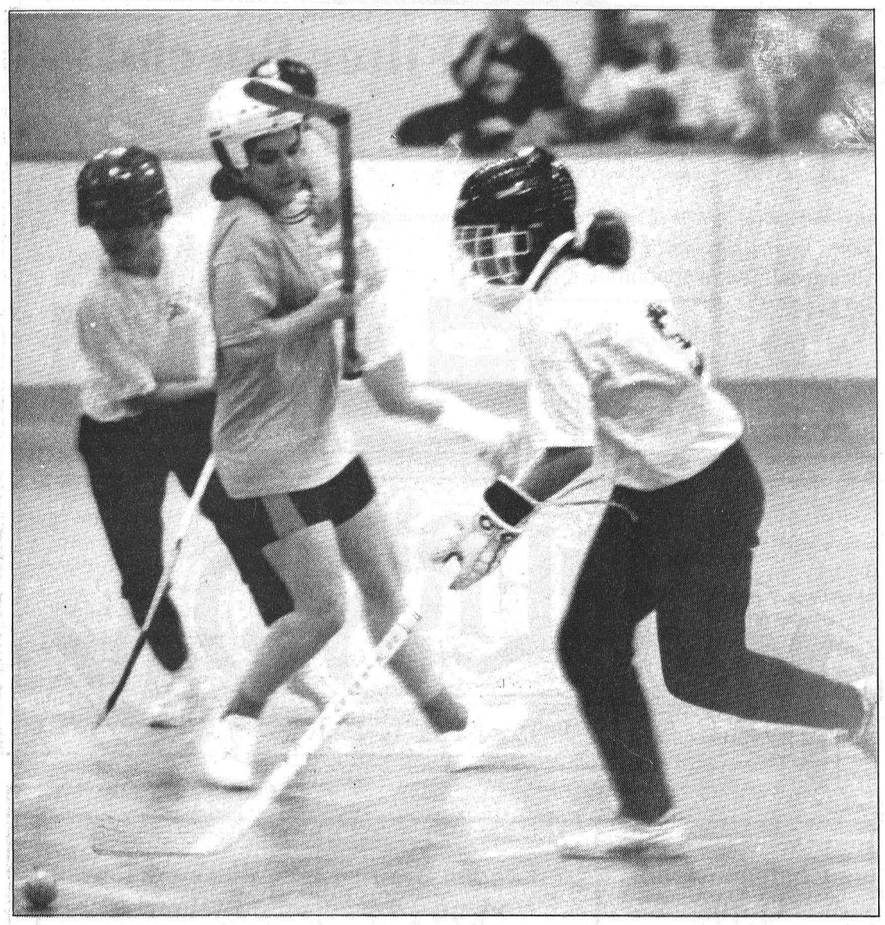

Bruiser attack

Pink Flamingo defender Alison Cross got caught between a pair of attackers during the opening game of the W/CLBHL season last week. Tanya Copeland (R) and Jackie Morris (L) helped the Bruisers to a 3-1 victory. Press Photo—Van Bridger

Plummer opens season with win

CHESTERVILLE—Marylynn Plummer notched the winning goal here last Thursday as Heather Erwin's Bruisers KO'd the Pink Flamingos 3-1.

In the other half of the 1991 Winchester/Chesterville Ladies Ball Hockey League opening doubleheader, Cheryl Van Delst and her Green Team battled Fraser's Flyers to a scoreless draw.

Flyers' Elaine Teplate faced Green Team's Laurie MacMartin and neither goalie made a mistake as the match ended without a single shot touching twine.

In the evening's opener both teams were able to find their shooting range.

Pink Flamingos grabbed their only lead in the game with 4:02 left in the first period. Linda Hamelin made it a 1-0 game when she fired a Rosanna Boersma relay into Debbie Stoate's cage.

The Bruisers couldn't put a shot by Flamingo Heather Crummy until late in the second period. But once they had netted their first they hit for three straight and had gained a 3-1 lead.

Rhonda Winters slapped in the tying goal finishing off a rush started by Hope Cooke and Heather Erwin at 9:03 of the second.

Marylynn Plummer then knocked in what would prove to be the winning goal when she finished off an opportunity created for her by Connie Garlough and Shealyn Summers at 6:15.

The Bruiser's attack clicked again 1:25 before the end of the period and roared into a 3-1 lead. Tanya Copeland, playing in her first C/WLBHL game blasted home the third goal scoring from 15 feet out. Jackie Morris and Corinne Skuce helped out on the play.

Neither team could do any more damage and the final difference remained 3-1 in the Bruiser's favour.

Goalie Debbie Stoate, playing her first game at that position, held on for the victory.

This week (May 9) Lori Marriner's Pink Flamingos take on Cheryl Van Delst's Green Team at 7:00pm. At 8:00pm Heather Erwin's Bruisers will go for their second straight win when they challenge Fraser's Flyers.

Next Thursday (May 16) the 7:00pm match will pit Erwin's Bruisers playing Van Delt's Green Team. At 8:00pm the Pink Flamingos will face off against Fraser's Flyers.

Metcalfe boasts new park, new league

METCALFE—Metcalfe's new baseball park will see action for the first time next week when the newly-formed Metcalfe and District Senior (25 years and over) Baseball League swings into action.

The sparkling new diamond is located at the north end of Dow St. and is now ready for the finishing touches on landscaping and parking facilities.

Four teams of players 25 years and older have formed the new senior circuit (MDSBL) and league president Steve Wade reminds potential players there are still a few openings on each team.

The MDSBL schedule will slate games for each Thursday and Sunday evening and will feature the following teams - Cardinals (sponsor - Umbrella Appraisal), Blue Jays (31 ESSO), White Sox (John Service Insurance) and A's (Metcalfe Variety Store).

YOUNGER PLAYERS

The new ball yard will also be home to Metcalfe's entries in the Carleton-Russell Baseball League which is composed of teams from Greely, Russell, Embrun, Casselman and Metcalfe.

This league is, perhaps, the fastest-growing circuit in the district with approximately 450 players ranging in age from 8 to 18 years. This year league officials report seven Minor (8 and 9 yrs.), seven Major (11 and 12 yrs.), six Senior (13 to 15 yrs.) and four Big League (16 to 18 yrs.) squads taking part in the action.

The Carleton-Russell League is the only area league with enough players to form such an organization. Officials also note that their league is "co-ed" with many girls preferring to play baseball rather than softball.

But there is also still plenty of interest in softball and to that end the Carleton-Russell Softball league will operate this summer with nine teams. Metcalfe's home field is at the Metcalfe Fair Grounds, Albert Street Park.

Count Yourself In!

MONSTER TRUCK MANIA
RACING SERIES



National Monster Truck Challenge
CORNWALL CIVIC COMPLEX
Friday, May 10 – 8:00 p.m.
(Tickets on sale at the Civic Complex)

I ♥ you, Mom

Brass Bed
Complete Queen Size
$269.00



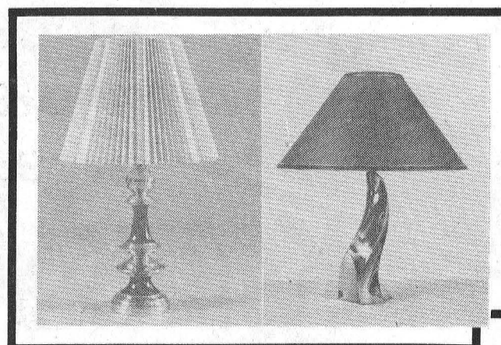

Lamps
Buy one at the regular price and get the second one, the same value or less, for half price. Choose from all the styles in the store.

Decorative accessories, floral arrangements, sculptures, decorating baskets, frames, all reduced 10%.

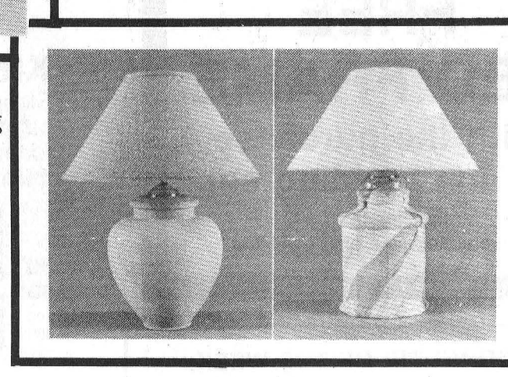

Three floors of home appliances, furniture, carpets and entertainment products.



FONDÉE 1896 ESTABLISHED
Maheu
EMBRUN
1027 Notre Dame
443-2191

CAVALIER
GREAT SPRING SAVINGS

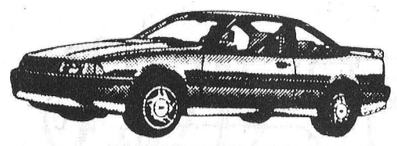

Cavalier Z24



Cavalier 4-dr. RS Sedan



Cavalier RS Wagon

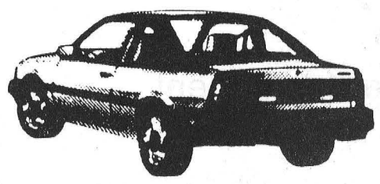

Cavalier VL 2-dr. Coupe

GM CREDIT VALUE PKG. $1300 + CASH REBATE $500
= TOTAL $1800 SAVINGS
– OR –
GM CREDIT VALUE PKG. $1300 + 9.9%* FINANCING
= GREAT $$$$ SAVINGS
(UP TO 48 MONTHS O.A.C.)

EXCELLENT SELECTION
35 UNITS IN STOCK

CHECK OUT OUR
– FIRST TIME BUYER PROGRAMME*
* SPRINT & CAVALIER & TRACKER
– GRADUATE PROGRAMME**
** $750 CASH REBATE PLUS OTHER GM INCENTIVES
– CANADIAN ARMED FORCES PROGRAMME***
*** UP TO $1000 CASH REBATE

THE PRESIDENT'S TRIPLE CROWN
YOUR TRIPLE CROWN WINNING DEALER

Salesmen
JIM NOTMAN
DARRYL McDONELL
BARRY McMILLAN
KIRK McMILLAN
543-2925 543-3680
933-8892

UPPER CANADA MOTOR SALES LTD.
CHEVROLET
Corner of Hwy. 2 and 31
MORRISBURG 543-2925
Oldsmobile

Back in the swing

WILLIAMSBURG—Al McNairn posted a four stroke victory over Don McMillan last Thursday and captured the first Men's Night "A" Class prize here at Cedar Glen.

McNairn fired a one over-par 36 to stay in front of McMillan and his second low gross 40.

Williamsburg's Gary McMillan toured his home course in 34 and took the low net win over Ed Ryan and his 37.

Gary Paquin was top "B" Class shooter firing a low gross 37. Darrell Shelp was second best with a 41. Avonmore duffer Kirk Anderson nudged out Gary Munro (33 to 34.5) for low net honors.

"C" Class totals indicated Chesterville's Pete Van Kessel (Sr.) took the fewest strokes (41) to earn the low gross prize. Winchester's Doug Merkley finished four back at 45. Morewood's Bud Craik carded a 31.5 and beat out Pete Van Kessel (Jr.) for the low net rewards.

Winchester golfer George Bloom fired a 48 for the low gross prize in "D" Class. Maurice Villeneuve potted a 33 and posted the low net score.

This Saturday, May 11, marks the 1991 "Opening Day Tournament" here at Cedar Glen. The event is open to members and guests and features a pot luck supper.

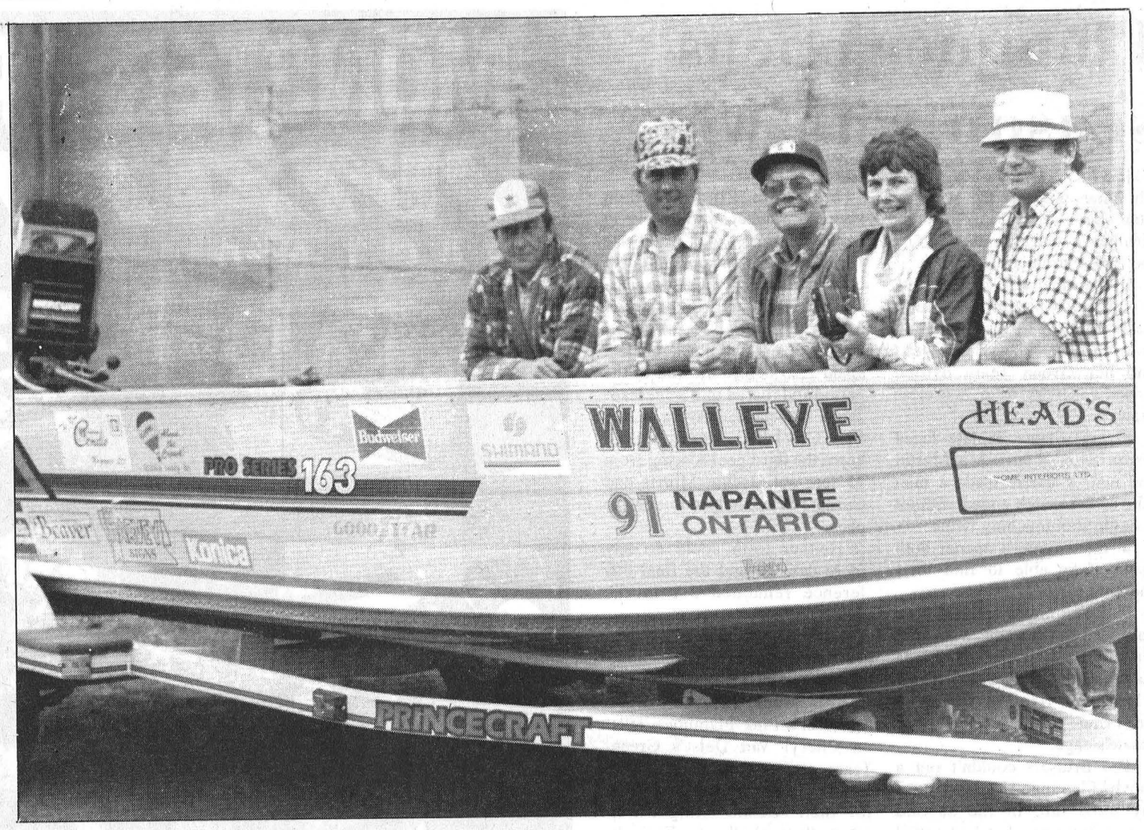

Holmes hooks winner

Winchester angler Mac Holmes (right) hooked into a 10 lb., 8.2 oz Walleye Sunday afternoon while fishing Long Reach near Napanee. His catch was championship size and won him the top prize in the 9th Annual Walleye '91 Tournament/Derby. The winning team of Greg McConnell (from left), George Holmes, George Barclay and Eunice Holmes pose with Mac's prize - 40 hp Mercury Outboard Motor, Princecraft Pro 163 boat and EZ Out Loader Trailer. Over 8,000 entries were sold to this $35,00 event. Holmes' fish was one of 145 in the live release category. The winner says its taken him three years of "hard fishing" to take the top prize.

Press Photo—Van Bridger

Lob campaign begins tonight

WINCHESTER—A streamlined three day 1991 schedule began this week.

The Winchester Lob Ball League has trimmed its operation to three nights a week - Tuesday, Wednesday and Thursday - and action in the new format got underway this week (weather permitting).

WLBL spokesmen Peter Schoones and Darrell Shelp report on a team name change, the Morewood Marauders are now the Senators, and several new faces for the new season.

League officials also say there are openings for two umpires for the Thursday night doubleheaders. Ask any interested parties to contact either Shelp or Schoones.

Tonight, Wed., May 8, Diamond No. One is full with the Blue Knights facing the Taplen Construction crew at 7:00pm and Legion 108s taking on the Shoneroy Splinters at 9:00pm.

Diamond Two sees just one game slated at 9:00pm. Defending "A" Pool champion Chesterville Selects will go up against the Hansma Old Boys in that encounter.

Tomorrow night, Thurs., May 9, four games are on tap. On Diamond One at 7:00pm it's the Morewood Vikings vs the Morewood Senators and at 9:00pm Stage West take on Legion 108s.

On Diamond Two at 7:00pm Shoneroy Splinters will play the Inkerman - Mel Johnston Vice.

Water Softener and Rust Filter
Combination

—FREE WATER ANALYSIS
—SALT DELIVERY
—REPAIRS TO ALL MAKES
—TRADE-INS WELCOME

Trouble-free drains and septic tanks
NEW "SEPTAL" (WHOLESALE PRICES)

Guy Bourdeau 774-6110

Spring Oil and Filter Special

$17.95 plus PST and GST

Offer expires May 31

Includes 5 litres of 10-W-30 oil and filter on most North American cars.
Vans, imported cars and F250 trucks extra.
Please call for an appointment.
821-1252

Petric Ford
Hwy. 31, Vernon
"We'll give you the shirt off our back!"

MOTHER'S DAY
SMILE-MAKERS

Chateaubriand $4.99 lb. Reg. $5.99 lb. Case of 12	**London Broil** $3.99 lb. Reg. $4.69 lb.	**Black Forest Ham** $3.99 lb. Reg. $5.89 lb.
Sirloin Tip or Rump Roast $3.99 lb. Reg. $4.39 lb.	**Lean Ground Beef** $2.79 lb. Reg. $2.99 lb. **Medium Ground Beef** $1.69 lb. Reg. $2.29 lb.	**Short Hip** $1.85 lb. Reg. $2.09 lb. **Fronts** $1.59 lb.

FREEZER ORDERS AVAILABLE
Barry's Gourmet Meats
443-2755
Place d'Embrun

OTTAWA VALLEY N-TRAK OTTAWA CANADA

TRAIN SHOW
Demo by Ottawa Valley N-Track Club
(Model Railroaders)

Saturday, May 11
10:00am - 4:00pm
Display located in the appliance department

All trains and accessories
30% off
(Saturday, May 11 only)

homeland furniture
Home Circle
Home hardware

INTRODUCING OUR NEW
WRAP UP Something Special For Mom
SLEEP SHOP

Over 150 mattresses in stock
King Koil
SOMMEX INTERNATIONAL Serta PERMA FOAM

MAY
IS BETTER SLEEP MONTH

FREE BED FRAME
with the purchase of any bedding set
Mattresses from $99.
Mismatched sets also available.

BEDDING TIP OF THE WEEK:
Use a protective pad. *A good quality, washable mattress pad (and one for the foundation, too, if you like) is a must to keep your set fresh and free from stains.*



KING COIL 'EXCALIBUR'
Sleep Set. This high profile mattress has satin polyester cover, deep quilted to foam and fibre, matched taped edges, multi quilt border. 336 coil unit.

39" set reg. $899 **549.**
54" set **599.** reg. $999
60" set **649.** reg. $1,099

Items reduced in price return to regular prices at the end of our sale. Specially purchased items on sale to the extent of stock. Homeland promises to make every effort to supply advertised items but we reserve the right to limit quantities. We also reserve the right to correct printing errors. Colours may vary from shown. Merchandise is available at or through all Homeland Furniture stores.

THE EXCALIBUR SLEEP SET
This "High Profile" unit is now available for immediate delivery.
The innerspring is a 6 turn 336 coil unit, insulated with a full fibre pad, plus extra insulation pads for centre third. Cushioned with layers of foam for additional sleep comfort.
The foundation is formed wire, with a grid top to give additional sleep support.

Geggie's Homeland Furniture
and Geggie's Hardware Ltd.
Hwy. 31 at VanCamp Road, Winchester 774-3757 774-2700

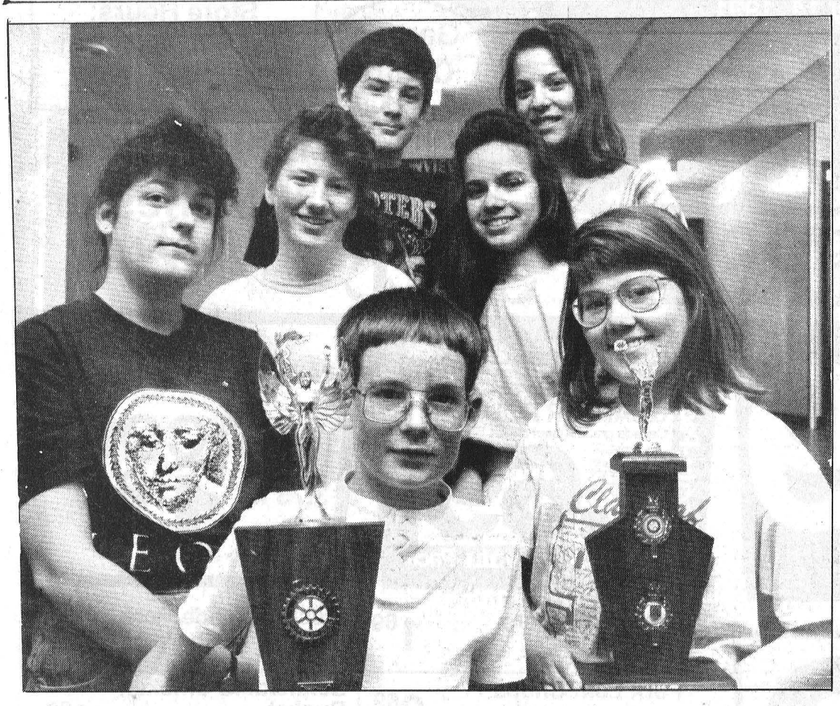

Quiz kids

The Nationview Public School team took first place in the intermediate division of the SD&G Canada Quiz Competition last week in Cornwall beating Maple Ridge Public School by one point. From top to bottom are Rick Wood, Carrie Fawcett, Marie-Anne O'Brien, Ildiko Sumegi, Sally Kuz, Carrie Vandewint and Callon Murdock. Absent is Dan Tucker.

Press Photo—Edwards

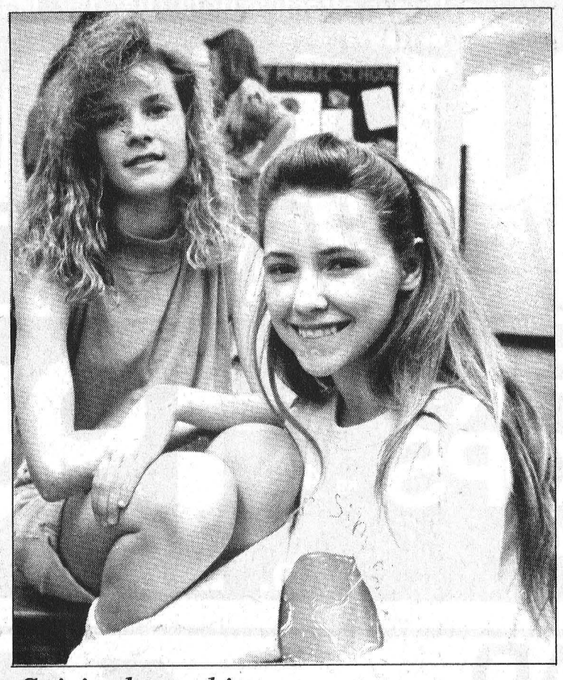

Spirited speaking

Nationview Public School students participated in a recent Dundas County public speaking contest. Lauren Clobridge at the back and Andrea Flowers competed with plenty of spirit but did not place in the top three.

Press Photo—Edwards

Game club re-elects president

OSGOODE — Paul Mussell was re-elected president of the Osgoode Township Fish Game and Conservation Club at the group's annual meeting held last week in Metcalfe.

Gary Cooper will be at his right hand as vice- president of the executive committee for the coming year. Russell Bond will look after the duties of secretary-treasurer.

Serving as directors will be Tim Parsons, Ab Morrison, John Koenjer, Gord Reaney, Bruce Magee and Roger Deschamps.

In reporting on the events held over the past year, Mussell commented on the success of several that had been held for the first time.

Cooper reminded members that May 15 was the deadline for having their applications for moose licenses in. The system will remain the same for the '91 season as in the previous year. However, hunters will find a change in the '92 season at which time group draws are planned to be instituted, he said.

A discussion about the club having a booth at the Metcalfe Fair this year found the membership in favor of operating one in conjunction with the Trappers' Council.

Guest speaker, Osgoode Councillor Blaine Ball, spoke about the township's Official Plan, highlighting those areas of special interest to members .

Strong start for Panthers

METCALFE — Osgoode Township High's Senior girl's soccer team is off to one of its strongest starts in recent years.

The Lady Panthers collected a win and a loss last week and improved their record to two wins and a loss. They opened the week with a 1-nil loss to Cairine Wilson Tuesday but bounced back to defeat Lester B. Pearson 1-nil Thursday.

"All of our games have been a one-goal difference," Osgoode coach Jim McConkey said. "Our defence has done extremely well."

The Panthers opened their season the week before posting a 1-nil win over St. Matthews.

Reserve your table
for the
Family Garage Sale
Sponsored by: Winchester Business Improvement Association

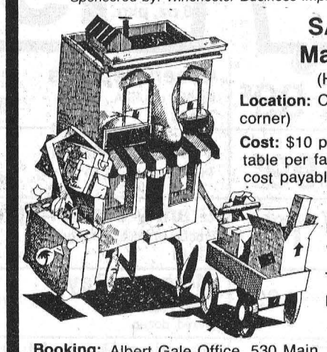

SATURDAYS
May thru June
(Hours: 9am-1pm)
Location: Centennial Park (Main St. corner)
Cost: $10 per table (16 ft.). Limit 1 table per family - no commercial - cost payable on booking.
Reservations: First come basis each week - total of 8 tables.
Time: Each Saturday, May thru June starting May 11, 1991.
Booking: Albert Gale Office, 530 Main St., Winchester, 774-2881

Russell honors broomball players

RUSSELL—Top players in both the Russell Men's and Ladies' Broomball Leagues received their individual rewards here on April 13.

Men's League president Dwight Lowe presented the championship silverware to his team The Hazzards, who claimed both the regular season and play-off championships.

Lowe also accepted the Top Goaltender trophy while Frank Bols received the Top Scorer silverware. Mike Marier of Giant Tiger earned Most Valuable Player award while Ron Vrieling was the Most Sportsmanlike Player winner.

Tim Groniger of Magnum Force was his team's MVP while Ray Garbutt was the Most Sportsmanlike Player. Darrell Campbell was the Hawks MVP while Willie Vandentillaart was the Most Sportsmanlike.

Frank Bols eanred MVP status for the Sprouts and Cornel Hendrikx was named MSP. Lucien Proulx was the Hazzards MVP and Gille Berube the Most Sportsmanlike Player.

Hazzards, Sprouts, Hawks, Magnum Force and Giant Tiger composed the Russell Men's Broomball League this season.

LADIES' AWARDS

RLBL president Cathy Gagan was front and center to present the individual awards for her organization.

This season six squads took to the ice and when the final buzzer had sounded this spring the Morewood Goldiggers had been declared both "A" play-off and league champions.

CANADIAN CANCER SOCIETY

Nordun Computers 448-1108



* IBM Compatible Computers
* Software
* Diskettes
* Accessories
* Photocopiers
* Facsimile Machines

39 Queen Street East Chesterville

Terry's Special of the Week

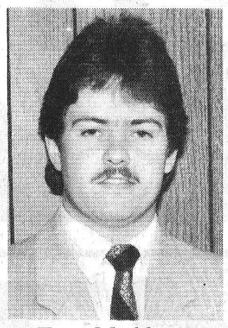

Terry Merkley

Last 1990!
GMC 1/2 ton
2 tone paint,
sliding rear window,
AM/FM cassette,
305, automatic
Stock No. 0-120

See me for a great deal!

Drewery PONTIAC BUICK LTD.
ST. LAWRENCE STREET
WINCHESTER
774-2360 OR
1-800-267-7608
DREWERY PONTIAC BUICK: The dealer you come to for price, and stay with for service.

THE 1991 MUNICIPAL ENUMERATION
IT'S EASY!

It's easy to complete the municipal enumeration form which was mailed to your home recently.

☐ If the information on your form is correct, just sign and return it.

☐ If changes are needed, the brochure sent with your form will help you.

☐ If you need more help, contact the Regional Assessment Commissioner at the phone number listed on your form, or call free: 1-800-668-FORM

Completing your form is an important first step in assuring your right to vote for your local government. Schools, housing, recreation facilities, transportation... all the services your community provides are influenced by your voice and your vote.

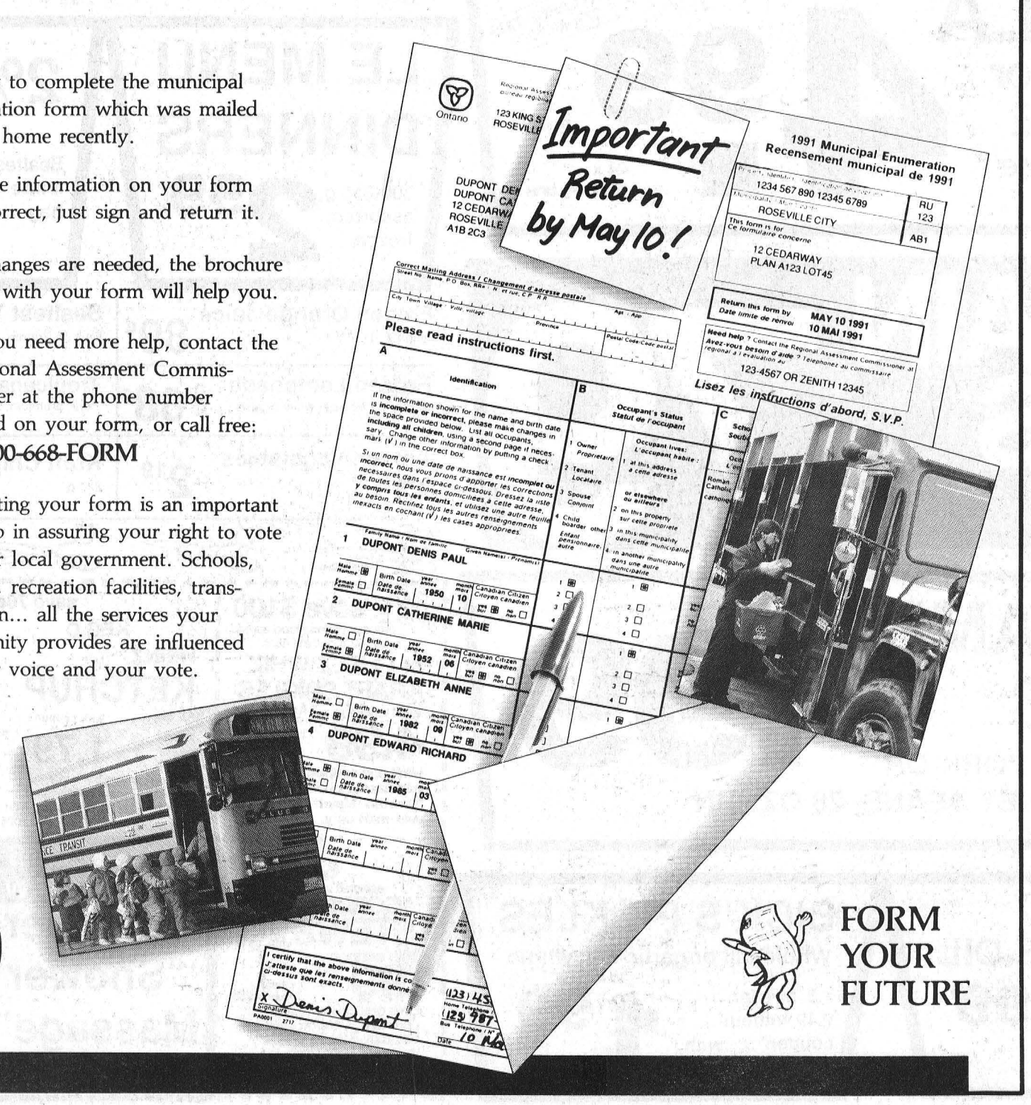

Ontario

FORM YOUR FUTURE

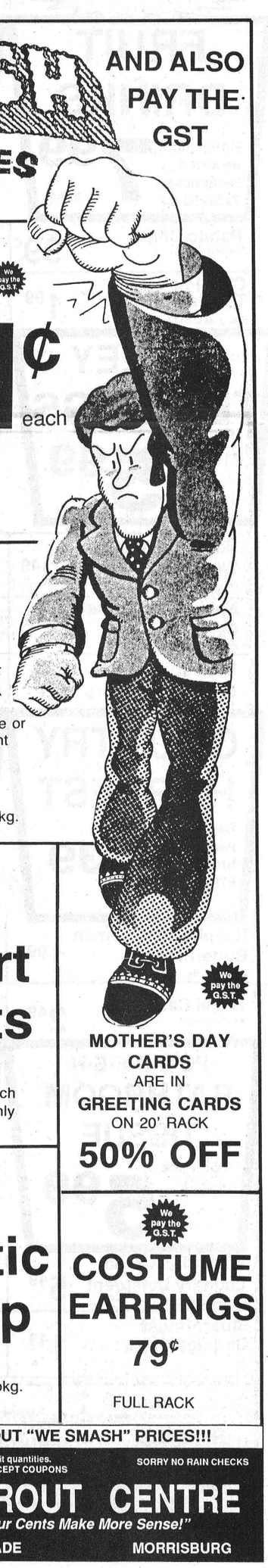



Prices effective until Tuesday, May 14, 1991.
We reserve the right to limit quantities.

valu-mart®

MAY-HEM! ANNIVERSARY SALE

Garden Centre Open Sundays 10-4

Store Hours: Mon.-Fri., 8am-9pm Sat., 8am -6pm

Main Street, Winchester 774-2125

POTTED MUMS For Mother's Day, 6" pot **6.99**

MUSHROOMS White, fresh, product of Canada, Canada no. 1, 8 oz. pkg. **.99**

PORK CHOPS fresh loin family pak: 3 rib, 3 centre cut, 3 tenderloin ends /kg 4.39 lb. **1.99**

BULK BACON 3.73 kg lb. **1.69**

English Cucumbers Seedless, product of Canada, Canada no. 1	ea. 99¢	Green Peppers Product of U.S.A., no. 1., 2.84 kg	lb. 1.29
Green Onions Product of U.S.A., bunch	3/99¢	Fresh Spinach Product of U.S.A., 10 oz. pkg.	ea. 99¢
Fresh Broccoflower Product of U.S.A., no. 1 grade	1.99	Granny Smith Apples Product of Chile, fancy grade, 2.18 kg	lb. 99¢
Green Grapes Seedless or Almeria, 4.39 kg, product of Chile, no. 1 grade	lb. 1.99	Mother's Day Carnations Mixed, dozen	5.99
DON'T FORGET MOTHER'S DAY FLOWERS		Hanging Basket Ivy Geranium 10" pot	15.99

HEAD LETTUCE fresh product of U.S.A. no. 1 grade size 30's each **49**

Davern Wieners 450 g	1.69	Fresh Cut Side Pork 3.73 kg	lb. 1.69
Pork Loin Chops Centre cut, fresh cut, 5.93 kg	lb. 2.69	Schneiders Chicken Bucket Regular or honey, 900 g	4.99
Cross Rib Steaks or roast, fresh, boneless, 5.93 kg	lb. 2.69	Outside Round Steak or roast, 6.59 kg	lb. 2.99
Schneiders Chubs Brnshweiger or meat sandwich rolls, 250 g	2.19	Fresh Chicken Thighs Back attached, 3.51 kg	lb. 1.59

FRUIT DRINKS Rougemont, assorted tetrapacks, 9x3x250 ml **7.99** case

CHAMPAGNE CRACKERS or Country Harvest, 225-250 g, selected, 1.49 without coupon, with coupon **.99**

Potato Chips Cabana, 200 g	99¢	Kraft Marshmallows Regular, 250 g	1.19
Club Pack Tortilla Chips 500 g, assorted flavors	1.99	Puff Cookies McCormick's, 400 g	2.49

BLADE STEAK FRESH CUT /kg 4.39 lb. **1.99**

HEINZ KETCHUP KEG 1 L keg. with coupon **1.79** without coupon 2.49

TETLEY TEA BAGS 216s **5.99**

APPLE JUICE Rougemont, pure, 1 litre **.89**

Nabisco Shredded Wheat 600 g	3.49	Nestea Iced Tea Mix 680 g tin, reg. or tropical light	3.99
Nabisco Shreddies Cereal 675 g	2.49	Hill Bros. Instant Coffee 200 g	3.99
Kellogg's Cruncheroos 475 g	2.99	Crystal Drink Mix Fresh Plus, assorted, 680 g	2.99

KRAFT SINGLES or CHEEZ WHIZ process cheese food 32's or thins 48's or plain spread 1 kg pkg./jar with coupon **4.99** without coupon 5.99

COUNTRY HARVEST Select variety bread, 675 g **1.39**

FRUIT & FIBRE Cereal, 450 g, assorted 2.99 without coupon with coupon **1.99**

Raspberry or Lemon Butterhorns Weston's, 6s	1.99	Scone Rolls Davidson's, 12s	1.49
Angel Cake Weston's, each	2.49	Weston's Raisin Bread 340 g	99¢

PC COLA DIET COLA or GINGER ALE President's Choice™ NEW LARGE TINS 27% MORE! **4.99** 7¢/100 mL 24 x 355 mL tins

McCAIN FRIES frozen cut potatoes selected varieties 1 kg pkg. **.79**

PC G•R•E•E•N BATHROOM TISSUE Club Pack, 24 rolls **5.99**

ULTRA CHEER Laundry detergent, 4 litres **5.99**

Wisk Plus Liquid Laundry Detergent 2 litre bonus pack	5.49	Electrosol Dishwasher Detergent 1.4 kg	3.99
Stuart House Garbage Bags 10s	1.49	Sunlight Liquid Detergent 1 litre	2.49

VAN CAMP'S BEANS STOKELY WITH PORK OR DARK RED KIDNEY BEANS, 28 OZ. TIN **.99**

CRISCO VEGETABLE OIL 1 litre **1.99**

BICK'S PICKLES Whole dill or garlic dill, whole 1.5 litre jar, 2.49 without coupon with coupon **1.99**

Valu-Pack BEEF BURGER QUARTER POUND Canada grade A beef chuck NEW! FRESH 100% PURE BEEF SOLD IN VALU-PAK'S ONLY each **.69**

12" PIZZA Made to your taste **3.99**

COOKED HAM York, 2.49 lb. 100 g **.55**

Schneider's Bologna 2.49 lb.	100 g 55¢	Eye of Pastrami 4.99 lb.	100 g 1.10
Maple Leaf Salami 3.99 lb.	100 g 88¢	Black Forest Ham Tour Eiffel, 5.99 lb.	100 g 1.32

CORDON BLEU STEWS 680 g tin, selected, 1.39 without coupon, with coupon **.99**

TOMATO PASTE Hunt's, 5.5 oz. 5/2.99 without coupon **5/1.99** with coupon

Del Monte Vegetables Assorted, 341-398 ml	79¢	Kraft Barbecue Sauce 454 g, assorted	1.99
Kraft Dinner 225 g	49¢	Habitant Soups 796 ml	99¢
Meadowglen Mushrooms 284 ml can	99¢	Kraft Miracle Whip 500 ml	1.99
Squirrel Peanut Butter 500 ml	2.19	Cloverleaf Sockeye Salmon 213 g	2.99

LE MENU DINNERS 300-345 g, assorted, frozen **2.99**

2% MILK Sealtest, 4 litre bag **2.99**

Frozen Orange Juice Niagara, 341 ml	89¢	Sealtest Yogurt Fruit on Bottom, 175 g	49¢
Frozen Lemonade Cantrina's Choice, white or pink	2/88¢	Tropicana Orange Juice Pure, premium, 946 ml	2.49
Frozen Vegetables NoName™, 1 kg	2.19	Kraft Chip Dips 227 g	2.19

DON'T FORGET MOTHER'S DAY FLOWERS

---

valu-mart — save 50¢ — McCormicks or Country Harvest selected varieties — CHAMPAGNE CRACKERS 225/250 g pkg. with coupon .99 without coupon 1.49 — Limit one coupon per family purchase. Coupon valid until Saturday, May 11, 1991 at valu-mart only. For redemption, mail to: A.C. Nielsen. #41604205

valu-mart — save $1.00 — selected varieties cereal — POST FRUIT & FIBRE 450 g box with coupon 1.99 without coupon 2.99 — Limit one coupon per family purchase. Coupon valid until Saturday, May 11, 1991 at valu-mart only. For redemption, mail to: A.C. Nielsen. #33816858

valu-mart — save $1.00 — selected varieties — TOMATO PASTE HUNT'S 5.5 oz. tin 5/1.99 without coupon 5/2.99 with coupon — Limit one coupon per family purchase. Coupon valid until Saturday, May 11, 1991 at valu-mart only. For redemption, mail to: A.C. Nielsen. #08511775

valu-mart — save $1.00 — process cheese food spread plain/32's or thins 48's — or CHEEZ WHIZ KRAFT SINGLES with coupon 1 kg pkg./jar 4.99 without coupon 5.99 — Limit one coupon per family purchase. Coupon valid until Saturday, May 11, 1991 at valu-mart only. NG7025

valu-mart — save 70¢ — KEG O HEINZ KETCHUP 1 L keg with coupon 1.79 without coupon 2.49 — Limit one coupon per family purchase. Coupon valid until Saturday, May 11, 1991 at valu-mart only. NG 7026

valu-mart — save 50¢ — with or without garlic whole DILL PICKLES BICK'S 1.5 L jar with coupon 1.99 without coupon 2.49 — Limit one coupon per family purchase. Coupon valid until Saturday, May 11, 1991 at valu-mart only. For redemption, mail to: A.C. Nielsen. #13502225

valu-mart — save 40¢ — selected varieties CORDON BLEU STEWS 680 g tin with coupon .99 without coupon 1.39 — Limit one coupon per family purchase. Coupon valid until Saturday, May 11, 1991 at valu-mart only. For redemption, mail to: A.C. Nielsen. #58302402

THIS WEEK'S STORE DRAW — Designer "Shower Massage" — Come in for details

valu-mart — save 50¢ — McCormicks or Country Harvest selected varieties — CHAMPAGNE CRACKERS 225/250 g pkg. with coupon .99 without coupon 1.49 — Limit one coupon per family purchase. Coupon valid until Saturday, May 11, 1991 at valu-mart only. For redemption, mail to: A.C. Nielsen. #41604205

WINCHESTER PRESS

Wed., May 8, 1991

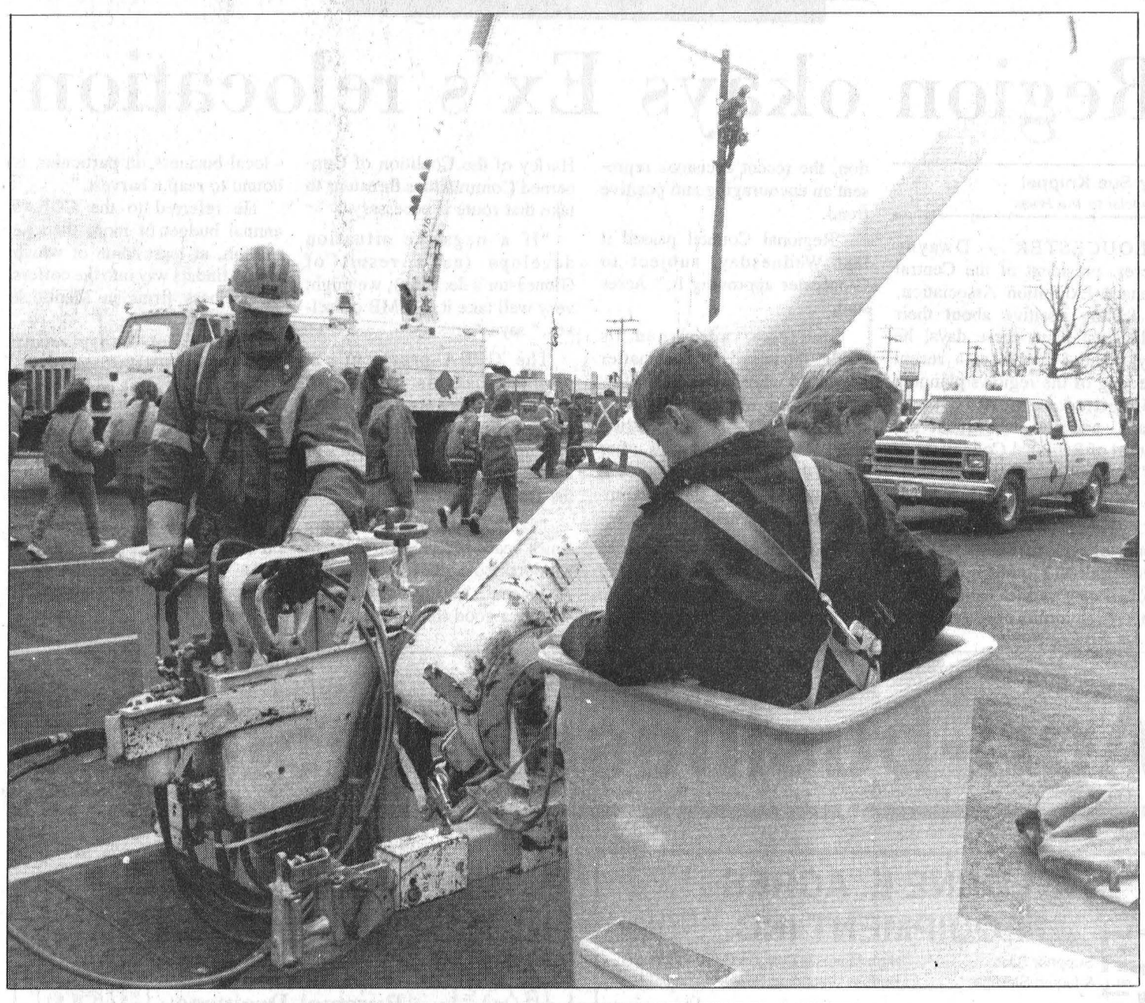



Powerful exhibits spark interest of crowds attending open house





Over 2,500 people attended Ontario Hydro's open house last week. (Clockwise from top left: The outdoor exhibit was a popular attraction for these students visiting the facilities; students taking a bucket ride 17 metres into the air; a visitor tries out a bucket harness as a line maintainer demonstrates how to get strapped in safely; students view equipment used daily by Hydro workers; ribbon cutting honors are shared by Boyd Hamilton, Dave Harris, MPP Noble Villeneuve, Reeve Larry Gray and Jim West; a student experiences the feel of being rescued.

Press Photos—Edwards







Jill Seguin takes a break from serving customers at her new restaurant which opened last Wednesday to a nearly full house. The restaurant features a number of dishes made from buffalo meat.

Restaurant 'made to order' for Hallville buffalo ranchers

Dianne Fetterly
Press Staff Reporter

HALLVILLE — An exclusive restaurant which opened here last week promises to appeal to both locals and city-dwellers wanting to try something different.

Jill Seguin of Jill's House of Bison says she and husband, Jacques came up with the idea to raise buffalo and supply their own restaurant after moving from Ottawa to a 50-acre parcel of land north of Hallville village five years ago. She says they wanted to get away from the bustle and stress of city living.

Seguin, a nurse by profession, says they finally realized their dream of having the restaurant, and although their 29-head buffalo herd is not yet large enough to supply the establishment she hopes it can soon.

So far, the Seguins are getting their meat from Grandview Farms, a Toronto-area supplier specializing in unusual and gourmet meats, including bison and wild boar.

Seguin worked as a waitress for a while after she quit nursing, only to discover restauranting was what she truly enjoyed.

"I enjoy serving people. It's not work (for me)... It's just fun," she said in an interview from her restaurant last Friday afternoon.

The rustic cedar decor appears appropriate for a restaurant which serves up exclusively bison (Seguin refers to it as buffalo because she says that's what people know it as).

Besides burgers, steaks and roasts, Seguin says she also has tortiere, cabbage rolls and smoked meat on rye all made from bison meat. She also sells frozen steaks, roasts, ground meat and smoked meat to customers wanting to cook their own.

However, Seguin also gives out cooking instructions with her meat because she says it is very difficult to cook. Because the meat is very low in fat content, it can easily become tough if it is too well cooked. In fact, she says if anyone comes into the restaurant and orders their meat well-done she won't cook it.

Seguin says the goodness of buffalo meat was what first attracted them to raising buffalo.

"People today are very health-conscious...and buffalo (meat) is good for you," she says.

According to Seguin, buffalo meat is lower in fat than beef (3 per cent or less fat on the whole carcass); low in cholesterol; low in calories and has 40 per cent more protein than beef.

She stresses however, that she's not putting down beef in any way, she just happens to like buffalo.

Seguin had been selling her buffalo burgers and frozen meat from a chip stand for the past two years.

Jill's House of Bison, which is licensed and seats about 36 opened to a nearly full house last last Wednesday. The restaurant is open every day except Monday, from 11am to 1am. An outdoor patio should be completed for the summer.

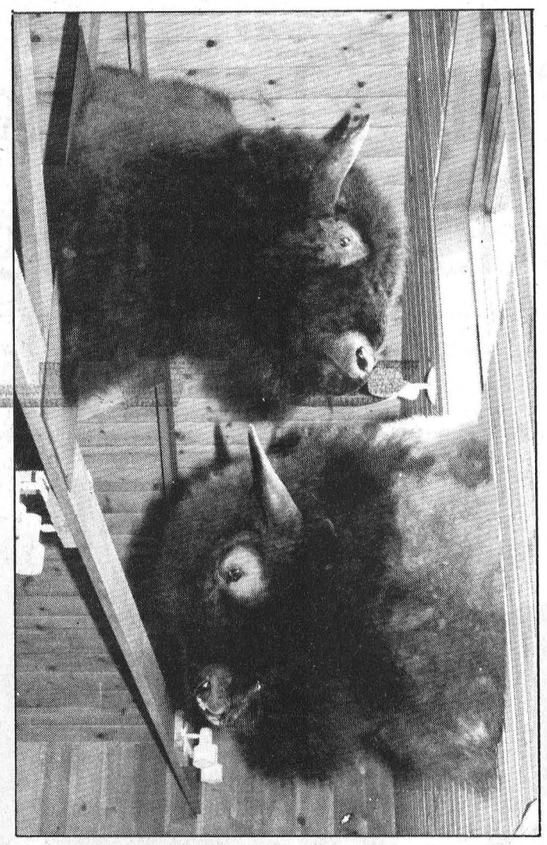

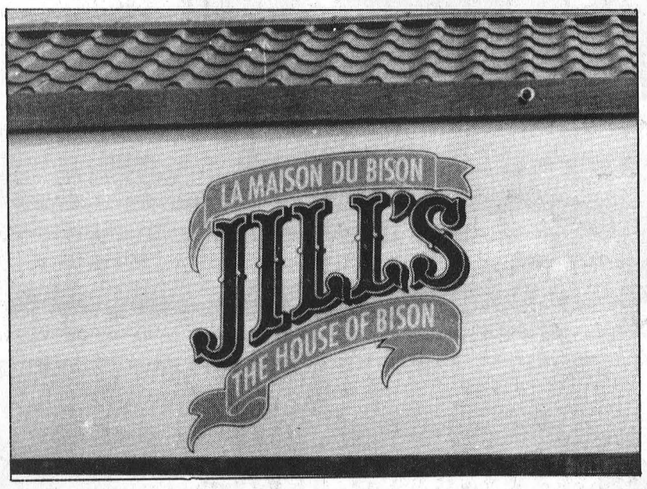

Two large bison heads peer down at customers from the cedar walls of the restaurant (above). The sign on the verandah of Jill's House of Bison welcomes visitors (left).
Press Photos — Fetterly

Farm update

Region okays Ex's relocation

by Sue Knippel
Special to the Press

GLOUCESTER — Dwayne Acres, president of the Central Canada Exhibition Association, is feeling positive about their relocation plans these days, he says. The 8-2 vote at a recent meeting of the region's planning committee supporting these plans, and the subsequent approval of Regional Council April 17, has put new zest in his step.

The CCEA seeks to move to a 250-acre site in Gloucester, south of Rideau Road, between Limebank and Spratt Roads. Although they've met with lengthy opposition to this proposed location, the recent decisions represent an encouraging and positive trend.

"Regional Council passed it last Wednesday, subject to Gloucester approving it," Acres said.

Gloucester adjourned its public hearing on the matter March 20 when additional information was made available to them by the CCEA. The hearing will be reconvened May 15, after which the planning committee is expected to make their recommendation to council.

Those opposed to the idea would still have the option of taking the matter to the Ontario Municipal Board. Indeed, Dale Harley of the Coalition of Concerned Communities threatens to take that route if necessary.

"If a negative situation develops (as a result of Gloucester's decision), we might very well take it to OMB ourselves," says Acres.

The CCEA president explained that his group had worked hard to answer everyone's concerns and that they had, in fact, answered many of the concerns of the Ministry of the Environment.

"Contrary to what we sometimes read, we've had a lot of support from local residents," Acres said. "We're convinced it will be a good thing for the area - local business, in particular, is bound to reap a harvest."

He referred to the CCEA's annual budget of more than $2 million, at least some of which would find its way into the coffers of business firms in Manotick and the area.

"We're not transplanting Lansdowne Park," he says. "There'll be no rock concerts and no football games."

Although there will be some events held on the site, Acres says they are going back to a "rural type fair" and they have plans to establish a model farm on the site.

In the meantime, the next major hurdle to be overcome is obtaining Gloucester's support.

Agri-business directory

LORNE E. ACRES EQUIPMENT INC.
Superior Silos & Liquid Storage
High Moisture Oxygen Controlled Bottom Unloading Sealed Silos
Winchester 774-2672
Box 482, Winchester, Ontario, K0C 2K0
res.: (Lorne Acres) 774-3129
Patz MATERIAL HANDLING & FEEDING SYSTEM
SMALE LIVESTOCK HANDLING EQUIPMENT

TRIPLE B STRUCTURES (1987) LTD.
Grain Handling Systems
BOX 190 WILLIAMSBURG, ONTARIO K0C 2H0
Ralph Luimes office 613-535-2820 home 613-535-2181

ALFA-LAVAL Authorized Dealer
AL GATES BILL SMITH
A&W DAIRY FARM SERVICES INC. WINCHESTER
Milking - Cooling - Feeding Systems - Sanitation Products
Refrigeration Service
24-Hour Service Call 774-3772

EASTERN CROP DOCTOR REG'D
Agricultural Consulting Services
(Soil Sampling, Fertilizer and Pesticide Recommendations)
Dean Williams Cliff Metcalfe 774-5695 P.O. Box 933 Winchester, Ont. K0C 2K0

BOUMATIC
For all your Dairy Equipment needs
Milking - Cooling - Feeding - Automation - Sanitation
DUNDAS AGRI-SYSTEMS INC.
24-hr. service BART GELEYNSE 652-4844

PESTICIDE HANDLING FACILITY
Custom-built to order
- Built to meet government regulations
- Details on grant through Land Stewardship Program
BUILDING ON DISPLAY AT:
Bert's Welding & Fabricating
6 miles north of Winchester on Hwy. 31 at Harmony Corner
For more information contact:
Bert Doornwaard 774-2974
Evenings 774-3317

TRP READY MIX LTD.
Associated with A.L. Blair Construction Ltd.
- EXCAVATING CONTRACTORS
- EQUIPMENT RENTALS
- STONE SLINGER RENTAL
- ALL QUARRY PRODUCTS
- SAND & GRAVEL
MAIN OFFICE MOOSE CREEK 538-2271
QUARRY & READY MIX PLANT AT ST. ALBERT 987-5377
QUARRY & READY MIX PLANT AT WINCHESTER 774-5277

Rentals available:
DAILY OR WEEKLY
- Rear tine tiller
- 3'' water pump
- 1½ water pump
- Vibrator packer (for trenches)
- 2200W generator
- Trimmer
- Cut-off saw
- Shredder
- Vibra plate (compactor)
- Push mower
- 16'' saw
- 36'' cement troweller
- Aerator
- Dethatcher
- Hedge trimmer, 30''
- Posthole auger
Toni's AIR COOLED ENGINES LTD.
Hwy. 31, Vernon 821-1060

Spring into action

Russtaal Drainage
HAROLD STAAL
BIGO INC.
613-445-3360
P.O. Box 654, Russell, Ont., K4R 1E3
FREE ESTIMATES
Serving Eastern Ontario

QUINTAN PRODUCTS INC.
P.O. Box 690, Winchester, Ontario K0C 2K0 774-3320
(Formerly Seaway Valley Tile Drainage Ltd.)
BEST PRICES:
- Steel Culverts
- Drainage Outlets & Markers
- Plastic Tile & Fittings
- Sump Pump Wells
- Septic Tanks
- Calf Hutches
SERVICES:
- Tile Drainage
- Excavating Hyhoe Bulldozers Backhoe
Henry Zandbergen and Albert Zandbergen

TIBBEN
Custom Field Work & Rentals
Specializing in:
• Cultivation • Discing • Plowing • Planting • Liquid Manure • Swathing • Round Baling • Large Square Baling • Combining • Producing & Marketing High Quality Forage Products
Bus: 652-4881 Res.: 652-2670
Brinston Doug Tibben, Manager

Leading the way for leading dairymen
WESTFALIA SYSTEMAT
High Tech Dairy Equipment
Garry Murphy
SALES AND SERVICE LTD.
652-4802 Brinston 652-4803

Plante Farm Eqpt. Ltd.
- UNIVERSAL DAIRY EQUIPMENT
- HOULE BARN EQUIPMENT
- SILOS AND SILO UNLOADERS
- MUELLER BULK COOLERS
- WIC FARM EQUIPMENT
- VAL METAL FEEDING EQUIPMENT
Brinston 652-2009

H.D. Tile Drainage Ltd. BIGO
SPECIALIZING IN FARM DRAINAGE
- Bulldozer & Backhoe rentals
- Erosion control projects
- Manure storage
- Milkhouse/parlor waste disposal systems
- Sub-irrigation systems
HENRY DOORNWAARD
RR1, Winchester 774-3751

Adamdale Holsteins receives Master Breeder plaque

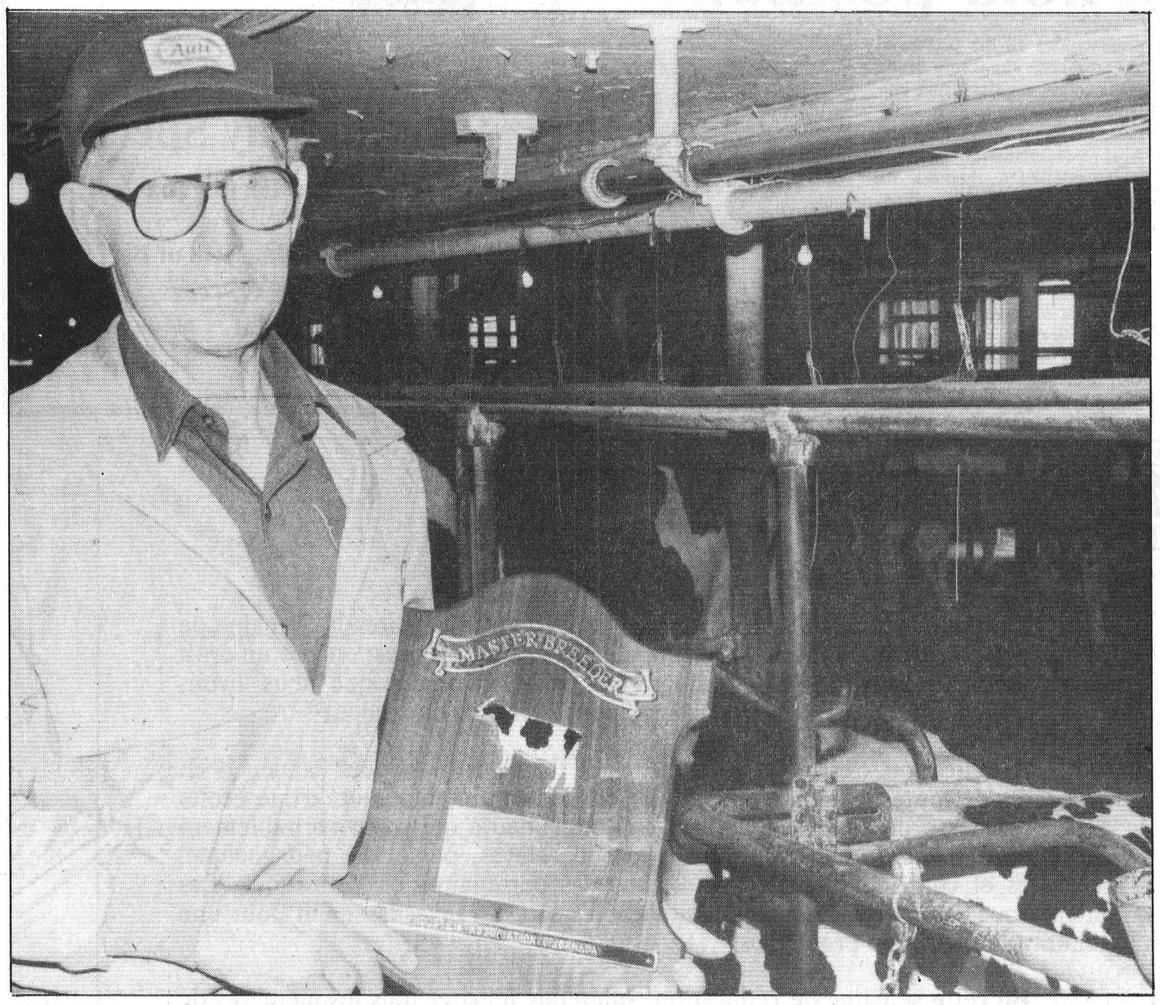

Delmer Adams shows off the Master Breeder Award which was presented to Adamdale Holsteins during the Canadian Holstein Association's annual meeting held in Kingston last month. Adams' son, Jim is the third generation of Adams to operate the farm although the name Adamdale Holsteins has only been with the farm for about 15 years.

Press Photo — Fetterly

Dianne Fetterly
Press Staff Reporter

DIXONS CORNERS — Adamdale Holsteins of Brinston recently received the ultimate achievement for Canadian Holstein breeders —the Master Breeder award.

The father and son partnership of Delmer and Jim Adams became one of only about 14 Dundas County Holstein farmers to receive the Master Breeder honor after being presented the award during the Holstein Association of Canada's 108th annual meeting held April 16 in Kingston.

Although Jim has been instrumental in the Master Breeder achievement he attributes much of the farm's success to his father's work.

"Dad had a good base herd for me to work with...it takes a long time to build a good herd up," he said.

Delmer, 71, now semi-retired — he keeps a home in Iroquois but goes out to the farm during the busy season to drive tractor — moved to the current farm in 1948 with his father, Stanley Adams. At that time the farm contained about 120 acres, but has since grown to 350 acres.

Delmer officially joined his father in 1962 to form S.F. Adams and Son, which later changed to Delmer Adams and Sons. The name Adamdale Holsteins became official in 1975, three years after Jim decided to stay on the farm. Jim now lives at the farm with his wife Marilyn and three children, aged 11, nine and five.

In earlier years, private bulls were used on the herd but in recent years they switched to AI.

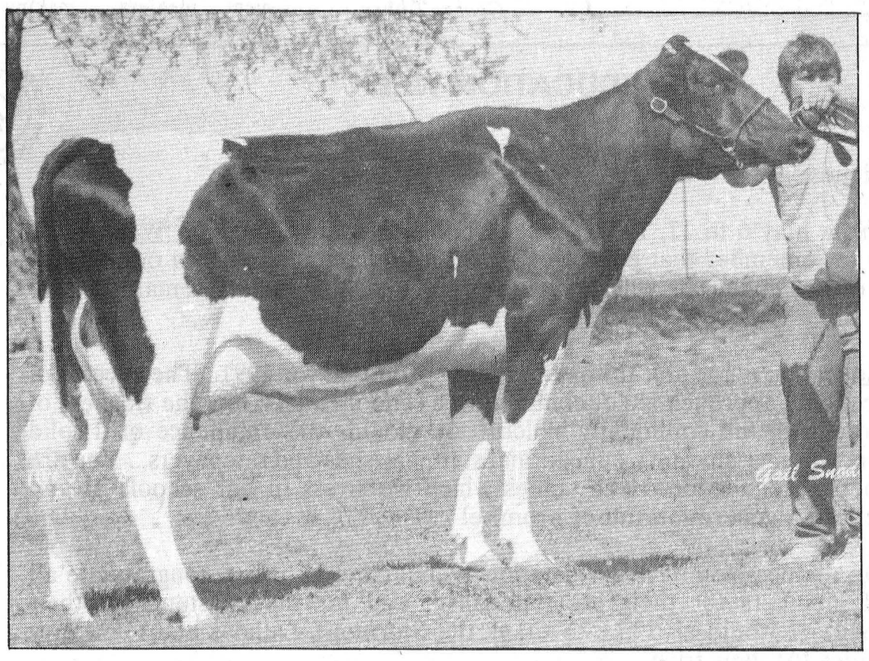

Twelve-year-old Adamdale Senator Molly is one of the Adams' Excellent cows which still remains in the herd.

Courtesy photo

Jim says things have changed on the farm even since he started. "Farming used to be a way of life. It's now a business," he says.

For that reason he feels some expansion is necessary. Especially if a farm is going to support more than one family, like Adamdale does (They have two hired men as well).

The Adams' currently have about 140 head of cattle and milk 60 cows with a pipeline system. The herd average BCA is around 178, with most of the feed grown on the farm.

In order to receive the Master Breeder award, farmers must acquire points when the cows are graded. A certain number of points are given for an Excellent cow, Very Good, Brood Star, etc.

Adamdale has produced five Excellent, 36 Very Good and seven Brood Star cows which have helped it qualify for the award. Stock from the herd has been sold to a number of countries including: Argentina, Australia, Brazil, Cuba, England, Iran, Japan, Mexico and the USSR.

Adamdale Holsteins has also shown at local Black and White Shows. Jim says they began showing in 1967, since sister Valerie (then Dairy Princess), was handing out the ribbons. However, he adds they didn't win a ribbon that time around.

Since then, Adamdale has won a grand and reserve grand champion as well as best uddered cow. But with as stiff competition as there is in Dundas County, the premier breeder and exhibitor awards have eluded them, says Jim.

Trail Blazers members practice lunging a horse

by April Poole

The second meeting of the 4-H Trail Blazers Horse Club was held at Fred Guse's farm on April 23.

First we learned the correct way to lunge a horse. Several members tried it. It is difficult and can be very dangerous. Safety was also covered.

We then moved to the barn where Fred explained grooming techniques with various proper brushes. The proper way to clean the horse's feet was demonstrated.

Steen Woeldike at this point took over and we learned about different knots. The main one we learned was the "bow-line", which is used to make an emergency halter. We all got to practice this knot until we knew how to do it.

The meeting was then taken inside Fred's home and we finished the meeting by eating Mrs. Guse's wonderful peanut butter cookies.

Our next meeting will be held at Equidae Stables on May 15 at 7:30.

ESSO

Don Powell Fuels Ltd.

•Heating Oil •Diesel
•Budget Plan •Gasoline
•Automatic Delivery •Lubricants
•Gas & Diesel Keylock Facilities

Serving quality Esso products for nearly 40 years

116 Mary St., Kemptville 258-3343
Toll Free 1-800-267-1653

LEITRIM TRAILERS AND PARTS SUPPLY

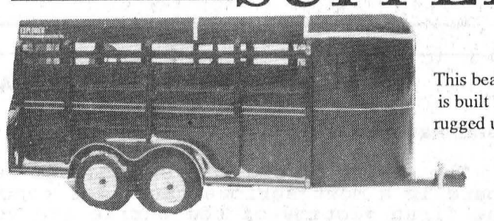

This beauty is built for rugged use.

Fibreglass truck caps from $597

Truck caps and trailer hitches.
Same day installation on most models.

4747 Bank St., Ottawa, Ont., 822-6635

HOWARD JOHNSON HOTEL - MORRISBURG

(FORMERLY PADDY'S INN)
543-3788

OUR SPECIAL TREAT FOR MOTHER'S DAY
Sunday, May 12, 1991
DINNER BUFFET
ALL DAY FROM 11-8

ADULTS 16.95 + TAXES
CHILDREN 6.95 UNDER 10

VALMETAL BATCH MIXER

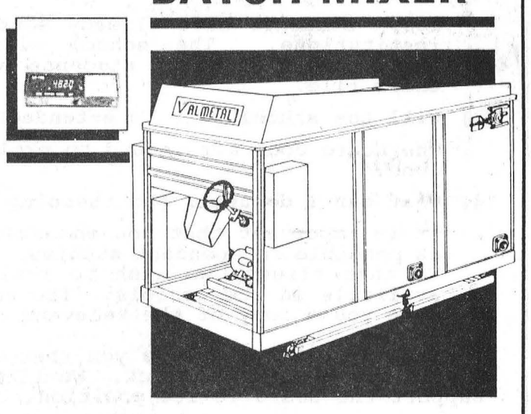

- TOP OPENING
- CROSS CONTAMINATING AUGER GIVING A BETTER MIX
- CONTROLLED DISCHARGE RESULTING IN MORE CONTROL WHEN FILLING A BUNK
- VERY LOW ENERGY REQUIREMENT

FOR MORE INFORMATION ON THE BATCH MIXER OR ANY OTHER VALMETAL FEEDING EQUIPMENT CALL:

Plante Farm Equipment
Brinston
652-2009

Concerned about the water you drink?

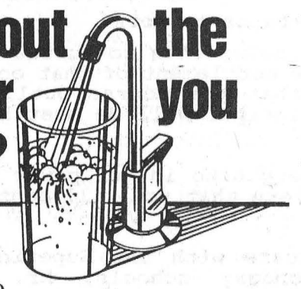

WATER purification R.O.
WATER softener combination - iron filters
WATER pumps & tanks
WATER source heat pumps
WATER softener salt substitute K-Life potassium
WATER analysis (no charge)
WATER treatment knowledge for over 30 years

Call your SURE WATER treatment dealer
JOHN VERHOEVEN
WINCHESTER 774-2805

NOW! DURING FORD TRUCK MONTH...
FORD TRUCKS GIVE YOU MORE!



SAVE MORE WITH XL-PLUS WITH AIR CONDITIONING

HERE'S THE F-150 'XL-PACKAGE' THAT COMES LOADED WITH ALL THE PLUSES:
- ✔ Air Conditioning
- ✔ AM/FM Stereo Cassette
- ✔ Tilt Steering Wheel
- ✔ Speed Control
- ✔ Automatic Transmission

PLUS, FOR A LIMITED TIME, GET THE 'XL-PLUS' SPECIAL PACKAGE AT NO EXTRA CHARGE:
- ✔ Special Paint/Striping Package
- ✔ Deep Dish Aluminum Wheels
- ✔ Body Side Moldings
- ✔ XLT Upgraded Carpeting
- ✔ Engine Block Heater

FORD FULL-SIZE PICKUPS ARE CANADA'S BEST SELLERS FOR 25 YEARS.*

FORD BEATS CHEVY AND GMC WITH:
• Higher Resale Value
• Bigger Standard Engine
• More Torque
• More Towing Capacity

CHOOSE $1,000 CASH BACK† AND THE 'XL-PLUS' BOTTOM LINE PRICE IS...

$15,995**

OR CHOOSE 8.9% FINANCING FOR UP TO 48 MONTHS†
HURRY! THESE FULLY EQUIPPED DRIVE AWAY TRUCKS ARE GOING TO MOVE FAST!

FORD SEE YOUR LOCAL FORD & MERCURY DEALER MERCURY LINCOLN
WE GIVE YOU MORE!

* Based on 1966-1990 C.Y.T.D. R.L. Polk/Compusearch Registrations.
** Price for 1991 F-Series (F-150) pickup (4x2 Reg. Cab; 133" Wh; Base, automatic transmission), includes P.E.P. 841A reduction, XL-Plus option code 613 reduction and $1,000 cash back. Excludes Freight, GST, Air Conditioning Federal Excise Tax and other applicable taxes. Applies to dealer stock only. Not all dealers may have specially-equipped models in stock. Dealer may sell for less.
† Offers mutually exclusive. Financing for a maximum of 48 months subject to approval e.g., $15,000 @ 8.9% APR - $372.57 monthly for 48 months. C.O.B. $2,883.36. With $1,000.00 rebate not taken, statutorily required recalculated C.O.B. in dollars and percentage is $3,883.36 and 11.78% per annum. Freight, license and taxes extra. See Dealer for details.

Dundas crop update

Weather: The winter was generally mild with litte snow cover. A warm spell in mid-winter produced ice sheeting on flat land and low lying areas. Overall, the month of April was cool with near record amounts of precipitation.

Crops: Winter survival of forage crops is average. Alfalfa winterkill is fairly significant on flat land and low lying areas. Forage growth has been delayed by the cold weather conditions and a late frost has damaged the new growth. A number of growers are presently busy overseeding or reseeding damaged forage stands.

Spring field work is approximately one week to 10 days behind normal. Manure and fertilizer spreading is underway. By the weekend, growers started seeding forages and cereals. To date, very little corn has been planted. Rain on the 30th brought field activities to a standstill.

(Information for Crop Update provided by the Ontario Ministry of Agriculture and Food.)

ORFEDA elections

Two area dealers hold positions

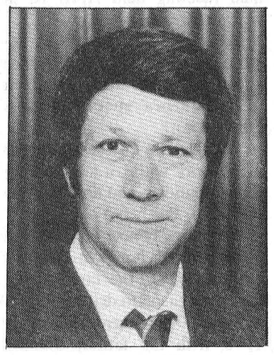

George Tibben

At the 45th annual meeting and convention of the Ontario Retail Farm Equipment Dealers Association (ORFEDA), George Tibben of Tibben Equipment, Brinston, Ontario was elected director of ORFEDA for 1991.

Dave Black of Weagant Farm Supplies, Winchester was also elected as the area representative for ORFEDA for 1991.

ORFEDA is a non-profit voluntary provincial association founded in 1945. It is the recognized voice of the farm equipment dealers, making presentations to the provincial government, supplying trade publications, regular dealer bulletins, conducting training seminars, insurance counselling and legal representations to its members. ORFEDA through its "computer division" is selling, installing and servicing dealer in-house computer systems. It also operates the "Outdoor Power Equipment Division" (OPED) for Ontario power equipment dealers' services.

ORFEDA is affiliated with the Canadian and North American Equipment Dealers Association.



Dave Black

Captain's Cove

Captain's Cove Restaurant
Williamsburg
535-2523

May Specials

Friday Evening, **Veal Parmigana**
Includes soup or salad, coffee/tea, cream pie. **$9.95**

Saturday Evening, **Prime Rib of Beef**
Includes soup or salad, coffee/tea, cream pie. **$12.95**

Mother's Day Special
Brunch and Dinner Buffet

For more information and reservations, call 535-2523.

Chef Leonard Godard

EDUCATION WEEK

Dear Friends:

From May 6 to 11, 1991, we shall be celebrating Education Week. It is the time to remember that education is still a fundamental right in our society. In spite of the upheavals which we face daily, teaching quality remains a sure value.

Education is for life: this is the theme proposed for 1991. The success of any educational approach is not confined to a school's walls; it is the richness of interactions with the community which truly moulds the excellence of a solid education. Parents, students, educational staff, parishes and ratepayers... You are all partners in education. The values which we stress in our schools are an investment in a generation full of promise!

On the occasion of this Education Week, I would like to congratulate all our staff members for their professionalism and for the constancy of their involvement. I would also like to thank the Stormont, Dundas and Glengarry communities for their trust.

To underline Education Week, the French-language and English-language schools will organize various activities. There will also be dynamic persons to meet and booths at the Brookdale (ELS) and Eastcourt (FLS) Malls.

I invite you to encourage your school and to meet our resource persons at the booths.

Have a good Education Week!

Gilles Métivier
Director of Education

Jean Marc Boisvenue
Chairman of the Board

Peter Van Moorsel
Chairman of the ELS

Alphonse Lafrance
Chairman of the FLS

Stormont, Dundas and Glengarry Catholic School Board
1104 First Street East, Cornwall, Ontario K6H 1N6 (613) 933-1720

SEMAINE DE L'ÉDUCATION

Cher(e)s ami(e)s,

Du 6 au 11 mai 1991, nous aurons l'occasion de célébrer la Semaine de l'éducation. C'est le moment de se rappeler que l'éducation est encore un droit fondamental de notre société. Malgré les bouleversements que nous vivons quotidiennement, la qualité de l'enseignement demeure une valeur sûre.

"L'éducation, c'est pour la vie", tel est le thème proposé pour l'année 1991. Le succès de toute démarche éducative n'est pas confiné aux murs d'une école; c'est la richesse des interactions avec la communauté qui forge véritablement l'excellence d'une formation solide. Parents, élèves, personnel pédagogique, paroisses et contribuables...vous êtes tous des partenaires en éducation. Les valeurs que nous privilégions dans nos écoles sont un investissement pour une génération pleine de promesses!

En cette semaine de l'éducation, j'aimerais féliciter tous les membres de notre personnel pour leur professionnalisme et la constance de leur implication. Je voudrais également remercier la communauté des comtés de Stormont, Dundas et Glengarry pour la confiance qu'elle nous accorde.

Pour souligner la fête de l'éducation, les écoles de la Section de langue anglaise et de la Section de langue française organiseront des activités diversifiées. Il y aura également des personnes dynamiques à rencontrer et des kiosques aux Centres d'achats Brookdale (SLA) et Eastcourt (SLF).

Je vous invite à encourager l'école de votre quartier et à venir échanger avec les personnes-ressource de nos kiosques.

Bonne Semaine de l'éducation!

Gilles Métivier
Le directeur de l'éducation

Jean Marc Boisvenue
Président du Conseil

Alphonse Lafrance
Président de la SLF

Peter Van Moorsel
Président de la SLA

Conseil des écoles catholiques de Stormont, Dundas et Glengarry
1104 Première Rue est, Cornwall (Ontario) K6H 1N6 (613) 933-1720

MESSAGE AUX CONTRIBUABLES FRANCOPHONES CATHOLIQUES

Chers contribuables,

La grève des enseignantes et des enseignants du palier secondaire de langue française de notre Conseil vous préoccupe au plus haut point. Nous partageons vos préoccupations. Les premières victimes de la grève sont vos enfants; nous en sommes très conscients. C'est pourquoi nous vous faisons parvenir cette première lettre afin de répondre à certaines questions urgentes. Une autre lettre vous sera expédiée sous peu afin d'expliquer le principal point en litige, à savoir la gratification de retraite.

En ce qui concerne le sort des élèves qui fréquentent l'école secondaire La Citadelle, l'école secondaire régionale Glengarry ou les Programmes communautaires, voici donc quelques réponses aux questions qui nous sont le plus souvent posées.

1) **Mon enfant perdra-t-il (elle) ses crédits?**

Aucun élève ne perdra ses crédits uniquement à cause de la grève. Si, dans le pire cas, la grève se poursuivait jusqu'à la fin du mois de juin, la note du bulletin intérimaire sera utilisée pour décider de l'attribution des crédits.

2) **Mon enfant de douzième année pourra-t-il ou elle s'inscrire à l'Université ou au Collège communautaire?**

Oui. Les élèves ont déjà fait parvenir leurs demandes d'admission aux institutions post-secondaires. L'école expédiera le bulletin intérimaire aux institutions auxquelles les élèves se sont inscrits, afin que leurs dossiers soient complets.

3) **L'année scolaire sera-t-elle prolongée?**

Le Conseil n'a pas l'intention de prolonger l'année scolaire au-delà de la fin du mois de juin.

4) **Que puis-je faire en attendant le retour au travail du personnel enseignant?**

Il importe que vous encouragiez vos adolescentes et adolescents à poursuivre le mieux possible leurs études personnelles, jusqu'à ce que ce conflit soit réglé. À cet effet, nous désirons rappeler que les cours d'études sont disponibles dans les écoles. La direction se fera un plaisir de vous en remettre copie.

Enfin, nous vous assurons que nous faisons tout en notre pouvoir afin de trouver une solution à ce conflit. Nous osons croire que vous continuerez d'appuyer le Conseil dans sa position.

Pour tout renseignement supplémentaire, veuillez communiquer avec le surintendant responsable des écoles secondaires de langue française, Monsieur Gilles Galarneau, au 933-1720.

Veuillez agréer, chers parents, l'expression de nos sentiments distingués.

Gilles Métivier
Le directeur de l'éducation

Alphonse Lafrance
Le président de la SLF

Conseil des écoles catholiques de Stormont, Dundas et Glengarry
1104 Première Rue est, Cornwall (Ontario) K6H 1N6 (613) 933-1720

MESSAGE TO FRENCH-LANGUAGE CATHOLIC RATEPAYERS

Dear Ratepayers:

The strike of the French-language secondary panel teaching staff of our Board is a most serious cause for concern to you. We share your worries. The first victims of the strike are your children; we are very conscious of that fact. Thus we are sending you this first letter in order to answer a number of urgent questions. Another letter will be sent to you shortly in order to explain the main issue, namely the retirement gratuity.

With regard to the fate of the students who attend École secondaire La Citadelle, École secondaire régionale Glengarry or Programmes communautaires, here are some answers to the questions which are most frequently asked.

1) **Will my child lose his or her credits?**

No student will lose his or her credits solely because of the strike. If, at worst, the strike should continue until the end of June, the marks shown on the interim report would be used to decide on the awarding of credits.

2) **Will my grade 12 child be able to enrol at a university or a community college?**

Yes. Students have already sent their applications to postsecondary institutions. The school will send the interim report to the institutions at which students have registered, in order to complete their file.

3) **Will the school year be extended?**

The Board does not intend to prolong the school year beyond the end of June.

4) **What can I do until the teaching staff returns to work?**

It is important that you encourage your adolescents to pursue as well as possible independent studies, until the settlement of that conflict. To that effect, we wish to remind you that the course outlines are available in the schools. The school principal will be most happy to give you a copy of the relevant outlines.

Finally, let us assure you that we do everything in our power to find a solution to this conflict. We like to believe that you will continue to support the Board in its position.

For further information, please communicate with the Superintendent responsible for the French-language secondary schools, Mr. Gilles Galarneau, at 933-1720.

Sincerely,

Gilles Métivier
Director of Education

Alphonse Lafrance
Chairman of FLS

Stormont, Dundas and Glengarry Catholic School Board
1104 First Street East, Cornwall, Ontario K6H 1N6 (613) 933-1720

Fertilizer in pellets researched

OTTAWA — Producers in wetter parts of the country will eventually be able to nourish their crops while protecting the environment.

Researchers have developed a new technique for fertilizing the soil that combines peat moss and conventional fertilizers in pellet form.

"Studies show that peat mixed with fertilizer prevents water from leaching out nutrients contained in the fertilizer", explains John Richards from Agriculture Canada. "Our laboratory experiments indicate that when one centimetre of water is passed through soils treated with conventional fertilizers, 50 per cent of the nitrates contained in the fertilizers are leached out. When peat-fertilizer pellets are used, nitrate losses are cut to seven per cent."

Scientists are working to develop this new fertilization technique.

Peat mixed with fertilizer acts as a buffer, releasing nutrients in small amounts which allow plants to absorb more of the nitrogen contained in the pellets.

The pellets are made by mixing peat with conventional fertilizer and putting the mixture through a process called extrusion.

Richards has reviewed studies done in the Soviet Union using pellets similar to those developed here which show that crop yields were increased.

"Our objective goes beyond increasing yields", Richards says. "Productivity is already very high in North America. We're hoping to ensure better protection of the environment with this project."

Richards' research consists mainly of finding ways to prevent ground water contamination. The fertilizing pellets may help solve this problem since there is less leaching of nutrients. The technique also allows more rational use of fertilizers and makes more nitrogen available to crops.



Touring bygone era

While making a recent trip through Eastern Ontario, Ontario Dairy Princess Kelly Little made a stop off at the Osgoode Township Historical Society's Museum in Vernon. In acompanying photo, Little tries her hand at churning butter, while Carleton County Dairy Princess Heather Campbell checks out an old cream separator.

Test station fined

KEMPTVILLE — The milk analysis centre at Kemptville was recently fined $9,000 in provincial court in Toronto for illegally disposing of leachate toxic milk sludge.

The centre, operated by the Ontario Dairy Herd Improvement Corporation, was charged after the Ministry of Environment discovered that a septic tank truck dumped a load of contaminated milk into a private lagoon two years ago. The milk was contaminated with the heavy metal, potassium dichromate.

The milk testing centre was also fined $2,000 for not registering the waste with the ministry and an additional $2,000 for allowing the waste to be shipped by an unlicensed transporter.

Basagran usage extended

OTTAWA — Federal government regulations have expanded the use and timing of the postemergent chemical weed control product, Basagran.

Basagran Plus, which is a combination of Basagran, Assist oil and Pinnacle will control pigweed, lamb's quarters and red root up to 10 cm high. As well as the normal broadleaf weeds listed on the label, Basagran Plus also controls lady's-thumb, wild mustard and velvetleaf.

Jr. Aggie deadline extended

KEMPTVILLE — Are you concerned about the future of agriculture? The fate of the industry is in the hands of our youth. The Junior Agriculturalist program is an excellent opportunity for a farmer to become an active participant in increasing agricultural awareness.

Over the past 20 years, 3,000 young people from across the province have been given the opportunity to develop knowledge and appreciation of rural life. The program was designed for youth between the ages of 15-24, with no previous farm experience.

The Junior Agriculturalists receive a daily training allowance which is jointly funded by the Ontario Ministry of Agriculture and Food and the farmer. Living on a farm for an eight-week summer session provides the farmer with some assistance and helps to bridge the growing rural-urban gap. If you are a full-time farmer who is concerned about agricultural awareness levels and are willing to teach a young person about farming, then the Junior Agriculturalist Program is an excellent way to contribute your time.

Application deadlines have been extended to May 17, 1991 for both interested farmers and students. For more information and to forward applications, contact: Crystal Mackay, Regional Supervisor, Provincial Building, Box 2004, Kemptville, Ont., K0G 1J0, 613-258-8373.

James Purcell Funeral Home
Spencerville
658-3123

Notman MOTOR SALES LTD.
John C. (Jack) Notman
Hwy. #2 West, Morrisburg
613-543-4416
"Any make, any model, any year!"

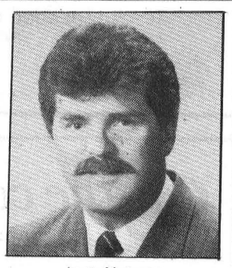
Jack Notman

CLARA'S
Your Flag Distributor
Clara B. Edwardson
Promotional Flags and accessories
(to your specifications)
493 Main Street, Winchester
Bus. 613-774-3252
Res. 613-774-2407

Grand Opening
TRANSACTION
New unisex clothing store
20% - 50% off
everything in the store
Draws for $25 and $50 Gift Certificates
More surprises in the store!
Come down and check it out!
951 Notre Dame Plaza (beside Radio Shack)
Embrun 443-0176

A.M.J. Insurance Brokers Limited
509 St. Lawrence Street
Box 999, Winchester
All your general insurance needs
613-774-6228
1-800-465-6228
INSURANCE BROKERS ASSOCIATION ONTARIO

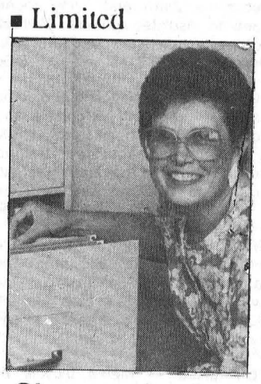
Sharron Jordan
President


TREAT YOUR FEET
TO BETTER WORK BOOTS BY TUFMAC, GORRILLA, KAUFMAN, GREB OR BOULET
SIZES 4-13, CSA
$59.95
LINDSAY & McCAFFREY GENERAL MERCHANTS
42 MAIN ST.
MANOTICK
TEL: 692-3368

SWEET SISTERS BAKERY
502 Church St., Winchester 774-BUNS
14 King St., Chesterville 448-2529
Especially for MOM
Mom always loves breakfast in bed. Serve her something extra special from Sweet Sisters Bakery

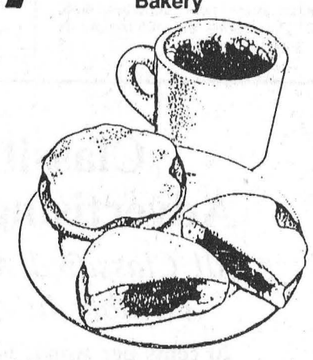
Danish
Croissants
Bagels
Chelsea Buns
Raisin Bread
& Buns
Muffins
For all the nice things Mom does for you, say thank you with a
Mother's Day Cake
6" round $8.00 by order only
Cake must be ordered by noon, Thursday, May 9
Call 774-2867 or 448-2529

QUALITY • SERVICE
DEPENDABILITY
What makes a bodyshop superior?
Modern equipment and professional employees who are thoroughly trained in the art of car refinishing and repair!

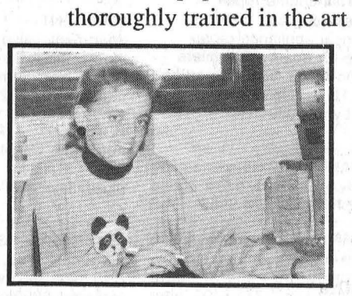
Bev Stewart, Office Manager


Jeff Stewart, Body Technician

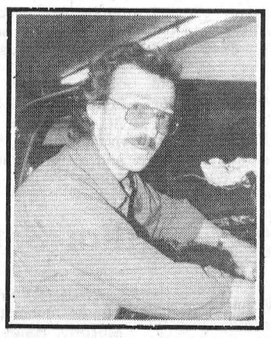
Dennis Carkner, Proprietor

We're the pros
Fender benders to major damage, we use only advanced, precision equipment.
Using Blackhawk Unibody Repair and Sikken Urethane Refinishing Systems will ensure you of a car finish so close to perfection, no one will realize it was ever damaged!


Danny Krisjanis, Body Technician

D's COLLISION CENTER
Dawley Drive, Winchester
Bus.: 774-2733
Res.: 448-2688

Incredible Factory Direct Savings on All Lawn & Garden Equipment!!!
2 Days Only!!
Tom's AIR COOLED ENGINES LTD.
VERNON, ONTARIO K0A 3J0
(613) 821-1060 Fax (613) 821-1119
Friday May 10, 9 to 6
Saturday May 11, 9 to 6
WORLD OF LAWN & GARDEN OPEN HOUSE
At YOUR #1 LAWN & GARDEN DEALER! While Supplies Last.!

NOMA CANADIANA SAVINGS
12 HP Tractors From $1599.00
18 HP $2499.00
5 HP Tiller Front Line List $699.00 Sale $499.00
Free Bagger GP 500 19" Cut 3.5 HP B & S
Push Mowers From $169.95 With FREE Bagger
Bagger Reg. $39.95
Noma Signa tractors 4 Wheel Drive 6 Speed shift on the go 40" Cut 12" Turning Blades
Bagger $99.95 to $199.95 With Purchase of Tractor
Bagger Reg. $399.95

Stihl Power Pro
Chain Saw Special
#1 World Wide
028W 47cc 16" Cut Reg. $479.95 For $379.95
044 70cc 18" Cut Reg. $754.00 For $639.95
2 only
All Models in Stock Ready to Go!
All Models on Sale
Stihl Trimmers & Brush Cutters
Prices Starting At $169.95

TORO "New" Recycler Lawn Mower.
Model 20213 5 hp, 4-cycle Quantum engine 21"
All Toro Lawnmowers on Sale Starting At $524.95
THE NEW TORO RECYCLER LAWNMOWER.
• Specially-designed deck recycles clippings back into the lawn where they disappear.
• Exclusive, patented recycling features not found on any other mower.
• The only new mowing technology of the 90's.

LAWN-BOY Lawn Mower Sale
A GRASS CATCHER YOU CAN OPERATE SINGLE-HANDEDLY.
All Lawn Boy Mowers on Sale Starting At $299.95
Also Commercial Mowers on Sale.
ITS POWER IS ITS GLORY.

TROY-BILT Authorized Dealer
3 HP & 8 HP Starting At $879.00
Shreader 3 HP & 8 HP Starting At $1074.00
Tomahawk
5 HP & 8 HP
Sicklebar Mower 4 HP 39" Cut Starting At $1449.00 2 only
$924.00
TROY-BILT TUFF-CUT High Wheel Mower

Bolens Authorized Dealer
Bolens Mulching Mowers
One-Step Lawn Care!
Mow, fertilize and eliminate clippings!
2 only $669.95
Also Compact Diesel Tractor In Stock
Bolens Surburban Tractor
The benefits of mulching mowers, now on lawn tractors! Exclusively from Bolens!
Take one home today!

Save now on Ariens. riding mower and tractors.
• 8 hp electric start engine.
• 30" mower deck.
• 6 forward speeds plus reverse.
• Clutch-free shifting.
• 4-bushel Bagger-Vac® (optional).
8 HP 30" Cut List $2330.00
8 HP 30" Cut Sale $1995.00
• 12.5 hp Briggs & Stratton I/C or 12 or 14 hp Kohler OHV engine.
• Hydrostatic or gear-drive transmission.
• 32" or 38" Flex-N-Float® mower deck.
• Quick-attachment system.
• 6-bushel Bagger-Vac® (optional).
• 15 optional attachments available.
12 HP Gear 38" Cut $2750.00
12 HP Hydro 38" Cut $3100.00
16HP 18 HP
• 16 or 18 hp Kohler twin-cylinder engine.
• Hydrostatic transmission.
• Electric attachment lift.
• Quick-attachment system.
• Optional 42", 48" or 60" Flex-N-Float® mower deck.
• 16 optional year-round attachments and accessories are available.

GRAVELY Factory Authorized Sale
Landscaper Special.
Sale Price $5995.00 only at Show
Pro Master 18-H has smooth, hydrostatic transmission for clutchless shifting and a powerful, 18 hp, twin-cylinder, air-cooled engine.
Gravely will give you pro results effortlessly. Stop by for a test drive today.
Pro Master Series
In 1916, B.F. Gravely put a motorcycle engine on a hand plow and the first Gravely® tractor was born. Today, there are eight Two-Wheel tractor models that offer all-gear drive, rugged commercial engines and a choice of 20 custom-engineered attachments, to handle any grounds maintenance job. Come in for a demonstration of this American-born performer, today.
Your Gravely dealer has special prices on the riding tractor that tills, hauls, mows and more! Save time doing lawn and garden chores and save money, too. Come test drive a Gravely riding tractor today.

SUMMERS
INSURANCE BROKERS INC.
GENERAL INSURANCE
"ALL THE CHOICE IN THE WORLD"
WINCHESTER
774-2515 or 774-2519

(613) 821-2554
METCALFE
Custom Air Ltd.
HEATING & AIR CONDITIONING INSTALLATIONS
WAYNE E. IRVEN
R.R. 3
Metcalfe, Ont., K0A 2P0

the co-operators
Insurance/Financial Services
Lyle & Sandi Smith
Life, Auto, Home, Commercial, Farm
29 King St., P.O. Box 538
Chesterville, Ont., K0C 1H0
Bus.: 448-3300

BARRY H. BLAKELY
Chartered Accountant
MORRISBURG VILLAGE PLAZA
MORRISBURG, ONTARIO K0C 1X0
TEL: (613) 543-3715
FAX: (613) 543-4518
RES: (613) 933-2483

Color Your World
George Marszalek
Authorized Dealer
951 Notre Dame, Embrun, Ont., K0A 1W0
443-3093

Winchester
PRINT
"Winchester's Only Web and Commercial Printer"
584 Main Street West (across from the arena)
774-3186

FREE ESTIMATES
Barry's Painting and Wallpapering
BARRY FAWCETT
774-3227
594 MAIN STREET
WINCHESTER, ONTARIO
K0C 2K0

Metcalfe PHARMACY LTD.
"Our personal touch makes the difference."
Open Monday-Friday, 9:30am - 6:00pm,
Saturday, 10:00am - 2:00pm
8206 Victoria St., Metcalfe
821-1224

JT CERAMICS
Jane Tun
N.C.M.A. Certified Teacher
GIFTS FOR ALL OCCASIONS
GREENWARE, CERAMIC CLASSES
Open most days, noon to dark.
R.R.1
WINCHESTER, ONT.
K0C 2K0
(613) 774-5960

H. L.
PERKINS CO. LTD.
LUMBER & Building Supplies
For Your Home Renovations
Where Quality Cedar Is a Family Tradition
(SMITHS FALLS RD. and HWY. 16)
NORTH GOWER, ONT.
PHONE 489-3735 232-0666
Mon.-Fri. 7:30-5 p.m.
Sat. 7:30-noon

Classifieds

Professional & Business Directory

R. BRYSON PATTERSON
Optometrist
215 Van Buren Street
Kemptville
Mon., Tues., Thurs., Fri.
10am to 5pm
Telephone 258-2274

HAZEN MELDRUM LTD.
Ontario Land Surveyors
W.J. Johnston, O.L.S.
Resident Surveyor
610 ST. LAWRENCE STREET
WINCHESTER, ONTARIO
Tel. 774-2414 P.O. Box 394

GARY BREYER
London Life Insurance
New Freedom 55
and Life Term to 100
Residence: 543-3378
Morrisburg
41tfc

KINKAID AND LONEY MONUMENTS
Smiths Falls, Ontario
Monuments erected anywhere in Eastern Ontario
Smiths Falls
283-3480
Winchester Area
GERALD C. HOLMES
774-2665 evenings
Authorized dealer for
ROCK OF AGES MEMORIALS

BROCKVILLE AND KINGSTON MONUMENTS
Memorial monuments, markers, bronze plaques and cemetery lettering.
"HANK" HANSEN
821-1780
Box 369, Metcalfe, Ont., K0A 2P0
14tfc

MONUMENTS
Memorial Markers and Cemetery Lettering. For information, contact:
Bruce Campbell
463 York Street
Winchester, Ont. K0C 2K0
774-2493
11tfc

Notice

NOTICE
Party trays: meats, veggies or cheese and crackers. Ideal for large gatherings. Great for holidays and special occasions. Beautifully arranged or finished to your specifications. **The Crossover,** 448-2608. 45tfc

CREDIT PROBLEMS?
NO PROBLEM!!!
We can finance you ourselves. No credit, self-employed, bankrupt or limited pension? We can help!!! Car-o-line Autos, Chesterville, 613-448-2488 or fax 613-448-3304. 4tfc

ATTENTION!!!
I'll give you cash for nostalgic 'country' items like old chairs, tables, baskets, seed boxes, candle boxes, washboards, crocks, or tin items (toys and figurines included). Especially anxious for old-fashioned milk cans - so explore that old vacant barn one sunny Saturday, then call me at 821-3989. 4-5

NOTICE
Learn how to earn money. Assistance makes steady income possible. Easy method starts you earning quickly. For informative appointment, call 774-2770. 5

NOTICE
Lawns rolled, with ashphalt roller. C.A. Graham, 448-2196. 5

NOTICE
Do you own sheep? Do you have a small flock? Difficulty finding a sheerer? Phone 1-378-0237. Willing to sheer small flocks, less than 12. 5-6

Services

Empire Building Supplies Ltd.
Let Empire do your Blueprints on our CAD Computer Aided Drafting system. Call 774-3340. 20tfc

ALCOHOLICS ANONYMOUS
If you want to drink that's your business. If you want to stop, that's ours. Call AA, 535-2418, 774-3337 or 543-3484. For families of alcoholics (ALANON), 774-3337 or 543-3484. 28tfc

CUSTOM GENERAL CONTRACTING
Agricultural-Commercial-Residential. Professional, guaranteed workmanship. For expert advice on your project, phone 774-2452 today and avoid further delays. G.S. Construction, P.O. Box 22, Winchester Springs, K0C 2L0. 2tfc

Sandra Lea Home Care
Residential and Commercial Cleaning
Before & After Moving Cleanup
Spring Cleaning (windows)
BONDED & INSURED
448-3722

Services

JOYCE'S UNISEX HAIRSTYLING
41 Queen Street East, Chesterville (next door to Sears). For information or appointment call 448-1098. No tax, no GST added. Open Tuesday to Friday 9am-5pm, Thursday 9am-9pm, Saturday 7am till done. Joyce Fawcett 4tfc

SPRING CLEANUP?
No Problem!
"The Grass is Greener" landscaping and lawn maintenance, commercial and residential. Free estimates. Call Brian, 1-258-9320. 4-6

VIDEO PRODUCTION
Weddings, anniversaries, industrial, commercial, copying, etc. Titles, music, special effects. Call Bill Steele, 774-2242 for demos, references. 5c

TRAIL RIDES
Family fun on nature trails at Cameron's Quarter Horse Farms, north of Cardinal. 657-3652. 5tfc

HOUSEHOLD MOVERS
Licensed and insured household movers. Call 543-2523 or 543-2226, Morrisburg. 41tfc

POOLS 'N THINGS
New Pools, Spas, Chemicals, Pool Repairs, Liners, Interlocking Stone Decks, Driveways. Free estimates.
POOLS 'N THINGS
Lyman Holmes
Winchester, 774-2641
41tfc

BIRTHRIGHT — Pregnant and distressed? We can help. Confidential and non-judgmental. Brockville, 342-1970; Ottawa, 744-5683; Cornwall, 938-2028; or 1-800-328-LOVE (5683). 46-45

Lost

LOST — Reward for rings described as follows: ring, with 'Cartier' engraved on inside, has 7 diamonds of various sizes splashed on wide gold band; women's gold signet ring with 'LMS' engraved; high-set large round garnet stone set in gold; rectangular blue sapphire, 'WANG ACHIEVER' engraved beside stone, set in gold; man's signet ring with 'C.S.' engraved; also various gold necklaces. Reward for all or part, no questions asked. 258-1522. 5-6

Tender

CONSEIL SCOLAIRE PUBLIC DE Stormont, Dundas & Glengarry PUBLIC SCHOOL BOARD

TENDER #7-91
FUEL OIL
Bids will be received by Mr. L. Legault, manager of purchasing and stores, until 3pm on Wed., May 29, 1991. Persons interested in bidding on this tender are requested to obtain the necessary forms from the purchasing department of the Stormont, Dundas and Glengarry Public School Board, 405 Tollgate Road, Cornwall, ON, K6H 5R6, referring to Tender #7-91. Low bid not necessarily accepted.
Louis Legault, Manager
Purchasing and Stores
An Equal Opportunity Employer
Roy Hastings, Chairman of the Board — James W. Dilamarter, Director of Education
5c

CONSEIL SCOLAIRE PUBLIC DE Stormont, Dundas & Glengarry PUBLIC SCHOOL BOARD

TENDER #9-91
GYMNASIUM ADDITION
MORRISBURG PUBLIC SCHOOL
The Stormont, Dundas and Glengarry Public School Board is seeking tenders in the following trades relating to the gymnasium addition to the Morrisburg Public School:
EXCAVATION & GRANULAR MATERIALS; CONCRETE REINFORCING STEEL; READY MIX CONCRETE.
Specifications for each of these areas must be picked up from the board's purchasing department, 405 Tollgate Road, Cornwall, ON, K6H 5R6, on Fri., May 10, between 9am-12 noon. Tenders for the excavation and granular materials must be submitted to the purchasing department by 2pm on Tues., May 14, 1991.
Tenders for the concrete reinforcing steel and the ready mix concrete must be submitted by 2pm on Thurs., May 16, 1991.
The board reserves the right to reject any or all tenders and to waive formalities as the interest of the board may required.
Louis Legault, Manager
Purchasing and Stores
An Equal Opportunity Employer
Roy Hastings, Chairman of the Board — James W. Dilamarter, Director of Education
5c

TENDER
FOR GRASS CUTTING
AT ORMOND PROTESTANT CEMETERY
Tenders will be accepted until Fri., May 17, 1991 for mowing of the cemetery. Riding lawnmower will be supplied. Trimming around stones at least once. Please apply to Bruce Porteous, Secretary/Treasurer, RR1, Winchester, K0C 2K0 or phone 774-3855. 5

ADVERTISING PAYS

Wanted

WANTED TO RENT — 3-bedroom house, Winchester area, for June 1. Please call 774-3569. 52tf

Help Wanted

HELP WANTED — Funtastic Pools Ltd. is seeking general labourers for the 1991 season. Interested persons are asked to call 774-2341 or apply in person at 495 May St., Winchester. 3tfc

HELP WANTED — Cook required for Rideau Hill Camp, June 17-Aug. 26. Phone Bill Patterson, 1-258-2973.4-5

HELP WANTED — Mom with 2 preschoolers and new baby urgently needs someone to care for preschoolers, 2 or 3 afternoons a week for a couple of hours. No meals necessary. Please call 821-3989 mornings or evenings. 4-5

HELP WANTED — Babysitter for 2 children required immediately in my home. Good wages, live-in accommodation possible. Call 652-2539.4-6

HELP WANTED — Full and part-time help required for Answer Cleaner Service, to clean homes. Call 821-3710 and leave name and phone number. 4-5

HELP WANTED — Looking for TLC for 2 children, 2-year and 3-month old, in my home starting May 27, Monday to Friday, 7:30am-4:30pm. Experience and references required, please call Linda, 821-3751. 5

HELP WANTED — Casual RNs for nursing home. Experience required. Apply to Sandra Hollington or Sandra Boyd at the Osgoode Care Centre, 821-1034. 5c

HELP WANTED — Enjoy the outdoors and exercise? We have a job for you! General farm labour...field work, hay, fencing, etc...No experience needed but would be an asset. Valid drivers licence required. Call 535-2498 or 543-3642. 5

Work Wanted

WORK WANTED — Custom milking, days, weekends. Have experience and references if needed. Call 448-3325 days or 448-2609 evenings, Penny or Richard. 45tfc

WORK WANTED — Nick Huttinga & Son Painting, Interior & Exterior. Free estimates; 20% off - no GST. 652-2295 or 989-5208. 51-6

WORK WANTED — Hyhoe available for cleaning fence lines, moving manure piles, etc. Phone 989-2147 or 258-4435. 51tfc

WORK WANTED — Masonry, repointing brick and stone houses; also chimney work, carpentry, roofing, siding and painting. Phone 774-6921. 2-8

WORK WANTED — I have a number of cleaning persons, in your area, ready and eager to help you with your home or office cleaning. Please give them an opportunity to help you. Thank you. Call anytime, 652-2136. 2-8

WORK WANTED — Need your hedge or trees trimmed? A new lawn made; the old one repaired or rolled? Your garden tilled? Call Rene Moss, 448-2558. 2-7

R&L ENTERPRISES
"We do it all - no job too small"
painting
wallpapering
woodworking
carpentry
home and office cleaning
drywall
general labor
chimney sweeping
small engine repair
landscaping and mowing
electrical appliance repair
storage for boats and trailers
clown and magic acts for parties
Ray - 989-2484
Lynn - 989-2290
3-6

WORK WANTED — Housecleaning on a weekly or bi-weekly basis; spring cleaning extra. Call 774-3557. 4-5

WORK WANTED — Teenage girl, 16 years, looking for summer employment babysitting and/or light housekeeping. Call 774-5405 after 5pm. 4-5

WORK WANTED — Specializing in drywall, taping, sprayed and stippled ceilings, metal stud framing and T-bar ceilings. Call Keith, 774-6546. 4-5

WORK WANTED — Can't afford somebody full time? Hire me — by the week, day or hour, to do your unpleasant jobs. Manual labour (digging, raking, etc.); spring cleaning (around house or farm); painting; carpentry; washing windows; insulation; farm labor. You'll have professional work done at a reasonable price. Phone 1-774-6447 between 6-8pm and leave message for Dervis. 5

WORK WANTED — Willing to babysit one child, starting in May. Live on farm west of Winchester, on Inkerman school-bus route. Lunch provided, $15/day. Phone 774-5370. 5

WORK WANTED — Barkley Plumbing and Heating. We specialize in Myers pumps and softeners. Service and installation of furnaces - wood, wood-oil, wood-electric, oil and electric. Paul Barkley, 989-2844. 39tfc

Work Wanted

WORK WANTED — Will do housekeeping full time or part time. References available, reasonable rates. Call Diane at 258-1312. 5-6

WORK WANTED — Farmers! Busy with cropping and no time to keep up with your bookkeeping? GST getting you down? Call Pam, 989-2781. Accounting done manually or on computer. 5

WORK WANTED — Sullivan Bros. Const. — Weeping bed installation; building movers; basements; hy-hoe excavator; dozers; trucking; loaders; fill; top soil; crushed stone. 448-2332. 34tfc

WORK WANTED — Carpentry, painting and wallpapering. Call Don Barkley, Inkerman, 989-5460. 26tfc

THE INSTANT KITCHEN
Sensational kitchen idea. Don't replace your old, dull kitchen cupboards - reface them! Save 40-60 per cent. Barkley Kitchen Saver, RR1, Inkerman, 989-5460. 26tfc

For Rent

FOR RENT — Masonic Lodge, Russell. Small meeting room, sits 70, equipped kitchen. For reservations call 445-2981 or 445-2888. 5

FOR RENT — Pasture. Apply Graham Beckstead, RR1, Lakeshore Drive, Morrisburg, 543-2992. 5-6

AIR CONDITIONED HALL FOR RENT
Vernon Recreation Centre, large hall, capacity 337; small meeting room 50. For reservations call Carolle Dallas, until 9pm, 821-3015. 41tfc

FOR RENT — Office space, Winchester. 774-2774. 36tfc

Accommodation

FOR RENT — One-bedroom apartment, fridge, stove and heat included. $400 monthly, available immediately. 505 St. Lawrence St., Winchester. Call 774-5323. 40tfc

FOR RENT — 2-bedroom apartment, Winchester, $496/month includes stove, fridge, and heat. 774-2774.46tfc

FOR RENT — Winchester, new, 3-bedroom double. 1½ baths, central location, immediate occupancy. First and last month's rent, 1 year lease. $750/month (damage deposit). Phone Jack, 774-3990. 48tfc

FOR RENT — 2-bedroom apartment in quiet surroundings, available May 1. Call for appointment for viewing, 652-2319 evenings or 652-4802 days. 2tfc

FOR RENT — 1-bedroom apartment in Winchester, $380/month plus heat and hydro. Call Ron, 448-3562. 2tfc

ROOM FOR RENT — Phone and cable TV, with or without kitchen and laundry facilities, meals available. Choices and prices negotiable. 774-2668. 5tfc

FOR RENT — 1-bedroom apartment in Winchester with one-year lease, $350/month, includes fridge and stove; also 2-bedroom in Winchester, one-year lease, $420/month. Ron Jonstone, 448-3562. 2tfc

FOR RENT — In Chesterville, 2-bedroom apartment with private car garage, available immediately. Fridge and stove optional, $420/month plus heat and hydro. Call 774-5323. 3tfc

FOR RENT — 2-bedroom apartment, available June 1, $375, first and last months rent required. Heat and utilities not included. Jack, 774-3990. 5tfc

FOR RENT — Apartments for rent. C.A. Graham, 448-2196. 5

FOR RENT — 1-bedroom furnished apartment; also 2-bedroom apartment, fridge and stove included. Phone after 5pm, Park Place Apartments, 774-3832. 5c

FOR RENT — 2-storey, 3-bedroom house in Chesterville, backs onto park. Available immediately, $475 plus utilities. Call 448-3306 after 6pm. 5-6

FOR RENT — Spacious 2-bedroom apartment. Two appliances, satellite dish, heat and hydro, air conditioning included. $600/month. Call 448-1397 between 8-9pm. 5tf

FOR RENT — Metcalfe, 3-bedroom bungalow. 1½ baths, 4 appliances, 1 year lease, 1st and last months rent. $750/month plus utilities. Immediate occupancy. 822-2039. 5

FOR RENT — 2-bedroom apartment, St. Lawrence St., Winchester, available June 1. $450/month, heat and hydro included. 821-1071 after 5pm. 5

For Sale

COUNTRY WATER SYSTEMS
Pumps, conditioners, filters. Garry Murphy Sales & Service Ltd., Brinston, 652-4802. 25tfc

FOR SALE — Cedar posts, rails, clothes line posts, poles. All lengths and sizes. 258-4101. 49-10c

FOR SALE — 3-bedroom house and modern barn. $2,500 down, monthly payments on balance. Mortgage held by owner. 448-2332 after 6pm. 48tfc

For Sale

UNBEATABLE PRICES on building materials, doors, windows and kitchen cabinets, at Casselman Plywood Home Hardware Building Centre, 613-764-2876. 48tfc

FOR SALE — 2 chip stands, fully equipped, will relocate for purchaser, asking $5,900 each. Offers will be considered, would consider renting. Phone 774-3255 or after 4pm, 774-3517. 3tfc

FOR SALE — 1983 Ford Ranger, runs good or for parts, $500; Massey Harris 22, 3-pt. hitch, new tires. Archie, 657-4423. 4-5

HANDYMAN'S SPECIAL
Finch — Priced to sell, $55,000, 4 bedrooms, 3,200 sq. ft. of living space, large landscaped lot, 60'x180'. Ted Lucas, 737-3133, N.R.S. Ottawa.4-5

FOR SALE — Large assortment of good used electric motors, various sizes and prices from 1/6, 1/3, 1/2, 3/4, 1, 1½, 2, 3, 5 and 10 hp, in good working condition and can be used for many applications. For further information, call 652-4802. 4tfc

FOR SALE — Red potatoes, suitable for table or seed stock, $7/50 lbs. 774-2860. 4-5

FOR SALE — Wooden lawn ornaments. 482 Howard St., Winchester. 4-6

FOR SALE — 1977 Dodge Ram-Charger 4x4, in good condition, never plowed, PS, PB; 3-furrow plow, 14" bottoms; free straw. Call 448-3616 after 6pm. 4-7c

ELIMINATE HARD WATER PROBLEMS
New revolutionary device gives you softer hair and clothes; eliminates scale buildup in hot water tanks, kettles, dishwashers; metal stains simply disapear. No salt required! No plumbing connections needed. Install yourself in two minutes. 10-year manufacturer's warranty. Full refund if not satisfied. Send for free details now. P.O. Box 542, Ottawa, ON, K1C 1S9 or call 613-749-0858. 5-6

FOR SALE — Bolens riding mower, $450; push mower, $40; office chairs and waiting-room chairs, $15; 1987 Chev Caprice Classic Brougham, $7,500. Phone 346-5796. 5

FOR SALE — 750-gallon metal tank, $75. C.A. Graham, 448-2196. 5

DUMPING TRAILERS
All sizes and capacities, farm models and highway models. Will build to suit. Priced from $2,995. 445-2053. 5-6

FOR SALE — Cottage, has to be moved from property, corner of Hwy. 43 and Forbes Road. Kitchen part, 16'x16', wired, insulated and panelled; other part is 16'x28' and has 2 bedrooms, bath and living room, panelled, insulated and wired. Will sell as one or two parts. $5,000 or b.o. Don Erwin, 989-2169. 5-6c

FOR SALE — 1 Hilti TP800 electric hammer chisel with 6 chisels and points, $800 or b.o., like new; 1 Hilti DX36M power-actuated nailing device, like new, repeater shots, adjustable power. Don Erwin, 989-2169. 5-6c

TREES — Butternut, 8', $25; apple trees, 2 yrs. old, $9; pine and tamarack, $15. Planting also available. McHaffie's Flea Market, Sunday, 543-2416 weekdays and evenings. 5

FOR SALE — Men's bicycle by Raleigh, 3-speed commuter, like new, asking $55. 448-3428 evenings or 774-2835 days. 5

AT CANNAMORE ORCHARD
Fruit trees, popular varieties at popular prices.
FRESH MAPLE SYRUP
And other goodies. Visa accepted. Weekdays, please phone ahead; weekends, 10am-5pm. 448-3633.5-7

FOR SALE — Bostitch special: M12B roof nailers, $650; 1-inch nails, $55/7,200. Rent-all, 485 Gladstone, Winchester, 774-2514. 5c

FOR SALE — 1983 Yamaha 500 Virago motorcycle, 10,000 km, $1,095; light-weight trailer, 4'x6', like new, $375. 774-2184. 5

FOR SALE — Whirlpool washer and dryer, like new, used only 2 years, $800 set; Westinghouse dishwasher, good condition, $150; 24" McLary electric stove, good condition, $75; 1977 Oldsmobile '98', 405 motor, 'as is', $500. 774-2434. 5

For Sale

FOR SALE — Sandy Mountain Campsites Ltd. Sales and service for Northlander and General mobile homes, new and used. Phone 989-2058, 989-3101. 30tfc

Automotive

FOR SALE — 1983 Buick LeSabre Ltd., loaded, asking $2,900 certified. Offers will be considered. Phone 774-3255 or after 4pm, 774-3517.5tfc

FOR SALE — 1981 Ford Thunderbird in good condition, $1,500 or best offer, call 989-2146 51tf

FOR SALE — 1984 Toyota 4x4. Very good running condition. Call 448-3891. 46tfc

FOR SALE — 1979 Dodge half-ton pickup. 8 cyl., automatic, good condition, $1,500 as is. 931-2682, Summerstown, Ont. 5-9

FOR SALE — 1979 Buick Riviera, well maintained, best offer. 989-6182.4-5

FOR SALE — 1986 Mazda RX7 GX with cruise, sunroof, charcoal grey, mint condition, stored in winter. Asking $11,500. Phone Frank Casselman, 448-2476. 5-6c

FOR SALE — 1988 Pontiac Bonneville SSE, grey, 110,000 km, fully loaded, excellent condition. Asking $13,000. 774-3156. 5

FOR SALE — 1979 Ford Cougar XLT, good condition, safetied, $1,600. 774-5168. 5-6c

FOR SALE — 1976 International Scout 4x4 truck, auto., in running order, suitable for on-farm use, needs battery. $500 or b.o. 448-2438. 5

FOR SALE — 1983 Honda, good running condition, best offer. Call after 6pm, 989-6145. 5tf

FOR SALE — 1982 Chevette, blue, 4-door, in running condition, as is. 774-3562. 5-6c

FOR SALE — 1985 Chev Silverado ½-ton, V8-305-4, bronze metallic and beige, deluxe fiberglass cap, 20,000 miles, many options. $8,975. Phone 448-2133. 5

FOR SALE — 1985 Dodge Aries station wagon, PS, PB, air conditioning, $1,000. Phone 774-3497 or 774-2881. 5c

Farm

SOYBEANS WANTED
Licenced elevator. Fred Zandbergen Farms Inc., 652-2069. 9tfc

Save 75¢
on 20 kg bag of Purina
CHICK STARTER
- Start & Gro 17% Medicated or
- Meat Builder 20% Medicated
(Special effective May 9-18)
LIMIT 5 BAGS PER CUSTOMER
C&L FEEDS
Winchester 774-3538
Dixons Corners 652-4875

Leo's Tech Tips

"We don't just talk about GREAT SERVICE, we GIVE it!"
Most rear disc brake systems self adjust with parking brake use, applying parking brake regularly also keeps cables from seizing up.
Drewery
PONTIAC BUICK LTD.
WINCHESTER 774-2360
1-800-267-7608
Leo Vanderlaan, Shop Foreman

Classified Advertising Rates
All Classified Advertising Payable In Advance
20 cents per word, $4.00 minimum
Classifieds will be accepted by telephone, but must be paid by 10am Tuesday, for publication on Wednesday.
Tel. 774-2524
Classified Deadline: 10am Tuesday, for publication Wednesday
VISA

Classifieds

For Sale

AERMOTOR
Water Pumping Windmills
For stock watering, irrigation and domestic water systems. 613-821-4420 for information or demonstration.
POWER, FREE AS THE WIND 51-8

FOR SALE — Massey Ferguson 135 with loader, 1,500 hrs., good working condition. Spreader also available. 989-2873. 51tfc

CUSTOM WORK
Plowing, cultivating, discing, spraying and planting. Call Fred Zandbergen, 652-2069. 51tfc

FOR SALE — Silo, 16'x55', complete with roof and pipes. Please call 445-5341. 3tf

FOR SALE — Deutz DX 120 4WD tractor, air conditioned, AM/FM radio, excellent condition; IH 784 tractor with T.A., very good condition. Call 826-0435 anytime. 4-5

FOR SALE — AC 185 tractor, cab; 18.4x30 duals; 3,300-gal. Patz liquid manure tanker. Phone 826-2687.4-5

FOR SALE — Turnco 14' land packer, used one year, $1,500; IHC 4-furrow plow, 3-pt. hitch, trip beam, $900 firm. Terry, 692-4540, Manotick. 4-5

FOR SALE — MF 10' 3-pt. hitch discs. Phone 774-2750. 5c

BALE HANDLERS
New loader-mounted round bale spears (2), can carry 2 big bales, $325 (new); 1 used round bale spear, $175. 445-2053 or 445-5675. 5-6

FOR SALE — IH 46 4-row corn planter, fiberglass boxes, $1,000; IH 720 semi-mounted plow, 4x16'' bottom, auto. reset, $3,500; IH 370 disc, 12', $3,000; or best offer. South Mountain, 989-2636. 4-6c

FOR SALE — Ford 8N tractor, 4-speed, beautiful condition. 989-6182. 4-5

FOR SALE — Hay, large round bales. Call 774-3630. 5-6c

FOR SALE — Allis Chalmers 442 baler; horse sleigh, seats four; horse wagon. 774-6212. 5

FOR SALE — Hesston forage harvester 7140, with 6' pick-up head, in excellent condition; also 2 Dion forage boxes, 16' on 10-ton wagons. 448-3436. 5-7

FOR SALE — 10' hydraulic disc; seed drill; land roller; hay elevator; side rake; baler; bale stooker; bale buncher; and wagon. Phone 652-4057.5-6

FOR SALE — IH 3-furrow #36 ace bottom trip beam plow, $350; 12' Kovar mini-trail pony harrow, $800; 12' S-tine cultivator, $800; 20' Zero feeding grazing wagon, $900. All stored inside. 821-2693. 5-9

BALE WAGONS
Tri-axle round bale trailers and bale racks, tri-axle model, $2,800 (new). 445-2053 or 445-5675. 5-6

FOR SALE — No. 208 Owato NNA haybine and conditioner; also Allied bale stooker, hyd. driven. 989-5450. 5-6

RUSSELL WELDING
One 5x10 small stock trailer, 3-ton cap. w/electric brakes. Reg. $2,195, now $1,795. Wired and ready to go. 445-2053. 5-6

FOR SALE — IH #58 corn planter, 8 row narrow, with end transport, field ready, $2,900. 821-2493. 5-6

FOR SALE — Forage seeds: alfalfa, brome, orchard grass, timothy, trefoil. Phone or contact Norm Tinkler, 989-5299. 5-7

FOR SALE — Bush Hog dealer: Rotor cutters; post-hole diggers, etc...and Bush Hog parts and blades. Earl Eamer, Avonmore, 613-346-5650.5-7

FOR SALE — International #10 grain drill, plus quantity of page wire and fence posts. 774-2080. 5-6

CUSTOM WORK
Incorporating herbicides, manure agitating and vacuum manure tank rental. Call 774-3314. 5-6

FOR SALE — Bulk tanks: 800-gal. Mueller; 1,000gal. Mueller; 600-gal. Surge. Call 652-2009. 5c

FOR SALE — 685 Case International tractor with loader, like new. 774-6621. 5

FOR SALE — Spreader manure tank, 2,300 gal. (8,700 l), walking tandem axle, 16.5x16.1 tires, Tuflex coated, excellent condition. Call for further details, evenings, 652-2319. 5-7c

FOR SALE — New Holland 273 baler, $2,500; Allied automatic stooker with 5 hp motor, $700; both in very good condition. Call 774-3885. 5

FREE — Round bales, 2-year old mixed hay - alfalfa, red clover and timothy. Free for the taking. 821-4294. 5

FOR SALE — Wooden farm gates, factory made, all sizes, all strengths available. 989-3286. 5-6c

FOR SALE — Surge pipeline milking systems, parlors, feeding systems, water treatment, equipment, standby power supply, new and used vacuum pumps, bulk tanks, milker pails and buckets. Beattie and Ideal water bowls. Peter Babcock Ltd., Surge Dairy Farm Equipment, 984-2991. 39tfc

For Sale

FOR SALE — 4'x6' cow mats, $47.95 each. Garry Murphy Sales and Service Ltd., Brinston, 652-4802. 30tfc

Household

FOR SALE — Refinished furniture. Carman Refinishers, Iroquois, 652-2011. 39tfc

ELECTROLUX SALES AND SERVICE
New and used vacuums, central vac systems. We install, repair all makes. Display at McHaffie's Flea Market, Morrisburg. Mitch Cassell, 543-2140. 52tfc

ELECTROLUX May specials: all vacuum cleaners, uprights, canisters, centrals with parts, shampooers, new or used. Bags, filters and repairs. Apply to Sam Cowan, 925-3586; Winchester at 774-3932 or Kemptville at 258-2497. 4tfc

FOR SALE — Kenwood 3055 marble turntable, $100; heavy-metal albums; table and chairs; freezer; convection oven; baby clothes and blankets; toys; vertical and horizontal blinds; bar; skates; and many more articles. Call 989-2146. 51tf

FOR SALE — Curved glass china cabinets; tea wagons; used furniture; antiques. Stephenson's Furniture, Brinston, 652-4710. 3-6

FOR SALE — Extra heavy-duty automatic washers, built by Norge with ¾-hp motor to handle a large 20-lb. load with ease, and for years to come! Thinking washers? Think Norge, made by the Maytag people! In stock now at low sale prices. John Witteveen TV-Appliances Sales and Service, 448-2766, RR2, Chesterville (Dunbar). 5c

FOR SALE — 25 cu. ft. commercial freezer. 774-2750. 4-5c

FOR SALE — Water distiller. 984-2978. 5-6

FOR SALE — Used Whirpool frost-free refrigerator and matching 30'' range with self-cleaning oven, in white. Both units in excellent condition, will only be sold as a set, for just $575. John Witteveen TV-Appliances Sales and Service, 448-2766, RR2, Chesterville (Dunbar). 5c

FOR SALE — Kenmore washer and dryer, in good condition, asking $200 or b.o. 448-1580. 5

Pets, Livestock

LORILEA'S CLIP SALON
Since 1975, grooming and boarding of your pet. Call 448-3507 for an appointment. 44tfc

ROSE'S QUARTERHORSES
Standing at stud — Intensive Tim. 1986 grey AQHA, 16 h.h. Live foal quaranteed. Training also available. Call Herbie or Karen at 931-1566, Summerstown, Ont. 5-20

FREE — To good home; 1-yr.-old female dog, part Terrier. Spayed and all needles. Loves children. Call 774-2541. 4-5

FOR SALE — Entire beef herd of 30 cows with 30 April calves at foot. Mostly grade Simmental cross. Villager View Farm, 525-1242. 5-7

FOR SALE — Doberman pups, registered and transferred, black and tan, 10 weeks old, $225. Call 1-448-2940 evenings. 5

FOR SALE — Registered Border Collies, from working parents, all shots, wormed, 12 weeks old. 448-3266.5-6

FOR SALE — Service-age Holstein bull, sired by Inspiration from a VG dam, 2nd dam Ex. Phone 774-5710.5

Recreational

FOR SALE — 1983 CX 650 Honda, mint condition, 14,000 km, shaft drive, must see. Asking $1,800. 652-4943. 4-5

FOR SALE — 1979 Prowler bunkhouse trailer, 26', full kitchen and bath, 2 eating areas, sleeps 7. Asking $7,000 or best offer. Call 774-3205.4-5

FOR SALE — Aluminum boat, 12'; 4-hp Mercury motor, in excellent condition. 448-3616 after 6pm. 4-7c

FOR SALE — Lionel hard-top trailer, sleeps 7, fridge and stove, lots of storage, good condition. Call 445-5341. 4tf

FOR SALE — 1976 Kawasaki MC 900cc, all original, 20,000 miles. Showroom condition. 989-6182. 4-5

FOR SALE — 1986 Citation Excella motorhome, 23', Ford chasis, 460 dual fuel engine, 48,000 km, dual air, awning, roof pod and TV aerial. $28,500. Call days, 821-2524 or evenings, 821-2553. 5-6c

BUILD YOUR OWN CANOE/WINDSURFER
WEST SYSTEM epoxy resins, plans, fiberglass cloth, accessories, etc.
Now open
Saturdays 8:30 to 12:00.
plastics of ottawa
216 Pretoria Ave., Ottawa
235-1465

For Sale

FOR SALE — 18½' fiberglass boat and trailer, 150-hp Mercury motor, AM/FM stereo cassette, swim ladder, life jackets, 2 5-gal. reserve tanks. Excellent condition, $6,000 or b.o. 535-2997 or 535-2751 after 6pm or weekends. 5

FOR SALE — Bonair 1200 hard-top tent trailer, sleeps 8, electric/propane fridge, 3-burner stove, furnace, water tank, sink, wardrobe, awning. Stored inside, excellent, $3,300. 448-3243.5

Birth Notice

ARNOLD — Dave and Angie welcome with love their first-born, Liam Henry, on April 26, 1991 at the Scarborough Grace Hospital at 4:49pm, weighing 8 lbs. 3 oz. Proud grandparents, Wilma Ganter and Ruth and Frank Arnold. Special thanks to Dr. Rafi Benbach and nurses at the Grace. 5

VANDERVEEN — Jeff and Celine (nee Ranger) are pleased to announce the arrival of their first child, a son, Scott Jeffrey, on April 30, 1991 at 11:32pm, weighing 10 lbs. 6 oz. and 22 inches long. Proud grandparents are Arthur and Therese Ranger of Crysler and Wietze and Anna VanderVeen of Morewood. 5

DOCKSTEADER — Randy and Lorie are pleased to announce the safe arrival of their son, Bradley Randall, born on April 21, 1991. A brother for Adam. Grandson for Carl and Joy Docksteader of Winchester and Lloyd Robinson of Bancroft. Special thanks to Dr. Rosenquist and the nursing staff at Winchester District Memorial Hospital for their excellent care. 5

BEUMAN — John and Betty are pleased to announce the birth of their son, Eric David, on May 2, 1991, weighing 7 lbs. 15 oz. A brother for Michaela. Proud grandparents are Nick and Bets Beuman and Dick and Grace Linton. Special thanks to Dr. O'Connell and all the nurses of the maternity ward at the Riverside Hospital. 5

Card of Thanks

CARD OF THANKS — I want to say thank you to my family and so many thoughtful friends and neighbors for visits, cards, phone calls, transportation and gifts while I was in the Civic Hospital and since returning home. Everyone seemed to be there to make me better, sooner. Thanks for so many acts of kindness, they were deeply appreciated.
—Wm. E. Stewart 5

CARD OF THANKS — I would like to thank my family for my birthday tea and my relatives and friends who visited and sent cards. It was sincerely appreciated.
—Gladys Gray 5

CARD OF THANKS — We have so many people to thank. Our family for planning and providing such a wonderful 50th anniversary party for us; Yvan and Gladys Saunders for hosting the family dinner; the ladies of St. James United Church who catered so capably to the tea; St. James United Church for the use of their hall and to all who sent or brought such lovely cards, for beautiful gifts and friendly visits and phone calls, our sincere thanks.
—Gordon and Grace Blair 5

CARD OF THANKS — We would like to thank our family and friends for their cards, flowers, gifts and visits during our stay in the hospital. Special thanks to Dr. Heymans and maternity ward nursing staff at WDMH. Your special care and kindness will always be remembered.
—Celine and Scott Vanderveen 5

CARD OF THANKS — We would like to thank our friends, neighbors and relatives for cards, gifts and phone calls for our 50th wedding anniversary which had to be cancelled. Bill is home and improving after his hospital stay. Thanks again for the calls and visits for him. God bless and keep smiling.
—Bill and Doris Morrison 5

CARD OF THANKS — I would like to extend my sincere thanks to everyone who came to my bridal shower. Thanks for the many beautiful gifts and the lovely lunch that was served. It was very much appreciated. Special thanks to Susan, Cindy, Karin and Wilma, for the hard work and effort that went into preparing my shower. Billy and I truly appreciated having such a nice crowd at our mixed party. We would like to extend our sincere thanks to Steven and Deedee, Theo and Marcel. Thanks again to everyone! These two occasions have left very special memories with both of us.
—Penny Armstrong & Billy Nyenkamp 5

CARD OF THANKS — We would like to take this opportunity to say thank you to everyone who attended our 25th anniversary party and helped make it a special occasion to remember. Thank you for all the beautiful cards, gifts and best wishes. A special word of thanks to Marilyn Carruthers for the beautiful cake, to Cathy and Carolyn Cross for the lunch, to Vince Cousineau for the music and to all the RA members who helped in any way. Also a special thank you to Ken Carruthers, Kevin, Julie, Ken, Kerry Lynn and Linda. Such thoughtfulness and kindness will always be remembered.
—David and Donna Byers. 5

Card of Thanks

CARD OF THANKS — The school committee, students and staff wish to thank everyone for making the 25th anniversary celebrations of Elma Public School such a success. Special thanks to the retired and former teachers who poured tea, the two parents who made the birthday cake, the parent who did the video and everyone who helped with the decorating and serving at the tea. We would also like to say thank you to Ault Foods, Nestle, Winchester Print and the Village Green for their contributions; to the various local businesses who sponsored the newspaper ad; and to Chesterville Public School and the local churches for the loan of various items. Without the help and co-operation of everyone, our 25th celebration would not be such a memorable occasion. 5c

CARD OF THANKS — We would like to express our sincere gratitude to family and friends for cards, gifts and visits during our visit to WDMH. We appreciate the care of nursing staff in pediatrics and the attentive care shown by Dr. Burke. Very special thanks to Janet Volks who helped so much during the wee morning hours and to Sandy who is always so thoughtful.
—Sincerely, Sharon and Jordan Holmes 5

CARD OF THANKS — We wish to express our appreciation to our relatives, friends, neighbors and the Royal Candian Legion, Branch 108, for the gifts, flowers, cards and calls on the occasion of our 50th wedding anniversary. Special thanks to Gordon and Dorothy Strader who organized a dinner at the Coachhouse Restaurant with close relatives; also to John and Marian McMillan for their help with phone calls. Special thanks to Orma Earl and Vivian Jackson for organizing a dessert party with our neighbors at our home and the presentation of a plaque. Special thanks to Norma Wylie, Bea Eadie and Dora Smith for the presentation of a silver tray, on behalf of the Winchester United Church. Also to Basil Dawley who presented a plaque on behalf of Noble Villeneuve and the Ontario Government. Thanks to Laurie McKnight-Walker for her pastoral call.
—Reg and Ada Strader 5

CARD OF THANKS — The family of the late Cyril Merkley of Williamsburg would like to thank everyrone who donated food, money and comforting thoughts in our time of grief for the loss of a loving husband, father and grandpa. Special thanks to the pallbearers and Rev. Tysick, ambulance attendants, police, Dr. Houze and Fairbairn Funeral Home. Your kindness will be with us forever.
—Mrs. Florence Merkley and family 5

In Memoriam

SUTTON — In loving memory of a dear husband, father and grandfather, Gordon A., who passed away May 10, 1985.
As time unfolds another year,
Memories keep you very near;
Fond thoughts of times together,
Hold memories that last forever.
—Lovingly remembered by wife Jean and family 5

CHRISTIE — In loving memory of Mel Christie, dear husband, father and grandfather, who passed away May 9, 1980.
Till memory fades and life departs.
You will live forever in our hearts.
—Jean and family 5

BISHOP — In loving memory of a dear grandson, Bradley Ian, who passed away May 5, 1977.
In the book of life there are memories
Of happy days we knew;
Recorded in love are the blessings
Of a wonderful grandson like you.
—Lovingly remembered by grandparents,
Sterling and Kaye Bishop 5

ARMSTRONG — In loving memory of a dear husband, father and grandfather, Gerald, who pased away May 12, 1990.
I do not need a special day,
To bring you to my mind;
For the days I do not think of you,
Are very hard to find.
If all the world were mine to give,
I'd give it yes and more;
To see the face of my dear Gerald,
Come smiling through the door.
So many times I miss you,
So many times I cried;
If love could of saved you,
You never would have died.
I think of you in silence,
And often speak your name;
But all I have are memories,
And your picture in a frame.
—Sadly missed by wife Katie and family 5

Coming Events

COMING SOON
To Muriel's Flowers; bedding plants and outside hangers. 774-2201.4-5c

BAKE, PLANT, CRAFT & BOOK SALE
Sat., May 11, 9am-2pm at the Dundas Community Learning Centre, 512 St. Lawrence St., Winchester. 4-5c

SPRING DANCE
The Dundas County Jr. Farmers annual spring dance will be held Fri., May 10, 9pm-1am, at Winchester Community Centre. Cost is $3 with black and white costume, $4 without. Age of Majority only. Music by JVK Disco. 4-5c

Coming Events

SPRING DANCE
The Morrisburg Junior Hockey Club Inc. proudly presents Eddy & the Stingrays '91. 'All new sound and lighting production.' Come out and enjoy all your favorites from the 50's and 60's including a special tribute to ''The Beach Boys'' and dance to an improved sound quality and light show. Sat., May 18, at the Morrisburg Arena. Doors open at 8pm, dance begins at 9pm, sharp. Admission, $7/person. Held under the authority of Special Occasion Permit. 4-6c

M.T.A.S DANCE
Sat., May 11, 9pm-1am, South Mountain Aricultural Hall. Music by '9 Mile' DJ. Age of Majority. Admission, $4. 4-5c

PERM SPECIAL
At the Village Salon, Winchester. See our display ad in this paper. 5-8c

MIXED PARTY
In honor of Marilyn Wigney and Scott Lee, Sat., May 18, 8pm-1am, Osgoode Community Centre, Osgoode. DJ, Age of Majority required. Tickets, $3 each, available at the door. 5-6

BEACH PARTY
Metcalfe Community Centre ice surface, May 11, 9pm-1am. Live band — 'Racoons on Ice'. Prizes for best hat and shades. Tickets $5/person. Sponsored by the Angler's Rest Fishing Club. Age of Majority. 5

ROUND AND SQUARE DANCE
Tri-County country dance, Sat., May 11, 8:30pm-12:30am, Chesterville Legion. Western dance, come in blue jeans, cowboy shirts, skirts, boots, hats or in your regular dancing duds. Prizes for best outfits. 5

ANNUAL MOTHERS DAY BREAKFAST
Sun., May 12, 9am-12 noon, IOOF Hall, South Mountain. Sponsored by St. Peter's Anglican Church. Adults, $3.75; children, $2.50; family, $14.5c

TEEN DANCE
Fri., May 10, Henderson Hall, Winchester, 8-11pm. Music by J&S Disco. Admission $3. 5

THE RAINBOW COMPANY
498 Main Street
Winchester, 774-2783
Showers! Weddings! Anniversaries!
Choose from 15 colors to co-ordinate your special occasion. We stock napkins, tablecloths, candles, streamers, u-fluffs, cake-wrapping kits, doilies, fans, bells, ribbons and balloons. Your party headquarters is at **THE RAINBOW COMPANY.** 5c

HI & DRI COUNTRY
May 11, Greely Legion.
DOUG & SHIRLEY
May 12, Beaches, Long Sault, 3-7pm.
June 2, Country Jamboree, Metcalfe. 5c

MIXED PARTY
In honor of Sheila Stackpole and Cory Reaney, Fri., May 10, 8pm-1am, Greely Community Centre. Music by 'Weekend Pass', live band. Age of Majority required. 3-5

ANNUAL MEETING
For SD&G East Grenville Provincial Progressive Conservative Association, Thurs., June 6, 8pm in the Lions Hall, Mill St., Winchester. Agenda will be election of officers and committee reports. Noble Villeneuve, MPP, will report from Queen's Park. The following amendment to the consitution will be proposed in Section 7, delete 'June' and insert 'April or May'. Music by Shad's Disco, lunch available. Everyone welcome to this social evening. 5c

Winchester FAMILY STYLE ENTERTAINMENT
May 10 May 11
HOME ALONE (PG.)
Starring MacAulay Culkin, John Heard and Dan Stern. When the family left for Paris the son got left at home.

Coming Events

DO YOU HAVE KNOWLEDGE TO SHARE AND TIME TO SPARE?
We have a central location ideal for courses that could include food preparation, cake decorating, nutrition, flower arranging, yoga, or hobbies. We are open to suggestions. Give us a call at the Village Bin, 774-2783 and we'll help you work out the details. 5c

AEROBIC EXERCISE CLASSES
Let's spring, bounce, shuffle and kick into summer! Starts May 13 - for 5 weeks - $35. Mon. and Wed., 7:30-8:30pm, Winchester Community Centre. Fitness! Fun! Friends! For info. call Pene Arnold, 774-2103. 5

BINGO
Every Thursday night. Matilda Hall, Dixons Corners. Minimum $300. Jackpot goes every week. Bonanza. Doors open at 6pm. Games start at 7pm. Sponsored by the Iroquois-Matilda Lions Club. 43tfc

BINGO
Every Monday night, Winchester Lions Hall. 26 games including $500 progressive jackpot; plus Bonanza. 7:30pm start. Sponsored by Winchester Lions Club. 23tfc

MAY BINGOS
Bingos for May at the Chesterville Legion Hall are on Sat., May 4 and Sat. May 18 at 1pm. Sponsored by Chesterville Legion Auxiliary Branch 434. Last Bingo of the season. Jackpot must go. 4-6c

ANNUAL STREET SALE
On Commodore Drive and Waterloo Street, Kars, Sat., May 11, 8am-1pm. 4-5c

METCALFE JETS DANCE
Fri., May 10, Metcalfe Community Centre. Awards and banquet, 6-9pm; dance, 9pm-1am. Age of Majority. 5c

Yard Sale

YARD SALE
Sponsored by Williamsburg Masonic Lodge at Dwain Hess', west end of Williamsburg, Sat., May 11 starting at 9am. 5

GARAGE SALE
Rae Road, off Hwy. 43 east, 9am-4pm, Sat., May 11. Books, etc.5

GARAGE SALE
In Brinston, Fri., and Sat., May 3-4 and May 10-11 at Stephenson's Furniture. In case of rain, held inside. 4-5

GARAGE SALE
Antiques and collectibles, baby items, toys and clothing. Sat. and Sun., May 11 and 12, 8am, Main Street, Kenmore, across from United Church. 5

COLOSSAL COMMUNITY YARD SALE
Sat., May 25, 8am-noon, Hallville United Church. Noon auction, rain or shine. Breakfast and lunch available. To rent space, at $10 each, contact Dick Christie, 989-5358. 5-7

GIGANTIC YARD SALE
May 25, 8am, in Inkerman, across from the MacDonald Feed Store. 2 kitchen sets; sofa set and chairs; odd chairs; end table; coffee table; wardrobes; bikes; waterbed; lawn furniture; books and old records; lots of baby clothes; steel beds; curtains; dishes; TV; doors; stereo speakers; plus numerous household items. Something for everyone! 6-7

GARAGE SALE
Sat. and Sun. May 11 and 12, Van Camp Road, watch for signs. Kenwood 3055 marble turntable; heavy-metal albums; table and chairs; freezer; convection oven; baby clothes and blankets; toys; vertical and horizontal blinds; bar; skates; many more articles. 5

GARAGE SALE
Sat., May 11, 8am-12pm, 484 Sesame Street, Winchester. Rain or shine. Table, bicycle, many more items. 5

INFORMATION DAY
Wed., May 15,
Wed., June 19
10:00am - 1:00pm
in Winchester,
547 St. Lawrence St.
SDG Business Development Center
150 Boundary Road
Cornwall, Ont., K6H 6J5
Tel.: 613-932-4333
Fax: 613-937-3539

COMING SOON!
Upper Canada Kennels
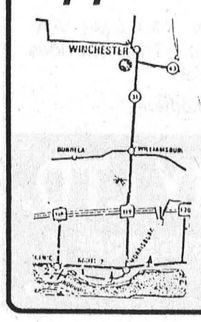

ON HWY. 31 BETWEEN
MORRISBURG & WILLIAMSBURG
Coming June 1st
Make Your Reservation Now!
- Managed by a Certified Animal Health Technologist
- Boarding for Cats and Dogs
- Central Heat and Air Conditioning
- Individual Dog Kennels each with Outdoor Run
- All Breed Grooming
We will be Open to Inspection
PLEASE CALL
543-4517

THE YUKKIES
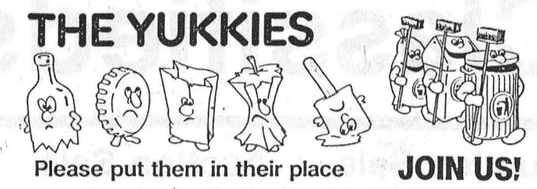
Please put them in their place **JOIN US!**


COMPUTER INFORMATION SERVICES
AT-286 TURBO, $1,099 Complete
IBM 100% COMPATIBLES, COMMODORE
SALES, SERVICE, LEASE TO OWN
RESUMES, PROGRAMMING (DBASE, LOTUS), ETC.
480 Ottawa St., P.O. Box 91,
Winchester, Ont. K0C 2K0 613-774-2640


Francois Menard
Auctioneer
RR2, Embrun Tel. 443-5073
AUCTION SERVICE


Armstrong Burner Service
Oil, Gas, Electric Furnaces
SERVICE AND INSTALLATION
Heating & Air Conditioning
Authorized Natural Gas Dealer for **ICG UTILITIES LTD.**
- Parts Plan
- Sheet Metal
- 24-Hour Service
- Free Estimates

774-3522 **ASK FOR DWAINE WINCHESTER**

CASS, GRENKIE
Barristers, Solicitors, Notaries
OFFICES AT:
P.O. Box 820
Winchester, K0C 2K0, 774-2004
J. DOUGLAS GRENKIE, Q.C.
PETER J. REMILLARD,
B.C.L., LL.B.
(Also of the Quebec Bar)
13 Ralph Street, P.O. Box 700
Chesterville, K0C 1H0, 448-2735
RICK T. LEROY, LL.B.
BRAD F. COMEAU,
B.Sc., B.Ed., LL.B.
(All files and documents of the former legal firms known as Cass & Cass and Cass, Workman are now located with the Cass, Grenkie law firm.

Wallace Byers Construction Ltd.
Winchester 774-3832
New home construction, renovations and additions, bathrooms, windows, doors, eavestroughing, siding, basement repairs, backhoe work and landscaping

RIDEAU AUCTIONS INC.
Winchester, Ontario
Household, Estate, Farm, Industrial, Real Estate Auctions
Hunter McCaig, Auctioneer
Days: 774-2735; Evenings: 258-5095

EMBRUN Kitchens
"Where Quality & Service Is Our Priority"
DANIEL LAVERGNE
KITCHEN DESIGNER
Home 443-3246 Business 613-443-3176
Visit our showroom
690B Notre-Dame, Embrun, Ontario K0A 1W0

RODGER BURNSIDE & ASSOCIATES LTD.
Income Tax Returns
Accounting and Bookkeeping
Financial and Tax Planning
Guaranteed Investments
and Mutual Funds
1738 Old Prescott Road
P.O. Box 130
Greely, Ont.
K0A 1Z0
Phone 821-2263
688 St. Lawrence St.
P.O. Box 728
Winchester, Ont.
K0C 2K0
Phone 774-2178

Devereaux & Son Pumping Service
Pumping of Septic and Holding Tanks
A household of 3-4 should pump out tank every 1 to 2 years.
We unload all sewage at Greens Creek Treatment Plant, Beacon Hill, Ottawa, Ontario
P.O. Box 7
Metcalfe
821-2348
In business since 1963
Joe Devereaux, Proprietor

Classifieds

Auction Sale

TWILIGHT FARM AUCTION
FARM MACHINERY AND STABLE EQUIPMENT
FRIDAY, MAY 17
commencing at 6pm
4 miles west of Winchester Springs or 3 miles east of Hulbert
Watch for Auction signs

MACHINERY: Ford 6710 diesel, 75 hp, cab, air, radio, 1,800 hrs. exc.; NH 311 baler and thrower, like new; NH 489 9' habine; two 20' TMT steel bale thrower wagons, expanded metal floors and good wagons; rotary tedder rake; MF 3-pt. hitch rake; NH 680 tandem spreader, good; Case IH 5100 grain and grass drill, 16-run; Kongskilde 15' hyd. cultivator, new; MF 10' hyd. disc; Kverneland plow, 3-furrow; Ford 3-furrow plow; land roller; 100-gal. sprayer with plastic tank; MF corn cultivator; 4-section drag harrow; Gandy preservative applicator; 4 round hay feeders; 150 new cedar posts; 2 galvanized water tanks; Ford 16-hp riding lawnmower, 42" mower deck, used one season; plus wagon-load of misc. articles.

STABLE EQUIPMENT: 4 Westfalia Stimopuls milker units with auto. shut off; Westfalia 3-hp vacuum pump and oil reclaimer, 3 yrs. old; DeLaval 44 can bulk tank; 21 water bowls; Butler 4-tonne hopper bottom bin and auger.

NOTE: Machinery is in excellent condiiton and sells at 7pm.

TERMS: CASH OR GOOD CHEQUE
PROPRIETOR
Lorne Link
—AUCTIONEERS—
Hugh Fawcett 774-3363 James Cooper 652-4145
5-6c

EVENING AUCTION SALE
NEW, USED AND ANTIQUE FURNITURE
TUESDAY, MAY 14
commencing at 6pm
doors open at 5pm
2 blocks from IGA

TO BE SOLD: Enough furniture to supply 3 houses consisiting of: fridge; stove; washer; dryer; electric organ, like new; dishes; tools; lawnmowers; etc...etc...

NOTE: Approximately 200 items to sell.

Washroom and canteen in building
INFORMATION
Regent Menard
443-2884
Bilingual auctioneer
5c

AUCTION SALE
Estate of
Mrs. Rachel Bedard (Lalonde)
FURNITURE, DIAMOND JEWELLERY, CHINA, COLLECTIBLES, ROYAL ALBERT, BATEMAN PRINTS
WEDNESDAY, MAY 15
commencing at 6pm
at Brown's Auction Centre
South Branch Road, Cornwall

TO BE SOLD: 5-piece pine bedroom set w/double bed, box and mattress, men's bureau, dresser w/hutch, 2 night tables; grandmother clock, battery-operated; 2 cedar hope chests; almond Westinghouse fridge, apt. size; almond Admiral electric range, 24"; apt. size GE auto. washer and dryer, almond; floral sofa, chair and ottoman; Vilas maple kitchen set w/round table and 4 chairs; Zenith 24" color TV w/remote; extensive 12-place setting of Royal Albert 'Old Country Rose' china consists of 8 pieces per setting plus tea set, coffee set, covered bowl, oval bowl, cake plate, 2-tiered server, candle sticks, etc. (some pieces duplicated, all collected new and never used, 116 pieces total); petitpoint 41"x21" framed early brookside scene; quantity of costume jewellery including gold chains, bracelets, pendants, necklaces (some older ones); 14k Y gold ring w/1 diamond; 14k Y gold ring w/3 diamonds; 10k Y gold ring w/birthstones; one with a large aquamarine; number of pin buttons; silver pocket watch; Royal Doulton toby mug from the 'Antengonist collection', double-faced #1582; 3 Chinese figurines, each about 10" high; Saprecue Mines figured pitcher, man's head #3181 H; demi-tasse tea set, 15 pieces; number of 'Kitchen Queen' pots and pans; 2 Bateman prints, 'Resting Place Caped Buffalo', 42"x29" framed publishers proof, 19/20 and 'Misty Marsh Mallard Family' 20"x16" framed #547/950; Vilas buffet w/drop leafs and open dish cupboard hutch; Kirby vacuum w/shampooer, about 5 yrs. old; 2 hamdmade quilts; quantity of linens and towels; and other interesting articles.

Coffee bar
TERMS: CASH
—AUCTIONEER—
Robert Brown
932-7925
5c

MACHINERY AUCTION SALE
MONDAY, MAY 20
commencing at 11am
at Fawcett Sale Arena
Winchester

MF 255D tractor with cab; MF 50D; Case 400 diesel 3-pt. hitch w/hydraulics; MF double 16 hyd. disc; 12' S-tine cultivator and rolling harrow; IH 10 seed drill; Hesston PT 10 haybine; MF 9 baler; IH 550 manure spreader; MF grinder mixer; Sandurum 3-furrow auto. plow (exc.); NH super 23 blower; White 100-gal. sprayer; Vicon fertilizer spreader.

NOTE: No small items. Harry Baker's sale 3 miles west of here at 1pm. Check ad in this paper.

TERMS: CASH OR GOOD CHEQUE
PROPRIETOR
James Norgaard
—AUCTIONEERS—
Hugh Fawcett 774-3363 James Cooper 652-4145
5-6c

Auction Sale

EVENING AUCTION SALE
CONTENTS OF ORANGE HALL
Gordon Street, Winchester, beside Ault Foods Limited
THURSDAY, MAY 16
commencing at 7pm

22 high-back press-back chairs; 18 hall chairs with small press on back; 5 oak T-back chairs; six odd chairs; 15 stacking chairs; hoosier cupboard; large 2-piece wall cupboard; 7' wall cupboard; Mendelssohn piano and stool; small pine desk; large pine tool box; wooden storage box; hall bench; 6' maple table; 10 tables w/30" tops; 4 stacking tables w/36" tops; 5 stacking tables, 8'; 2 stacking tables, 12'; Beach electric stove; 2 stuffed chairs; large number of picture frames; small pine table; quantity of dishes, cloverleaf pattern; odd dishes and platters; water pitchers; selection of silverware; 3 base drums; quantity of plywood; quantity of planks; lawnmower; 3 ladders; step ladder; record player; crokinole boards; fluorescent lights; many unlisted items.

NOTE: The hall has been sold to Ault Foods. Press-back chairs in excellent condition.

TERMS: CASH
—AUCTIONEER—
Harold Ball
448-3161
5-6c

AUCTION SALE
REGISTERED ANGUS CATTLE, FARM MACHINERY AND MISC.
SATURDAY, MAY 11
commencing at 11am
2 miles straight west of Kemptville, on Hwy. 43
Watch for Auction signs

NOTE: Smaller items and machinery will sell first with cattle to follow at 1:30pm. Please be on time as there are no small items.

CATTLE: Complete dispersal of Aberdeen Angus herd consisting of 17 females with calves at foot; 6 yearling heifers; and 1 yearling bull.

NOTE: Some cattle will be re-bred by sale date. This herd is performance based using top-notch A-I sires. Adjusted weaning weight for 1990 calf crop was 618 lbs. Catalogues available on request from owners or auctioneers.

MACHINERY: MF 1085 diesel tractor with cab, 2,050 hrs., in top condition; set of duals, 16.9x34; Cockshutt 1365, 4WD diesel tractor with White 1524 fully-hyd. front-end loader with bucket and bale spears; MF 880 semi-mounted plow, 5-furrow, hyd., 16" bottoms with hyd. reset; NH 488 haybine, 9' cut; MF side delivery rake; NH Super Hayliner 67 baler; 10-ton wagon with rack, flotation tires; 7-ton wagon with rack; 30' pipe hay elevator with motor; round bale spear; AC 140S manure spreader; White snowblower, 3-pt. hitch, 6'; post-hole auger, 12", 3-pt. hitch; manual bale stooker; Sureweigh semi-portable cattle scale and rack; head hunter cattle head gate; 4 NG stock gates, 14', 5-bar; 2 small stock gates, 16', 6-bar; large stock tank; JD 117 pressure washer; approx. 200 round bale plastic silage bags, 4'x5'; calf puller; tattoo kit; Burdizzos ear taggers; cattle clippers; misc. veterinary equipment; 2 show boxes; quantity of 8' cedar posts, 6" and up; quantity of used lumber; 2 battery-operated fencers; 1972 KZ-350cc Kawasaki motorcycle racing tune, as is.

TERMS: CASH OR CHEQUE
WITH PROPER ID
PROPRIETORS
Clive and Jenny Pearce
613-258-2465
—AUCTIONEERS—
Carson Hill 613-821-2946 Stewart James 613-445-3269

AUCTION SALE
HOUSEHOLD ARTICLES, RIDING LAWNMOWER AND TOOLS
SATURDAY, MAY 18
commencing at 10am
1 mile east of Heckson or 2nd road north of South Mountain, turn left
Watch for signs

Having sold our home, we offer the following for sale: GE frost-free refrigerator; GE electric stove; Kenmore auto. washer; modern 6-piece dining-room suite; modern 5-piece bedroom suite; sectional living-room suite; chesterfield bed; oval dinette table and 4 chairs; humidifier; coffee and 2 end tables; small tables; bar; 2 occasional chairs; lamps; telephone table; single iron bed and mattress; 2 clothes cupboards; 5 stacking chairs; swivel chair; gas BBQ; vacuum cleaner; exercise bicycle; assorted dishes; pots and pans; knick knacks; bedding and linens; 20 l wine-making kit, complete; house plants; many other household items; White 12 hp riding mower; 5 hp rototiller; Everest 440 snowmobile; Pioneer P28 chainsaw; electric 12" chainsaw; Craftsman skillsaw; assorted power and hand tools; axes; sledges; 2 wheelbarrows; bench grinder and stand; snowmobile sleigh; hand winch; lawn fertilizer spreader; shovels; garden tools; logging chain; cross-country skis; B&D Whipper Snipper; picnic table; gas cans; large clamps; garden sprayer; battery charger; wet/dry vacuum; metal sleigh; plastic barrel; approx. 14 face cords of split firewood; many other numerous articles.

NOTE: Everything is in excellent condition. Sale on rain or shine. Lunch available.

ALSO SELLING: Cockshutt 540 gas farm and industrial backhoe, subject to reserve bid.

TERMS: CASH OR APPROVED CHEQUES
PROPRIETOR
Mr. and Mrs. Stanley Perel
—AUCTIONEERS—
James Cooper 652-4145 Hugh Fawcett 774-3363
5-6c

Auction Sale

AUCTION SALE
HOUSEHOLD FURNITURE, AND CARPENTER & GARDEN TOOLS
SATURDAY, MAY 11
commencing at 11am
2 miles east of Casselman at the home of Rolland Genier

TO BE SOLD: Freezer; washer; dryer; living-room set; kitchen and bedroom sets; Hoover; iron bed; many dressers; crocks; antiques; rototiller; saw bench with motor; farm wire; gates; many other items too numerous to mention.

NOTE: Lots of stock, be on time. Rain or shine, sale is on.

Washroom and canteen on site.
TERMS: CASH OR CHEQUES
WITH PROPER ID
INFORMATION
Regent Menard
Embrun, Ont.
613-443-2884
Bilingual auctioneer
5c

FARM AUCTION
HOLIDAY MONDAY, MAY 20
commencing at 1pm
Inkerman, Ontario
2 miles west of Fawcett Sale Barn

MACHINERY: White 8700 diesel combine, hydro., air, monitors, AHHC, chopper, low hours; 15' Quick Cut flex head, 704 N corn head (used for 200 acres); White 1265 diesel tractor and loader; 2 JM gravity boxes with steel extensions and 12-ton wagons; 1 gravity box on 12-ton wagon; White 543 4-row corn planter and monitor; IH 510 18-run grain, grass and fertilizer drill; Hardi 300-gal. sprayer, with chemical fill; 4-row crop cultivator, 1 yr. old; 18' Weber Lane cultivator, hyd. fold and finger harrow; IH 7-tine chisel plow; White 348 3x16" trip beam plow, new mould boards; 3-pt. hitch grader blade; 4-row wick weeder; 36'x6" auger with motor and transport; JD 34' solid elevator; 12' chain harrow, 3 section; 10' packer.

NOTE: Farm is rented. No small items. Be early.

TERMS: CASH OR CHEQUE
WITH REFERENCE
PROPRIETOR
Harry Baker
—AUCTIONEERS—
Hugh Fawcett 774-3363 James Cooper 652-4145
5-6c

EVENING AUCTION SALE
HOUSEHOLD ARTICLES
FRIDAY, MAY 10
commencing at 7pm
east of Royal Bank, Crysler

10 hp riding lawnmower, new; kitchen set; dining-room set w/6 chairs; bedroom set; washer; dryer; pool table; 2 chesterfields; sewing machine; coffee tables; Hot Point fridge and stove; microwave; safe; chairs; humidifier; dehumidifier; barbecue; garden tools; hand tools; dishes; grandfather clock; plus other small items.

TERMS: CASH OR GOOD CHEQUE
PROPRIETOR
Alcide Cuerrier
Crysler, Ont.
—AUCTIONEER—
Murray Blair
Avonmore, Ont.
346-5568
5c

AUCTION SALE
DISPOSAL OF HERD
MONDAY, MAY 13
commencing at 12 noon
Leo's Livestock Exchange
Greely, Ont.
821-2634

TO BE SOLD: 72-head herd, purebred Charolais and Simmental consisting of 1 bull; 20 cows with calves at foot; and 31 springers.
5c

Auction Sale

ESTATE SALE
MODERN AND ANTIQUE FURNITURE, BOAT AND MOTOR, TRUCK, LAWN TRACTOR, CARPENTER & GARDEN TOOLS
SATURDAY, MAY 18
commencing at 11am
2 miles west of Chesterville on Hwy. 43, north on Maple Ridge Road
Watch for signs

To settle the estate of the late Lloyd Gray, the following will be sold:

HOUSEHOLD: Admiral frost-free fridge, 3 yrs. old; Fridgidaire fridge; Hardwick gas stove; Woods freezer; Admiral freezer, new condition; Westinghouse washer and dryer, new condition; Quasar color TV with remote; Quasar color portable TV; 12" B&W TV; 7-piece chrome set; 3-piece chrome set; Morse stereo with 8-track; Bontempi electric organ; electric lap organ; 3-piece bedroom suite; maple chesterfield and chair; sofa bed, new condition; 3 platform rockers; La-Z-Boy chair; cedar chest; humidifier and dehumidifier; laundry tubs; exercise bike; lamps; dishes; quilts; bedding; roll-away cot; gun cabinet; typewriter.

ANTIQUES: 3-piece oak bedroom suite; 4-piece waterfall bedroom suite; square kitchen table, spool leg; large cupboard; press-back rocker; parlor tables; hall mirror; rocking chair; milk cans; dishes; lanterns; oil lamps.

MACHINERY AND MISC.: Roper 8 hp riding mower, new condition; MTD 5 hp garden tiller; Lawn Boy gas mower; Sears gas mower; gas weed eater; large selection of lawn ornaments; furniture; picnic tables; Shepherd gas barbecue; 2 Pioneer chainsaws, new condition; Delta 10" bandsaw, used twice; Rockwell Beaver table saw; National jointer planer; handsaws; B&D 7¼" skill saw; electric grinder; Workmate bench; electric sander and drills; motors; soldering and glue guns; heat strip; battery charger; saw horses; hedge and tree trimmers; extension ladders; building jacks; wheelbarrow; shovels and forks; tool boxes; Case tractor pulley; large number of wrenches and tools; chicken brooder; fountains; feeders; farrowing crates; pig feeders; small cages; pellet guns; mini bike; fishing rods and tackle; life jackets; boat anchor; Cutter 16' fiberglass boat with 75 hp Johnson outboard motor and trailer; 1989 Ford ½-ton XLT Lariat, fully equipped, heavy-duty with hauling package, 94,000 km, air, PS, PB, PW, tilt, AM/FM radio/cassette; many unlisted items. All items clean and in excellent condition.

TERMS: CASH
NO GST ON THIS AUCTION
—AUCTIONEER
Harold Ball
448-3161
5-6c

AVON

MAKE MONEY
Meet new people
- Be your own boss
- No inventory to buy
- No large cash investment

What a great way to open doors!
Call: Julie Burns 232-8585

Lyle Slater Excavating

Basements, ditching, trenching, backfilling, grading, septic installations, demolition, haulage, shovel, backhoe, bulldozer, dumptruck rentals.

LEITRIM, ONT.
822-6036 Mobile 769-1720

CANADIAN TIRE

CORRECTIONS
Here Comes The Sun Deal #318

Page 1 – Door Crasher – Product #65-2063-4 = Dynacharge Rechargeable Multi-Light. Copy reads: plugs into 12V Outlet. Should read: Plugs into 120V Outlet.

Summer Supplement

Page 18 – Item 5 – Product #81-3517-0 = Fill 'n Swim Vinyl Pool. Illustration is not exactly as shown. This item does not have a safety bumper around the pool.

We regret any inconvenience to our customers.

W.P. HENOPHY LTD.
CANADIAN TIRE ASSOCIATE STORE
WILLIAMSBURG 535-2845

R. William Lyon
CHARTERED ACCOUNTANT
Box 929
Winchester, K0C 2K0
613-774-2620

Providing services in:
AUDITING
TAXATION: Personal, Corporate, Farm
ACCOUNTING: Small and medium-sized business
BOOKKEEPING: Computer generated financial statements, monthly, quarterly, annually
PAYROLL: Computer generated including payslip, Receiver General Report, T-4s

Shell
B.M. Graham Fuels Ltd.
DISTRIBUTOR FOR SHELL OIL PRODUCTS
• Gasoline • Oils • Diesel Fuels • Motor Oils
• Furnace Fuel • Stove Oil
• Government Inspected Meters
• Furnace Repairs and Cleaning
• Card Lock Gas and Diesel Pumps
Dawley Drive, Winchester 774-2109

Taylor & Taylor
Chartered Accountants
251 Water Street West, Prescott, Ontario, K0E 1T0
613-925-5984

Providing services in:
Audit, Bookkeeping, Accounting, Tax, Financial Planning, Consulting
to businesses, farms, individuals and non-profit organizations

SCHNEIDERS
Employment Opportunity
Industrial Licensed Electrician

J.M Schneiders Inc. (formerly Winchester Cheese) has an opening for an Industrial Licensed Electrician.

Primary duties will be as an electrician.
Mechanical duties will be part of the daily routine.
Some shift work will apply.

We offer a good competitive salary and an excellent benefit package.

Please send resume to: **J.M. Schneiders Inc.**
P.O. Box 490
Winchester, Ont.
K0C 2K0
Attn: Mr. Claude McPhail

CORPORATION OF THE VILLAGE OF IROQUOIS

THE CORPORATION OF THE VILLAGE OF IROQUOIS
requires a
Town\Hydro Superintendent

DUTIES TO INCLUDE:
- budget preparation and control
- supervising street construction and maintenance in accordance with MTO requirements
- co-ordinating and overseeing staff and contractors; garbage, recycling, winter works, summer mowing, etc.
- managing vehicle acquisition and maintenance and repairs
- supervising residential and commercial garbage pick-up and recycling
- assisting in parks, plant, sewer and water line maintenance
- maintaining a total Hydro system including repairs, tree trimming, street lighting, reading and changing meters, changing transformers, line maintenance, client liaison
- performing all other duties assigned by council
- oversees the operation of Water Pollution and Control Plants
- liaising with engineers, consultants and council

QUALIFICATIONS:
- Journeyman Lineperson certificate
- Organizational and communication skills (oral and written)
- public relations and interpersonal skills to clarify facts, give information and respond to complaints
- management diploma(s) or courses will be an asset

Salary will be commensurate with qualifications and experience. A comprehensive benefit package is available.

Applications will be received by the undersigned no later than May 31, 1991.

John J. McAllister
Reeve, Village of Iroquois
P.O. Box 249
Iroquois, Ont.
K0E 1K0

Township of Osgoode

Public Library Board
LIBRARIAN

Required to operate the **Metcalfe Branch**, with 6,200 catalogue titles. Supervises part-time and volunteer assistants.

Applicants must have experience in providing library services, preferably in a small library.

Some formal training in library science would be an asset.

Salary based on $8.25 hourly, approximately 80-100 hours per month.

Send resume no later than **May 24 to P.O. Box 60, Metcalfe, Ontario, K0A 2P0.**

WINCHESTER DISTRICT MEMORIAL HOSPITAL
WINCHESTER DISTRICT MEMORIAL HOSPITAL
566 Louise Street,
Winchester, Ontario K0C 2K0
Phone 613-774-2420 Fax 613-774-2941

TENDER FOR RENOVATIONS
Ground Floor East Accommodation Area

Sealed tenders, clearly marked as to contents, will be received by the undersigned **(Attention: Mr. Al Lewin, Administrative Reception Area) until 1500 hours, local time, Thursday, May 30, 1991,** for renovations involving electrical and medical gas upgrading to the Ground Floor East Accommodation Area of the hospital.

Tender forms, specifications and drawings are available only at the office of the architect:

Helmer Stranks Cole Architects
35 Armstrong Street
Ottawa, Ontario
K1Y 2V4
Phone: 1-613-728-0008
Fax: 1-613-728-2364

There is a $50.00 (per set) refundable charge for tender documents, available to general contractors only.

Lowest or any tender not necessarily accepted.

Mr. Alan Lewin
Director, Environmental Services
Winchester District Memorial Hospital
566 Louise Street
Winchester, Ontario
K0C 2K0
Phone: 1-613-774-2420
Fax: 1-613-774-2941

TOWNSHIP OF WINCHESTER
VILLAGE OF WINCHESTER
TOWNSHIP OF MOUNTAIN
VILLAGE OF CHESTERVILLE

With the assistance of the Ministry of the Environment and your local municipality

We Introduce the Back Yard Composter

Who may apply?
— Only residents from the above municipalities.
— Each household eligible to buy **one only** composter.

How to apply?
— Fill out the application form below and return to:
Township of Winchester
RR4, Winchester, Ont.
K0C 2K0
Attn.: D. Sloane
— Return before May 17, 1991.
— The composter costs $15 (taxes included), payable with this application form.

Bio-Keg Specifications:
— Used plastic barrels from food industries.
— Barrel shapes and colors may vary (90%-95% are grey or black, remainder are dark or light blue)
— Barrels are cleaned.
— All units have the same provisions for aeration, a cut-out bottom, a logo and a firmly closing lid.
— Each Bio-Keg comes with a composting manual.
— Applications will be accepted by mail on a first-come, first-served basis.
— Successful applicants will receive a receipt confirming their purchase.
— Composters will be available June 1, 1991 for pickup at the Township of Winchester Office on Hwy. 43.

Application form for composter
Name _____
Address _____
_____ Postal Code _____
Phone (home) _____ (office) _____
Enclosed $15 cheque or money order.
Do not send cash in mail.

Classifieds

David J. Barnhart

Barrister, Solicitor, Notary Public
Since 1975

Box 730, 13 Ralph St.
Chesterville, Ont.
K0C 1H0
448-3057

Box 730, 489 Main St.
Winchester, Ont.
K0C 2K0
774-2808

BDO WARD MALLETTE

Chartered Accountants

475 Main Street
Winchester, Ontario K0C 2K0
Tel: 613-774-2854

7-212 VanBuren Street
Kemptville, Ontario K0G 1J0
Tel: 613-258-7460

Ward Mallette offers a full range of services in areas of:

- farm tax returns,
- financial statement preparation,
- personal tax returns and planning,
- computer installation and training,
- goods and services tax consulting

DALMAC AUCTION SERVICES

DALMENY

Household, antiques, farm auctions, estate auctions
John E. MacCaskill, Auctioneer

RR 4, Osgoode
Ont., K0A 2W0

Tel. 613-826-2194
Call Collect

SPRING SPECIAL
DA-MAUR CARPET CLEANING

19 Years Experience
Superior in Truck Mount Steam Cleaning
Will Professionally Clean Your Whole House
(Excluding Finished Basements)
With Our Own Water Supply
REG. $90 **NOW $75**
(includes L.R., D.R., 3 Bd.R. (T.A.'s), 1 set of stairs & upstairs hall)
ON PRESENTATION OF THIS AD
CALL AND BOOK NOW 822-7031
Saturdays Available

MUNICIPALITY OF THE
VILLAGE OF WINCHESTER

Notice of Public Meeting Concerning Sunday Shopping

Take notice that the council of the Village of Winchester will hold a public meeting on **Mon., June 17, 1991** at 7:00pm at the Municipal Building (council chambers) to consider **a proposed bylaw that would permit retail business establishments to be open on any holiday under Section 4(1) of the Retail Business Holiday Act.**

Any person interested may attend the public meeting and/or make written or verbal representation either in support or in opposition to the proposed bylaw.

Dated at the Village of Winchester this 8th day of May, 1991.
Brenda Belair, AMCT
Clerk-Administrator

The Corporation of the Township of Osgoode

Development Charges Proposal Public Information Meeting

On June 12, 1991 Council of the Township of Osgoode will hold a Public Information Meeting pursuant to Section 4 of the Development Charges Act. The purpose of the meeting is to enable the public to understand generally the development charges proposal by ensuring that sufficient information is made available at the meeting.

All interested persons are invited to attend:

Wednesday, June 12, 1991
7:30pm
Council Chambers
Township Hall
8243 Victoria Street
Metcalfe, Ontario
K0A 2P0

Please note that copies of the draft report will be made available on or about June 1st, 1991, on request, during business hours from the Treasurer's Department.

Any comments or requests for further information regarding the study may be directed to Don Reid at 613-821-1107 ext. 227, Township of Osgoode.

Dated at the Township of Osgoode this 8th day of May, 1991.

Wayne Robinson,
Township Clerk



Happy Birthday
Carl & Clair
30 years ago

Howard Johnson Hotel

Morrisburg

Appearing at
Paddy's Pub
Sat., May 11
Bob Beriault
and Canadian Country
9pm-1am
No cover charge

TREASURE ISLAND INN

HWY. 2, INGLESIDE
MOTHER'S DAY
Super Special Buffet
$6.95 + TAX
1 P.M. – 9 P.M.
– All You Can Eat –
LUNCHEON BUFFET
Tuesday to Friday
$4.95
FREE CHICKEN WINGS
EVERY THURSDAY NIGHT
5 P.M. – 7 P.M.
Book Your Banquet With Us!
DINING ROOM OPEN
TUESDAY – SUNDAY
9 a.m. – 9 p.m.
PHONE
537-2881
TAKE-OUT ON REQUEST INCLUDING PIZZA

TOWNSHIP OF WINCHESTER

LANDFILL SITE, BOYNE ROAD
SPECIAL CLEAN-UP WEEKENDS

The Boyne Road landfill site will be accessible **"FREE OF CHARGE"** to all households in the Township of Winchester, Village of Winchester and Village of Chesterville, for the disposal of all non-hazardous household waste. Proof of residence required.

Special openings are:
Saturday, May 18 and Saturday, May 25
9am to 5pm
Tipping fees to commercial users will apply.
Including tires.

FREE RECYCLING AT THE LANDFILL SITE:
PAPER: Newsprint only, tied in bundles
GLASS: Clear "container" glass, colored "container" glass
(No light bulbs or flat glass.)

JOHN A. ALLISON REAL ESTATE BROKER

Morrisburg 543-3717

Morrisburg, West end location, good residential area. New 3-bedroom raised bungalow with large foyer, laundry area, attached double garage, open concept living area and finished basement. Spacious, maintenance-free exterior. **Asking $154,500.** (5387)

Unique, spacious, well-maintained and tastefully decorated throughout. Two-storey cedar home on private, nicely-treed lot with superb view of the St. Lawrence and Iroquois dam. Many appealing features. Must be seen. **Asking $187,900.** (5386) mls

Commercial zoning on this modern 3-bedroom bungalow with attached garage, finished basement, 3 good outbuildings, new apple orchard with 586 ft. road frontage. Total of 8.14 acres. Excellent second income potential. **Asking $169,900.** (5385)

Lakeview Drive, Iroquois. Attractive, well-maintained 3-bedroom concrete block bungalow on choice lot, overlooking park, golf course and the St. Lawrence. Double detached garage, paved drive. Open basement. **Asking $109,900.** (5380) mls

Hill's Mobile Village, Morrisburg. Villager model mobile home, 12 x 60 with 3 bedrooms, eat-in kitchen, living room, 4-piece bath with laundry hook-ups. Good location, at north end of park. **Asking $27,900.** (5383)

Rental accommodation, Morrisburg. One, two or three bedroom units, immediate and June occupancy. Call for further information.

Sales Representatives
John A. Allison.....657-3285
Dale Beckstead.....652-4396
Carol Richer.....543-3556
Peter Van Veen.....543-2097

ALBERT GALE REAL ESTATE LTD.

530 Main St., Winchester
774-2881 774-GALE

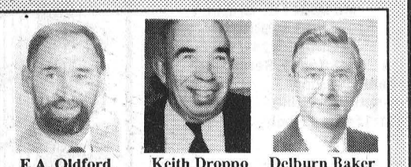

E.A. Oldford | Keith Droppo | Delburn Baker

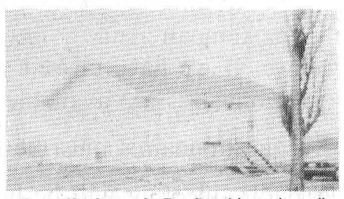

Beautiful home in Dunbar, hi-ranch, well laid-out, built-in appliances, woodstove, only 3 yrs. old. A super buy at $89,900.



Forestwood Heights, extras all around, lots of living space, main-floor family room, two washrooms, double garage, main-floor laundry. $159,900.

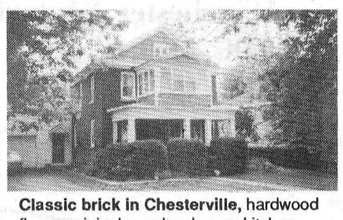

Classic brick in Chesterville, hardwood floors, original woodwork, new kitchen, double garage, usable attic, sun porch. Only $119,000. **E.A. Oldford, 774-3497.**

Building lots, Crysler area, 2 lots 100 x 250 each $12,000; Berwick area, 2 lots 100 x 360 each $12,000.



Berwick Village, 1-1/2 storey, 4-bedroom home plus double garage and workshop on lot 194 x 134. An ideal home for a growing family; 1-1/2 baths, main-floor laundry, over 1,500 sq. ft. living area, plus a finished insulated area over garage. Taxes under $500. Only $79,000.

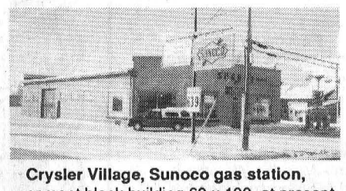

Crysler Village, Sunoco gas station, cement block building 60 x 100, at present 3 businesses operating from here, plus selling over 1,000,000 litres of gas. For more information call listing agent. **Delburn Baker, 987-2805.**

Ask about our 10k advantage!

Two Residential Building Lots For Sale

North St., Winchester
66 ft. x 142 ft. deep
TELEPHONE
774-3848

HOBBY FARM

Winchester Area

99 acres, includes 39 acres open bush, 60 acres tillable, partially drained. Cattle barn fully equipped, machine shed, silo. 3 bedroom bungalow, 1-1/2 bathrooms, large kitchen, dining and living room. Machinery optional.

Call:
448-3254

RE/MAX Above the Crowd!®

Real Estate Investment - Metcalfe

For Sale: $259,900 - Terms considered. Excellent retail/office building. Fully leased. Gross income: $39,600; Net: approximately $30,000.
For details call James Palmer, CCIM 238-5356.
Re/Max Metro-City Realty 563-1155

MUNICIPALITY OF THE
VILLAGE OF WINCHESTER

NOTICE

The following rates will be in effect for **WATER AND SEWAGE** in the Village of Winchester. These rates are effective Jan. 1, 1991 under Bylaw No. 91-01 and 91-10.

WATER

Residential rates..... **10.33 per month**
Commercial rates..... **12.92 per month**
All metered rates..... **97.1 cents/1,000 gals.**
Any special rates will be calculated accordingly.

SEWER

Residential rates..... **11.75 per month**
Commercial rates..... **17.25 per month**
Any special rates will be calculated accordingly.

Please note that your bills will reflect the increase retroactive to Jan. 1, 1991.

Brenda Belair, AMCT
Clerk-Administrator

Century 21

McIntosh & Proulx
Real Estate Limited
member broker
504 Main St., Winchester 774-3990
Ottawa Direct Line 821-3972 MLS



Jack McIntosh, Broker/Owner



Larry Stevens, Associate Broker, 774-3663



John Roosendaal, Associate Broker, 774-3351

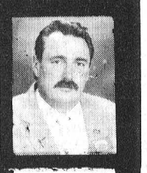

Alan LaPierre, Sales Rep., 448-3306



Rosvita Lauterbach, Sales Rep., 269-3180



Aline Foubert, Sales Rep., 821-3393



Wayne Morgan, Sales Rep., 774-2919



Linda Fisher, Sales Rep., 821-3774



Dick Gaiser, Sales Rep., 543-3589



Edna Giles, Sales Rep., 774-3946



Richard King, Sales Rep., 821-4966

THIS WEEK'S FEATURE HOMES



$134,900
Winchester. In the village, 3 + 1 bedrooms, pride of ownership very evident, beautiful landscaping, private yard and more. **Richard King, 821-4966.** R1384

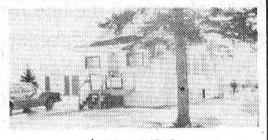

$69,900
Williamsburg. Get started in this great 2+2 bedroom, many upgrades to the home, pretty lot, wood floors, deck on the back. **Richard King, 821-4966.** R1342



$118,000
South Mountain area. Hobby farm, 46 acres, 2+1 bungalow, beautifully landscaped, rec room with woodstove, main floor laundry, large garage, workshop, easy commuting. **Aline Foubert, 821-3393.** R1374



$47,000 - $50,000
Forestwood Heights. Lots of lots up to $50,000, 50 acres in Winchester for $185,000, proposed development land. **C. Wayne Morgan, 774-2919.** L392



$105,000
Hwy. 31. Classic brick home on 4 acres, south of Winchester, 424 ft. of frontage, small barn, super hobby farm. **C. Wayne Morgan, 774-2919.** R1348



$29,500
Morrisburg trailer park. 3-bedroom home, with washer, dryer, fridge, stove, dishwasher, deep freeze, and air conditioner included. **Dick Gaiser, 543-3589.** R1396

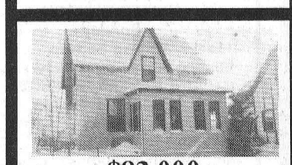

$83,000
Winchester. Eat-in kitchen, lots of cupboards, 3 bedrooms, dining and living room, newer bright and sunny family room, woodstove. **Edna Giles, 774-3946.** R1275



$115,000
Chesterville. Overlooking river, 4 bedrooms, new kitchen cupboards and 2-piece bath, all original woodwork. This is a beauty! **Edna Giles, 774-3946.** R1327

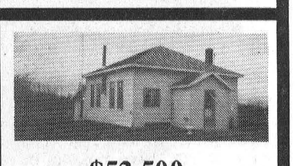

$52,500
Williamsburg. Nicely updated, converted schoolhouse, 3 bedrooms, newer oak cabinets, woodstove with brick wall and hearth. **Linda Fisher, 821-3774.** R1388



$128,900
Winchester. Country splendor on 3 acres, completely renovated throughout, it's all here just waiting for you. Don't miss this one. **Alan LaPierre, 448-3306.** R1276



$139,000
Chesterville. Executive 4-bedroom, gourmet kitchen, formal dining, rec room, games room, family room, 2 fireplaces on dream lot. **Alan LaPierre, 448-3306.** R1383

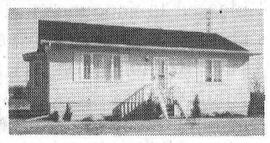

$103,000
Morewood. Seeing is believing. Gourmet oak kitchen, raised dining room, cathedral ceilings, only 2 years old. A must to see. Call for showings. **Alan LaPierre, 448-3306.** R1292



$119,900
Chesterville. All brick custom 3+1 bedroom bungalow, country-size kitchen, patio doors to deck and hedged yard, 2 baths, rec room, immediate possession. **Alan LaPierre, 448-3306.** R1109

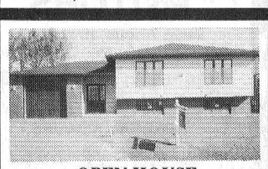

OPEN HOUSE
Sun., May 12, 2-4pm, $129,000, 13 Streeterpete, Chesterville. Spacious and gracious bungalow. Sunny oak kitchen, formal dining, 3 bedrooms, 2 baths, colonial pkg. New home warranty. **Alan LaPierre, 448-3306.**



$109,900
Highway 31, Metcalfe Corner. Perfect starter, 3 bedrooms, 1-1/2 storeys, move-in condition, treed lot, new kitchen cabinets, deck, fenced yard, many upgrades. **Aline Foubert, 821-3393.** R1395

Direct access to the Ottawa market

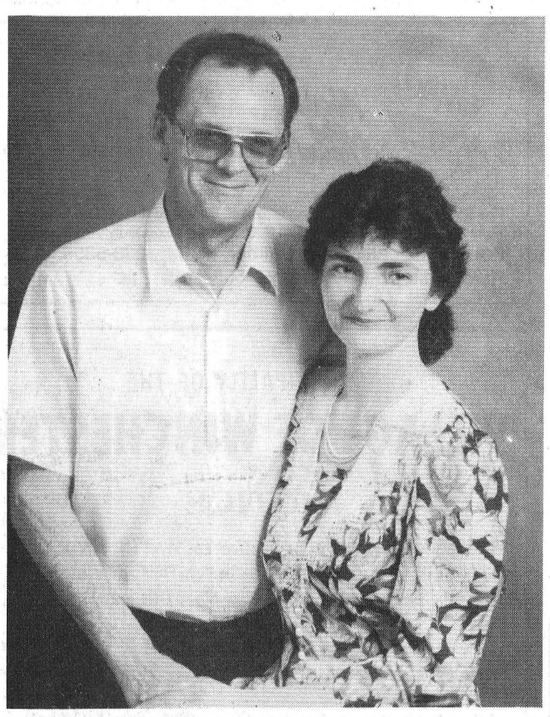

Lamoureux — Smith

Mr. and Mrs. Wilfred Lamoureux of Winchester are pleased to announce the engagement of their daughter, Jocelyn, to Douglas Smith, son of Mr. and Mrs. Thomas Smith of Ottawa. The wedding will take place June 8, 1991 in Ottawa. Open reception following the ceremony at Greely Community Centre.

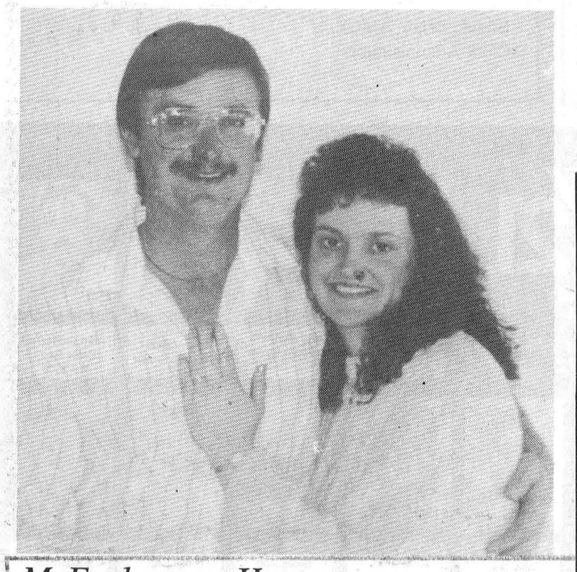

McEachern — Hunter

We would like to announce the forthcoming marriage of Elizabeth McEachern and Wayne Hunter. Elizabeth is the daughter of Mrs. Doris McEachern and the late John McEachern and Wayne is the son of Mrs. Marguerite Hunter and the late Joseph Hunter. The wedding is to take place Sat., June 1, 1991 at Winchester United Church.



MacGregor — Reynolds

Mr. and Mrs. Ian MacGregor of Russell and Mr. and Mrs. John Reynolds of Boston, Massachusetts are pleased to announce the forthcoming marriage of their children, Catherine Margaret MacGregor and Robert Paul Reynolds, on Sat., May 25, 1991, 3pm at St. Andrew's and St. Paul's United Church, Russell. The evening reception will be held at the Marionville Community Centre in Marionville.

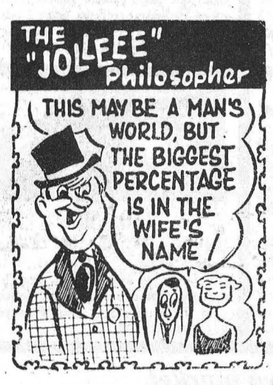

D&J MOTORS

Doug Angus, proprietor
Serving Winchester for 40 years
Winchester 774-2703

GENERAL REPAIRS

Free pickup and delivery in town.
Open Saturday until noon.

- Foreign and domestic
- Air conditioning
- Fuel injection and computer service
- Oil guard
- Safety inspections

"Home of Doug & Jim's Used Cars"

Black House is back on track



With the ending of April, North Dundas wrapped up a very successful month. All of our school teams, both athletic and academic, participated in many events and won numerous competitions. These groups should be very proud of themselves because their victories reflect well not only on themselves, but also on our school, pushing school spirit to an amazing level.

One of the spirit-building activities we had at school this month was the sheep drop. This event was a wrap-up of our Earth Week celebrations and was organized by the environmental group. After much coaxing, one of the sheep made the cafeteria staff, owners of square number 90, $375 richer, with the remainder of the money going towards saving land in the rain forests.

On April 24, our Senior and Junior Canada Quiz teams participated in their annual competition in Cornwall. The Senior team, made up of Heather Giles, Kevin MacGargar, Rob Wallbridge, and Natasha Harwood, brought home their division's trophy. The Junior team members, Alana Vandewindt, Rodney Merkley, Nadine Mayhew and Jeremy Kerr, missed out on the final by one point.

Also, Dawn Jennings, Gennie Robertson, Shannon Summers, Inge Rosendaal, Angelique Cardinal and Mr. Groves took part in the Peer Helpers bowling tournament in Cornwall last week. The sponsorship money that the bowlers collected went to The Children's Wish Foundation, and our school's team raised the most money out of all the schools in SD&G. Congratulations!

On May 1, the school had a dry but windy day for our annual track meet. The powerful Black House won the most events to come out on top for the day; behind them were Gold, Green, and Red Houses respectively. The school track team is now preparing for the SD&G meet on Thursday and if their past few meets are any indication, North Dundas should have an exceptional day.



Coleman — Craig

Mr. and Mrs. Robert Coleman and Mr. and Mrs. Jim Craig wish to announce the forthcoming marriage of their children, Tammy and Steve, on June 22, 1991 at Trinity United Church in Chesterville.

Church Directory

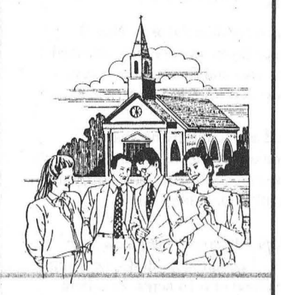

CHRISTIAN REFORMED CHURCH
Williamsburg, Ontario
Pastor Rev. Johan Tangelder
774-6539
Due to fire, services will be held at: Lutheran Church, Williamsburg,
Sundays - 8:45am and 7:30pm
Nursery provided during all services. You are invited to worship with us. Faith 20 can be viewed every morning at 5:30am on Channel 6.
52tfc

ST. MARY'S CATHOLIC CHURCH
Chesterville
Father Jim Esper
448-3262
5:30pm - Saturday
9am and 11am - Sunday
2tfc

ST. PAUL'S PRESBYTERIAN CHURCH
Winchester
Minister: Rev. Ian K. Johnston
Manse: 774-3677
Church: 774-3923
11am - Divine Worship, Sunday School and Nursery.
A warm welcome awaits everyone
Knox Presbyterian Church
Mountain
9:30am - Divine Worship, Sunday School.
21tfc

WINCHESTER UNITED PASTORAL CHARGE
Rev. Dr. Will Walker
Laurie McKnight-Walker
774-2071
WINCHESTER UNITED CHURCH
Sunday
11am - Worship Service, Sunday School and Nursery.
WINCHESTER SPRINGS UNITED CHURCH
Sunday
9:30am - Worship Service and Sunday School
32tfc

WESLEYAN CHURCH
Winchester
Rev. Eldon F. LeRoy
774-3137
9:45am - Sunday School
11am - Worship Service
7:30pm - Evening Service
Tuesday
7:30pm - Bible Study and Prayer.
52tfc

HARMONY COMMUNITY CHURCH
Member of the Missionary Church of Canada
Pastor Glenn Menard
Church: 774-5170
Residence: 774-5879
10am - Sunday School
11am - Morning Service
Wednesday
7:30pm - Midweek Service
4tfc

BAPTIST CHURCH SERVICES B.C.O.Q.
Pastor: Rev. James Mills
774-3574
Ormond
9:45am - Worship Service.
Winchester
11am - Church Service, Sunday School and Nursery
47tfc

ST. PAUL'S ANGLICAN CHURCH
Osgoode, Ont.
Rev. Susan Churchill-Lackey
Telephone: 489-3738
We invite you to join us for Worship and Church School.
Sundays, 10am
EVERYONE WELCOME
52tfc

ANGLICAN PARISH OF CENTRAL DUNDAS
Sunday, May 12
8:00am - Winchester
9:30am - Chesterville
7:30pm - South Mountain
Nursery and Church School available at the 9:30am and 11:15am services only.
ALL WELCOME
Information: 774-2236
5c

ANGLICAN PARISH METCALFE, GREELY AND VERNON
Office: 821-1922
Sunday Services
9am - Vernon.
10am - Metcalfe.
11:15am - Greely.
51tfc

NATIONSIDE PENTECOSTAL CHURCH
"A friendly Church with an eternal message"
13 Albert St., Chesterville
Rev. Larry Armstrong
448-2084
10am - Sunday School
11am - Morning Worship
7:30pm - Evening Service
2tfc

WINCHESTER BETHANY CHAPEL
Main Street, Winchester
Everyone Welcome
10am - Worship Service
11am - Family Bible hour and Sunday School
7:30pm - Prayer and Bible study
Winchester Youth Centre
Open every Thursday, Friday and Saturday evening from 7:30-11pm
Main Street, Winchester
Phone: 774-5644
23tfc

PARKWAY ROAD PENTECOSTAL CHURCH
10 minutes north of Winchester, corner of Highway 31 and Parkway Road, Greely.
Sunday
9:45am - Christian Education
11am - Morning Worship, Pastor Burton speaking
7pm - Praise Gathering
Wednesdays
7pm - Pioneer Clubs, Family Night
EVERYONE WELCOME
Rev. Les Burton: 821-1056
46tfc

"Yesterday's Luxury Today's Necessity"

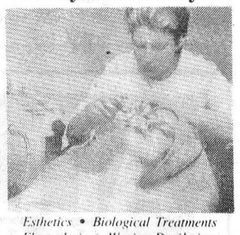

Esthetics • Biological Treatments
Electrolysis • Waxing Depilation
Day/Eve make-up & Ind. Lessons
Manicures/Footcare
Sculptured Nails
Lash/Brow Tinting
Paraffin Bath • Phytotherapy

Esthetics by Caroline MacDonald
Edith Serei, Graduate of Montreal
Located in Helmut's Hairstylists
21 Prescott St., Kemptville
LABORATOIRE DR RENAUD **258-1729 258-2411**

CROSS CANADA MARKETPLACE

IT'S FAST - IT'S EASY! ONE CALL, ONE BILL DOES IT ALL.

CAREER OPPORTUNITY
Printing Company needs Plant Supervisor running 2 shifts - 5 days. Minimum 5 years' experience on Goss Community Press. Send resume, including salary expected: Quinte Web-Press Ltd., P.O. Box 610, Tweed, Ont. K0K 3J0

COMING EVENTS
ARTISTS' STUDIO TOUR May 11, 12, 10-4 pm, Manotick (South of Ottawa). Free Admission & Draw. Map available at local businesses. Info (613)692-2970.

ANTIQUES
The 1st Ever ANTIQUE EXPOSITION at Skydome. A fabulous Show and Sale of Antiques and Collectibles. Saturday May 18, 9 am to 4 pm. Admission $7.50 (416)685-1225.

HELP WANTED
TRAIN TO MANAGE an Apartment/Condominium Building. Government licenced home study certification course. Job placement assistance. Call for Free Brochure. 1-800-665-8339.

SALES HELP WANTED
BE RICH AND FAMOUS FT $100,000. PT $25,000,commission. Market Canada's Hottest Music Video Vacation Program Booklet. Protected Territories available. 24 hour information line, 1-800-263-1900.

CAREER TRAINING
FREE career guide to home-study correspondence Diploma courses: Accounting, Airconditioning, Bookkeeping, Business, Cosmetology, Electronics, Legal/Medical Secretary, Psychology, Travel. Granton (5A) 263 Adelaide West, Toronto, 1-800-950-1972.

LEARN AUCTIONEERING at the Southwestern Ontario School of Auctioneering. Next class: June 8-15. Information, contact: Southwestern Ontario School of Auctioneering, R.R.#5, Woodstock, Ontario, N4S 7V9. (519) 537-2115.

MORTGAGES
MORTGAGE MONEY for any Purpose! Pay off your bills, credit cards! Example: Borrow $10,000, repay $195 monthly. No qualifying hassels. Call Intransicon Financial Toll Free 1-800-268-1429.

FOR SALE
IF YOUR DOG WONT STAY HOME. We have the answer! It's Amazing, It's Electronic, It works. FREE Details: Can., U.K., RR#1, Bancroft, Ont. K0L 1C0 Fax (613)332-1375.

'MOTHERS DAY' Quinte Collectable Show and Sale Sunday, May 12th. Ben Bleecker Auditorium, Belleville 10-4. Admission $2. Advertising, bottles, cards, china, kitchenware, military, Nostalgia Toys.

FLEA MARKETS
SUNDAY FLEA MARKET, Smiths Falls, 65 Cornelia Street, East, year round. (613) 283-8448. 150 inside stalls. Dealers welcome. Lowest prices, best selection in the valley.

CALABOGIE FLEA MARKET and Antiques. 10,000 square feet of collectibles. Open Sundays. Vendors or viewers. Call (613)752-2468 Calabogie.

VACATION COTTAGES
LAKE D ORE, May, June, September. Fisherman's Dream 1-6 people 1 week, Sat-Sat. Modern, Lakeshore, three bedroom cottage, boat and motor. For details (613)628-2615 Ottawa Valley.

FARM FOR SALE
FARM, Alfred Ontario. 300 acres of clay land including farm house and dairy barns $175,000. Delmer Spratt, RR#1, Manotick, Ontario K0A 2N0. Telephone (613)822-7078.

HORSES FOR SALE
MINIATURE HORSE SPRING SALE. May 18 to June 30. AMHA/AMHR Registered Yearlings. Large Discounts. Foundation Farms, RR#1, Holstein, Ontario N0G 2A0. Phone or Fax (519)334-3121, Residence (519)334-3665.

FARM SERVICES
GST GET Your One-Time CREDIT. Ottawa owes you a GST start-up credit of up to $1,000. Get yours with TaxGuard GST HandlerTM. Call 1-800-268-6735.

REAL ESTATE
MOTEL, COTTAGES, residence, North of Sault, $165,000. Lodge, cabins, campsites Wawa area $99,500. F. A. Knecht Real Estate Ltd. (705)841-1045, (416)854-0355. Other Properties available.

OUT OF TOWN PROPERTIES
PROPERTIES TO BE SOLD for unpaid taxes. Crown Land availability. For information on both write: Properties, Dept. CN, Box 5380, Stn. F. Ottawa, K2C 3J1.

STEEL BUILDINGS
STEEL BUILDINGS - SPRING CLEAROUT - Direct from the factory - Quonset 28x30 $3216., Straightwall 30x40 $5136. Other sizes available. PIONEER/ECONOSPAN 1-800-668-5422.

BEST BUILDING PRICES - Steel Straitwall Type - not quonset - 32x48 $5665; 40x64 $8188; 50x96 $14,671 - non-expandable end(s), other sizes available - limited steel - Paragon - 24 Hours 1-800-263-8499.

STEEL BUILDINGS: A cheap Building offers no flexibility, may even cost more money. The answer, Future Steel. Thousands of people can't be wrong. Call 1-800-668-8653.

BUILDINGS - Straightwall - Savings 24x36x10 $3,692; 32x36x12 $4,667; 40x48x12 $5,814. Includes Sheeting, Trim, & Steel Main Frames. Quonset buildings also available. All sizes available. Call 1-800-668-4338. (416)842-2100.

A-Z PRE-ENG. BUILDINGS INC. New types, steel/wood, quonset, cladding. For true value, action & answers - Wally (416) 626-1794 after 6pm, weekends. Free brochure. Clip-save.

BUSINESS OPPORTUNITIES
UNLIMITED INCOME POTENTIAL, Manufacturer now seeking Ontario dealers for "JUICEWORKS" , the amazing new fresh juice vending machine. Call Acton Assemblies (416)873-7806, for information package.

EXTRA INCOME! Grow baitworms in your basement or garage. Odorless operation. Low investment. Market guaranteed! Free information. Early Bird Ecology, R.R.#1, Smithville, Ontario, L0R 2A0. (416)643-4252.

MLM Agents required to become involved in marketing a revolutionary portable burglar alarm system new from the U.K. High profit potential. For further details 1-800-288-8060.

PERSONAL
WOULD YOU LIKE to correspond with unattached Christian people, ages 18-80, the object being companionship or marriage. Write ASHGROVE, P.O. Box 205, Chase, B.C., V0E 1M0.

FOR SALE
New INGROUND POOL KITS. Do it yourself and save big dollars on GST and labour. Professional help available. For appointment Phone (613) 774-2641.

SURVEY

Winchester Community Centre

Improvement Feasibility Study
Notice of Public Meeting

The Village of Winchester is presently completing an improvement feasibility study for the Community Centre.

A questionnaire/survey has been distributed to users or potential users of the centre. If we have missed you or your organization additional copies of questionnaires are available at the Town Hall and the Community Centre.

All questionnaires must be returned by May 18, 1991.

A public meeting will be held on June 27, 1991, 8pm at the Community Centre to address further concerns.

You can obtain further information on study by reaching:

Mr. Frank Morgan
Director of Recreation
Village of Winchester
P.O. Box 475
Winchester, Ontario
K0C 2K0
Tel.: 613-774-2006
or

Mr. Alain F. Dagenais, P. Eng.
A. Dagenais & Assoc. Inc.
Consulting Engineers & Architect
931 Notre-Dame Street
Embrun, Ontario
K0A 1W0
Tel.: 613-443-3769
Fax: 613-443-3915

Forage masters competition open to Dundas participants

The Dundas Soil and Crop Improvement Association has decided to sponsor a Forage Masters Competition. The competition is designed to recognize performance resulting from excellence in forage management.

The winner of the local Dundas competition will participate in the provincial competition which is held at the Royal Agricultural Winter Fair in November. This year's provincial sponsors are the Ontario Soil & Crop Improvement Association and DeKalb.

COMPETITION CRITERIA

1. .Local competitions will have a minimum of five and a maximum of 20 participants.

2. Participants will enter a minimum of 10 acres of a legume-based mixture.

3. Participants will enter either the hay or haylage competition but not both.

4. A judging team will visit each farm one to two weeks prior to second cutting to do a field inspection.

5. On this day each participant must make available:

a) A soil test report for the field taken within the last three years

b) i) For hay competition - two square bales or one large round bale for judging and five square bales or two large round bales for feed sampling analysis

ii) Haylage competition - sufficient haylage for sampling and scoring as it comes from the silo.

6. Scoring:

Field score card, 100 points, 50 point score. Harvest and storage card, 100 points, 35 point score. Protein score card, 100 points, 15 point score. Total score - 100.

The participant with the highest final point score will be declared the Dundas Forage Master.

Dundas had many farmers who grow excellent forage and the Dundas Soil and Crop Improvement Association wants to recognize producers for their efforts in growing outstanding forage crops.

If you would like to participate in the competition please contact Phyllis MacMaster at the OMAF Office in Winchester, 774-2313 or 1-800- 267-7603.



Junior quiz champs

Morewood Public School won the junior category in the SD&G Canada Quiz competition held last Tuesday. The winning team is: (back, left to right) Nancy Mallon (coach), Sheila Goodfellow, Evan Porteous, Morgan Dillabough and Andrew Bradley. Front, Jessica Dillabough, Peter Fisher and Mike Ennis.

FWIO recognized for recycling efforts

The Ontario Waste Management Award from Recycling Council of Ontario (RCO) was presented to Federated Women's Institutes of Ontario (FWIO) at an awards ceremony held in Toronto on April 18.

The award states "through education, demonstration and advocacy FWIO, in its commitment to advance reduction, reuse and recycling throughout the province of Ontario is successfully affecting public behavior.

In recognition of this environmental leadership and to express the appreciation of the members of the Recycling Council of Ontario this award is presented to FWIO by John D. Birchall, chairman RCO."

In accepting the award, FWIO president Peggy Knapp stated she was thrilled to accept the award on behalf of the 20,000 FWIO volunteers from across the province. Their accomplishments were as diverse as the lobbying of municipal councils in waste management and recycling to the organization of women along our country picking up and recycling waste found in ditches.

FWIO has as their theme for the decade Women and the Environment, a theme that can suit the diversity of interests of FWIO across the province. It is committed to improve the environment they live in and not just for the present but for future generations to come. As part of that committment their special project for 1991-92 is for every FWIO, branch, district and area, to plant at least one tree and hopefully even more than one.

Not only will the planting of trees help the local community and the environment, but it is a symbol that FWIO is committed to its own growth within Ontario.

Phantom on stage at OTHS

OSGOODE — Students are hard at work practicing "Our Music of the Night". The annual spring show is set to open on Tues., May 28 at 7:30pm in the Osgoode Township High School gymnasium.

A crew of 30 students began working on the details of the concert in February and so far, the line-up is exciting.

The evening will be somewhat similar to Showcase evenings held at the school for the past two years. Sound, lighting and stage effects will combine to produce an exciting evening showcasing ten varied acts.

The rock band, the concert and jazz ensembles, the Renaissance and jazz vocal groups, the flute and clarinet ensembles, the brass quintet and our new percussion ensemble with an original composition by Mark Blanchette entitled "Thunder and Lightning", will entertain the crowd for the evening.

Its big production number — and most ambitious endeavor yet — is an excerpt from "Phantom of the Opera". With permission directly from London, England, this act involves intricate sound, lighting and stage effects, moving cast iron chandeliers and other props, complex costumes and decor, all to simulate the Phantom's labyrinth.

Local businesses have donated money, flowers and other props. The money collected helped to offset the enormous costs of renting sound and lighting equipment, props, costumes and incidentals.

Be sure to check off Tues., May 28, 7:30pm on your calendar. This is a show you definitely don't want to miss! Tickets are $3.50 in advance, $4 at the door.

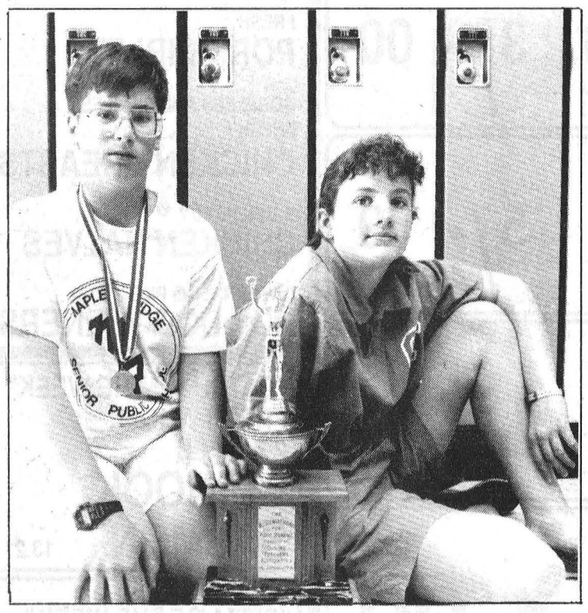

Top notch talking

Maple Ridge Public School students Brian Schwerdtfeger and Maggie Graham both competed in a recent Dundas County Public Speaking Contest. Schwerdtfeger took first, winning the W.J. Stewart trophy for his speech on braces. Graham spoke on what life would be like if she was a basketball.

Press Photo—Edwards

Happy 60th Birthday, D.C.

May 11, 1991

Love from your family

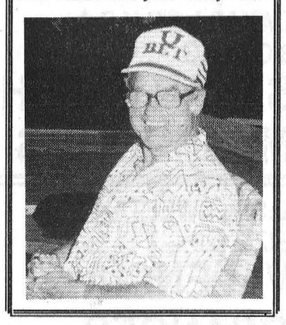

Special Gifts for Special Moms

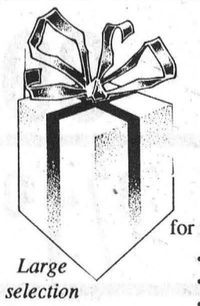



Large selection of Mother's Day Cards

Fabulous Finds

for moms of all kinds are right here

- **10 k gold** chains, charms, earrings
- **14 k gold** pendants & earrings
- family rings
- scented shelf paper & hangers
- Upper Canada Soap gift packages

DELAGE'S

House of Gifts Ltd.

Morrisburg 543-3084

Planning your wedding?

Call on

BALLOONS ETC.

for

wine glass rentals & balloon decorating

For more information please call

Susan

at **448-1169**

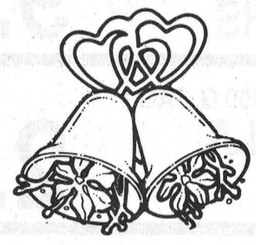

Carman Refinishers

Upholstering



Stripping, Repairs,
Free Estimates,
Furniture For Sale

Iroquois *652-2011*

THE VILLAGE SALON

Spring Perm Special

$30



(GST included)

Extra for long hair

Marion Fawcett

493 York Street

Winchester

774-2668

Hours: Mon.-Fri., 8am-5pm, Sat., 8am-1pm

SAVINGS NOW

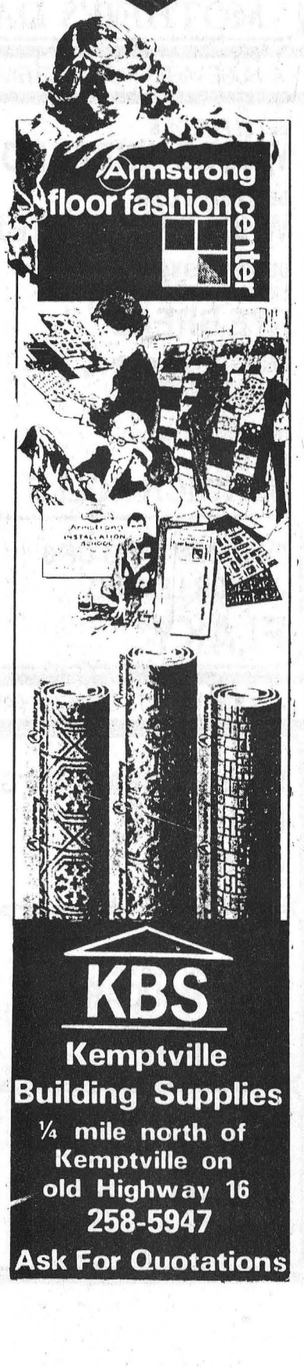

KBS

Kemptville Building Supplies

¼ mile north of Kemptville on old Highway 16

258-5947

Ask For Quotations

MOM

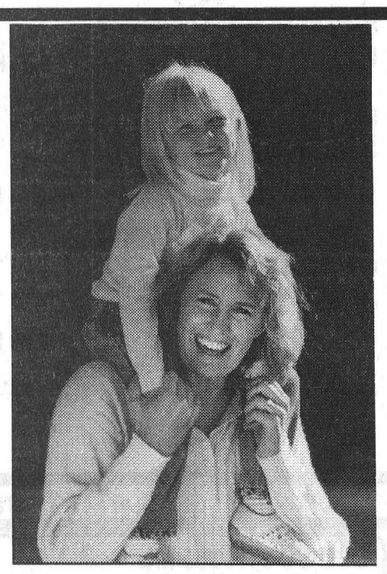

Remember Mom on **Mother's Day Sunday, May 12**

Our summer fashions are in!

Fine selection of toiletries, potpourri, scented hangers, drawer liners, nighties, slippers, handbags, simmering potpourri pots, room scenters, greeting cards.

A great Mother's Day begins here with gifts for any Mom. You're going to find the perfect present...

SHADBOLT'S

(STEDMANS)

St. Lawrence St., Winchester 774-2008

A Special Treat for Mom

SPECIAL Mother's Day MENU

Greek Souvlaki
Roast Turkey
Roast Beef
Ham Steak
Salmon Steak
Filet of Sole
Half BBQ Chicken
Quarter BBQ Chicken
8 oz. Strip Loin Steak
Chicken Brochette

Dinner at the Country Kitchen

featuring a special Mother's Day Menu.

These specials served with salad bar, vegetable, potatoes - French fries or mashed, juice or soup, cherry cheesecake, and tea or coffee.

Chinese Buffet

All you can eat.

Winchester

774-2417

(Licensed under LLBO)

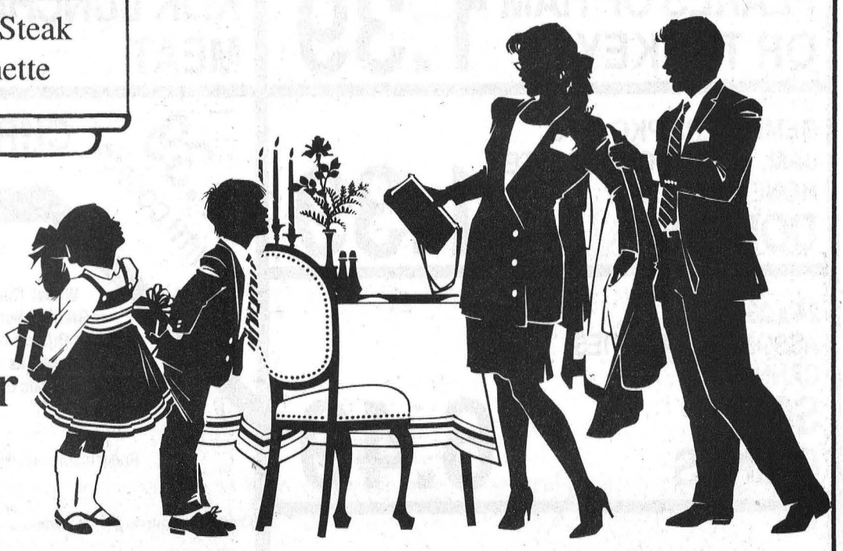

COUNTRY KITCHEN

Restaurant, Dining Lounge and Tavern

WHITE SWAN
2 ROLL PKG
ASSORTED COLOURS
PAPER TOWELS
69¢

OPEN MON. - FRI.
8 AM - 9 PM
SAT. 8 AM - 6 PM

MIKE DEAN'S SUPERFOODSTORE

19 KING ST. CHESTERVILLE

DIRECT WAREHOUSE PRICES
EVERY DAY OF
EVERY WEEK

WE RESERVE
THE RIGHT
TO LIMIT QUANTITIES.

PRICES IN EFFECT
UNTIL CLOSING
TUES., MAY 14, 1991

BAMBY PKG OF 12
HOTDOG OR HAMBURG BUNS
99¢

1976 MIKE DEAN BUTCHER LIMITED 15 ANNIVERSARY CHESTERVILLE, ONTARIO 1991

MONTH OF MAY
PHOTO DEVELOPING SPECIAL
2ND SET OF PRINTS FREE

ARCTIC POWER 5 LITRE
LAUNDRY DETERGENT 3.49

JAVEX 3.6 L JUG
LIQUID BLEACH 1.39

COTTONELLE 24 ROLL PKG
JUMBO PACK
BATHROOM TISSUE 8.88

SCOTTIES 200'S
ASSORTED COLOURS
FACIAL TISSUE 99¢

MR CLEAN 1 LITRE
ALL PURPOSE
LIQUID CLEANER 2.49

COMET 400 G TIN
REGULAR OR LEMON
POWDER CLEANSER 89¢

LUVS ASSORTED SIZES
CONVENIENCE PACK
DIAPERS 9.89

PUSS & BOOTS 14 OZ TIN
ASSORTED FLAVOURS
CAT FOOD 3/1.00

MEXICASA 400 G BAG
TORTILLA CHIPS 2.49

MEXICASA 455 ML
MILD, MEDIUM, HOT
SALSA SAUCE 2.99

RED ROSE PKG OF 72
ORANGE PEKOE
TEA BAGS 2.49

FRENCH'S 500 ML JAR
PREPARED MUSTARD 1.19

PRIMO 800 G PKG
SPAGHETTI
SPAGHETTINI
MACARONI 89¢

KRAFT 225 G PKG
JUMBO PACK 8'S
MACARONI & CHEESE 3.88

LIPTON PKG OF 4
CHICKEN NOODLE SOUP MIX 1.69

LIPTON ASSORTED
PASTA & SAUCE 99¢

ROBIN HOOD 10 KG BAG
ALL PURPOSE
WHITE FLOUR 8.88

GRANULATED
2 KG BAG
WHITE SUGAR 89¢

DADS 400 G
COCONUT MALLOWS 1.99

KRAFT 250 G
WHITE JET
MARSHMALLOWS 89¢

MAPLE LEAF 184 G TIN
FLAKES OF HAM OR TURKEY 1.39

MAPLE LEAF 340 G TIN
REGULAR OF 25% LESS SALT
KLIK LUNCHEON MEAT 1.89

DEMPSTERS PKG OF 6
JAM, LEMON, CHOCOLATE
HONEY, CRULLER
DONUTS 1.39

24 x 280 ML
ASSORTED VARIETIES
CANNED
SOFT DRINKS 6.49

BAGGIES PKG OF 100
SANDWICH BAGS 99¢

1.39 WITH COUPON **CHRISTIE CRACKERS**

when you purchase one package of:
Wheat Thins or **Caesar Thins** or **Garlic & Herb** or **Alfredo Thins** or **Bacon Dippers** or **Swiss Cheese** or **Cheese Bits** or **French Onion** or **Hot & Spicy Cheddars** or **Cheese Ritz Bits™**



Redeemable only at: MIKE DEAN'S SUPERFOODSTORE

Limit: One coupon per package

Please remit to:
A.C. Nielsen Company of Canada Limited
P.O. Box 3000, Saint John, N.B. E2L 4L3

TM/® Registered Trade Marks of Nabisco Brands Ltd © 1991 All Rights Reserved.

Offer expires (Store Date)
MAY 21/91

$ WITH THIS COUPON 1.39

01106796

ATTRACTIVE PRODUCE FROM THE GARDENS OF THE WORLD

U.S.A. #1
SNOW WHITE CAULIFLOWER 1.19

U.S.A. FANCY
SUPER SELECT CUCUMBERS 3/1.00

U.S.A. FANCY
SWEET CORN 5/1.69

CANADA OR U.S.A
8 OZ PKG
SALAD FRESH MUSHROOMS 1.39

U.S.A. SWEET
SIZE 125
VALENCIA ORANGES 1.99

U.S.A. OR MEXICO
HONEY DEW MELONS 99¢

U.S.A.
GREAT EATING WATERMELON 1.52 KG **69¢** LB

CANADA #1
DUTCH ONION SETS 1.30 KG **59¢** LB

A NICE SELECTION OF
MOTHER'S DAY FLOWERS

A HUGE VARIETY OF YOUR FAVOURITE BAKERY PRODUCTS

BETTY PKG OF 8
WHOLE WHEAT ROLLS 99¢

BETTY 675 G LOAF
WHOLE WHEAT TEXAS 99¢

DEMPSTERS 450 G
LIGHT, DARK, CARAWAY
RYE BREAD 99¢

DEMPSTERS PKG OF 6
CRUMPETS 99¢

DEMPSTERS "NEW"
PKG OF 6
BUNWICH ROLLS 99¢

"VACHON" PKG OF 6
JAM OR LEMON
FLAKY 2.29

A GOOD VARIETY OF YOUR FAVOURITE DAIRY PRODUCTS

BLOSSOM BRAND 500 G PKG
CHEESE SLICES 2.69

NICO 1 LB PKG
HARD MARGARINE 69¢

REXPO 2 LB TUB
SOFT MARGARINE 1.89

BEATRICE 500 ML
REGULAR OR LIGHT
SOUR CREAM 1.69

YOUR WARM WEATHER B.B.Q. MEAT CUT HEADQUARTERS

FRESH PORK PICNIC
SHOULDER ROAST 2.18 KG **99¢** LB

PORK SHOULDER
BUTT CHOPS 3.73 KG **1.69** LB

BONELESS FRESH
PORK BUTT ROAST 3.95 KG **1.79** LB

FRESH
PORK RIBLETS 1.52 KG **69¢** LB

BONELESS AND SKINLESS
FRESH
CHICKEN BREASTS 13.21 KG **5.99** LB

B.B.Q. READY
CHICKEN HALVES 3.95 KG **1.79** LB

DAVERN 450 G PKG
HOT DOG WIENERS 1.49

"CATCH OF THE WEEK"
FRESH WHOLE
2 TO 4 LB
CHINOOK SALMON 13.21 KG **5.99** LB

"PIZZA OF THE WEEK"
12" WHOLE WHEAT CRUST
COMBINATION 4.99

THE BUTCHER'S FRESH SLICED DELI MEATS & CHEESE

MAPLE LEAF SLICED
SALAMI OR PEPPERONI 7.47 KG **3.39** LB

SCHNEIDERS SLICED
GARLIC BOLOGNA 4.39 KG **1.99** LB

PRINCE SLICED
TIN END HAM 6.59 KG **2.99** LB

MAPLE LEAF SLICED
BAKED MEAT LOAVES 11.00 KG **4.99** LB

BUNRS SLICED
KOLBASSA LOAF 11.00 KG **4.99** LB

MARY MILES SLICED OR SHAVED
COOKED HAM 5.93 KG **2.69** LB

SIMON DE GROOT SLICED
SMOKED TURKEY BREAST 14.53 KG **6.59** LB

MAPLE DALE CHEESE
JUST MADE CHEDDAR 8.80 KG **3.99** LB

WONG WING
EGG ROLLS 2/1.00

A WIDE VARIETY OF YOUR FAVOURITE FROZEN FOODS

OLD SOUTH 355 ML
REGULAR, PULP FREE, MORE PULP
ORANGE JUICE 99¢

GOOD HUMOR PKG OF 12
FUDGESICLES 2.49

LIFESAVERS PKG OF 12
FLAVOUR POPS 2.49

CAVENDISH 1 KG BAG
ASSORTED CUTS
FRENCH FRIES 99¢