The Chesterville Record.

VOL. XXX. NO. 4. CHESTERVILLE, ONT., THURSDAY, DEC. 13, 1923. SINGLE COPIES 5c.

INCORPORATED 1855
Capital and Reserve $9,000,000
Over 125 Branches

THE MOLSONS BANK

Offers Good Banking Facilities

to Merchants, Manufacturers and Farmers, etc.

Savings Departments at every Branch.

S. E. Robinson Manager — Chesterville Branch

W. R. GUNN, V.S., B.S.A., B.V.Sc,
Veterinary Surgery and Medicine
PHONE 28 FINCH. ONT
Graduate Ontario Agricultural College and Ontario Veterinary College, University of Toronto. Successor to R. S. Abraham, D.V.M.

Henry's Shorthand School
Ottawa, Ont.

Our course includes Shorthand, Typewriting, Spelling, Penmanship, English, Correspondence, Office Work, Civil Service, etc.

Our STANDARD of instruction being 10 per cent higher than any other, our graduates are preferred and given BETTER pay.

Our teachers know what to teach, and how to teach it, all having been practical stenographers.

It pays to attend the LARGEST and BEST.

D. E. HENRY, President.
Cor. Bank and Sparks Sts.

Dr. S. H. Hutt, D.D.S.
CHESTERVILLE, ONT.
OVER MOLSONS BANK.

Dr. E. B. Baker
Dentist
Post Office Block. Phone 78

DR. H. G. JOYCE, M.D.
PHYSICIAN AND SURGEON
Late House Surgeon Charing Cross Hospital, London, Eng.
Late Major and Officer Commanding 7 Egyptian Hospital.
PHONE 13. CHESTERVILLE

W. J. Cass, B. A.
Barrister &c. Successor to G. C Hart
WINCHESTER - ONT.

Lawson & Lawson
Barristers, Solicitors, etc,
Offices - Molsons Bank Building
Chesterville, Ont,
W.B. Lawson, K.C. K.D. Lawson
Solicitors for The Molsons Bank, the village of Chesterville and townships of Williamsburg, Winchester, Mountain and Finch.

LOOK OUT, BELOW!

The frost is falling. Last winter you were nearly frozen and you said "Last winter for mine without a furnace," You would keep a promise you made to your neighbor, be as honest with yourself. Call us up and we

Will Install a Furnace

for you, and will guarantee it to give perfect service.

How About That Old Range?

Every man likes a good meal, but if he don't buy his wife a good stove' snd can't cook a good meal. We handle the

FINDLAY TORTOISE COOK

one of the neatest, niftiest lookers—one of the best heaters and cookers ever put on the market.

HEADQUARTERS FOR ANYTHING IN THE TINSMITH OR PLUMBING LINE. GIVE US A CALL.

Jas. E. Prescott - Berwick

Furnace Work
Done with a rush.

We mean when you rush into our shop and want your furnace fiixed up quickly, we rush right along and do it.

Or if you want a new furnace rushed in, we can do it before cold weather sets in.

Findlay's Tortoise Cooks and Heaters

Coal and Wood Ranges

Arthur Peake - Chestervlle.

Christmas Tree at Dunbar

Christmas Tree and Concert in Presbyterian Church, Dunbar, Wednesday evening, Dec. 26th. A good programe is being prepared. Admission 25c and 15c.

Christmas Tree at Berwick

A Christmas Tree under the auspices of the Berwick Methodist Sunday School will be held in the church on Dec. 22nd, at 7.30 p. m. A good programme is being prepared consisting of dialogues recitations, panatomimes, a play entitled "The New Minister's Arrival," singing &c. Admission adults 35c. Children 25c.

Presbyterian Bazoar

The Ladies Aid of Chesterville Presbyterian church will hold their annual Bazaar and Food Sale in the Library Hall on Friday, Dec. 14th, opening at 2.30 p. m. Besides many kinds of home made cooking and candy, there will be a big display of fancy work, aprons and such articles as make welcome Christmas gifts, priced to seil readily.

Entertainment at The Ridge

The annual Sunday School entertainment of Maple Ridge school will be held in the school house on Friday evening Dec. 21st, at 8 sharp. Brilliant local players will present for your approval "The Plummer Breach of Promise Case". The programme will be unique throughout. Don't miss it. Everybody welcome. Admission 25c.

Death of William Keys

Following an illness of three weeks death removed a very kindly and beautiful spirit in the person of Mr. William Keyes, who passed away at the home of his daughter, Mrs. Cephrenus Hummel, Chesterville, on Sunday afternoon Dec 2nd. Mr. Keyes was born in Ireland on Feb. 16th, 1837, and came to this country with his parents in 1839, settling in Mountain township. On Nov. 4th, 1863 he was married to Elizabeth Millar. They spent 53 years together when the call came to Mrs. Keyes to the better land on Dec. 20th, 1916. He leaves to mourn his loss five children—Mrs. Nathan Ferrel, South Mountain; Mrs. Cephrenus Hummel, Chesterville; W. H. Keyes, Denver, Col.; Mrs. D. E. Summers, Winchester; A. M. Keyes Calgary, Alta; one sister Mrs. E.J. Rose, Winchester; nine grand children, seven great grand children, besides a host of relatives and friends by whom he will be greatly missed.

He was converted to God 46 yrs. ago in a revival meeting held in VanCamp Methodist Church and united with the Methodist Church, remaining a consistent member till the call came to go to be for. er with the Lord.

The funeral service which was very largely attended was held in the Methodist Church, Chesterville, on Tuesday Dec. 4th, and was conducted by the pastor, Rev. W. T. Brown, who preached an impressive sermon from Rev. 4: 1-2. Mrs. W. Fulton sang a beautiful solo "Looking this Way." The pall bearers were—Messrs. T. Wholehan, A. H. Forbes, I. Garrow, and J. Beckstead.

Flowers—a beautitul Pillow from the family. The interment took place at Maple Ridge cemeter y.

S. S. No. 7, Wincnester

Sr. IV.—Dorothy Gordon, Geo. Forrester.

Jr. IV.—Nelda Coulthart, Milton Hillis.

Sr. III.—George Gordon, Jean Coulthart.

Jr. III—Hazel Empey, Addie Swerdfeger.

Sr. II.—Harold Hillis, Mac Gordon.

Doris Reveller. Isabel Feely, Carl Swerdfeger, Donald Coulthart

P.. B—Gordon Countryman, Dva McConnell.

Pr. A—(Marjorie McGregor and Florenae Gordon) euual, James Smirle Harold Coultnart.

C. Fred Weaver, Teacher

Entertainment at Grantley

A Sunday School entertainment will be held in Grantley Methodist church on Friday evening, Dec. 21st. Admission 25c.

Xmas Tree at Connaught

A Christmas Tree and Concert to be held Friday evening December 21st Admission 25c.

Concert at Fetterly School

Don't forget the Christmas concert to be held in the Fetterly School, just north of Chesterville, Thursday night Dec. 20th. Admission 25c.

Christmas Entertainment at Crysler

A Christmas Tree and Entertainment consisting of dialogues, recitations, singing, etc., will he held in the Music Hall, Crysler, on Friday evening Dec. 21st. Admission 30c. Children 15c.

Entertainment at Winchester Springs

Winchester Springs Public School will hold its annual entertainment on Tuesday evening, Dec. 18th. Admission 35c and 15c.

Christmas Tree at Limerick

Christmas Tree will be held at S. S. No. 9, Limerick on Dec. 18, at 7.45. Come and see Snooks Versus Foozle. The great Matrimonial trial. Admission 25c. Everybody welcome.

Moulinette Merchant Loses $120 In Holdup.

A. M. Snetsinger, who couducts a general store in the village of Moulinette was held up at the point of a revolver just after emerging from the store after closing up Saturday night. The man who held him up is described as a tall man wearing a slouch hat, but, apart from this, Mr. Snetsinger had little information to give the provincial police who were called from Cornwall. Mr. Snetsinger had an old telescope in which he has been carrying his cash and valuable papers from his store to his residence across the street each night for years, and just after leaving the store he was ordered to hand the telescope over, which he did. The telescope contained about $120 principally in American money, stock certificates, cheques, Post Office money order blanks, stamps and documents. The man only uttered words enough to order Mr. Snetsinger to "Hand it over." He then made off. Provincial Constable Arthur Martin and Provincial Officer James Costello. The latter two scoured the front road both east and west and Constable Wetherall went up and down the the C. N. R. tracks on a speeder secured at Milleroches, but no trace of the man was found. Sunday morning a black slouch hat, supposed to be the one worn by the man was found by section men along the railway tracks between Moulinette and Milleroches as well as an old undercoat a pair of torn overalls and the telescope, in which the papers, etc., were found intact, the only thing missing being the money. The provincial police are working on the case and have hopes of landing the man.

15
SHOPPING DAYS
then
Christmas Giving

This year I have decided to give special value on our

One Dollar Table

Brass forn Pots $1.25 . . . .For $1.00
Fancy Stationery worth $1.25 For 1,00

Chocolates
Fancy Dishes
Hand Bags
Ivory Goods

GEO. J. HUNT
Druggist and Stationer

O. DIXON
W. FUNERAL DIRECTOR AND EMBALMER
Day and Night calls promptly attended to also
HOSPITAL WORK
Cornwall, Ottawa, Brockville, Montreal, Smiths Falls. No extra charge.
Motor Hearse Service.
PHONE 31. - CHESTERVILLE

ROSS MORROW
Licensed Auctioneer
For Dundas; Stormont, Glengarry, Carleton and Russell.
Sales of all kinds handled.
Terms reasonable.
PHONE 608—24 WINCHESTER, ONT.

CRYSLER
St. John's Church
Rector—Rev. W. S. Weary.
Phone 138, Winchester.
Sunday Dec. 23rd, 1923
Christmas Service
Holy Communion—10.30 a. m.
Come and make your Christmas Communion.
It is our plain duty to worship the Saviour in His own Service. for had he not come, there would have been no Christmas, and no salvation.
We extend a welcome to all who care to come and worship with us.
The church will have on its Christmas dress.

TRINITY METHODIST CHURCH
CHESTERVILLE
Sunday Dec 9th, 1923
10.30—Public Worship.
2.30—Sunday School.
7.30—Public Worship.
"Come."

CHESTERVILLE
Holy Trinity Church
Rector—Rev. W. S. Weary.
Phone 138, Winchester.
Service Sunday Dec. 16th, 1923.
Evening Prayer—7.30.
A welcome extended to all.

The most stubborn cold in the chest can be quickly broken up by two or three applications of Williams' Camphorated Mustard Cream. Clean, quick, safe—No blistering or burning. 35c at all Druggists. Splendid for children.

High School Concert
FRIDAY, DECEMBER 14th, '23
at 8 p.m.
In Hamilton's Hall, Chesterville

Programme

1. Club Drill.
2. Parade of the Wooden Soldiers.
3. Solo . . . . . Florence Millea
4. Act I.—The Cricket on the Hearth.
5. The Highland Fling.
6. The Sailor's Horupipe.
7. The Irish Lilt.
8. Act II.—The Cricket on the Hearth.
9. Presentation of Diplomas.
10. The Frenoh Minuet.
11. Act III.—The Cricket on the Hearth.

GOD SAVE THE KING.

Adulls 50c. - Children 25c

(Advertisement)

...NDENSERY ..s. THE FARMERS

Editor of The Record :

May we ask space in your paper to briefly set forth certain facts that we know to be of interest to your readers and concerning which we believe there is a great deal of misapprehention ?

On Sunday, Sept. 30th, 1923, many, if not all condensery patrons were handed a copy of a letter notifying them that beginning next morning, Oct. 1st, the basis of payment for milk delivered to the condensery, would be as follows ;—To the Montreal Board of Trade price per lb. of butter would be added 3½ cents, and the resultant sum would be the price paid the dairymen for each pound of butter-fat contained in the milk delivered, (The testing being in full control of the condensing company.) To the price paid per lb. butter-fat would be added 40c per 100 lbs. milk.

As soon as this matter came to the attention of the Directors of the Chesterville Live Stock Association a formal protest was forwarded to the Supt. of the condensery by the officers of the association on behalf of its members. We had turned down a similar proposal a year ago. We had not been consulted as to its acceptability at this time and it was not in accord with any existing agreement.

On March 30th, last, a letter from the condensing co. was handed many if not all condensery patrons from which we quote as follows :

"To our patrons:

"Beginning April 1st, 1923, and continuing through the cheese season, we will pay for milk delivered to this factory on basis of cheese plus 40c with the usual defferential as in previous years."

Readers of The Record know that "the cheese season" includes the month of October and patrons of the condensery know that "in previous years" they received payment for October milk on a cheese basis plus a defferential which had been agreed upon between the condensing co. then operating and the directors of the C.L.S.A. Yet on Oct. 1st the basis of payment was arbitrarily changed, a change which in effect resulted in a loss, to the dairymen interested, amounting to many thousands of dollars. Instead of the 40c defferential over cheese which condensery patrons had a right to expect, through the working of this unauthorized altered basis of payment the condensery price was much lower than the price received by patrons of many outlying cheese factories.

Quoting again from this letter of March 30th,—"Dairymen who are our patrons on April 10th, 1923 . . will be assured of a market for at least one year to April 1st, 1924. Winter prices to be negotiated on a mutually fair basis."

Again, from a letter dated March 30th, 1923, received by the Sec.-Treas. of the C.L.S.A. we quote as follows—"At the close of the cheese season we shall be please to negotiate a winter price."

No opportunity was offered us to "negotiate a price" and when we protested because the basis of payment had been arbitrarily changed and because, contrary to our wishes our milk was being shipped to Montreal at a time when there was a dispute on between dairymen and dealers in that city, we were not met in a "spirit of generous compromise". No attempt was made to "negotiate a price" but we were told in a letter from Head Office dated Oct. 8th, that if we were not satisfied we could find another market. And this we are proceeding to do. We propose to place ourselves in a position where we will never again be forced to accept conditions as we have had them this fall.

The Chesterville Live Stock Association was organized, among other things for the purpose of dealing collectively for the disposal of the products of its members. Our association was recognized and bargains made with its officers were honored by the Maple Leaf Condensing Co. as long as that company operated the Chesterville plant but since July 1st, 1923, or thereabouts, the condensery has been under lease by a new company called the Nestle's Food Company of Canada for the sum of $30,000.00 per year for a period of two years, the owners of the plant being secured for the rental by bonds. Since that time certain undertakings which were a part of current agreement have been ignored.

The recently formed Nestle's Food Co. of Canada is operating under Canadian charter. It is a limited liability company capitalized at $5000.00, the lowest legal capitalization under which a Canadian charter can be obtained. The Chesterville plant and its equipment cannot be held as security for the payment of debts of this company and there are claims which would have priority over any claims dairymen might have for milk delivered and there are times when milk in their hands unpaid for might amount in value to upwards of $200,000.00.

In view of this we claim the right to have a voice in the fixing of a price for our product and in regulating conditions of payment and delivery and we propose to have that voice or control our own product. Two hundred and fourteen condensery patrons signed a demand that conditions governing the delivery of their milk to the condensery be the subject of discussion as between representatives of the buyers and sellers. This demand was forwarded to the condensing company and it has been ignored and, though ordinary everyday business courtesy requires it, its receipt has not been acknowledged.

Apparently the Nestle's Food Co. Ltd of Canada would prefer to ship in milk from Brockville and other districts at a higher cost than a price that would satisfy local producers, hoping to wear down the strength we have through organization and to win the farmers back one by one.

Those who are supporting the Chesterville Live Stock Ass. have no desire to injure the condensery. They stand ready as always, "to negotiate on a mutually fair basis" and the milk produced in this district is available to the Nestle's Food Co. Ltd of Canada on that basis.

We claim the right to negotiate as producers..

We claim the right to exercise at least some caution as to our security and we propose to exercise those rights if it is humanly possible to do so.

There was a time when Chesterville was the largest shipping station sending whole milk into Montreal. Every drop of milk produced within a radius equal to the condensery radius in those days found a profitable market in Montreal. That market is now lost to us and it is being enjoyed by dairymen in Winchester, Inkerman and Mountain districts. We propose to try to win back that, or an equally good winter market and we feel that nothing but a misunderstanding of the true facts can possibly rob us of the well wishes of all who have at heart the best interests of this community.

By order of Directors of
Chesterville Live Stock
Association

Going To Church

Some go to church just for a walk,
Some to stare, and laugh and talk,
Some go there to meet a friend,
Some their idle time to spend,
Some go for general conversation
Some for private speculation.
Some to seek or find a lover,
Some a courtship to discover.
Some go there to use their eyes,
And newest fashions criticise.
Some to show their own smart dress,
Some their neighbors to assess.
Some to scan a robe or bonnet,
Some to price the trimming on it,
Some to learn the latest news,
That friends at home they may amuse.
Some to gossip false and true,
Safe hid within the sheltering pew,
Some go there to please the squire,
Some his daughters to admire.
Some the parson go to fawn,
Some to lounge and some to yawn,
Some to claim the parish doles,
Some for bread and some for coals.
Some because its thought genteel,
Some to vaunt their pious zeal,
Some to show how sweet they sing,
Some how loud their voices ring.
Some the preacher go to hear,
His style and voice to praise and jeer.
Some forgiveness to implore,
Some their sins to varnish o'er,
Some to sit and doze and nod,
But few to kneel and worship God.

The Record sent for a year to distant members of the family is an appreciated gift for Christmas.

Gets Ten Year Term In The Penitentiary

Howard Patterson, alias Edward Marsden, arrested in Cornwall a week or so ago on a charge of stealing an automobile belonging to Mr. J. T. Lawn from the Cornwall Electric Service Garage and some robes belonging to the garage on the morning of Nov. 16th, and later identified as a criminal who has served considerable time in penitentiaries in different parts of the country, was sentenced on Saturday by Police Magistrate Cline to 10 years in Kingston penitentiary. In sentencing the man, Magistrate Cline stated that the long record of offences against Patterson were so numerous as to make leniency on his part impossible.

Patterson alias Marsden sat through his trial with a vacant stare on his face, and apparently took little interest in the proceedings. He showed absolutely no concern when the heavy sentence was meted out to him. He was removed to Kingston immediately.

During the trial which was the centre of a great deal of interest, J. G. Harkness county Crown Attorney acted for the Crown. Although the accused had persisted that his name was Marsden, finger prints and photographs established him as Howard Patterson, wanted in Hamilton, Simcoe, Brantford, Burlington, and other places on charges of robbery. In addition to the charge of stealing Mr. Lawn's car, four other local charges were preferred by the Crown, for bringing a stolen car into Canada; for bringing stolen furs into Canada knowing them to be such; for having a revolver on his person without a permit; and for resisting arrest. None of these were pressed however, as it was considered that there were enough evidence in the first charge to guarantee a conviction.

Patterson was also identified by Constable Henri Godin, of the Montreal Police as a man who escaped from a No. 9 Police Station, Montreal after having been placed under arrest at Victoria Bridge for having neither registration card nor permit,

Some Hunting Yarn This

Camp fire tales by the hunters are being told all over town and one of Sudbury's prominent business men tells rather a good one on himself. He was hunting with a party in the lower Wahnapitae district, and a huntsman was in charge of the party. The Sudbury man had some rather strenuous days in the woods. Waiting for the deer along the runway was rather tiresome and his head began to nod. "Pretty soon" he said, in telling the story, "I woke up with a start. I heard a snort behind me and looked up to see a fine buck, not six feet behind me. I think he had sneezed down my neck to wake me up. Of course, my rifle had slid away and, before I could get it Mr. Deer was out of range. "I stuck there and, a few minutes later, the dogs came along and ran all around the stump on which I was sitting. I thought they were glad to see me and I petted them and they ran on. Next came the huntsman. "Where did that deer go?" he wanted to know. I wasn't going to tell him that I'd been napping, so I said I hadn't seen any deer. "Well what have you been doing? There's deer tracks all around you!" was his retort. And sure enough, that confounded deer had walked all around me to make sure that my rifle wasn't handy before it sneezed down my neck. I sure had a narrow escape.

NOTE ADDRESS LABEL
ON THIS PAPER

The day, month, and year to which your subscription has been last paid is shown after your name. If the date shown has passed, this is our notice asking you to remit at once sufficient cash, postal note or money order to pay your subscription in advance. Do it to-day.

SUBSCRIPTION RATES

To any address in Canada
12 months for $1.50
To U.S. points, 12 months, $2.00



Her Narrow Bed

One of the "fathers and brethren" who attended the meeting of the Lanark and Renfrew Presbytery at Carleton Place on Tuesday told the following story to the Gazette, and added: "I guess you're scared to print that."

The story was that at the General Assembly at Port Arthur this year there was difficulty in billeting all the commissioners, for they attended in great force.

A lady intimated that she could accommodate one of the members, but not more, as she had only one spare room, with a single bed in it.

She attended the Church union debate, and later made the remark: "If I had known the anti-unionists were so narrow I could have put six in that single bed.'

Dismiss that cough take SCOTT'S EMULSION

Licensed Auctioneer
For Provinces of
Ontario & Quebec

In future I intend to devote all my time to auctioneering. Sales of all kinds handled. Pure bred stock a specialty.

Terms reasonable. For dates phone at my expense or arrange at The Record Office.

THOS. IRVING
MORRISBURG, ONT.
Phone 76J

Pumps

Pumps made after the Babcock pattern, for deep or shallow wells, in either iron or wood. These pumps are neatly made and painted and sell at very reasonable prices from $10·00 up.

Stanchions

Wooden swing stanchions for tying up cows, at a low price.

WOOD TURNING—Columns, Verandah Posts, etc, and rip-saw ng done to order.

J.A.Smith & Son, Chesterville

CHESTERVILLE
GRIST MILLS
& LUMBER YARD

S. BARRIE, Proprietor.

Grinding Every Day

FLOUR, FEED, BRAN ETC.

Grain of all kinds bought and sold.
Western Grain and Corn a Specialty.

Lumber, Lath, Shingles
Feather Edge, Wallboard
Brick and Lime
Telephone - - 69

Cornwall General Hospital

This institution provides skilled nursing and are at very moderate rates to those able to pay, and without charge to indigent person from the three United Counties, other than the Municipal Grants.

It is kept uy by;
Fees from paying patients.
2. Grants from the Government and Municipalities.
3. Donations and Subscriptions from Churches Corporations, Societies and Individuals, the last being the largest source of revenue.

You are asked to assist in this work

The nucleus of endowment fund has been established by a legacy recently received, and parties remembering the Hospital in their wills may stipulate that bequests made by hem shall go to this fund.

If you would like a copy of the last Annual Report, drop a card to the Secretary, who will be pleased to send you one.

J. T. KIRKPATRICK, President. F. D. McLENNAN, Sec'y-Treas

After the Holidays

What about taking a step forward by spending a term in our school—the

CORNWALL
COMMERCIAL COLLEGE
CORNWALL, ONT.

We offer superior advantages with our large staff of exper teachers, fine equipment and thorough work.

We have helped thousands to mount the ladder of success. May we not help you ?

Winter term from January 2. 1923.

GEORGE F. SMITH, Principal.
Cornwall, Ont.

COUNTER CHECK BOOKS

The Record has the agency in this district for

THE APPLEFORD COUNTER CHECK BOOKS

Look over your stock, and if you are nearly out drop in and see us, or use the telephone and we will send a representative. Prices on automatic check books are likely to rise on account of scarcity of materials caused by the war, so it will be wise to order now even if you are not needing a new supply immediately.

McCormick and Deering CORN BINDERS

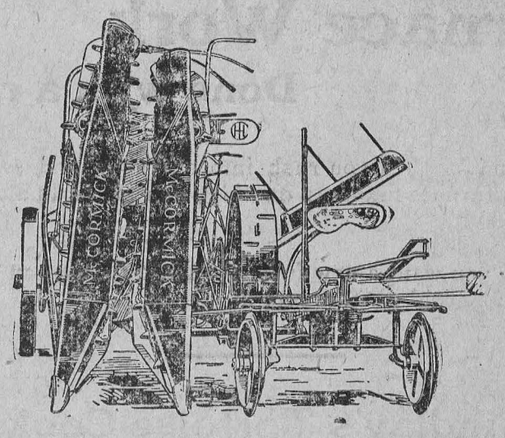

Cutting corn by hand is very hard work, as all men know who have tried it. In fact it is out of the question to fill a silo with hand cut corn. Yet corn stalks either green for the silo or stacked dry for fodder are the best food for cattle and horses.

The use of the McCormick or Deering Corn Binder will solve this problem You can cut and bind seven acres a day and do it much easier than by the hand method.

SOLD BY H. G. McCAMBRIDGE
McCormick-Deering Dealer
Main St. South Phone 8. **Chesterville**

MARIATOWN

S. Swerdfeger motored last Tuesday.

Mrs. S. Merkley and were the guests of Mr. s. R. C. McVey on Satur-

r. and Mrs. Ralph Fetterly called at Lea Deek's on Sunday.

The M. I. I. will hold their annual Commencement in the Music Hall on Friday, Dec. 14th.

Mr. and Mrs. Percy Brown of Prescott, were guests at Mr. Robt. McVey's on Sunday.

The remains of the late Mrs. Charles Werely were laid to rest in the Methodist Cemetery. Our deepest sympathy is extended to the bereaved family.

Mrs. Anna Froats is visiting at Mill Roches and Cornwall.

The Rev. Dougall MacKenzie made some calls in Mariatown on Tuesday.

Mr. and Mrs. Frank Beckstead spent Thursday at Iroquois.

Mr. and Mrs. H. D. Swerdfeger visited Mr. and Mrs. Arthur Nash on Sunday.

LOST

Lost between W. A. Durant's and Mahlon Casselman's on Wednesday Dec. 12th, 100 lb. bag of Redpath's sugar and one large red driving blanket. Finder please notify Archie Smirle, Morewood. 4

LOST

On Thursday night Dec. 6th, in Chesterville, silk scarf. Finder please return to Beatrice Merkley, Chesterville. 4

FOR SALE

One sucking colt eight months old, also frame shed 20 x 40. Apply John Keck, Finch Township, Chesterville P.O. 3

AUCTION SALE

OF

FARM STOCK AND IMPLEMENTS

Having rented my farm I will offer for sale by Public Auction on Lot 4, south half, Concession 7, Township of Wil-

Colquhoun Village

ON

Y DEC, 17TH

O'clock, p. m.

s, 2 milch Cows, 1 calf, 1 seeder, 1 steel roll- disc drill, 1 disc, 1 Frost r, 1 double buggy, 1 horse rake, 1 Wilkinson No. 4, 1 corn hoe, 1 set iron ha..., 1 milk waggon, 1 rubber tire buggy, 2 cutters, 1 pair bobsleighs and box, 1 pair pleasure sleighs, 1 fanning mill, 1 hay rack, 1 stone boat, 1 cooler, 3 cutter and buggy poles, 1 pig rack, 1 set of 2000 lbs scales, 1 set double harness, 1 set single harness, 1 set light driving harness, 1 ladder 1 water trough 1 Empire Cream Seperator, 1 butter bowl, 1 No. 3 Daisy churn, 1 wheel-barrow, 2 8-gal milk cans, 3 30-gal milk cans, a quantity of hay, and grain, and other articles too numerous to mention.

TERMS: All sums of $10.00 and under Cash; over that amount 8 months credit by furnishing approved joint notes or 4 per cent off for cash.

MRS. WM. KENNEDY, Prop.
Ross Beckstead, Auct.

NOTICE OF APPLICATION

Notice is hereby given that William Samuel Morrow of Cyprus River in the Province of Manitoba, Labourer will apply to the Parliament of Canada, at the next Session thereof, for a bill of divorce from his wife Mae Morrow of the Township of Williamsburg in the County of Dundas in the Province of Ontario, on the grounds of adultery.

Dated at Morrisburg in the Province of Ontario, this Seventh day of November, A. D., 1923.

IRWIN HILLARD,
Morrisburg, Ontario.
Solicitor for the Applicants.

BECKSTEAD

Mr. and Mrs. Russell Froats spent Sunday evening at Mr. Lloyd Froats.

Mr. and Mrs. Will Wallace and Mr. and Mrs. Stuart Wallace spent Thursday evening at Mr. Ed. Ouderkirk's.

Mr. and Mrs. Fred Beckstead and daughter Ileen and Mr. and Mrs. Morley McPherson spent a couple of days with Massena friends.

Mrs. M. Beckstead of Aultsville, is spending a few days with her daughter Mrs. John McLean.

Mr. and Mrs. Leslie Armstrong and family spent Sunday with Mrs. S. Armstrong of Chesterville.

Miss Ada Baker, our school teacher, spent the week end at her home in Cannamore.

Mrs. John Servage spent one day last week with her daughter Mrs. Lloyd Froats.

The men of this vicinity are busy building Mr. Joe. Pemberton a house.

MOREWOOD

Miss Laura Hunter spent the week end in Ottawa with her sisters Misses Sadie and Carrie Hunter.

Mrs. Bowden of Toronto; is visiting her daughter Mrs. Will Lozette.

Miss Mabel Forrester spent Saturday in the city.

Mrs. Kenny spent Friday with her daughter Mrs. Orland Bogart.

Messrs. W. Steven, W. Marcellus, D. McGregor and J. Cox spent Tuesday in Ottawa.

Mr. Frank Coulthart of Winchester, spent Tuesday with his parents Mr. and Mrs. John Coulthart.

The Ladies Aid Society of the Presbyterian church held their Bazaar in the Hall on Dec. 7, which was well patronized both afternoon and evening. Sales from the different booths and lunch counters amounting to over $250 00. Several numbers of music were given by the High School Orchestra and others. The Ladies Aid wish to thank those who in any way contributed towards helping to make the Bazaar so decided a success.

ARCHER

The infant daughter of Mr. and Mrs. Peter LaPierre died Friday Dec. 7th, the funeral service was held Sunday afternoon here by Rev. Baron.

Mr. and Mrs. Alf Wells and family of Aultsviile, spent Sunday at Mr. Milton Carr's.

Mr. Bert Myers has returned after spending a few weeks in Massena.

Mrs. Alex Taylor and Mrs. Wm. Hart attended the funeral of Mr. H. Hogdins, Osnabruck Centre, last week.

Mr. and Mrs. Harvey Merkley of Morrisburg, spent Sunday with the latter's son Mr. Milton Carr.

Mr. Ed. Perrault made a business trip to Gallingertown on Saturday.

Miss Anna Perrault spent Sunday with Miss Wilda Beckstead.

Rev. Mr. Baron took tea with Mr. and Mrs. Jas. Wallace on Sunday.

Mr. and Mrs. Ed. Perrault and son Johnnie and Mr. Peter Droppo spent Tuesday in Ottawa.

HONOR ROLL

November Room "C"

Number enrolled 25. Average attendance 24.

Sr. II—James Fyke, Helen Barrie, Dwight Perrault, Willie Carson, Carmen Marcellus, Trevor Allison, Della Harper.

Jr. II—Mary Harttle, Kenneth McLean, Esther Robinson, Betty Bolster, Eva Harttle, Minnie Cameron, Willie Nash, Mabel Harper, Moses Atlas, Percy Plantz, Wyda Maloley, Wallace Harttle, Helen Cass, Harry Morris, Delbert St. Pierre, James Bailley.

Anna Smith

WINCHESTER SPRINGS

Mrs. J. Patterson returned to her home on Saturday, after spending some time in Ottawa.

Mr. and Mrs. H. Bell of Nation Valley, were guests of Mr. and Mrs. T. Bell recently.

Mr. and Mrs. A. Bailey spent a couple of days in Perth the guests of Mr. and Mrs. J. Bailey.

Mr. and Mrs. W. McIntosh and Mr. and Mrs. E. Johnson are spending a few days with U. S. friends.

Mr. Joseph Davidson and sister Mildred were guests of Rev. and Mrs. Woods at Iroquois on Monday.

Mr. and Mrs. O. Casselman and Mr. A. J. Casselman spent Tuesday with Cornwall friends.

Miss Helen Nesbitt is visiting her sister Mrs. E. Munro for a few days.

Mr. and Mrs. T. Holmes have taken up residence at the Springs.

Miss Nina Short of Morrisburg, spent the week end with her aunt Mrs. T. Cunningham.

Mr. and Mrs. P. Walker and Donald and Evelyn, and Mr. Myron Davidson of Winchester, visited at the home of Mr. Wm. Davidson on Friday.

Mr. and Mrs. H. McIntosh and children spent Sunday at Williamsburg.

Mr. and Mrs. K. Carlyle of Dunbar, visited at Mr. and Mrs. W. Robinson's on Sunday.

RIVERSIDE

Miss Hilda Casselman of Chesterville, spent Sunday at her home here.

Mrs. Donald McMillan spent Monday and Tuesday with her mother Mrs. C. McMillan, Berwick.

Mr. and Mrs. George Pollock spent one evening last week with Mr. and Mrs. Will McIntosh.

Our teacher, Mr. Nugent, spent the week end with his father at Ashburn.

Mr. and Mrs. Frank Marcellus spent Monday at Chesterville.

Week end visitors at the home of John Bogart—Mr. and Mrs. Frank Marcellus and family, Mr. and Mrs. Peter Ouderkirk, Berwick; Mr. and Miss McLaughlin, Newington; Mr. and Mrs. John Servage, Miss Beatrice Merkley, Mr. Jim Miller and Mr. Henry McPherson of Goldfield.

Mrs. John Servage and Mrs. John Bogart spent Monday afternoon with Mrs. Eli Swerdfeger.

Mr. Flemming is spending the week in Ottawa.

Mr. Donald McRae of Cornwall, was calling on friends last week.

C RYSLER

Mrs. H. LePine of Montreal, is in town this week and will spend some time with her husband who is conducting a general store.

Mrs. Jas. Hughes of Chesterville, with Mrs. H. York of Russel, are guests this week of Dr. and Mrs. Gormely.

A number of our citizens drove to Chesterville on Saturday, with the object of selling their fancy horses, but good horses did not seem to be in demand.

The Presbyterian Sunday school are preparing a Xmas Entertainment to be held in the Music Hall, Friday evening Dec. 21st. A rare treat is in store.

Miss Eula Ouderkirk who is attending Morewood High School spent over Sunday at her home here.

The good roads system have placed a dummy sign at the corner of the bridge, for the safety of the travelling public.

Mr. Thos. Armstrong had a most successful operation on his arm in a Cornwall Hospital on Friday last.

Mr. F. Shaver, photographer is spending a short time at his home in Avonmore.

LOST

Between my place and the Ridge cheese factory on Tuesday 11th, a halter leather head piece and hay rope shank braided in the ring and at end. Finder please return to George Reffue or The Record Office. 4

SEE ! LOOK IN !

No, don't only look in, walk in and see what modest prices I am offering my new shipment of HORSE BLANKETS at

I also have a full line of CURRY COMBS BRUSHES, SUSCINGLES HALTERS, REPAIRS & HARNESS

Men's & Boys' Work Mitts of extra quality & assortment. Repairing guaranteed, neatly and promptly done at reasonable rates.

GEORGE L. SHAY

HILLSIDE DAIRY

W. A. McELROY
Prop.

GUARANTEED PURE WHOLE MILK

Produced by tubercular free cows under constant inspection by inspectors of the Department of Agriculture, Ottawa.

Protect you family's health by using safe milk.

Start to-day. Phone 102-r-4



Meat High in Quality : Low in Price

We have secured a number of One and Two-Year-Old Heifers for our shop trade, thus assuring our customers meat that is high in quality but moderate in price.

Also full stock of Light Pork and Lamb.

BOILED HAM, ROAST HAM WITH DRESSING, ROLLED SHOULDERS
COTTAGE HAMS, SMOKED AND PEA MEALED BACKS
LUNCH LOAF AND BOLOGNA
FRESH SAUSAGE MADE EVERR DAY

Phone us your order and let us show you the efficiency of our delivery system.

Phone 28 **P.O. Box 642**

H. L. HOUGH & Co. - CHESTERVILLE

BARGAINS IN ALL LINES

At the Kearns Store

MITTS AND GLOVES in great variety

Men's Pull Over Mitts, regular 40c.... **Now 23c**

Men's Heavy Horse Hide Mitts. Reg. $2.50 **Now $1.40**

Men's Mocha Gloves, fur lined Reg. $3.00 **Now $2.10**

Sweaters and Sweater Coats At what they cost us.

J. T. Kearns = Chesterville

CHRISTMAS DISPLAY

All ready for your inspection and choice. Quality better. Prices Lower.

Pure Linen Table Covering, per yard	$1.75 to $2.50
Gift Handkerchiefs in Fancy Boxes or single	5c to $1.75
Neck Scsrfs for Ladies and Men, in Silk or Wool	$1.00 to $4.00
Vanity Boxes and Purses	50c to $2.75
Manicure Setts, much lower in price than last season	$2.50 to $4.00
Military Brushes in leather case	$2.50
Ties for Men and Boys, in boxes	50c and 75c
Paper and Envelopes in boxes	15c to $1.50

Fancy Goods

HAND WORKED CENTRES, RUNNERS, TOWELS
NIGHT DRESSES PILLOW COVERS ETC

Perfume	15c to $1.00
Christmas Cards and Booklets	Each 5c to 20c
Ladies' Hose in Silk and Wool and Fine Cashmere	75c to $2.00

HAND-KNITTED & CROCHETED BABY JACKETS
HOODS BOOTEES SWEATERS

Dolls, Tops. Games, Books

Fresh Groceries, Nuts. Fruits & Candies

McGEE & CO., - CHESTERVILLE

Resuming Business

We wish to notify the public of Chesterville and vicinity, that the Butcher Business recently carried on by the Casselman Meat & Milk Shop, will on and after December 1st, be again taken over by Fisher & Smith, who respectfully solicit your continued patronage.

Mr. Smith is expected to arrive in the near future.

Live stock will be bought at the Butcher Shop.

The Chesterville Record

PUBLISHED EVERY THURSDAY

Terms Of Subscription

To Canadian points—$1.50 per year in advance $1.75 if not so paid.

To United States—$2.00 per year in advauce.

Transient or legal advertisements inserted at therate of 10 cents per line for first insertion and 5c ents per line for each subsequent insertion.

Business notices inserted in local columns for 8 cents per line every insertion.

No advertisement published for th lessan 25 cents

Small advt. card per year, such as Societies, Business, etc., $5.00.

All advertisements measured by the scale of solid nonpareil, 12 lines to the inch.

Advertisements without special directions will be inserted till forbid and ch rged accordingly

Subscriptions may commence with any issue The paper will not be discontinued unless notice is given. No subscription will be cancelled unless all arrearages are paid.

G. C. LACEY,
Editor and Proprietor

THURSDAY, DEC. 13TH, 1923

Where Is There "A Better 'Ole"?

Is there a place in the world today as well off as Canada? asks the London Free Press. Canadians may do a certain amount of grumbling' but there is not a country, not even the United States, where conditions generally are as good, where there is as little unemployment or as much general prosperity as in the Dominion.

The reason is not hard to seek. Canada has the greatest potential natural resources in the world and her production is rapidly increasing. She has what the world needs.

The Financial Post has been making a preliminary survey of the production of the Dominion for the year, and estimates that our revenue will be the largest of any normal year in our history. The Post places the revenue at $250,000,000 more than last year, and after making allowances for the present higher range of values over $500,000,000 in excess of the pre-war year, 1913.

The Post, for instance, figures on a survey made on September 30 that the total value of the products of the farm for 1923 will be $1,702,226,000 as against $1,626,028,000 in 1922 and $1,051,610,000 in 1913. Revenue from minerals is placed at $236,611,000, paper, pulp wood and timber, $443,570,000, and fish $38,000,000. a total of $2,420,407,000, as against $2,168,125,000 in 1922 and $1,407,754,000 in 1913.

The increased production is reflected in our export trade. Exports for the first nine months of the year showed an increase of over $204,000,000 over the same period of 1922. In the same period our total exports exceeded our imports by over $94,000,000. Canada now stands in fifth place in the exporting countries of the world in foreign trade. The Post fignres that Canada exports three times as much per head as the United States and one-third more than the mother country.

Will someone please show us "a better "ole" than Canada?

The Humbug

The following is an editorial taken from last week's Kincardine Reporter. "We heard a good story about old Whisper of Death while in Toronto. It seems that when Lord Birkenhead was in Canada, Whisper of Death gave a dinner party in Montreal for the noble lord. The party was a select one and many nice things had been said about the distinguished visitor. Lord Atholstan was presiding. When Lord Birkenhead arose to respond to the toast in honor he placed a hand on the shoulder of the esteemed owner of the Montreal Star. Looking down on him he said he loved the old humbug but he had been humbugging the people so long that he had at length become convinced that he was sincere in his humbugging. He (Lord Atholstan), would have a new party created. He would discard the present Premier and the present Leader of the Opposition and entrust their jobs to a super-man—Sir Arthur Currie—who was untried in the arts of politics. The noble Atholstan had the grace to smile, but it is safe to say that only the fear of the Birkenhead tongue kept him from losing his temper. Humbug—and that from one lord to another! Well, it is only what the people of Canada think of Lord Atholstan. His big paper and his political influence couldn't put such rotten articles as the Whisper of Death across. By the way this story comes from within the Conservative party ranks —but then they are Meighen's friends.

Jugoslavia has sent an ultimatum to Sofia. They've all got the habit, big and small.

The dangerous age for a woman; from the time she first sees a man until she dies.

If the nations of Europe had not spent so much time in drafting they would not be drifting.

A girl who thinks no man is good enough for her may often be right, but she is more often left.

SAVED FROM AN OPERATION

Restored to Health By Taking "Fruit-a-tives"

Made of Fruit Juices and Tonics

The most convincing proof of the true worth of "Fruit-a-tives" as a medicine for women is found in the letters written by them to "Fruit-a-tives". For instance:

"I suffered with all the symptoms of female trouble, pains low down in the back and sides, constipation and constant headache. A doctor advised an operation. I started taking "Fruit-a-tives" and this fruit medicine completely relieved me of all my misery".

Mrs. M. J. GORSE,
Vancouver, B.C.

50c. a box, 6 for $2.50, trial size 25c. At dealers or from Fruit-a-tives Limited, Ottawa, Ont.

Bible the "Best Seller."

While Bible reading says the British and Foreign Society, fell off at the end of the war, it revived again during the past two years and at present the Bible is being more widely read than at any other time in Christian history.

Between 1908 and 1922 Bible sales increased per year from 5,688 381 to 8,679,384.

The Bible, too, has been translated into more foreign languages than any other book.

Homer, for instance, has been translated into 23 tongues. Shakespeare is read in 40 languages. The Bible is now published in more than 700 different forms of human speech.

From all standpoints the Bible is still the "best seller" of all books ever written. And its influence is steadily increasing from year to year.

All of which goes to prove that pessimists who say the world has lost its appreciation, among other things, of good literature and Christanity, do not know what they are talking about.

HOSPITAL FOR SICK CHILDREN

College St., Toronto.

Dear Mr. Editor:—

Recent discouveries in medical science have called attention to the great service rendered by an up-to-date hospital with facilities provided for research. Probably few laymen appreciate the amount of this work conducted under the auspices of the Hospital for Sick Children. Yet it is only by intensive study of the causes of children's diseases that the hospital staff has been able to establish a world-famous record for cures. Statistics show that the rate of infant mortality in this Province has been steadily decreasing, until it is now among the lowest in the world. What that means is that hundreds of Ontario parents owe their children's lives to the research work in the laboratories of the Hospital for Sick Children.

Although the doctors give their services freely, the bills for equipment add up annually to a good many thousands of dollars. But in view of the results attained, I feel that not one of your readers will cavil at the money so spent, and I confidently venture the hope that many of them at this Christmas season will wish to enrol themselves in the Hospital's campaign on behalf of Ontario's childhood.

To carry on this research work there is not one cent except what comes in from voluntary subscriptions. For the care of the children occupying hospital cots there are certain statutory grants, but these represent scarcely more than half what the Hospital needs. Last year, for instance, the Hospital doctors looked after an average of 253 inpatients and 193 out-patients daily. Quite a colony of ailing youngsters! And the expenditure—although whittled down to the minimum commensurate with efficiency—was $218,917. The income to the extent of at least $100,000 depends upon the regard which the people of Ontario have for the Hospital's work and the generosity with which they express that regard.

May I ask you, Mr. Editor, to point out to your readers that since the establishment of the Hospital for Sick Children, at least four more Ontario youngsters in every hundred have survived the trials of childhood? For with that simple statement of fact brought to their attention I feel sure that many of them will bestow their benediction upon the work of the Hospital for Sick Children by sending some Christmas gift, according to their means, in care of the Secretary-Treasurer, at 67 College Street, Toronto,

Faithfully yours,
IRVING E. ROBERTSON.
Chairman of Appeal Committee.

Since the Hospital Opened its Doors in 1875, 65,231 in-Patients Treated—603,055 Attendance of Out-Patients.

Fattening Surplus Cockerels.

(Experimental Farms Note.)

Considerable advice has been given on how to fatten the surplus stock on the poultry plant, and by this time a good deal of the early cockerels have been marketed, but there are always a few of the later ones left, and it is more or less of a problem to know just what to do with them.

As a rule these cockerels are not only later but they are neither as well developed nor as strong and vigorous as the early birds. Neither are they suitable for the Christmas trade, so the best thing to do with them now is to get them ready for January's market. It does not pay to carry even late hatched cockerels into winter for it is better to get rid of them before they crowd the pullets in their winter quarters. Put these birds in a well ventilated pen by themselves and give a mash feed three times a day. Any good mixture of home grown grains mixed with skim milk or buttermilk will be satisfactory.

In crate feeding two mistakes are often made. Birds are fed too heavily the first few days, and losing their appetite, go down on their legs, die, or are killed by the other birds. In bringing the cockerels in off range where they have plenty of exercise, and confining them in the small space of a feeding crate, care must be taken for the first few days not to give them nearly as much as they want. Keep them hungry, gradually increasing the feed until about the fourth day when they may get their full ration twice a day. Epsom salts in the first feed helps (1 pound to 100 birds.) The second common fault is that the birds are put into the crates without being treated for lice, and as a consequence some birds will never put on flesh. Use a good louse killer as the birds are put into the crate, and again several days before they are killed and sprinkle well into the feathers. Dry sulphur also serves the purpose.

In feeding birds that are not really vigorous nor uniform in size and constitution, it is well to separate the sizes and match the individual birds carefully so that those carrying all the fattening they can stand may be taken out and killed. Some cannot go through more than a week or ten days of crate feeding, while others make good gains for five or six weeks. With late birds especially this difference is always more marked.

Some birds will not fatten and will never be fit for the market. Don't try to market these, it simply brings down the price of the better fowl. It is not profitable to make soup of them. Higher prices and a greater return would be received if nothing but properly fitted birds were put on the market, and if these were distributed throughout as many months of the year as possible. It is the finishing touch that pays.



BONDS

Are Mortgages on Fixed Assets

When a township issues debentures (or bonds) it gives a mortgage on the whole township for security to the buyers of the bonds for the loan of their money for a definite number of years at a satisfactory rate of interest.

If the amount required is large it is divided into small mortgages, (that is, bonds or debentures) of $500 or $1,000 each, with the same security behind each, so that investors with small sums may take advantage it.

Bonds or debentures are rated the safest kind of an investment.

DOMINION, PROVINCIAL & MUNICIPAL BONDS FOR SALE

Come in and talk it over

G. C. LACEY - Record Office - CHESTERVILLE

When In Need

of

STOVES, PUMPS, READY ROOFING

Pedlar Peoples Metal Shingles Water Tanks, or Furnaces

Call at

H. S. McMURRAY'S

Sheet Metal and Plumbing. Che

Money Was

The middle aged man mindful of his past wil[illegible] yo not to waste small sums. He will tell you, too, with a sigh of regret, what he might have accomplished had he, years ago, realized the multiplying power of small sums.

Stop all the waste you can, and invest a small sum each year in a fifteen or twenty year policy in the Sun Life of Canada, where it will grow to help your future if you live, and protect your dependents should you die.

Without obligation on your part ask to have our policies explained.

E.B.LYNCH, Phone 34, CHESTERVILLE
Gen. Agent Sun Life

Mr. Business Man

Do You Use Counter Check Books ?

THERE IS A PRICE WAR ON NOW

We can accept orders for a limited time only at the lowest prices ever quoted

Place your order now for future delivery

THE RECORD

REAL ESTATE

Have you a village or farm property for sale ?

If so, list it with me. Remember, there is no charge unless a sale is made.

FOR SALE

Dwelling on double lot with good hen house, situated on Hummel St. Chesterville. Price $1300.

Cement block dwelling with stable and garage, on College St. This dwelling is an exceptionally warm house $600 Cash only required, balance at 6% for a term of 5 years or over. This is a snap.

A frame dwelling with building suitable for a garage. Situated on Water St. Terms on application.

Lot for sale Corner Main and Howard St., size 60x100. Cheap for Cash.

INSURANCE

In all its branches

LIFE

FIRE

AUTO

ACCIDENT

WINDSTORM

Representing 20 of the best companies.

Losses promptly dealt with.

Money to loan on farm property in sums of $1000 to $10,000 for a period of 5 or 10 years. Rates on application.

C.P.R. Ticket Agency

Buy your tickets to all points at the town ticket office. Tickets delivered if required, at your residence or place of business. All information cheerfully given. Office Phone 15-4, Residence 10-7

C. W. CASSELMAN - - AGENT

Chesterville.

Phone 15F **P.O.Box 234**

SAT. DEC. 15TH

8.30 Sharp

Star Theatre

William Fox presents

TOM MIX in

"Catch My Smoke"

A Five Reel Western

This is Tom Mix first time to visit us. Don't miss this wonderful picture of the Wild West.

ALSO

2 Reel Sunshine Comedy

"Where There's a Will"

FOX NEWS

Regular prices—30c and 20c
Tax included

BOOST YOUR TOWN

Contributed By Wos. Inst.

Who Killed the Plan?

Who killed the Plan?
"I," said the Critic,
"I knew how to hit it,
I killed the Plan."

Who killed the Plan?
"I," the Bore said,
"I talked it dead,
I killed the Plan."

Who killed the Plan?
"I," said the Sloth,
"I lagged and was loth,
And I killed the Plan."

Who killed the Plan?
"I," said Ambition,
"With my selfish vision
I killed the Plan."

Who killed the Plan?
"I," said the Crank,
"With my nonsense rank
I killed the Plan."

Philathea Class Meeting

The Philathea Class of Trinity Methodist Sunday School met at the home of Mrs. Chas. Fulton, Friday evening, Dec. 7, for their monthly business meeting. The members took this occasion to honor their teacher, Mrs. T. Houlehan. Miss Harrison made an informal address in behalf of the class thanking Mrs. Houlehan for the unselfish way in which she has given of her time and talents in the interests of our class and asked that she accept, as a token of the love and esteem of the Philathea Class, a beautiful electric table lamp. Mrs. Houlehan taken by surprise expressed her thanks and assured the class that she was receiving as much or more benefit than they. After singing "For she's a jolly good fellow," refreshments were served.

Mrs. Houlehan and Miss Jean are leaving on the 14th, for Hamilton where they will be the guests of Mrs. Houlehan's sister during the holidays.

W. M. S. Regular Meeting

The W. M. S. held their regular meeting in the S. S. Hall on Wednesday Dec. 5th, and in spite of inclement weather and horrible roads a large number were in attendance.

It was most encouraging to find Morewood auxiliary well represented to greet our Dist. Supt. Mrs. W. S. L. Merrill and others of the Morrisburg auxiliary.

A program intellectually and spiritually stimulating was given, members from each society contributing.

The special music by Mrs. Munharvey and Mrs. W. N. Fulton, (pianist Mrs. Reaburn) was much enjoyed. Mrs. Wesley Reveller, one of our own choir, in days of yore, acted as pianist for the meeting.

The social side of life was not forgotten, and at the tea-hour, in the pale yellow glow of the lights and in the nodding heads of the yellow chrysanthemums one forgot the gloom out-of-doors.

MAINLY ABOU PEOPLE

Mrs. C. J. Soule is the guest of her son Joseph in Detroit.

Mr. Robert Valley is this week visiting friends in Brantford and Detroit.

Ralph Connor's new book is now on sale at A. E. Bolster's. Get your coupons. Phone your order.

Miss Doris Abbott of Smiths Falls, is visiting her friend Miss Nellie Sullivan.

Hunt's Drug Store is the best place to buy Christmas Cards. Christmas Post Cards 3 for 10c.

Mrs. A.T. Robertson of Carleton Place, was the guest of Mr. and Mrs. A. O. Robertson this week.

Trinity Methodist Sunday School intend holding their annual entertainment on Christmas night as usual.

For Victrolas, Kodaks, Waterman's Fountain Pens and Ever Sharp Pencils go to Hunt's Drug Store.

Mr. and Mrs. Geo. Beattie took dinner on Sunday with Mr. and Mrs. James Furney.

A few Xmas Suggestions:—Cameras, Waterman's Pens and Pencils, Ivory, Books, Toys and Dolls. All these and many others at A. E. Bolster's. Get your coupons.

Miss Melissa Weegar left Wednesday to spend Christmas with her sister Mrs. Chris Marcellus, Thornloe.

Mrs. M. E. Merkley announces the engagement of her daughter May Margret to Clifford Harriman of Elma the marriage to take place very soon.

Mr. F.E. Price of Norwich, was in town this week introducing new manager of Molsons Bank, Mrs. C. E. Robinson who with Mrs. Robinson arrived on Tuesday to take up their residence here.

A limited number of Calenders especially suitable for farmers will be given out at Hunt's Drug Store. Do not send the children for these calendars as they are only given out to grown ups.

Santa Claus has been held up by bandits and forced to deliver his greatest novelty treat for boys and girls, to the Presbyterian Bazaar in Library Hall tomorrow afternoon. First come ; most fun.

We are selling the balance of trimmed and ready-to-wear hats at a big reduction. Only thirty left. Call early and make your choice. A hat makes a nice Xmas present. —Mrs. C. W. Casselman.

Visitors at the home of Mr. and Mrs. Geo. Beattie on Sunday were: Misses Pauline Docksteader and Marjorie Wallace, Miss Hattie Campbell and Mr. Benson George, Miss Mabel Larmour, and Mr. Harold Humphrey.

A grand Assembly with refreshments under the auspices of the Catholic Women's League, will be held in the Music Hall, Chesterville, on Friday evening, Dec. 28 th. Keep in mind the date. Every effort is being made to make the evening most enjoyable for all. Admission $1.00 for couple; extra ladies 25c.

Miss Agnes Jamieson, R. N., daughter of Mrs. Jamieson of Nation Valley, acted again this year, as general convenor of a bazaar, bridge and dance, at the Ritz-Carleton Hotel, Montreal, under the auspices of the graduate nurses of that city. Over $6,000.00 was realized after all expenses were deducted. This money is added to the fund for the building of a new club house for nurses.

A. E. Bolster will test your eyes free day or night.

Concert at Elma

A grand Christmas concert will be held at Elma school Dec. 22nd at 7. 30 p. m. Everyone welcome. Admission 15c and 25c.

Juvenile Red Cross Novelty Sale

Under the auspices of their Jr. Red Cross Auxiliary, the pupils of Room "A" of the Public School are holding a Novelty Sale at the school next Wednesday afternoon Dec. 19th. Articles of 5c, 10c, 15c, 20c value as well as homemade candy will be for sale. A short programme will be given from 1.30 to 2.30 and refreshments will be served from 3 to four, to those purchasing articles valued at 15c or more. All parents and others interested are cordially invited. Come along and help the boys and girls in their efforts.

December Price

$35.00



Day in and day out, the hard work of cleaning the stable has to be done. Stable cleaning with a wheelbarrow is a monotonous, hard, disagreeable chore. It is hard to wheel a heavy wheelbarrow load through a muddy yard and up a slippery plank. And the worst of it is, this hard, disagreeable chore has to be done every day.

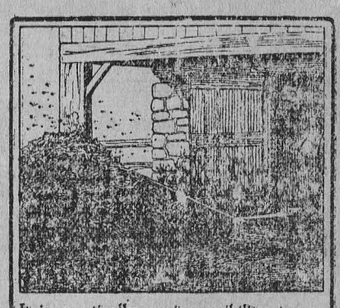

It is practically an impossibility to get the manure far enough away from the stable. The conditions in the yard make it impossible. Manure piles right up close to the stable give off ammonia fumes that spoil paint and woodwork, rot harness and at the first opportunity breed flies.

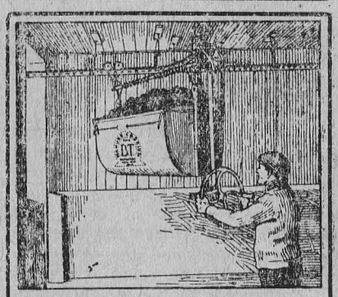

A wheelbarrow does not hold much at a load, which means many trips before the work is done. The BT Carrier holds three times as much as a wheelbarrow. It will tackle 800 lbs. in one load.

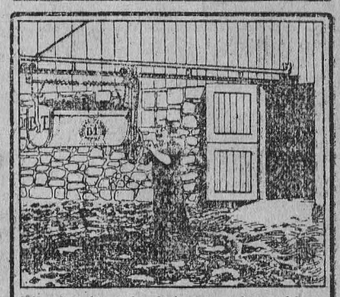

The hard work of cleaning the stable is cut in two with a manure carrier. It runs on overhead track so it does not matter about the state of the yard. No planks to lay; no snow to shovel; no more pushing to the top of the pile with a wheelbarrow.

The regular selling price Beatty Litter Carriers has been $47.00. For the month of December only, we will accept orders at $35.00, a clear saving of $12.00 to you. On January 1st the higher price will again rule.

Coyne & Allison

Chesterville

Ladies' Leather Hand Bags and Umbrellas

Kayser Silk Gloves

$1.75 to $2.50

Ladies' Silk Camisoles & Silk Bloomers

Ladies' Combinations

Watson's—Special Price $1.95

Handkerchiefs - Gloves - China

Men' Suits ready to wear

Made from very desirable tweed and serges, well trimmed and tailored in the prevailing styles. Fine winter suits as low as..... **$15.00**

G. W. Robinson

SUCCESSOR TO

The Sanders, Soule & Casselman Co.

Chesterville

Here and There

In appreciation of its wonderful exhibit at the Toronto Exhibition this year, the Canadian Pacific Railway has been awarded a special medal.

The Prince of Wales' Ranch at High River, Alberta, contributed the highest priced bull at a recent fall sale in Calgary, Princeton Crusader, which fetched $285.

Canadian wheat exports for the twelve months ending September 30th, 1923, amounted to 225,747,861 bushels, valued at $259,445,816, while for the twelve months ending September, 1922, they were 160,637,893 bushels, valued at $194,577,125, according to a report of the Dominion Bureau of Statistics.

Exports of bacon from Canada to Great Britain increased almost 3,000,000 pounds during the first nine months of the current calendar year. For this period, during 1922, there were 70,988,000 pounds of Canadian bacon shipped to the British market, while this year the corresponding figure rose to 73,934,000 pounds.

The value of the asbestos exports of Canada for the 12 months ended August, 1923, according to the Dominion Bureau of Statistics, exceeded the value of those of the previous year by nearly $3,000,000. These exports for the last year amounted to 202,646 tons, valued at $8,375,249, compared with 122,785 tons, valued at $5,604,551 in 1922.

The first consignment of 1,000 pounds of British Columbia Douglas fir seeds has been shipped to the British Forestry Commission, London, by the Dominion Forestry Branch, from its plant at New Westminster, British Columbia. The seeds were extracted from the cones recently gathered in the Fraser Valley districts.

The year 1923 will see a new record in Alberta coal production. It is expected the total production for the year will reach 7,000,000 tons, in comparison with less than 6,000,000 last year. The production up to November 1st is 1,500,000 tons greater than the production for the same period last year. The record production previously was in 1920, when 6,400,000 tons were produced. The pay-roll this year is expected to exceed $18,000,000.

Great interest is being manifested in the International Dog Derby to be run at Quebec during the Winter Carnival on February 21st, 22nd and 23rd, 1924. The race is for teams of huskies driven by Indians, trappers, traders, mail carriers and others. At present ten entries have been received and others are expected from the north shore of the St. Lawrence and from the Abitibi mining district. As navigation will soon close, it will be necessary for entries from the latter district to mush 400 miles to reach Quebec. About five American teams will probably take part, their object being to regain the gold cup for the United States.

What might have resulted in a very serious train wreck was avoided in the nick of time on the Canadian Pacific Railway Parry Sound subdivision, by section foreman Conzani, who while patrolling the track near Brignall recently discovered two large iron nuts on top of the rails, securely fastened with hay wire. The foreman had just time to unfasten the wire and remove the nuts to clear the track for a train was due in five minutes. Two boys in the vicinity admitted, after questioning, that they wired the nuts to the rails. They were sentenced to the local shelter for one month and their fathers were required to give bond and report to the authorities for two years.

Evidence given by farmers before the U. S. Tariff Commission showed that under American railway rates a bushel of wheat could be hauled only 35 miles for one cent, while under Canadian rates the same amount of money would move the same amount of grain 66 miles. American farmers claim that this is a saving in favor of the Canadian producer of 44 per cent, or about 8 cents a bushel. The reason given for the difference is that in the United States grain rates are based on cost of moving it to-day, while in Canada they are based on 1897 costs, when the Crow's Nest Pass agreement was made between the Government and the Canadian Pacific.

What a Pity

A dressmaker computes that a summer frock can be made which will only weigh 6½ ounces. It is too bad that women's summer frocks aren't sold by weights.

His Wife's Job

A shiftless specimen of humanity came downtown one morning, and, joining a group on a corner, announced that he was going to leave town—said he could not live in it any longer. Some one asked him what was the matter.

"Well," he said, "the town is all right; but it's the hardest place in the world for a woman to get work in."

The Noon Hour Notes

By FRANK E. WILLIAMS

©, 1922, by McClure Newspaper Syndicate.

Don Jones thought that Dolly Smith was the prettiest girl in the world.

All day long, as they worked in the big general offices of the Acme Manufacturing company, Don stole glances at her as she bent demurely over her typewriter, turning out work just about twice as fast as any other girl in the office and work that was just about three times as neat as theirs. And every time that Don glanced at her brown hair and big blue eyes and rosy cheeks, his heart did a quick step and he felt like rushing right up to her and carrying her off with him to the "marrying parson" three blocks down on the street on which the Acme company was located.

Then as Don would turn reluctantly back to his work, his heart would sink.

What chance had he, anyhow? Not the least little chance in the world against Charles Gilliom, the sales manager, who, though there was gray in his hair and lines at the corners of his eyes, courted Dolly with all the ardor of a college youth.

Of course, Don and Dolly were good friends. But always when Don was on the verge of leaning close to Dolly and whispering in her pretty ear that it would be a good stunt for them to hook up and go through life together, the thought of his meager salary rose up and chilled him. And there was Gilliom looming in the distance with his fat salary and big, powerful automobile. Surely it wouldn't be right to deprive Dolly of the life of ease that Gilliom could give her.

For some weeks things dragged on this way—Don becoming more pessimistic and less ardent from day to day, and Gilliom becoming ardent and more confident as time went on.

Then there came a day on which Dolly hesitated when Don asked her to go to the movies that night.

"I—I hardly know what to say," said Dolly. "I was out late last night and I'm going to be out late tomorrow night. I really ought to stay home tonight and get some sleep. It always makes me sleepy to ride in an automobile and I didn't get enough sleep last night."

Don shivered a bit as Dolly said this. He felt as if some one had thrown cold water over him. He knew, of course, who Dolly had been with the night before and who she was to be with the following night. Of course, it would be Gilliom. He was the only one of Dolly's friends who owned an automobile.

"Oh, well, we'll call it off then!" exclaimed Don, and turned hurriedly away without looking up at Dolly.

As he strode down the street he thought he heard Dolly calling after him. But he didn't stop. Probably she merely wanted to tell him how sorry she felt for him. He couldn't stand that, so he kept right on walking away hurriedly.

The next day at the office Don resolutely kept his eyes away from Dolly. So successful was he in doing this that Sammy, the office boy, took notice of it. Having noticed the situation Sammy approached Don cautiously.

"What's the matter?" queried Sammy. "Did she give you the frozen mitt?"

As he spoke Sammy indicated Dolly with a nod of his head.

For a moment Don felt like throttling Sammy. Then he thought better of the idea and decided not to throttle him.

"No," said Don, "she didn't give me the icy mitt. I've simply quit. What chance," he added bitterly "has a guy got these days against a bird with a lot of coin?" Then without waiting for an answer from Sammy, Don mournfully answered himself. "Not a chance—not a chance in the world!"

"Well, cheer up!" admonished Sammy. "There are plenty of fish still left in the sea."

"Huh," retorted Don, "I don't want to marry a fish!"

It was on the following day that Don, upon returning to his desk from lunch, found the first of a series of notes which surprised him and made him again feel like committing murder upon Sammy.

The first note Don found read like this:

"Faint heart never won fair lady."

The note was scrawled on a sheet of scrap paper in a boyish hand. Right away Don felt that a trick was being played upon him by the fun-loving Sammy. But, in order to be sure about the matter Don secured some specimens of Sammy's handwriting and compared these specimens with the note. The writing certainly looked alike. There could, therefore, be no doubt that Sammy was responsible. But Don decided to catch Sammy in the act before saying anything to him.

For the purpose of catching Sammy right at it Don returned to the office earlier than usual the following day. But Sammy was not about. However, there was a note on the desk, just the same. This second note read like this:

"Aw go ahead and try! Mebbe you got a chance after all."

The handwriting was the same as that of the first note.

On the third day Don exercised particular care in his effort to apprehend Sammy, but again he failed. And again he found a note on his desk, this one reading like this:

"Ers—and who were on their way, the one from Portland, Me., and the other from Chicago, with all their children, to protest. But in the efficacy of the protestations of married daughters Frank had little confidence. There remained the Mrs. Gallen, widow of Gallen, the butter king, fair, fat and forty-five and with a million in her own right. About two years before Elihu, in one of his marrying spells, had fixed his affection upon the widow—and her money! He had been quite broken up and cross as a bear for two months when she suddenly went off to Europe. Frank picked up the morning paper and saw the widow's name in the list of arrivals by steamship. Here was hope! Goodwin was her attorney—had been her husband's. She was sure to visit his office.

Perhaps, thought Frank, Elihu would have on the one hand a girl, young and beautiful to be sure, but penniless and encumbered with a grasping, disreputable old father whose demands for money had already been outrageous; and on the other an attractive woman of suitable age—and a million of money! And Elihu worshiped money. The next day the widow called and was shown into the lawyer's private office. She was there a long, long time; Frank in the outer office was on pins and needles with anxiety, but with the lapse of every half hour his hopes increased.

While he hoped the married daughters arrived, each accompanied by an assorted lot of children and insistently demanding to see their erring parent. Elihu heard their voices, opened the door and said: "Come in, Elvira; come in, Cynthia—and the dear children. My dears, allow me to present to you Mrs. Gallen, who has consented to become a loving stepmother to you. I am getting old and need a companion in my age."

"Why, pa, we thought—" cried Elvira.

"We heard—" said Cynthia. But they left the rest unsaid.

In the end he did the sane and sensible thing and everybody was satisfied. Reginald Fontain, it is true, threatened to make trouble, but knowing he would not live long to draw it Goodwin calmed him with a liberal pension. For the year which he survived the receipt of his pension Bertha devoted herself entirely to her father, but as soon after his death as propriety permitted she married Frank.

"Skinners" of Revolution.

"Skinners" of the Revolution was a name given during the Revolutionary war to bands of American marauders that infested the territory—known as neutral ground—extending along the east bank of the Hudson river for a distance of about 40 miles north of New York city.

In the zeal of service both (cowboys and skinners) were apt to make blunders, and confounded the property of friend and foe, according to Washington Irving. Neither of them, in the heat and hurry of a foray, had time to ascertain the politics of a horse or cow which they were driving off into captivity, nor when they wrung the neck of a rooster did they trouble their heads whether he crowed for congress or King George.

How Expression Originated.

The use of the expression, "get the sack," when one means "to be discharged," originated through the impression made upon people in this country when stories were brought to them of the way the sultan of Turkey disposed of members of his harem of whom he had tired. When he wanted to get rid of one of his harem he was said to have had her put in a sack and thrown into the Bosphorus. People who heard of this report repeated it to others, and they became so used to telling the tale that they slipped quite naturally into the habit of saying "to get the sack" when they meant that they expected to be put out of a position suddenly.

Ended That Love Affair.

I liked a boy in school. He was a "perfect gentleman" (I thought). So nice and gentle with the girls! One day I carried home from school lots of books. I met him. I looked at him and then said shyly: "You may carry my books if you wish." He gave me a disgusted look, and with these words, "I'm no human express wagon; carry 'em yourself," he sauntered off. —Chicago Journal.

MADE HIS NAME IMMORTAL

Mount Whitney, Highest Point in the United States, Could Not Be More Worthily Designated.

Mount Whitney is named after Prof. Josiah Dwight Whitney, who was born at Northampton, Mass., 1819, and died 1896. Professor Whitney was for some time engaged by the United States government in geological survey work and earned later a most enviable reputation as one of the greatest American philologists. From 1854 he was professor of Sanscrit, and from 1869 professor of comparative philology at Yale university. One of his outstanding works was the compilation of the Century dictionary, 1888-91. Mount Whitney is the highest point in the United States. Its summit is 14,898 feet above sea level, and rises in the Sierra Nevadas, east California. This mountain is not an isolated peak like Mount Shasta, Mount Rainier or some of the Canadian peaks, but is a summit in the great tilted block of the earth's crust forming California's sawtooth range, the Sierra Nevadas. Clarence King, director of the first geological survey in 1870, climbed to the top of Mount Whitney, as he supposed, only to find he had really climbed a neighboring peak. He made a successful ascent of Mount Whitney two years later.

Give Him One Good Quality.

It is related that Benedict Arnold, who became a traitor to his country, was no common boy. The most striking trait of his character was fearlessness. He would place himself in situations of extreme peril, for no other motive than to terrify his elders, or to "show off" his courage.

It was often the duty of young Arnold to carry bags of Indian corn to a mill, two miles from home, himself riding upon the bags that were thrown over the horse's back. While he was waiting for his grist, it was his delight to astonish the miller with his wild, daring tricks. As he was bathing in the mill stream, he would seize hold of one of the spokes of the great water wheel, and go round with it, now dangling in the air, now buried in the foaming water, while the miller stood horror-stricken at his recklessness.

Machines Met Opposition.

Like all other great inventors, Elias Howe found that when he had completed the sewing machine his difficulties had but begun. After he had brought the machine to the point of making a few stitches, he went to Boston to get a tailor to come to Cambridge and arrange some cloth for sewing, and give his opinion as to the quality of work done by the machine.

The comrades of the man to whom he first applied dissuaded him from going, alleging that a sewing machine, if it worked well, must necessarily reduce the whole fraternity of tailors to beggary. And this proved to be the unchangeable conviction of tailors for the next ten years.

It is probable that the machines first made would have been destroyed by violence but for another fixed opinion of the tailors, that the machine would not really answer the purpose for which it was intended.

Collecting Cobwebs.

One of the most interesting and most novel pastimes is the collecting of cobwebs.

Each kind of spider spins its web in a different manner, and specimens can easily be secured and preserved in their natural shape. To do this you need an atomizer such as is commonly used for spraying. Fill the reservoir with artist's shellac, and select a well-formed web from which the rain or dew has dried away.

Then go over every part of the web with the atomizer, so that it is well coated with the shellac. When you have done this, obtain a piece of polished glass about the same size as the web. Before the shellac has time to dry press the glass against the web so that every strand sticks.

With ordinary care webs treated in this manner will keep indefinitely. The webs are best seen when a piece of dark material is placed behind the glass.

ROSE YIELDS LITTLE PERFUME

Three Million of the Flowers Required to Produce One Ounce of Commercial Essence.

Flowers for making perfume are gathered at the hour when their fragrance is strongest. This is extracted by several methods, the most interesting of which is enfleurage, which draws the scent from flowers that do not respond to distillation or other methods. Butter, as every housewife knows, will absorb every stray odor in the ice box, and it is this peculiar property of fats which makes enfleurage possible. Glass plates are coated with purified mutton or beef fat and the flower petals pressed into it. These plates are put into air-tight chambers. The flowers are renewed from time to time. When the pomade, as the fat is now called, has reached the desired strength, it is melted off with hot water and treated with alcohol. The resultant attar or essence is then ready for the perfume maker. In one French factory alone 2,400 tons of roses, 1,750 tons of orange blossoms, 132 tons of violets, 280 tons of jasmine, 70 tons of tube-roses, and 15 tons of jonquils are used in a year. These amounts do not seem so impressive when it is known that 1 ton of roses—about 3,000,000 blossoms—yield but one pound of essence.

The modern perfumer has a great scale for floral, herbal and artificial essences to combine with the animal bases, and it is in this combination that he exercises his ingenuity and skill to produce the complex perfume of today.—Dr. Frederic S. Mason in the Mentor.

That Ended That.

I had been going with Bob for several months and finally we became engaged. He presented me with a beautiful diamond ring.

The next evening a family friend who happened to be a jeweler was calling. Of course, mother had to show him my ring.

The next day father told me the jeweler told him my ring was glass and gold plate.

Bob and I were engaged just two days.—Exchange.

Left Provision for Pet Cat.

By a will filed in the Knox county court, Maine, Mrs. Foudray provided for her cat Bean as follows: "If I die before my cat Bean he is to have the best of care, allowed to sleep on the table or window sill and not left out of doors at all, and $5 per month is for salmon, milk and meat. When he dies he is to have a white casket made and be buried in my lot in Achorn cemetery, and a small stone put up for him costing $20." Bean died first. —Portland Press Herald.



Order

YOUR PIES AND CAKES

From

Chesterville Bakery

EUGENE McMILLAN, Prop.

FIRE INSURANCE
A SPECIALTY

Mercantile — Manufacturing — Residential and Farm Property

Also Windstorm and Tornado Insurance on either cash or mutual plan.

PHONE 601—R—23

James Clement, Agent, Chesterville

Fighting the Storm



Above—One of the first engine plows. Centre—A push plow in action.
Below—One of the Canadian Pacific rotary plows, of latest design.

IN certain portions of Canada and the United States, the successful and regular movement of trains during the winter months often depends upon the use of special equipment, the purpose of which is to remove snow and ice from the tracks, and from the direct right of way. As a matter of fact, no railroad in Canada or in the northern parts of the United States could hope to operate without a complement of snow-fighting equipment

In a study of snow-fighting equipment it is interesting to note that its development is very largely due to Canadians and to Canadian railways, although snow conditions in Canada are no more severe than those met with on roads passing over the Rocky or Cascade Mountains in the United States, or through the border States. The principal types of snow-fighting equipment may be generally classified as engine and pilot plows, which are attached to the engine front or pilot, push plows, self-contained units mounted on trucks and pushed by a locomotive, wing plows, spreader plows, machine plows which includes the rotary machine, flangers, ice cutters and snow sweepers.

As far as can be ascertained, the first snow plow ever built was of the push plow type. As this plow derailed frequently, an endeavor was made to take advantage of the weight of the locomotive, and thus the engine plow was evolved.

The present rotary plow used on roads, which have to fight deep drifts, snow slides or other conditions beyond the capacity of push plows, is the most effective instrument that has been developed for that purpose. These plows can work their way through deep cuts and slides where it would be impossible for any other type of plow to lift the snow and, in addition, can throw the snow clear of the track. Seen in action, these plows present a rather picturesque appearance when viewed from the front. The rotary plow, as now used, is a development of a revolving snow shovel, patented in 1869 by Mr. J. W. Elliott, a dentist, of Toronto, Ont. This elementary device was modified by Orange Jull, of Orangeville, Ontario, and the Jull rotary was taken up by the Leslie Brothers, also of Orangeville, who constructed a full-sized model which was tried out in the Parkdale yards of the Canadian Pacific in 1884. The success of this trial led the Leslie Brothers to have made for them a complete plow which was tried out by the Union Pacific Railroad during the winter of 1886-87. This plow was the forerunner of the modern rotary.

For many years the Canadian Pacific Railway has constructed its plows of steel. It was the first railway to build and use an all-steel plow, and the service given by this type has been mainly responsible for the all-year communication between eastern and western Canada, the heavy snow falls experienced at times, particularly in Ontario and through the Rockies, being now no impediment to traffic.

Rod and Gun for January

The story of an eventful canoeing trip is told in the January issue of Rod and Gun in Canada by Frosty Snow in "With Paddle and Fish Pole in Quebec." There is also a good description of a moose hunt on the Athabasca river by H. K. Henry, while F. V. Williams vividly describes a tragedy of wild life as unfolded by tracks in the snow in his story "As Told In the Snow." A. A. Haines who is an authority on hunting knives has a well illustrated article dealing with the various makes of hunting knives, together with his opinion of them. After trying for twenty-three years, Bonnycastle Dale has finally taken a splendid photograph of the Red Breasted Merganser, and his good description of the life and habits of this bird is of interest to all. Guns and Ammunition is particularly well stocked with interesting articles, as well as the questions and difficulties of sportsmen, answered by C. S. Landis, while Fishing Notes, Along the Trapline, Outdoor Talk, and other departments are all filled with fine articles by specialists.

The January issue opens the first number of the new year with articles on canoeing, fishing, moose hunting, ski-ing, hunting knives, nature studies, guns and ammunition, trapping, kennel interests and a host of other subjects.

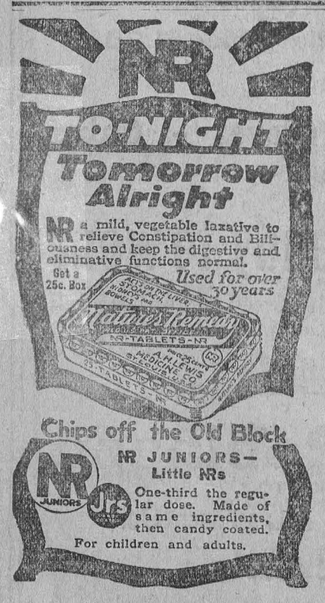

The Record sent for a year to distant members of the family is an appreciated gift for Christmas.

Between Money and Love

By H. M. EGBERT

Corporal Waterford of the Northwest Mounted Police reined in his horse before Monsieur Pouillard's cottage on the Beaver river. He fastened it to a sapling and knocked at the door. A dark-haired, dark-eyed French girl opened to him, and flung her arms round his neck with a cry of joy.

"It is thou, John," she murmured, rapturously, and with the kiss that followed, John Waterford forgot his hundred-mile ride across the prairies in the bitter wind.

Soon they were snugly gathered round the stove: the corporal, Louise, and Monsieur Pouillard, and exchanging news.

"And so one month will see us all married people," said the old Frenchman, winking at Waterford, while Louise blushed divinely.

Corporal Waterford's period of service would expire with the last month of the year. He was not to re-enlist, for, with the savings of his period of service, he was to open a trading store. The three would live together, but Louise would become John's wife.

"But it was a long ride here from Edmonton, my friend," said Monsieur Pouillard. "What brought thee before next week, when we expected thee?"

"Why, I am going to Toronto," answered Waterford. "A little matter of business, so I thought I would look in on you two before I started."

Neither Louise nor her father asked any questions. The word "business" kept them silent. Waterford would be the last man in the world to divulge the secrets of the police. They had no doubt that he was going to take in some criminal for trial, though they imagined it must be an unusual case that required his presence in Toronto.

But it was not a police matter at all. As Waterford rode away on the next morning he was sick at heart. Presently he reined in his horse and pulled a notebook from his pocket, in which was a newspaper clipping. He read it to himself aloud:

"WANTED—News of John Waterford, formerly of Highbury Hall, Stockton, England, believed to be in the Canadian Northwest. Any person who can inform Messrs. Lawson and Jones of No. 47 Orpington street, Toronto, of the whereabouts of said John Waterford will be rewarded."

The clipping had been placed before the corporal by his captain.

"This seems to refer to you, John," he had said. "If you want to, take a week's furlough and run in to Toronto."

The captain looked at him searchingly, for he knew that Waterford was a gentleman by birth, and surmised that he had come into his father's property.

Waterford knew that, too. His father had died a few months before—killed in the hunting field, in his eighty-second year. And John was the only son. And the Waterford estates, together with the mining royalties, brought in nearly thirty thousand pounds annually.

But John was thirty-four, and it was fifteen years since he had seen his father. They had quarreled bitterly over a woman whom John had wanted to make his wife. His father had ordered him never to enter the house again while he was alive. With simple literalness John had obeyed. And to add to the poignancy, the woman had promptly thrown John over, for she could not afford to wait an indefinite number of years to get possession of whatever the old baronet might leave to his son. The estate was not entailed.

And Sir James had left him everything. John had read that and read, also, that the heir was being sought for. After a dozen years in Canada, years of privation and hardening, John had come into his own.

A year before he would have rejoiced at the prospect of returning to England. But during the past year pretty Louise Pouillard, with her shy eyes and endearing ways, had come into his life, and he was dubious now.

He knew that if he took her to England her life would be made wretched. She, the prairie rose, could not flourish among the English roses, the products of a thousand years of civilization and breeding. True, he might claim the estate and then go back to Louise. But he knew the weakness of his own nature; he knew how strong is the tug of the home land upon one's heartstrings. If he went home he would never go back to pretty Louise and Canada.

He took the train at Edmonton and in due course arrived at Toronto. An hour later he was standing in the presence of Mr. Lawson.

"I am John Waterford," he said.

Mr. Lawson looked at him gravely. "Of course you can produce some evidence," he said. "Not that I doubt you, but you see this is an important matter. Now, how can you show me that you are John Waterford?"

"The record of my service in the police, sir," answered John, and Mr. Lawson smiled.

"Of course, I do not doubt you," he said again, "but even if we assume that you enlisted under your right name—which I don't doubt—how can you prove that you are the John Waterford for whom we are seeking?"

John was silent. He did not know what to say. Mr. Lawson resumed:

"I may say that I have been in England recently; in fact, my cousin, Arthur Farfell, was your father's lawyer, and so I am personally acquainted with the members of your family, including Miss Ethel Barrington, a young lady who should certainly stimulate your memory."

"Why, sir?" asked John.

"Because, under the terms of the will, you are to inherit the property subject to one condition—that you ask Miss Barrington to be your wife within six months. You are not, of course, married, Mr. Waterford? That would exclude you from the inheritance."

"No, sir!" said John, trying to think hard.

"Then, no doubt, you can answer a few questions. Your mother's maiden name? Good. Your father's family; how many brothers and sisters did he have? Three? Correct again. And your mother's family consisted of? Correct, Mr. Waterford. I see that these proceedings are going to be only a formality. So many impostors, you know! You will pardon me for having to put you to this ordeal. Where were you educated?"

"Eton!" snapped John Waterford.

The lawyer looked at him in astonishment.

"I mean—I mean Harrow," said John hastily. "My memory played me a trick."

The lawyer turned the pages of a memorandum book.

"Now, as to your mother—was she dark or fair? Dark, you say? Well, it depends, of course, on what one means by dark. Now, Mr. Waterford, answer me this: What was the full name of your brother who died in infancy?"

"I knew once, but I can't remember," faltered John.

Mr. Lawson glared at him indignantly.

"You have betrayed yourself. You never had a brother. You are an impostor, sir," he stormed. "Leave this office at once, or I'll—I'll have you indicted for conspiracy. Leave me, you unspeakable scoundrel, you cuckoo, trying to foist yourself into another nest!"

With downcast head John made for the door, and the indignant old man hurled vituperations after him until he had closed it behind him. But when John reached the street his face was radiant.

He had made his choice, as once before, between money and love, and again he had chosen love. But this time he knew that he had made no such mistake as before. Louise loved him as a poor man; he had wooed her and won her, and he would never break his troth.

"Well, Waterford," said his captain when he got back, "you have good news of yourself, I hope?"

"No, sir," John answered. "I was the wrong man."

It was one month later when he rode over the prairies toward the little cottage on Beaver river. He was not alone this time, however, for beside him rode a cheery little man whose face was the most welcome of any within a thousand miles of Edmonton.

A knock at the cottage door and the same greeting. And then, while still in John's arms, Louise catches sight of the stranger and blushes like a rose, and hides her face in her lover's shoulder. It is there that she hears her father's greeting:

"Bonjour, John. Bonjour, Monsieur le Cure. Come in and eat, and after supper we shall be three married people."

(Copyright.)

Wanted to Know.

"Mamma, how much do people pay a pound for babies?"

"Babies are not sold by the pound, dear."

"Then why do they always weigh them as soon as they are born?"

NATURAL TASTE FOR SUG.

Desire for Sweetstuffs Implanted in Humanity as Indispensable Adjunct to Good Health.

Fruits, vegetables, nuts, roots, grains, fish, flesh and fowl are examples of natural foods. Sugar is a good example of an artificial food, Arthur R. Reynolds, M. D., writes in the Health Builder. Nowhere in nature does free sugar exist. It is an extract. Every living creature likes sugar. To like sugar is not an acquired taste. Nature gave it to us, but nature produces no commercial sugar with which to satisfy that taste. Why was the taste for sugar given to us? That we might seek it in those foods where it is stored, and stored in a form easy on the digestive organs and in addition obtaining other elements indispensable to good digestion and good health. Sugar cannot be digested in its commercial form. The digestive apparatus is compelled to convert sugar when swallowed into another substance before it is of any value to nutrition. All natural foodstuffs contain sugar. It is most abundant in fruits.

Reprimands.

He was a small boy and he was smoking. Very proud of it he was, too, until a man went up to him and scolded him roundly.

The man went away, but in a moment or two returned. In his mouth was an unlighted cigarette. He had been fumbling in his pockets. Not a man was in sight. Only the Woman, who waited for the car, and the small boy. The small boy seemed the more likely prospect.

"Say, kid," the man continued, in more friendly tones, "you haven't got a match to give me, have you?"

Between Friends.

Nell—Had my future told today.

Belle—No doubt you were told that you would get a rich husband.

Nell—No; the fortune teller simply said that I would acquire a husband shortly.

Belle—Oh, I suppose she sized you up and decided that any old thing in the shape of a man would satisfy you. —Boston Transcript.

The Prosaic View.

It was a secluded corner, hemmed in with palms and fairy lights; calm, cool, and restful. "Do you realize what it would mean if I were to give you a beautiful diamond ring?" Harold asked softly. Clara thought she knew, but instead of saying so—for she wished to hear him say those blessed words himself—she cooed gently, "What—what would it mean?" "It would mean," he said, as he rose to his feet, "that I should have to live on sixpenny lunches and wear old clothes for a year."

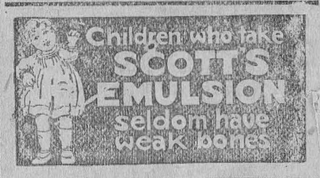

Order
YOUR PIES AND CAKES
From
Chesterville Bakery
EUGENE McMILLAN, Prop

FIRE INSURANCE
A SPECIALTY
Mercantile — Manufacturing — Residential and Farm Property
Also Windstorm and Tornado Insurance on either cash or mutual plan.
PHONE 601—R—23
James Clement, Agent, Chesterville

REAL ESTATE

Have you a village or farm property for sale ?

If so, list it with me. Remember, there is no charge unless a sale is made.

FOR SALE

Dwelling on double lot with good hen house, situated on Hummel St. Chesterville. Price $1300.

Cement block dwelling with stable and garage, on College St. This dwelling is an exceptionally warm house $600 Cash only required, balance at 6% for a term of 5 years or over. This is a snap.

A frame dwelling with building suitable for a garage. Situated on Water St. Terms on application.

Lot for sale Corner Main and Howard St., size 60x100. Cheap for Cash.

INSURANCE

In all its branches

LIFE

FIRE

AUTO

ACCIDENT

WINDSTORM

Representing 20 of the best companies.

Losses promptly dealt with.

Money to loan on farm property in sums of $1000 to $10,000 for a period of 5 or 10 years. Rates on application.

C.P.R. Ticket Agency

Buy your tickets to all points at the town ticket office. Tickets delivered if required, at your residence or place of business. All information cheerfully given. Office Phone 15-4, Residence 10-7

C. W. CASSELMAN - - AGENT

Chesterville.

Phone 15F P.O.Box 234

Star Theatre

The Management wishes Every One A MERRY XMAS AND HAPPY NEW YEAR

SAT. DEC. 15TH

WILLIAM DUNCAN in

"Steelheart"

A Thrilling Story of the Mining Country.

2 Reels Comedy

8.30 Sharp

Regular prices—30c and 20c Tax included

Chesterville Public School Fall Term Report of Room "A"

In the following report, the number after each name indicates the average attained by that pupil in his weekly examinations during the past term. An average of 60 per cent is necessary to pass. An x donates absence from one or more examinations.

Sr. IV—Kathleen Bogart 70.4. Ralph Durant 69.1, Jean Brown 68.6, Bruce Harper 54.7x, Margaret Merkley 54.3, Addie Campderos 53.7, Mabel Henderson 30.6x

Junior IV—Allan Tate 72.0, Irene Hamilton 69.6, Arthue Haley 69.3, Kenneth Haley 65.0, Alton Perault 65.0 Frances Fulton 63.1, Ramon Campderros 62.3, Hilda Peake 56.3, Eldridge Perrault 53.4 Gladys Alford 52.4, Rose Allison 52.0, Jimmie Cramer 51.9, Margaret Perault 51.7, Harry Henderson 47.6, Amy Fairbrass 45.6, Crawford Barkley 45.4x, Keith Graham 38.6x, Graham Price 38.4x, Rosie Harper 38.1x, Blanche Hornby 26.3x, Edith Hornby x.

Individual reports are being sent out to parents indicating certain details regarding the work of each child and offering suggestions for improvement. The Principal will appreciate any acknowledgement of these reports, as such co-operation may lead to better work being done by the child. Parents are also advised that during the coming winter season, with its skating, hockey etc., their children do not sacrifice their homework period to attend to these pastimes—which, of course, are necessary and beneficial. Winter Term should be the best work-term of all the year. Examinations passed by "plugging" during the last few weeks prior to examination, are not a sure test of proficiency.

P. S. Boyd, Principal

IN MEMORIAM

In fond and loving memory of our darling Kenneth Gray who died Dec. 22nd., 1922.

Until the day breaks and the shadows flee away.

The Family.

CARD OF THANKS

Mr. James Clement representative of the Fire Insurance Company of Toronto, handed me a cheque for $1700.00 in satisfaction for the loss of my dwelling house by fire a short time ago and take the present opportunity of expressing my thanks to the Company and agent for the manner my interests were looked after in my absence in Massena, Springs,N.Y.

Willie Kennedy.

The Mustard Plaster is a desperate remedy. It is efficient, but it blisters and burns the skin. Get better results without any such disadvantages by using Williams' Camphorated Mustard Cream. 35c at all Druggists. Especially good for children.

For Victrolas, Kodaks, Waterman's Fountain Pens and Ever Sharp Pencils go to Hunt's Drug Store.

MAINLY ABOU PEOPLE

Mrs. R. C. Lyon is at present the guest of friends in Toronto.

Buy your Christmas Cards at Hunt's—Six Christmas Post Cards for 10c.

Ralph Connor's new book is now on sale at A. E. Bolster's. Get your coupons. Phone your order.

Mr. S. O. Kendrick and his daughter Mrs. Miles Marcellus spent a day last week with Dr. Rose of Avonmore.

Mr. Miles Marcellus, Mr. Robert Marcellus and Harold and Leon Marcellus were in Ottawa last week.

Mr. Wm. Brown of Morewood, sails to-morrow for Belfast where he goes to visit the scenes of his boyhood.

Mrs Roy Elliot returned home on Monday after spending the week end with Mr. and Mrs. Oran J. Wert of Third St. East, Cornwall, Ont.

The sad news was received on Monday by Mrs. Rufus Garrett of the accidental death of her son-in-law, Albert McKibbon, at Moose-jaw. No particulars have yet come to hand.

The Presbyterian Ladies Aid had a very saccessful bazaar last Friday afternoon, when the proceeds amounted to well over a hundred dollars after expenses were paid.

Mr. and Mrs. Amaziah Froats of Nation Valley, announce the engagement of their daughter Anna Paulina, to Mr. Harold Hess of Winchester Springs. Marriage to take place the latter part of December.

An item in The Recdrd a couple of weeks ago stated that Mrs. James Cunningham had sold her property on South Main street. This should have read Mr. Cunningham.

If the weather is frosty on Christmas eve how would it be to rope off King street from Queen to Ralph and spray it from a hydrant making a rink of it providing skating for Christmas.

The Presbyterian Sunday school has secured for their concert in the Music Hall, New Year's night, the Finch Ladies' Quartette which is favorably known in Chesterville, to assist in the programme which promises to be one of unusual merit. Keep this event in mind.

A few Xmas Suggestions:—Cameras, Waterman's Pens and Pencils, Ivory, Books, Toys and Dolls. All these and many others at A. E. Bolster's. Get your coupons.

Mrs. Campbell Thompson, Berwick

The community of Berwick mourns the death of a highly respected and beloved citizen in the person of Mrs. Campbell Thompson, who passed from death into life on December 7th, at the age of 66 years.

The late Mrs. Thompson was a woman of retiring disposition, a kindly nature and a good friend and neighbor. She was predeceased by her husband 5 years ago. Deepest sympathy is extended to the family. She leaves to mourn her loss four daughters and two sons—Eliza at home, Mrs. Clement Whittaker, Mrs. George Alguire, and Mrs. Lewis Hutt of Berwick; Ross of Osgoode, and Clarence of Rosetown, Sask.

The funeral was conducted by Rev. Barron in the Methodist church at 2 p. m. on Tuesday Dec. 11th.

The out-of-town relatives who attended the funeral were Mrs. John Lange, Newington; Christopher Lang, Avonmore, James Quinn, Finch; Jim and Will Thompson. Morewood; Mrs. A. Mattice of Finch.

IN MEMORIAM

Robertson:—In loving memory of my dear friend George who departed this life Dec. 3rd., 1922, in Cornwall General Hospital, Cornwall, Ont.

Some may think that I forget him
When at times they see me smile
But they little know the sorrow,
The smile is hidig all the while.
Now only a memory of bygone days
nd a sigh for a face unseen,
And a certainty thatGod alone
Knows best what might have been,
He shall never be forgotten.
Never shall his memory fade
Loving thoughts will ever linger
Round the grave where he is laid.

"A friend."

A Merry Xmas and Happy New Year to all.

Alos we wish the public for the very liberal patronage accorded us during the past year.

Coyne & Allison
Chesterville

Ladies' Leather Hand Bags and Umbrellas

Kayser Silk Gloves
$1.75 to $2.50

Ladies' Silk Camisoles & Silk Bloomers

Ladies' Combinations
Watson's—Special Price $1.95

Handkerchiefs - Gloves - China

Men' Suits ready to wear

Made from very desirable tweed and serges, well trimmed and tailored in the prevailing styles. Fine winter suits as low as..... **$15.00**

G. W. Robinson
SUCCESSOR TO
The Sanders, Soule & Casselman Co.
Chesterville

Christmas Jiit Suggestions

Ladies	Gentlemen	Children
GLOVES	TIES	TOYS
HOSIERY	TIES IN FANCY BOXES	GAMES
BLOUSES	WOOL MUFFLERS	STORY BOOKS
SWEATERS	SILK MTFFLERS	HOCREYS
SWEATER COATS	GLOVES	SNOW SHOVELS
HANDKERCHIEFS	SUSPENDERS	TOY BROOMS
SILL MUFFLERS	ARM BANDS IN BOXES	CHILD'S SET
HAND BAGS	GARTERS IN BOXES	TOQUES
PULLMAN CASES	COLLAR BOXES	GLOVES
PARASOLS	UMBRELLAS	MITTS
KIMONAS	SWEATERS	KNIT SUITS
DRESSES	PYJAMAS	MOCCASINS
BEADS	CANES	
PERFUMES	SHIRTS	
PURSES	HOSE	
BOUDOIR CAPS	SLIPPERS	
NOTE PAPER IN FANCY BOX	DRESSING GOWNS	
PRISCESS SLIPS	SKATING SHOES	
FANCY BLOOMERS		
BEDROOM SLIPPERS		

Another Shipment of Dresses

We expect in this week another shipmenr of Ladies' dresses showing the newest styles and fabrics. In other shipments many ladies found exactly what suited them. This is your opportunity to examine and fi before buying.

Telephone 62

H. J. McMAHON

A Warning to Car Owners

Don't let your Battery run down during the Winter even if you are not using your car. It may freeze if discharged.

Our winter storage service removes this danger and takes all responstbility off your shoulders at a very small cost. We do all kinds of Battery work and warrant satisfaction with right prices. Bring your battery in or let us call for it.

And that car which has given so much trauble all summer, pumping oil, no power, hard to start, noisy overheating, using too much gas and oil, hard to change gears, hard to steer, etc. All these troubles we can overcome.

No matter what kind of a car or what condition it is in consult us, and we will be glad to give you any information.

Bring your car in before the snow gets too deep, explain its troubles, then lesve the rest to us. We warrant you satisfaction for every dollar spent.

Monro's Garage - Chesterville

UNSEASONABLE WEATHER
is tying up stocks

Our stock of Winter Goods is very heavy and the very mild weather has delayed the season's trade, but, we must have cash and these prices should bring it.

SPECIAL CASH RAISING PRICES

Plaid Flannels, reg $2.00 yd. Speciel **$1.49**
Homespuns, 54in, reg. $2.00 yard for **1.49**
Plaid Skirtings reg. $2.00 yard. Special **1.10**
Flannels, rose, cream, blue, taupe $2.00. Special **1.68**

LADIES' DRESSES

$18.00 Ladies' Dresses. **Specially Priced $13.49**
$15.00 Ladies' Dresses. **Specially Priced $8.48**
LADIES' COATS, regular $27.00. Special **$19.50**
Assorted 25c Flannelettes for **18c yd**
Ladies' Assorted Hose **87c pair**
Men's Overcoats, regular $28.00. Special **$19.00**
Boys' Overcoats, regular $12,00. Special at **$8.48**
Mən's Underwear, wool ribbed **$1.19** garment.

Store open every evening until Christmas

JOSEPH MALOLEY, CHESTERVILLE

FARM FOR SALE

With or without stock and implements. One of the best for location, soil and buildings, dairy farms in Eastern Ont. 2 miles south east of Winchester on Maple Ridge. Anyone wanting an A 1 farm write or phone H. S. Curkner. Winchester. 4

FOR SALE

Farm of 50 acres, more or less, half mile east of Cannamore. Fair buildings. Will sell with or without stock and implements. Apply to Jake McLaughlin, Cannamore, P. O. 4

JUNIOR RED CROSS

The tenth regular meeting of the Chesterville Peptimists was held in Room "A" on Friday, December 14. The Secretary read the minutes of the previous meeting which were afterwards adopted. The Auxiliary then sang "Pack up your Troubles."

The programme consisting of a dialogue by seven boys, entitled "The Brush Quarrel." Alton Perault who was the Hon Mr. Broom, was chairman of the brushes' conference. He called upon his brother brushes to giv their reasons as to why they should receive the golden crown of honour. The Scrub Brush, Graham Price the Bottle Brush, Ralph Durant the Clothes Brush, Harry Henderson the Hair Brush, Jimmie Cramer, the Shoe Brush, Ramon Campderos, and the Tooth Brush, Arthur Haley, each gave his reasons. After some heated argument the crown was finally awarded to brother Tooth Brush. Then his brothers gathered around him and begged of him to always be of service to them. This he promised providing that they would never forget him.

After the dialogue the boys were awarded Merit Badges for a week for taking their parts so well

The Christmas "News Letter was then read by Mr. Boyd.

It was decided by the Auxiliary to make a donation to the Hospital for Sick Children.

The Director outlined afew plans for after New Years. He suggested a course in "Home Nursing and First Aid" for which the Secretary was instructed to purchase a manual from Headquarters. It was also suggested that we reorganize after the New Year.

The various committies reported, the Mite box showed only 8 cents for the for the week. The meeting closed at 2.30.

Edith Hornby, reporter.

THE LATE MRS. PICKERING.

Another old and respected resident of this vicinity has passed away in the person of Mrs. Pickering, at the age of 87 years and 10 months. She was born in Winchester township a daughter of the late Mr. and Mrs. McNamara,and had spent her entire life here. For the past year she had been with her daughters, where she died after alingering illness of one year. A kindly neighbor, a charitable friend; her many acts of kindness during her long sojourn here,,will always be recalled; and now we feel she is enjoying that reward promised in the great beyond.

Only a few short years ago, a circle of five dear old ladies nearing the of this vicinity passed away Dec. 1st and many the time the stories of their different experiences were related, the trials and hardships of their early pioneer life, what sorrows they suffered and the afflictions they so bravely bore. Looking forward to their heavenly home, watching and waiting,until like the autumn leavesthey have fallen one by one. 80 year mark,used to visit together We earnestly hope the same dear old ladies are enjoying their hopes with their heovenly father to-night, and to-night, and one of them Mrs. Pickering.

She leaves to mourn, four daughters —Mrs. Chester Merkley, Mrs, E. Droppo, Mrs. D. Fawcett and Mrs. H. Droppo, all of Chesterville, and four sons in the western states.

Services were conducted in Trinity Methodist church Chesterville by Rev. Mr. Brown, pastor. Interment was made in Goldfield cemetery.

The pall-bearers were Dr. Miles Brown, her physician for years; Geo. Droppo, Lawrence Jordan and J. F. Droppo.

GRANTLEY

Mr. and Mrs. Wm. Grant and son of Avonmore, spent Sunday with Mr. and Mrs. Bert McMillan.

Mr. Walter Monzy of Montreal, is spending a few weeks with Mrs. Eva Gordon.

Mr. and Mrs. Milton Carr attended the funeral of Mr. Geo. Eligh, Finch, on Saturday.

Mr. and Mrs. O. McMillan spent Sunday at Mr. Don. Carr's.

Mr. Ed. Perrault and Milton Carr spent Monday afternoon at Aultsville on business.

Miss Iverene King spent Monday with Miss Anna Perrault.

Mr. Angus Curren has returned home after spending the past week with his Uncle John Murphy, Chesterville.

Mr. and Mrs. Ben Clement spent Sunday with Mr. and Mrs. Morris Shay.

FULTON BRO

The Store of Quality But not of High Price

Christmas Greeting

At this Holiday Season we like to think of ou customers as our friends. We like to feel tha in a broad sense our customers are our partners—tha our success is but a reflection of their success, and s at Christmas time we extend to you our hearty goo wishes with the sincere hope that the coming ye will bring to you greater prosperity and happine than ever before.

Buy your Candy, Nuts, Raisins, Oranges, Grapes, Cranberries, and all good Xmas requirements from

FULTON BROS

CHESTERVILLE, ONT.

CELEBRATE WITH US CHRISTMAS WEEK

Prices All Reduced

This is a regular get-together holiday proposition. We want more people to know the high quality of our Groceries.

We want you to realize that to buy your Groceries here means more satisfaction to you than you have been getting from ordinary groceries, costing you as much as if you were getting High Class Groceries.

CHRISTMAS WEEK WE WILL REDUCE THE PRICE OR EVERY LINE WE SEE, JUST TO INDUCE YOU TO TRY OUT OUR QUALITY AND SERVICE.

It will be a considerable saving to you.

D. C. Seymour

Kearns Block - - C

FOR SALE

Five Pure Bred Holstein Bulls eight months old, well grown. Priced reasonably for quick sale. John Wagner, Morewood. 8

WANTED

A kitchen cupboard apply Fred J. Barlow, Albert St. Phone 66 5.

NOMINATION MEETING

Notice is hereby given, pursuant to the Statutes relating to Municipal Elections, a meeting of the Electors of the Village of Chesterville, will be held in the

TOWN HALL, CHESTERVILLE

ON

Monday, Dec.31st,'23

At 7.30 p.m. and continuing for one hour thereafter. for the Nomination of Candidates to fill the offices of Reeve and Councillors for the Village of Chesterville for the year1924.

Also three trustees for the Chesterville Public School, and if more Candidates are placed in Nomination than are required to fill the several offices, then a poll will be held in said hall on Monday 7th day of January, 1924, from 9 a.m. until 5 p.m.

Dated the 19th day of December, 1923.

GEORGE ELLIOT.
Village Clerk and Returning Officer.

SCHOOL MEETING

The annual meeting of S. S. No. Winchester, will be held Wednes Dec. 26th, at 10 a. m. for the election of trustees and any other business.

Lorne Baker, Secy.

SCHOOL MEETING

The annual meeting of S. S. No. 10, Winchester, will be held in the School House on Wednesday, Dec. 26th, at 10 a. m., for the election of trustees and transaction of any other bnsiness.

Geo. Beattie, Secy.

at Tribute to a Great Canadian

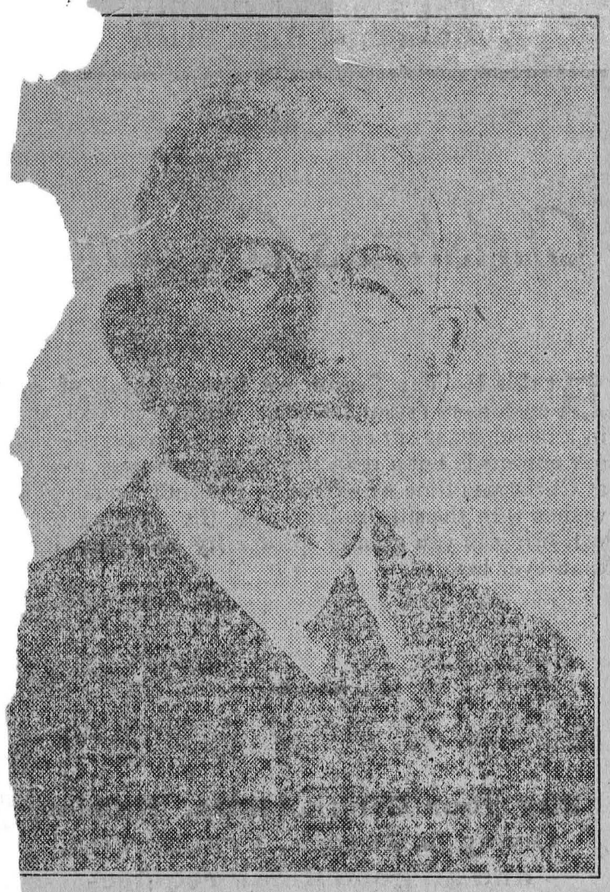

ew photograph of the LATE LORD SHAUGHNESSY, taken shortly before his death.

death of Lord Shaughnessy Montreal, on December 10th, back into the public mind g of the history of those mmediately following upon ation, in which Canada first strides towards na- He was one of the last remarkable group of pion- imagination to see Can- ential future and the force ter to give it such a start ealization as did the build Canadian Pacific Rail- men all, Lord Shaugh- great a nation builder personality lost no- umanity as his great- more widely recog-

ute paid his memory by Beatty, President of the Pacific Railway, is a just tion by one who knew him mately as another man could. Beatty said:—

The death of Lord Shaughnessy removed from Canadian life its st outstanding figure. Public en have come and gone, and their respective merits as I think have been duly appreciated by the people of this country. But in no single instance, so far as my observation goes, has one man combined the achievement, the mentality, the force of character and the human qualities of generosity, charity and consideration for his fellow-men in the same degree as the late Chairman of the Canadian Pacific Railway

"Always he was a strict disciplinarian, but his discipline was impersonal, and his warm Irish disposition reflected itself in numerous acts of kindness, which increased the loyalty he always inspired in those who were associated with him.

"He possessed in a remarkable degree an acuteness of mental reasoning which few men enjoy. Nothing was overlooked by him, and no act that was meritorious escaped his commendation. Thoroughly schooled as he was in the advantages of good reading, he became a great student of literature and a sagacious critic of public affairs. To those who knew him intimately his qualities of sympathy and charity were perhaps the most impressive.

"He had a unique career, filled with initiative, enterprise and courage. Having run the three-score years and ten he has departed with a record that few Canadians have ever made, and all his accomplishments and successes were clean. Never in his official or his personal life has a suggestion been made against the complete integrity that characterized all his actions.

"In Lord Shaughnessy, Canada loses its most distinguished, most loyal and most efficient citizen."

Mr. Beatty had a final interview with Lord Shaughnessy at his bedside a few hours before his death, and at a time when Lord Shaughnessy realized that he had only a few hours to live.

"Lord Shaughnessy's last words to me," said Mr. Beatty, "were significant of sentiments which had actuated him in his administration of the company over a long period of years. They were: "Maintain the property. It is a great Canadian property, and a great Canadian enterprise."

reat business had their a savings al enabled grasp his . Are you the day of ? You can ening a vings account to-day in

THE
Bank of Nova Scotia

ESTABLISHED 1832

Paid-up Capital $ 10,000,000
Reserve - - 19,500,000
Total Assets - 210,000,000

E. L. Bronskill, Manager
Chesterville

23F

TRAIN STRIKES AUTO AT MANOTICK FOUR KILLED

Four young girls were instantly killed and two boys injured in a level crossing accident near Manotick early Saturday afternoon, when the C. P. R. Ottawa-Toronto express crashed into the automobile in which they were driving...The accident is considered to be the worst level crossing fatality in Eastern Ontario in recent years.

Hazel Tomkins 13, and her sister, Grace 10, were killed, and their brother, Melvin, 19, slightly injured, while their cousins, Bessie Tomkins, 16, and her sister, Doris, 12, were killed, and their brother, 14, internally injured Henry Tomkins is expected to recover.

The party of six, with Melvin driving, and Henry sitting in front with him, were proceeding to a Christmas carol rehersal at Manitock church. With his view obscured by the side curtains, Melvin Tomkins failed to see the train until he was already on the tracks. He stepped on the gas, but failed to clear before the train crashed into them, hitting the rear wheel and instantly killing the four girls and carrying the debris of the car for thirty feet. The two boys were thrown clear in the crash.

An investigation carried out by the railway officials to-day absolved from blame Engineer T. Jelly, of Smith's Falls. Many persons witnessed the accident, including Mrs. Henry Tomkins, mother of Hazel and Grace...

Junior Red Cross

The Tenth regular meeting of the Chesterville "Peptimists," was held in Room "A," on Friday Dec. 7th. The secretary read the minutes of the previous meeting which were adopted.

The secretary went around and collected the merit badges which were given out the previous Friday for those who said their parts without referring to notes.

The programme was on the topic "Safety First."

Jean Brown gave many helpful points on "Safety First." "Safety in the Home," by Kathleen Bogart, who explained that all dangerous articles such as matches and poisonous medicines should be kept out of reach of children. "Safety from Fires," by Kenneth Haley, who showed that if you had presence of mind while in a building which was on fire you might be able to save many other lives. "Safety from Wires," by Margaret Perault, who gave some dangers regarding electric wires. Frances Fulton, on "Safety on the street," told that if one would "Stop," "Look" and "Listen," there would not be so many accidents. Edith Hornby pointed out that railway tracks and yards are dangerous for children too frequent. Margaret Merkley showed by her talk on "Safety in Factory or Shop," certain remedies for many accidents. Allan Tate gave an interesting talk on "Safety from Firearms," showing how accidents from firearms could be avoided. An interesting speech was given by Ramon Campdeross on "Safety on the water." He called our attention to the care that must be taken while in swimming. Gladys Alford gave a speech on "Safety first in the school," which showed the need and benifits of firedrills. Hilda Peake gave a short talk on "Summer Dangers," stressing particularly the danger from fire. Irene Hamilton gave an interesting talk on "Winter Dangers," and showed the necessity of carefulness in winter sports. Amy Fairbrass gave us some very good points on "Safety First with our bodies." Mabel Henderson asked and answered some interesting and practical questions along the lines of Safety First.

Mr. Boyd gave merit badges to those who did not use any notes while saying their parts. Those receiving the merit badges were Jean Brown, Kathleen Bogart, Margaret Perault, Francis Fulton, Edith Hornby, Margaret Merkley, Allan Tate, Ramon Campderos, Gladys Alford, Hilda Peake, Irene Hamilton.

Through the kindness ot the Ontario Motor League, the auxiliary had been supplied with a number of large posters showing in a very vivid way the many dangers to which people expose themselves. The League also sent sufficient Safety Buttons for every child in the school. Lectures on Safety First were given by the other teachers who presented buttons to their own pupils.

Mr. Boyd made some remarks about the above posters and presented each member with a button.

Jimmie Cramer gave the visiting committee's report on the absence of Crawford Barkley who is serioutly ill. Amy Fairbrass read the inspection committee's report for the work done during the week. The meeting closed by singing God Save the King.

Mabel Henderson, reporter.

Awfully Fierce

"And poor Harry was killed by a revolving crane," said the American.

"My word!" exclaimed the English woman, "what fierce birds you have in America."

CANADIAN PACIFIC

Time Table

GOING WEST

No. 23—Daily, except Saturday 12.29a.m. Stops for passengers from Montreal.
No. 35—Daily, except Sunday ..9.55 a.m
Local, Daily ExceptSunday ..7.27 p.m.

GOING EAST

No. 24—Daily, Except Sunday..5.14 a.m Stops for passengers to Montreal.
No. 36—Daily, Except Sunday..5.38 p m
Local Daily. Except Sunday.. 8. 25a.m.

For further information apply to

C. W. CASSEMAN,
Town Ticket Agent, Chesterville, Ont.
R.G.Amiot. District Passenger Agent, Montreal, P.Q.

To Prospective BUYERS

It would be advantageous to you and myself if you were to get my prices before buying. Silos and Silo Fillers, Gilson Engines, Buggies. Wagons, Harness a Specialty, Maxwell Hay loaders and Farm Machinery. Horses bought and sold.

L. Jordan = Main St

WANTED

Mr. I. Atlas of Chesterville, is always in the market for

Poultry, Bags, Hides

Best prices paid. Phone 65 and get quick attention.

OPPOSITE ST. MARY'S CHURCH



We
DON'T COBBLE Shoes

We rebuild them. Only old-fashioned, oak-tanned leather used. Our prices are lower: our work is better. You just pay for honest work and solid leather.

Our shop and expenses are small, but you get value for your dollar.

A. W. TYO - SHOEMAKER

NOW ON HAND

COAL & WOOD

A. HENDERSON
Chesterville

Satisfactory Weights and Measurements guaranteed.

Best quality at Lowest Prices

TELEPHONE SIX

LASALLE'S GARAGE
Chesterville

Batteries Reduced

U.S.L. "Frontier" Batteries

Ford and Chevrolet
Wood case $19.00 Rubber Case$22.00

Buick and Overland
Wood case $23.00 Rubber case $24.00

Dodge and Maxwell
Wood case $28.00 Rubber case $31.00

Standard Batteries

Ford and Chevrolet
Standard size $24.00 Oversize $25.00

Buick and Overland
Standard size $27 00 Oversize $29.00

Dodge and Maxwell
Standard size $30.00 Oversize $33.00

U.S.L. BASTERIES

Phone 52

LaSalle Bros' Garage
CHESTERVILLE.

The Greatest
Labor Saving
Money Saving
Time Saving
Appliance Ever Produced For the Home



Blue Bird

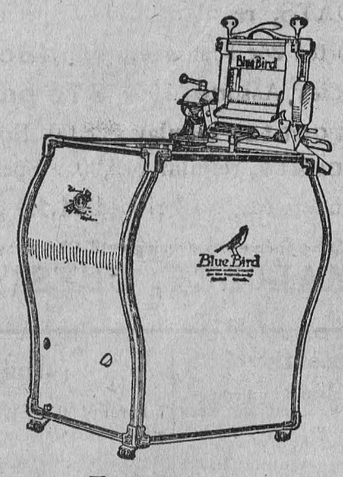

For sale by
CHESTERVILLE HYDRO SHOP