WINCHESTER PRESS

VOL. 83 NO. 22 — WINCHESTER, ONTARIO, THURSDAY, OCTOBER 1st, 1970 — PRICE 10 CENTS

Successful Year At Winchester Park

Cool evenings and the coming of the fall season has brought to a virtual standstill all activity at Winchester Ball Park, but those who watched its progress throughout the summer have reported an excellent season.

All league play attracted interested fans and it is understood one game remains to be played before the lights are dimmed for the last time this year.

Although the senior team did not make the headlines too often in the first year of play in the highly-rated Dundas Fastball League, the Warriors' management expressed optimism that better things are in store for next year.

The town league proved an interesting outing for that group of individuals who 'think young' and some of them were even heard to boast they might still be capable of earning a berth on the senior roster.

Possibly the greatest interest was displayed when the youngsters went into action and those who coached, managed and financed the Pee Wee teams earned the respect and admiration of the entire town.

Although 'Firemen' won top honours, all four teams, Lions, Hydro and Legion provided stellar entertainment on the long summer evenings.

THE NEWS in Brief

Morrisburg Brownies Walk For Blind Boy

Forty Morrisburg Brownies walked twelve miles last Saturday and their efforts raised additional funds to assist their little blind friend from Williamsburg.

A Williamsburg organized walkathon the previous week had successfully raised over $10,000. and those in charge welcomed the assistance from the willing little girls.

The Brownies, walking in a pack, left Morrisburg High School at 9:00 in the morning and walked north on Highway 31 to Glen Becker, six miles away. Following a brief stop they made the return trip.

The girls all sponsored by friends, ranged in age from seven to ten and co-operation of Fairbairn Ambulance and the Ontario Provincial Police was much appreciated.

Merchants at both ends of the walk, English's Store at Glen Becker and Irvine's at Morrisburg treated the tiny walkers and Mrs. Joan Sheldrick, the walk director, said returns should be tabulated this week.

A Store That Comes To You

A Winchester merchant, Roy Fawcett, has come up with a novel idea - a store that goes to the customer.

Mr. Fawcett is well known, not only in this area, but throughout Ontario and even in the Maritime Provinces as the Conn Organ Representative.

The Winchester dealer has built his business on reliability and excellent service.

Recently he put into service what he calls a 'Mobile Organ Store' and the spacious van conveniently carries as many as five organs for demonstration anywhere, at any time.

The vehicle was custom-built by Acton Aire Motor Homes and is equipped with two Leslie speakers. Producing its own 110 volt power system the organs are playable even when on the move.

'Call', says Mr. Fawcett, 'and we take the store to you'.

Boutique Opens Today

A new modern shopping outlet in Winchester opens today.

Located on Main Street (opposite I.G.A.), the 'SNOW DROP BOUTIQUE' will specialize in ladies wear.

Proprietors are Waltraud Steck and Myrtle Freeland and they have extended a cordial invitation to everyone to visit the new store.

The store has recently been renovated and the bright fresh look creates an ideal setting for a wide variety of ladies apparel.

'Drop in, we know you'll be pleased', say the proprietors.

Water Shortage Next Week

Residents of Winchester are urged to use as little water as possible next Tuesday and Wednesday (October 6th and 7th).

Village Clerk Raymond Annable reports No. 1 Well will be under going repairs at that time and says Mr. Annable, 'it is imperative that residents offer complete co-operation by greatly reducing water consumption, during that period'.

Auction A Hammering Success

Winchester Lions Club members conducted another successful 'Auction' last Saturday and although accurate figures are not yet available, President Walter Shadbolt reports revenue for the club will exceed the $500.00 mark.

All articles offered for sale were donated to the club and those in charge were well pleased with the response from local residents.

This active Winchester service club has resumed regular meetings following the two month summer break and already are studying a long list of worthwhile community projects.

Revenue from the auction sale will greatly assist the entire community.

Cancer Conference This Saturday

The Canadian Cancer Society, Eastern District, is holding a Regional Conference, at the Skyline Hotel, Brockville, this Saturday, (October 3rd), from 9:30 a.m. to 4:00 p.m.

Eastern District is made up of Units and branches stretching from Cornwall to Smiths Falls through to Deep River.

Presidents, Campaign, Education and Service to Patients Chairmen and all interested people will be attending the workshops.

Workshops are designed to further educate and strengthen local Unit and Branch chairmen in the word of the Society.

Car Rodeo At N.D.D.H.S.

A car rodeo is being sponsored by Chesterville Rotary Club and will be staged at North Dundas District High School on Saturday October 17th.

The Rodeo gets under way at ten in the morning and a minimum of twenty-five entrants are expected from the school.

Officials report a very difficult course has been plotted.

Rainfall Concern To Farmers

The tremendous rainfall experienced in many parts of eastern district is causing some concern to area corn growers.

Exceptional corn crops will soon be ready for harvest and as one grower expressed it 'much more rain and the heavy equipment will not be able to operate'.

At Press time this week the weather outlook has slightly improved. Although clouds still prevail and the temperature is below normal for this time of year, forecasters are predicting better weather ahead.

Metcalfe Fair Opens Gates Today

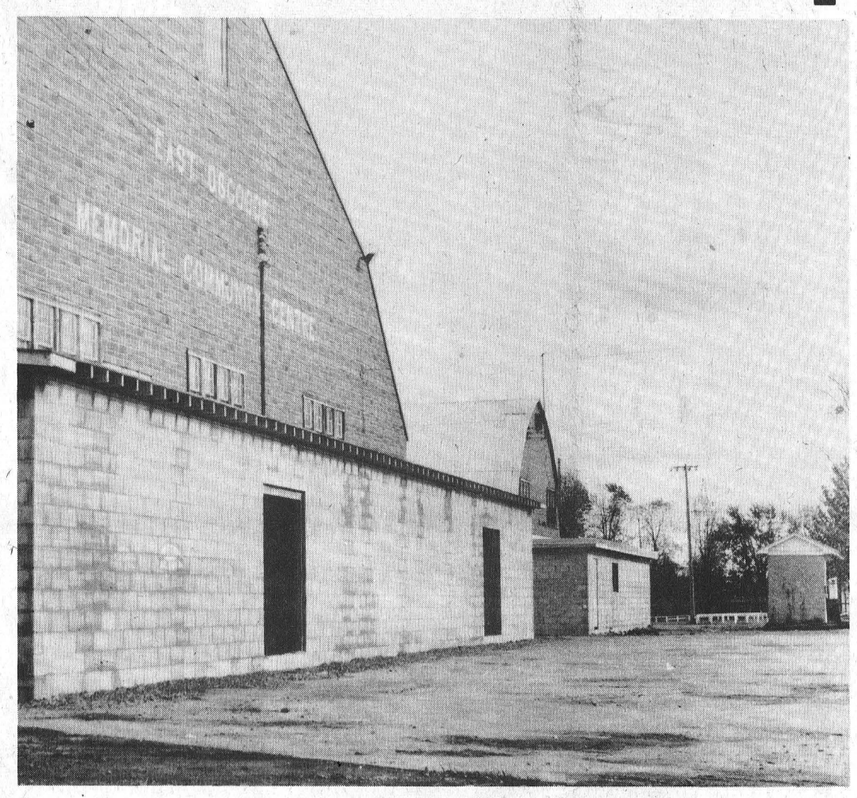

Additions Will Benefit Fair

Although additions to both Metcalfe Curling Club and East Osgoode Memorial Community Centre are primarily designed to improve the usefullness of both buildings the year around, the added space will prove very beneficial on fair days.

Fair Secretary Eldon Craig and his assistants face a mountain of work during the three-day fair and often an influx of exhibitors seeking entry forms, and information crowd his working quarters, making the task much more difficult.

The extension to the curling club will serve as a vastly-increased office for the secretarial staff.

The Community Centre in the foreground will be the centre of activity during the last three days of the week and the noted addition, not yet completed will not be much of an asset for the fair, making the task much more difficult.

The extension to the curling club will serve as a vastly-increased office for the secretarial staff.

The Community Centre in the foreground will be the centre of activity during the last three days of the week and the noted addition, not yet completed will not be much of an asset for the fair, but will be ready when skating and hockey season opens.

It is anticipated the ice will go in immediately after the fair.

Press Staff Photo.

Last But Not Least Of Area Fairs

Metcalfe Fair opens today and, as always, visitors can expect not only improvements in the format, but also additions to existing buildings.

Continuing increases of entries in all classes combined with expanding crowds necessitate building programs each year.

This year it will be noted the Secretary's office has been greatly enlarged. This building, of course, serves as a curling rink in the winter, but during fair time the larger facilities will prove very valuable to Secretary J. E. Craig and his assistants.

Nearby the community centre will have almost completed an extension program that gives the building not only a new look, but also greatly increased facilities much needed at fair time.

Further back on the grounds the sheep barn has been extended and the grounds committee has the entire 25 acres looking like a huge carefully-landscaped lawn.

Early in the week the midway began arriving and officials anticipate the largest midway ever.

President Gordon Boland reports a highly-popular pipe band will be in attendance on Saturday and spectators can also look for a display of precision riding by R.C.M.P. horsemen.

Today's show (Thursday) is mostly centred on judging of domestic manufacturers, ladies work, grain and roots, canned goods, baking, flowers and plants.

Extensive educational exhibits will also be placed on display and judged today. This is always a very attractive exhibit and local teachers put in many hours of work arranging childrens' handiwork.

The educational program at the fair is under the direction of Melvin Tomkins who is ably assisted by Vice-Chairman Andrew McKinley, Richard Alton, Jean Pope, Anne Kelly, Mrs. E. Hansen, N. Bowley, Noella Crawford, Michelle Desjardins, Mrs. W. Kinnear and J. R. McShane.

Mrs. Ormond Craig, Womens' Division President, is looking forward to one of the best displays of baking and flowers ever seen at a rural fair and says early entries indicate a distinct possibility her hopes will be realized.

Friday morning will see the beginning of judging of the Black and White Show; judging of sheep, and by noon Heavy Horses will be in the spotlight.

At 8:00 p.m. a horse show will be staged in the arena.

SATURDAY

'Action' is the name of the game for Saturday with judging of swine and Ayrshire cattle beginning at 10:00 in the morning, closely followed by daylong classes in both light and heavy horses and beef cattle. Another horse show will take place at the community centre in the evening followed by dancing at two separate locations.

Metcalfe Fair has had a long and illustrious career since that eventful evening before the days of Confederation when President John Kennedy and his secretary Ira Morgan stood on a village balcony and read a list of prize winners following the days activities.

See "FAIR" Page 4

FREE MILK

McLeod Says Yes! Comrie Says No!

Bryson Comrie, Chairman of the Tri-County Board of Education urged trustees, at last week's meeting to reconsider their recent decision to supply free milk to pupils in Grades 1 and 2 and to make it available to pupils above grade 2 who wish to purchase it.

Mr. Comrie's plea was, however, strongly opposed by Trustee Sam McLeod.

Mr. Comrie based his argument on the fact that the $50,000.00 set aside for this purpose could be used to better advantage in several areas.

The board chairman told his board that after the decision to buy milk had been approved he had received calls from two medical physicians who said the medical field should have been called to educate the board before a decision was made. Mr. Comrie was not at the meeting when the board decided to buy milk.

The board was reminded that all schools do not have refrigerators to keep the milk fresh. It was also brought to their attention that teachers are complaining about milk cartons being tossed about the grounds. Other complaints have been received from parents because children were carrying milk home.

Mr. Comrie suggested the board would be better advised to distribute vitamin pills.

Trustee McLeod was strongly in favour of continuing to supply milk and suggested that dairies supplying milk might also provide refrigerators.

The board's final decision was that the supply of milk be maintained until the end of December and then reviewed.

Henderson Crescent Drain Contract Awarded

Tenders for work on Winchester's Henderson Crescent Drain were opened at Monday night's meeting and the lowest tender, that of Murray R. Gray Ltd. was accepted. Cost of the project will be $950.00.

Council members were faced with a rather lengthy agenda and disposed of most items very quickly.

Reeve Christie read a rather long report on the findings at the Dawley Well and indications are, more tests will be made.

A request for erection of a Neon sign on Main Street was approved with the understanding that all village by-laws be rigidly adhered to.

The clerk was in receipt of letters from both Chesterville Village Council and Winchester Township Council favouring the proposed area planning board. No report was received from Mountain but one councillor observed he was quite sure this municipality was also in favour. On receipt of definite approval from Mountain, a joint meeting will be set up, Reeve Chrisite said.

Council members studied a request from an Ottawa organization for a permit allowing the sale of tickets in the village to assist the Childrens' Hospital. Councillor Barret suggested permission be withheld since service organizations in the area must be supported and he felt possibly some of these service clubs might be making an outright donation to the childrens' hospital project. Other members agreed.

A letter from the Ontario Association of Mayors and Reeves was also read. This was in the form of a request for a donation to help the storm-ravished area around Sudbury. Councillors were sympathetic with the plea but decided not to act on it at the present time.

Bruce Kerr, a member of Winchester Fire Department, will be attending the Fire Marshall's School at Cornwall and it was agreed he should be sent at the expense of the Village since such an education should prove valuable in fighting future Village fires.

The Reeve read a notice of a bankruptcy hearing in Toronto, and since the party involved owed the Village $9,500.00, it was agreed Solicitor F. M. Cass should be asked to attend the hearing.

The clerk also reported a bill from an engineering firm for services in connection with preparing plans for widening of Victoria and Beach Streets. This bill, in the amount of $576.00, council agreed must be paid. Members, however, expressed regret that such steps should have been taken at that time since more recent information has indicated widening is not necessary.

Council's newest member, Reg. Fetterly, displayed a keen interest in all business aspects, and his knowledge, garnered from experience with Ontario Department of Highways, was valued by other council members.

Councillor Fetterly also appears intent on keeping meetings running smoothly. On several occasions during Monday night's meeting he reminded fellow councillors they were drifting away from the main topic and urged a quick return to the subject at hand.

Council will meet again on Thursday October 1st, at 7:30 p.m. The meeting adjourned at 11:00 p.m.

Scout Movement Receives Support

The Boy Scout movement, including Cubs, Scouts and Venturers will stay alive in Winchester thanks to the efforts of a small, but enthusiastic group of men who turned out for a re-organization meeting last Monday night.

Hugh Eadie, a long-time leader and committee member was elected Chairman succeeding George Elliott who will continue as a member of the group committee.

Other group committee members include Joe Marquette, Bob Gilroy, Ross McConnell, Keith Carkner, Grant Edwards and Reg Fetterly.

Leaders named were as follows: CUBS, Dave McLean, George Armstrong, Dwayne Robinson and Randy Vice; SCOUTS: Larry Gray, Don Hutt and Bevis Graham; VENTURERS: This group will be under the guidance of Frank Morgan and Ron Workman.

REGISTRATION

Registration for Cubs will take place at Winchester Public School at 7:00 Monday evening and registration for Scouts and Venturers will be at the school tomorrow night (Friday, October 2nd).

Registration fee will remain the same at $4.00 and Apple Day, October 24th will start group activities for the coming year.

Other activities boys can look forward to include Remembrance Day - Poppy Day - Christmas Tree Sale - Klondike Derby - Spring Banquet - District Camp Out - and the Troup Camp Out next June.

Reg Fetterly, George Elliott and Ross McConnell will direct Christmas Tree Sales and those in charge of Apple Day activities are Ron Workman and Frank Morgan.

Secretary Treasurer Harvey MacIntosh informed the meeting that less than $100.00 remains in the alternating account. Mr. MacIntosh explained that last year's expenditures included a new troop canoe, tents, and material for the sled.

Inducted At Capreol

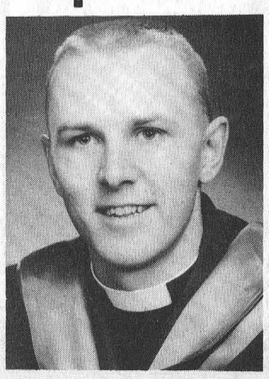

Rev. W. Dale Allison, a well known young Winchester Springs born clergyman, was recently inducted as the new United Church Minister in Capreol, Ontario.

Mr. Allison, a graduate of North Dundas District High School, worked among the Indians in Northern Manitoba before going to Capreol in August of this year.

The young clergyman is a son of Mr. and Mrs. Ralph S. Allison of Winchester Springs who attended the ceremony. Mrs. Allison is a daughter of Mr. and Mrs. Randall Wylie and the couple are the parents of three children.

Three Minor Accidents On Weekend

Officers of Winchester Detachment, Ontario Provincial Police, were busy last Sunday when three minor accidents were investigated.

The first of the three was a mile south of Inkerman when two neighbours were involved in an accident. Only slight injuries were reported but total damage to the two vehicles was estimated at $2,500.00. Those involved in the mishap were Robert McMenomy, 17, and Brenda Lee Timmins, both of Inkerman.

The second accident occurrred at the corner of Highways 31 and 43, south of Winchester but no one was injured. Police were summoned to this one at 3:30 p.m. and less than two hours later were called to investigate a collision in the village at the corner of York and St. Lawrence Streets.

The afternoon accident involved Gordon Stewart of Winchester and Eric Folttum of Quebec. Involved in the evening mishap were Garry McCuen and Gerald Park, both of Ottawa.



Landmarks Tumble

Professional 'woodsmen' are in Winchester this week and many beautiful landmarks are disappearing from the scene.

Local motorists and travellers alike will miss the familiar branches that shaded the main corner, but the colourful tree was on the property of Mr. Balkwell and it was feared falling branches might seriously damage the beautiful home.

Several other trees are also being demolished but in some cases diseased branches forced such a move.

Despite the fact demolition crews are working in the interests of safety, many residents have expressed regret the beauty that has taken in many cases a century to build, can never be replaced.

Press Staff Photo.

Wedding Bells ANNOUNCE THE BRIDE...



Mr. And Mrs. Lynn Balkwill

Balkwill-Wilson Wedding

Pictured following their wedding at Rideau Park United Church in Ottawa on August 22nd, 1970 are Mr. and Mrs. Lynn Allan Balkwill. Mrs. Balkwill, the former Nancy Carole Wilson, is the daughter of Mr. and Mrs. Henry B. Wilson of South Mountain and Mr. Balkwill is the son of Mr. and Mrs. J. A. Balkwill of Ingleside, Ontario.

Given in marriage by her father the bride wore a floor length gown of Lagoda crepe appliqued with lace and seed pearls. Her cathedral length train was enhanced by a matching appliqued border. She carried a cascade bouquet of white orchids and stephanotis.

The bride's attendants, wearing empire styled dresses in rose and pink and carried single long stemmed roses, were Ann Angus, cousin of the bride, as maid of honour and Mrs. S. Myers and Mrs. Brian Raistrick as bridesmaids.

John Balkwill, the groom's brother, acted as best man. Ushers were Robert C. Wilson, brother of the bride, and Terry Angus. Ringbearer was Master Paul Wilson, nephew of the bride.

The toast to the bride was proposed by Dr. B. F. Brennan of Ottawa.

Following a reception in the Skyline's LaChaudiere Room, the couple left on a trip to the West Coast.

Mr. and Mrs. Balkwill will reside in Ottawa.

Photo by Joosten





Mr. And Mrs. R. Tourangeau

Married At Osgoode

Mr. and Mrs. Raymond Elmer Tourangeau were married in St. John the Evangelist Church, Osgoode, on Saturday, September 26th. The bride is the former Elaine Helen Blanchfield, daughter of Mr. and Mrs. Ernest Blanchfield of Osgoode, and the bridegroom is the son of Mr. and Mrs. Stanley Tourangeau of Arnprior, Ontario.

Photo by Daykin.

Plan 40th Anniversary

Mr. and Mrs. Maynard Reaney, a well known Metcalfe couple, will celebrate the 40th anniversary of their wedding day on Thursday October 8th.

Mr. and Mrs. Reaney will welcome friends and relatives at their home from 2 to 4:30 in the afternoon and in the evening from 7 to 9 p.m.

Engagement

Mr. and Mrs. Lorne Hoy of Mountain, Ontario wish to announce the forthcoming marriage of their younger daughter, Barbara Anne, to Mr. David Casselman, son of Mr. and Mrs. Don Casselman of Winchester, Ontario. Marriage to take place Saturday, October 10th, 1970 at 8:00 o'clock in the evening at St. Andrew's United Church, Hallville.

Engagement

Mr. and Mrs. Dwight Lannin wish to announce the forthcoming marriage of their youngest daughter Jacquelynn Francis to Mr. Roy Lapierre, son of Mr. and Mrs. Allan Lapierre of Morrisburg. Marriage to take place in Morrisburg October 16 at 7:00 p.m.

Munroe-Beamish

In the Canadian Martyrs Church, Ottawa, at 1:00 p.m., on September 12th Father MacNamara united Maureen Jean daughter of Keith and Jean Beamish, formerly of South Mountain to Allan Richard Munroe, son of Mr. and Mrs. Raymond Munroe also of Ottawa.

For her wedding the bride chose a street length white crepe de chene with shoulder length veil and lace coat.

Her bridesmaids Lynn Montgomery, cousin of the bride and young sister, Holly wore pink crepe dresses with pleated skirts.

The best man was Dave Lesaux of Ottawa.

After a reception at the Del Ranch Steak House the young couple left for the Western Provinces.

Mr. And Mrs. L. M. Carkner

Myrna June Pitts and Lawrence Millard Carkner were joined in marriage in a double ring wedding ceremony solemnized by Rev. W. A. Adam, Gananoque, in Williamsburg United Church on Saturday, September 26th, 1970, at two o'clock in the afternoon.

The bride is the daughter of Mr. and Mrs. Charles Pitts, Williamsburg; the groom is the son of Mr. and Mrs. Alfred Carkner, Chesterville.

Mrs. Maefred Merkley was organist for the occasion and accompanied the soloist, Gerald Adams. Wedding guests were seated by the brother of the bride, Roy Pitts, and the brother of the groom, Lester Carkner. David Carkner assisted his brother as best man. Master Mark Carkner, nephew of the groom, was ring bearer.

Given in marriage by her father, the bride was attired in a floor length princess style bridal gown of white velvet with matching velvet chapel train. The gown was enhanced by white and yellow daisy trim and she carried a bouquet of yellow and bronze chrysanthemums; a crystal necklace, a gift from the groom, was her only jewellery.

Mrs. Barbara Laurin, matron of honour, Mrs. Brian Rushton and Faye Henophy, bridesmaids, and Monica Henophy, flowergirl, wore identical gowns of nugget velvet, trimmed with yellow daisy applique, and carried sheafs of yellow chrysanthemums.

The mother of the bride wore an off white dress with silver fleck, black accessories, and a corsage of pink tinted mums. The groom's mother chose a forest green crimp knit dress, silver accessories, and a corsage of yellow mums.

Guests from Toronto, Markham, Lanark, Ottawa, Ormstown, Quebec; Inkerman, Chesteville, Morrisburg, Winchester Springs, Petawawa, Belleville, Williamsburg and immediate area, attended the wedding and the reception afterwards in the church hall.

On return from a honeymoon in Northern U.S.A. and Niagara, Mr. and Mrs. Carkner will reside at Smiths Falls, Ontario.

Photo by Lasalle.

Engagement

Mr. and Mrs. Gino Borsato of Coniston, Ontario, announce the forthcoming marriage of their daughter, Gianna, to Mr. Keith Charles Graham, son of Mr. and Mrs. Kenneth Graham, Russell, Ontario. The wedding will take place on Saturday, October 3, 1970, in St. Paul's Roman Catholic Church, Coniston. A reception will be held at Metcalfe Community Cente on Saturday, October 17, 1970.

Mr. And Mrs. K. McDonald

Mr. and Mrs. Kenneth McDonald seen following their September 12th wedding in Osgoode Baptist Church, Vernon. The bride is Marilyn Wilma, daughter of Mr. and Mrs. Archie Sheldrick of Vernon, and the bridegroom is the son of Mr. and Mrs. Thomas McDonald, R.R. #1, Winchester, Ontario.

HERE is a new way to buy HEARING AIDS
We guarantee satisfaction in 30 days or your money cheerfully refunded.
AND . . .
Because we have no salesman's commission to pay, we cut the price of our hearing aids by $100.00.
Interested? Phone 774-2606 or write for an appointment.
SUMMERS HEARING AID CENTRE
Winchester, Ontario

NIGHT COURSES
NORTH DUNDAS DISTRICT HIGH SCHOOL



Commencing Thursday, October 8th, 1970, for 10 weeks before Christmas and 10 weeks after Christmas.

TUESDAYS or THURSDAYS 7:30 — 9:30 P.M.

Registration Night is Tuesday, October 6th, at 7:30 p.m. Fee $10. There should be 15 applicants for a subject in order to be introduced. The decision will be made at registration night.

THE FOLLOWING COURSES WILL BE GIVEN IF A MINIMUM OF 15 APPLY

1. OPERATING YOUR AUTOMOBILE
2. ART
3. BUILDING CONSTRUCTION and ESTIMATING or WOODWORK
4. DANCING (square recreational) Monday night - beginners Wednesday night - advanced
5. ARCHITECTURAL DRAFTING cn blueprint reading
6. ELECTRONICS AS A HOBBY
7. ENGINES (small engines)
8. ENGLISH FOR NEW CANADIANS
9. FINANCE AND BOOKKEEPING for Small Business
10. STAGE, ACTING & DRAMA
11. CONVERSATIONAL FRENCH (a) Beginners (b) Advanced
12. HORTICULTURE AND GREENHOUSE
13. BASIC MATHEMATICS AND PHYSICS
14. MUSIC (Instrumental) Brass or Woodwind
15. PHYSICAL FITNESS (Recreational) (a) Men's (b) Ladies
16. MILLINERY
17. SEWING (a) Beginners (b) Advanced
18. SHORTHAND
19. TYPING (a) Elementary (b) Advanced and Business Machines
20. WELDING
21. WEAVING
22. RUG HOOKING
23. INTRODUCTION TO COMPUTERS
24. BRIDGE CLUB

H. W. MANCHESTER, Principal

Complete and return this application to the High School Office, or Telephone 448-2328

Name of Applicant .....

Address ..... Telephone .....

Course 1st choice .....

2nd choice .....

Choice of night: Tuesday ☐ Thursday ☐

Extra application forms may be obtained at the school.

Diamonds



For her everlasting engagement - select hers from . . .
Holmes Jewellers
PH. 774-3313
WINCHESTER

FLOWERS for All Occasions



MURIEL'S FLOWERS
PH. 774-2201
WINCHESTER

TO TAKE OUT
DELICIOUS CRISPY PIZZA AND FLAVOR-CRISP CHICKEN
Country Kitchen Restaurant
PHONE AHEAD
PH. 774-2417 WINCHESTER

jo-anne shoppe
"SATISFACTION"
774-2003 Winchester

Fall PREVIEW
New Fall & Winter
3 PIECE
PANT, DRESS and COAT
ENSEMBLE
Mini and Midi lengths. The new Plaids, stripes and plain shades of Grape, Deep Purple, Ginger and Autumn Green are all here.
$85.00

We have been working hard to arrange our display space to the best advantage.
We still carry the same high quality merchandise and the same famous brand lines as always.
Meanwhile, please come in and view our exciting Fall Fashions.

Dresses
For All Occasions

RUSSELL TWP. CLERK-TREASURER

Receives Diplomas



Jean-Guy Bourdeau, Clerk Treasurer of Russell Township, has recently reviewed two diplomas attesting to his successful completion of courses in municipal administration.

One certificate was issued by Queen's University and the other by the Association of Municipal Clerks and Treasurers of the Province of Ontario.

Mr. Bourdeau has been employed by the Township since January 1st, 1967 and it was the wishes of council that he take this post-graduate work to enable him to better fulfill his important duties.

Previous to his employment by Russell Township he had been employed by Canadian Pacific Railways for 11 years; spent two years with Domtar Construction Materials Limited, and also a brief period with Merkley Supply Limited.

Born and educated at Embrun, the Clerk Treasurer is married and the father of four children.

On accepting the diplomas from Reeve W. E. Burton, Mr. Bourdeau had words of thanks for municipal officials, the Department of Municipal Affairs and Ontario Department of Highways. He also thanked his wife and family for moral support offered while he was away on course.

Success

Mr. Bourdeau is shown, left with his wife, Gaetanne following official presentation of diplomas by Reeve Burton, right. Photo by Berube's Photo Service.

EDUCATION BOARD DECIDES QUESTION

What Age Kindergarten?

The Tri-County Board of Education at last week's meeting approved a recommendation to maintain its present policy on admissions until a thorough study and report is compiled.

A preliminary report was submitted by H. K. MacLennan, Area 2A Superintendent and it was on this report the decision was based.

The following is the report submitted by Mr. MacLennan:

'Under existing board policy, children in September, who attain the age of five years on or before December 31, may enroll in Grade 1. Children whose birthdays occur on January 1 or thereafter are not eligible to attend school until September of the school year next following.

COMMON YARDSTICK

'In considering criteria for admission to school, chronological age is almost universally accepted as the single best criterion for determining who shall be admitted. Some school systems use, in addition, mental age as determined by tests. An index of ability or readiness for school is regarded by many educators as a more realistic measure for use in admission purposes. For example, a student with a chronological age of five years may have a mental age of six years.

'The chief difficulty, however, in using mental age as a criterion is the difficulty of constructing an instrument which will measure readiness for school. Secondly, test results at these early ages are highly unreliable and administration both time consuming and expensive.

'Furthermore misunderstanding by parents and invidious comparisons will frequently occur. As a consequence, although by no means a perfect criterion, chronological age has been the most widely used basis for admission purposes.

'There seems to be three basic alternatives open to the board. Firstly, a program of early entry can be established using defined criteria, such as - mental age, attendance at nursery school, etc. Secondly, the chronological basis for admission can be rigidly adhered to, but upon admission of the child to school the heretofore mentioned procedures of acceleration, enrichment and special grouping programs can be invoked.

'And finally, the board could establish regular classes commencing the second or third term in which case a child whose birthday is on or after the first day of January and before the first day of July would be eligible to attend.

'The board, in establishing a policy position in this regard, must consider the welfare of all children who may be underage. It may be that some children can profit by early entry to school. However, it may also be true that many children who may not profit by early entry may profit by head start programs, especially in disadvantaged areas.

'Although revisions will need to consider all children, a policy that relates to the needs of some should not be unduly delayed because all cannot be considered immediately'.

Dr. And Mrs. G. Willard Leave For Europe

Dr. and Mrs. G. L. Willard have left for Europe for an extended period of Post Graduate studies of advanced surgical techniques in Cancer, Trauma Hand Thoracic and Orthopedic surgery in Scandinavia, Switzerland, France and the British Isles.

He is a 1970 recipient of a Gordon E. Richards travelling fellowship awarded by the Canadian Cancer Society.

Mrs. Ingeborg Willard will tutor in Norweigian and English at various European centres. She has been a staff member of the Department of English at Winston Churchill Collegiate Institute in Scarborough for the past five years.

Dr. Willard, a Certified General Surgeon and Fellow of the Royal College of Surgeons of Canada was previously Chief Resident Surgeon at St. Michaels Hospital in Toronto following return fromSouth Vietnam. He is a staff member of the South Waterloo Memorial Hospital at Galt, associate staff, Parry Sound Hospital and Courtesy staff consultant at Winchester Memorial Hospital.

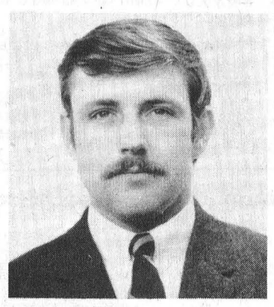



He was recently a member of the emergency staff at Toronto Hospital for sick children.

He became a Diplomat of the American National Board in 1966 and is presently a member of the American Surgical Board and Candidate to the American College of Surgeons.

Lions May Install New Sound System At EOMCC

Members of Metcalfe and District Lions Club are giving serious consideration to a proposal by President Harold Cowan that the club, by way of a fall project, install a new sound system in the East Osgoode Memorial Community Centre at Metcalfe.

Mr. Cowan points out that since the Lions and most other community organizations make extensive use of the many facilities the community centre offers, it is important to have a better sound system.

The Club President reminded members at last week's regular meeting that the system presently in use has been operating since the centre was built twenty years ago, and urged members to support his proposal.

Although the club did not vote in favour of immediate procedure, it did vote in favour of immediate investigation of costs and requested this report be submitted at the next meeting.

Club members unanimously agreed to once again donate a bicycle for presentation to some area boy or girl attending Metcalfe Fair this Friday.

Don McIntosh reported on the club's hockey plans for coming season and pointed out the need for an active committee.

Lee Nolan gave a report of the 'King and His Court' project and told club members the club had realized over $500.00 from the venture.

Secretary Bert Bekkers read a letter from Carleton Lodge thanking members for making the 'long, lonely hours' a little more pleasant and it was agreed visits to the lodge would be arranged immediately following the fair. Members of the health and welfare committee usually arrange for these visits to the 'Lodge' and it is customary to conduct bingos for the inmates and periodically bring along some interesting entertainment.

The next dinner meeting is on Wednesday October 13th and program chairman Joe Rowan indicated members of the Ottawa Rough Rider Football team will be guests.

Savings Bond Organizer

J. L. Cook, Cornwall, has been appointed an organizer in the 1970 Canada Savings Bonds campaign, payroll savings division, for Cornwall and Brockville.

His territory includes Cornwall, Brockville, Prescott, Cardinal, Alexandria and Iroquois.

This year marks the 25th anniversary of Canada Savings Bonds and during the period 1946-1969 inclusive, a total of nearly $5 billion in Canada Savings Bonds were purchased through the payroll savings plan across the country.

The 1970-71 series will become available on October 5th and will be sold at par until November 13th.



Mr. J. L. Cook

Two Churches Celebrate 131st Anniversary

The 131st Anniversary Services of the Osgoode Baptist Church, Vernon, and the Vernon United Church were celebrated Sunday, September 27th, with both morning and evening services.

Guest speaker for the day was Dr. Leland Gregory, General Secretary of the Baptist Convention of Ontario and Quebec.

Dr. Gregory delivered two stimulating addresses on 'The Role of the Church in a Changing Society', and 'God is Like That'. Dr. Gregory also sang, very movingly, two numbers, 'There's a Voice in the Wilderness Crying', and 'Lovingly the Shepherd'.

The choir under the direction of Mrs. Stewart McConnell, with Miss Carol Ferguson at the organ, sang 'Hallelujah, Amen', and 'Bless the Lord, O My Soul'.

Ideal autumn weather prevailed for the services and many returned to their old home church for the day, as well as guests from the neighbouring churches who came to share the day with their friends.

School For Unwed Mothers

A program unique to Canadian education and designed to give a helping hand to unwed mothers of school age had met with success and praise in its first year of operation, according to School Progress magazine.

Some 100 girls, averaging 16 1/2 years, have taken advantage of the opportunity of continuing their education instead of becoming school drop outs because of social stigma and personal feelings.

The school is operated by the adult education department of the Calgary school board, which supplies a building, services and bus tickets. Students pay a tuition of $5 a month. There's a full time teaching staff of nine and secretarial staff is provided by community volunteers. Many community agencies cooperate to provide assistance to the students.

In addition to regular academic subjects covering grades 7 to 12, there are also classes in business education, home economics and sewing.

Most of the girls come from elementary schools in Calgary and other parts of Alberta, but about 10 percent are from other parts of Canada.

The youngest enrolled is 13.

OBITUARIES

D. A. Mallory

Dodd Alexander Mallory, who for many years plied his barbering trade at Winchester, died last Thursday following a lengthy illness. He was in his 70th year.

Born at Russell, Ontario, he resided for some time at Cornwall before moving to Winchester.

A son of the late Mr. and Mrs. Calvin Mallory, he married the former Annie Isabelle Taylor at Winchester in 1922.

Besides his wife he is survived by one son and two daughters; Gerald of Cornwall, Mrs. Guy Cooper (Gladys) of Ottawa, and Mrs. Dale Froats (Erma) of Iroquois.

Also surviving are two sisters; Margaret of Ottawa and Elizabeth of Winchester and thirteen grandchildren.

A member of Wesleyan Methodist Church, funeral service was conducted at Vice and Craig Ltd. Funeral Home, Winchester, by Rev. Leroy at 2:00 p.m. on Sunday September 27th.

Interment was in Maple Ridge Cemetery.

Miss L. Moffat

Miss Mary Loretta (Laura) Moffat of Morewood died Sunday September 27th in her 80th year.

Miss Moffat, a daughter of the late Mr. and Mrs. William Moffat, had been employed for many years as a telephone operator and was well known throughout the district.

She is survived by one brother, Thomas H. Moffat of Chesterville and several nieces and nephews.

Miss Moffat was predeceased by three sisters and three brothers.

A member of Morewood Presbyterian Church, funeral service at Vice and Craig Limited Funeral Home, Chesterville, was conducted by Rev. E. E. Eaton at 2:00 p.m. Tuesday September 29th.

Pall bearers were Grant Swerdfeger, Cecil McNabb, Harold Falkner, Glen MacGregor and Murray Dillabough.

Interment was in Morewood Cemetery.

Personals

Mr. and Mrs. Wilson Hoy have returned home after enjoying a 23-day Hi-Way tour to California.

Mrs. Orville Hughes of Windsor spent the weekend with Mr. and Mrs. A. K. MacDonald, of Winchester.

Mr. and Mrs. Randall Wylie spent last week with their daughter and son-in-law, Rev. and Mrs. Dale Allison, at Capreol, Ontario.

BIRTHS

The following is a list of recent births at Winchester District Memorial Hospital.

Tuesday, September 22, 1970, Mr. and Mrs. Paul Myers, R. R. #1, Morrisburg, Ontario, a son.

Tuesday, September 22, 1970, Mr. and Mrs. Jerry Michalicka, Winchester, Ontario, a daughter.

Wednesday, September 23, 1970, Mr. and Mrs. Marvin Kenney, South Mountain, Ontario, a daughter.

Thursday, September 24, 1970, Mr. and Mrs. Leo Bekkers, R. R. #2, Russell, Ontario, a daughter.

Thursday, September 24, 1970, Mr. and Mrs. Adrian VanBreugal, R.R. #2, Russell, Ontario, a son.

Thursday, September 24, 1970, Mr. and Mrs. William Smirle, 38 Glencairn Avenue, Ottawa, Ontario, a daughter.

Thursday, September 24, 1970, Mr. and Mrs. Wayne Williamson, R.R. #3, Ingleside, Ontario, a daughter.

Friday, September 25, 1970, Mr. and Mrs. Willard Duncan, Iroquois, Ontario, a daughter.

Saturday, September 26, 1970, Mr. and Mrs. Stuart Donaldson, R.R. #3, Crysler, Ontario, a daughter.

Saturday, September 26, 1970, Mr. and Mrs. Ralph Brown, 363 St. Denis Street, Vanier, Ontario, a son.

Saturday, September 26, 1970, Mr. and Mrs. Brent McConnell, Winchester, Ontario, a daughter.

Sunday, September 27, 1970, Mr. and Mrs. Gerald Gibeault, Chesterville, Ontario, a son.

Monday, September 28, 1970, Mr. and Mrs. Paul Beckstead, R.R. #1, Iroquois, Ontario, a daughter.

Monday, September 28, 1970, Mr. and Mrs. Myrle McMillan, R.R. #2, Winchester, Ontario, a son.

BIRTH ANNOUNCEMENT

Born to Elaine and Emerson McNauthgton (nee Elaine Armstrong) on September 23, 1970, at Uxbridge Cottage Hospital a son, Scott Lloyd, 6 lbs. 7 oz.

BIRTH ANNOUNCEMENT

VanBreugel - Adriaan and Barbara (nee Cinnamon) are very happy to announce the arrival of a son, Michael Adriaan, 7 lbs. 12 oz., born on Thursday, September 24, 1970, at the Winchester District Memorial Hospital. Special thanks to Dr. Duane Justus and the nurses.

ASK YOUR CHIROPRACTOR

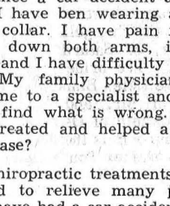

Q. Since a car accident a year ago, I have ben wearing a cervical collar. I have pain in my neck, down both arms, in the chest and I have difficulty working. My family physician has sent me to a specialist and they can't find what is wrong. Have you treated and helped a similiar case?

A. Chiropractic treatments have helped to relieve many people who have had a car accident and who were left with physical pain and disability where any other form of therapy has failed. The cervical and upper thoracic vertebrae are normally the area involved in a car accident (whiplash). The nerve roots which originates from these areas in the spinal chord, transmit impulses to and from the muscles of the neck, arms and the anterior and posterior thoracic cage, and the chest.
Nerve root irritation can produce pain anywhere along the course of these nerves and unless the irritation is removed, the pain will remain and will intensify. Chiropractors specialize in removing the cause of nerve irritation, or pressure occurring from the bony spinal column.
For further information consult your family Chiropractor.
Send your questions to
DR. J. A. LAQUERRE, D.C.
1209 EVANS BLVD.
OTTAWA
OR PHONE 731-5775



It has been 23 years since we opened our present location to serve you, the most important people in the world, our customers. Each week we shall offer items at special deep cut prices to express our thanks for the privilege of serving you for the past 23 years and it is our sincere hope that we will continue to merit your trust and patronage in the future years.
MacIntosh Furniture,
H. MacIntosh & Sons.

PRESENTING . . .
THE GREATEST OF SAVINGS AND BARGAIN PRICES
Admiral

Admiral Refrigerator
13 Cu. Ft., No Trade 199.00

Admiral Stereo
Regular 189.95 149.00

Admiral Portable TV
B&W, 13", 17", 19", 21"
Suggested Retail Price LESS 10%

MacINTOSH'S
FURNITURE AND APPLIANCE
PHONE 774-2636 WINCHESTER



farm profits up in smoke?

Everything you've worked for, all your life, can be ruined by one fire. Guard farm investment and income, with comprehensive insurance.
TELEPHONE 774-2515
SUMMERS INSURANCE SERVICE
WINCHESTER, ONTARIO

The Colonial
DRIVE-IN THEATRE
HIGHWAY 2 INGLESIDE, ONTARIO
FRI., SAT., SUN. OCTOBER 2-3-4
"RING OF BRIGHT WATER"
(In Color)
Starring BILL TRAVERS, VIRGINIA McKENNA
HOW TO COMMIT A MARRIAGE
(Adult Entertainment) (Color)
Starring BOB HOPE and JACKIE GLEASON
THEATRE CLOSED MONDAY, TUESDAY, WEDNESDAY AND THURSDAY
FRIDAY AND SATURDAY OCTOBER 9-10
"EL DORADO"
(In Color)
Starring JOHN WAYNE and ROBERT MITCHUM
PARADISE HAWAIIAN STYLE
Starring ELVIS PRESLEY (In Color)

N.D.D.E.A. To Help Build Tennis Courts

North Dundas District Educational Association, at a meeting last week, reached a decision regarding proposed tennis courts at North Dundas District High School.

The possibility of making such courts available was discussed previously and Dundas County Superintendent of Education M. N. Hutchison was requested to obtain an estimated cost of such a project.

Last week's meeting of the association was held at the school and Blake Taylor, head of the Physical Education Department, suggested the price submitted by Mr. Hutchison was too high.

Mr. Taylor said Dibblee Construction has estimated the cost at $10,000.00, much lower than the $13,250.00 submitted by Mr. Hutchison.

Taking into consideration the fact that Board of Education was unable to make any money available for this purpose and also that the school athletic association could not finance it alone, the association adopted this project as part of its program.

It was indicated a 25% grant would be available from the Department of Agriculture and the members agreed that since the association would be responsible for the project, it would supervise all phases of construction once approval was received.

It was also agreed, on a motion by Al Inglis and Mrs. Hutt, that a portion (exact amount to be decided later), of profits from the T.V. draw be used for this purpose.

The association, after considerable discussion, decided to confer honorary memberships on the Area Superintendent for Dundas County, the Director of Education for the three United Counties and the two board representatives for Dundas.

It was suggested that when a letter was sent to Mr. Hutchison in this regard, he be reminded that the association would welcome the kindergarten report promised on June 16th, 1969. This report was to have been completed by the Spring of 1970.

Wednesday November 4th is the date set for a general meeting and the executive will meet again October 28th.

"FAIR" continued from Page 1

Undoubtedly those men and the rest of the executive envisioned great things in the future and others who are believed to have served on that first fair baord include Archibald McKellar of Gloucester; William Eadie of Russell; Donald Robertson and Daniel McLaughlin, Gloucester; G. G. Dunning, Cumberland; Alexander Stewart, Russell; Duncan Kennedy and Daniel Cameron, Jr. of Osgoode.

This Saturday night President Boland; Vice Presidents Alex Campbell, and Jim Rowan; Secretary Craig and the directors will be seated around a board table, possibly thinking of reports recorded following that first fair, but most likely planning for the fairs of the future.

SEE YOU AT THE FAIR.

Agnes Glassford Auxiliary Holds Meeting

The September meeting of St. Paul's Presbyterian Agnes Glassford Evening Auxiliary was held in the Sunday School rooms on September 28, 1970 with Mrs. Sheldon Cameron presiding.

Mrs. Cameron warmly welcomed all members and guests.

Mrs. Bevis Graham and Mrs. Charles Holmes, the devotional leaders, opened the program with the hymn 'From Greenland's Icy Mountains'.

The scripture reading was taken from Romans 10, verses 8-17 and read by Mrs. Graham.

A reading from the Glad Tidings on Missions and Missionaries was given by Mrs. Holmes, also explained how Dahnavur guides their children until they have their chosen vocation and also arranges marriages for some of their girls.

At the present time there are 700 children living in the compounds.

Miss Crawley showed several slides some of them of Dahnavur and their children.

Mrs. Charles Holmes thanked Miss Crawley for her interesting and inspiring talk.

A delicious lunch was served by the hostesses, after which a social time was spent.

The hostesses were thanked by Mrs. Wilfred McKercher.

followed by prayer.

Miss Lillian Crawley, guest speaker for the evening, was introduced by Mrs. Bevis Graham.

Miss Crawley is a Missionary from the orphanage and school Dahnavur in South India. She has been working there since 1944.

The home is set up in the form of a village. It is interdenominational and run by evangelistical christians. Miss Amy Carmichael was the original founder in 1901.

The lives and progress of several of the students, who came to the home as babies was outlined by Miss Crawley. She



CARDS OF THANKS

CARD OF THANKS—I wish to express my sincere thanks to all who sent me cards and paid me visits while I was a patient in the Winchester Memorial Hospital and the Kingston General. Special thanks to the clergymen, doctors, nurses and staff of the second floor. I sincerely thank you all.—Cecil Somerville. 22p

CARD OF THANKS—We wish to express our sincere thanks and appreciation to relatives, neighbours and friends for the beautiful floral offerings, memorials, donations and acts of kindness during the loss of a beloved husband and father, John Wm. Jeacle. Special thanks to the doctors, nurses and staff of the Winchester Hospital and all who remembered him by their visits, flowers and cards. A sincere thanks to Rev. F. A. MacGregor for his prayers and comforting words.—Mrs. Willie Jeacle, Doris, Mervin and Erma. 22p

CARD OF THANKS—We wish to express our sincere thanks to our friends, neighbours and relatives for making our wedding reception such a memorable occasion. The money we received was very much appreciated and will be put to useful purposes in our new home.—Terry and Cathy Bishop. 22p

CARD OF THANKS—We wish to sincerely thank our friends and neighbours of Winchester Springs for the lovely platform rocker presented to us on moving to our new home in Winchester. Come and see us, and thank you again. — Viola and Garfield McIntosh. 22p

CARD OF THANKS—We would like to take this opportunity to thank everyone at this lonely hour who shared our sorrows with us in the loss of a dear wife, mother and grandmother, Mrs. Wesley Crowder. Our special thanks to all who sent crads, flowers, donations to the Cancer Society, the Heart Foundation and to the Hospital fund as well as to those who sent baking to our home. Your many kindnesses to us are deeply appreciated and will be held in grateful remembrance. — Wesley Crowder and families. 22c

CARD OF THANKS—We find words inadequate to express our heartfelt gratitude for the gifts presented to us in honour of our 25th Wedding Anniversary on September 22nd. To our friends of the Inkerman Wesleyan Church for the plate and 25 silver dollars; to our relatives for the silver tea service and clock; to our neighbours and old acquaintances for the large tray to complete our tea service. Special thanks to those who spent so much time in preparation for these surprise parties. All was deeply appreciated.—Vivian and Warren Jackson. 22p

CARD OF THANKS—We wish to express our sincere thanks and appreciation to our friends and neighbours of Winchester and district who arranged the lovely reception in honour of our recent marriage. We wish to thank everyone for the wonderful time and the lovely gifts presented to us. Your gesture of sincere friendship will always be remembered and are greatly appreciated. — Lester and Jeannette Holmes. 22p

CARD OF THANKS—I want to thank all our relatives, friends and neighbours for their lovely gifts, letters, cards and visits while I was a patient in the Winchester Hospital. They were very much appreciated. Thanks to Rev. C. Dawes and Rev. Keeler who visited me. Thanks to Dr. D. Justus, also other doctors who assisted, and all the nursing staff on the first floor. Many thanks to the Metcalfe neighbours who looked after our home while we were absent and all who helped in any way. It shall always be remembered. —John Hughes. 22p

CARD OF THANKS—I wish to express my sincere appreciation and many thanks to my family, relatives and friends for visits, gifts, flowers and cards while I was a patient in the Winchester District Memorial Hospital. Special thanks to Dr. Duane Justus and for God's gift of a son, Michael Adriaan, and to the nurses and staff of the maternity ward; also to Rev. A. MacDonald. — Barbara Van Breugel and son, Michael. 22p

CARD OF THANKS—The family of the late Colin Clarke Wallace wish to extend their sincere thanks to friends, neighbours and relatives for their acts of kindness, expressions of sympathy, flowers, donations, in memoriams, and assisting with food, etc. at the time of his death. 22p

Art and Amy DAYKIN
PHOTOGRAPHY
- Family Groups
- Weddings
- Children
- Adults

OSGOODE - ONTARIO
Phone Osgoode 826-2567

BUYING? SELLING? RENTING? HIRING?

FOR SALE

Auction Sale
HOUSEHOLD EFFECTS

To complete the settlement of the Estate of the late Mrs. Libbie Edgerton. Main Street, West, in Winchester, on

SATURDAY, OCTOBER 3rd
Starting at 1:00 p.m.

the following will be offered for sale by Public Auction:
Moffat Electric Stove, Connor Washer, Chesterfield with two Chairs, Piano, End Tables, Small Tables, Hall Rack, Small Rugs, 2 Rugs, Wicker Chairs, Floor Lamp, Table and Dresser Lamps, Beds with Springs and Mattresses, 1 Chest of Drawers, Library Table, Dressers, Wash Stand, Mirrors, Rocking Chairs, lawn Chairs, 1 Chaisette, Bedspreads, Table Cloths, Antiques, Bedroom Chairs, Sewing Machine, Day Bed, Writing Desk, Foot Stool, Curtains, Kitchen Table, Hardwood Chairs, Stool, Coal Oil Lamps, Electric Razor, Heating Pad, Several Dishes and Aluminum Cooking Utensils, Tea Kettle, Electric Appliances, Lawn Mowers, Ironing Board, Fall-Leaf Table, Sideboard, Roast Pans, Earthen Jars, Garden and Lawn Utensils, and many other articles.

TERMS — CASH
LUELLA CARKNER, Executrix
HAROLD BALL, Auct.
21-22c

Auction Sale
CATTLE AND MACHINERY

As I have decided to discontinue farming, I will sell by Public Auction at my residence, 3 miles North-East of South Mountain, 3 miles South-West of Inkerman, South-East half of Lot 15, Con. 1, Township of Mountain, on

SATURDAY, OCTOBER 10th
Starting at 1 p.m.

Cattle

8 Holstein Milking Cows; 2 Holstein Heifers, springing; 4 White-faced Nurse Cows; 8 White-faced Heifers, all springing (close); 7 Holstein Spring Calves; 6 White-faced Calves; 40 Cross-bred Ewes; 6 Ewe Lambs; 1 Pure Bred Ram, Suffolk; 1 Sheep Dip Tank.

Machinery

Cockshutt Tractor 20; Massey Harris Baler, No. 9, used one season; Case Side Rake, on rubber; Power Mower 415 Cockshutt, new; Springtooth, heavy duty, 17 teeth; Tractor Double Disc, 16; 3-Furrow International Plow; 3-Furrow Disc Plow; I.H. Springtooth Cultivator; 2-Row Corn Planter, No. 56, new; Manure Spreader, No. 6; Cockshutt Flat Harrow, 5 section; 18-Foot Grain Auger, with motor; 3-point hitch Tractor Scraper; 34-Foot Bale Elevator; Rubber-Tired Wagon and Hay Rack; Grain Drill, 13 disc; 200-Gal. Water Tank on trailer; Hay Stooker; Bale Fork; Set of Scales; U.T.M.A. Pasture Pump; Galvanized Water Tanks.
Roll of Hog Page Wire; Milker Pump, Surge, 3/4-h.p.; Double Unit Milker Pail; Good Anvil; 2,000 feet of 1¾-inch tongue and groove Cedar Lumber, 4 inches wide; Duo-Pressure System with motor; Corn Crib, 40'x4'; 16-Foot Culvert, 3-foot, galvanized; 4,000 Bales of Hay; quantity of Oats, Posts; 2x4 Cedars; Nails; 1 Set of ½-¾ inch Pipe Dies; Clover Seed; Timothy Seed; Block and Pulleys; Tools; Forks; Shovels, and other items too numerous to mention.

TERMS — CASH
RALPH BALDWIN, Prop.
KEN THOMPSON, Auct.
Tel. 258-2152. 22-23c

Auction Sale
CATTLE, MACHINERY AND HOUSEHOLD EFFECTS

Having sold the farm, the undersigned will offer for sale by Public Auction on Lot 13, Con. 8, Township of Winchester, 6 miles North-West of Chesterville, 5 miles North-East of Winchester, in the Melvin Settlement, on

SATURDAY, OCTOBER 10th
Starting at 12 Noon sharp

83 head of High Grade Holstein Cattle consisting of: 37 Milk Cows; 17 Heifers rising 2 years, open; 15 Heifers, rising 3 years, 12 of which are springing; 14 Choice Heifer Calves; Industrial Milk Quota, 11,260 lbs., approx. 280 lbs. per cow.
Cattle will be sold at 2 p.m.

Machinery

1968 Chevrolet ½-ton Truck, less than 9,000 miles; I.H.C. Super 6 Tractor; I.H.C. 414 Tractor; I.H.C. 76 Combine, with pick-up; I.H.C. 3-point hitch Mower; Cockshutt 10-ft. Swather; Gehl Corn Chopper; Gehl Forage Blower, with Pipes; I.H.C. Tractor Disc, 10-ft., new; I.H.C. 3-Furrow Plow, 3-point hitch; Tractor Cultivator; Massey Side Rake; Tractor Chains; New Idea Farm Wagon, with forage box; Wagon and Rack for Gehl Thrower; Weed Sprayer; 10-Ft. Chain Harrows.
I.H.C. Grain Drill, 13 run; Grain Box for truck; Grader Blade; Front-End Loader and Bucket; 32-Ft. Hay Elevator and Motor; 2 Steel Water Tanks; Emery and Motor; 3 Surge Milker Pails; 2-Wheel Trailer; 100 Fence Posts; Shop Tools; Drill Press; Tractor Umbrella; Paint Sprayer; Air Compressor; 21-ft. Grain Auger and Motor; Log Chains; Milk Cans and Strainer; Tractor Spreader, 150-bus.; 7 Acres of Good Corn; New Idea Silo Unloader, 14-ft.; Silo, 14'x35', with Roof and Chute; Post Hole Auger; 24" Riding Lawn Mower.

Household Effects

Beach Electric Stove, like new; 14-Foot Deep Freeze; numerous Household Effects, and many other articles.
(Lunch Available on Grounds)

TERMS —CASH
GEORGE BECKSTEAD, Prop.
H. D. TUPPER, Auct. 22-23c

Auction Sale
LIVESTOCK & MACHINERY

Discontinuing farming, I offer the following articles for sale by Public Auction, on Lot 16, Concession 6, Township of Osgoode, on Highway 31, one mile North of Metcalfe Corner, on

SATURDAY, OCTOBER 10th
Commencing at 12:30 p.m. sharp

45 head of High Grade Cattle, consisting of: 10 Holstein Milk Cows, bred for January; 2 Jersey Milk Cows; 5 Holstein Heifers bred for January; 7 Holstein Heifers, 1 year old, open; 8 Steers, 1½ years old; 3 Cross-bred Hereford Heifers, 1 year old; 7 Yearling Holstein Calves; 2 Hereford Bulls, 1 year old; 1 Hereford Heifer, 1 year old.
1 I.H. W-6 Tractor, with front-end Loader, in good condition; 1 I.H. W-4 Tractor; 1 New Holland 65 Baler; 1 New Idea Hay Rake, 2 years old; 1 New Holland Mower, 7-ft. cut; 1 Malco Hay Elevator, complete with motor; 1 I.H. 140-Bus. Manure Spreader; 2 Rubber Tired Wagons, with racks; 1 M. H. Seeder; 1 M. H. Double Disc Plow; 1 I.H. Set of Heavy Discs; 1 Land Roller; 1 Set of Sloop Sleighs; 1 Farm Trailer; 12 Dairy Cans; 1 Six-Can Milk Cooler; 1 Universal Single Unit Milking Machine.
1 Universal Milker Pump; 22 Cow Bales; 22 Water Bowls and Piping; 1 Deep Well Water Pump with tank; 1 Litter Carrier Track; 1 McCormick Grinder; 1 Circular Saw; 1 Set of Cow Clippers; 1 Set of Scales; 2 Buildings, 6'x8', on skids; quantity of Cedar Posts; 6 Rolls of Good Page Wire; 8 Gates; about 4,000 Bales of Good Quality Hay; a quantity of Baled Straw; Forks, Shovels, Chains, and many other articles.

TERMS — CASH
HENRY JAMES, Prop.
Stewart James and Harold Ball, Auctioneers
22c

FOR SALE
NEW AND USED MACHINES
1 New One-Row New Idea Corn Picker
1 Used One-Row New Idea Corn Picker
1 New New Idea Self Unloading Forage Box
2 New New Idea Manure Spreaders
1 Used I.H. 100-Bus. PTO Manure Spreader
1 Used New Holland PTO Side Kick Manure Spreader
R. H. Beckstead
I. H. Parts
New Idea Farm Equipment
SALES & SERVICE
Tel. 535-2103
WILLIAMSBURG
21tfc

SAVE
ON THESE
FOOD SPECIALS

New Cheese, lb.	63c
Mixed Cookies	2 lbs. 79c
Ice Cream, half gals.	99c
Cauliflower	33c
Ideal Peas, 19-oz.	19c
Macaroni, 2-lb. cello	33c
TV Turkey Dinners	67c
40-60-100 Watt Bulbs	2-43c
Woodbury's Toilet Soap,	6-59c
Utility Pails, heavy plastic,	98c

BEST MEAT BUYS

Side Pork, lb.	59c
Shamrock Bacon, lb.	89c
Spare Ribs, meaty, lb.	49c
Boneless Shoulder Beef, stew or roast, lb.	79c
Lean Ground Chuck, lb.	79c
Hamburg, lb.	59c
Bulk Wieners, lb.	39c
Bologna, lb.	39c

MacPHERSON & SUMMERS
COLD STORAGE 774-2613

CLASSIFIED ADS get action

IN MEMORIAMS

CASSIDY—In loving memory of a dear brother, Lawrence, who passed away September 23rd, 1965, and a loving sister, Martha Johnston, who passed away November 24th, 1969.

The years may wipe out many things,
But this they'll wipe out never,
The memory of those happy days
Which we all spent together.

22p —Sister Elizabeth Millar

REANEY—In loving memory of a dear husband, Hugh Reaney, who passed away September 27 1959.

There is nothing so treasured as the love
That a husband and wife can share,
Through joy and through laughter,
Through sorrow and tears,
They develop a closeness that grows through the years.
This love that they share doesn't need to be spoken,
It's a wonderful bond that can never be broken.

—Loved and remembered by wife, Della. 22c

REANEY—In loving memory of a dear father and grandfather, Hugh Reaney, who passed away September 27th, 1959.

From our happy home and circle
God has taken one we loved,
Born away from sin and sorrow
To a nobler rest above.
No one knows how we miss him,
None but our aching hearts can tell;
Lost on earth, but found in heaven,
Jesus does all things well.

—Always remembered by his son and two daughters and family. 22c

MEMORIAL GIFTS

Responding to requests. The Canadian Cancer Society has "In Memoriam" cards available from Mrs. Kay Beedie, or funeral parlors, for use at the time of bereavement of a friend or loved one. Such funds are used for research to find the ultimate cure of cancer. To make arrangements, telephone 774-2345.

39tfp

Gordon W. Thom

REAL ESTATE BROKER
Morrisburg, Ontario
543-3055 Phone 543-2133

WEST OF CARDINAL, $8,500. Frame Cottage, with three bedrooms on 37/47'x150' lot on waterfront. Completely furnished. Pressure system. Hot and cold water, 2-pce. bath and built in cupboards. Fall special.

IROQUOIS, $18,500. Two storey frame home overlooking Lake St. Lawrence on 150'x90' lot. Spacious kitchen, dining room, living room with wall-to-wall carpeting. 3 large bedrooms, 3-pce. bath, large hallway and full basement. F.A. oil heat. Attached self contained apartment with kitchen, living room, fireplace, 3-pce. bath and one bedroom. New F.A. oil furnace. Apartment presently rented. One car garage. Investigate this one.

Salesmen: Kurt Polak, 543-2824
Alex Scott 652-4167

THE WINCHESTER PRESS

offers a complete selection of wedding announcements styled for the discriminating.
ask for . . .



FOR SALE

RESIDENTIAL PROPERTY FOR SALE

The residential property of the late John Fawcett, being part of Block X North of the Nation River and at the corners of Albert and Ralph Streets, in the Village of Chesterville, is for sale. Offers will be received by the undersigned, Cass & Cass, Solicitors, Winchester, Ontario. Phone 774-2004. 22-23c

FOR SALE — Metal Baby Crib, Car Seat, Folding Commode Chair. Phone Winchester 774-2233. 22p

FOR SALE—2 Geldings, 1 7-year old Western and English trained Pinto, 1 three-yearold Hunter Prospect. Phone 821-2236. 22c

FOR SALE — 3 Girls' Winter Coats, like new. Sizes 8 and 10. Please call 774-2733. 22p

FOR SALE—40 Holstein Open Heifers, half pure bred. 1 Propane Gas Heater, 3,000 B.T.U. 1 China Cabinet. Apply to Hume McConnell, Chesterville. Tel. 448-2408. 22-23p

FOR SALE—1963 Chrysler, in top condition, all power equipped. This car is a honey! Phone 989-2093. 22c

FOR SALE—International 3-Furrow Trailer Plow, $100.00. Phone 652-4759, Clifford Thorpe, Brinston. 22p

FOR SALE—Remington Deluxe Model 870, 12 gauge, rib barrel, modified choke, rubber whiteline butt and grip cap; new condition. Remington Sporting Rifle, Model 721, cal. 30-06, leather sling, Weaver K-2.5 scope with QD mount, whiteline butt and grip caps; excellent condition. Phone 774-2636 Winchester, or write Box 17, Winchester. 22c

FOR SALE — Surge Vacuum Pump, new condition, $75.00. Phone 821-2354. 22-23c

HOUSE FOR SALE—Solid brick house, 4 bedrooms, 3 pce. bathroom, living room, large dining room, modern kitchen, hot water heating with nearly new oil furnace, garages for 3 cars. About one acre of land. One mile from Chesterville. Don Cross, Phone evenings 448-2094. 21-22c

FOR SALE— 1 Blonde Wig, permanently curled. Cut in a short style. Phone 448-2910. 22c

FOR SALE—1 Dining Room Set, 1 Buffet, 1 Oval Glass China Cabinet, 1 Large Crib and Mattress, 1 Blonde Bedroom Set, all in perfect condition. Call Finch 984-2837. No sales on Saturday. 22p

Musical Instruments

NEW CONN ORGANS and LESAGE PIANOS. Guitars and Amplifiers. Contact Roy Fawcott. Tel. 774-2205, Winchester. 26tfc

FOR SALE

Now in Stock — New and Used Lumber and Cement Blocks. All sizes available — package deal, bargains on quantities. 8 acres of savings and building materialls. Open daily 9 - 5 except Sunday.

MEYERS' LUMBER, HWY. 43
KEMPTVILLE, ONT. 15tfc

FOR SALE — Fresh Apple Juice and Apples. Phone 652-4089, Smyth's Orchard, Dundela, Ont. 21-31c

BOMBARDIER SKI-DOOS

We have all models in stock ready for delivery or will store free of charge till needed. Special discount prices if purchases made now.

BOGART MOTOR SALES
Chesterville, Ontario
21-22c

FOR SALE

FOR SALE

FOR SALE

IN MOREWOOD — 3-bedroom, Ranch Style Bungalow. Custom built on double lot, beautiful kitchen with dining area, breezeway and attached garage. $6,500 down payment.

IN VILLAGE OF HECKSTON — 5-bedroom, older home in good repair, large treed lot, bathroom and oil furnace. Down payment — $3,500.

W. C. MacDONALD, Broker
Winchester, Ontario
TELEPHONE 774-2331 OR 774-3022

THANK YOU . . .

The Lions Club of Winchester wishes to say "Thank You" to all the merchants and residents of the area who made our Auction on September 26th a success.

LIONS CLUB OF WINCHESTER
Reg. Harper, Auction Chairman

CLASSIFIED ADVERTISING RATES

GENERAL CLASSIFIED—$1.00 minimum (25 words or less) .75 subsequent insertions. Otherwise .04 per word first insertion, .03 subsequent.

CARDS OF THANKS—$1.25 minimum (35 words or less). Otherwise 3½c per word.

IN MEMORIAMS—$1.50 minimum including four-line verse. .50 for each additional four lines (verse).

AUCTION SALES—$1.12 per column inch.

CLASSIFIED DISPLAY—$1.12 per column inch.

Deadline for Classifieds is 2 p.m. Tuesdays. Ph. 774-2524.

FOR SALE

FOR SALE—Mobile Home, two bedrooms, 10x45 feet, good condition, furnished. Asking $4,000. Gerald Morris, Real Estate Broker. Phone Metcalfe 821-2042. 22c

FOR SALE—1 Oil-Fired Floor Furnace, excellent condition $100.00. Also 200-Gallon Oil Tank, $30.00. Tel. 821-2494. 22c

FOR SALE—Dumont 21" Television and Hi-Fi Combination; Admiral 21" Portable Television, both black and white. Phone South Mountain 989-5263 after 5 p.m. 22-23c

NOTICES

NOTICE

We now offer a Trucking Service for Custom Slaughtering Mondays only until further notice. Please contact John Francis, Phone Iroquois 652-4630. We slaughter Pork on Mondays and Beef on Tuesdays at Earl's Meats, Chesterville. Tel. 448-2324. 15tfc

NOTICE

Be sure to see **Lynn Dowser** for the best deals in New and Used Cars and Trucks.

Ray McCaffrey Automobiles Ltd.
Chevrolet, Oldsmobile Dealer
STITTSVILLE, ONT.
Tel. 836-1271 or Metcalfe 821-2236 51tfc

NOTICE

We are equipped to align or balance the wheels of your car. Latest equipment, experienced mechanic. Free estimates.

Bogart Motor Sales
Chesterville, Tel. 448-2488 19-22c

ATTENTION FARMERS

I now have the necessary equipment to do custom silo filling. Contact Ed Fisher, Morrisburg. Phone 543-2044 (days) 543-2355 (nights). 20tfc

NOTICE

A Date To Remember!

Please reserve Saturday, October 31st, 1970, for the St. Mary's Parish Annual Tea and Bazaar at the Canadian Legion Hall, Chesterville. Sponsored by the Catholic Women's League. 22c

NOTICE TO CREDITORS AND OTHERS

In the Estate of Martha Edwina Meunier, deceased.

All persons having claims against the Estate of Martha Edwina Meunier, late of the Village of Winchester, widow, who died on or about the 21st day of August, 1970, are hereby notified to send particulars of same to the undersigned on or before the 31st day of October, 1970, after which date the Estate will be distributed with regard only to the claims of which the undersigned shall then have notice, and the undersigned will not be liable to any person of whose claim he shall not then have notice.

DATED at Kemptville, this 14th day of September, 1970.

RICHARD G. SHAW,
202 Prescott Street,
Box 100,
Kemptville, Ontario.
Solicitor For The Executor
20-22-23c

MEAT

BEEF KILLED, DRESSED $3.50
PORK, to 175 lbs. $4.00
PORK to 225 lbs. $5.00
PORK, over 225 lbs. $6.00
BUFFALO — NO CHARGE
All Animals Killed Only $1.00 Extra
Beef every Tues. and Wed.
Pork every Wednesday

- We will arrange trucking
- Rent lockers by the month or year.
- Cure Bacon on the premises. 10c lb.
- Have a good stock of beef and pork on sale at all times. Priced right.
- Buy hides.

We charge 5c per lb. for all processing, no matter how you want it cut, including your hamburg which is always ground twice as much as you like for good uniformity. We use only K.V.P. Locker Paper, the best on the market.

We appreciate it if you are present when we cut your meat by appointment, at your convenience.

We are now equipped to handle 50 beef and 100 hogs a day. Visit our new Government approved slaughter house anytime. If it's meat, we make it our Business. Delicious ground meat for your pets — 50 lbs. at 10c lb; 1 lb. at 12c.

BLOM MEATS
Phone 989-2093, MOUNTAIN 45tfc

NOTICES

NEED A COPY — of Licences, Stock Sheets, Annual Returns, Extraction from Books, Documents, Diplomas, etc.? You may get them at our Department of Transport Office for Vehicle Plates and Permits — 9 to 5; Wednesdays and Saturdays — 9 to 12.

Harry L. Flora, Tel. 774-2808 52tfc

SINGER

Our Representative, Chris Pappas, will be in Winchester every Monday at Fabrics Unlimited. Sales, Repairs, Rentals. Used machines from $19.95, new machines from $79.95. Call: Winchester 774-2207, Ottawa 731-3512. 45tfc

PERSONAL—Hygienic Supplies (Rubber Goods) mailed postpaid in plain, sealed envelopes with price list. Six samples, 25c; 24 samples, $1.00. Mail-Order Dept. M-57, Nov.-Rubber, Co. Box 91, Hamilton, Ontario.

TO RENT

FOR RENT—Apartments in Centre Town Winchester. Apply to G. E. Elliott, Tel. 774-2614. 50tfc

FOR RENT—3-Bedroom Apartment on Main Street; newly decorated, electric heating, wall to wall carpeting. Wlil be ready around October 1st. Apply to Ewart S. Carkner, Phone 774-5204. 21-22c

FOR RENT—October 1st, 4-Bedroom Brick House, on St. Lawrence Street South, Winchester. Oil furnace and bathroom, large backyard. Phone 989-6156. 22p

HOUSE TO RENT— Available end of October. half mile from Winchester. Apply to Ken Annable, Saturdays, or phone Ottawa 733-9039 after 7 p.m. week nights. 22p

FOR RENT—1 Bedroom Apartment, ground floor, heated, in Winchester. W. C. MacDonald, Tel. 774-2331. 22tfc

LOST

LOST—2 Hereford Beef Heifers. Barn sale tags in ears, Nos. 913 and 917. Phone 989-5461. 21-22c

LOST — A small Gold Watch, Gladstone and Church Street, west of Post Office, of sentimental value to owner. Finder please contact Mrs. Clarence Scott, Tel. 774-3645. 22c

LOST—Small, light brown with black, long-haired Dog, on Highway 43 near Maple Ridge Cemetery. Answers to "Chipps." Reward. Phone 448-2467. 22c

FOR SALE

Used Cars & Trucks
New Cars Available

Prices Right

HUGH SLATER
Winchester, Ont.
Ph. 774-2118

WANTED

DEAD OR ALIVE

I will pick up your dead cattle for the best prices. 24-hour service.

Call Collect

GERARD HEBERT
Phone Crysler 987-5364
or
Chesterville 448-2612

Lic. No. 179-C-69

ATTENTION

FARMERS

You will receive the best prices for your dead, sick and disabled cows and horses. We have no collectors, you deal directly with us. You have added benefits of the money usually paid to collectors.

24 hr. service - 7 days a week

Call Collect to:

HERB LOUCKS
Winchester. Tel. 774-5256
or
GUY MACHABEE
Crysler. Tel. 987-2818

Collector's Lic. No. 182-C-69
Receiving Plant, St. Albert
134-RP-69

WANTED

WANTED—Set of Sleighs. Tel. 821-2437. 22-23c

LAND WANTED

Sportsman wishes to buy acreage, large or small, suitable for hunting or fishing. No buildings. Please send details and legal description to C. Wood, Box 38, Station S, Toronto, Ontario. 22p

WANTED — Reliable woman would like housework, good cook, with bachelor or widower in Winchester area. Definitely no one with children. Phone Cardinal 657-3646 between 9 a.m. and 6 p.m. weekdays. 18-22c

HELP WANTED — Room and Board in quiet Crysler home in exchange for cooking meals for one person (no other household duties). Apply in writing to Box No. M-9490, The Winchester Press. 21-22p

THE STORMONT, DUNDAS AND GLENGARRY COUNTY BOARD OF EDUCATION

invites applications for supply teaching in the

(a) SECONDARY Schools
(b) PUBLIC ELEMENTARY

Schools of Stormont, Dundas and Glengarry, including the City of Cornwall.

Applicants should state whether they are applying for elementary or secondary school supply work. Upon receipt of a letter of application, an Application Form will be forwarded.

Applications will be received by

A. E KELLEY,
Superintendent
of Instruction
and Personnel,
Stormont, Dundas
and Glengarry
County Board
of Education,
305 Baldwin Ave.,
Cornwall, Ontario 21-22c

HALL OF CARDS

- GIFTS -
CORNWALL

Oil Heating

Installation And Repairs
For Free Estimates
Call
John Albers
South Mountain
Ph. 989-5250

PLUMBING and HEATING

REPAIRS·ALTERATIONS·INSTALLATIONS

Call us now
FOR FREE
ESTIMATES
– NO OBLIGATION –

LEE WOODS
R.R. NO. 2, MOUNTAIN
PHONE 989-5721

PLUMBING PROBLEMS?



CALL 774-2007
DURANT'S
Plumbing & Heating
WINCHESTER, ONTARIO

Sullivan Bros.

GENERAL CONTRACTORS

- HOUSE FOUNDATIONS
- BUILDING MOVERS
- AIR COMPRESSORS
- CRUSHED ROAD GRAVEL
- CRUSHED CEMENT GRAVEL
- FILL; SAND; TOP SOIL

Phone Chesterville
448-2660

WANTED

WANTED — Wrecked snowmobiles and late model cars and trucks, required for parts and resale. Apply Amell Auto Parts. Cornwall, Ontario. Phone 932-5603. 46tfc

WORK WANTED—Interior and Exterior Painting and Decorating. Free estimates. For further information call: Ken McLaren, Winchester. Phone 774-6632. 31-1-yr.-p.

WORK WANTED — Carpentery work wanted. Building repairs or concrete work. Phone 989-5647, Gerald St. Pierre, after 6 p.m. 20-22c

WORK WANTED—Lady wishes to do housework by day, preferably between Metcalfe and Winchester. Phone 774-5324. 21-24c

TENDERS

Township of South Gower

DRAINAGE TENDER

Tenders will be received by the undersigned until 6:00 pm., October 5th, 1970, for the re-construction of the Arcand Municipal Drain and South Branch Drains, consisting of the following:

Excavation and spreading of 15,720 cu. yds. of earth installation and/or lowering of 19 C.S.P.

Plans and specifications may be picked up at the office of W. J. Johnston, O.L.S., Henderson Crescent. Winchester, Ontario. Lowest or any tender not necessarily accepted.

FRANK LATOURELL
Clerk-Treasurer,
Twp. of South Gower,
R. R. 3, Mountain, Ont. 21-22c

ROSS McCONNELL

MONUMENTS

(Successor to L. D. Wells)
WE ARE NOW IN FULL OPERATION
Visit Our Shop
Ottawa St. - WINCHESTER
or Tel. 774-3349

NOTICE

CARSON H. HILL
Kenmore, Ontario
Graduate of The Reisch Auction College, Mason City, Iowa, is prepared to conduct Auctions: Specializing in Household, Farm and Livestock Dispersal Sales.
TELEPHONE 821-2946

ALLAN ENNIS

Excavating Contractor
FOR ALL TYPES OF EXCAVATION
TEL. 774-2308
If No Answer, Call 774-5213
WINCHESTER, ONT. 3tfc

RENTAL -

Back Hoe And Front End Loader

AND SUPPLY -

SAND - GRAVEL - FILL
WEEPING BED STONE
SEPTIC TANK INSTALLATIONS
Colin Campbell
821-2173
Metcalfe, Ont.

Rental . . .

Truck — Back Hoe
Front End Loader

And Supply . . .

Sand—Gravel—Fill
Weeping Bed Stone
Septic Tank
Installations

Fred Woods
Mountain, Ontario
Tel. 989-5789

WANTED

WANTED — Babysittter, to live in. Phone 652-4662 after 5 p.m. 22-23c

HELP WANTED—To repair barn roof. Phone 829-5613 after 6 p.m. 22c

WANTED—Elderly lady would like companion for herself. Tel. 828-6526. 22-23c

BUSINESS OPPORTUNITIES

Earn Money In Spare Time

Men or Women to re-stock and collect money from New Type high quality coin-operated dispensers in your area. No selling. To qualify, must have car, references, $750. to $3,000. cash. Seven to twelve hours weekly can net excellent income. More full time. We invest with you—and establish your route. For personal interview write:

B. V. DISTRIBUTORS LTD.
2480 Tecumseh Road East,
Windsor 19, Ontario.
Include phone number. 22p

WANTED

WANTED—Unlimited opportunity for mature woman in fashion cosmetic field. No canvassing no previous experience necessary. Full or part-time. For personal interview call Mrs. Casselman 448-3170 or Mrs. Watson 269-4734. 21-23c

Vice & Craig Ltd.

FUNERAL HOMES
METCALFE, WINCHESTER AND CHESTERVILLE
774-2120
one convenient phone number serves all three locations
Ambulance Service

PROFESSIONAL DIRECTORY

GRAHAM L. CASSELMAN
C. L. U.
Crown Life Insurance
Group Insurance - Pension Plan
Phone 774-3104 Winchester

BICCUM AND McINTOSH LTD.

- General Insurance
- Real Estate

WINCHESTER - Ph. 774-2410
J. R. McIntosh - Ph. 774-2142
H. E. Biccum - Ph. 774-3233
SOUTH MOUNTAIN
C. Crowder - Ph. 989-2157

MONUMENTS
Where you Buy the Best for Less
Satisfaction Guaranteed
No. 1 Granite Only
Cemetery Lettering
DWIGHT H. CROWDER
Phone 535-2683 Williamsburg

RAY'S WROUGHT IRON
Manufacturer — Sales
Railings & Awnings
FREE ESTIMATES
Call 774-3025 After 5:00 p.m.
R. R. VanNoy, Prop.
Winchester, Ontario

SUMMERS INSURANCE SERVICE
TELEPHONE 774-2515
A Complete Insurance Service for all lines of Fire and Casualty Insurance.

THE WINCHESTER PRESS
— for —
- Commercial Printing
- Continuous Forms
- Office Supplies

PHONE 774-2524

ROCK OF AGES FAMILY MONUMENTS
Look for this seal. It's your guarantee of permanence.
J. L. KINKAID
Morrisburg
Phone KI 3-3184
Authorized Dealer
"Cemetery Lettering"

THE ROYAL CANADIAN LEGION
Branch 108, Winchester
Meets on the Fourth Monday of each month in the Legion Hall, Winchester, at 8:30 p.m.
All War Veterans Welcome
J. O. McCONNELL, President
ROY HOLMES, Secretary
Hall Rentals, R. McCONNELL
ARCHIE RICE, Treas.

H. W. Algate, R.O.
OPTOMETRIST
Opens Office again in new location for the Practice of Optometry in
Chesterville Community Hall
Thursdays—by appointment only
Tel. P. J. Gilroy's 448-2807

Fred S. Coons
INSURANCE
For Prompt Service Call
CHESTERVILLE Ph. 448-2398

MELDRUM and JOHNSTON
Ontario Land Surveyors
W. J. JOHNSTON, O.L.S.
Tel. 774-2414 P.O. Box 394
Henderson Crescent
WINCHESTER, ONTARIO

HENDERSON LODGE NO. 383
A.F. & A.M., WINCHESTER
Meets in the Masonic Temple on the Second Thursday of each month at 8:00 p.m.
Visiting Brethren Welcome
C. CHAMBERLAIN, Wor. M.
DR. W. A. SHERWOOD, Sec'y.

Life Insurance
District Representative Of
The Mutual Life Assurance Company Of Canada
LYALL M. CROWDER
South Mountain, Ontario
Telephone 989-2154

Alex Scott
Representative
REAL ESTATE
Member Central St. Lawrence Real Estate Board
Gordon W. Thom, Morrisburg
Real Estate Broker
Office 543-2133 - Home 652-4167

Harold D. Poapst
INSURANCE
REAL ESTATE BROKER
All Classes Of Insurance including LIFE
PHONE 774-2602 WINCHESTER

S. EARL FREELAND, C.L.U.
The Manufacturers' Life Insurance Company
Suite 403, Victoria Building
140 Wellington St., OTTAWA
Telephones: Office CE 2-3507
Res. Winchester 774-2334

R. BRYSON PATTERSON
OPTOMETRIST
Office Hours: 9 - 12 — 1 - 5
Closed All Day Wednesday
For appointments Ph. 258-2274
Prescott Street, Kemptville

CORNWALL - OTTAWA - MORRISBURG
MacLEOD, COMRIE & CO.
CHARTERED ACCOUNTANTS
Licensed Trustees in Bankruptcy
Cornwall 932-3613 Morrisburg 543-2935

THORNE, GUNN, HELLIWELL & CHRISTENSON
Arthur A. Crawley & Co.
SUITE 400, CONGILL BUILDING
275 SLATER STREET, OTTAWA
TELEPHONE 233-7715
Chartered Accountants
Other Offices in Centres Across Canada and in the Caribbean Area.

IT'S Thanksgiving TIME

At Upper Canada Village

Upper Canada Village will close on October 15, only a few days after Thanksgiving.

For those, however, who dream of the 'old days' and wonder how the early pioneers celebrated the occasion, the St. Lawrence Parks Commission suggests Thanksgiving Dinner at Willard's Hotel.

This quaint hotel is located in the 'Village' and the meal served at Thanksgiving is reminiscent of the abundant table set by pioneer women who relied on nature, rather than the supermarket, and whose cooking skill is now almost a lost art.

Willard's Hotel was originally built by Daniel Myers, a New York Loyalist, and was located on the River Road in Williamsburg Township.

Nowhere can the full flavour of autumn be better seen and felt than among the tranquil surroundings at Upper Canada Village.

The Village, now in it's tenth season of operation, continues to attract thousands of tourists who, having once visited the historic site, invaribly plan to return again.

Fall, and Thanksgiving, were always a time for stocktaking during the days of the early settlers whose homes were hewed from the nearby forest and offered durable, comfortable shelter against the cold loneliness of coming winter.

While the forest, in those early days, was a trap for the untrained settler, it provided much of the necessities of life for those who knew how to use them.

At any pioneer Thanksgiving, there was much to delight the heart and stomach of the struggling settlers. Wild game, fish from nearby crystal clear streams, ale and coffee made from roots and bark, baked beans, pumpkin sauce and pie, cornmeal mush, rye and 'injun' bread.

There was also an abundance of wild fowl and even today near the Village the fall migration of Canada Geese is an unusaul sight. Thousands begin to arrive at the sanctuary in mid-October for a stopover on their long journey south, and many are fed daily by attendants during their brief stop.

Another fall feature at Upper Canada Village is cheese making and nearly 3,000 pounds of milk is processed into 100 pounds of cheese daily in a wood-fired metal vat.

A mile to the north, long straight bands of concrete carry speeding autos and noisy, smoke-belching transports, symbolic of speed, progress and pollution in the turbulent seventies, but at the 'Village' one can find the peaceful, colourful serenity in which our forefathers offered their humble thanks.



If our kids don't take drugs, then how come there's such a serious drug problem?



A lot of good kids are using drugs. Our kids. Nice kids. And they're taking lots of them. They sniff them. They smoke them. They shoot them with needles into veins. They swallow them. They get so they can't live without them. They get hurt. Pushers get rich. And the kids? They die. Or maybe even worse, they damage themselves forever.

What do you know about drugs? Do you know what speed is? What it can do? What LSD is? How it reacts? Do you know what amphetamines are? Heroin? Cocaine? Mescaline? Hashish? DMT? Do you know what a "head" is? A "Hit"? A "Drop"? Or "Acid"? Well, you should know. All of us had better find out and we'd better find out fast, just what we're doing. And no one is immune because drug abuse is happening everywhere.

We're trying to help. We've put all the drug facts we can think of in easy-to-read pamphlets. And we've put the booklets in almost every drugstore in this Province so all you have to do is pick them up. You don't have to buy anything. You don't even have to ask for them. Just pick up the pamphlets and read them until you start to understand some of the things that are going on.

Then start looking around you. Seriously. Look for kids whose eyes look like they're somewhere else. They probably are. Look for kids who are borrowing more money than is usual. Keep on looking and looking and looking. And listen. Listen to what the kids have to say. Why they are saying it. Then start doing something. Because that's what this whole thing is about. Doing something about a serious and widespread problem.

Serious because this problem is self-inflicted. Serious because somewhere something is very wrong when the alternative is a drug. Serious because a lot of good kids aren't so good anymore.

They're our kids. Let's help them. Not fight them.

Do you know what you're doing?

CODA Council On Drug Abuse.

25th Anniversary

Mr. and Mrs. Warren Jackson

Saturday September 13th was the 25th wedding anniversary of Mr. and Mrs. Warren Jackson, of Toyes Hill and the popular couple were honoured by friends and neighbours at the Winchester Springs Community Hall.

During the evening Mrs. Fred Link read a congratulatory address and presented the couple with a large silver tray, rolling pin and silver horse shoe.

Mr. and Mrs. Jackson also received a lovely anniversary book designed by Mrs. Richard Easton. Presentation was made by Mrs. Mahlon McIntosh.

The following week the couple received another surprise when their friends at Wesleyan Church, Inkerman presented them with a beautiful cake plate and twenty-five silver dollars.

There was yet another surprise in store, however and on Tuesday evening September 22nd when Mr. and Mrs. Jackson returned home from a trip to the Thousand Islands, they found their house filled with relatives; the table decorated with candles and three-tier cake baked by Mrs. Lorne Jackson and tastefully decorated by Mrs. Lester Barkley.

Following a social evening of songs and games an address, written by Mrs. Russell Crowder, was read by Robert Rennick and the couple were presented with a silver tea service and electric clock.

4-H NEWS NOTES

Winchester No. 3 Elects Officers

Winchester No. 3 Homemakers held their first meeting at the home of their leader, Mrs. Mussell. Mrs. Mussell was assisted by Mrs. Lyle Rae.

Nine members were present including Susan Porteous, Karen Marriner, Janice and Marion MacIntosh, Vickie Legue, Mary Mussell, Annie Leyenaar, Cheryl Reoch and Rina Beuman.

Officers for the coming year are as follows: President, Annie Leyenaar; Vice President, Janice MacIntosh; Secretary Treasurer, Cheryl Reoch and Press Reporter is Rina Beuman.

Topic of the club is 'THE THIRD MEAL' and the press reporter says the girls are looking forward to an interesting and informative term.

The next meeting is October 3rd and this meeting will also be at the home of Mrs. Mussell.

Colquhoun

Mrs. Alice Harbour, Mrs. Mabel Whittaker of North Burnaby, Vancouver; Mrs. Reginald Barkley, Mrs. Mabel Casselman, Mrs. Clifford Casselman, Williamsburg; Mr. and Mrs. Donald McMartin, Cornwall were Thursday guests of Mr. and Mrs. Donald Kyle.

Mr. and Mrs. James Fernns of Hamilton were overnight guests of Mr. and Mrs. Cecil Symonds on Thursday.

Many attended the Anniversary Service at Williamsburg. Rev. Adam former minister of the charge was the guest speaker.

BOA-SKI



The Boa Ski snowmobile is the first choice of both action lovers and families seeking safety above all. New changes brought to the Boa Ski '71 are designed to offer the maximum safety which all true snowmobilists insist upon. Whoever says Boa Ski, says comfort and safe driving.

Sit yourself down. Turn the key. Take off in your red Charmer. Your Boa Ski snowmobile devours trails and paths, earning envious glances. This year, the Boa Ski is better than ever. Handsomer in appearance, yet incomparably sturdy and powerful. With Boa Ski you can believe what you see.

See the new 1971 BOA-SKI on display now

CLIP THIS COUPON

WORTH $25.00

with the purchase of any BOA SKI SNOWMOBILE AT DEEK'S AUTO ELECTRIC

one coupon per customer
offer good until November 31, 1970

Deeks' Auto Electric

PHONE 774-2634 FRED HAGMANN, PROP. WINCHESTER



Chance Meeting Fiery Premier

Mrs. F. W. Hyndman of R. R. #2, Mountain is shown above chatting with none other than Newfoundland's fiery little Premier Smallwood.

Mrs. Hyndman, her husband, Mr. and Mrs. Gordon Hyndman, and Mr. and Mrs. Frank Milne returned Sunday, September 13th from an extended vacation on the east coast.

Eileen Hyndman of St. John's who had been visiting in the Mountain area, accompanied her friends on the trip back to her home.

It was while on a tour of St. John's that the group happened to meet the Premier who gladly posed for a photo with Mrs. Hyndman.

Seaway Valley Presbyterial United Church Women Meet

A well attended meeting of the full executive of Seaway Valley Presbyterial United Church Women took place recently in Maxville United Church. In attendance were 16 executive members, 22 local presidents, and 10 visitors.

Mrs. F. W. B. Shaw of Hawkesbury, Presbyterial President, opened the morning session with a brief worship service.

Mrs. Allan VanAllan of Kemptville, Treasurer, reported a balance on hand of $1,990.78. She stated that 64 locals had sent receipts for the Mission and Service Fund, and 57 had sent in their expense share. For the first two quarters, $14,710.45 had been received in Toronto for the M and S Fund, down $1174.70 from the same period last year.

Mrs. Wilbur Garlough, Stewardship Secretary had some questions, and in answer to these it was confirmed that there is an adequate supply of ordained ministers and deaconesses, though there is still room for lay ministers for certain types of work. The two lay women recently appointed to the Montreal-Ottawa Conference executive are Mrs. Stanley Knowles, recording Secretary, and Mrs. A. K. Wasson, President-designate - the first time a woman will hold the office of President.

Mrs. Shaw commented that Seaway Valley is the only one of the four Presbyterials in Montreal-Ottawa Conference which does not have a news bulletin. She asked that this be considered by the members.

Afternoon Session

The afternoon session began with the roll call. Mrs. D. J. Cooper, of Kemptville, Chairman of Citizenship and Social Action, presented three women to talk about three different types of drop-in centres. Mrs. Gordon Ennis reported on the Seaway Community Services Camp which has just finished its third year. This began in response to a dire need in Keelerville - a slum area in Dixon's Corners. She told how the camp had changed and progressed over the three years. They are now considered full-time workers, winter and summer.

Mrs. J. K. Jensen of Oxford Mills told of a programme for Oxford Mills, Burritt's Rapids and Bishops Mills, for children and young people this summer who had nothing to do. She told of getting the use of the town hall, of a walk to raise money, of the young people painting the hall, of buying baseball equipment, of bus trips to various places of interest.

Mrs. Shaw in turn told of a different kind of drop-in centre - a coffee house in the United Church hall in Hawkesbury, which was open from 12 noon to midnight, and of the problems encountered. She urged those present to read up on the problem, and give thought to a situation that is here with us now.

Mrs. Clifford Larmour, nominating chairman, reported that Regions 3 and 5 have no vice-presidents, and that other vacancies exist. She urged that suggestions be given her, to fill the vacancies. Mrs. Arthur Woodland, reporting for the Supply and Welfare Secretary, Mrs. Leslie Eamer, stressed the fact that bales should be between 10 and 20 lbs., as the cost for anything bloew 10 lbs. is prohibitive. the request for supplies by Dr. Bill Milligan in Angola was discussed and difficulties cleared up re sizes, etc.

Executive Meeting

The next executive meeting was set for January 18, Monday, at 10:00 a.m., place to be set later.

With regard to the annual meeting of Seaway Valley Presbyterial U.C.W., the date was set for either Wednesday February 24 or Wednesday March 3rd, in Spencerville or Kemptville the meeting to be planned by the sub-executive.

Regional Rallies

Regional rallies were discussed. For Region 1, Mrs. K. Dalrymple Regional Vice-President, announced her rally would take place at Riceville on Wednesday September 30, at 10:30 a.m., the theme to be 'It's a Big Responsibility' in the form of a panel discussion. Mrs. Milton Hillis, Vice President of Region 2, announced her rally would be held in Cornwall Knox at 10:30 a.m., on October 7, Wednesday. During the afternoon session the 3 drop-in centres mentioned above would be discussed in much greater detail. Region 3 to be planned by Mrs. Garlough and Mrs. Forward. Region 4 and 5, plans not complete.

A motion was passed that the Rally minute books be returned to the January executive meeting, so they would be available when needed. Mrs. Morrison read a letter of appreciation received for greetings sent by Seaway Valley Presbyterial to Quebec-Sherbrooke Presbyterial's annual meeting.

An expression of appreciation on behalf of those present to the ladies of Maxville for their hospitality was given by Mrs. David Frappier, recording secretary, and the meeting was adjourned.



RUSSELL TOWNSHIP

Looks At Road Programming

At a recent regular meeting of Russell Township Council, the road programming study, prepared by Graham, Berman and Associates Limited, Ottawa, was presented to the co-ordinating committee under the chairmanship of Reeve W. E. Burton.

This road programming study was begun after April 24th, 1969, when Council passed a motion to establish the needs of the township for the next ten years.

Prior to engaging the consulting engineering firm, council approached the Department of Highways for approval in principal of the proposed study.

As a result the following coordinating committee was formed: W. E. Burton, Chairman; Gaston Patenaude, Deputy Reeve; Councillor, Edgar Brisson; Road Superintendent, Romeo Millaire; Secretary, Jean Guy Bourdeau; Assistant Secretary, Armand Brisson.

Also requested to serve on the committee were L. M. Peverett, District Municipal Engineer and M. J. Cook of Ontario Department of Highways.

The report submitted included present condition of township roads; what improvements were necessary; the order in which these improvements should be carried out; and an estimate of costs.

Total expenditure foreseen for this project in the next ten years will be $2,366,200. The township share of this expense will be $911,400 with the balance paid through provincial grants.

Council anticipates the population of the township will likely increase greatly with completion of highway 417 and suggests the road programming study be reappraised in four or five years.

The above picture was taken following the presentation of the program study report. Left to right: Jean-Guy Bourdeau, Clerk Treasurer; Gaston Patenaude, Deputy Reeve; Edgar Brisson, Councillor; W. E. Burton, Reeve; B. Pelot, Councillor; Alex Graham, Engineer; Rene Brisson, Councillor; Sid Berman, Engineer; Romeo Millaire, Road Superintent; and Armand Brisson, Deputy Clerk Treasurer.

Photo by Berube's Photo Service.

Pleasant Valley

Mrs. Mary Gilmer, Mr. and Mrs. Hilliard Gilmer were visitors on Wednesday at Mr. and Mrs. Samuel Cowan and family of Prescott. Glad to report that Marshie is gaining and got home from the General Hospital in Brockville.

Miss Doris Hunter of Ottawa spent a couple of days with her sister, Mrs. Pat Thebert, Mr. Thebert and family.

Sympathy is extended from this community to Mr. and Mrs. Bryson Crowder and family of South Mountain and to the rest of the family in the sudden passing of their mother, the late Mrs. Wesley Crowder of Morrisburg.

Miss Doris Hunter of Ottawa returned to her work in Ottawa after spending her holidays at her parents, Mr. and Mrs. Ken Hunter and other friends.

Mr. and Mrs. Ross Gilmer of Ottawa were Saturday visitors of their parents, Mr. and Mrs. David Gilmer.

Mr. Malcolm Neilson has started to work on the Department of Highways and is working at Carlsbad Springs.

Mrs. Mary Gilmer, Mr. and Mrs. Hilliard Gilmer were callers in Iroquois on Sunday.

Mr. and Mrs. David Gilmer were callers on Friday at Mr. and Mrs. Edwin Johnson and supper visitors at Mr. and Mrs. John McGowan.

Mr. Samuel Cowan of Prescott was a caller in the Valley on Saturday.

C. C. Wallace Dies In Hospital At Winchester

Colin Clarke Wallace, youngest son of the late Andrew Wallace and his wife, the former Mary Brown, died in Winchester District Memorial Hospital Tuesday September 22nd in his 63rd year.

Mr. Wallace is survived by one daughter, Mrs. Elden Jorgensen, two brothers, Herman, Stanley and Effie at home, Mrs. Hans Petersen (Flossie), of Winchester and Mrs. Keith Clark (Lillian) of Kemptville.

Funeral service at Armstrong Funeral Home, South Mountain was conducted by Rev. W. Inglis, at 2:00 p.m. on Friday September 25th.

Special music was rendered by Mr. and Mrs. Sheldon Robinson.

Pall bearers were Harry Patterson, Arnold Simzer, Ed. Rose, Ken Richardson, Arthur Kerr and Eldon Jorgensen.

Interment was at South Gower Cemetery.

South Mountain Presbyterians Mark Ninetieth Anniversary

Guests from the sister congregation of Knox Church, Iroquois, Knox Church, Mountain, Manotick, and Pleasant Valley United Church complimented the membership of St. Andrew's Presbyterian Church, South Mountain, on the occasion of the 90th Anniversary Service, Sunday evening, September 27th.

The sanctuary, decored in a harvest-setting of seasonal flowers and produce, greeted the enlarged congregation who were addressed during the service of worship by the Rev. Ronald Rowat, B.A., guest minister for this memorable occasion, speaking to the topic 'Storms Ahead', taking as his text the first chapter of the Book of Jonah, relating the earlier missional failings of this scriptural character to the Church of today, and challenged the whole congregation and Christian communion to a renewed ministry of faith outreach, as contrasted to institutional upkeep. The host minister, the Rev. John J. Hibbs, B.A., B.D., conducted the service, and directed the guest choir.

The Senior Choir of the sister congregation of Knox Church, Iroquois was guest choir for the ministry of music, with Mrs. Ruby Bell as guest organist. Three anthem selections completed the repetoire of the choir and which were presented in stirring form, and represented selections of both traditional and modern sacred music. The selections offered were, 'The Lord is My Light' by H. Smith; 'How Firm a Foundation' by J. M. Rasley; and 'Fairest Lord Jesus' by J. R. Gillette.

Following the service of worship the St. Andrew's Senior Choir hosted the Guest Minister and his wife, members of the Kirk Session and their escorts, and the Knox Iroquois Choir for a time of fellowship in the lower church hall. Mr. Ted Robinson, Elder, expressed the appreciation of the congregation to both the Rev. Rowat and the Knox Choir for their ministry on this Anniversary occasion.

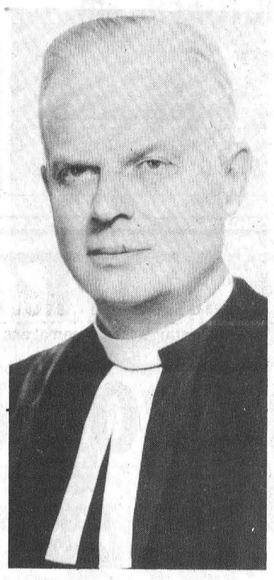

REV. R. ROWAT

Mountain W.I. Makes Contribution To Park

Members of Mountain W. I. have voted unanimously in favour of making a $100.00 donation to Mountain Park Committee to help finance the newly installed lights.

This decision was reached at the September meeting with sixteen members present.

The meeting was held at the home of Mrs. Beryl Blom and following considerable discussion it was decided to store the clean-up barrels for the winter and continue the program next year.

Members also agreed to forward a request to S. D. and G. Bookmobile Service requesting regular visits to Hallville School.

The Roll Call 'A safety rule that I follow that might be helpful to others', was answered and followed by a safety program consisting of playing bingo using safety hazards, papers on lead and mercury poisoning and drugs.

The ladies also conducted an interesting discussion on hazards faced by today's children, youth and adults.

Date for the October meeting was changed to Wednesday October 14th to enable Wm. Hyndman of Ottawa to attend. Mr. Hyndman will speak at that time on I.B.M. Computers.

Mrs. Hazel McLaren thanked the hostess, convenor and lunch committee for the delightful evening.

Vernon Presbyterian Groups Meet

The October meeting of the W.M.S. was held Thursday evening, September 24th at the home of Mrs. Aaron Stoodley. Sixteen ladies were present.

The meeting opened with the singing of the hymn 'O Lord of Heaven and Earth and Sea'. The President, Mrs. W. D. Dow gave a reading 'Money will Buy'.

Mrs. Aaron Stoodley led the devotions, reading from 2nd Corinthians, Chapter 9 and closed with a prayer.

It was announced that the annual Scholarship Tea would be held at the home of Miss Balharrie on October 15th.

An invitation to join with the Osgoode Baptist Evening Group Mission Circle on October 5th at 8:15 p.m. was read. Miss Phyllis Brunton will be guest speaker.

Two Life Membership Certificates were given out, one went to Mrs. Aaron Stoodley, given by Mrs. Edward Kennedy, and the other went to Mrs. Bruce Dow, given by Mrs. W. D. Dow. Mrs. Stoodley's daughters presented her with the Life Membership pin.

For the program, Miss Helen Stoodley showed pictures and spoke of her recent trip to England, where she took a Physical Education course. Helen visited eight countries in all and showed the souvenirs she had brought from each of these countries.

Mrs. Ian Dow told the ladies of the handicraft work done by children in the General Hospital in Ottawa. She provided a list of articles such as wooden spools, small plastic bottles, etc. used by the children. Any of these articles can be given to Mrs. Dow and she will see that they are given to the Hospital.

The President closed the meeting with a prayer.

Ladies Aid

The Ladies Aid meeting followed the W.M.S. meeting at the home of Mrs. Aaron Stoodley. It was held a week early because of Metcalfe Fair.

Mrs. Harold Cowan chaired the meeting and opened it with a poem 'The Harvest of the Heart'.

A good part of the meeting centred around preparation of the sales booth for the Metcalfe Fair.

Final arrangements were completed for catering to the wedding reception of Miss Pauline Laurin.

The Treasurer's report was heard and the President declared the meeting closed. Lunch was served by Mrs. H. M. Lee and Mrs. Aaron Stoodley. Mrs. Harold Cowan thanked the hostess and lunch committee for the delightful evening.

The next meeting will be held at the home of Mrs. Bruce Dow, on November 5th.



There is no need to wait for those wanted home improvement jobs. They can be done with No-Money-Down and easy budget terms.

A present mortgage on your home does not interfere with financing on a No-Money-Down basis. Stop in and learn the full details.

CEILING TILE SPECIAL
12" x 12" Tiles As low as . . . 12¢ ea.

PANELING SPECIALS
Pre-Finished Plywood Panels as low as 3.50 sht.

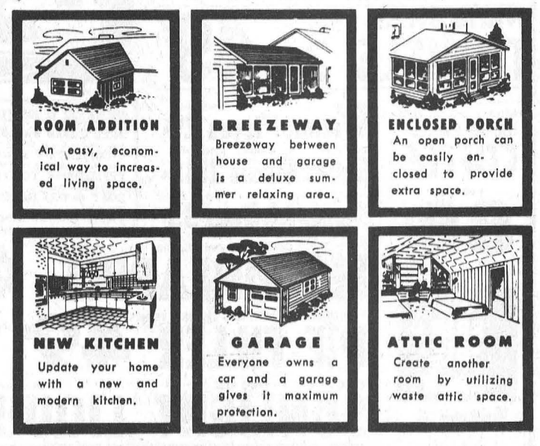

Bring your renovation to us for help in design and choice of materials. We Can Save You Money.

"Always A *BUY* At A *PAL* Yard"

H. S. LANNIN LTD.
RETAILERS
Lumber and Building Supplies — Building Contractors
Telephone 774-2637 *Winchester*

CHEVY'S NEW LITTLE CAR IS OPEN FOR BUSINESS.

Vega is here at last.

Now you can buy what we modestly believe is the best little car in the world.

It does everything well.

Everything? Everything.

Vega moves well, stops well, steers well, rides well, handles well, responds well, passes well, merges well, travels well, parks well, sits well, wears well, and is priced well under what you'd expect to pay for such a totally talented car.

In highway tests, Vega has been getting around 30 miles to the gallon. Yet unlike your average little car, ours steps right out when you step on the gas.

The standard engine is a specially designed 140 cubic inch overhead cam four with a lightweight aluminum alloy block. You can order the optional engine which has a 2-barrel carburetor and delivers 20 extra horsepower. The brakes are something too. Discs are standard in the front, new-type drums in the rear.

The wheelbase is 97 inches. Width: nearly 5½ nice, stable feet. Weight: 2,190 lbs. for the standard sedan. Engine displacement: 140 cubic inches; horsepower: 90 SAE gross, 80 SAE net. Seating Capacity: four adults. Turning circle: 33 feet, curb to curb.

What it all adds up to is a lot of little car.

Three cars and a truck.

Vega turned out so well that we couldn't turn out just one. So we made four: a sporty little hatchback coupe shown open and closed in the foreground below; the sedan, on the right; the Kammback wagon, on the left; and the little panel express truck, in the rear.

You have a choice of 10 outside and 5 inside colors plus a pretty fair selection of available options.

September 28th is Opening Day.

All Chevrolet dealers across Canada are handling the Vega, so you shouldn't have to go very far to find out more about it.

Chevy's new little car is open for business.

Look into it.

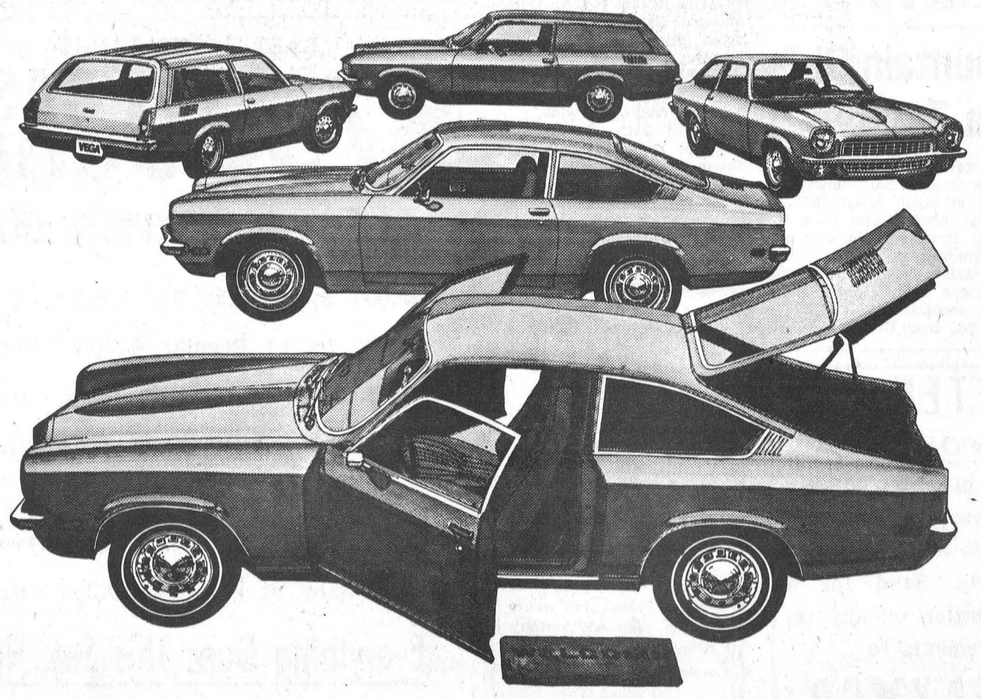

GM MARK OF EXCELLENCE

VEGA CHEVROLET

Ducks Show Safe Level In Game Mercury Tests

Duck hunters can rest easier as a result of game bird testing for mercury contamination just undertaken by the Canadian Wildlife Service. Duck hunting season will continue as usual.

Tests for mercury contamination of ducks taken from widely scattered locations in Eastern Canada indicate that the general level is below 0.5 parts per million, W. T. Munro, acting director of the eastern region, Canadian Wildlife Service, announced.

While safe limits haven't been established for game birds as human food, the maximum for fish has been set at 0.5 parts per million.

Large proportions of the birds were taken from Lake St. Clair, Ottawa River, and the St. Lawrence River -- waters where mercury contamination has been a problem. Birds were also taken from New Brunswick and Nova Scotia. The sample included such commonly hunted species as blue winged teal, green winged teal, mallard and black duck.

Similar low mercury levels within the 0.5 parts per million limit were also found in ducks from the prairie provinces.

Some hunting seasons for duck are open now in every province and all will be open shortly.

Safety First

when it comes to hunting

With birds on the wing again and the return of the fall season the Ontario Safety League feels they can not emphasize too strongly the need for safety measures.

The League points out some basic facts of behaviour that every duck hunter should know and observe. Here they are:

1. All firearms should be unloaded and cased while in transportation by car or boat to hunting grounds.
2. It is illegal in Ontario to shoot migratory game birds from a power boat unless it is beached, anchored, or secured to a fixed hunting blind.
3. It is illegal to retrieve a dead or injured bird by use of a power boat while a person is in possession of a loaded firearm or when it is necessary to travel more than 200 yards from the place where the person was located when the bird was shot.
4. It is legal to use only a shotgun not larger than #10 gauge and containing no more than three shells in the magazine or a long bow for the purpose of shooting migratory game birds. All other firearms or devices are prohibited.
5. Use only boats of sufficient size and stability that the movements of a retrieving dog will not capsize it.
6. It is advisable to hunt in pairs so help is immediately available in case of accident.
7. When shooting in pairs, in a blind or a boat, hunters should sit close enough together to prevent getting in front of each other's gun muzzle.
8. The field of fire for each hunter in a blind or boat should not overlap his partner's by more than a 45 degree angle measured from the centre line right angled to the front or rear.

The Ontario Safety League claims the observance of these practical suggestions will help to make your duck hunting safer and sportsmanlike.

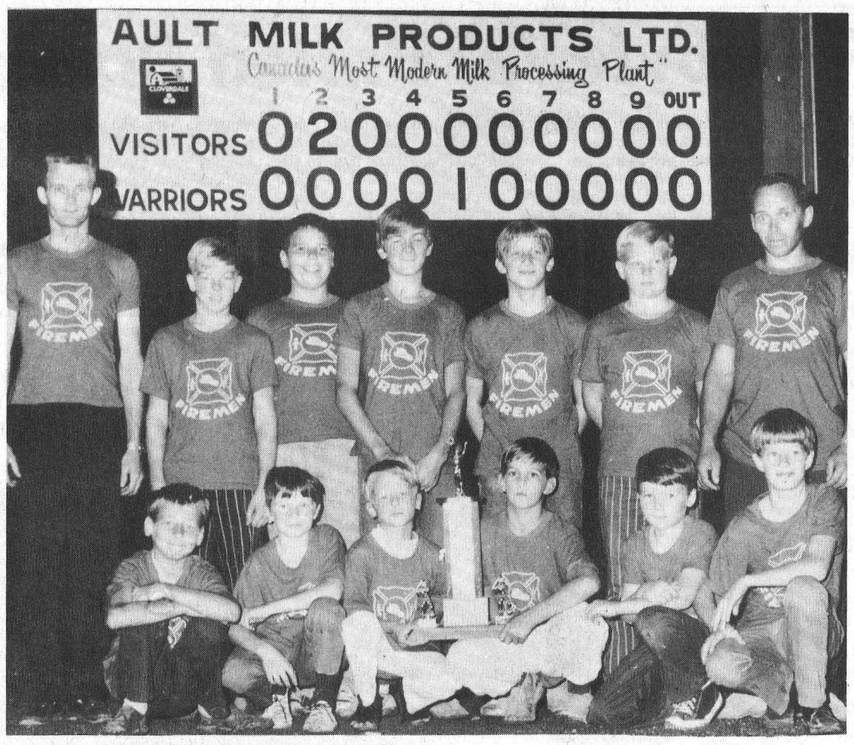

Press Staff Photo.

Firemen Defeat Hydro To Win Championship

Winchester Pee Wee softball champions were declared at the park last Thursday night when 'Firemen' edged 'Hydro' 2 to 1 to win the league championship.

This final series was a thrilling event all the way and when the two young teams met last week the series stood at two wins each.

The large crowd was entertained to a genuine pitchers' duel with Carl McRoberts on the mound for Firemen and Lloyd Reaney doing the hurling for Hydro.

The young 'Firemen' picked up both their runs in the second inning, Hydro got one back in the fifth, but from there on it was scoreless, errorless ball.

Following their victory the boys posed for the above photo. Left to right, back row: Cliff Warren (coach), Grant Levere, Stephen Johnston, Larry Plummer, Chris McIntosh, Carl McRoberts, Lorne Pemberton (Manager).

Seated left to right, Perry Marriner, Robbie Gray, Peter Marriner, Jamie Utman, Peter Guy and Danny McMartin.

CALENDAR OF EVENTS

BINGO AT CHESTERVILLE

Chesterville Legion will hold a Cash Bingo each Wednesday night beginning October 7, 1970 at 8 p.m. Jackpot will be $1.00 for every person in attendance. 22-23p

PUB NIGHT AT MORRISBURG LEGION

Welcome old and new friends at "Pub Night" every Saturday at 8:30 p.m. at the Canadian Legion. Morrisburg. Entertainment by Del and Rog. 22c

W.I. BAKING & VEGETABLE SALE

A Sale of Baking and Fresh Vegetables, sponsored by Winchester Women's Institute, will be held on Wednesday afternoon, October 7th, starting at 2 p.m., in Helmer's Barber Shop, Winchester. 22p

LADIES' CURLING CLUB FALL MEETING

The Annual Fall Meeting of the Winchester Ladies' Curling Club will be held in the Club Room on Tuesday evening, October 6th, at 8 p.m. Plan to attend. 22c

COMMUNITY DANCE AT SOUTH MOUNTAIN

South Mountain I.O.O.F. Lodge will sponsor a Community Dance on Saturday evening, October 3rd, at South Mountain Fair Grounds, in aid of the I.O.O.F. Building Fund. Music by The Silver Fox, Ron McMunn and The Country Cousins. Admission $1.25. Door prize—Radio. 22c

HARVEST TURKEY SUPPER AT HALLVILLE

Harvest Turkey Supper will be held in Hallville United Church on Thursday, October 15th. Servings from 5:30 to 8 p.m. Adults $1.50, Children 75c. Family ticket $5.00. 22-23c

RUSSELL UNITED CHURCH SPECIAL SERVICE

Special Service of Praise in Russell United Church on October 4th at 8 p.m. Featuring guitar and vocal numbers by the William VanSycle family of Ottawa, and selections by the local church choir. 22c

HOSPITAL AUXILIARY MEETING

The next regular meeting of th Winchester District Memoria Hospital Auxiliay will be held in the Hospital Board Room Winchester, on Thursday, October 1st, at 8 p.m. Your attendance at this meeting is urgently requested. 22p

SPECIAL PRAISE SERVICE SOUTH GOWER BAPTIST

There will be a special Praise Service on October 4th in South Gower Baptist Church at 7:30 p.m. Instrumental, vocal talent and hymn sing. Hear Rev. G. A. Cawfield's farewell message. Come, join us in worship! 22c

ANNIVERSARY SERVICES

Anniversary Services of Knox Presbyterian Church, Mountain, will be held on Sunday, October 11th, at 11 a.m. and 7:45 p.m. The guest speaker will be Rev. A. D. Sutherland of Ottawa, formerly of Spencerville. Special music is being prepared. Everybody welcome. 22-23c

FAMILY STYLE ENTERTAINMENT
Winchester
DOORS OPEN 7:00 P.M. CONTINUOUS FROM 7:30

Thurs., Fri., Sat. *October 1-2-3*

"HAPPY TIMES"
Starring Julie Andrews, Richard Creena and Michael Craig

"CHALLENGE FOR ROBINHOOD"
Starring Barry Ingham

Mon., Tues., Wed. *October 5-6-7*

ADMITTANCE RESTRICTED TO PERSONS 18 YEARS OF AGE AND OVER

"LAST SUMMER"
Starring Barbara Hershey and Richard Thomas

"HOW I LEARNED TO LOVE WOMEN"
Starring Michele Mercier and Elsa Martinelli

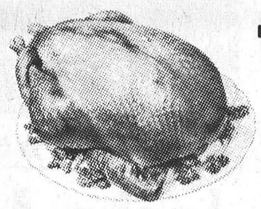

TURKEY BINGO

SPONSORED BY
WILLIAMSBURG CANADIAN LEGION
BRANCH 538

STARTING OCTOBER 8th
8:00 p.m. Every Thursday

LEGION HALL — BOUCKS HILL

15 Reg. Games — $1.00 *5 Specials*

STUDENT CURLING ENCOURAGED

Curling Club Plans November Opening

Student curling is being encouraged by members of Winchester Curling Club and at Monday night's pre-season meeting it was agreed students, whose parents (either father or mother) are club members be offered special membership at $10.00 for the season.

For the benefit of students not interested in a full season of curling, the club decided on a rate of $5.00 for each schedule.

President Glen Vasey was in the chair for the well-attended meeting and the Secretary's Report was read by Murray Summers. Gerald Holmes submitted the Treasurer's Report.

Members were reminded repairs are being made to the plant with the addition of a new condenser and brine pump. Also it was noted two heaters and two fans have been installed over the ice surface. These additions, it is hoped, will be a great help in controlling temperature and condensation.

Some concern was expressed that Winchester has not been well represented at out-of-town bonspiels in the last few years and the meeting appointed Bill Johnston to look after this important chore during the coming season.

Mr. Johnson's task will be limited to the men's division and participation in out-of-town mixed events will be under the guidance of Doug and Cathy Keys.

Installation of a boot cleaner which will be ready for opening night should prove of great value to the ice maker.

Although it is expected the ice will be ready for the first week in November 'Opening Night' is scheduled for Saturday November 7th.

Fees, it was agreed, will remain the same as last year - $35.00 for men and $20.00 for ladies.

President Vasey noted that 104 men and 77 ladies paid fees for the 1969-70 season.

Despite this large membership the club still invites applications from potential new members. Membership Chairman Ran Wylie suggests those wishing to join should contact him as soon as possible.

Nominating committee chairman Charlie Anderson presented the following list of committees which was unanimously approved:

ICE: Hugh Eadie, Ed Boyd, Clark Curtis, Bill Johnston.
MEN'S GAMES: George Davidson, Lloyd Kenny, Denzil Crowder, Bryson Patterson.
MIXED GAMES: Jim and Eleanor Toop, Bill and Gloria Stewart, Doug and Cathy Keys.
MEN'S BONSPIEL COMMITTEE: Garry Collins, Bill Lloyd, Ray Larsen.
MIXED BONSPIEL: John and Sandra Rennison, Max and Sunny Boyd, Charles and Marg. Anderson.
BAR: Jim Toop, Dalt Kenney, Ran Wylie, Earl Gray.
MUSIC: Frank Morgan, Harvey McIntosh, Gerald Baton.
TURKEY DRAW: Harry McNeil, Harry Hutchison, Dave Berry, Fay Shaver, Bryson Patterson.
CARETAKER: Fred Christie.

Fiddlers Plan Concert At Maxville

The Glengarry Old Time Fiddlers' Association are planning another fine evening's entertainment on October 10th in Maxville Community Hall. Their combination of first class imported talent and excellent local assistance, with a lively dance after the concert, has proved so popular that the people are coming from miles away to enjoy them.

The last concert brought visitors from the Vankleek Hill area, Lancaster and Cornwall, as far west as Winchester, and even a few American fans who came all the way from Potsdam and Rochester.

The guest star of this concert will be Winston 'Scotty' Fitzgerald, who was born in the little Cape Breton town of West Point, and presently resides in Sydney. From the age of eight he devoted himself to the violin, developed his own band, and became one of the great Scottish violinists. He has often appeared on radio and T.V. and has made several popular records. He is flying up from Sydney especially for this concert.

Also taking part in the program will be Gilles Roy, the step-dancer from Cumberland, the MacCulloch dancers, and vocalist Sylvester MacDonald. The massed fiddlers will be on stage, and will also be playing with Mr. Fitzgerald for the dancing afterwards.

Release Dates For Plowing Matches

Harry Williams, Secretary of Eastern Counties plowing association, has released the following dates for area plowing matches.

SATURDAY, OCTOBER 3 - Grenville County, at the Cook Farm, on Highway 43, five miles east of Kemptville.

SATURDAY, OCTOBER 10th - Carleton County (no further information available).

OCTOBER 13th to 17th - International Match, Victoria County, three miles west of Lindsay on Highway 7.

OCTOBER 23rd - Stormont County, farm of Garfield Nicholas, 1/2 mile east of Berwick.

OCTOBER 24th - Eastern Counties, at the same location as Stormont County above.

Mr. Williams reported rather reluctantly that no plowing match is being staged this year in Dundas County.

Mountain Girls Win Tourney

Mountain girls emerged victorious in a softball tournament staged at South Mountain last Saturday when teams from Iroquois, Brinston, Hulbert and Mountain competed.

Mountain met Hulbert in the final game and following their victory accepted the Lyal Coughler trophy from Bill MacDonald.

ATTENTION
SPORTSMEN

We offer top quality at low prices for your needs in all types of sports. Send for a quotation on any requirements to . . .

GAYMOR
Sporting Goods
127 Gardiner Street
Cornwall, Ontario
We Can Submit Team Prices

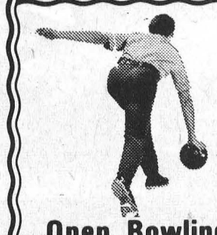

Open Bowling Now Available

Bowlers who have not joined a league and would like to, contact Sutton's Alleys for information.

Community League Starts October 6th

SUTTON'S
MAIN CORNER COFFEE SHOP and BOWLING LANES
PHONE 774-2809
WINCHESTER

LAST LIONS BINGO

$7500 CASH GOES

$3,000. GRAND PRIZE GOES

$5,000. Split Share The Wealth "Goes"
$800. In 12 Regular Games "Goes"
$500. Snow Ball Double Bingo "Goes"
$500. Jumbo Jack Double Bingo "Goes"
$250. Four Way Game "Goes"
$125. In 5-$25. Door Prizes "Goes"
$25. Baby Jack Double Bingo "Goes"

Everything Goes This Sat. Night

October 3rd, At 8:00 p.m.

BROCKVILLE MEMORIAL CENTRE
"BINGO PLAYERS, COME AND BRING A BASKET"

RED & WHITE FOOD STORES

FALL FOOD FESTIVAL of Savings

TENDER - JUICY - BRANDED - RED OR BLUE - FULL CUT
ROUND STEAK 95¢ lb.

SIRLOIN, T-BONE, WING STEAKS $1.09
Tender Meaty RUMP or ROUND STEAK ROASTS 95¢ lb
Lean Burger Blend GROUND BEEF 53¢ lb
Essex Family Pack LUNCHEON MEATS 16-OZ. PKG. 69¢
BURNS Bologna By the piece 39¢ lb
Fresh, Sliced Tender, Tasty Beef Liver 49¢ lb

REG. 39¢! — WESTON OATMEAL COOKIES 12 to Pkg. 35¢

BEST BUY! — 2-PLY ROYALE BATHROOM TISSUE 2 ROLLS 27¢

BEST BUY! — 3c OFF PACK — COLOURED PARCHMENT MARGARINE MONARCH 1-Lb.Packs 29¢

BEST BUY! — Reg. 92c Value! — 13c OFF PACK JAVEX LIQUID BLEACH 128-Plastic Jug 69¢

REG. 89¢! — INGERSOLL REGULAR CHEESE SPREAD 16-OZ. JAR 69¢
BROWN BEAR WHITE CREAMED HONEY ECONOMY 3-LB. TUB 99¢
REG. 69¢! VALUE — 8c OFF PACK . . . GLIDE SPRAY STARCH 14-OZ. TIN 55¢
SAVE 8¢! — RED & WHITE PEANUT BUTTER 16-OZ. JAR 49¢

SAVE 6¢! — Reconstituted TREE SWEET ORANGE JUICE 48-oz. tin 49¢
"THE TEA" BEST BUY! 10¢ OFF PACK! TEA BAGS 60 to Pkg. 69¢
FEATURE! — SAVE 7¢! 12-oz. pkg KELLOGG'S CORN FLAKES 2 FOR 69¢
WHITE SWAN BEST BUY! SAVE 16¢! TOWELS 2 Roll Pack 49¢

BUY-OF-THE-WEEK
PRIMROSE BEEF STEAKETTES lb. 59¢

HOSTESS BEST BUY! - 11-oz. foil Pre-priced 69c bag! POTATO CHIPS 59¢
SAVE 14¢! CARNATION COFFEE MATE 18-Oz. Jar $1.25
FEATURE! — Oatmeal - Chips & Chocolate - Spice - Sugar DAD'S COOKIES 8-oz. pkgs. 4 FOR 99¢
SAVE 4¢! — CHEF BOY-AR-DEE BEEF-A-RONI or SPAGHETTI & Meat Balls 15-Oz. Tin 39¢
FEATURE! — 10c Off Pack . . . . FABRIC SOFTENER NU-FLUFF 64-Oz. Plastic 49¢
FEATURE! MEDIUM or TODDLER FLUSH-A-BYES 48 to Pkg. $2.29

FEATURE! - 10c OFF PACK NABOB ROASTED COFFEE 1-Lb. Bag 88¢

on sale this week Volume 6
The Illustrated COLUMBIA ENCYCLOPEDIA Volume One 69¢ $1.99

SUPREME Walnut Pieces 3-OZ. CELLO 29¢
CLUB HOUSE — ALL VARIETIES Sauce Mixes FOIL PACKS 2 FOR 45¢
4¢ OFF PACK! — GLAD Sandwich Bags 50 TO PKG. 35¢

HEALTH & BEAUTY FEATURES!
FREE COMB with BRYLCREEM ... lge. tube 79c
REG. 3 for 51¢! — 6c OFF PACK LUX BEAUTY SOAP ... 3 bar pack 39c
REG. 79¢! — REGULAR OR ACTION MINT — 10c OFF PACK PEPSODENT TOOTHPASTE ... giant tube 59c
REG. $1.09! — GILLETTE SOFT & DRI DEODORANT ... 5-oz. tin 99c
REG. $1.29! TAME CREME RINSE ... 8-oz. btl. 99c

FEATURE! — Crushed - Sliced - Tid Bits 19-Oz. Tins LEE PINEAPPLE 4 FOR 99¢
FEATURE! — STAFFORD'S CHERRY, 19-oz. PIE FILLER 49¢ APPLE 19-oz. tin 39¢
SPECIAL 69¢! — KING SIZE 32-Oz. Plastic SUNLIGHT LIQUID 59¢

FROZEN FOOD FEATURES!
AUNT JEMIMA WAFFLES 9-oz. pkg. 39¢
HOLIDAY FARMS! — GRAVY AND ROAST BEEF 2-lb. $1.59
RUPERT HALIBUT FISH & CHIPS 20-oz. 79¢
BIRDS EYE AWAKE ORANGE DRINK 12-oz. tins 2 FOR 85¢
BURNS ROY-ALL Luncheon MEAT 12-oz. tins 39¢

FRESH FRUITS — VEGETABLES!
Ontario Grown Firm Green CABBAGE 2 heads 29¢
Ontario No. 1 Small Cooking ONIONS 10 lb. bag 59¢
Fancy Grade McIntosh APPLES 5 lbs. 59¢
United States No. 1 LETTUCE LARGE SIZE each 29¢

MANY MORE SPECIALS IN THE STORE

DIXON'S RED & WHITE FOODMASTER
WINCHESTER
PH. 774-2005 AND 774-2631

WINCHESTER Press

Volume Eighty-Three
Thursday, October 1st, 1970

WORKMAN BROTHERS, Publishers

Established In The Year 1888

Published Wednesday Afternoon
Dated Thursday

Subscription Rates: $5.00 per year in Canada; $7.00 per year in the U. S. A.; payable in advance

CWNA
"Award Winning Newspaper"

Member of the Canadian Weekly Newspapers Association and the Ontario Weekly Newspapers Association

Guaranteed Circulation Over 3400
Advertising Rates On Request

"Second Class Mail Registration Number 1555"

EDITORIALS... *the way we see it!*

It Won't Be Long Now

Like the golfer who fondly caresses his clubs in mid April the snowmobiler is taking the wraps off his machine and saying, "It won't be long now." Meaning, of course, that an early winter could be November fun for the owners of this latest recreational outlet. While some may refer to this sport as a "fad" the hard facts show a much different picture. More than a million of the machines are in use and projected growth in sales over the next four or five years is fantastic. At that time, based on this growth rate, the market will very likely be saturated.

Just imagine all that noise at a time when we are referring to noise as one of our great pollutants. Hopefully, though, new provincial and municipal laws will eliminate much of the noise. It is expected that much tougher laws will be in force this year governing the use of the machines, particularly on the streets and roadways of towns and villages, and on private property.

At the same time lists and lists of recommendations will be sent forth with the hope that the growing number of operators will adhere to at least some code of safe driving.

According to a recent article in the Canadian Medical Association Journal emergency departments of hospitals should be prepared to cope with more and more of the unusual accidents associated with them (snowmobiles). Last year the accident and fatality rate rose sharply and unless better methods are used in running these machines, unless stiffer regulations are imposed, unless safety measures are followed, the line-ups this year at doctors' offices and hospital entrances will be greater than ever.

Dr. J. W. Martyn of Peterborough, Ontario has made an interesting study and reported in the Journal that casualties appearing at the Peterborough hospitals rose from eight in the 1965-66 winter to 22 the next year and to 105 the following season. Of the 135 hospital patients 50 per cent. had lower extremity injuries; 16 per cent. upper extremity; 13 per cent. head; 9 per cent. spine; 6 per cent. eye. Many of the injuries included fractures and severe lacerations.

The report explains that 33 persons simply fell off their machines because of a bump or sudden turn. Eight collided with cars, five with other snowmobiles, 13 struck fixed objects such as trees, posts or buildings, and four of these sustained severe head injuries when they struck diving boards when travelling near the shores of frozen lakes. Another 14 injuries were caused by putting out a foot during a turn or tipover.

Dr. Martyn reports several patients actually tried to imitate dramatic television commercials where a machine bursts over a snowbank at high speed. For whatever reason two snowmobiles were actually driven off into a 30-foot quarry by exuberant drivers.

Because of the demand from buyers and governments, manufacturers are considering many innovations to machines, and current models should be an improvement over the earlier ones. Better tracking, wider shelves, and more safety features to "prevent" careless accidents have been introduced.

Even with modifications the snowmobile will still be a dangerous toy for a lot of people unless they stick rigidly to some hard fast rules of the road. Learn in detail how your machine works. Wear warm clothing, but not sloppy clothing. Use goggles. Do not drink and drive, and particularly at night. Know your snowmobiling territory. Do not tow toboggans without solid towing tongues. Do not bump along for a protracted period in any one sitting or kneeling position.

And because the machines are noisy show some consideration for your neighbour, particularly in the evening hours. Not everyone owns a snowmobile and not every owner goes tracking at night time. Provincial and municipal law will probably govern this area strongly this season.

Finally, be patient. Wait for the snow. It won't be long now.

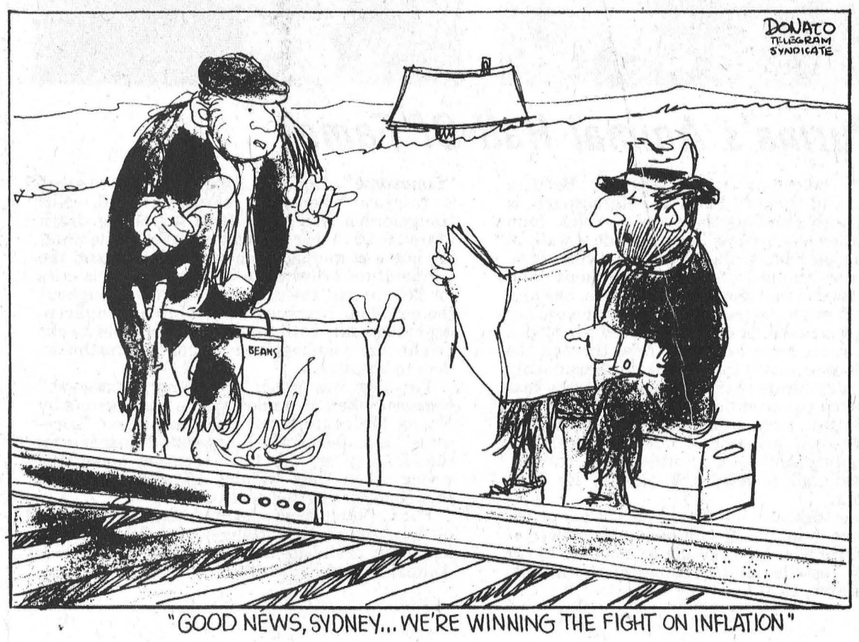

"GOOD NEWS, SYDNEY... WE'RE WINNING THE FIGHT ON INFLATION"



BILL SMILEY COLUMN

The Kids Are At School . . . I Think

If you heard a sigh sometime recently like an elephant about to lie down and die, there was nothing to be alarmed about. It was just the Smileys getting the last of two kids off to college/

Hugh isn't so bad any more. Boys aren't, generally. They'll jam some clothes and junk into a suitcase or two and a duffel bag, and off they go.

He had decided, after a couple of years of waiting table



The most cordially disliked person in the shop is the fellow who has yet to squander his precious vacation time.

and selling vacuum cleaners, that there might be something in that higher education stuff after all, and went back last year.

Unfortunately, I promised that if he buckled down, I'd give him some financial help. He buckled down just enough to get through his year, so this year I'm stuck with paying his fees. As far as eating goes, he's on his own.

Got him off on an early bus, bound for Halifax, with a big box of books and frayed shirts and one suitcase, mine, bulging. He was full, as usual, of boundless optimism and great expectations. No problem.

Kim is another kettle of fish. Or fowl. A year ago we took her off to university, got her registered, found her a place to live, and made about four long trips in six weeks to allay her loneliness, buy her more clothes, and change her living quarters twice.

She quit at Christmas and my stony heart bled tears when I counted the dollars down the drain. She was ill for a time. Then she went out into the world to seek her fortune.

She discovered that the streets of the city were paved with soot, not gold. After a few months of being broke or working, she chose the lesser of three evils, and decided to go back to school.

After an incredible delay, and weeks of agonizing anxiety for her mother, her application was accepted. (Dealing with university bureaucracy is like dealing with the government.)

I took her down and we checked out the university. She liked it, to my amazement. I think what sold her was that an English professor we talked to introduced himself by his first name, had long hair and a beard, and when he stood up, turned out to be in his bare feet.

She had expressed a desire to get out of the city. Sick of the smog, traffic and everything else that goes with it. She wished she could go to college in a small town. I pointed out that small towns do not boast universities.

But this was as close to it as you could get. Campus surrounded by orchards. A river winding through it. Well out of the city proper. No heavy traffic within two miles.

By sheer good luck, caught the last bed in a girls' residence. It's a co-operative, with 14 girls. They do their own cooking, cleaning, and make their own rules. Great.

A girl who lived in the house said it was fine. A stone's throw from the college. It was a mess, but professional cleaners were coming in to clean, decorate and put everything in order.

Then the doubts set in. "Dad, how can I get along with 13 girls? What if my room-mates don't like me? Wait'll they see me come in with my guitar, in jeans and sneakers." And so on.

In my jovial, fatherly way, I retorted: "Look, kid, 25 years ago I was living with 17 other fellows in a room the size of yours, and we got along."

The answer was typical of all kids, the minute you start talking about the tough old days. "Yeah, yeah, I know, Dad, but that was in camp, and you had no choice and I've heard it all before."

For once, I was firm. She was actually pleased by my firmness. All settled. So we took her down on a Sunday, to get settled. The house was still a mess. No cleaners. No drapes up. No pillow cases. Two or three girls struggling around with furniture. No heat in the house on a cold, drizzly day.

It was bleak and dreary and her spirits went down like a thermometer in an ice bucket. Typically, she hadn't even packed a sweater. I left her the one I was wearing.

When we left, she looked as woebegone as a drunk at a tea party. Her mother moaned softly all the way home and has been wringing her hands ever since. We'll see.

The Argyle Syndicate



See The Crane?

The Seventh Column

Here's an item of interest — mainly because of the price. Quite by accident it was brought to our attention a couple of weeks ago. And again this week we had the opportunty of checking the story out. To make it short and to the point would you believe that in Winchester, and probably elsewhere, you can pay as much as 28 cents a pound and as little as under five cents per pound for the *same* material. And that's without batting an eye lid. We couldn't believe it either. But it is a fact. The price spread here is something like 400 per cent. Now even in a day of escalating prices this one is just too, too much. Yet this and other price discrepancies exist every day, with the more gullible shopper becoming the fall guy. With competition, real competition as close as the south side of Ottawa, not to mention the facilities of other district towns, this is the sort of thing local retailers should be trying to avoid. Price spreads such as the one mentioned make the shopper mighty suspicious . . . and why not? Next time she (or he) will be looking elsewhere for a better buy. Over the summer months we had occasion to do some buying for the usual items found on most grocery lists. Our trips took us to three different stores in three different communities including Winchester. And the price spread, for example cheese spread, was as much as 18 cents for the same size jar. This is not to suggest that the "high" prices were all in Winchester stores. They were not! And price fluctuations of this degree are not to be confused with sensible competition. There's nothing wrong with competition until you suddenly realize that the price has been too high all along. Then you become disgruntled and start to look elsewhere for a better shake. Retailers in towns like Winchester should be constantly aware of these price pitfalls and where possible should try to avoid them. Otherwise the "Shop at Home" theory doesn't amount to much and chances are you'll probably find your next door neighbour tripping down the brightly adorned walkways of a nearby shopping plaza.

We are all talking about pollution, and some of us are even doing something about it. For instance, a report this week says the motion picture industry is picking up all the garbage on the streets and putting it on the screen.

And this from a well known sports announcer doing the play-by-play of a week-end football game: "Okay - - - -, the opening kick-off is just a couple of seconds away and we'll be back in just sixty seconds to bring it to you." Now that would be something, wouldn't it!

Carleton University's new $4.5 million University Centre was officially opened last Friday afternoon. Among the special guests at the cerermony was R. Buckminster Fuller, noted American architect and philosopher. According to our best sources Buckminster was unusually kind in his fee for making an appearance of this kind. As a rule the tab is $5,000, but because it was a university building the people in charge got him for a steal — only $3500. Makes you wonder about economics and philosophy, doesn't it?

A new course in some schools will stress the senses of touch, taste and smell. The "touch" and "taste" ideas may be new but the "smell" courses are not particularly original. Almost any student will tell you that one of the courses "stinks." And this has been going on since year one.

One way to judge a country's affluence (so it says here) is to examine the drinking habits of its people. Judged by this standard there is little doubt that Canada is a prosperous nation. Last year alone Canadians drank 23.3 million gallons of liquor (as distinct from wine and beer), an increase of 60 per cent. in the 10 years since 1959. Increase in consumption far outdistanced the increase in population. In 1969 the average per capita consumption of Canadians stood at a little more than six standard-size bottles of booze. Standard size probably means a 26 ounce jug. Breaking it down a little more it means that in Winchester in the past year a conservative estimate of the total consumption would be something over 10,000 bottles of the hard stuff. Add the wine list which is growing and the beer which is always flowing and the gallonage per person would be greatly inflated. The paradox for Winchester is that not one single ounce of the stuff was purchased from a government store in this town.

THE HOME TEAM



"Count me out . . . my belt broke!"

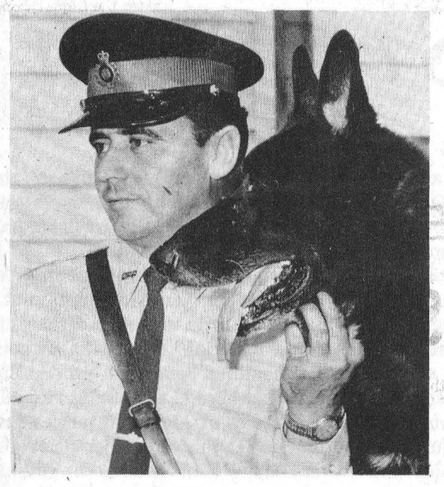





Honoured In Purina's Animal Hall Of Fame

"Kanaka", 7-year-old black German Shepherd, has given distinguished service as a member of the Ontario Provincial Police Canine Team, with an outstanding record of rescues, arrests, recovery of evidence, stolen goods and money.

In one significant rescue, Kanaka tracked a lost hunter through freezing swamps and a lake, having to swim at many points, breaking ice as he went, working a 20-hour old track for 4 hours to a successful conclusion. The dog then had to walk out, though granular snow, ice and freezing water played havoc with his feet. He required constant medication on cuts to his pads and was put out of service as a result, for two weeks.

Corporal A. A. Boley of the O.P.P., Kanaka's trainer and handler, believes without reservation that the lost hunter owes his life to the dedication and endurance of Kanaka.

Kanaka's fearlessness in the face of danger, his intelligence and endurance as a working member of the Ontario Provincial Police Canine Team have earned him a place in the Purina Animal Hall of Fame. **He is now retired as a family pet with the Boleys.**

"Ralph", belonging to 15-year-old Barbara Bowes of Old Orchard Farm in Peterborough, is credited with sounding the alarm for Mrs. John Bowes when she became locked inside a walk-in freezer at her home in January of this year. Mrs. Bowes was trapped for nearly an hour, and became frantic that she might suffocate. She also thought it might be many more hours before her absence was noted, or anyone realized her plight. The cat must have heard her cries through the locked door or sensed the trouble, for he suddenly created such furore with his unearthly cries that he attracted the attention of Mrs. Bowes' father, C. K. Bottun, from a distant part of the house. The cat stood his ground outside the freezer door, wailing and crying, until Mr. Bottun investigated and released the lock to let Mrs. Bowes out.

The alertness and intelligence of the young cat is a prime example of the reasoning power of animals. He was 7 months old at the time of the incident. Installed as a Member of the Animal Hall of Fame, 1970.

"Lonesome", Donalda, Alberta, helped to avert a tragedy when his master's friend, Nils Haugejorden was saved from a freezing death March 9, 1970. Mr. Haugejorden fell while walking home at midnight; snow was falling and the temperature below zero. No one heard his cries for help except the dog, who stayed throughout the next four hours with the injured man, keeping him awake, until the barking and cries awoke neighbours enabling them to get the frostbitten man to hospital.

The dog was given the name "Lonesome" because he had no home until he was taken in by Norris McIntyre about 2½ years ago. "Lonesome" also seems a self-appointed guardian of the children in the town, sensing something wrong when they wander off alone, bringing them back or alerting parents.

For his intelligence, devotion and alert instinct of the danger to Nils Haugejorden, "Lonesome" has been installed as a Member of Purina's Animal Hall of Fame, 1970.

Assistant Ag. Rep. Guest Speaker September Women's Institute Meeting

Juan Pinella, Assistant Agricultural Representative for Dundas, had a very interesting message for members of Winchester Womens' Institute last week.

Mr. Pinella was guest speaker at the September meeting and based his talk on Spain, his home country.

He told of summer temperatures as high as 120 degrees and gave a fine description of agriculture in that European country.

Mr. Pinella was thanked by Mrs. James Lemon.

President Mrs. R. Johnstone welcomed members and visitors and presided at the business portion of the meeting.

Mrs. Johnstone was appointed delegate to the area convention at Ottawa and members learned an invitation had been received from Vernon requesting Winchester branch to join them at their October meeting.

Members agreed to conduct a food sale in October in an effort to raise additional funds for the new Community Centre.

The Award to a graduate at North Dundas District High School in Science and Technology was won by Angus Banning of Metcalfe and two new 4-H leaders were appointed. Mrs. A. L. Inglis and Mrs. Lyle Rae will replace Mrs. G. Durant and Mrs. Raymond Annable who have made a valuable contribution for the past few years.

Mrs. Lemon read a detailed and informative paper on phosphates. The meeting closed with a dainty lunch.

Restrict Farmers Administering Penicillin

Farmers themselves will no longer be allowed to administer a long-acting drug called benzathine penicillin to sick farm animals.

The federal food and drug directorate has decided the product will be restricted to use by veterinarians.

Until recently, products containing the drug were available without prescription to farmers for treatment of cattle, pigs and domestic animals for infections and inflammations.

Health authorities decided to restrict the drug as a result of concerns about residues of the chemical remaining in meats after slaughter and being ingested by humans.

In some instances, the drug has been detected in animal tissue ten days after treatment.

While Canadian food inspectors to date have not found any traces of the penicillin drug in meats for human consumption, there have been reports of such residue findings in other countries.

The restriction will reduce the amount of the drug being used on animals, a health official suggested.

Do Fertilizers Cause Pollution?

To what extent does fertilizer use contribute to environmental pollution? Many statements in the Press have impressed on the minds of the public that fertilizer use on the farm is a serious polluter.

A recent release from Ontario Department of Agriculture and Food says complaints abound that many rivers, ponds, and lakes are being polluted by a tremendous growth of algae and other water plants. Since one limiting factor for algae growth in most water is phosphorus, the phosphorus level in lakes and streams thus becomes of prime concern.

The large amounts of phosphorus that are used as fertilizer give rise to the claim that fertilizer use is responsible for a major portion of themphosphorus in our waters.

Dr. M. H. Miller of the Department of Soil Science, University of Guelph, states that only a very small percentage of this phosphorus may reach our ground or surface waters.

When applied to the soil phosphorus fertilizer reacts very quickly to form compounds which are only slightly soluble in the soil solution. There is very little downward movement of phosphorus in the soil.

Therefore, we can conclude, according to the agricultural release, that fertilizer use is not contributing significantly to pollution through leaching of phosphorus to the ground water.

ONTARIO DEPARTMENT OF AGRICULTURE AND FOOD
EXTENSION BRANCH
Winchester, Ontario

HEAT UNIT & RAINFALL REPORT

	S. Mountain	Chesterville	Morrisburg
Rainfall Last Week	1.60	2.55	.94
Accumulation to Date	16.86	18.89	21.86
Heat Units Last Week	161	166	150
Accumulation to Date	2910	3073	2838

Take Precautions . . . silage gases are dangerous

Silage gases may be prevalent again this year, during corn silo filling time, and in the haylage season. If heavy concentrations of these gases are inhaled, the effect can be lethal.

Nitrogen silage gases are heavier than air, have a sickly sweet odour, and are colourless or yellowish brown. If their presence is noted, says Mr. Hal Wright, Farm Safety Specialist, Ontario Department of Agriculture and Food, the following precautions should be taken.

1. Before attempting to enter the silo, always have another person standing by in case of difficulties.

2. Use oxygen or compressed air equipment when climbing to remove the doors to the level of the silage. Alternatively, climb the outside of the silo and come down the inside to remove the doors.

3. When the doors are removed run the blower for half an hour to dispel the gases. Stay well away from the bottom of the chute.

4. If there is any exposure to the gases, a doctor should be consulted immediately, even if no ill effects are felt.

It is most impotant to follow these precautions says Mr. Wright, because the gases have a choking effect and paralyze the nervous system, and can cause death or permanent physical damage.

Dawley Holstein Wins Awards

Rock Street Ileen, owned by Dwight Dawley of Winchester was awarded First place in the 2-year-old Holstein class at Richmond Fair last Saturday.

The Dawley cow was also judged Senior and Grand Champion Female.

2000 Attend KCAT Autumn Showcase

'The success of this year's Autumn Showcase in attracting over 2000 persons on Sunday, September 20, clearly demands the staging of this event on a corresponding date next year', said Dr. F. A. Stinson, Principal of the Kemptville College.

This is the first time that a Showcase day has featured displays and information of direct interest to urban people.

Keen interest centred on an exhibit showing the importance of pesticides in giving the consumer the desired quality of fruit and vegetables. Farmers clustered about the alfalfa weevil exhibit, while others supplied information to a computer which calculated whether to purchase or rent farm machinery for most economical operation.

Tours of the modern Home Economics facilities attracted a steady flow of prospective students and their parents.

Tractors and wagons shuttled back and forth between fields and campus as urban and rural folk made it a real family outing. Many farmers brought corn for on-the-spot moisture testing. Others brought milk samples from their herds to watch a quick butterfat test on the Foss-Milko Tester.

For many children present the highlight of the day was to see baby chicks hatching and to hold a day old chick for a moment in their hands. Then, too, there was Maggie the magnetized cow to illustrate how much hardware can be detained in a cow's stomach.

Quantities of apples, cheese, milk, and coffee were served to the enthusiastic throng during their informative visit to the Kemptville College.

SMITH'S
Photo Studio
• PORTRAITS
• GROUPS
• WEDDINGS
• COMMERCIALS
We specialize in . . . Children's Photographs
62 Kyle Drive - Ph. 543-2873
Morrisburg

DRINK MILK
Milk will provide the necessary energy for your school child. One glass per meal adds much to the diet of growing children.
For your convenience WINCREST Milk, Butter, and Orange Juice may be purchased at SUTTONS IN THE EVENING OR ON SUNDAY. No need to be short of milk. Just patronize this WINCREST OUTLET.

The Finest in Dairy Products
WINCREST DAIRY
Your Dairy Number 774-3630
BASIL DAWLEY AND SONS — WINCHESTER, ONTARIO

AGROMATIC
Silo Unloaders - Bunk Feeders
All Barn Equipment
Poured Cement Silos
Call KEITH FAWCETT
PH. 989-5532 INKERMAN

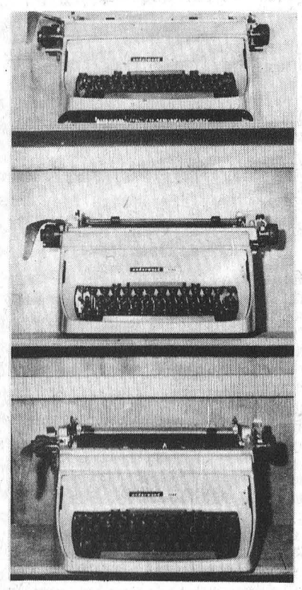
student Discounts
On Used Typewriters
(STANDARD OFFICE MACHINES)
These Underwood Standard Business Machines are fully reconditioned and guaranteed first quality. Come in and ask about our special student prices. But hurry, they won't last long.
PHONE 774-2524
WINCHESTER PRESS
these typewriters are just what the teacher ordered!


Mr. Farmer!
IF YOU GROW BUCKWHEAT
We are now paying
$41 to $50 per ton
AT OUR WINCHESTER ELEVATORS
CALL US AT 774-2209
WHEN YOUR CROP IS READY
D. L. Berry & Sons Ltd.
SOUTH MOUNTAIN 989-2880
WINCHESTER 774-2522
MANOTICK 692-3543
KEMPTVILLE 258-3408
SPENCERVILLE 658-2015



C. A. HOLMES
Plumbing & Heating
Phone 774-2100
WINCHESTER

Chesterville Team Places Second

Chesterville Fastball Team, in its first year as a competitor in the highly-rated South Carleton League, won the second division championship.

This was the first time in the long history of this league that playoffs were broken into two divisions with the four teams finishing on top, at the end of the regular schedule, playing for the league championship, and the next four competing for the consolation award.

The Chesterville players proved on the season's play they were well qualified to play in this highly-competitive league and came very close to finishing in the top division.

At the end of regular play coach Jim Helmer and his boys found themselves in sixth position, only one pont behind Osgoode.

In the preliminary round Chesterville eliminated North Gower in four straight games while Osgoode ended Metcalfe's hopes in five games.

Competition was keen in the final series but despite the fact the teams were evenly balanced Chesterville allowed Osgoode only one win in five outings to earn the award.

Because of the fact this is the first time a division '2' championship has been awarded no trophy was available in time for official presentation.

League President Alf Taylor had hoped to have the Rushleau Trophy at the park but experienced some difficulty locating the lovely trophy which was presented to the league some years ago by Mrs. Orville Rushleau in memory of her husband.

Mr. Rushleau was for many years an outstanding star in the South Carleton League, and following his untimely death, his wife gave the trophy for annual competition to the league's most valuable player.

Mr. Taylor expects to have the trophy returned to league headquarters in the near future and hopes to be able to officially present the award to Chesterville at some appropriate time.

In the League Championship race, Russell for the sixth consecutive time, earned the coveted trophy.

In the final series against Munster, it was Russell all the way, and although all games were close, Munster boys were eliminated in four straight games.



Members Of The Team

Following their final victory Chesterville players posed for above picture by the Chesterville Record photographer.

Front row, left to right: Don Riddell, Bill Dixon, Bob Miltmore, Brent Fawcett, Lloyd Guy, Garry Merkley, Don Munroe.

Back row, left to right: Stan Woods, Garry Barkley, Fred Labre, Bob Williams, Elzeon Raistrick, Jim Helmer (coach), Kevin Smith (bat boy). Ray Emery was absent when photo was taken.

Provincial Police Report Week's Activities

In 1969 there were 3,247,979 licensed drivers in the Province of Ontario. This year, over 1000 persons will be killed in Ontario as a result of traffic accidents.

Although the ratio of number of people killed as compared to the number of licensed drivers seems small, namely, .031% all of these people will be dead ...violently dead ..... Agonizingly dead .... And for what? For the sake of an extra drink. For the thrill of passing a car on a blind curve? To save a few seconds by unnecessary speeding.

Before this year is over, one out of four cars in this country will be involved in an accident. It doesn't have to happen to you. But your protection won't start until you realize that it can happen to you. In less than a second, your car can be turned into a smoking hulk of broken glass and twisted steel, so severe, that men with acetylene torches may have to cut your wife or children out of it. Some people don't have the nerve to imagine themselves in such anguish. Yet we are asking you to imagine it every time you get into your car. Because, without a certain amount of healthy fear, there's no reason to do any of the things that can prevent the tragedy. Like using your seatbelts, having your brakes checked regularly, and replacing worn tires. And doing all the other little things you know about but don't bother with. Aren't you worth the bother? Please drive safely, we want you to live.

Ontario Provincial Police in Dundas County, patrolled 12,373 miles while working 927 hours. During this time officers laid 40 charges while issuing 54 warnings under the Highway Traffic Act of Ontario.

Officers from Morrisburg Detachment investigated 1 theft and 24 miscellaneous complaints. One person was arrested and charged for impaired driving while 11 other persons were charged under the Liquor Control Act of Ontario.

Area highways were quiet with officers investigating 4 property damage accidents and one personal injury accident in which 1 person received minor injuries.

RED CROSS
IS ALWAYS THERE
WITH YOUR HELP

CHRISTIE CUP DONOR

Mack Marks 90th Birthday

Thanks to Mabel Carr of Morrisburg two clippings arrived at the office Monday morning and both are of particular interest to residents of this area.

'MACK'S 90th BIRTHDAY AN ALL-OUT CELEBRATION' is the heading on one, while the other simply relates in bold black letters, 'CALGARY PIONEER DIES AT AGE 87'.

The 90th birthday referred to is that of Mackenzie Ralph Christie and the death is that of his brother, Robert Gladstone Christie.

Both men were born in Winchester, as was another brother and it was these three men who made a major contribution to curling in the early 30's. Rural curling interest was at a low ebb at that time and in an effort to insert new life into the grand old game the three men, all residents of Western Canada, donated the 'Christie Cups' for annual competition.



There is little doubt the three men kept in close touch with their birth place and were undoubtedly inspired by messages from curling greats of the day, such as W. J. Cass, or Fred Broder to perpetuate their name in the curling fraternity.

The cups, the huge silver mug with the accompanying four smaller ones, were for many years the main challenge of curlers from Winchester, Morrisburg, Metcalfe and Russell and the gleaming silverware was often played for as often as three times in one week.

The brothers, Robert Gladstone, (whose death occurred recently in his 87th year), N. J. (Nat) and Mackenzie (Mack) founded a laundry at Calgary in 1903 and turned the business into the largest such operation west of Winnipeg.

The lone survivor, Mack, although retired since 1949, is an ardent hunter and dog breeder. He has been associated with the Stampede Board, the Ranchmen's Club and local horse shows.

Curlers throughout the district, particularly those who were active in pre-World War II days, will learn with regret of the death of Robert but at the same time will be pleased to learn that 'Mack' has reached his 90th milestone.

Possibly a fitting gift for this fine gentleman would be a line from club secretaries advising him that the cups bearing his name would be back in circulation this winter with renewed interest.

GUARDIAN DRUGS
OCT. 5 TO 10
WE RESERVE THE RIGHT TO LIMIT ALL QUANTITIES
FALL FAIR VALUES SALE
CREST
MINT OR REGULAR
MFGRS. DEAL LIST 75¢
4¢ OFF
DEE TEE POLY GARBAGE BAGS
10 GIANT 26"-36" PLASTIC
26" x 36"
SUGG. LIST 49¢
3 PKGES. 1.00
DEE TEE AUTOMATIC ELECTRIC
VAP-AIR VAPORIZER/HUMIDIFIER
140 oz. CAPACITY
SUGG. LIST 6.95
4.99
HEATMASTER AUTOMATIC
HEATING PAD
3 POSITION HEAT SWITCH
1 YEAR GUARANTEE
4.99
KOTEX
12's REGULAR
SUGG. LIST 63¢
44¢
SNOW WHITE FACIAL TISSUE
SUGG. LIST 2/71¢
2 FOR 57¢
SNOW WHITE BATHROOM TISSUE
ASSORTED COLOURS
6 ROLLS FOR 77¢
GERITOL
LIQUID 12 oz. SUGG. LIST 3.09
TABLETS 40's SUGG. LIST 3.09
YOUR CHOICE
1.99
BAN SUPER-DRY ANTI-PERSPIRANT 4 oz.
SUGG. LIST 1.29
83¢
WILKINSON II RAZOR BLADES
5's
PLATED FOR COMFORT
SUGG. LIST 89¢
67¢
ARRID EXTRA-DRY ANTI-PERSPIRANT 6 oz.
REGULAR OR UNSCENTED.
SUGG. LIST 1.59
99¢
THESE ARE JUST A FEW OF OUR SPECIAL SALE VALUES! CHECK OUR WEEKLY SPECIALS TOO!
LaRose Pharmacy LTD.
REXALL WINCHESTER DRUG STORE
Ph. 774-2633 Winchester

BOYD'S
COMPARE BOYD'S
WINCHESTER, ONTARIO
TOP QUALITY CHRYSLER CANADA LTD. USED CARS
1966 DODGE
Four Door
Stock #7265B
$999
1969 DODGE
POLARA
2-door Hardtop, power steering and brakes, radio, 8 cyl.
Stock #7244A
$2595
1968 CHEVROLET
IMPALA
2-door Hardtop, power steering and brakes, radio.
Stock #1032B
$2175
1968 PLYMOUTH
FURY II
2-door Hardtop, 8 auto., power steering and brakes, radio.
Stock #1040
$1869
1963 PLYMOUTH
2-door, standard transmission.
Stock #1012B
AS IS $199
SPECIAL PRICES
ABOVE WILL TERMINATE NEXT
WEDNESDAY, OCTOBER 7th, 1970
Established For 36 Years Our Motto "Service After Sales"
BOYD'S
AUTHORIZED CHRYSLER, PLYMOUTH, FARGO TRUCK DEALER
W. J. L. BOYD & SONS LTD.
WINCHESTER 774-2520
TELEPHONES
Open Evenings Until 9 PM
OTTAWA 236-6505

Williamsburg News...

Williamsburg

Miss Brenda M. Smith of Chesterville spent the week with her grandmother, Mrs. George B. Wingard.

Mrs. Andrew Carruthers and Mrs. Richard Marcellus have returned home from a visit to Dr. J. R. and Mrs. Lee's of Southburg, Connecticut, U.S.A.

Mrs. Alice Harber and Mrs. Bert Whitteker of Vancouver, B.C., and Mrs. Mabel Casselman of Toronto were guests last week end of Mr. and Mrs. Clifford Casselman and other relatives.

Mr. and Mrs. Herman Little of Toronto and Mr. and Mrs. Russell Casselman and Steven of Brockville spent the weekend with Mr. and Mrs. Clifford Casselman.

Mr. and Mrs. Heber Casselman and Nancy K. of Muskegon, Michigan and Mrs. Garnet Casselman and Dwaine of Ottawa spent Wednesday with Mr. and Mrs. Claude Casselman and other relatives.

Rev. and Mrs. Wellwood Adam of Gananoque are visiting friends in this community for a few days.

Mr. and Mrs. Elbourn McIntosh have returned home from their California trip.

Mr. and Mrs. Mervyn Wells and Carson Wells of Ottawa and Mr. and Mrs. Graham Wells of Colquhoun were callers at the latters mothers, Mrs. John Erratt on Sunday evening.

Mr. and Mrs. Bruce Hamilton of Massena, N.Y., called recently at the home of the latters aunt, Mrs. Hattie Thompson.

Rev. and Mrs. H. Adam of Gananoque were guests of Mr. and Mrs. Ward Casselman on Sunday.

Mr. and Mrs. Stevan Zaric of Toronto and Mr. and Mrs. Michael Mansell of Toronto, spent the weekend with Mr. and Mrs. Charlie Pitts and attended her sister June's wedding.

Recent visitors at the home of Mr. and Mrs. Floyd Whittaker and Dale, Williamsburg, were Mr. and Mrs. Albert Mosses, Jefferson, Ohio; Mr. Raymond Crommiller, Victoria, B. C., Miss Carol Ivens and Mr. Bill Rumble of Iroquois; Mr. and Mrs. Percy Servage from Biggar, Saskatchewan; Miss Clara Redmond; Mrs. Eloise Wilson, from Jefferson, Ohio, U.S.A.

Mr. and Mrs. Floyd Whittaker and family attended the reunion held at the home of Mr. and Mrs. Bert Casselman, Elma in honour of Mr. and Mrs. Percy Servage of Biggar, Saskatchewan.

List Bookmobile Visitation Dates For This Area

The United Counties Bookmobile will visit the following locations during the week of Monday, October 12.

On October 13th, it will visit the following:

Williamsburg P.S.	10:00 - 11:30
Williamsburg C.	11:30 - 12:00
Dundela	1:30 - 1:45
Brinston	2:00 - 2:15
S. Mountain P.S.	2:30 - 3:10
S. Mountain C.	3:15 - 3:30
Mountain	3:40 - 4:15

On Wednesday, October 14th, it will visit the following.

Long Sault P.S.	9:30 - 11:10
Long Sault C.	11:15 - 1:00
Gallingertown	2:15 - 2:30
Bouckhill	2:45 - 3:00
Winchester Springs	3:30 - 4:30

On Friday, October 16th, it will visit the following.

Sunnybright	10:00 - 10:15
Elma	10:25 - 11:30
Dunbar	11:35 - 12:00
Morewood P. S.	1:30 - 2:30
Morewood C.	2:35 - 4:00

St. Peter's LCW Chooses Thank Offering Date

The September meeting of L. C.W. was held at the Church, with 18 members in attendance.

Mrs. C. McIntosh was in charge of devotions and Rev. Goos presented a Bible study.

It was decided that a donation be given for the purchase of materials to be used for crafts in Argentina Old Folks' Home.

October 25th is the date chosen for the Thank Offering Service.

After a short business period, the meeting closed with the Missionary Benediction.

Elma

Debra and Leslie Killen, Kingston, and little Tracy McMillan, Chesterville, spent a few days with relatives here, while their parents, Mr. and Mrs. C. M. Killen and Mr. and Mrs. John McMillan enjoyed a holiday at Cape Cod and other Eastern points.

Mr. and Mrs. Donald Dillabough visited at the home of Mr. and Mrs. Fraser Smith, Cornwall, on Sunday.

A very enjoyable time was spent at the home of Mr. and Mrs. Bert Casselman, when relatives and friends gathered in honour of Mr. and Mrs. Percy Servage of Biggar, Saskatchewan, who are visiting here for a few days.

Winchester Springs

Mrs. Klaas Leyenaar and Miss Maryke Layenaar were guests at the wedding of Miss Corry Smallgange and Mr. Karl Niedergessas at Brockville on September 19th.

Mrs. Jas. Herriman has returned from Stoughton, Saskatchewan, after spending the summer with Mr. and Mrs. Willis Herriman and family.

Miss Maryke Leyenaar was an over night guest on the weekend with Mr. and Mrs. R. Curry and Michael of Ottawa.

Mrs. Keitha Morrow of Winchester, Mr. and Mrs. Harry Potter of Kemptville spent the weekend with Mrs. Abram Bailey.

Dr. and Mrs. Edwin Holmes of Lanark were callers on Saturday of relatives here.

Mr. Gerald McPherson and Paul of Chatham spent the week end with Mr. and Mrs. Earl Munro and Wilmer.

Mr. and Mrs. Harry Holmes, Mr. and Mrs. Irwin Holmes and Mrs. Leslie Holmes attended the Pitt - Carkner wedding at Williamsburg on Saturday.

Mrs. Muriel Davidson and Mrs. Earl Munro attended the executive meeting of Seaway Valley Presbyterial U.C.W. at Maxville United Church recently.

Nation Valley

Mr. and Mrs. Gerritt Oosterbaan were dinner guests of Mr. and Mrs. T. J. DeJong, Iroquois, Thursday.

Irwin Baker visited Mr. and Mrs. Alton LaGrove on Thursday.

Mr. and Mrs. Richard Heaton of Brockville were Sunday guests of Mr. and Mrs. Harvey Barkley and family.

Recent callers with Mr. and Mrs. Lloyd Merkley were Mr. and Mrs. Bert Casselman, Elma, Mr. and Mrs. Floyd Whitteker and Jo-Anne Kerr of Williamsburg, Mr. and Mrs. William Coulthar, Ottawa.

Mr. and Mrs. Edwin Forward and family visited Miss Isabell Forward of Ottawa on Saturday.

Mr. and Mrs. Lloyd Merkley and Miss Eileen Merkley, Mr. and Mrs. Percy Servage of Biggar, Saskatchewan were dinner guests on Wednesday with Mr. and Mrs. Morris Dewe, Cornwall.

Callers with Mr. and Mrs. Ralph Gray on Sunday were Mr. and Mrs. Gerald Styles of Williamsburg, Miss Frances Merkley and Mrs. Evelyn Holmes of Maple Ridge.

Mr. and Mrs. Lloyd Merkley and Miss Eileen Merkley were supper guests on Sunday of Mr. and Mrs. Elburn Carr of Berwick.

Mrs. Edwin Forward and Allen spent Sunday with Mr. and Mrs. Nelson Scharf of Hulbert.

W.I. Sponsors Williamsburg 4-H Club

The 4-H club of Williamsburg sponsored by the Women's Institute is active once again.

The first meeting of the 4-H Homemaking club was held September 23rd at the leader's home, Mrs. Wilbur Garlough. Twelve girls attended the meeting.

Officers elected were President, Beth McIntosh; Vice President, Laurie McIntosh; Secretary, Beverly Durant, and Press Reporter, Susan Wells.

The next meeting will be held at Mrs. Wilbur Garlough's on Saturday, October 3rd at two o'clock.

Announce 200 Club Winners

The jointly sponsored 200 club draw by Williamsburg Senior Fastball Club and Royal Canadian Legion Branch 538 was finalized at a dance in Williamsburg Legion Hall, at Boucks Hill Saturday September 26th.

Winner of the $500.00 was Gerald Hall of R.R. #2, Williamsburg, $250.00 was won by Hartley Allison of Brinston, the door prize of $10.00 was won by a visitor, Mr. Polley from England. A guilt made and donated by Mrs. Smirle was won by Mr. Al McKinnon of Morrisburg.

The following were $10.00 winners during the 15 week event. Bernice Woods, Evelyn Smith(2), Keith Kirkwood, Ken Ferguson, Jack Merkley, Tom Kennedy, Pat Kirker, Bill Arvis, Leo Berreault, Joan Smirle, Garry Black (2), Dale Marcellus, Barbara Whitteker, Blanche Garlough, Gerald Hall, Pyliss Strader, Bobby Schell, Lorne Empey, Ross Nephew, Jack Notman, Bill McQuigge, Glenn McIntosh, Clint Beckstead, Nathan Beckstead, Clifford Warren, James Vaughn (2), Cam Dillabough, Harold Coughler, Paulette Duval, John Allison, Garnet Empey, Dwight Crowder, Johnny Whitteker, Kenneth McGowan (2), Kenneth Prunner, Lyle VanAllen, Bill Tupper, Earl Bell (2), Mary McMillan, Judy Hess.

Mrs. Wesley Crowder Dies Suddenly At Morrisburg

Mrs. Wesley Crowder, the former Barbara Ann Mills, daughter of the late Mr. and Mrs. Samuel Mills of Avonmore, passed away suddenly September 22nd at her Morrisburg home.

The late Mrs. Crowder was in her 88th year and she and her husband had celebrated their 70th wedding anniversary only a few weeks before her sudden death.

Besides her loving husband she is survived by two sons and three daughters: Mrs. Harley Hammond (Hazel), of Sherrill, N.Y.; Bryson of South Mountain; Mrs. Robert Geggie (Beatrice), Winchester; Wilfred of Ottawa and Mrs. Wray Froats (Patricia) of Burlington, Ontario.

Also surviving are several grandchildren and great grandchildren, and one sister, Mrs. Hattie Stephenson of Cornwall.

Funeral service at Armstrong Funeral Home, South Mountain was conducted by Rev. Rowley of South Mountain United Church, at 2:00 p.m., Thursday September 24th.

Pall bearers, all grandsons of the deceased, were Gary Roberts, Ray Crowder, Clair and Gordon Froats, Robert Geggie (Jr.), and James O'Connor.

Interment was at Knight's Cemetery, Inkerman.

Strader's Hill

Mr. and Mrs. Hank DeVries spent Tuesday in Ottawa.

Mrs. Eric Riddell of Dundela was host to a Tupperware Party Monday evening and a good crowd of ladies turned out and also a good bill of sales for the hostess with Mrs. Dafoe of Ingleside being the demonstrator.

Rev. Bruce of Dundela charge visited Mr. and Mrs. Alton Riddell Thursday afternoon.

Mr. and Mrs. Sluskie of Toyes Hill had dinner with Mr. and Mrs. Lee Hummell Friday.

Congratulations to Barry Beckstead and Barbara Hummell being lucky winners at Cardinal Bingo Friday night.

Mr. and Mrs. David Bryan of Toronto and Miss Linda Casselman, student nurse from General Hospital, Cornwall, were weekend visitors of their parents, Mr. and Mrs. Ivan Casselman and family.

This weeks visitors with Mr. and Mrs. Lloyd Beckstead and Larry were Mr. and Mrs. Ed. Beckstead of Dundela, Mr. and Mrs. Lyle Beckstead, of Riverside Heights, Mr. and Mrs. Nathan Beckstead and children of Williamsburg, Mr. and Mrs. Allan Beckstead and children of Mountain, Mr. and Mrs. Ernie Beckstead and children, Mrs. Ethel Bolten and Edna Swerdfeger of Vancamp.

Little Kim Shaver of Dunbar was an overnight guest of her grandparents, Mr. and Mrs. Cecil Hanson on Sunday.

Messers Keith Collard and Art Fawcett of Iroquois had supper Sunday with Mr. and Mrs. Lee Hummell and Barbara.

Mr. and Mrs. Acil Cook of Hainsville spent Friday with their daughter Mr. and Mrs. Ernie Serviss and girls.

DIALOGUE BACK

Among NDDHS Projects

'Dialogue', the interesting and often controversial newspaper, is back again at N.D.D.H.S. The first issue for 1970-71 was distributed last week. A new staff has been elected. Members are as follows - Editors: David Thompson, Stephen Workman; News Editor: Paul Foley; Creative: Bob Ferguson; Sports: Bill Byers, Lorna Marcellus; Production: Stephen Workman; Reporters and Assistants: Sharon Carruthers, Margo Carkner, Steve Durant, John LaRose and Lee Riggins.

Student Council met for the first time last week to plan the 1970-71 activities. The executive is as follows - President, Tom Hutt; Vice President, Jeff Boyd; Secretary, Debbie Holmes; Social Convenor, John VanVliet; Treasurer, David Thompson; Assistant Treasurer, Sonia Sartor. Each class is represented by an elected boy or girl.

Committees were set up to deal with finance, entertainment and the constitution. Plans are underway for the first school dance of the year to be held early in October.

The house league system is again in operation in the Physical Education Department under the direction of Mr. B. Taylor. All students in the school are assigned to a house for purposes of team competition. Each house has its captains. They are Gold House - Cornel Dobbe and Anna Verhoeven, Black House, Mark Wiskeman and Bonnie Lannin. Green House, Jeff Johnston and Ginny Holmes. Red House captains have not been chosen yet.

Schedules are complete for Basketball, Soccer and Football games for this season. North Dundas teams will play teams from South Grenville, Thousand Islands, General Vanier, Brockville Collegiate, Cornwall Collegiate and Seaway. Several games will take place at N.D.D.H.S.

The first field trip of the year took place last week when approximately 50 Home Economics students of Levels III and IV visited Upper Canada Village. Pioneer Life in Ontario is part of their course and the village affords an excellent opportunity for students to see life as it was then.

Miss Carolyn Arcand, Miss Marion Lynch, Mrs. M. Fetterly, Mr. H. Allison went along with Mrs. L. Allison, Home Economics teacher, to supervize the student groups at the Village.

FIGHT THE FREEZE with

Perma-Fill

for the best cooling systems 'going'



Perma-Fill 2-year Anti-Freeze

Canadian Tire's famous Cold-Crusader rides again — now with the protection-plus of a leak-sealant that stops small holes tight; worth remembering for the not-so-new car with the not-so-sound radiator. Fights the freeze down to 62° below — and come summer, becomes a super-coolant with a 330° boil-point. Keep your car in the running this winter with Perma-Fill's triple-protection — anti-freeze, anti-corrosion, anti-leak. Formulated for all cooling systems, including aluminum blocks. Better buy Perma-Fill and beat the big freeze. .84 QUART 2.99 GAL.

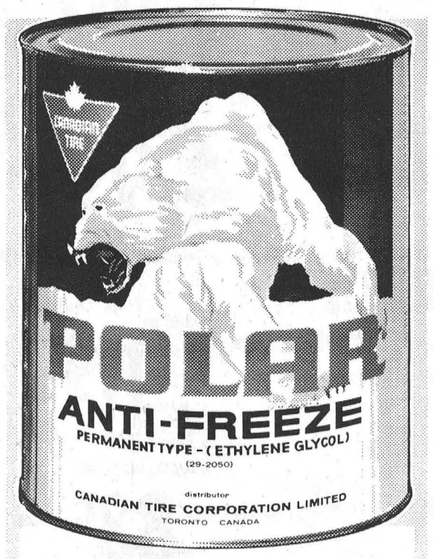

Polar 2-Year Anti-Freeze

The best Ethylene Glycol known, and it's only to be found at Canadian Tire. Year-round protection with inhibitors and stabilizers to preserve all cooling-system parts. For all cars and trucks including models with aluminum blocks. Chromate-compatible for diesel and tractor use too. Just 6 quarts protects a 12-quart system down to 34° below zero. .75 QUART 2.59 GALLON

CANADIAN TIRE

CANADIAN TIRE associate store

Phone 535-2845

W. P. HENOPHY LTD. - WILLIAMSBURG

Opening

IN WINCHESTER

SNOW DROP BOUTIQUE

Ladies' Wear



You're Invited!

THURS. OCTOBER 1st

We are proud to announce the opening of our new store. The Snow Drop Boutique will carry the finest in Ladies' Apparel. Be among the first to visit us and browse through our fresh, new store.

We're sure you'll be pleased.

WALTRAUD STECK
MYRTLE FREELAND
- PROPRIETORS -

MAIN ST.
(Across from IGA)

More Farmers To Withhold Taxes



Another group of farmers gathered at Chesterville Legion Hall last Tuesday night (September 22nd), to discuss the Ontario Federation of Agriculture suggestion concerning withholding of education taxes.

The meting was sponsored by Dundas branch of the O.F.A. and President Ken Carkner presided at the orderly meeting.

Oswold Bowes of Renfrew, Fieldman for the O.F.A. told the gathering the federation hoped, through this withholding action, to convince the government the present taxation system is very unfair.

Mr. Bowes quoted figures to demonstrate how taxes had increased and what an unfair amount comes from property tax. He stressed that the O.F.A. is not against paying taxes but does feel everyone should be taxed according to ability to pay.

County Director Hugh Blaine also addressed the meeting and suggested taxing a farmer's land, his tool of trade, was like taxing a carpenter's tools or a doctor's equipment'.

Those present were asked to demonstrate by a show of hands how many were willing to withhold education tax this fall and, as picture indicates, there was no dissenters.

Photo Courtesy of Chesterville Record.

No Dissenters At Chesterville

50 RUSSELL FARMERS

favour withholding taxes

Fifty Russell farm residents met last week at Russell Curling Club, and following discussion regarding the question of withholding education tax, hands shot ceilingward in the traditional gesture of support.

Albert Belanger, Russell M.P.P. and Hugh Blaine of Mountain, a County Director of the O.F.A. were introduced by Federation Fieldman Osbourne Bowes.

Mr. Belanger answered questions in both English and French and advised support of the O.F.A. and promised to carry the area's feelings to Queens Park.

Mr. Blaine also delivered an interesting message strongly urging all to support the tax withholding scheme.

It was learned following the meeting that a Russell County re-organization meeting has been arranged by the O.F.A.

This meeting will take place at Leonard Hall in Cumberland Township and farmers from Clarence and Cambridge Township are urged to attend.

One director, four delegates and a new executive will be elected at the meeting and Fieldman Oswold Bowes stressed that ladies are welcome.

Elma

Mr. and Mrs. Alfred Sweetman, Sarnia, were guests of Mr. and Mrs. Graham McPherson for a few days.

Service in the local church was withdrawn on Sunday due to Anniversary Services in Williamsburg United Church. Communion Service will be held next Sunday.

During the weekend Mr. and Mrs. Don Dillabough visited Mr. and Mrs. Amos Briscoe at Belleville and Mr. and Mrs. Harold Brown and family at London. They were accompanied home by Mr. and Mrs. Melvin Dillabough who visited at the home of their daughter, Mrs. Brown, for two weeks.

Mr. and Mrs. Fred Cass

Foster Parents For Two

Mr. and Mrs. Fred M. Cass of Winchester have financially 'adopted' two little girls.

One, Luz Ampara Acosta, a young Columbian girl, living in the slums of Bogota and the other, Lai Lin Noi, a Chinese girl living in refugee Hong Kong.

Both girls were adopted this year through Foster Parents Plan. This means Mr. and Mrs. Cass will be sending $17 each month, for each girl, and this amount will provide a monthly cash grant, supplementary new clothing and household goods carefully selected to meet the needs and, in addition, the PLAN offers free medical care when called for, primary school education and in some cases vocational training.

At present more than 11,000 children in ten of the world's developing countries are being cared for through Foster Parents Plan by individual and groups in Canada. They exchange letters with the children each month, receiving both the original and translations supplied by PLAN.

The variety of Foster Parents



Lai Lin Noi

is surprising and range from school groups to military messes, from the Pearsons, the Stanfields and the Diefenbakers to a mother with a brood of her own, or to a young couple anxious to share their happiness.

Children of all faiths are assisted because PLAN is a non-sectarian, non-profit, non-propaganda, independent, government approved organization.

For the benefit of others interested complete information is available simply by writing Foster Parents Plan of Canada, 153 St. Clair Avenue, West, Toronto, Ontario.

One of the little girls adopted by Mr. and Mrs. Cass, Luz Amparo, is a child of the slums of Bogota. Her family had known only hardship and privation. Her parents can read and write but have little other education. The family income is only $45.00 a month and this hardly provides all the school needs of three children in high school and one in grade school.

The other girl, Lai Lin Noi, hopes some day to become a teacher or nurse. This little girl's family - father, mother, and four children - live, study and work in a little cubicle twelve feet by twenty feet.

This little Chinese girl is shown in accompanying photo.

Mr. & Mrs. T. Dalgleish Celebrate 70th Anniversary

A bride and groom of 70 years ago, Mr. and Mrs. Thomas L. Dalgleish, were honoured by family and friends on Sunday September 20th as they reached another happy milestone in their long life together.

Married at Springhill, they spent the greater part of their lives farming at Vernon till they retired and moved to Cornwall in 1944. Mrs. Dalgleish is the former Mary Robertson.

Messages of congratulations were received from Her Majesty the Queen, Prime Minister Trudeau, President Richard Nixon, Pope Paul VI, Hon. Robert Stanfield, Hon. Gordon Blair, M.P., Hon. John Robarts, Premier of Ontario, Hon. Fern Guindon, Minister without portfolio, Mayor Nick Kaneb and other Cornwall city officials, Hon. Lucien Lamoureux, and a host of friends.

A three-tiered 70th wedding anniversary cake centered the table and women from First Baptist Church catered. Pouring tea were three granddaughters, Miss Debbie McConnell, Mrs. Lynda Gets, and Mrs. Norma Price, assisted by Mrs. Alice Freeman, Mrs. Amy Freeman and Mrs. Evelyn Muckle.

Among those in attendance were Mrs. Dalgleish's brothers, Edward of Vancouver and John of Ottawa. Also a sister, Miss Jessie Robertson, Vernon; Mrs. Lucy Biblin, Toronto, a sister of Mr. Dalgleish; and Mrs. John Lockner of Campbell River, B.C.

Guests from Vancouver, Florida, Toronto, Montreal, Kitchener and the Ottawa district were also present.

Mr. Dalgleish, whose 90 years of age, and his 88-year-old wife are the proud parents of 9 children, 16 grandchildren and 14 great grandchildren.

Sons and daughters of the couple are Mrs. Howard Justus (Margaret), Chesterville; Mrs. Edward Fawthrop (Cora), Cornwall; Mrs. Melvin McConnell (Hazel), Cornwall; Harvey, Kemptville; Mrs. Clem Lenke (Helen), Florida; Miss Jean Dalgleish, Cornwall; Mrs. Lawrence Craig (Alice), Vernon; Mrs. James Leighton (Dorothy), Cornwall and Stuart of Vernon.

CROSSWORD PUZZLE

Song Birds

ACROSS

1 Meadow ——
5 The —— bird
8 House ——
12 Black (poet.)
13 Number
14 Ceremony
15 Tropical plant
16 Red songbird
18 Comment
20 Relate again
21 Through (prefix)
22 Beverage
23 Papal war against Moslems
27 Vestige
31 Trim branches
32 Girl's name
34 Prickly fruit envelope
35 Shoulder (comb. form)
36 Jacob's brother (Bib.)
37 Biblical judge
38 Coarse cotton drilling
40 Braced framework for railroad
43 Jack at cribbage
45 American humorist
46 Having a handle
49 Vessel for boiling liquids
53 Reanimate
55 Golf course device
56 Ancient Syria
57 Plaything
58 To the left comb. form)
59 Knight of Round Table
60 Distress signal
61 Nestling

DOWN

1 Shakespearean king
2 Competent
3 Extent of space
4 Mixes, as dough
5 Rosettes on a hat
6 List of quotes
7 Earth (Latin)
8 Author
9 Russian hemp
10 And others (ab.)
11 Dickens' character
17 Greek letter
19 Narrow inlet
23 Lump of earth
24 Italian city
25 Preposition
26 State (Fr.)
28 Encourage
29 Pick out
30 Great Lake
33 Prison warders
36 Exhibit feeling (jocose)
39 Surrounds
41 Organ of sight
42 Colonize
44 Strikes repeatedly
46 Desert inhabitant
47 Roman emperor
48 Cicatrix
50 Three at dice
51 Molten rock
52 Type of poetry
54 Also

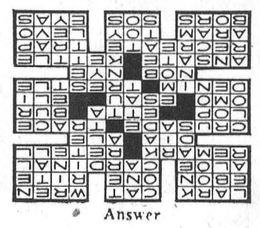

Answer

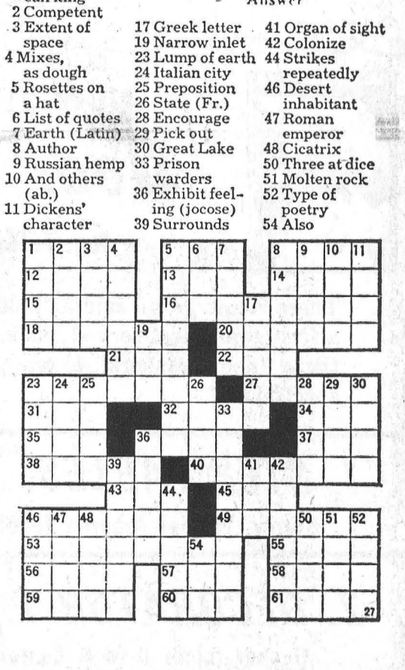

King FILL UP Says
ORDER OUR GASOLINE IT'S NEVER TOO LATE, TO GIVE YOUR EQUIPMENT ITS PROPER MATE
Our GASOLINE Your EQUIPMENT
S. G. Black
Fuels Ltd.
PH. 774-2109
WINCHESTER

The minimum wage is going up.

An announcement on the new Minimum Wage and some improvements of Employment Standards in the area of job security.

As of October 1, 1970, the general minimum wage goes up to $1.50/hour, and the construction minimum to $1.75/hour. Then, on April 1, 1971, the general minimum jumps to $1.65/hour, and construction to $1.90/hour.

If your wage depends on the established minimum, get the whole story on the rising minimum wages by writing or phoning the Regional office of the Ontario Department of Labour nearest you.

At the same time the minimum wage goes up, new regulations come into effect to improve your job security.

For example, if you work for one of an associated group of companies and are assigned to another company in the group for a period of time, you'll get paid for any overtime you work just as if you were still working for the original company. All the other provisions of the Act apply the same way.

If, for any reason, your company closes down, all wages owed to you (up to $2,000) have preferred claim against the assets of the employer.

The same rule covers any vacation pay you may have coming (vacation pay must now be held in trust for you by your employer).

How much vacation are you entitled to? The law says you must get at least one week's paid vacation after your first twelve months of employment, and two week's paid vacation after each of the next twelve months.

Some new teeth in the law.

The Employment Standards Branch has the power to assess any money owing to you, either wages, overtime or vacation pay, and to collect it from your employer on your behalf.

Employers must also pay the Department a 10% penalty for withholding any money from you.

For the whole story on what these changes mean to you, write or phone your nearest Employment Standards Branch.

Your Ontario Department of Labour
Making Ontario a better place to work

Toronto - 74 Victoria St. 365-5251 **Hamilton** - 32 James St. South 527-2951 **London** - 362 Dundas St. 438-2911
Ottawa - Pebb Bldg., 2197 Riverside Dr. 731-2556 **Sault Ste. Marie** - 125 Brock St. 949-3331

HON. DALTON BALES, Q.C., MINISTER.





IT'S VICE FURNITURE'S

FAREWELL TO 1970 SALE

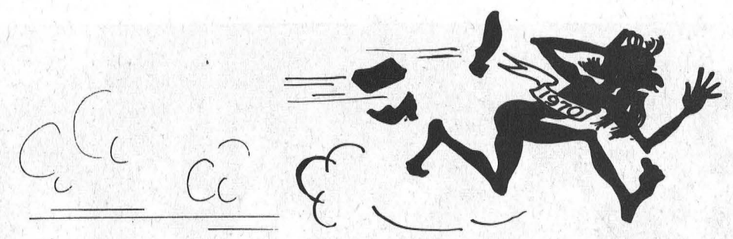

It may not be "New Years" to most of you, but at Vice Furniture we are now headed into our 4th year of business. Some of you have been with us all the way, others have joined us along the way, and we're hoping that many new acquaintances will be made in this "New Year."

PLAN TO ATTEND OUR

New Year's

BLAST-OFF PARTY

AT VICE FURNITURE

FRIDAY, OCTOBER 2nd

BEGINNING AT 7 P.M.

- Prizes for many and refreshments for everybody
- Refreshments and Music in "the Attic Lounge" . . bring your friends
- We'll be open until after midnight to bring the new year in right!



BLAST-OFF PRICES

NEW YEAR

BLAST-OFF FEATURES

Come see them for yourself — anytime, from now until October 10. If we've still got 'em, you can buy 'em . . . at these ridiculously low prices.



NEW YEAR BLAST-OFF

Door Crashers

- No Telephone Orders Please

These items go on sale at 9:30 p.m. Friday, October 2nd on a first come first served basis. In all fairness, we must limit these "door crashers" to one per customer, unless otherwise specified.

1. STEP TABLES
Sturdy, Walnut Arborite (Limit 2 To -A Customer) **4.49**

2. DECORATOR T.V. TRAYS
Quaker (Limit 1 To A Customer) **5.49**

3. DECORATOR CUSHIONS
Quilted (Limit 4 To A Customer) **69¢**

4. INDOOR-OUTDOOR CARPETING
Brown, 9×12 Size (Limit 1 To A Customer) **29.99**

5. NUMBER "5" IS OUR SECRET
To Be Revealed At The New Year Blast Off On Friday Evening.

SEE THE LINE OF

Hitachi Electronic Equipment

Now On Display

● TELEVISION RECEIVERS ● TAPE RECORDERS ● RADIOS ● AM/FM RECEIVERS of the finest quality at very reasonable prices. A small deposit will hold any Christmas selection.

- *OURS IS THE NEW YEAR'S PARTY THAT YOU CAN'T AFFORD TO MISS*
- *BROWSERS ARE AS WELCOME AS BUYERS AT VICE FURNITURE . . . WHY NOT DROP IN TODAY?*

We're Open!

TUESDAY and THURSDAY UNTIL 9 P.M.

and FRIDAY UNTIL

AFTER MIDNIGHT

YOU BETCHA !!

ONE ONLY



FRIGIDAIRE DELUXE 14 CU. FT.

FROST FREE REFRIGERATOR

Manufacturer's Suggested List Price - 434.25

A NEW YEAR'S GIFT AT **296.00**

ONE ONLY SIMMONS

HIDE-A-BED

Opens to make a full sized double bed — features 'Slumber King' mattress. Olive Green colour. Blast off the new year with this one at

BLAST OFF PRICED AT **188.00**

BETTER

POLE LAMPS

By Electrolite with glass globes in all colours. Values to $39.95, maybe more —Blast Off Priced at

BLAST-OFF PRICE **19.88**



DUMONT CREDENZA STEREO

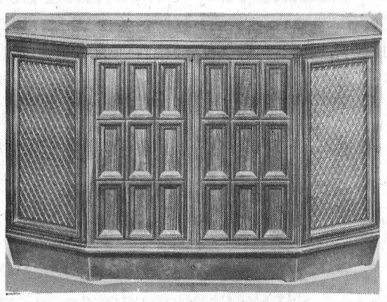

IN RICH WALNUT . . . SOLID STATE WITH AM AND FM RADIO, FM STEREO RECEIVER, AND 4-SPEED RECORD CHANGER. A REAL BEAUTY. PLAY YOUR NEW YEAR'S DANCE MUSIC ON THIS ONE AT

289.95

DUPONT 501 BROADLOOM

HEAVY CERTIFIED NYLON

MANY SIZES FROM 6'X12' TO 12'X25' — LUSCIOUS GREENS, BLUES, REDS, BROWNS, BEIGES, ETC. MANY GUARANTEED BY THE MANUFACTURER FOR 10 YEARS IN WRITING. HONEST VALUES TO $12.95 PER SQ. YD. NOW BLAST OFF PRICED AT

6.66 sq. yd.

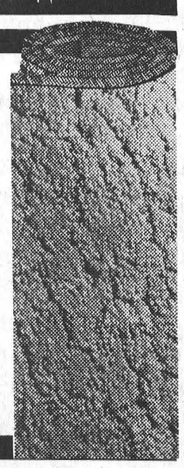

DUMONT 20"

PORTABLE TELEVISIONS

Your choice of two models. Compare to $249.95. Now Blast Off Priced at

177.77

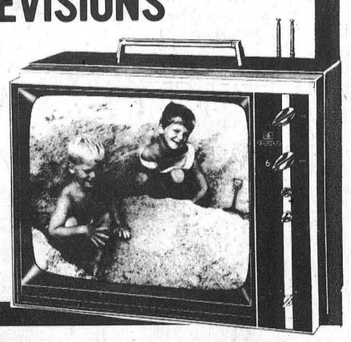

VICE FURNITURE

WINCHESTER, ONT. PHONE 774-2800