CHESTERVILLE

A GOOD PLACE TO LIVE

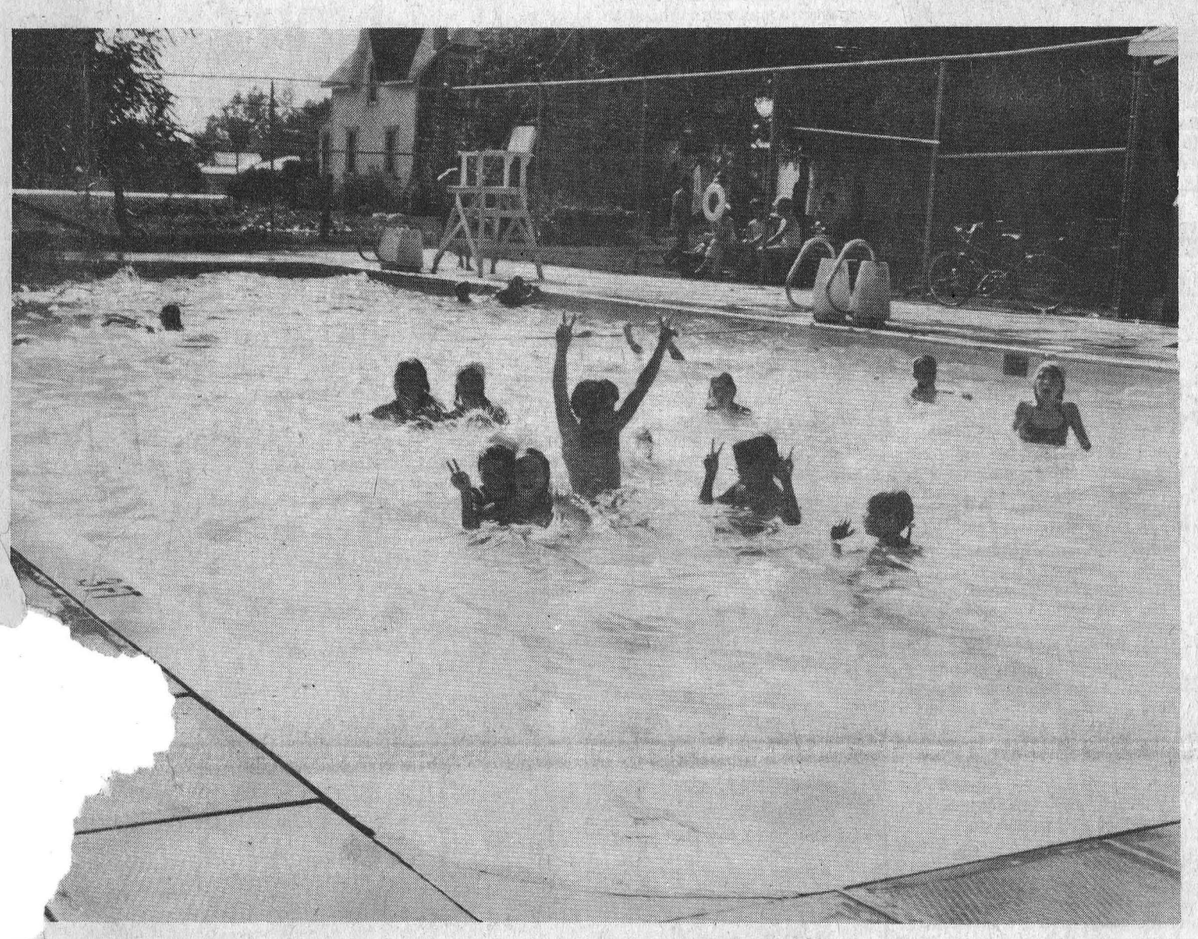

Summer Recreation

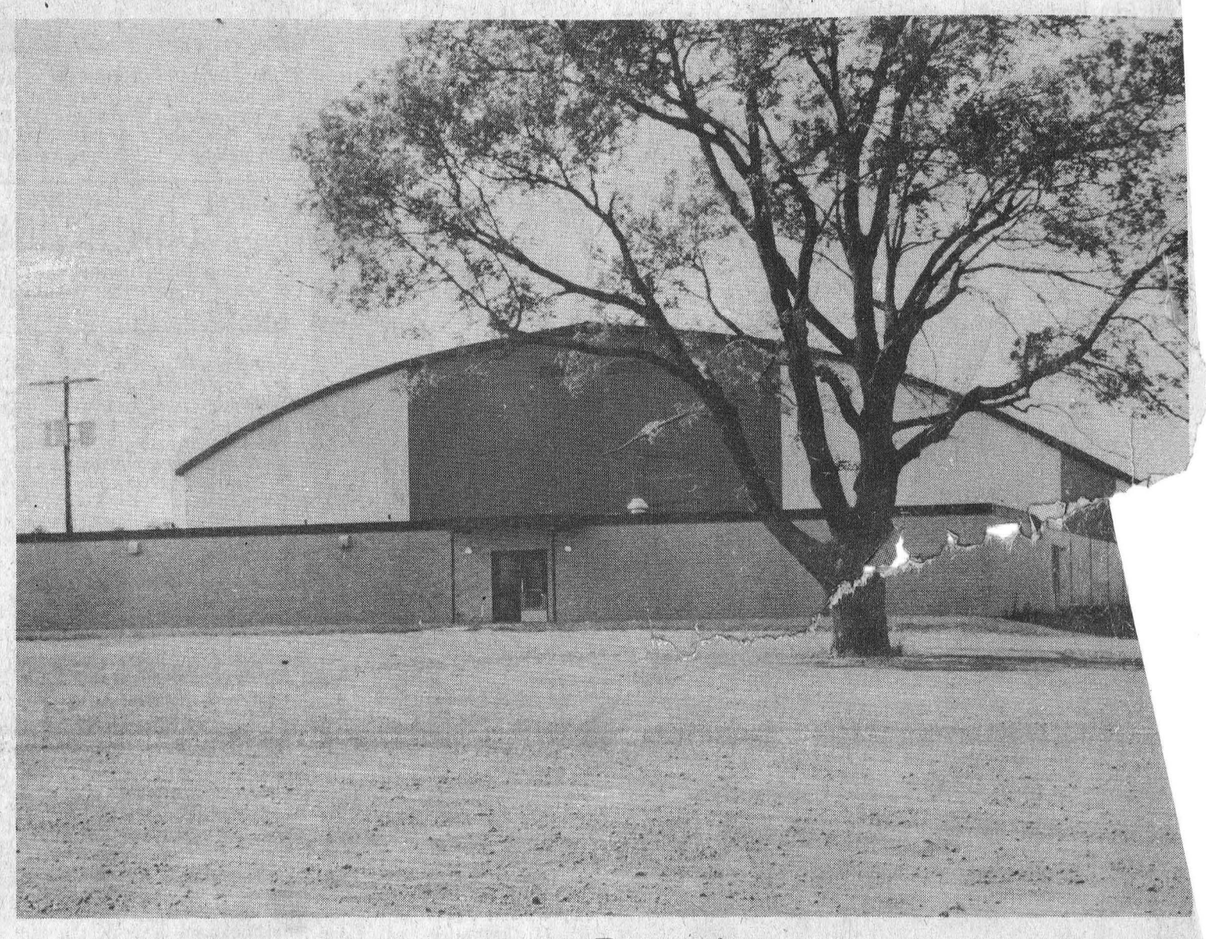

Winter Recreation

A GOOD PLACE TO SHOP

CHESTERVILLE CHAMBER OF COMMERCE

DATSUN
BOGART MOTOR SALES LTD.
Your Datsun Dealer
448-2488
CHESTERVILLE, ONTARIO

BYERS
BUILDING SUPPLIES
FOR ALL YOUR HARDWARE AND BUILDING NEEDS
448-3318 CHESTERVILLE

Village of Chesterville

UCO
UNITED CO-OPERATIVES OF ONTARIO
CHESTERVILLE, ONTARIO

BERNIE'S
Furniture & Carpet Centre
★ Carpet ★ Drapes
★ Furniture ★ Appliances
CHESTERVILLE 448-2927

TOTAL SAVINGS FOR YOU... THAT'S OUR AIM
FULTON BROS. LTD.
Groceries - Hardware - Appliances
448-2345 — 448-2195
CHESTERVILLE

COMMUNITY SHOPPING CENTRE
Ladies' and Gents' Ready-To-Wear
Home Furnishings
Footwear — Giftwear
448-2370
CHESTERVILLE, ONT.

Compliments Of
SEAWAY VALLEY PHARMACY
Angus C. Pate, B. Sc. (Phm.)
448-2492
CHESTERVILLE

COMPLIMENTS OF
★ Ziebell's Appliance Service
★ Coin-op Laundromat
★ & Al-Mor Ladies Wear
KING ST. — CHESTERVILLE
448-3370 Props: Bunny & Jean

Avonmore hosts '74 exhibition

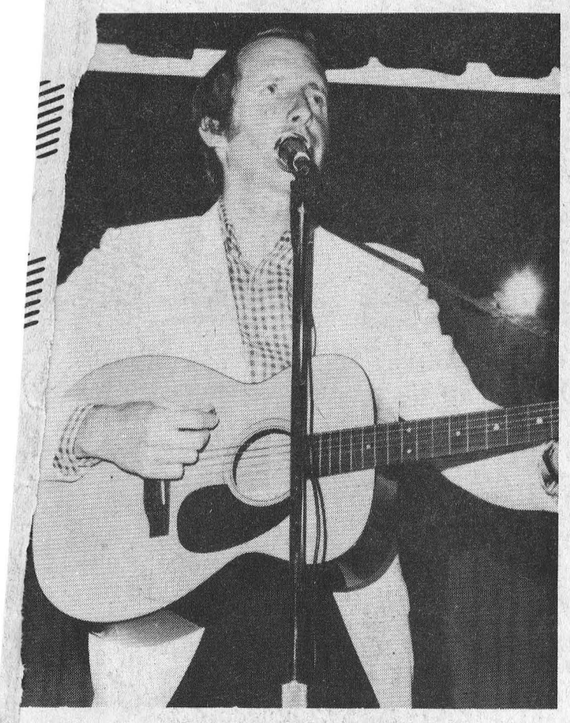

George Hamilton IV entertained at a concert, held in Tagwi condary School, and sponsored by Roxborough Agricultural ciety in conjunction with their annual fall fair. Appearing with orge were the Singing Post Family.—Staff Photo



One of the highlights of Friday night's entertainment sponsored by Roxborough Agricultural Society was the draw for a 20 inch colour television. Winner of the set was Mrs. Georgie Duff. Pictured above, left to right, John McIntyre, president of Roxborough Agricultural Society; Georgie Duff, winner; Allen McIntyre, secretary-treasurer of Roxborough Agricultural Society; George Hamilton IV, entertainer; and Keith Clingen master of ceremonies.—Staff Photo.



s of George Hamilton IV cornered him after the show aph. In the above photo Melanie McIntyre receives a ograph from the "Country and Western Star".—Staff



On Saturday August 24, Mr. Ed Lumley, M.P. Stormont and Dundas, officially opened the 114th annual Avonmore Fair. Mr. Lumley is shown chatting with one of the younger set who appeared to be enjoying the many activities at this year's exhibition.—Staff Photo.

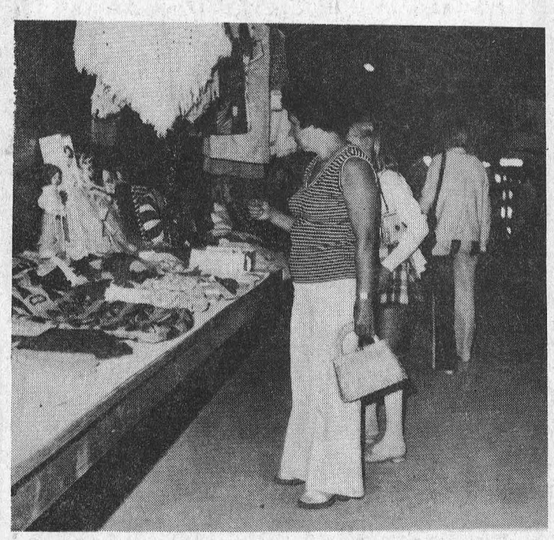

It's "Fair Time" in the counties of Eastern Ontario. On August 23 & 24 the officials of Roxborough Agricultural Society sponsored their 114th annual fair held at Avonmore. The above photo shows some of those in attendance browsing at the numerous exhibits which were displayed in the main agricultural hall.—Staff Photo.

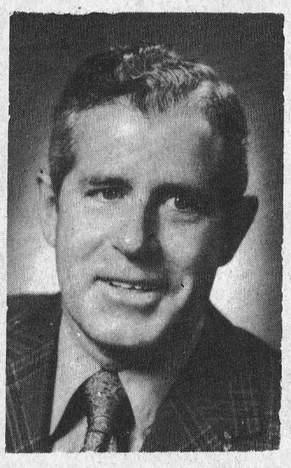

DON IRVINE REPORTS

Donald R. Irvine, MPP for Grenville-Dundas
7th Floor Frost Building Toronto Tel 416-965-6701

Select Committees are an integral part of our Parliamentary system. They are formed to examine current regulations and practices relating to specific areas of concern for the purpose of submitting a report or series of reports to the Legislature **recommending** changes in current legislation or policy. They are comprised of members from all parties. Not too long ago, for instance, the first report of the Select Committee on Land Drainage was tabled and was the subject of one of my previous columns. More recently, the Select Committee on the Utilization of Educational Facilities issued its third report. Besides my appointment as Minister Without Portfolio responsible for municipal affairs and my recent appointment as Acting Housing Minister, I am privileged also to be a member of this Select Committee.

A few years back society regarded the schools as merely performing an educational task. In more recent times school boards have opened their facilities to the community. But many people still believe that even more can be done to expand the use of these physical facilities for community use. The question is: can't we improve the use of resources that are already there?

Established in December, 1971, this Committee's assignment was to examine the utilization of educational facilities. In its first interim report, the Committee proposed a system of community co-ordination to increase use of present local educational facilities. Its second report suggested modifications to the length and organization of the school year in order to achieve year round use of schools and also expanded on the theme of maximum community involvement.

This third report is primarily concerned with "openness in education", that is a system which enables access on an equal basis to anyone at anytime. "openness" is concerned with courses, not programs; the abolition of entrance requirements; the removal of emphasis on the confinement of learning to the classroom, and the accessibility of education for all people.

The Committee has looked into experimental systems in both Great Britain and United States as well as examining proposals presently under consideration in other parts of Canada. Having studied these examples and keeping in mind the goal of "openness", we have come up with a proposal of our own.

The ten recommendations of the Select Committee deal with the establishment and objectives of The Open Educational System for Ontario (OESO). Here, I must stress that the recommendations of the committee are just that—recommendations, and will not necessarily be adopted by the government.

The primary aim of OESO would be to make educational opportunities available to everyone regardless of age, geographic location, financial means, or academic accomplishments. Special consideration would be given to the learning needs of many groups that are currently educationally disadvantaged as for example women, native peoples, the poor, isolated people, etc.

OESO would be governed by an 18 member board which would be appointed by the Lieutenant Governor for a 3-year term. The board members will represent various groups such as cultural groups, students, universities, colleges, business and labour. It would be the duty of the Lieutenant Governor to ensure there is adequate representation in terms of region and cultural groups.

In order to keep current and also to make known its own activities, the board would meet with various private and public organizations as well as hold public meetings on a regular basis and table an annual report in the Ontario Legislature.

It intends also to set up a counselling referral service and provide accessibility grants for students. Testing and evaluation services would be provided for the purpose of granting degrees and diplomas.

In order to develop educational materials and programs as well as to ensure maximum utilization of existing resources (e.g. personnel and facilities), OESO would work in co-operation with other educational organizations and institutions. For those unable to make use of another form of education, for instance the physically handicapped, education would be made available on an individual learning basis. Co-operation with business and industry will develop in-service training, work study and other similar programs. Perhaps the most important objective of this proposal is for OESO to be adaptable — to be able to recognize, accept and act on change.

Whether or not these recommendations will be adopted by the Ontario Government remains to be seen. The Significance of this report lies in the fact that the problems of continuing education have been recognized and every attempt will be made to ensure that all people in this province have the right to an education, the only prerequisite being a desire to learn. After-all, "Education is a life-long process".

$ UNLIMITED $
FUNDS
FOR
RURAL
MORTGAGES
HOUSES – FARMS – PROPERTY
IMMEDIATE SERVICE
443-3200
BRYCE
$ LATOUR $
Broker

LOUGH, LEWIS & ASSOCIATES
CHARTERED ACCOUNTANTS
Chesterville, Tel. 448-2092
Cornwall
Tel. 932-8691
Alexandria
Tel. 525-1585.
29tf

The CAPRICE. Here's portable colo performance you expect from Electr But at a price you don't. Its compact si and picture make it ideal for toting any where on its easy-rolling base. Finished in durable scuff-resistant Walnut Vinyl. 24" W, 17½" H, 18½" D.



LIMITED
QUANTITY
IN STOCK AT
LAST YEAR'S
PRICES

Chassis . . . 85% Solid State design incorporating the latest in components and circuit (handwired and etched circuits.)
Tuners . . . Super Arbor VHF with Niborium metal contacts, for peak reliability. Solid State UHF tuner.
Antenna . . . provision for direct connection of cable system or roof top antenna. Built-in Dipole Antenna.
Audio . . . full range 4" wide range speaker, excellent FM reproduction. Ear plug and jack provided for private listening.
Controls . . . primary control complement consisting of Channel Selectors, On/Off and Volume controls. Secondary controls feature Electromatic† complement, plus full range of back-up controls.
Picture . . . 185 sq. in. super rectangular picture tube.

ELECTROHOME . . .
an extra degree of excellence

Gordon McIntosh
Sales Ltd.
CRYSLER, ONTARIO
Phone: 987-2923, 4

ELECTROHOME

Super Savings
ON BOLENS
SNOWBLOWERS
We're Featuring
8 hp
Bolens
2-Stage
Snowblowers
$475.00
Limited Quantity
List Price
$599.00
Remember our low price in our May Sale we still have a limited quantity



STEWART ELECTRIC
Osnabruck Centre
537-2101

ITCHEN CORNER



es and Relishes

ect fresh, firm fruits and tables that are free of yed spots. Slightly underripe are best for pickling. mbers and green tomatoes d be small to medium size should be pickled within 24 s of picking.

se coarse salt for pickling. If le salt is used, use measures given in recipe. However, le salt tends to cloud the brine. Use the best vinegar. Cider egar gives the best flavour but ite gives the best colour.

se fresh spices and herbs. left in the pickles too long, cause pickles to become d strong flavoured.

ite granulated sugar cified otherwise.

mel ware, glass, tainless steel or pickling. Brass, and galvanized pt to cause r changes or th the acid or unwholesome

in sterilized

just cap

ght side drafts to

eal 12 hours

ish

ears of corn
onions
green peppers
cups white vinegar
cup salt
2 tbsp. dry mustard
3 cups sugar
1 cup all-purpose flour
1 tbsp. tumeric
Water

Cut corn from cob; place in large kettle and just cover with water; bring to boil and simmer 15 minutes then pour all water off. Chop onions and green peppers and mix with corn. Add 4 cups of vinegar and boil for 15 minutes, timing from when mixture begins to boil. Mix salt, mustard, sugar flour and tumeric in top of double boiler. Gradually add remaining vinegar and cook over boiling water for 10 minutes. Add this mixture to vegetables and cook for another 10 minutes until thoroughly mixed, stirring constantly. Seal in sterilized jars while relish is hot.

Sweet Green Tomato Pickles

A different kind of pickle—yet can be served as a relish or nearly any dish—that needs a delicate flavour lift.

8 lbs. (about 32) green tomatoes.
6 large onions
3 cups vinegar
3 cups brown sugar, firmly packed
1 tbsp. pickling salt
1 tsp. cloves
1 tsp. cinnamon
1 tsp. mace

Chop or grind tomatoes and onions, and bring to boil in their own juices. Turn heat low, and simmer 30 minutes. Add remaining ingredients, and simmer, uncovered, until thick, stirring occasionally. Ladle into hot sterilized jars and seal. Makes 8 pints.

LIBRARY NEWS

Lady Beware by Peter Arnold —

Money, mobility and independence have put modern women increasingly on their own. The crime rate has increased and women are the preferred targets for many crimes.

Taken together, the above statements scrawl a nasty, sometimes tragic message in the 70's. To counteract that message 'Lady Beware' offers a profile of a women's physical security-dangers they face and the precautions they should take.

Mrs. M. Fawcett to celebrate 88th birthday



Mrs. Mary M. Fawcett, well known resident of Chesterville and area, will be celebrating her 88th birthday on September 7th.

Mrs. Fawcett, known to friends as Maggie, took up residence last year at 51 North Main after a stay of seven years at Glen-Stor-Dun Lodge.

She remains in good health, doing her own housework, cooking and baking. She occupies her time knitting when her eyes permit, and watching TV.

Mariners dedicate Gospel sign

Members of Chesterville Harbor, Mariners With Christ assembled Saturday evening on the lawn of the Ethan McElheran home for their monthly meeting, principal feature of which was the dedication of the recently erected Scripture text sign along the new Highway 43 Cut-off on the McElheran property.

The Reverend E. Earle Eaton, Captain of Chesterville Harbor, conducted the service and gave the dedicatory prayer. Scripture was read by Mrs. Earl Eamer. Mr. Eaton led a song service, accompanied by Jim Bray, accordionist. Mrs. Milton Shay, purser, logged the voyage and George Crawford occupied the steward's post.

The Reverend Enos Brubacher of Eganville, "Admiral of the Fleet" and National Director of Mariners, brought an inspiring message, and gave the Mariners' report. The Mariners, several years ago, adopted as their prime project the erection of highway Gospel text signs. The sign that was dedicated on the McElheran property Saturday evening is the eighth one to be erected in the vicinity, the second one at Chesterville.

Other signs erected over the past two years are at Finch, Goldfield, Avonmore, Newington and Cardinal. Mariners were organized at Chesterville three years ago thru the efforts of Mr. Eaton, who had attended "sailings" at Avonmore. Last year the Doreen Eaton Memorial Harbor was organized at Bradford. Ont., home town of the late Mrs. Eaton. A Gospel sign is being erected there.

Communities represented at the sign dedication Saturday evening, in addition to Chesterville, included Winchester, Metcalfe, Avonmore, Finch and Goldfield. An offering was received for the work of the Gospel signs ministry.

Avonmore W.I. plan tour of Canadiana Pottery

To celebrate the Avonmore W.I.'s Centennial, plans were made to tour the Canadiana Pottery Plant at Ingleside.

The tour had been scheduled for an earlier date but was postponed. Present plans include lunch at a Morrisburg restaurant followed by the tour of the Ingleside industy.

The members met in the Firehall August 15 with Mrs. Lillian Kyle, president, in charge of the meeting and Mrs. Evelyn Tinkess assisting as secretary-treasurer. Eleven members were present.

The motto was, "I'm not afraid of to-morrow, for I have seen yesterday and I love to-day."

Following the reading of the minutes, each member answered the roll call by giving her opinion of what the younger generation had taught them:

"Treat children kindly, they respond to kindness. Hate develops hate."

"We underestimate children's talents and responsibilities."

"Given responsibility, children respond."

"Children can be very entertaining and they want to be helpful."

"We should be tolerant and less critical of children."

A quilt was shown which will be exhibited at the Avonmore Fair.

Mr. John Worral volunteered to act as leader, with assistance, for the fall 4-H Club project, Hospitality. Leadership classes will be held at Newington in September. The Ministry of Agriculture will provide luncheon to the leader and her assistant.

Mr. Ernest Poapst entertained the members with a harmonic solo and encore.

Conveners were appointed and plans were made to entertain the grandmothers of the community in the Community Center. Mrs. Sterling Johnston will be Social Convener and all members will be hostesses.

Lunch was served by Mrs. Alex Armour.

1975 CHEVROLET MONZA 2+2

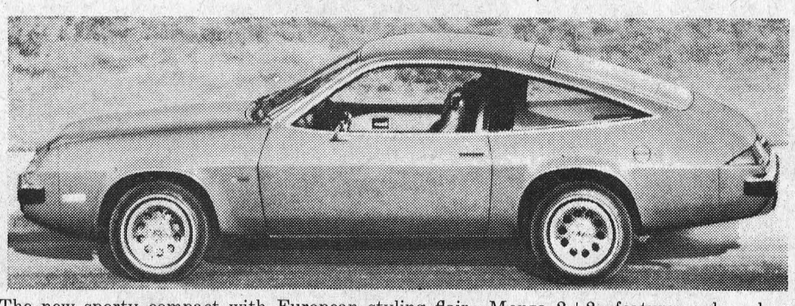

The new sporty compact with European styling flair—Monza 2+2—features a low, lean profile and is the first Chevrolet to be equipped with dual rectangular headlights. The distinctive styling of Monza 2+2 flows smoothly from front to rear—where wrap-around taillights and a soft rear panel complete the attractive design. A four-cylinder, 140-cubic inch, aluminum block engine with two barrel carburetor is standard. A 4.3 litre (262 cubic inch) small block V8 engine is also available. Both engines have four-speed manual transmission as standard. A three-speed automatic transmission is optional. Technical advancements, contribute to smoother, overall performance, economy of operation, low maintenance and cleaner air through reduced emissions.
GM of Canada will exclusively produce Monza 2+2 in its Saint-Therese Quebec plant for the North American market.

TAKE PRIDE TAKE CARE
DROWN YOUR CAMPFIRE - CLEAN UP

St. Lawrence College, Vice-President accepts Alberta Gov't Senior Post

(Kingston, Ont.) — Graydon Hayward, vice-president and secretary treasurer of tricampus St. Lawrence College and charter member of the seven-year old college's staff, has been appointed Assistant Deputy Minister for Highways in the Alberta government, Edmonton. His resignation effective Oct. 15, was announced today (Aug. 21) by college president W.W. Cruden.

In the announcement, Mr. Cruden said Mr. Hayward's new appointment "provides a tremendous opportunity and challenge personally but also reflects very favorably on our college.

"As a charter member of the college, Graydon has played a major role in its growth and development, and his leader ship will be greatly missed."

A chartered accountant, Mr. Hayward joined St. Lawrence College in July 1967, prior to the first intake of students. As vice-president finance and administration, he has been responsible for the Board of Governors corporate secretary and treasurer function, fiscal and resource planning, computer services and purchasing.

Mr. Hayward has also been extensively involved in provincial committees on college affairs, including the (Colleges and Universities) Minister's committee on computing, the multi-year plan policy committee, the committee of senior finance officers, the provincial (job) evaluation committee for management staff, and the negotiating team for college support staff contracts.

Commenting on the vice-president's role external to St. Lawrence College, Mr. Cruden said, "He will be missed at the provincial level, for Graydon has made a significant contribution to the development of the Ontario system of community colleges."

Mr. Hayward is well known in the Kingston area due to his involvement with the Cataraqui Golf Club, culminating in the position of club president during the past year.

Scouters enjoy picnic

Leaders of Boy Scout troops and Council members and their families representing communities in the St. Lawrence District held their second annual picnic Sunday afternoon and evening at the Iroquois Municipal Campground. Weather and locale were ideal, as the group met to dine and play ball and other out-door games.

The district picnic was inaugurated a year ago, at Morrisburg. Committee on arrangements included District President and Mrs. William Sheldrick, Mr. and Mrs. Clare Tucker, and Mr. and Mrs. Marlin Wade, Other officials present included Commissioner J. Allan Thom of Prescott, and Public Relations Representative, the Reverend E. Earle Eaton, of Chesterville.

St. Lawrence District embraces the communities of Prescott, Johnstown, Cardinal, Iroquois, Morrisburg, Winchester, Chesterville, Kemptville, Roebuck and Spencerville.

IN MEMORIAM

In loving remembrance of a dear husband and father, Fred F. Putnam, who passed away August 29, 1971.
In memory, a daily thought:
In heart, a silent sorrow.
The Putnam Family
51-1

FOR LOW COST
DENTURE SERVICE
The Cornwall & District Dental Society
announces that
DR. NELSON LAFRAMBOISE
820 McConnell Medical Centre
Tel.: 933-6021
IS A PARTICIPANT IN THE LOW COST DENTURE SERVICE
40tf



ROOF NEED REPAIR ?
Call Your Local Roofing Contractor
T. W. HEAPHY
Winchester, Ont.
774-2001
35tf

MONAST'S HAULAGE and BACKHOE SERVICE
★ Digging
★ Trenching
★ Excavating
★ Trucking
CHESTERVILLE, ONT.
Phone 448-2856 or 448-2168

CONSIDER THIS . . .
When you need a new HEARING AID
We sell for less because we allow the salesman's commission of $100.00 off the price. Our years of experience assures you of a properly fitted hearing aid. And we're close by for service after the sale.
SUMMERS' HEARING AID CENTRE
PHONE: 774-2606
Winchester, Ontario
50tf



Trees trimmed or cut down, chimney and roof repairs, airless spray painting by contract or by gallon, my paint or yours. Truck with hydraulic boom and bucket for high work.
TOM DUCOLON
346-2026
28tf



Using electricity wisely isn't just a matter of avoiding waste.

Being watchful to avoid the frittering away of kilowatthours is everyone's concern, in the interest of economy and conservation of valuable energy resources.

But for some people, living in older homes with outdated wiring, restricted use of appliances is not always a matter of choice. They do not have sufficient circuits to serve normal needs without resorting to 'octopus' outlets and extension cords. The result: overloading and blowing of fuses.

These conditions also tend to diminish the performance of appliances and shortens their life.

Inadequate wiring is not only inconvenient, it can be a safety hazard. If you have any doubts about the capacity of your home's wiring have it checked by a qualified Electrical Contractor. Then, use electricity wisely . . . and safely.

your hydro

EMB-4557A

H. GREER Transport Ltd.
TRUCKS
FOR LOCAL OR LONG DISTANCE MOVING
CALL:
984 - 2878
or 448 - 2873

A&R Grégoire Automobile Ltée., Ltd.

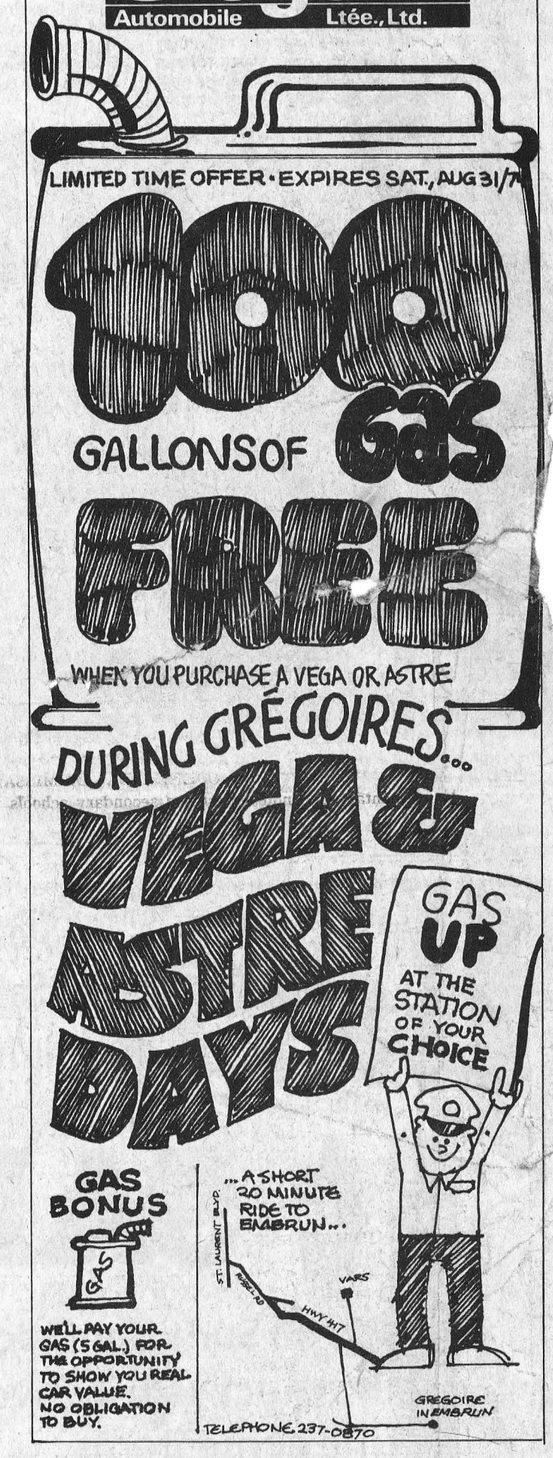



MARLEAU ELECTRIC CO. LTD.
★ INDUSTRIAL
★ COMMERCIAL
★ RESIDENTIAL
★ RURAL
FREE ESTIMATES
987-2015
CRYSLER
ELECTRIC HEATING: OUR SPECIALTY
YOU PHONE US - WE WIRE YOU

Squirts compete at Ingleside, last week-end



The team from Osnabruck Centre take the game of Fastball very serious. And they proved that discipline and desire will go a long way when they walked through the Ingleside Tournament without a loss and emerged as A Champions last week-end. Front row from the left—Shawn Cryderman, Kevin Casselman, Kevin Dafoe, Perry Cryderman and Eric Cryderman. Back row from left—Ron Casselman, Coach; Joey Major, John Cleary, Bob Poapst, Steven Thompson, Jeff Johnston, Gary Rupert and Owen Dafoe, Coach.—Staff Photo.



This picture is indicative of the action last Saturday at Ingleside when that community hosted a Squirt Fastball Tournament. At this hour of the day two teams were playing off to see who would emerge as A Champions. With the Ingleside team at bat all eyes are on home plate to watch the action. Kevin Casselman can be seen on mound for Osnabruck Centre. The 'Centre' team won the game and championship.—Staff Photo.



The sweaters read Herbees Sub Shop and the team is from Cornwall. Last Saturday this team, competing in the Ingleside Squirt Tournament, pitched and swung their way to the B Championship. Front row from left—Bobby Shaver, Mike O'Neill, Randy O'Neill, Larry MacDonell and Ronald Chause. Back row from left—Sandy O'Neill, Coach; Mike Branchaud, Kenny Dewar, Mark Zulinski, Brian O'Neill, Randy MacGillis, Jody Dewar, Shawn O'Neill and Mink Dewar.—Staff Photo.



The Ingleside Sluggers came within one game of going all the way last Saturday, but the one game was the last one which they lost to Osnabruck Centre. The runners-up, from the left—Jamie Gogan, Donald Hickey, Bruce Fleming, Steven Dell, Mike Leduc and Andrew Jeacle. 2nd row from left—Leslie Plumadore, Shawn Watson, Stuart Bedingfield, Elliott VanEgmond, Lance Armstrong and Stephen Butzer. Standing at the rear, the Coaches—Earl Jeacle, Frazer Cross and Claude Leduc.—Staff Photo.

Osnabruck Centre wins Fastball Tournament

The current run of fastball tournaments is over at Ingleside, three weeks ago it was Peewee, two weeks ago it was Bantam and on the past week-end the Squirts provided the entertainment. Although the Squirts may be the youngest group to use the diamonds, they certainly did not give anything away to the older counterparts, as the young lads displayed a lot of desire and prowess in their play.

Earl Jeacle was co-ordinator for the tournament and he expressed his appreciation of the weatherman for the fine day last Saturday, as well as commending the coaches for the well disciplined teams.

The first two games of the day, slated to go at 9:30 a.m., were quickly settled as the teams from St. Regis failed to show for the competition. Iroquois and Ingleside moved through their first games by default.

The 11 a.m., games were quite another store, and pitted Osnabruck Centre against Cornwall and Ingleside against Williamsburg. The strength of the Osnabruck Centre team was evident from the and they easily 14 to 4. Inglesi going on at dia drubbed Willi of 24 to 5.

With the Regis te featured Cornwa from the Williamsb thumping. Cornwall crew the B Championship.

Osnabruck Centre contin the A Division with Ir providing the opposition. Kevin Casselman was shar the mound for O.C. and not player from the opposit crossed home plate in the ga The 'Centre' won by a lop-sided score of 21 to 0.

Now the stage was set for the big game of the day pitting Ingleside against Osnabruck Centre. The trend of the game was set early. Osnabruck's classy Kevin Casselman was hurling the ball right past the Ingleside lads while his team mates, when it came time to bat, were rapping sharp singles and doubles through the Ingleside infield. Osnabruck Centre quickly jumped into the lead and never looked back. The final score was Osnabruck Centre 20, Ingleside 5.

Following the traditional game-end handshake E. Jeacle took the mound to hand out the trophies and crests. Cornwall won the B Division, Osnabruck won the A Division and Ingleside were credited for being Runners-up to the A Champions.

The Osnabruck team not only captured the top prize but two of their players picked up trophies. Kevin Casselman as the Most Valuable Pitcher and Jeff Johnston as the Most Valuable player.

If any grudges had built up during the play they were not evident as the players hustled to the school for hot dogs and drinks.

THE CLOTHING Barn

Stock Reduction Sale Continues, Wall-To-Wall Clearance

1¢ SALE

on all Summer Goods... not necessarily two of the same items.



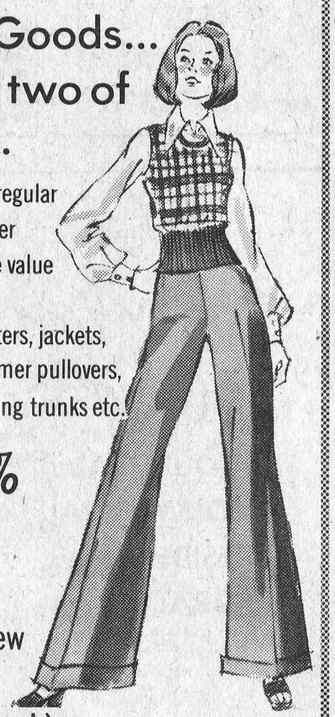

EXAMPLE: buy any summer merchandise at regular price...have your choice of any other summer merchandise to the same value for one cent.

INCLUDES: Ladies' dresses, sweaters, jackets, slacks, and shorts. **Men's** summer pullovers, pants, jackets, shorts, swimming trunks etc.

20% to 50% Savings

on all Men's and Ladies' Summer and new Winter Stock

(Sorry: 10% off denims only)

CLOSED .....All Day On Mondays

Tuesday, Wednesday, Thursday .....9 to 8
Friday .....9 to 9
Saturday .....9 to 6
Sunday .....10 to 4

Master Charge is also accepted

THE FAMILY CARD CHARGEX

Tel. 543-2744

THE CLOTHING Barn

Hwy. 31, 2 mi. North of Morrisburg

MAYTAG

WASHERS & DRYERS

from the dependability people

NOW AVAILABLE AT BERNIE'S

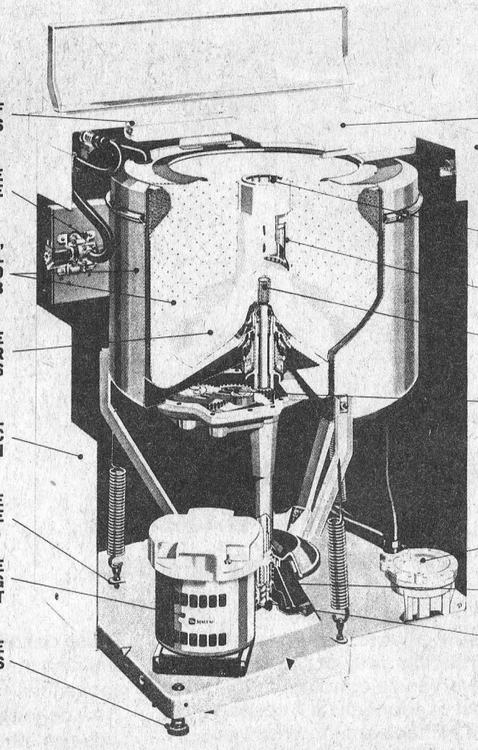

BERNIE'S

FURNITURE AND CARPET CENTRE

TEL: 448-2927

CHESTERVILLE

NEW FALL ARRIVALS . . .

COATS — GOWNS

SPORTS WEAR

DRESSES — PANT-COATS

SWEATERS AND BLOUSES

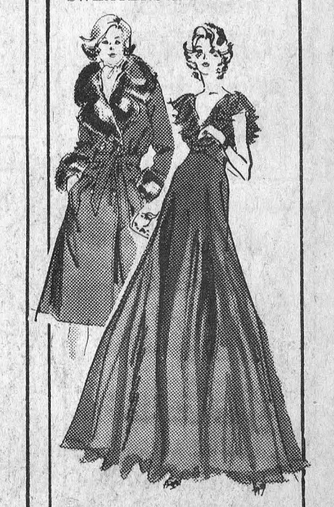

Bunny's

FASHIONS LIMITED

CORNWALL, ONT.

111 Pitt St. 933-3281

District News

Winchester Springs

Muriel Davidson accom-
Mr. and Mrs. Allen
son and family of Ottawa
holiday at Wasaga Beach.
and Mrs. Lee McIntosh and
were dinner guests on
y of Mrs. Eva McIntosh at
ester.
. Ella McIntosh, Mrs. Jean
osh and Mrs. Eva McIntosh
ed a bus trip to Vermont
eek.
s. James Herriman spent a
ays a Elma recently.
gela McMillan is spending a
weeks with her grand-
ts, Mr. and Mrs. Blake
illan, while her parents, Mr.
Mrs. Wm. McMillan are on a
o the west coast.
and Mrs. Albert Luimes of
Brunswick called on friends
on Sunday.
ss Betty Link has returned to
couver after spending two
ks with her parents, Mr. and
Fred Link.

Avonmore

ecent visitors with Mrs.
ha Bethune were Miss Jean
une, Toronto and Mrs.
ert Aikman and Karen and
dd Aikman of Morrisburg.
r. and Mrs. Cecil Warner and
ly of Toronto visited last
with the former's parents,
nd Mrs. Ford Warner.
and Mrs. E. Poapst, Mrs.
Warner, Mr. Arnold Mills
Basil Eamer attended a
party for Rev. Doe, Mrs.
family at Christ Church
ng Sault.
obbie Robinson and Mrs.
man spent a week at
amp near Renfrew.
ennie Finlayson spent
ith her daughter, Mrs.
nters, Mr. Winters and
Finch.
d Mrs. Billie Kennedy
dren of Ottawa were
sitors with Mr. and Mrs.
Kennedy.
d Mrs. Bruce Wert of
lle called on friends here
day.
James Russell of Lachine
last week with Mr. and
. E. L. Filion.
Mrs. E. Poapst, Miss Edith
venson and Miss Bertie Steele
ed on friends at the
n-Stor-Dun Lodge.
r. and Mrs. Mervin Campbell
Saskatchewan visited last
ek with Mr. and Mrs. Stanley Wert and other relatives in the district.

Mr. and Mrs. W. R. Dillabough and Mrs. J. A. Cameron visited on Sunday with Mr. and Mrs. Daryll Cameron and family at Long Sault.

Mr. and Mrs. Howard Mills of Lindsay spent the weekend with Miss Ella Mills and brothers.

Mr. and Mrs. Hector MacRae spent the weekend in Kingston and visited Mrs. MacRae's brother, Mr. Donald Bethune who is a patient in Kingston General Hospital.

Monkland

Mrs. Claude Morin and children of Cornwall were Wednesday visitors at the home of Mrs. Morin's parents, Mr. and Mrs. Wm. Jackson and family.

Mr. Donald McDonald and girls, Sandra and Cynthia of Eamers Corners were Saturday callers at the home of Mr. and Mrs. Robert Jackson.

Callers on the weekend with Mrs. Cecil Haley were Mrs. Peggy Jacques and daughter Kim, Mrs. Daisy Tyslick of Ottawa and Mr. and Mrs. Bill Donaldson of Smiths Falls. All visited Mr. Haley in General Hospital, Cornwall. He has been a patient there for the past few days.

Goldfield

Mr. and Mrs. Clifford Ouderkirk of Winchester, and Mr. and Mrs. Henry Nugent were dinner guests with Mrs. Blake Nephew.

Mrs. Hugh McMillan of Chesterville spent the weekend with Mrs. Blake Nephew.

Mr. and Mrs. Herman Oosterman and son called on Mrs. Blake Nephew.

Mrs. R. J. H. Wood, Mrs. E. G. Lillico and Mr. Alexander H. Gillies of Ottawa visited their former home here on Tuesday.

Miss Margaret MacLean is spending some holidays at her home here.

Goldfield South

Mr. and Mrs. William Devries and family have left for Australia where Mr. Devries will be teaching for the next two years.

Mr. and Mrs. Len Noble and family, Orangeville spent the past week with Mr. and Mrs. Fred Duckworth.

Mr. and Mrs. Edgar MacLean attended the 93rd birthday celebration of Mr. MacLean's mother, Mrs. Loran MacLean on Sunday. Heartiest congratulations, Mrs. MacLean.

Mr. and Mrs. Donald Presley and family, Brockville, Mr. and Mrs. Richard Harper, Long Sault, Mrs. Lois Moore, Toronto, Mrs. Geneva Moore, Cornwall were Sunday dinner guests of Mr. and Mrs. Edgar MacLean.

Miss Sherri Lyn Yandal of Ottawa spent two weeks with her grandparents, Mr. and Mrs. Fred Duckworth.

Morewood resident . . .

Mr. R. Swerdfeger celebrates birthday

On Saturday, August 24, relatives and friends gathered at the home of Mr. Russell Swerdfeger, Morewood, to celebrate the occasion of his 80th birthday.

At six o'clock the gathering enjoyed a smorgasbord dinner of turkey, ham, salads, etc, served from an attractively decorated table supervised by Mrs. Arnold Swerdfeger. Mrs. Swerdfeger was assisted by a friend Mrs. Don Forrest of Ottawa.

The meal finished with a beautifully decorated cake, the gift of Mr. Swerdfeger's son and daughter-in-law Mr. and Mrs. Arnold Swerdfeger and grand daughter Mary Ann of Ottawa.

After the meal gifts were presented to Mr. Swerdfeger, among them an onyx signet ring from his brothers and sisters. Mr. Swerdfeger expressed his appreciation to all.

Those present were from Peterborough, Brockville, Ottawa, Apple Hill, Martintown and Morewood.

Unable to attend were Mrs. A. L. Swerdfeger of Burritts Rapids because of illness, Mr. and Mrs. Don Weegar who are vacationing in Michigan and Mr. and Mrs. Carman Swerdfeger, who are visiting their daughter in Cold Lake, Alberta, and from whom a birthday card was received.

All agreed they had spent a very enjoyable evening.

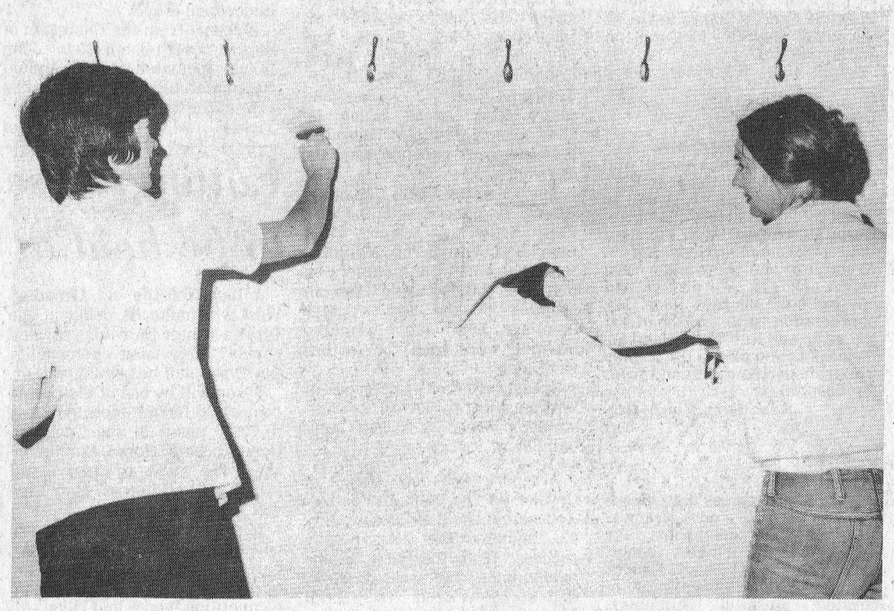

On Monday night of this week the walls of the park pavilion, which is being made ready for the Nursery School, were taking on a fresh coat of paint. The painters, left to right—Gail Parks and Jean Ward.—Staff Photo.



Taking the role of good samaritans—a group of elementary school students gathered last week to lend a helping hand to assist the new Nursery school. The children were busy sanding blocks to be used at the new school. The blocks and sandpaper had been dropped off by Byers Building Supply. Seated in front Jeff MacIntosh; from the left—Graham Cook, Lynda Rance, Susan Rance, Doug Rance and Tricia Rance.—Staff Photo.

DEATHS

Mary L. Link

A housewife and resident of Best View Lodge, Cornwall, Mary Lydia Link died August 22, 1974, at Cornwall General Hospital. She was 94.

A former resident of R. R. 4, Winchester, Mrs. Link was born at Goldfield, the daughter of the late Herman Droppo and his wife, the former Elsie Nephew. She attended Goldfield and Finch schools. On February 18, 1903, she married the late William Link at Goldfield. Mr. Link predeceased his wife September 12, 1926.

Mrs. Link was a member of the United Church and a life member sons, Harold and Delbert, both of Winchester; one brother Melvin Droppo of Chesterville; three sisters, Mrs. Dorthy Baker, Maxville Manor; Mrs. Nellie Coir of Morrisburg and Mrs. H. of the U.C.W.

Surviving relatives include two Weagant, Morrisburg. Also surviving are nine grandchildren and ten great grandchildren. Mrs. Link was predeceased by a daughter, Elizabeth.

Funeral services were conducted at 2 p.m., August 24, 1974, by Rev. R. Neil at Vice and Craig Funeral Home, Winchester. Interment was in Maple Ridge Cemetery.

Pallbearers were Elgin Bowman, Ray Munro, Ralph Johnston, Allen Baker, Robert Dawson, and Douglas Coons.

Annie M. Gray

A former resident of Winchester, Annie May Gray died August 18, 1974, at the Friendship Circle Nursing Home in Mountain. She was 91.

Born September 21, 1882 she married the late Austin Edsel Gray.

Surviving relatives include six daughters, Minnie (Mrs. L. Casselman) of Morrisburg, Pearl (Mrs Mac Smith) of Maberley, Ada (Mrs. Reginald Strader) of Winchester, Jean (Mrs. Arthur Williams) of Kitchener, Laura (Mrs. William Ellis) of Iroquois, Ruth (Mrs. Ralph Hutt) of Inkerman, and two sons, Lloyd and Neil of Winchester.

Funeral services for the United Church member were conducted August 20 at 2 p.m. Rev. R. Neil conducted the service at Vice and Craig Funeral Home, Winchester. Interment followed at Maple Ridge Cemetery.

Pallbearers were John Cronin, Al Hutchinson, Meyer Baelde, Harlan Helmer, Drury Fulton and Coby Helmer.

Ruby B. Stuart

A Winchester resident, Ruby Beatrice Stuart, died August 19, 1974, at Winchester District Memorial Hospital after a lengthy illness. She was 80 years old.

A former resident of Ottawa, Mrs. Stuart had lived in Winchester for the past three years. Born December 10, 1893, at Osnabruck Township, she was the daughter of the late William Helmer and his wife, the former Margaret Baker. Mrs. Stuart received her education in Dalmeny schools and in 1921, married the late Dr. John McLeod Stuart in Toronto. Dr. Stuart predeceased his wife in February, 1971.

Surviving relatives include a sister, Mrs. Herb Robinson (Eva) of Winchester, Mrs. Howard Watson (Lucille) of Newington and Mrs. Russell Wallace (Verna) of North Gower. One brother, Hilliard Helmer of Williamsburg, also survives. Mrs. Stuart was predeceased by Mrs. Peter McMartin (Pearl) and a brother Clare Helmer of Kemptville.

Funeral services for the Baptist Church member were conducted by Rev. F. Stone at 2 p.m., August 21 in Vice and Craig Funeral Home, Winchester. Interment was in Springhill Cemetery.

Pallbearers were Delmar Stuart, Wayne Hunt, James Robinson, Blair Watson, John McMaster and Duane Helmer.



We Know All About Trucks

Don't make a move without seeing us. We'll supply you with the right truck parts for every G.M. truck on the road.

GM
MARK OF EXCELLENCE

FOR G.M. TRUCK PARTS
GET THE FACTS FROM THE Parts Department at

ROY'S GARAGE (GREEN VALLEY) LTD.

Green Valley Tel. 525-2300

IN MEMORIAM

In loving memory of my father and mother, Mr. and Mrs. George Hummel.
Today recalls the memory
Of loved ones gone to rest,
And those who think of them today,
Are those who loved them best.
The flowers we lay upon their grave
May wither and decay
But the love for them that lies beneath,
Will never fade away.
Calvin and Cassie Dillabough
51

SUPPORT YOUR LOCAL RED CROSS

IMMUNIZATION CLINICS AND CHILD HEALTH CONFERENCE

The St. Lawrence and Ottawa Valleys Health Unit will hold monthly clinics for infants and pre-school children as below:

THESE CLINICS ARE TO BE HELD EVERY MONTH EXCEPT AUGUST

TOWN	DAY OF EACH MONTH	PLACE	HOURS
Cornwall (Central)	EVERY THURSDAY	Justice Building 340 Pitt St., 2nd Floor	2:00 - 4:00 p.m.
Winchester	1ST TUESDAY	Presbyterian Church Hall	10:30 - 11:30 a.m.
Chesterville		Town Clerk's Office	1:30 - 2:30 p.m.
Iroquois	1ST WEDNESDAY	Civic Centre	2:30 - 3:00 p.m.
Williamsburg	4TH WEDNESDAY	Lutheran Church Hall	10:30 - 11:30 a.m.
Finch	4TH TUESDAY	Presbyterian Church Hall	10:30 - 11:30 a.m.
Alexandria	4TH THURSDAY	Marie Goretti Convent 105 Paul Street	1:30 - 2:30 p.m.

Additional Clinics Will Be Held As Below:

MAY JUNE JULY — SEPTEMBER OCTOBER NOVEMBER

Brinston	1ST WEDNESDAY	Memorial Hall	1:00 - 2:00 p.m.
Lancaster	1ST THURSDAY	Medical Centre	10:00 - 11:00 a.m.
Apple Hill	3RD TUESDAY	McDonald Memorial Centre	1:00 - 2:00 p.m.
Maxville		Community Hall	2:30 - 3:30 p.m.

MOTHERS: *Why Not Clip This Out!*

OUR GRAND OPENING

SPECIALS

WEDNESDAY TO SATURDAY

2x4 8 Footers . . . . . 96¢ ea.

1x7 Shiplap Sheathing 11¢ L.Ft.

ALL OTHER MERCHANDISE
10% DISCOUNT
(On Cash & Carry Purchases Only)

— Always a BUY at a PAL yard —

LANNIN'S LUMBER MART & CONSTRUCTION LTD.

Retail Lumber & Building Supply

774-2830

Hwy. 31 WINCHESTER, ONTARIO

NORTH DUNDAS DISTRICT HIGH SCHOOL

August 23, 1974

BACK TO SCHOOL

Students planning to attend North Dundas District High School are reminded that all school buses will run on schedule Tuesday morning September 3. Registration procedures will begin at 9:00 a.m. The buses will leave to return the students home after the registration procedures have been completed. Students will not require a lunch.

TEXTBOOKS AND SUPPLIES

On Tuesday morning, lockers will be assigned and combination locks will be available for purchase at a cost of $1.30. Textbooks will be distributed by individual subject teachers on Wednesday, September 4. Physical Education uniforms will be available for purchase during the first Physical Education period at an approximate cost of $7.50. Students will be expected to wear the standard Physical Education uniform consisting of shorts, socks, running shoes and a T shirt, however, students may purchase these uniforms elsewhere if they wish.

The Student's Council will collect $2.00 from each student for their Student's Card.

LATE REGISTRATION

The school will be open Wednesday, August 28, Thursday, August 29 and Friday, August 30 for students who plan to enroll in North Dundas for the 1974-75 school year but have not yet completed an application form.

51-1

As I See It

By Mike Rowden

If you live or were even in the vicinity of the baseball diamonds in Ingleside during the last three weekends, your ears were probably battered by the yelling voices of the kids in the Bantam, Pee Wee and Squirt series, as they hollered encouragement to their team mates.

Not all were screams of encouragement, some were directed at the opposing team, in an attempt to make them swing at poorly pitched balls or to rattle the pitcher.

Notwithstanding, some teams lost and naturally some had to win. Had to win — why? Sure, in any sport one team or the other has to win, but is it so important that they do?

The men who coached these youngsters and the organizers, certainly proved by their efforts that they had enough sportsmanship in them to give up their free time and spend it on coaching a bunch of kids to play ball and just have fun. This is the way it should be with any sport, but when some adults are involved who don't really know the meaning of good sportsmanship, and are more interested in winning at any cost, the kids are the ones who suffer.

They suffer from the pressure imposed on them, the humiliation, frustration and often depression, because they weren't good enough to insure their team would win.

Of course, as in most sports, where the idea of winning is considered to be the most important thing, it is considered quite all right to bring in imports, or switch one youngster from one league to the other, as long as no one knows and your team wins.

What happened to the main reason for sports — clean, athletic endeavour and may the best team win, providing they do it honestly, fairly and with what we like to call sportsmanship. As the poet said, "It's not whether you win or lose, but how you play the game."

I know if I'm still around next year when the baseball tournaments for the little kids are being conducted, I'll put up a trophy myself, not for the best ball player or the winning team, but for the coach who best exemplifys the attitude of being a good sport, plays the game as honestly and as well as he knows how and then takes either winning or losing gracefully.

The one coach I was most impressed with on the last day of the tournament was a big man from Williamsburg, big in more ways than just size.

There was nothing fancy about his kids' uniforms, just a T shirt with W on the back and the youngster's name on his sleeve. To me, that man and his team, one member no taller than the bat, were a credit to their community and themselves, even if they didn't win. They won my respect and certainly that of a lot of others. As I see it, the world may be going to hell in a handbasket, but if this spirit being instilled in just that one group of kids is continued, we don't have too much to worry about.

CARDS OF THANKS

CARD OF THANKS

I would like to extend my sincere thanks to all who remembered me while I was a patient in Kingston General Hospital. Special thanks to Dr. H. W. Justus and Dr. McCorriston and assistants.

J. Peter Landry
51-1

CARD OF THANKS

My sincere thanks to all who remembered me with cards, gifts and visits while I was in Winchester District Memorial Hospital, Finch W.I., United Church Women, friends from Avonmore and Newington who called, Dr. H. W. Justus and nursing staff on first floor. My appreciation also to the Rev. Morrison and Rev. Sutherland for their visits and also to the friends who transported me to and from the hospital.

Anna Love, Finch, Ont.
51-1

CARD OF THANKS

We wish to express our sincere thanks to all our friends, relatives and neighbours for beautiful floral tributes, donations to the Heart Fund, Cancer Society, Bible Society, Winchester Hospital Auxiliary, Hymn Book Fund and messages of sympathy received during our recent bereavement in the loss of a dear mother and grandmother, Mrs. Mary Link. Special thanks to all who brought food and helped so much at home, and also to Rev. Neil and Mr. and Mrs. Sheldon Robinson.

The Link Family
51-1

Mutual Fire Aid Assoc. discusses tourist attractions

Mr. Ronald Johnston of the St. Lawrence Parks Commission, Morrisburg, spoke to members of twelve Fire Departments at a meeting of the Stormont, Dundas and Glengarry Mutual Fire Aid Association held in Williamstown recently. Mr. Johnston was introduced by Chief Gib Raistrick. He spoke on the St. Lawrence Park Lands and Historic Sites, including Upper Canada Village, Fort Henry, Thousand Islands, Ottawa and many other areas which he showed on slide films. These are a tremendous vacation area for any tourist.

The meeting held Monday, August 19, opened with the Roll Call, following which Chief Charles Larocque of Williamstown welcomed the members on behalf of the Township Council. Minutes of the last regular meeting and one executive meeting were filed for further reference.

Treasurer Carl Robinson of Williamsburg reported no outstanding accounts and a bank balance of $501.66.

A report from John Benoit of Crysler on the Annual Fastball Tournament held at Crysler, July 27, indicated the tournament's success. The following teams participated: Ingleside vs. Newington, Morewood vs. South Mountain, Crysler vs. Avonmore, Maxville vs. Finch and Apple Hill vs. Winchester. The winners of the Molson trophy plus $100.00 were the Avonmore team, with Apple Hill as runners-up, winning a trophy and $50.00.

Winners of individual awards for Molson, Travel Bags were: Best Pitcher, Murray MacMillan, Avonmore; Most Home Runs, Allan MacMillan, Apple Hill; Best Sportsman, Bob Bedingfield, Ingleside; Special Draw of Players, Ray MacMillan, Apple Hill.

Chief Gib Raistrick in his report, advised that there were no sick or reports for the Benevolent Fund.

A report from the Chairman of the Banquet Committee, John Benoit, indicated that the Annual Banquet would be held again this year at the Cornwallis in October. Tickets will be $3.75 and arrangements have been made for room accommodations and the banquet to accommodate between 350 and 400 persons. The Three United Counties have each taken one representative for the distribution of both the banquet and draw tickets, in the following order: John Benoit, Crysler; Albert Evans, Newington; and Claude Cousineau, Morewood.

Perry Tinkess of Avonmore gave his report on the Point System and advised items five and six were being removed from the questionnaire forms. Attendance at the Fire College Chiefs' Conference wei substituted with other q

Chief Raistrick was informed in advance abc committee for honourary to anyone leaving th Services and having se the Executive.

In the absence of Chi Carrier of Cornwall, the ions Association Crests w in abeyance until the next meeting.

Under special announc Morewood Fire Departm hold a Fund Raising Danc Chesterville Arena in Sept Chief Dalton Kenney o chester Fire Department, the Association to hold th meeting at Winchest October.

Following a motion to the members enjoyed provided by the William Fire Department.

Cutting Horse Championship to be held at Winter Fair

A touch of the old Canadian West will make its debut at the Ottawa Winter Fair this year and popular television personality Ian Tyson will be coming with it.

Tyson will be one of the people competing for an expected $1500 to $2000 purse at the Canadian Open Cutting Horse Championship. The show is open to all breeds and all horses. Entry fee will be $50.

Romanticized by fiction, the cutting horse had once been the chief tool for sorting cattle on the open range. In the championship competition, horse and rider will be given two and a half minutes to separate cattle out of the herd.

"Once he gets a cow out", says Canadian president Walter Hellyer, "he must keep her out and go get another."

According to Hellyer, riders will be judged on their ability to work the herd quietly without disturbing the rest or the animals.

Cowboys in the competition, however, will have a harder time than their predecessors on the open range. Cattle will be given more play than is normal and cowboys who choose docile animals will be marked down by the judges.

The championship will be decided on the last day of the Fair, October 20, with the finalists chosen from among the top horses in the previous days' competitions.

Before the Ottawa championship, the Ontario Association will run a competition at Tyson's Ranch at Newtonville near Peterboro. Tyson is president of the Ontario Association.

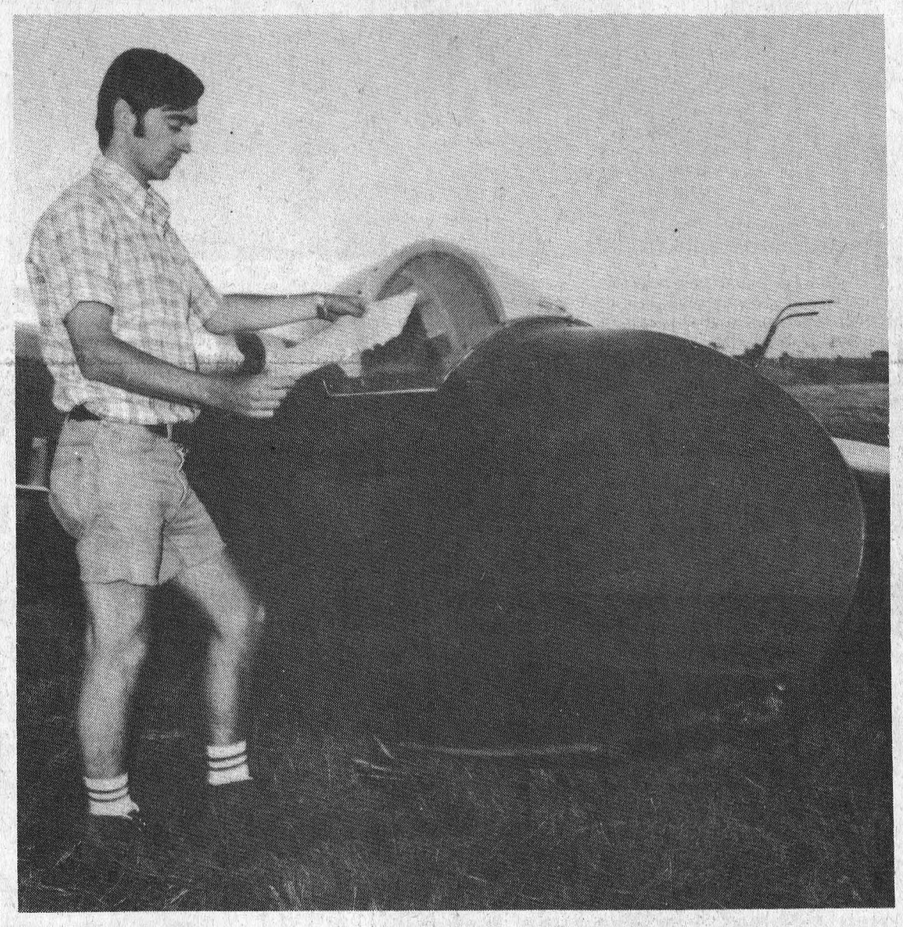

Gary Droppo, son of Mrs. Hosea Droppo, Morrisburg, dropped in to visit his aunt, Mrs. Edna Dropo, last Sunday afternoon. Gary flew his glider from Kingston airport to Chesterville while he was trying for a glider badge. He was to fly a minimum of 31 miles and 5½ hours to obtain the badge, which he succeeded in doing last Sunday. Gary, a former resident of Chesterville lives in Kingston. In the photo he makes a final check of his landing site before phoning the airport for his return trip.—Staff Photo.

THE STORMONT, DUNDAS AND GLENGARRY
COUNTY BOARD OF EDUCATION

SCHOOL OPENING
September 3, 1974

1. ADMISSION

Parents are advised that new pupils not already registered may be registered on the opening day of school, Tuesday, September 3. Children must be at least five years of age by December 31, 1974 for admission to Kindergarten, and six years of age by December 31, 1974 for admission to Grade 1. Proof of age will be required for all beginners.

2. SCHOOL PERMITS

Parents enrolling children in elementary schools for the first time will be required to complete a school permit giving notice of tax support. This school permit will be provided by the school.

3.FRENCH KINDERGARTEN INTENSIVE PROGRAMME

In those schools where the programme is offered, classes will begin on Monday, September 16.

4. TRANSPORTATION

All transportation routes will operate as during the 1973-74 school year. In Cornwall, students going to Sir John Johnson and East front schools will be picked up at the regular location by contract buses. No passes are required. Students travelling to other elementary schools on passes will use last year's passes the first day.

5. OPENING DAY DISMISSAL

All elementary and non-semestered secondary schools will dismiss at 12:00 noon on opening day.

1974-75 SCHOOL YEAR CALENDAR FOR PUBLIC ELEMENTARY SCHOOLS AND NON-SEMESTERED SECONDARY SCHOOLS

	M	T	W	T	F	M	T	W	T	F	M	T	W	T	F	M	T	W	T	F	M	T	W	T	F
SEPTEMBER			4	5	6	9	10	11	12	13	16	17	18	19	20	23	24	25	26	27	30				
OCTOBER		1	2	3	4	7	8	9	10	11	14	15	16	17	18	21	22	23	24	25	28	29	30	31	
NOVEMBER					1	4	5	6	7	8	11	12	13	14	15	18	19	20	21	22	25	26	27	28	29
DECEMBER	2	3	4	5	6	9	10	11	12	13	16	17	18	19	20	23	24	25	26	27	30	31			
JANUARY			1	2	3	6	7	8	9	10	13	14	15	16	17	20	21	22	23	24	27	28	29	30	31
FEBRUARY	3	4	5	6	7	10	11	12	13	14	17	18	19	20	21	24	25	26	27	28					
MARCH	3	4	5	6	7	10	11	12	13	14	17	18	19	20	21	24	25	26	27	28					
APRIL		1	2	3	4	7	8	9	10	11	14	15	16	17	18	21	22	23	24	25	28	29	30		
MAY				1	2	5	6	7	8	9	12	13	14	15	16	19	20	21	22	23	26	27	28	29	30
JUNE	2	3	4	5	6	9	10	11	12	13	16	17	18	19	20	23	24	25	26	27					

1974-75 SCHOOL YEAR CALENDAR FOR SEMESTERED SECONDARY SCHOOLS

	M	T	W	T	F	M	T	W	T	F	M	T	W	T	F	M	T	W	T	F	M	T	W	T	F
SEPTEMBER		3	4	5	6	9	10	11	12	13	16	17	18	19	20	23	24	25	26	27	30				
OCTOBER		1	2	3	4	7	8	9	10	11	14	15	16	17	18	21	22	23	24	25	28	29	30	31	
NOVEMBER					1	4	5	6	7	8	11	12	13	14	15	18	19	20	21	22	25	26	27	28	29
DECEMBER	2	3	4	5	6	9	10	11	12	13	16	17	18	19	20	23	24	25	26	27	30	31			
JANUARY			1	2	3	6	7	8	9	10	13	14	15	16	17	20	21	22	23	24	27	28	29	30	31
FEBRUARY	3	4	5	6	7	10	11	12	13	14	17	18	19	20	21	24	25	26	27	28					
MARCH	3	4	5	6	7	10	11	12	13	14	17	18	19	20	21	24	25	26	27	28					
APRIL		1	2	3	4	7	8	9	10	11	14	15	16	17	18	21	22	23	24	25	28	29	30		
MAY				1	2	5	6	7	8	9	12	13	14	15	16	19	20	21	22	23	26	27	28	29	30
JUNE	2	3	4	5	6	9	10	11	12	13	16	17	18	19	20	23	24	25	26	27					

Shaded days and half-days are professional activity days, days for parent interviews and legal holidays, and therefore, are non-attendance days for pupils.

The following particular days are noted:

a. Christmas Holidays (Dec. 23 to Jan. 3)
b. Winter Vacation (Mar. 17 to Mar. 21)
c. Last date of pupil attendance (June 20)

PLEASE CUT OUT AND RETAIN FOR FUTURE REFERENCE

H. K. MacLennan
Superintendent of Education

T. R. Leger
Director of Education
51-1

BACKHOE SERVICE
R. Van Gilst
774-3311
984-2701

Save Big
PEACHES
4-qt. basket
$1.69
Ontario Potat
50lbs.
$3.25
Weston'
WHITE BR
3 - $1.
CY'S
PRODU
QUEEN STR
(across from
Post Office)
Chesterville
448-3212

Ladies, Mens & Boys
Clothing & Sportswear
Brand Names: *Wyndham, Helen Harper, Playtex, Kayser, Croydon, Forsyth, Jockey and many others.*
Complete
Formal
Rental Service
Featuring a complete line of formal wear rental service for weddings and other formal occasions
We Will Not Knowingly Be Undersold
Family Outfitters Ltd.
"On The Mall"
Morrisburg, Ontario 543-2856

G. J. Ris R.R. No. 2 — Russell — Ontario — K0A 3B0
Chimneys & Fireplaces
Chimney Man®
NEW - REBUILT - REPAIRED
Private Homes - Institutions - Churches
We have the equipment and know-how!
Call 445-2839
Now Serving Williamsburg And Morrisburg Too

WELCOME TO ... NEWINGTON
HOME OF THE
STORMONT COUNTY FAIR
We invite you to visit our store and register for our door prize which will be drawn on
Monday, Labour Day, Sept. 2 at 5:30 p.m.
No obligation — No purchase necessary.
FAIR DAY SPECIALS
frozen lemonade, 6 oz, 5 ..... 49c
Scotian Gold Apple Jelly, 24 oz. 49c
Mary Miles Wieners, lb. 55c
4 lbs. $2.09
Star Sliced Bacon, 1 lb. pkg. 65c
Ontario Potatoes, 10 lbs. 65c
Transparent Apples, 3 lbs. 49c
Open — Fri. Sat. Sun. Also all day Mon. Labour Day
DOUG'S SERVICE
NEWINGTON, ONT.
PHONE: 346-5689


ENJOY OUR FINE SERVICE, DELICIOUS FOOD
We take pride in making your meal a pleasure. Coffee break to dinner, service is complete and attentive, food delicious.
Drop in Soon and often
(Take Out Orders)
Country Kitchen Restaurant
WINCHESTER PH. 774-2417