$3.50 YEAR IN CANADA
$4.50 YEAR IN U.S.A.

The Morrisburg Leader

SECOND CLASS MAIL
REGISTRATION NUMBER
-0842

VOLUME 110, NO. 47. MORRISBURG, ONT., FRIDAY, DECEMBER 1st, 1972 SINGLE COPIES 10c

Morrisburg, and Area Voters Will Make Choices on Monday

On Monday, December 6th, voters in Morrisburg, like their counterparts in other Ontario municipalities, will go to the polls to elect their municipal officials for a two-year term.

All polling stations for Morrisburg voters will be located in the civic building. An initial advance poll was held on Monday of this week, for those who cannot be around on election day, and this is to be continued to-morrow, Saturday, December 2nd.

In Morrisburg they will be voting for three councillors, 2 hydro commissioners, and a school trustee. The reeve and deputy reeve, Earl Baker and Ed. Jones have been elected by acclamation.

Contesting the council seats (in the order they will appear on the ballot, are: Robert Bright, Bill Dillabough, Grace Klugman, Carlton F. McInnis, Shirley Scully and Bruce Tuttle.

For the first time in the memory of most voters here, the ballot includes the names of two lady candidates.

Messrs. Bright, McInnis and Tuttle are members of the present council.

For hydro commissioners, of whom two must be elected, voters have a choice of Thomas Jones, Bruce MacDonald, Donald Smithson and John Thompson. The first and last named are the present commissioners.

Public School supporters can have their choice of Dale Beckstead, farmer, R.R. 1, Morrisburg or Lorne Brown, salesman of Morrisburg. Mr. Beckstead is the present incumbent.

Separate school supporters will vote for either Sarsfield O'Connor of Chesterville, or Romeo Leger, of Crysler.

All of the above candidates for the various offices (with the single exception of Mr. Leger) have thought it worthwhile to ask for your vote through this paper, and their appeals are on the inside pages.

In Williamsburg Township, all members of council have been returned by acclamation. Elections will be held for school trustees (for the same candidates as in Morrisburg). Elections also will be held for three trustees for the police village of Williamsburg from among the following candidates: Garnet Barkley, Arden Black, Fred Pinkus, Roger Tupper.

In Matilda Township, immediately to the west, interest centres on the election for reeve, with veteran reeve Mahlon Zeron facing a challenge from Charles Farlinger.

Four men are contesting the three council seats in that township. They are Dwight Gilmer, Ford McCaslin, Harry Smail and Vernon Speer.

Polls in all municipalities open at 11 a.m. and close at 8 p.m.

FINAL TRIBUTE FOR FORMER TWP. OFFICIAL

A life-long resident and farmer of the Grantley area and a former councillor and deputy reeve in Williamsburg Township, was buried in Grantley cemetery, November 24th, following 2 p.m. services in the Vice and Craig Ltd. Funeral Home at Chesterville.

Mason Orlif Robinson of R.R. 1, Chesterville, died in Winchester District Memorial Hospital November 22 at the age of 78.

Born at Grantley he was a son of the late Hugh Robinson and his wife, the former Margaret Hill, and attend the local schools. A devout United Church member, he was chairman of the Grantley United Church Board of Stewards and chairman of the Grantley Cemetery Board. He was a member of council in his native township for several years.

Besides his wife, the former Edna Mary Countryman, he is survived by a daughter, Mrs. Delbert Link (Mabel) of Winchester, and a son, Wilburn, of Chesterville. Also surviving are two sisters and one brother: Miss Gladys Robinson, Edmonton; Mrs. Edgerton Barkley (Helen), Chesterville, and William, of Washington. There are also four grandchildren and three great grandchildren.

Williamsburg IOOF Lodge held a memorial service for their departed brother, while Rev. L. M. Ferguson conducted the Nov. 24 funeral service.

Pall bearers were: Claude Carr, Glenn McMillan, Henry Feeley, Arthur Merkley, Jim Hesson and Gerrit Van T'Foort.

Canadian Club Speaker Tells Experiences in China Visit

The philanthropic activities of Dr. Norman Bethune of Canada constituted a "great tie fostering friendship between Canada and China", Clarence E. Marshall, Marketing Manager with Automatic Electric (Canada) Ltd., of Brockville, told Morrisburg and District Canadian Club members at a meeting held Tuesday in the Civic Centre. "Dr. Bethune", the speaker said, "was known by everyone in China. He joined the People's Republic as a doctor, established hospitals, taught their 'barefoot doctors', and died a national hero".

Mr. Marshall spent two weeks with the Trade Exhibition in Peking last August. He said "the technical ability to ask questions by the engineers was wonderful, but, although they were anxious to take from our technology, they were careful to give no information". It was his opinion that China will emerge as a vast industrial country, but they are still twenty years behind.

The speaker recounted interesting personal experiences, a visit to a commune, where several villages were banded together in one operation; attendanceat an international basketball tournament attended by 16,000 people who paid the equivalent of two cents admission; a haircut, shampoo hair styling for approximately 31 cents. "The Chinese", Mr. Marshall said, "are tremendously honest, and consider cleanliness next to godliness".

RECENT BIRTHS AT THE WINCHESTER MEMORIAL HOSPITAL

November 20, 1972 to Mr. and Mrs. Gary Whitford, Ingleside R2. A son.

November 23, 1972 to Mr. and Mrs. Malcolm Shepherd, Russell. A daughter.

November 23, 1972 to Mr. and Mrs. William Ellis, Winchester. A son.

November 24, 1972 to Mr. and Mrs. Ross Potvin, Cardinal. A son

November 24, 1972 to Mr. and Mrs. James Lewis, Iroquois RR2. A daughter.

November 25, 1972 to Mr. and Mrs. Rudolph Boulerice, Morrisburg. A son.

November 25, 1972 to Mr. and Mrs. John Murphy, Embrun. A son.

November 25, 1972 to Mr. and Mrs. Perry Robertson, Iroquois, RR2. A daughter.

November 26, 1972 to Mr. and Mrs. Garland Whitford, Williamsburg, RR2. A daughter.

PRETTY WEDDING AT LAKESHORE DR. CHURCH

The marriage of Catherine Eva, daughter of Mr. and Mrs. Glendon Disheau, to Mr. Gerald William Ralp Smyth, son of Mrs. Oliver Smyth and the late Mr. Smyth took place Saturday at Lakeshore Drive United Church, Rev. Garfield Bruce officiated.

Given in marriage by her father, the bride wore a floor-length gown of white velvet trimmed in ostrich plum. Her bouquet consisted of dark pink and white roses.

Valli Disheau, the bride's sister was her maid-of-honour, she wore a wine velvet gown with a light pink and white rose bouquet. Richard Barkley of Williamsburg was best man.

The bride's mother wore a lavender gown with silver accessories and a corsage of tiny pink roses. The groom's mother wore a crepe gown of a plum colour with gold accessories, her corsage consisted of yellow roses.

The reception took place at the Treasure Island Inn at Ingleside; afterwards all guests were invited to their home in Williamsburg. The happy couple will honeymoon in Florida.

Guests attended were from Iroquois, Morrisburg, Williamsburg and Brampton.

Lions Remain Unbeaten at Top of Junior B Standings

Weekend Scores:

November 24 — Metcalfe at Winchester, postponed; Cardinal 9, Alexandria 6 at Alexandria; Morrisburg 8, Prescott 7 at Prescott.

November 25 — Cardinal 12, Embrun 5 at Cardinal; Spencerville 5, Winchester 3 at Spencerville.

November 26 — Alexandria 6, Metcalfe 6 at Metcalfe; Prescott 10, Winchester 2 at Prescott.

Up-To-Date Sandings

South—	Gp	W	L	T	Pts	Gf	Ga
Morrisburg	9	8	0	1	17	54	22
Cardinal	8	6	2	0	12	51	39
Prescott	10	4	5	1	9	59	49
Spencerville	7	2	5	0	4	21	34
North—							
Alexandria	8	5	2	1	11	38	40
Metcalfe	8	2	3	3	7	46	38
Embrun	8	2	5	1	5	36	50
Winchester	7	0	6	1	1	14	45

Future Games—

Friday, Dec. 1 — Spencerville at Alexandria; Metcalfe at Embrun

Saturday, Dec. 2 — Prescott at Winchester; Morrisburg at Spencerville; Alexandria at Cardinal.

Sunday, Dec. 3 — Embrun at Prescott (7:30 p.m.) Metcalfe at Morrisburg **Postponed**

Morrisburg Lions are still No. 1 with an 8-7 edging over Prescott Saints. Brian McNairn opened the scoring at the 38 second mark. Peter Lapensee tied the game at 2:21, but goals by Hugh Gillard and McNairn gave the Lions a 3-1 lead. But Upper Beattie and Peter Healy scored to tie the game. At 19:13 of the first period Chuck Irvine gave the Lions the lead again.

In the 2nd period, the Saints came back with goals by John Appleby and Jim Talajko before Mike Felker and Chuck Irvine gave the Lions a 6-5 lead after 2 periods. Gary Hess scored twice in the 3rd for the Lions with Talajko and Larry Henderson for the Saints. The Saints picked up 8 minors, 1 major and 2-10 minute misconducts. Lions got 11 minors, 1 major and 1-10 minute misconduct.

John Rice was the lucky winner of $37.50 from the Lions Half and Half Draw.

Be sure to get your tickets for the next home game, Dec. 10th.

100 Years Service Here by B of M

This year, 1972 marks a century of service to the people of Morrisburg by the Bank of Montreal, and the local branch is all ready to observe the anniversary from December 4th to December 8th. A display has been prepared, featuring pictures of the "old town" before the changes caused by the St. Lawrence Seaway, and in addition, refreshments will be served to customers and friends on those days

The present manager of the branch, Mr. Glen Keyes and his staff extend a cordial invitation to local and area people to visit them during these days.

In Morrisburg, the B of M branch goes back to January 3, 1872, when it was established as an office of the Molsons Bank. The two banks merged in 1925.

The branch was at first located in a house on Union Street, between Main street and the waterfront. Later, it was moved to the Farlinger building on Main street, remaining there until the completion of a new brick building further west on Main street in 1905.

The latter building remained the bank's premises for 52 years, when construction of the Seaway made demolition necessary. The B of M's present building, located in the shopping centre on the Mall was completed and occupied in December, 1957.

INGLESIDE INSTITUTE HAS FUN NIGHT PROGRAM

The Education and Cultural Activities meeting of the Ingleside Women's Institute took the form of a Fun Night recently, when it was convened by Mrs. Stuart Markell.

Mrs. Harold Rowden contributed the Smile at the beginning of the program followed by the roll call answered by 20 members and four guests. The motto was 'All our words are but crumbs that fall down from the feast of the mind'.

Mrs. W. A. McMillan at the piano led in a sing-along, while members were given paper plates and ribbons and asked to create hats. Mrs. Rheal Meilleur was the prize winner. Mrs. Roy Poapst won the prize for being the youngest woman present, and Mrs. Roy Leete the door prize.

An auction of food and handicrafts contributed by members was conducted by Mrs. W. A. McMillan.

The President, Mrs. Clarence Meyers, reported that the Branch had served refreshments at the annual meeting of the Cornwall-Stormont Advisory Board of the CNIB held in St. Matthews Presbyterian Hall. The secretary treasurer, Mrs. Sterling Brassard, read a letter of appreciation from the Board chairman, Miss Fran Laflamme.

The 4-H Achievement Day on cooking vegetables will be open to the public at 1.15 p m on Saturday, December 9, in Roxmore Public School in Avonmore. Everyone is welcome.

The training school for the sewing club on the jacket dress will be held in January.

The Benevolent Convenor, Mrs. W. A. McMillan, will pack the Christmas cheer boxes for shutins

The needlecraft course will begin in January and anyone wishing to enroll may give their name to Mrs. Ray Dixon or Mrs. W. A. McMillan.

The Senior Citizens will hold their Christmas party at 2 p m. in St. Matthews Presbyterian Hall.

The Christmas meeting of the Branch will begin with a pot luck supper at 6.30 in the library December 5 instead of the regular date Convenors are Mrs Mary Trimble, for the gift exchange, Mrs. Shirley Walsh and Mrs. Ray Dixon for the program and Mrs. W. A. McMillan for the food.

Mrs. Stuart Markell has Womens Institute pens for sale at 75c each.

The meeting closed with lunch being served by Mrs. Roy Leete, Miss Mary Dafoe and Mrs. Sterling Brassard.

GIRLS' BROOMBALL LEAGUE FORMED

A Grenville-Dundas girls broomball league was formed on November 27, 1972 at Morrisburg Civic Centre with Carson Baker conducting the meeting. 16 attended. Teams entered are: Prescott, Iroquois, Chesterville and Morrisburg.

Officers appointed for the coming year are: president, Nelson La Prade of Chesterville; secretary treasurer, Brian Hanes of Morrisburg.

League games will start on the 16th of December.

SURPRISE PARTY ON 75TH BIRTHDAY

A surprise dinner party was held on Saturday, November 25th at the Pioneer Hotel, Williamsburg in honor of Mrs. Harry Duvall's 75th birthday. The family was all present. Six daughters and 2 sons and their husbands and wives. She was presented with a beautiful family ring, by the family. They all returned to the home of Mr. and Mrs. Gary Duvall where the mother cut the birthday cake and coffee was served.

A very enjoyable evening was had by all.

CHRISTMAS SEAL DRIVE SHOWS GOOD PROGRESS

Christmas Seal Campaign Chairman, Lyal Nixon, said today, that returns from the annual mailing of Christmas Seals are encouraging, with more than half of last year's total collected to date. He emphasized that early return of contributions means a great deal to the Campaign, in that reminder envelopes require postage, adding to administration expenses.

"Of approximately 25,000 letters despatched, 3,200 letters have been returned with contributions, and we are optimistic that our final total will exceed that $18,000. collected last year.

This will enable us to carry on the Educational and Research Programs we are actively supporting", said Mr. Nixon.

EMERGENCY RESCUE SERVICE TO BE READY

The Ontario Provincial Police, working in conjunction with the Stormont, Dundas and Glengarry County Board of Education, and the Separate School Board are in the process of setting up an emergency service organization with regards to School Bussing during the winter months. To date, we have had no occasion to use such a service but it was the consensus of the Boards of Education and the Ontario Provincial Police that such an organization is now warranted.

The principle behind the organization is that in the event a school bus should become stranded enroute to or from a school, it would be the responsibility of the closest Snowmobile Club to evacuate the children to safety.

In order to make this plan work we require the co-operation of all snowmobile clubs in Dundas County. If one member from each club would contact the undersigned at Morrisburg, a general meeting will be set up in the near future to finalize the plans.

Provincial Constable R.W. O'Brien
Accident Prevention Officer,
Dundas County.

JORGENSON - COUGLER WEDDING ANNOUNCED

Mr. Joe Cougler of Las Vegas and Mr. Peter Cougler of Toronto are pleased to announce the marriage of their mother, Sally Cougler, to Mr. Arnold Jorgenson, both of Calgary.

The wedding took place at 3 p.m August 27, 1972 at St. Paul's United Church, Calgary, with Rev. Philip W. Mayfield officiating.—Matron-of-honor was Mrs. Evelyn Gemeroy. The groom was attended by Mr. Herbert Gemeroy. Mr. Clifford Gemeroy and Mr. Kenneth Key ushered the guests and Mrs. Edna Munro played the Wedding music.

Following the ceremony the reception was held at the Chateau Suite, International Hotel, where the bride's brother, Dr. Gilbert Gemeroy, proposed the toast. Out-of-town guests included Dr. and Mrs. Gilbret Gemeroy of Courtenay, B.C.; Mr. and Mrs. Kenneth Key of Edmonton; Mr. William Gray of Tisdale, Sask.; and Mr. and Mrs. Olaf Stokkan, Tofield, Alberta. For travelling the bride chose a chartreuse pant suit

Christmas Shop at

VICE FURNITURE

And You Could Win

Christmas Shopping Bonanza

THE PRIZES --

FOUR $25.00 CREDIT NOTES

ONE TO BE GIVEN AWAY EVERY SATURDAY FROM NOW UNTIL DECEMBER 16th, INCLUSIVE.

AND THE GRANDE PRIZES --

One $50.00 Credit Note

TO BE DRAWN FOR ON SATURDAY, DECEMBER 23rd, AT 5:30 P.M.

— AND —

One 1973 Kitty Cat Snowmobile

TO BE DRAWN FOR ON SATURDAY, DECEMBER 23rd, AT 5:30 P.M.

IT'S SO EASY TO ENTER

- One chance with every cash purchase, and one additional chance for every $10.00 spent at Vice Furniture before 5:30 p.m. December 23rd.

- One chance for every $10.00 paid on account at Vice Furniture before 5:30 p.m. Dec. 23rd

WE ARE OPEN SIX DAYS A WEEK

THURSDAY & FRIDAY NIGHTS TOO!

PLAN TO ATTEND WINCHESTER'S SANTA CLAUS PARADE SATURDAY DECEMBER 9

WHY NOT DROP IN TO VICE FURNITURE WHILE YOU'RE IN TOWN!

Have We Got Christmas Gift Values for You!!!

COMFY CHAIRS



- RECLINERS
- ROCKER RECLINERS
- SWIVEL ROCKER RECLINERS
- SWIVEL ROCKERS
- PLATFORM ROCKERS
- ETC. ETC. ETC.

LAMPS

- TABLE LAMPS
- FLOOR LAMPS
- POLE LAMPS
- TREE LAMPS
- SWAG LAMPS
- ETC. ETC. ETC.

WE STOCK:

- KROEHLER
- VILAS
- KELVINATOR
- ROY
- GIBSON
- SONY
- PANASONIC
- GIBBARD
- CORONET
- LIBERTY
- STYLECRAFT
- SINGER
- SIMMONS
- ELRAN
- ASCOT
- AND MOST LEADING CARPET AND FLOORING LINES.

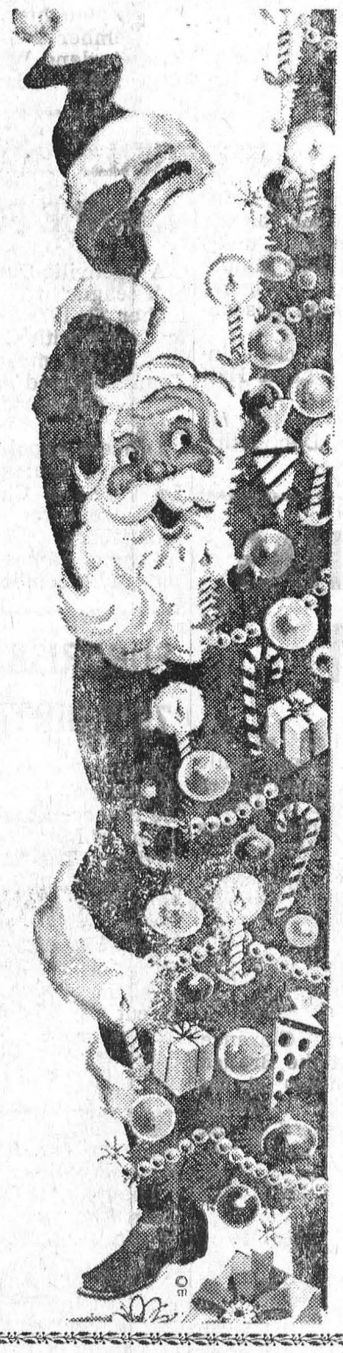

COLOUR TV

PANASONIC
SONY
AGS

PORTABLES AND CABINET MODELS

From 389.00

FROM OUR CARPET DEPT.

THIS MONTH ONLY

CELANESE PROPYLON TWIST

CHOICE OF COLOURS

WHILE IT LASTS **9.97** PER SQUARE YARD

LIVINGROOM SPECIAL

3-SEATER SOFA WITH MATCHING CHAIR

CHOICE OF COLOURS IN NYLON OR VINYL

THIS MONTH ONLY (2-PIECE SUITE) ... **189.00**

VICE FURNITURE

WINCHESTER ONT.

774-2800

BROOMBALL NEWS

Norm's Gulf remained the only undefeated team in the league by beating the Beavers Gets 5-1.—Cookie Lawlor and Ian Houles scoring twice for the winners .

Mariatown Flyers finally got their first goal of the season but that wasn't enough as Les' Supertest beat the Flyers 3-1.

Tom Whelan scored twice and assisted on another goal to lead the Outcasts to a 5-1 victory over Black's Lumber.

Mutual Blue Jeans couldn't put a boal by the league's leading goalie, Ron Whitteker of Williamsburg Sportshop, as the two teams battled to a scoreless tie.

Leading Scorer

Player - Team	Goals	Assists	P
Tom Whelan, Outcasts .	6	2	8
Gord Dillabough, Outcasts	2	5	7
Ron Casselman, Outcasts	2	4	6
Cookie Lawlor, Norm's .	**4**	**1**	**5**
Ian Houles, Norm's	3	2	5
Don Mabo, Mutual	2	2	4
Wayne Gurnhill, Les' ...	2	2	4

Leading Goalie

Player — Team — G.P. — G.A.		
Ron Whitteker, Williamsburg	4	1
Joe Billings, Mutual	4	2

YOURS SINCERELY

BY MRS. WELLWOOD ADAM

Not very long ago, we had a caller who was willingly giving her time for the collection for the Blind. When she had gone, I devoutly hoped she would get good financial results and that others like her, everywhere, would meet with the same. No matter h o w wonderfully well this fine Organization works for our blind people, in its various ways, nothing can really make up for the loss of precious eyesight. Yet, the blind men and women, sometimes children, that I have known in my time, have grown to be equally as cheerful as you or I, and go about their daily work as we do. No doubt, they have their ups and downs in life as we do, but they never appear to make any fuss about them as a few of the sighted ones around them do, at times. For instance, I have never heard of blind workers going on strike for more pay, etc, or even making trouble for others, as some sighted people do so often, in this present world. I know that blind people are usually very appreciative for the smallest courtesy extended to them, and I have never failed to be impressed, and I am not ashamed to admit that I have also learned a few lessons from them, too!

The thought of guide-dogs is another tremendous thing, with the heavy cost financially of months of special training, and a good deal of our money gifts is directed towards this end. I have only seen two of these intelligent and gentle dogs in my life, with the two blind people under their sure care.

As we are close to Christmas, I remember reading about three children, talking about what to buy their well-loved Grandfather for his Christmas present. The difficulty was a bog one, for he was blind, and had been since he was a young boy. He had now retired from his steady job as a basket-maker at the city Blind School.

As the children talked about it, one of them had quite an idea, and as they had heard of guide-dogs for the blind, he said "I know! Let's buy Grandpa a dog to guide him." What they didn't know was that every guide-dog had to have very special training for a long time beforehand.

Anyway, they went to the nearest pet shop, and after a while chose a little white mongrel puppy called Tess, a friendly little thing, and handed over their carefully saved haul of dollars and cents in payment.

I might say that their Grandfather was deeply moved by it all, and although he knew Tess was no guide-dog, he felt she would be great company for him in his retirement years.

Yet, the remarkable thing was, as soon as the children placed Tess in his arms, she seemed to sense, and more so as the days passed, that her new master could not see. And without any training, she became his eyes!

I understand today, five years later, she leads him all over the city where he needs to go . . . round anything that blocks the way on the sidewalk, stands still at every crossing and steers him along the streets and roads! She even knows his friends, and has a special woof when they are approaching!

Yes, guide-dogs are certainly very amazing in their intelligence but could any be more so than the little white terrier, who, through just simple devotion, has learned, somehow, to lead her master through the darkness?

"Every mickle makes a Muckle" as the Scots say, and a "muckle" at the end of any collector's round must mean something really worth while to be able to improve the lot of those not quite so fortunate as ourselves. What do you say?

TO THE RATEPAYERS of

MORRISBURG, WILLIAMSBURG TOWNSHIP, FINCH TOWNSHIP AND FINCH VILLAGE:

Once again Iam seeking election as your Public School representative on the S. D. & G. County Board of Education.

In the past two years, I have served on the Finance Committee, and the salary negotiating team of the Board. I have also been involved in the planning of the new North Stormont District Secondary School, which will be opened in September, 1974.

My purpose in serving you is to provide your children the best in Education and Educational Facilities.

Having served you faithfully in the past, I again seek your support on December 4th.

DALE F. BECKSTEAD

—VOTE—

BRUCE MACDONALD

—FOR—

HYDRO COMMISSIONER

25 YEARS EXPERIENCE IN HYDRO

WE HAVE A

NEW PHONE NUMBER



543-3315
RESIDENCE

OUR SHOP NUMBER REMAINS THE SAME 543-2190

HARLAND VEINOTTE LTD.

To the Separate School Electors

of Dundas County, Finch & Osnabruck Townships:

SARSFIELD O'CONNOR

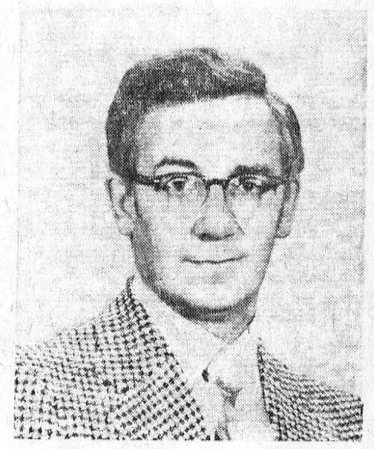

of Chesterville, having been duly nominated by 22 prominent Separate School Supporters in 6 different Municipalities,

Respectfully solicits your support to elect him

TRUSTEE
ON THE
S. D. & G. SEPARATE SCHOOL BOARD

- ☐ University Graduate (B.Sc.)
- ☐ Active in community affairs, and Parent-Teacher Associations
- ☐ Previous proven experience as School Board Trustee (N.D.D.H.S.)
- ☐ Keenly interested in Christian, progressive and practical education; and to be a dependable representative for all, if elected.

VOTE/VOTEZ — DEC. 4

O'CONNOR, SARSFIELD X

BANK OF MONTREAL
1872–1972

A CENTURY OF BANKING SERVICE TO MORRISBURG

The Management and Staff of The Bank of Montreal invite you to come and help us celebrate

OUR 100th ANNIVERSARY
DECEMBER 4TH — 8TH

Refreshments will be served to customers and friends

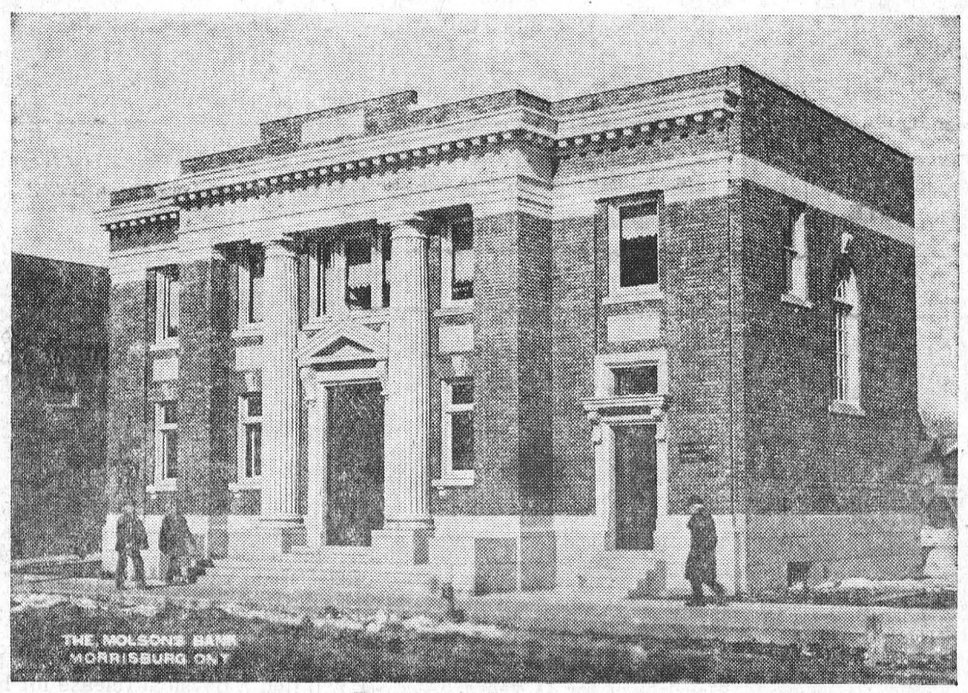

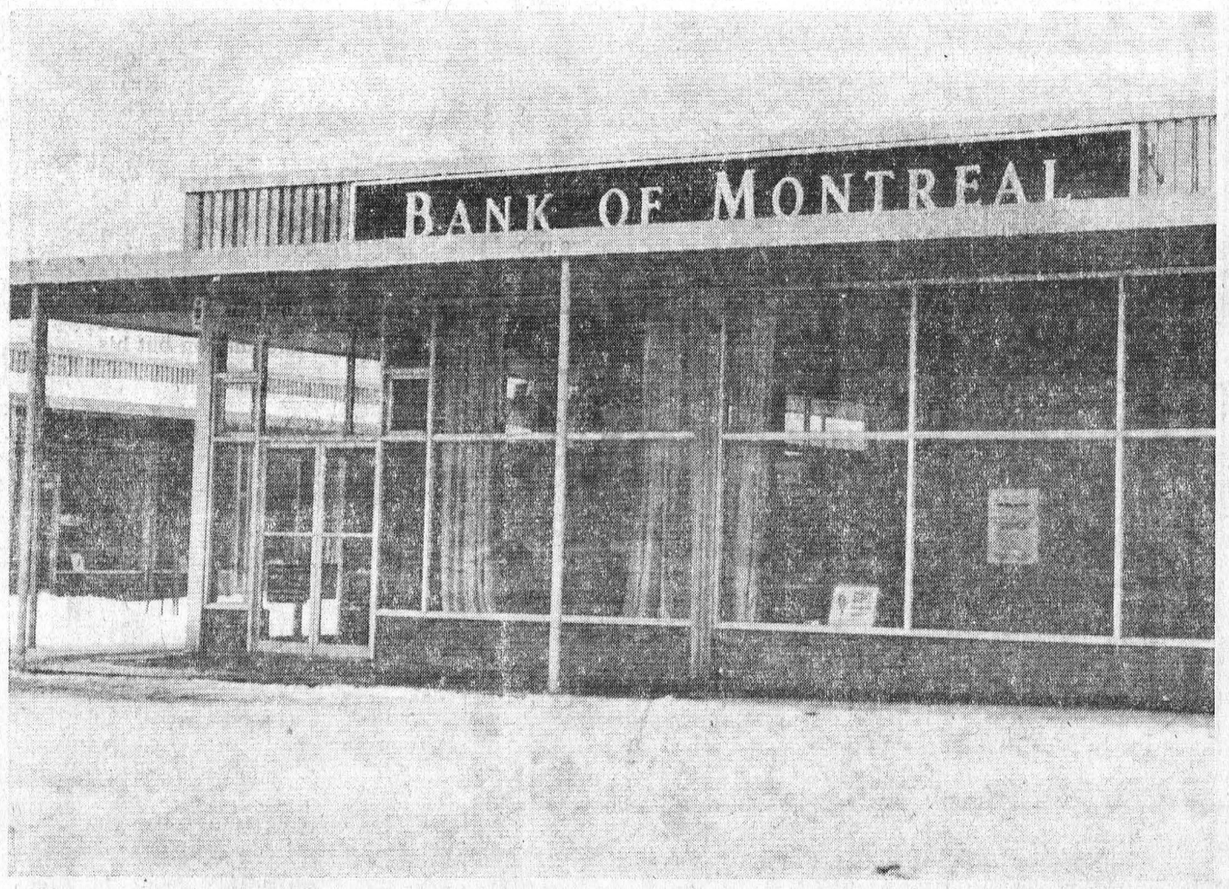

To the Electors of Morrisburg:

It has been my privilege to serve you for more than a quarter of a century as a member of your local Hydro Commission. Because so many citizens have urged me to continue this work, and in deference to your wishes, I have reconsidered my earlier decision not to seek re-election. My name will again be on the ballot as a candidate for Hydro Commissioner, and I will appreciate your support. Again, as in the past, I promise you my best effort in your behalf.

JOHN THOMPSON

WHY VOTE DILLABOUGH FOR MUNICIPAL COUNCIL?



☐ **Because Bill Dillabough is interested primarily in the welfare of the working man.**

☐ **Because he wants our municipal government administered by our locally elected representatives — not by big city bureaucrats who neither know or care about our local problems.**

☐ **Because he cares about our village, our people, and their day-to-day problems.**

☐ **Because he has made a success of his own business, because he believes in Morrisburg, and believes that he can make a contribution that will be worthwhile to the good of our municipality.**

ON ELECTION DAY
DECEMBER 4
RE-ELECT
E. BRUCE TUTTLE
FOR COUNCILLOR



BE SURE YOU VOTE

VOTE FOR THIS WOMAN AS COUNCILLOR



Shirley Scully

is seeking a position on Council in this coming election. The Scully family have resided in Morrisburg for 11 years.

Shirley has been an interested participant in all community projects. She has acted as coordinator in providing activities for young and old while being a member of the Recreation Committee. Her concern is for the betterment of the community in all phases for a more progressive and developed town.



VOTE GRACE KLUGMAN
FOR COUNCIL

☐

FOR TRANSPORTATION TO THE POLLS, PHONE

543-3303

LOCAL and GENERAL

Mr. and Mrs. Emil Madsen of Hudson Falls, N.Y., were guests this week at the home of Mr. and Mrs. Ed. Jones.

Deputy reeve Edwin Jones and E. Bruce Tuttle, council member, attended the board meeting of the Winchester District Memorial Hospital, Tuesday. Mr. Tuttle reported that cut backs from Toronto will have little effect on the hospital this yea rbecause of good administrative practices. It was his opinion that the move by Toronto is, on the whole, a good thing because it will encourage efficient administration.

At a breakfast meeting of the executive board of the Morrisburg Chamber of Commerce, held at Lee's Restaurant on Wednesday, plans were finalized for the instal lation of "Music by Muzak" to be piped in to the shopping centre before Christmas. A combined committee will meet to complete plans for the Lions Club and the Chamber of Commerce to organize the Christmas parade and party for youngsters.

A new business venture in Morrisburg will open next week with the opening of M & M Furniture, in what was formerly the Ontario Hydro Property Office at the south east corner of the centre mall. The new business is operated by Charles Menard, formerly with Swedlove Furniture at Kemptville, and manager there for 16 years. Watch this paper for some real Opening Specials next week.

CORRECTIONS

In the obituary for Mrs. Paul (Marguerite) Myers in last week's issue there were two inadvertent errors. Date of Mrs. Myers' death was November 9th, and her funeral was on November 12th. The name of her sister, Mrs. Carolyn Henderson, was omitted from the list of survivors.

The editor sincerely regrets these errors.

Friends and neighbours will regret to hear that Mrs. Frances Brunet is a patient in the Winchester Memorial Hospital.

Mr. and Mrs. James MacKenzie of Brockville and Mrs. Erma Canough of Massena, had dinner on Thursday at the home of Mr. and Mrs. Milton Castleman.

The United Counties Bookmobile will be at the following centres next week: Tuesday, December 5, Williamsburg C. 11.30 to 12:00; Inkerman 1:30 to 3:00; Hallville 3:15 to 3:30; Mountain 3:45 to 4:15. Wednesday, December 6, Maple Ridge 1:30 to 2:30; Boucks Hill 3:00 to 3:15; Winchester Spgs. 3:30 to 4:00. Friday, December 8, Crysler 11:50 to 1:00; Morewood C. 3:20 to 4:00.

THE TEACHER'S VIEW . . .

Art is not just a passtime, but a part of life encompassing emotions, sensitivity, human relations, involving a total sensory experience, from participation in the actual production to visual appreciation of the finished work. It remains secondary that the work could be a five year old's drawing of a three-legged purple elephant or an accomplished Canadian landscape by Tom Thompson. Expression through Art is as important as geography or history lessons, for it can, and should be an integrated involvement, not an isolated activity confined to one period of a students' timetable. Art is something exciting that can be found all around us everyday of our lives, and it is a desire for awareness and sensitivity to this fact that should be instilled in the hearts and minds of our young people.

Art teachers, as well as are lessons tend to be somewhat unconventional for Art education should be presented as a dynamic learning experience inviting the child to experiment with any and all mediums available. Art education should not be confined to the gifted child alone for each and every student in our modern education system can and will benefit from Art if he or she allows the experience to happen. A student will participate in a "worksnop in looking" being able to take in the aesthetic beauty of the world around him, and through art he will find a physical release for his emotional experiences.

Art education should begin as early as nursery school or kindergarten for if approacned in this manner a child will not develop inhibitions, and will discover that art is a medium in which he can express himself truthfully.

Students art work should not be judged as good or bad, although the teacher should feel free to discuss problem areas so the student may improve his skills, but more important is the students feeling of participation. The teacher in essence is a resource person armed with technical information but his function is to enable others to learn and express themselves through their art.

Sandra Harris

Miss Harris is the art teacher at Seaway D.H.S., Iroquois



The Churches

THE PRESBYTERIAN CHURCH IN CANADA
KNOX CHURCH, MORRISBURG
Rev. T. H. Boyd, B.Sc., B.D.
Mrs. J. DeGray, Organist

Sunday, December 3rd, 1972—
MORNING WORSHIP, 11 a.m.
THE SACRAMENT OF THE LORD'S SUPPER
SUNDAY SCHOOL: Pre-School and Kindergarten Classes at 11:00 a.m. (during Church Service); all others at 9:45 a.m.

ST. LAWRENCE EVAN. LUTHERAN PARISH

DEC. 3 1 ADVENT—
St. Paul's—
10:00 a.m.—The Service
11:00 a.m.—Sunday School and Bible Class.
St. John's
1:30 p.m.—The Service and Sunday School.
Dec. 17 - 1:30 p.m.—
Annual Meeting of Congregation and S.S. Christmas.
Everyone Always Welcome!

THIS SUNDAY
ATTEND THE CHURCH OF YOUR CHOICE

MASS HOURS AT ST. MARY'S CHURCH
MORRISBURG
SATURDAY — 7:30 P.M.
SUNDAY — 11:00 A.M.
IROQUOIS
ST. CECILIA'S CHURCH
SUNDAY — 9:30 A.M.

ST. JAMES ANGLICAN CHURCH
Rev. C.W. Earle, L.Th., Rector
ADVENT I, Dec. 3/72—
St. James, Morrisburg—
8:00 a.m.—Holy Communion
9:45 a.m.—Sunday School.
11:00 a.m.—Holy Communion
Holy Trinity, Riverside—
2:30 p.m.—Evensong.

THE UNITED CHURCH OF CANADA
Lakeshore Drive Church
Morrisburg, Ontario
REV. G. BRUCE, B.A., Minister
Mrs. J. Graham, Director of Music
Sunday, December 3rd, 1972—
9:30 a.m.—Sunday School.
11:00 a.m.—Morning Worship.

$1000.00 In Prizes at The Clothing Barn

HIGHWAY 31 — 2 MILES NORTH OF MORRISBURG — TELEPHONE 543-2744

GRAND PRIZE $500.00 CASH

HOW TO ENTER . . .

Just drop in to say "Merry Christmas" and you will receive a free ticket, plus an extra ticket with every dollar purchase of dry goods only.

Get in on the Early Bird Draws by purchasing now. Early Bird Draws on December 4th and Dec. 11th for $100.00 in Merchandise. (Four $25 Certificates each week).

Final Draw Friday, December 22nd for Grand Prize of $500.00 Cash. Plus six winners of $50.00 Merchandise Gift Certificates. Early Bird Winners go back in the box for the Grand Prizes.

LOOK FOR WINNERS' NUMBERS
IN THIS PAPER EACH WEEK!

FINAL DRAW NUMBERS
WILL BE IN OUR USUAL CLOTHING BARN AD ON JANUARY 4th, 1973

ALL MEN'S SUITS AND SOME BLAZERS 25% OFF

Special Counter - UNISEX JEANS Reg. to $15.00 TO CLEAR $5.88

Xmas Special Group of TIES Reg. $4.00 - $5.00 NOW $2.00

LADIES' DRESSES Size 10 — 20 NOW 20% OFF

CHARGEX ACCEPTED

Special Counter MEN'S DOUBLE KNIT SLACKS 33 1/3% OFF

ASK US TO GIFT BOX IT FOR YOU!
All Gifts May be Exchanged Between Christmas and New Year's Only.
ALTERATIONS FREE ON ALL REGULAR PRICED ITEMS

ALL CUSTOMERS NOTE: Sunday Store Hours changed from 10:00 to 6:00 to 12:00 to 6:00 during the winter months.

THE LOYALIST HOTEL

FEATURING

THE FOUR FLAMES

WED., FRI., 9 P.M.—1 A.M. — SAT. 3—6 P.M. & 9 P.M.—1 A.M.

FULLY LICENSED DINING ROOM

GOOD TIME HOUR 8 P.M. — 9 P.M.
EVERY WEDNESDAY

Dental Topics

Help Check Oral Cancer

In many respects cancer symptoms of the oral cavity have been ignored by the public due in part to attention focussed on cancer of other parts of the body. The lack of information available to the public has also been a factor.

It is true that oral cancer is of much less magnitude, but it is still just as important as a tumour in other areas of the body. Tumours in and around the oral cavity comprise four per cent of all malignancies.

Although this may seem insignificant, this type of cancer is vicious and a more certain killer than many other malignancies. Warning signals such as external discharges around the mouth, bleeding or pain are rare in early cases making early detection by the victim difficult. Regular dental appointments aid in detection of an oral malignancy. Most dentists have facilities to take such tests.

An irritation that can pre-empt a cancer lesion is smoking. The affected areas are found on the roof of the mouth, the palate and the throat. Poor oral hygiene may result in badly decayed teeth with sharp and jagged edges which could cause chronic irritation of the tongue and cheek.

Denture wearers should have regular and at least annual examinations on the health and state of the dentures supporting tissue and sore spots. Ill-fitting dentures are another source of irritation that could lead to a problem.

Lip sores which fail to heal or heal very slowly should be reported to a dentist or doctor for scrutiny and analysis.

Regular dental examination help in taking preventive action against sources of irritation to the oral tissue and maintaining normal dental health conditions.

WILLIAMSBURG

Mr. and Mrs. Mark Viner of Ottawa spent the weekend with the former's parents Mr. and Mrs Fred Pinkus.

Mr. and Mrs. Michael Waddell of Mississauga and Miss Betty Whitteker of Ottawa spent the weekend with Mr. and Mrs. Johnny Whitteker and family.

Mrs. Lena Barkley is a patient in the Winchester Memorial Hospital.

Dinner guests at the home of Guy Strader and family on Sunday were Mrs. James O'Shaughnessy and Mrs. Walter Cheley. The occasion being Mrs. Cheley's birthday.

YOU ARE INVITED TO OUR

CHRISTMAS SHOPPING PARTY

WED., DECEMBER 6th

FROM 1:00 P.M. TO 6:00 P.M.

BEAMISH MORRISBURG ONTARIO

You, as a special Beamish Customer, will be entitled to a full Ten Percent Discount on all regular priced merchandise while this Christmas Party is in Progress. We are most certainly looking forward to seeing you at our Party.

REFRESHMENTS WILL BE SERVED

GOOD FOOD VALUES

CANADA'S FINEST BEEF — FULLY MATURED — RED OR BLUE BRAND

Prime Rib Roast Beef LB. **95¢**

RED OR BLUE BRAND	POUND	BURNS' SHAMROCK BRAND	1-LB. PKG.
PRIME RIB STEAKS - -	1.09	TASTY WIENERS - - -	59c
TASTY AND ECONOMICAL	POUND	BY THE PIECE — SHAMROCK BRAND	POUND
BRAISING RIBS - - -	69c	BURNS' BOLOGNA - -	39c
FOR YOUR GREY CUP PARTY — COORSH	EACH	Swift's Premium or Burns' Shamrock Brand	POUND
SALAMI CHUBS - - -	75c	BREAKFAST BACON - -	98c

FOR FRYING OR BAKING	CLEANS AND SHINES — Johnson	CATELLI SPAGHETTI OR
Crisco Shortening	MOP MAGIC	Ready-Cut Macaroni
1-lb. pkg. - 2/79c	NEW 16 oz. - 79c NEW	16-oz. pkg. - 25c
LUNCHEON MEAT 12-OZ. TIN	FREE DELIVERY ON ORDERS OVER $3.00	AYLMER TOMATO 11-OZ. BTL.
Kam - - - 49c	Rising costs make it necessary for us to place a 25c charge on all deliveries under $3.00. Orders over $3.00 will be DELIVERED FREE OF CHARGE. Deliveries are made twice daily, at approximately 10:30 and 4:00 o'clock.	Catsup - - 2/49c
ALLEN'S VITA 48-OZ. TIN		PANTRY SHELF CHOICE 28-OZ.
Apple Juice - 39c		Tomatoes - - 32c
SALADA ORANGE PEKOE 60s		WONDER SOFT 2-PACK
Tea Bags - - 83c		Toilet Tissue - 31c
Reg. $1.09 — Gattuso Stuffed 20-Oz.	JOHNSON FUTURA ACRYLIC	2 LBS., 10 OZ. BOX
Manzanilla Olives	FLOOR WAX	TIDE POWDERED
SPECIAL - 89c	27 oz. - 1.29	DETERGENT - 99c

A REAL BUY! — FRESH, JUICY — LARGE SIZE 48s EACH

White Grapefruit - - 9¢

FRESH, FIRM, GREEN	U.S. NO. 1 SPANISH TYPE	SWEET, JUICY, RED EMPEROR
CABBAGE	ONIONS	GRAPES
2 LBS. 25¢	POUND - 19¢	POUND - 39¢

ALL VALUES EFFECTIVE TILL SATURDAY, DECEMBER 2, 1972

FREE DELIVERY PHONE 543-3131

HEINZ' Food Market

TO THE VOTERS OF MORRISBURG

I have enjoyed your confidence and support over the past ten years and sincerely thank you.

My confidence in the future of the Village of Morrisburg has encouraged me to offer my continued services as a member of Council. I have enjoyed playing a small part in the administration of civic affairs in this Village and wish the opportunity to continue. Your support at this time would be greatly appreciated.

MIKE McINNIS

TO THE CITIZENS OF MORRISBURG

Thank you for the privilege of serving you as Councillor for the past four years.

During that time I have served as your Recreation Committee Chairman and Commissioner for Water and Sanitation. For the past two years I have served as one of the seven Trustees on the Tri-County Regional Library Board.

If you believe I have served you honestly and well during the past, I would be honoured by your support on Dec. 4.

If you elect me as your Councillor I will continue to serve you to the best of my ability, and to promote and support services for all citizens.

J. R. "BOB" BRIGHT

FOR SOUND ADMINISTRATION

RE-ELECT

THOMAS G. JONES

FOR

MORRISBURG HYDRO COMMISSIONER



DO YOU KNOW THIS MAN

HE IS

LORNE BROWN

of Morrisburg, Salesman with Henry Healy Motor Sales, Cornwall, who is looking forward to represent you on

THE S. D. & G. BOARD OF EDUCATION

TO THE ELECTORS of Finch Township, Finch, Williamsburg Township, Village of Williamsburg and Morrisburg:

I have served for several years on the Williamstown Char-Lan) High School Board (Chairman in 1965), and as a Trustee on Morrisburg Public School Board the last few years of its existence.

It is the hope that this experience should help to serve you well. I request your support and promise my best.

DON SMITHSON

Candidate for the position of Hydro Commissioner, Village of Morrisburg, respectfully solicits your support at the polls on Election Day, Monday, December 4th.

FOR A PROGRESSIVE LOCAL UTILITY — VOTE

SMITHSON, Donald X

Weekly Report

Disturbing the Ghosts in the Greenbelt Forest

If you listen carefully to the wind running through the grass, and between the timbers of the Ottawa - Carleton Conservation Centre's pioneer log farm in the NCC Greenbelt Forest, you can almost make out the sound of someone's voice harsh and deep. There's another voice, softer, gentler. Both have district Irish brogues.

They are just the ghosts of John Bennett and his good wife, Candice, reacting to the personal things being said about them by Ottawa teachers and their students who come in increasing numbers to the farm to study. The farm is being brought back much to the state it was in when Bennett and his family homesteaded the ground.

You could imagine their feelings if they heard some 20th century student remark, "It must have been crude and dreary." Was there a choice?

Not much of one. In 1827, John Bennett was an Irish immigrant youth of 16 and no stranger to hard times. He had survived the poverty of Erin, the long voyage with rancid food and water in a cramped ship's hold and was now stranded in the wilderness of Upper Canada. His reward for the voyage — 100 acres of stony, swampy forest in the new Nepean Township. No records can show hard he toiled or how close he came to failing.

What the Carleton County records do show is that by 1842 he was the head of a family of eight and had cleared 35 acres of land from which he harvested 40 bushels of wheat, 3,000 bushels of oats, 10 bushels of peas and 600 bushels of potatoes. The records also show that he produced 400 pounds of sugar from his maple bush and that he owned 10 "neat cattle", three horses, 6 sheep and 9 hogs.

Ten years later when John was 40, the records show he was still on the land with his wife and children: Thomas, 24; Henry, 20; Sarah, 18; and John, 16. Their dwelling was a one storey log house. Two years later, Bennett sold everything to a family called Bradley. Middle-aged and possibly bone weary after years of work, he and his wife then disappeared from the local record books.

More than 120 years later there are people still discussing how well John Bennett did, given what he was given.

Students, armed with the historical records of the social conditions state of technology and political life in the 1840's are brought to the farm to solve the same problem John Bennett solved — survival. How would you support a family using the available resources, how can the resources best be used, just what are the resources, are more buildings needed, more livestock? Is it possible to make additions? How much time and money would it require? The exercises include mapping the farm, measuring, inventorying resources, budgeting and planning crops.

The pioneer log farm is one of the environmental education projects run by the Ottawa Carleton Conservation Centre Incorporated, in conjunction with the National Capital Commission and the Ontario Ministry of Natural Resources.

Instead of reading about pioneer life, the students can see and touch the notched corners and chinking of the log house, the old tool shed, the sheep pen and the barn, run their hands over the hand-hewn timbers or stand in the dim interior of the house and look out over the two front fields enclosed by cedar rail fences.

The farm has withstood more than time. Vandals one winter tore out bannisters, windows and doors and smashed everything they could in the house. But since the OCCI and the NCC and Ministry of Natural Resources took over, there's been a change. Cedar rails imported from Leeds and Grenville Counties have been used to reconstruct fences along the lane way, the house has a new shingle roof, and inside, workmen on Local Initiative Program payrolls have hewn flat the log walls, put in a new upstairs floor, refitted doors and restored partitions. Besides the rail fence in the lane, there are snake fences and parallel rail fences in the pastures.

Other plans are being discussed: cultivating the two front fields, planting crops, bringing in livestock. All the log structures need rechinking, and there's talk of starting up the sugar bush operation again. The long term goal — an operating farm of the 1842 period of Canadian history.

However, the complete change will still not produce a prosperous farm. Except for the two front fields, the rest of the land is pebbled with rocks and swamp covers the rear fields. The swamp and a small stream will be put to good use, an outdoor laboratory for observing plant and animal life.

As it was in the 1840's, the farm and surrounding land will still be a study in contrasts. Yesterday, John Bennett grew old prematurely eking out a living from his acre age while just down the road retired military officers thrived on the richer soils. Today, its still possible to see the contrast. Across the fields from the log farm are the well tended lands and the huge metal and concrete modern barns of the few remaining good farms in the Greenbelt. In the far distance, the rows of modern homes in the Arlington Heights suburb.

But there are problems. There is still the question of how old the farm buildings are. No one is sure if these are the original buildings or new ones that replaced the originals following the disastrous fire of 1870. The fire which started after a long period of drought, swept through the townships around Ottawa destroying thousands of acres of forest and crops and wiping out hundreds of farms Did these buildings survive that blaze? Research has to be done.

Not so many years ago old log farms such as this would have either been knocked down or left to fall down. Not any more. Small revolutions in teaching techniques the drastic change in our attitude toward the environment, but probably more important, the almost feverish new interest Canadians have in their national background has made even the crudest log hut a symbol of where we've been, and where we might be going.

It's worth disturbing a few ghosts for that.

20 SHOPPING DAYS

NOTICE OF ELECTION
TOWNSHIP OF WILLIAMSBURG

The election for the position of Public School Trustee on the United Counties Divisional Board of Education will be held on the 4th day of December, 1972. The following persons are seeking election: Mr. Dale Beckstead and Mr. Lorne Brown.

The election will be held at the following polling subdivisions between the hours of 11:00 a.m. and 8:00 p.m.: Poll No. 1, Fay Castleman's house; Poll No. 2, Bernie Gallinger's house; Poll No. 3, Marcellus Hollister's house; Poll No. 4 and 4A, the Locke Clinic; Poll No. 5, Dalton Saddlemire's house; Poll No. 6, Clifford Casselman's house; Poll No. 7, Stanley Gow's house; Poll No. 8, Orange Hall, Winchester Springs; Poll No. 9, Mrs. Hugh Gillmor's house; Poll No. 10, Garnet Prunner's house.

And further on December 4th, 1972, between the hours of 11:00 a.m. and 8:00 p.m. there shall be elections for the offices of three trustees for the Police Village of Williamsburg at Polls No. 4 and 4A, the Locke Clinic. The following names will appear on the ballot: Mr. Garnet Barkley, Mr. Arden Black, Mr. Fred Pinkus and Mr. Roger Tupper.

And further there shall be held on the 4th day of December, at Polls Nos. 1, 2, 4, 5, 9 & 10, election for the Combined R.C. Separate School Boards, one to be elected. The following names will appear on the ballot: Mr. Romeo Leger and Mr. Sarsfield O'Connor.

And further there shall be held at the Clerk's Office in the Village of Williamsburg, on the 27th day of November, and on the 2nd day of December, 1972, an advance poll between the hours of 11:00 a.m. and 8:00 p.m. on each day.

(Signed) KEITH SCHELL, Returning Officer

46-7c.

ANNOUNCEMENT
"FARMING AS A BUSINESS"

A 10-week course in modern farming practices with special emphasis on farm business management will be held in Stormont County (location not yet confirmed) commencing Monday, January 8th, 1973.

If you are now farming full time and intend to make it your career, you are incited to apply to the Agricultural Representative in Dundas, Stormont or Glengarry for details and application forms. Course limited to 30 selected condidates.

Sponsored jointly by Canada Manpower Centre, St. Lawrence College of Applied Arts and Technology, and Ontario Ministry of Agriculture and Food.

DEADLINE FOR APPLICATIONS IS FRIDAY, DECEMBER 8th, 1972

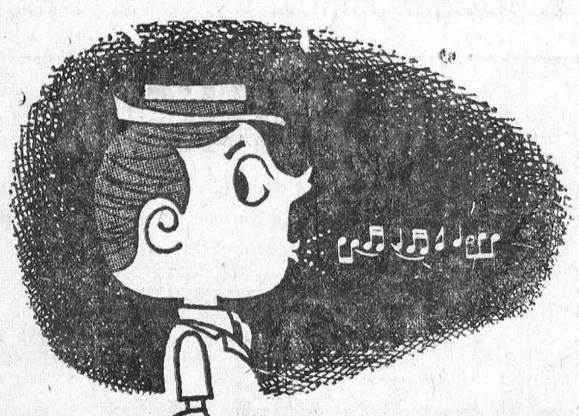

YOU'RE WHISTLING IN THE DARK....

If you think that heart disease and stroke hit only the other fellow's family.



TODAY'S CHILD

BY HELEN ALLEN

THE TORONTO SUN SYNDICATE

Baseball is Bobby's passion so he is extremely proud of the trophy he is holding. The cup was presented to him for being the "best ever" bat boy for a team of older boys but Bobby plays his favorite game as well as giving service to it.

Bobby is 9, slender, healthy and active, with brown eyes and reddish brown, slightly curly hair. His fair skin freckles in the summer. Because of flat feet he needs to wear sturdy shoes but his mobility is not affected at all. Next to baseball he likes camping.

This lad is attending special education classes. He is average in intelligence although his performance in school is not yet up to par, probably because of lack of stimulation in his early years. But Bobby is observant, interested in and inquisitive about a number of things, particularly the exploration of space. He sizes every opportunity to learn about outer space, the planets, spaceships and astronauts, and watches for television programs on those themes.

Bobby needs the certainty of knowing that he is wanted and loved. The ideal home for him will be one where the mother and father are consistent in their handling of children, where youngsters are encouraged to talk about their interests and their feelings, and where there will not be competition for the parents' attention.

To inquire about adopting Bobby, please write to Today's Child, Box 888, Station K, Toronto. For general adoption information, please contact your local Children's Aid Society.



HE LOVES BASEBALL

REMEMBER
HELP YOUR RED CROSS
TO HELP

H. S. Lannin Ltd.
GENERAL CONTRACTORS

PROTECT YOUR PROPERTY
NO TRESPASSING SIGNS
NOW AVAILABLE AT
THE LEADER OFFICE

MORRISBURG FUEL & HEATING LTD.
(MacDONALD FUELS AND MacDONALD ELECTRIC)
24 HOUR EMERGENCY BURNER SERVICE
543-2833 OR 543-3367
INDUSTRIAL, COMMERCIAL AND RESIDENTIAL WIRING
SUNOCO HEATING OIL
MURRAY MacDONALD
MARK MacDONALD
Office Hours: 9.00 a.m. to 6.00 p.m. Monday thru Saturday
48 FIFTH STREET — MORRISBURG



EARL BAKER
Exclusive Texaco Distributor of Heating Oils, Farm Gasolines and Lubricants in the Morrisburg Area.
TEXACO FUEL CHIEF
PHONE: 543-2962 or 543-2890
Morrisburg — Ontario

MURIEL'S FLOWERS
WORLD-WIDE
WIRE SERVICE
Personal Attention To All Orders Received
WINCHESTER 774-2201

MONUMENTS
Where You Buy The Best For Less
Satisfaction Guaranteed
NO. 1 GRANITE ONLY
Cemetery Lettering
DWIGHT CROWDER
WILLIAMSBURG, ONTARIO
PHONE 535-2683

ATTENTION
FARMERS
You will receive the best prices for your dead, sick and disabled cows and horses. We have no collectors. You deal directly with us. You have added benefits of the money usually paid to collectors. This is the largest receiving plant in the region.
24-hr. Service 7 Days a Week
FOR PROMPT SERVICE CALL COLLECT TO
HERB LOUCKS
Winchester Phone 774-5254
or
GUY MACHABEE
Crysler Phone 987-2318
Collector's Licence No. 182-C-69
Receiving Plant St. Albert
134-RP-69
13/72$2p.

H. C. FAIRBAIRN AND SON
FURNITURE DEALER
FUNERAL SERVICE
PHONE COLLECT TO:
MORRISBURG: 543-2271
IROQUOIS 652-4775

For ALL Your
INSURANCE REQUIREMENTS
HILL INSURANCE AGENCY
MORRISBURG : ONT.
TEL. 543-3060

ADELAIDE DANIELS SAYS



WHAT YOU EAT IS WHAT YOU ARE

Back in 1775, Brilliant Savarin, Prince of the Gourmets, was being chased through the kitchen of his castle. Running to the edge of the open hearth, where meat and fowl were being roasted, the smell tantalized him so that all he could think about was eating rather than killing his assailant. "There's time to die, to eat is living," he spoke.

I'm afraid there are many overweights who would express those same words.

Nutrition is a personal matter, as personal as your own diary or salary. Whether you are grouchy, cheerful, full of fun or depressed is determined by what you eat. Actually, what you eat and how much weight you carry around with you can make you either a dynamic personality or a very negative one.

Everyone, because of government and private studies, is very aware of nutrition. It is the study of how foods after they are eaten, make you tick.

Since the Canadian Family Meal Plan for Weight Watchers was introduced I found this subject fascinating because it's about you. A very personal subject with less known about it than known.

It's a very wise recommendation that before you go on a diet you consider the food you will be consuming and do your best to find out if the diet is up to the nutrient requirements needed by the body to maintain proper health.

Women seem to be more aware of nutrition than men, and this is probably because of the women's pages in the newspaper and excellent magazine articles that have been printed on the subject recently.

Maybe the reason nutrition is not applied is that eating has many connotations:

"It's the way to a man's heart", pleasurable, as well as punishment to the "weighties".

"It's no sin to be fat" and "I understand why people get that way".

"The crime is to have the ability to do something about it and not".

What you eat is what you are, and if the person you see in front of the mirror each day is not too desirable, then now is the time to diet but do it with nutrition in mind. Produce a healthy new you but be aware of the nutritional aspects of various foods.

Your questions are invited.
Write Adelaide Daniels Says,
Founder and Director of Weight Watchers of Ontario Limited,
491 Lawrence Avenue West, Toronto, Ontario.

RUBBER STAMPS

THE MORRISBURG LEADER

SEE US FOR FAST SERVICE

W. E. FITZSIMMONS
FUNERAL SERVICE
IROQUOIS
ESTABLISHED 1924
SERVICE IS OUR MOTTO
652-4452 or 652-4577

WILLIE CASSELMAN
—PLUMBING—
MORRISBURG PHONE 543-2307

STYLES & McINTOSH
COLOR TV STEREO
Phone 652-4397 *Iroquois*
ELECTROHOME G. E. MAYTAG
SALES & SERVICE
Record Bar: *8 Track Car Tapes* *4 Track Tapes*
Closed Mondays. Open Tues. to Sat. and Friday Nights

BRIDES TO BE:
FOR ALL YOUR WEDDING INVITATIONS ANNOUNCEMENTS REPLY CARDS & ENVELOPES THANK-YOUS NAPKINS MATCHES & OTHER ACCESSORIES CALL
The Morrisburg Leader

The 2nd FORTY

All Over the Lot
Dear Margaret Brookfield:

I've been going to evening school on my "night out" for many years and have studied a great variety of subjects, including cooking, sewing, rug making and knitting. I've also taken courses in drug education, office machines, bookkeeping, the humanities and speech. Although I found these courses enjoyable, I don't feel I've mastered any of them. I guess you could call me a "jill of all trades." iSnce my children are grown up, however, I think I'd like to work full-time now. But I need to acquire more confidence so I can find a job that is more satisfying than just a way of making money. Could you suggest anything that might help me find something I might qualify for?

T.R.

Dear T.R.:

You're apparently a person with lots of energy and curiousity, but you've certainly been all over the lot. Why not sit down quietly for a few minutes and think about all those courses you've taken. It's hard to believe you enjoyed them all equally well. Ask yourself:—was the subject itself of interest? Or was it the teacher you liked? Begin to narrow things down a bit so you can decide where your real interests lie. At the same time, just to get some feeling about what the outside world is like, you could begin to explore specific job possibilities that are related to your practical training in bookkeeping and in office machines. (You might check the want-ads on these.) And since you must really know your way around that evening school by now, why not talk with them about the possibilities of vocational testing and counseling?

Flushing Out a Symptom
Dear Margaret Brookfield:

I keep hearing so much about hot flushes these days. I know they cause you to become overheated and perspire a great deal, but no one has ever explained satisfactorily to me why they happen in the first place. Would you know the reason? S.V.

Dear S.V.:

Hot flushes or flashes are a characteristic symptom of the menopause. Doctors tell us a woman approaches this stage of her life when her ovaries begin to slow down and produce less estrogen, the female hormone. As a result, the intricate hormonal balance of her body can become disarranged. This in turn may cause the nerve impulses that affect the blood vessels supplying the skin to operate on a hit and miss basis; hot flushes are the result. This menopausal symptom is usually alleviated when some of the diminished estrogen is replaced. Only a physician, however, can determine if such replacement is necessary and how much estrogen an individual woman might require.

SMITH'S PHOTO STUDIO
62 Kyle Drive
Phone: 543-2873
MORRISBURG

Health For All

There's a bicycle boom in our pollution-conscious society. But booms always contain hazards.

Bike models are not being recalled the way autos are ordered back to Detroit. But it could happen. This fall, the Food and Drug Administration plans to issue, for the first time, strict standards for bicycles. The regulations should take effect by the end of the year.

Some of the safety requirements will be nonslip pedals, front and back reflectors, front and real wheels of the same diameter, seat posts that cannot be raised so high they interfere with the rider's control, and possible elimination of the front-wheel caliper brake which can throw the rider forward on sudden stops.

One reason for the government's concern is the tremendous upsurge in bicycle sales. In 1960, 3.7 million bikes were sold. Forecasts for this year are 11 million. While sales have tripled during the last decade, deaths and accidents with bikes have doubled. The government now estimates there are one million injuries each year from bicycle-related accidents.

The FDA does not contend that high-risers — bikes with small wheels, a long banana seat, and high handlebars — cause more injuries than other bikes. But in a study of accidents, the agency found high-risers were involved in twice as many mishaps as standard bikes. Industry and government officials admit the high-riser is harder to steer than regular bikes, especially if the front wheel is smaller than the back one. The banana seat also encourages youngsters to ride double, a dangerous practice.

MEDICAL AID BY W. C. B.

Ontario Workmen's Compensation coverage assures the province's workers the best available medical treatment for any work injury suffered on the job. Under provisions of the Workmen's Compensation Act that means everything from basic First Aid, which companies are required to make available in plants or at working sites, to the most advanced specialist treatment medical science can provide — all at no cost to workers.

An injured worker will usually make his own initial choice of doctor or drugless practitioner.

In instances of serious injury in which there is any hint of complications or a possible requirement for specialist treatment, the Workmen's Compensation Board's own medical staff keeps close watch on the injured workman's progress and may recommend such treatment at a hospital or medical centre equipped and staffed to provide a specific type of medical aid. Transportation to another location is provided.

Subsequent physical medicine, if necessary, is available at the Board's own Hospital and Rehabilitation Centre at Downsview, a medical facility equipped to care for work injuries which has won world-wide recognition in it's field. Such a recommendation usually comes from the practitioner selected by the injured workman.

The Board's medical staff makes it a point to be well acquainted with advances in medical science, including an up to date file on where and from whom the best available treatment for injuries of a complicated nature may be obtained. If such treatment is necessary, it will be arranged.

If the injury is such that amputation of a member is necessary, Workmen's Compensation provide for the workman being fitted with and trained in the use of any artificial appliance required. Repair, replacement or refitting of the appliance throughout the period during which the workman must use the device is covered under Workmen's Compensation.

The prime object is to return the injured workman to full health and mobilty as quickly as today's medical knowledge will permit. Where this is not possible the patient is given every assistance, both human and mechanical, by reducing his disability to a minimum.

Once again, all at no cost to the injured workman - or for that matter to his fellow workers.

And all that is necessary to put the whole system to work on behalf of the injured workman is to report the injury immediately it occurs.

AUCTION SALE
HOUSEHOLD EFFECTS & ANTIQUES
At the residence of the late Bernie Barkley, Williamsburg, 4th House South of the Supertest Gas Station, on
Saturday, Dec. 2 at 1 p.m.

1 Chrome Kitchen Ste with 4 Chairs; 1 Kitchen Range; 1 Washing Machine; Chesterfield; Humidifier; Chrome Kitchen Buffet with sliding glass doors; Quebec Heater; 2 Fridges 2 Double Beds with Springs and Mattresses; Garbage Can; Ironing Board; 2 Single Bed Springs; Storm Windows; Radio Hot Plate; Dishes; Pots and Pans; Silver Ware; Lamps and Clocks; 6 Cords of Stove Wood; Pressure Tank; Ladder; Lawn Chairs.

ANTIQUES: Love Seat with Chair and Rocker; 2 Antique Dressers: 1 Dining Table, 4 Chairs, Rocker and Buffet; End Tables; Oval Dining Room Table; Picture Frames; Cross-Cut Saw; Wash tSand; Trunks; Odd Chairs; Tools and Box.

TERMS : CASH

HAROLD BALL, Auctioneer
JACK ELDRIDGE, Proprietor

Let's talk about a car loan.

And how we can get you rolling.

If you're thinking of trading your car, we should talk.

We've been involved in financing cars for a long time.

And we've worked with probably every dealer in town.

So we can put together a loan that'll suit you without getting you in over your head.



We can even talk about one type of loan that gives you the full price of your car.

Even if you're not a customer.

We do that because we know helping you do something is the best way to make you one

Come on in.

And let's talk cars.

Let's talk.

The First Canadian Bank
Bank of Montreal

Put WANT ADS to work for you

CARDS OF THANKS

I would like to take this opportunity to thank all those who remembered me with cards, treats and flowers while I was a patient in Winchester Hospital, and the ones who were kind enough to bring my husband to the hospital. Special thanks to Drs. Marston and Domanko, and the nursing staff on the second floor.

MRS. DELLA HESS.

47p.

We wish to express our heartfelt thanks and appreciation for cards of sympathy, telephone calls, beautiful floral offerings, and the lovely baking sent in, also for donations to the Cancer Society, and for those who called at the funeral home, in the loss of our dear daughter, wife and mother, Mrs. Marguerite Myers.

Mr. Paul Myers and Boys

Mr. and Mrs. Wilfrid Zeron and Family.

47p.

We would like to thank all our friends for being so kind to remember us while we were in the hospital. Special thanks to our doctors and nurses.

Ann a and Herbert L. Clark

FOR RENT

3-BEDROOM APARTMENT. Available January 1st. Winchester PHONE 774-2143.

45-50c.

2-BEDROOM HEATED APARTMENT. Available approximately December 1. No pets. PHONE 543-2101.

46tfc.

WANTED TO RENT

1-BEDROOM APARTMENT or equivalent. Morrisburg or area. PHONE 543-2411.

47p.



COUNTRYMAN ELECTRIC

CHESTERVILLE ONTARIO

PHONE 448-2474

CRAFT HOUSE

IROQUOIS SHOPPING PLAZA
TEL. 652-2177

Now taking orders for facsimile edition of Harkness History of Stormont, Dundas & Glengarry (originally published 1946).

Books for Christmas Giving: Keep Me Warm One Night $25.00; Barns $25.00; Klondike - Berton $10.00; The Great Railway (illustrated) - Berton $17.95; Standard Book of Quiltmaking $3.50; Nunaga - D. Pryde $8.95; Stalking the Wild Asparagus $3.50; Mennonite Cookbook $7.95; Early French Canadian Furniture $7.95; Most Beautiful Horses $5.00; Most Beautiful Cats $5.00. Still available Croil's Dundas $10.00; Illustrated Atlas of S. D. & G. $12.50; History of Leeds & Grenville $12.50; Old Eastern District - Pringle $12.50; Scenic St. Lawrence $1.75; The Seaway Story $2.00.

Our selection of Canadian crafts is at its widest now and will become smaller as Christmas approaches. Candles, Candle Holders, Pottery, Handblown Glass, Woodcarvings, Placemats, Eskimo Art, Indian Crafts.

Grumbacher artists supplies on hand: Oils, Canvas Boards, Sketch Pads. India Ink, Erasers, Charcoal Pencils.

Also on hand: Old Fashioned Style Candy - cinnamon, spearmint. humbugs, butterscotch and licorice. Calendars, Almanacs, Macrame Cord, Pins. Layaway Plan for early shoppers.

Open Mon. through Sat. 9 to 6
Wed. & Fri. evenings 7 to 9
Sunday 1 to 5 p.m.

FOR SALE

CHOICE BUILDING LOT 60' x 116' in Morrisburg's west end residential area. Good view of Lake St. Lawrence.
BOX 76, MORRISBURG.

47c.

1 BABY CARRIAGE, 1 STROLLER, in good condition.
PHONE 652-4984.

47-8

SNO-JET SNOWMOBILE. 292 cc. 19 h.p. Price $300.00
PHONE 543-2203.

47-8p.

1972 SKIROULE R.S. 440, 35 h.p. Snowmobile (manufactured by Coleman). Twin sachs engine, manual start, slide suspension. 19" wide track. New drive belt included as spare. Estimate usage last season at 70 hours. In Very Good Condition. Price $700 or best offer. Call after 5:30.
PHONE 543-3110.

47c.

1967 CHRYSLER NEWPORT CUSTOM Four door Hardtop. Eight cylinder 383. Good condition. Fully winterized. Call after 6:00 p.m.
PHONE 543-2476

47c.

ANTIQUE COUCH. Over 100 yrs. old. Excellent condition.
PHONE 543-2519.

45tfp.

RECENTLY BUILT three bedroom Bungalow, spacious living room with wall to wall carpet, modern kitchen, three piece bath, oil furnace, large attached garage, on paved road near Morrisburg.
PHONE 543-2612.

45-7p.

1970 BSA 650 cc LIGHTNING $875.00.
PHONE 543-2147.

41tfp.

VACUUM CLEANERS and FLOOR Polishers. Will demonstrate in your home.
RALPH COULTHART,
Morrisburg, Ontario.

44-6p.

HELP WANTED

WAITRESS WANTED Immediately. Apply in person at
ROMEO'S RESTAURANT
Morrisburg.

46tfc.

STRAYED

YEARLING HEIFER strayed to my property. Owner may have same upon identtification and paying expenses.
PHONE 543-2234.

47p.

GORDON W. THOM

REAL ESTATE BROKER
MORRISBURG
543-3055 543-2133

Morrisburg $21,500. — Two Storey solid brick home on 89x110' lot. 3 bedrooms, spacious modern kitchen, 4 pc. bath, OHA furnace. Wall-to-wall carpeting. Beautifully maintained property. Garage. Balance first mortgage approx. $7,500 at 7¾%.

Williamsburg $10,500.— Neat 2 Storey Frame Home. 3 bedrooms, 3 pc. bath, F.A. Oil furnace. Garage. Offers invited.

Morrisburg— Attractive new brick Bungalow. Choice location, lot 60x100'. 8 bedrooms, 5 pc. bath, rec-r. 2 fireplaces, electr. heating, wall-to-wall carpeting, TV tower. Asking $31,000.

Morrisburg — Income Property. Two storey solid brick Double Home. Contains one 4 bedr. apartment and two with 2 bedr's. F.A. oil heating and all other modern conveniences.— Garages and 2 TV towers. Asking $40,000. Terms.

Salesmen:

Alex Scott	Res. 652-4167
Kurt Polak	Res. 543-2824
G. Frank Keith	Res. 932-9622

VAN'S ANTIQUES AND AUCTION SERVICES

WE BUY AND SELL or will sell for you. Single articles or Complete Estates. Watch your local paper for time and dates of consignment sales. Auction Service Free to any charitable organization. Expenses only. For further information, contact
RALPH VanALLEN,
Iroquois, Ontario.
Phone 652-1533 or 652-4435.

26tfc.

• COMING EVENTS •

MAMMOTH BAKE SALE

The Morrisburg Ladies Curling Club will hold a Mammoth Bake Sale on Saturday, December 2nd from 1 to 5 p.m. in the former McInnis Law Office on the Mall.

46-7c.

COFFEE PARTY, BAKE SALE AND APRONS ETC.

Fruit Cakes, Puddings, Small Cakes, Cookies. St. James Anglican Church Hall — Friday, December 8th, 11 a.m. to 3 p.m.

45-7c.

BINGO AT ST. MARY'S

Every Tuesday at 8:00 p.m. in the Hall of Old St. Mary's Church, St. Lawrence St., Morrisburg. Fifteen regular games; 4 share the wealth games; $100.00 4-way Jackpot game. Winner-take-all game.

SPACE TO RENT - VILLAGE OF WILLIAMSBURG

The I.O.O.F. Lodge No. 349 will rent the downstairs of their hall in the Village of Williamsburg. The size of the hall is 80' x 30' or 2,400 sq. feet of floor space. This space can be used for almost any business and interested parties are asked to contact the undersigned at Williamsburg, Ontario.

(signed) KEITH SCHELL,
Secretary.

47-9c.

THE STORMONT, DUNDAS AND GLENGARRY COUNTY BOARD OF EDUCATION

requires for January 3, 1973

Teachers of Conversational French

(1) Central Public School, Cornwall.
(2) Morrisburg and Iroquois Public Schools.

Salary Range: $5,500 to $16,000 depending upon experience and qualifications.

Applications will be received by

MR. J. COMTOIS,
Superintendent of Schools
Stormont, Dundas & Glengarry
County Board of Education,
305 Baldwin Avenue
Cornwall, Ontario

W. L. THOMPSON,
Chairman

H. D. SHAW,
Director of Education



ALWAYS READY TO HELP

NOTICE

The regular meeting of the Council of the Village of Morrisburg will be held on Tuesday, December 12th, 1972, at 8:00 p.m. in the Council Chambers.

LLOYD D. BARKLEY,
Clerk-Treasurer,
Village of Morrisburg.

47c.

M. S. Lamb Ltd.

HOMES FOR SALE

SAVE $ $ $ ON OVER 40 BASIC MODELS OR CUSTOM BUILT HOME OF YOUR CHOICE

Before you build or buy, it will pay you to investigate. Send $1.00 for full colour Beaver Residential or Vacation Home catalogue. Complete details are yours for the asking at your nearest Beaver Store. Call or write Beaver Lumber Co. Ltd., 323 Second Street, Cornwall, Ontario. — Telephone (613) 932-2930.

AT HOME

Robert and Evangeline Burns will be at home to their friends from 1 p.m. to 5 p.m. December 10th, 1972, on the occasion of their 50th Wedding Anniversary.

47-8p.

CAROL SERVICE

December 17th at 7:30 in Knox Presbyterian Church. Carol Service, including a Dramatic Meditation b ythe Sunday School, "The Word Became Flesh". Presentation of "White Gifts".

47c

BINGO! BINGO!

Money, Prizes and Lots of Fun At Seaway District High School; sponsored by the Athletic Associations. Come one, come all, on Wednesday, December 13th at 8 p.m. Admission $1.00. Extra cards 5 for $1.00.

47-8p.

COFFEE PARTY & BAKE SALE

Fruit Cakes, Puddings, Small Cakes, Cookies — St. James Anglican Church Hall, Friday, December 8th, 11 a.m. to 3 p.m.

45c & 47c.

FLOYD FISHER

REAL ESTATE BROKER
MORRISBURG, ONTARIO

PHONES:

Office	543-2044
Residence	543-2355

DUPLEX — $6,000. down. Colorlock aluminum siding. Neat and in good state of repair. O.F.A. furnace. Comfortable units each have a large livingroom, modern kitchen, two bedrooms and 3 pc. bathroom. Saparate services. Iroquois convenient location.

CITY LIVING COUNTRY HOME Large landscaped lot. Near Avonmore. 4 bedrooms. Spacious rooms. Paved driveway. Taxes $135. Asking $16,000.

BRINSTON — Vacant store, 24'x 36' frame with iron roof, tiled and wood floor. Upstairs could be finished. Asking only $4,250.

$8,500. gives you a 4 bedroom frame home. One bedroom and bathroom on first floor. New roof. New O.F.A. furnace. Large rooms. Taxes $100. Con. 3 Town ship of Matilda.

MORRISBURG AREA — Excellent location. 70 acres plowable 30 bush. Barn, workshop and 4 bedrooms, neat good quality stone siding home. Septic tank installed.3 wells.

SALESMEN:

John Allison	543-2989
Alton Bolton	543-2002
Harold Fisher	543-2213
Bill Marshall	543-3200

SECOND MORTGAGES

Canada's Leading Second Mortgage Company
Wil Loan You $1,600 to $10,00 or More —
Quickly and Confidentially
No Hidden Charges
No Bonus
No Finder's Fee
Repayment up to 20 years
Open from commencement
Call

C.A.C. REALTY LIMITED

A SUBSIDIARY OF CANADIAN ACCEPTANCE CORPORATION LIMITED

8 SECOND WEST,
Cornwall, Ontario
For appointment call
MR. BOB BLANCHARD
932-2825
or
198 KING ST. W.,
Prescott, Ontario
MR. J. EMOND
925-4211

MEAT

CHECK AND COMPARE PRICES ANYWHERE!

BILL MARCELLUS

RIB STEAKS Lb.	95c
SHORT BLADE STEAKS Lb.	79c
ROUND STEAK Lb.	1.05
SIRLOIN STEAK Lb.	1.25
T-BONE STEAK Lb.	1.25
WING STEAK Lb.	1.09
CHICKEN LEGS Lb.	59c
CUT-UP CHICKEN Lb.	49c
HAMBURG Lb.	59c
WIENERS Lb.	39c

IN STOCK

WELL AGED STEER BEEF

Sides	72c
Hinds	89c
Fronts	64c

Cut and Wrapped for Freezer

Open Hours:
Thurs., Fri. — 1:00 to 6:00 p.m.
Sat. - 8:00 a.m. to 6:00 p.m.
Until Further Notice

COUNTRY MEAT MARKET

Phone 448-2538
DUNBAR, ONTARIO

12 Miles North of Morrisburg
5 M. North-East of Williamsburg
½ Mile West of Dunbar

ATTENTION SNOWMOBILE DEALERS

Scorpion, one of the top 3 U. S. manufacturers of snowmobiles offers a business opportunity to an aggressive dealer in the Morrisburg area, who recognizes the value of selling a premium quality line. To such individuals we offer one of the finest and most comprehensive dealer programs in the industry today.

For a personal presentation of what a Scorpion dealership can do for you, call — 416-677-8212 or 519-676-8151, or write:

H. L. TURNER LTD.
SCORPION DISTRIBUTORS
BLENHEIM, ONT.

HEARING AIDS

When you need a new hearing aid, we'll give you the salesman's commission of $100.00 off the price if you come to the office.
Phone 774-2606 or write:

SUMMERS Hearing Aid Centre
WINCHESTER ONT.

RED CROSS means People Helping People

SPECIAL CORFIELD COASTERS

Reg. 2.50 SPECIAL 1.10

MEN'S SWEATERS —

Burnt Orange Navy Pullovers, Orlon and Alpaca. Reg. $21.95. Sale 13.95

Black Cardigans, Orlon and Alpaca. Reg. $22.95. Sale 14.95

MEN'S SHIRTS Reg. $6 to $9.00
LESS 20%

LINENS 50" x 50" CLOTH AND FOUR NAPKINS
Reg. Price 7.95 NOW 4.99

SPECIALS ON JEWELLERY

ALLISON IMPORT SHOPPE

MORRISBURG PHONE 543-3132

MORRISBURG LIONS CLUB CHRISTMAS BINGO

MORRISBURG CIVIC CENTRE
FRIDAY, DECEMBER 1st 8 P.M.
15 REGULAR GAMES
FIVE SHARE-THE-WEALTH GAMES
$200.00 JACKPOT GAME
ADMISSION $1.00



MAKE HER HAPPY WITH A GIFT THAT SPARKLES

For that once-in-a-lifetime gift that she will treasure forever come in and see our selection of beautiful diamond rings. A variety of styles, carat sizes and price ranges to suit every budget. Be a wise Santa. Shop Early.

WALTER'S JEWELLERY

Morrisburg Shopping Centre Ph. 543-3014