WE WELCOME YOU
to our full-service grocery store, offering you a great selection of fresh produce, meats, deli meats, cheeses and fresh baked breads and sweets
ANDY'S FOODLAND
Fresh food. Friendly neighbours.
Mon.-Fri. 8 am-9 pm; Sat.-Sun. 8 am-8 pm
MAIN STREET, WINCHESTER
613-774-2125

WINCHESTER PRESS

WEDNESDAY, SEPTEMBER 17, 2014 VOL. 126 NO. 28 ~ WINCHESTER, ONT. ~ $1 gst included



3-YEAR GIC 2.35%
O'FARRELL
Financial Services Inc.
504 St. Lawrence Street, Winchester
Offices Located in:
Kemptville, Brockville and Winchester
613-774-2456
www.ofarrellfinancial.com
"Offering enhanced solutions for your financial planning needs."
Rates are subject to change • Minimum amounts may apply

# Duncan, three councillors acclaimed

## 'No more secrecy'

### Dad shares message of suicide prevention

**by Matthew Uhrig**
*Press staff*

MAPLE RIDGE – Tony Hall's voice broke countless times as he described the cold winter night his son Jordon took his own life.

"We spent the night watching football, and then I went up to bed," he said. "Jordon came up before midnight, I know this because I heard him, and he went into his room to play Xbox… There was no sign that Jordon would do what he did next."

Hall was a keynote speaker during the World Suicide Prevention Day event at North Dundas District High School Wed., Sept. 10. Hosted by the Canadian Mental Health Association Champlain East branch, the evening session included different speakers from the mental health field and discussed all manners of mental health.

"These community members and associations are here for you; I couldn't do this right now if it wasn't for them," Hall said. "They help you by being open to discussing all avenues of mental health that sometimes lead to suicide, and making people no longer afraid to talk about mental health and suicide."

• see SUICIDE on next page

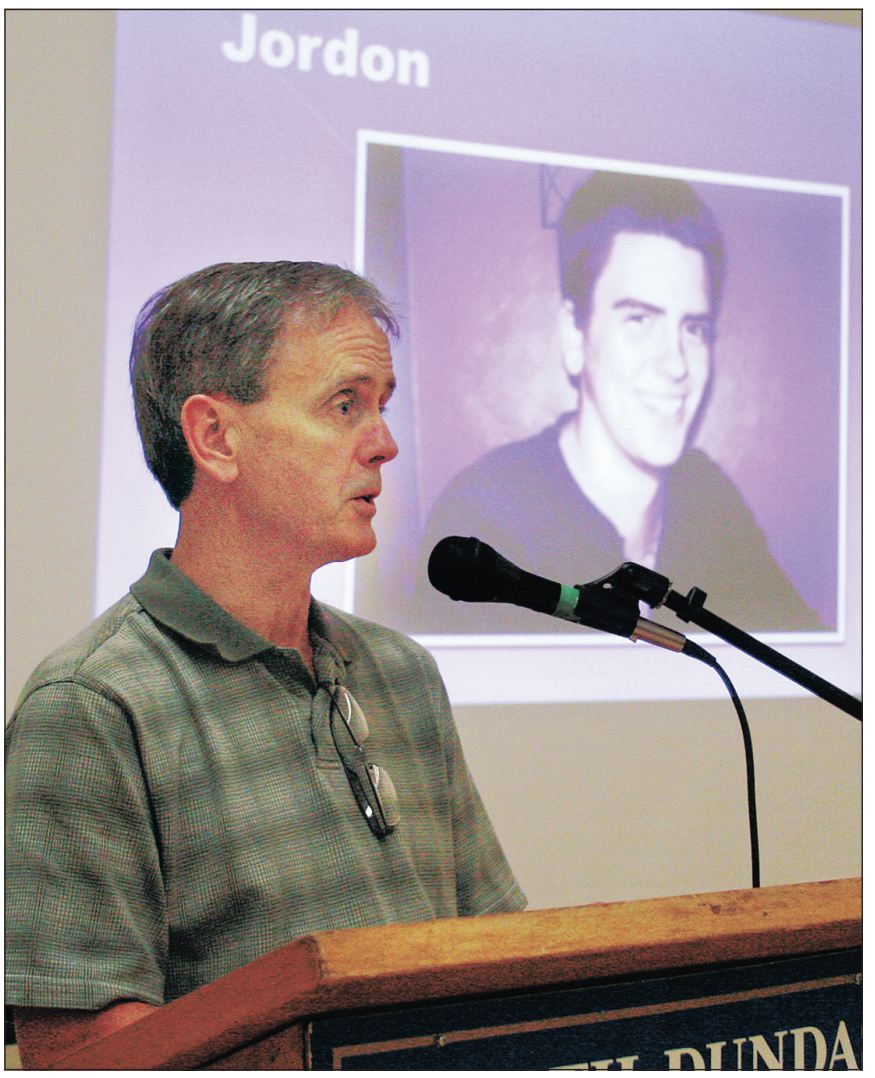


Tony Hall was a keynote speaker during Wed., Sept. 10's World Suicide Prevention Day event at North Dundas District High School. In his address, Hall discussed the suicide of his son, Jordon, and the aftermath it has had on his family. *Press Photo – Uhrig*

## Deputy-mayor only position contested in North Dundas

**by Sandy Casselman**
*Press staff*

WINCHESTER – The races for next month's municipal election are set.

Yet, in the Township of North Dundas, voters have only one decision to make. Who will be the municipality's next deputy-mayor? The choice comes down to the incumbent, Gerry Boyce, or the newcomer, Theresa Bergeron.

Unchallenged, Mayor Eric Duncan, along with councillors Al Armstrong, Tony Fraser, and John Thompson reclaim their seats by acclamation.

On the flipside, the situation in Dundas County's southern region will see all current Municipality of South Dundas politicians vying to retain a spot at the council table.

Incumbent Mayor Steven Byvelds is in direct competition with Councillor Evonne Delegarde for the township's top spot, while Morrisburg residents Del Jones and Carl McIntyre are looking to nab the position of second-in-command from incumbent Deputy-Mayor Jim Locke. There are nine people competing for the three open councillor seats, including incumbent councillors Jim Graham and Archie Mellan, along with Phil Blancher, Bill Ewing, Bert Geertsma, Robert "Rowdy" Gillard, Mahlon Locke, Jim Mills, and Marc St. Pierre.

To the north, in the City of Ottawa's Osgoode Ward, 11 people are vying for one council position, currently occupied by retiring Councillor Doug Thompson. Voters will see the following names on the ballot: George Darouze, Tom Dawson, Davis Jermacans, Jean Johnston-McKitterick, Liam Maguire, Bob Masaro, Allen Scantland, Mark Scharfe, Kim Sheldrick, Paul St. Jean, and George Wright.

• see ELECTION on next page

## Poutine, pizza as one for charity

**by Matthew Uhrig**
*Press staff*

WINCHESTER – It started with a "dough sheeter," blossomed into a friendship, and ultimately spawned a yearlong campaign to help charities throughout the region.

What culminated from the discussions was the launch of 12 Chefs, 12 Months, and 12 Charities, a fundraiser set to unleash a number of new pizza varieties throughout the Milano Pizzeria chain.

The latest in the series is known as the PoutineZaa, created by Tim Wasylko, a member of the North Dundas Fire Department's Winchester detachment, whose day job sees him working in the kitchen at 24 Sussex Dr., the home of Prime Minister Stephen Harper and his family.

Mazen Kassis, president of the Milano chain, first met Wasylko after searching online for a used dough-sheeter for one of his restaurant locations. Kassis said he was surprised when he called the number on the ad listing and found he was speaking to someone with the Prime Minister's Office.

Ultimately, Kassis was routed through the phone network to Wasylko and the two struck up a bond, first through social media, then over dinner in Las Vegas where Kassis and Wasylko were attending separate conventions.

"Really, it was all Tim's idea; he just ran with it," Kassis said. "At dinner we had great food and great wine, and Tim was not even paying attention, he was just excited by the charity idea."

Kassis said he is impressed by the number of charitable initiatives Wasylko has been involved with in the past, which led to the idea of different chefs joining forces to help a different cause each month.

• see POUTINEZAA on next page



Tim Wasylko (left), a chef at the Prime Minister's residence, Mazen Kassis, president of Milano Pizzeria, and Shihab Elmonem, a partner in Winchester's Milano location, have launched the 12 Chefs, 12 Months, 12 Charities initiative, with a different pizza creation each month to raise money for charity. Wasylko is September's chef, and has introduced his PoutineZaa. *Press Photo – Uhrig*

THE OLDFORD TEAM



'Butch' Oldford
Broker
DIRECT LINE
613-229-7795

Nathan Lang
Sales Representative
DIRECT LINE
613-795-5264

Clayton Oldford
Broker
DIRECT LINE
613-880-1880

613-774-2323
www.oldford.ca

CALL US TODAY FOR A FREE CONSULTATION

ROYAL LEPAGE
GALE REAL ESTATE
BROKERAGE
INDEPENDENTLY OWNED AND OPERATED, BROKERAGE

SELLING YOUR PROPERTY FOR ALL IT'S WORTH!



MOREWOOD - Not your average character home!! Beautiful, 2,500+ sq. ft., 3-bedroom plus huge office, 3-bathroom home will charm you with a big, private, treed yard, old-world trim and hardwood and curved front veranda! Lots of modern updates including basement rec room, 2 fireplaces, 2012 nat-gas furnace, and more! Even a master bedroom with balcony! MLS 914518 $289,900



INKERMAN - Welcome home to your 1879 stone castle - an amazing value home with a great blend of old-world feel and modern conveniences. Over 3,100 sq. ft. of living space with 4 beds, 3 baths, heated salt-water pool, beautiful landscaping AND massive 33x55 garage plus attached garage. Too many features to list - come see, today! MLS 921450 $349,900



CHESTERVILLE - Country quiet on 21 acres! Beautiful setting, pond, pasture and quality outbuildings. Perfect for raising animals, crops and a family in this exceptional 4-bedroom, 2.5-bath home with main-floor family room, play room, den and pool too! Private setting with balcony or decks to watch the sun rise and set. This is the one! 18 acres farmed and tiled. MLS 917445 $379,900

# Suicide

• continued from previous page

It is talking that Hall now wishes Jordon would have done.

"He was very friendly and giving, and we found that out the hard way," he said.

Seven hundred people turned out for his son's funeral, each signing the book of condolence, some more than once.

"These were 700 true to the heart friends," Hall said. "They signed the book because they were there when the casket closed, and some kids went through over and over because they could not believe that someone as strong as Jordon would take his own life."

Hall said Jordon was the "go to guy" when people were feeling down.

"Yet, with a loving family and 700 friends, he couldn't tell anybody what he was going through," he added.

It was after that night of football that Hall said he was awoken from sleep, and made a trip to the bathroom. What he could see through the darkness was a blue glow coming from Jordon's room.

"I thought maybe he had fallen asleep with the T.V. on, but I tried to go in and the door wouldn't open," he said. "I pushed again and there was a little give, and I finally got it open to see what was behind the door and it was Jordon."

At 21 years old, Jordon, with a belt strapped around his neck, took a series of sleeping pills, hung himself off of the doorknob, and slowly died.

"From there, hysteria started and the life sentence of hurt set in," Hall said. "After it all, I could hardly eat or sleep. Now Jordon is in a box on our mantel; there's no glory in that. He had a beautiful life going."

At the time, Hall said, the family was told Jordon had not left a suicide note. Yet, an investigation launched by a father grieving his son set the wheels in motion for what resulted in questionable police work, and an oversight by those investigating Jordon's death.

Hall said they ultimately discovered through friends in the virtual world of video games that Jordon had once questioned if everyone was on Earth for a reason.

"They all reassured him that this was the case, but Jordon's response at that time was 'I can't seem to find mine,'" he said.

When the letter Jordon had left was finally retrieved, and delivered to the family, there was little comfort in it, and although a girl he was very much enamoured with broke up with him, that didn't appear to play a part.

"Jordon wrote that he wasn't down and didn't feel depressed, but that he felt like he needed a change," Hall said.

He also listed three items that Hall cannot begin to understand – the Sept. 11, 2001 terrorist attacks and associated conspiracy theories; The Illuminati, a supposed group of people with influence who truly run the world; and the purported Mayan New Year, which said the world would end in 2012.

"It did sound like he wanted to change the channel, but he took his life for three things that couldn't hurt him," Hall said. "That's mental illness."

While Jordon was discovered that evening in his bedroom unresponsive, he wasn't dead. He was rushed to hospital, where doctors and nurses were able to revive him, but Jordon was brain dead by that point. His body fought for life as Jordon thrashed for air, but a miracle didn't happen in the end. Just shy of 24 hours after being rushed in, he quietly slipped away.

"If there is any positive out of all of this, it is what I'm doing tonight," Hall said. "It hasn't been easy, but we have continued. Please, let's talk. No more secrecy. No one put in an order for mental health. You can't bury it and forget about it because if we do, we're going to keep burying young people."

# Election

• continued from previous page

**School board trustees**

Facing no competition, newcomer Jeremy Archer is acclaimed as trustee for the Upper Canada District School Board's Dundas County area, while incumbent trustee Francois Bazinet is acclaimed for the Conseil Scolaire de District Catholique de l'Est Ontarien seat.

There are three competitors for the position of trustee for the Conseil des Écoles Publiques de l'Est de l'Ontario, and they include incumbent Lise Benoit-Leger, and newcomers Jean Bedard and Jules Bourdon.

Catholic District School Board of Eastern Ontario Dundas and Stormont County trustee Karen McAllister faces competition from Michael Dunne.

Meanwhile, incumbent Mark Fisher is in competition with Curtis Bulatovich, Lori Daneliak, Jerrett DeFazio, and Jennifer Jennekens for a trustee position with the Ottawa Carleton District School Board – Zone 7, which includes Osgoode Ward, while the area's Ottawa Catholic School Board Zone 1 position is being contested by Ken Gordon, Martin Tate, John Curry, and Christine Pastien.

The election is set for Mon., Oct. 27.

# PoutineZaa

• continued from previous page

The creations, available at all 34 Milano locations, will be sold for a full month with a portion of the proceeds ($2 from every small, $3 from a medium, and $4 from large or extra large) going to the chefs selected charity. Throughout September, Wasylko's pizza will be generating profits for the Ottawa Humane Society.

"I have a soft spot for both pizza and animals," Wasylko said. "Pizza because the first kitchen job I ever had was making pizza, and animals because I have always been an animal lover."

The first pizza, which launched the campaign in August, was a southern-style blackened pepper and chicken creation, the brainchild of Steph "The Grilling Gourmet" Legari. Total sales raised $2,000 for Camp Misquah, a summer camp for adults and children with disabilities located near Gracefield, Que.

The chef for October is fitness advocate Kathy Smart, who has written a series of books about gluten-free living, while others taking part include Massimo Sprega, chef at the residence of the President of Italy, and chef Patrick Kostiw from Algonquin College's culinary program.

Kassis hopes to have raised more than $40,000 by the end of the 12 months, while Wasylko is aiming to sell 1,000 of his creation.

So what's on the PoutineZaa? Those looking to taste the pizza will be treated to Milano Sauce on fresh dough with black olives, roma tomatoes, a hint of hot peppers, McCain's shredded and breaded onions, McCain's Tater Tots, St. Albert cheese curds, and a cheese blend.

"I wanted my pizza to be a truly Canadian delicacy, and what is more Canadian than poutine?" Wasylko said.

For more on the 12 Chefs, 12 Months, 12 Charities initiative, visit www.milanopizzeria.ca or stop by a Milano's location throughout the region.

Shop LOCAL
Support locally owned businesses.

# Police Blotter

## Mischief, harassment

WINCHESTER SPRINGS – On Fri., Sept. 12, at approximately 9 am, Stormont, Dundas, and Glengarry (SD&G) OPP officers responded to a report of a family dispute at a residence on Marcellus Road.

The investigation indicated that an adult male had caused damage within the home, and threatened an elderly family member. Further investigation also resulted in the seizure of a quantity of suspected marijuana and cocaine.

A 23-year-old male now faces two counts of mischief, one count of criminal harassment (threatening conduct), and two counts of possession of a controlled substance.

He was held in custody pending an appearance in Cornwall court Tues., Sept. 16.

## In the drink

MORRISBUG – On Wed., Sept. 10, at approximately 10:50 pm, SD&G OPP officers responded to a report of a single vehicle collision on Lakeshore Drive.

The investigation indicated a 2005 Cadillac had gone out of control and collided with a guardrail and a private dock. The vehicle then became submerged in the St. Lawrence River. Upon police arrival, the driver was not at the scene.

On Thurs., Sept. 11, a 21-year-old male from South Dundas was identified as the driver of the vehicle.

The investigation is ongoing.

## Domestic investigation

MORRISBURG – On Tues., Sept. 9, at approximately 10 pm, SD&G OPP officers responded to a report of a domestic situation at a residence on Riverside Drive. The investigation revealed that an altercation between an adult male and his spouse resulted in the male assaulting the female.

The 24-year-old male was arrested and is charged with assault, and failure to comply with conditions. He was held in custody pending a bail court appearance in Cornwall.

•

*Details published in the police blotter are provided by the OPP. All suspects are considered innocent in the eyes of the law unless proven otherwise in court.*

CREATE IT!
Garden Design & Installation
Erin VanGilst 613-535-9942
Horticulturist & Landscape Technician
erin@gardensbycreateit.com
Garden Design & Installation · Consultations
Garden Rejuvenation · Container Gardening · Garden Maintenance
www.gardensbycreateit.com

Winchester District Memorial Hospital

New Parking Rates in effect beginning September 22nd

**On September 22nd, Winchester District Memorial Hospital (WDMH) will increase its daily parking rate to $5.00 per visit and change its parking system.**

Parking revenues support patient care and help us provide local communities with the programs and services they need.
WDMH's parking fees remain one of the lowest in the region and this is the first parking rate increase in 15 years.
WDMH offers a discount monthly parking rate to support patients and families who require frequent visits to the hospital.

Visitors will now take a ticket when they enter the parking lot and bring it with them into the hospital. They will have the option to pay by cash or credit card at three pay stations inside.

*For more details, please visit www.wdmh.on.ca*

Best part about back to school? Shopping for cool stuff online with my Mom.



Our Xtreme high-speed Internet plan is packed with benefits!

- 100GB/month included for as long as you have your plan
- $0 to sign up – Activation fees are waived![3]
- No hidden fees and all equipment is included

GET OUR NEW XTREME PLAN $59.99 Month[1] Price protection for 2 years[2]

Connect to what matters: An Xtreme Plan that lets you do more.

1.855.333.7333 | xplornet.com XPLORNET Reliable | Rural | High Speed

High Speed Canada • 1.844.745.3440
DKS Satellite • 1.844.842.6344
Digital Connect • 1.844.459.4311

[1]$59.99 price applies to the Fixed Wireless Xtreme plan which offers 100 GB of data usage per month, up to 5 Mbps download speed and up to 1 Mbps upload speed. Actual speed online may vary with your technical configuration, Internet traffic, server and other factors. [2]Price will not be subject to a rate increase for 24 months. Offer ends September 30, 2014 and is available to new customers who agree to a 1 year term commitment on the Fixed Wireless 5 Mbps Xtreme plan. Not to be combined with any other offer. Taxes apply. Traffic management applies to all packages. For details visit Xplornet.com. [3]Activation fee is waived on Fixed Wireless plans on a 1 year term. Xplornet® is a trade-mark of Xplornet Communications Inc. © 2014 Xplornet Communications Inc.

NTL FW 09/14

# Township EDO among region's best

**by Matthew Uhrig**
*Press staff*

WINCHESTER – Rob Hunter, the Township of North Dundas' economic development officer, has been ranked among the region's best.

During the recent Ontario East Municipal Conference in Kingston, Hunter was named "economic developer of the year," an award sponsored by the Business Development Bank of Canada.

"I am truly honoured to have been selected… I actually feel I'm still shaking from the win," he said. "It is a real honour."

The award is presented annually to an economic development officer based in Eastern Ontario who has provided exceptional performance in their community, and who has contributed to the advancement of the economic development profession.

For Hunter, it is the culmination of long-standing projects undertaken since his hiring in 2011 and the continual implementation of strategic plan initiatives that have ensured not just his, but the municipality's success as well.

"I view this as an award for North Dundas," he said. "We have a great team that is committed to seeing the township grow, and that team includes staff, [the] mayor and council, and our business community that continues to invest and undertake a number of new development projects."




Township of North Dundas economic development officer Rob Hunter was recently named "economic developer of the year" at the Ontario East Municipal Conference.
*Press Photo – Uhrig*

While receiving the award, Hunter was credited with establishing the first economic development strategy for the municipality, and for demonstrating significant success in implementing and supporting numerous positive outcomes.

"We try to do the best we can to ensure growth and development in the whole township," he said.

This is the second achievement for Hunter this year, as in July it was announced he had been granted the Economic Developers Association of Canada (EDAC)'s professional specification of certificated economic developer.

By doing so, Hunter became one of 222 to achieve the accreditation, an achievement when considering that EDAC represents roughly 1,000 working economic development professionals throughout the country. Hunter completed his two-year course through the University of Waterloo, having to meet various criteria, including recognized training, practical experience, and both oral and written examinations.

Before joining North Dundas, Hunter was executive director of the Ontario Business Improvement Association (BIA), which represents more than 200 business areas and downtowns across the province. He also spent time as the executive director of the Brockville BIA, and currently serves as treasurer of Ontario East Economic Development.

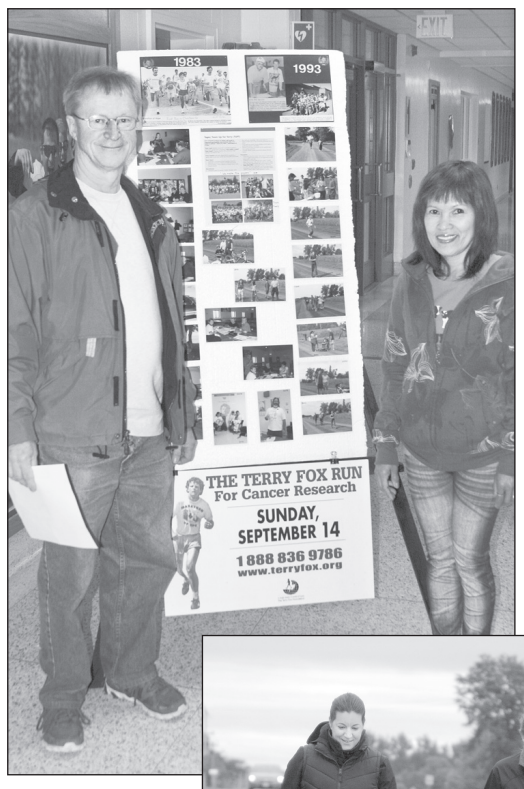


*Lachine, Que. residents George MacKenzie and Raquel Salen took part in the local Terry Fox Run this year, adding North Dundas' route to the many they have walked throughout years of support of the Terry Fox Foundation.*



*Vicki Cane (left) and Sandy Burns participated in the Township of North Dundas' annual Terry Fox Run Sun., Sept. 14.*

*Press Photos – Uhrig*



## *Fulfilling foliage*

Trees are finally in the ground at the new Boyd parking lot at Church and Louise Streets in Winchester, months after the area was paved and space was left for greenery. Crews were onsite Thurs., Sept. 11 and Fri., Sept. 12, planting the many maples. An official celebration of the project is planned for tonight (Wed., Sept. 17) at 6 pm in conjunction with National Tree Day. Representatives from Lannin Home Building Centre, which donated the trees, the Winchester Downtown Revitalization Committee, and Tree Canada are to be on hand. *Press Photo – Uhrig*

## Arresting night of music

CHESTERVILLE – As an official conclusion to its 75th anniversary celebrations, the Chesterville Rotary Club will be hosting a musically themed evening later this month.

The Ontario Provincial Police (OPP) Chorus will visit the village for a rare performance in the area on Fri., Sept. 26 at Christ Church United. The concert will begin at 7 pm.

"Our club has had a busy and rewarding milestone year, and we wanted to host another unique event to wrap up the celebrations," Bruce Kemp, club president, said. "The OPP Chorus is a unique event for our area, and it is something both different and affordable for everyone to attend."

The club kicked off its anniversary festivities with the RCMP Musical Ride in 2013, hosted a successful dinner in the fall, and continued to raise tens of thousands of dollars for local and international causes.

The event is open to the public and tickets are $5 per person. Tickets are available at the Township of North Dundas office in Winchester or from any club member, while some will be available at the door on the night of the event.

## Community nets $7K+ during Terry Fox Run

MAPLE RIDGE – Eighty community members joined forces Sun., Sept. 14 in an effort to raise funds for the Terry Fox Foundation.

The Township of North Dundas' annual Terry Fox Run netted $7,208 for the national organization. The inaugural local run was held in 1982, and in 33 years, $219,327.56 has been raised.

The Chesterville Rotary Club, which oversees the event, had 14 members present to help in co-ordination of the different run stations and to help during the morning's registration. A variety of local businesses donated food items to keep participants nourished throughout the 10-kilometre trek.

Of the many taking part in this year's event, it is likely that Raquel Salen and George MacKenzie travelled the furthest. The couple arrived in the region the day prior from their home in Lachine, Que., making stops at other area attractions before walking the route.

"It is just something we do every year, looking for area walks and taking part in them," MacKenzie said.

Other local events took place in Morrisburg, Russell, Kemptville, and Embrun.

Who Says You Can't
**Please Everyone?**
**Check out this Pizza Special...**



**Sutton's Restaurant**
500 Main Street East
Winchester
**613-774-2809**
*Mon.-Thurs. 7-7; Fri. 7-8; Sat. 7-7;*
*Closed Sundays & holidays*

Buy One Large or Extra-Large Pizza
**AND Get a Small Pepperoni Pizza OR 4 Cans of Pop FREE**
***Takeout & Delivery Only***



**Steven Byvelds**

*Steady Leadership for South Dundas*

*"Steady Leadership at council meetings, allowing your council to express their views and ensure decisions are made on a timely basis."*

*Check out my website*

**stevenbyvelds.com**

**contact@stevenbyvelds.com**
**bycrest@persona.ca**

***On election day vote***

**Steven Byvelds, Mayor, South Dundas**

**613-652-2271** Home
**613-791-4378** Cell

QUADRA-FIRE
NOTHING BURNS LIKE A QUAD
PELLET STOVES



PURE PERFORMANCE




• Fully automatic, thermostatic control
• Up to 87% efficient • Special financing available

THE STOVE STORE unmatched Since 1972
SPENCERVILLE ONT

*WE SERVICE ALL MAKES & MODELS*

6 Beverly St.
**613-658-3101 or 1-888-370-9859**
www.thestovestore.net
thestovestore@ripnet.com

# Planning finalized for Auxiliary's fall bazaar

**by Janice Hyndman**

WINCHESTER – A recent meeting of the Winchester District Memorial Hospital (WDMH) Auxiliary's board saw a full agenda.

The Thurs., Sept. 11 gathering began with Alan Archer, chief liaison officer, leading the group through the results of the auxiliary's volunteer survey, which was carried out this past summer. Archer announced that volunteers are now offering their assistance in the hospital's chemotherapy unit.

Joyce Francis told attendees that the Gift Shoppe is currently carrying a large selection of fall and Halloween items. As well, locally crafted smocked dresses for children are a new feature.

The Gift Shoppe is sponsoring a Christmas draw for two items with tickets available at the store and at the upcoming bazaar, which is set to take place Sat., Oct. 4 from 11 am to 2 pm at the Joel Steele Community Centre. An elevator is available for limited-mobility access to the second-floor hall.

The annual bazaar will showcase local vendors, offering fresh produce, cheese, honey, Christmas puddings, baking, and more. A silent auction is also planned, with such items as an autographed jersey from Canada's international men's hockey team, Upper Canada Village passes to Pumpkinferno, gift certificates for local businesses, original paintings, and more. Donations of crafts, baking, and more can be dropped off at the community centre on Fri., Oct. 3 from 1 to 3 pm or on Oct. 4 from 8 to 10:30 am.

There is no admission to enter, and there will be a draw for a door prize.

Proceeds from the bazaar are earmarked for the purchase of a portable X-ray machine for the hospital.

Meanwhile, several auxiliary members are set to attend a fall conference, which is to be hosted by the Children's Hospital of Eastern Ontario Auxiliary on behalf of the Ontario East branch of the Hospital Auxiliaries Association of Ontario, Wed., Oct. 15 in Ottawa. Speakers are to touch on the topics of "organizing your life," and "laughter in medicine."

The board's next meeting is scheduled for 1:30 pm Thurs., Oct. 9 at the hospital. All hospital volunteers are welcome to attend.







## *Toasting creativity*

*Destination North Dundas' first-ever Art and Wine Tour survived a rather cold and rainy weekend Sat., Sept. 13 and Sun., Sept. 14, as art and wine enthusiasts made their way to various stops along the mapped route, including three wineries, two farmers' markets, and an art gallery. More than 40 artists and artisans showcased their work, setting up displays at several of the marked locations.*

***At left:***
*Hans (left) and Linda Romar taste-tested some of Paul "Smokie" LeBlanc's wine at Smokie Ridge Vineyard near Mountain.*

***Above:***
*A number of artists showcased their creations at Smokie Ridge, including Andrée St. Louis (left), and Julie Malette (right).*

*Press Photos – Casselman*

# Canadian Club boasts top-notch speaker series for 89th season

MORRISBURG – Tonight (Wed., Sept. 17) marks the opening of the Morrisburg and District Canadian Club's 89th season.

On the speaker schedule is Ted Barris, author, journalist and broadcaster, who has contributed to both the *Globe and Mail* and the *National Post*. He has authored 16 nonfiction books, and is a professor of journalism at Toronto's Centennial College.

The session is to get underway at 7 pm with dinner, followed by Barris' presentation, in which he is to discuss his latest novel, *The Great Escape: A Canadian Story.*

Tickets are $20 each, while club membership is $95, which includes tickets to six dinner meetings.

Next month (Wed., Oct. 15), participants are to hear from John Hefford, regional plant manager of eastern operations at Ontario Power Generation. (Guest tickets available for $15.)

CTV Ottawa anchor Graham Richardson is to address the Wed., Nov. 19 meeting, which will also serve as a food bank fundraiser.

After an extended hiatus, the Canadian Club returns Wed., March 18, 2015 with musical entertainment from Rev. and the Choir Boys, and Rev. Lois Gaudet, who oversees United Churches in Avonmore, Martintown, and Finch, as guest speaker.

On Wed., April 15, 2015, Dr. Darrell Menard is to discuss how various age groups can stay healthy and continue to enjoy daily activities.

Wed., May 20, 2015 will be the final meeting of the season, with Janette Arsenault scheduled as the speaker. She is to discuss her Acadian heritage, while incorporating traditional spoon and harmonica playing, and step dancing.

For tickets or more information, contact Clara Edwardson at 613-774-2407 or Doug Grenkie at 613-543-2922.


LIQUIDATION SALE

RIDEAU AUCTIONS INC.
2250 County Road 31, Winchester

OPEN EVERY

| THURSDAY | FRIDAY | SATURDAY |
|---|---|---|
| 9 AM-8 PM | 9 AM-5 PM | 9 AM-2 PM |

SUPER DISCOUNTS
MONTHLY SPECIALS

NEW PRODUCTS ARRIVING WEEKLY!

*Terms: Cash; Interac; Mastercard; Visa*

Like us on Facebook

www.rideauauctions.com 613-774-2735



Fall Savings Festival

*We're showcasing our best automotive values of the season*

| | |
|---|---|
| 2010 Chevrolet Cobalt LT: auto., 4-dr., air, PW, tilt, PS, PB, daily rental | $8,995 |
| 2010 Dodge Grand Caravan SE: auto., 4-dr., air, PW, cruise, PS, PB | $11,980 |
| 2010 Nissan Cube S: auto., 5-dr., buckets, air, PW, cruise, tilt, PS, PB, CD | $10,995 |
| 2009 Dodge Journey SE: auto., 4-dr., air, PW, cruise, PS, PB, CD | $10,995 |
| 2009 Ford Focus SE: auto., 4-dr., air, PW, PDL, tilt, tint, PS, PB, CD | $7,900 |
| 2009 Hyundai Tucson GL: auto., 4-dr., 4WD, air, PW, PDL, cruise, PS, PB | $9,995 |
| 2008 Buick Lucerne CXL: auto., air, 4-dr., PW, PSeat, cruise, PS, PB, leather | $8,900 |
| 2008 Chevrolet Aveo LT: auto., 4-dr., air, PW, cruise, tilt, sun roof, PS, PB | $7,995 |
| 2008 Dodge Avenger SXT: auto., 4-dr., air, PW, PSeat, cruise, tilt, PS, PB | $7,990 |
| 2008 Dodge Caliber SXT: auto., 4-dr., air, PW, cruise, tilt, PS, PB, AM/FM | $7,995 |
| 2008 Dodge Grand Caravan SE: auto., 5-dr., air, PW, PSeat, cruise | $7,800 |
| 2008 Ford Edge SEL: auto., 5-dr., 4WD, air, PW, PSeat, cruise | *SPECIAL* $10,900 |
| 2008 Ford Escape XLT: auto., 5-dr., 4WD, air, PW, cruise, tilt, PS, PB, ABS | $10,900 |
| 2008 Honda Element EX: 5-spd., 4-dr., 4WD, air, cruise, PS, PB, AM/FM CD | $7,995 |
| 2007 Cadillac CTS: auto., 4-dr., air, PW, PSeat, cruise, tilt, tint, PS, PB, CD | $9,995 |
| 2007 Chevrolet Malibu LT: auto., 4-dr., PW, PSeat, cruise, tilt, PS, PB | $7,795 |
| 2007 Chevrolet Trailblazer LS: auto., 4-dr., 4WD, air, PW, PSeat. | *SPECIAL* $6,995 |
| 2007 Dodge Dakota SLT: auto., 4-dr., 4WD, air, PW, cruise, tilt, PS, PB, CD | $10,800 |
| 2007 Dodge Grand Caravan SXT: auto., 5-dr., air, PW, PSeat, cruise, PS, PB | $7,795 |
| 2007 Dodge Ram 1500 SLT: auto., 4-dr., 4WD, air, cruise, tilt, AM/FM CD | $10,999 |
| 2007 Ford Escape XLT: auto., 4-dr., 4WD, air, PW, PSeat, cruise, tilt, PS, PB. | $7,995 |
| 2007 Jeep Patriot Sport: auto., 4-dr., 4WD, air, PW, cruise, tilt, PS, PB, CD | $7,995 |
| 2007 Pontiac Montana SV6: auto., 5-dr., air, PW, cruise, tilt, PS, PB, CD | $7,995 |
| 2006 Cadillac SRX: auto., 4-dr., air, PSeat, cruise, tilt, sun roof, PS, PB, CD | $9,900 |
| 2006 Chevrolet Equinox LT: auto., 4-dr., AWD, air, PW, PSeat, sun roof, CD | $7,900 |
| 2006 Chevrolet HHR LS: auto., 5-dr., air, PW, cruise, tilt, PS, PB, CD | $6,900 |
| 2006 Chevrolet Silverado 1500: auto., 4-dr., 4WD, air, PW, cruise, PS, PB | $10,995 |
| 2006 Chrysler PT Cruiser: auto., 4-dr., air, PW, cruise, tilt, PS, PB, CD | $5,900 |
| 2006 Chrysler PT Cruiser: auto., 5-dr., air, PW, cruise, tilt, PS, PB, CD | $4,900 |
| 2006 GMC Sierra 1500 SLE: auto., air, PW, cruise, tilt, PS, PB, CD | $10,995 |
| 2006 Mitsubishi Lancer OZ Rally: auto., 4-dr., air, sun roof, PS, PB, CD | $6,995 |
| 2006 Smart For Two S/Top CDI: auto., 2-dr., air, RWD, DSL, PW, PS, PB, CD | $6,900 |
| 2006 Volkswagen Jetta TDI: 5-spd., air, PW, cruise, tilt, PS, PB, ABS, CD | $5,900 |
| 2005 Chevrolet Silverado SE: auto., 4-dr., 4WD, air, PS, PB, rims, CD | $10,800 |
| 2005 Chrysler 300 HEMI LTD: auto., 4-dr., air, PW, PSeat, cruise, tilt, PS, PB | $7,950 |
| 2005 Dodge Dakota ST: auto., 4-dr., 4WD, air, PW, cruise, tilt, PS, PB, CD | $7,900 |
| 2005 Dodge Dakota SLT: auto., 4-dr., 4WD, air, cruise, tilt, PS, PB, CD | $8,800 |
| 2005 Dodge Dakota 1500 Larami: auto., 4-dr., 4WD, air, cruise, PS, PB, leather | $8,990 |
| 2005 Dodge Dakota SLT: auto., 4-dr., 4WD, air, PW, PSeat, cruise, tilt, PS, PB | $8,995 |
| 2005 Ford F150 FX4: auto., 4-dr., air, PW, Pseat, cruise, PS, PB, AM/FM CD | $10,900 |
| 2005 Ford F150 Supercab XLT: auto., 4-dr., 4WD, air, cruise, tilt, PS, PB, CD | $9,990 |
| 2005 Hyundai Santa Fe GL: auto., 5-dr., 4WD, air, PW, cruise, tilt, PS, PB | $7,900 |
| 2005 Jeep Grand Cherokee LTD: auto., 4-dr., air, PW, PSeat, cruise, sun roof. | $9,900 |
| 2005 Mazda 3 Sport GS: 5-spd.,4-dr., air, PW, cruise, tilt, PS, PB, CD | $6,995 |
| 2005 Pontiac Montana SV6: auto., 4-dr., air, PW, PSeat, cruise, tilt, PS, PB | $5,595 |
| 2005 Saturn Ion 3: auto., 4-dr., air, PW, cruise, tilt, sun roof, PS, PB, CD | $5,995 |
| 2004 Chevrolet Avalanche 1500: auto., 4-dr., 4WD, air, PW, PSeat, PS, PB | $6,995 |
| 2004 Chrysler Sebring LXI: auto., 4-dr, air, PW, PSeat, cruise, PS, PB, CD. | $4,995 |
| 2004 Dodge Durango SLT: auto., 5-dr.., 4WD, air, cruise, AM/FM CD, leather | $7,900 |
| 2004 Ford F250 XL: auto., 2-dr., diesel, PS, PB | $9,900 |
| 2004 GMC Envoy XL: auto., air, PW, cruise, tilt, tint, PS, PB, CD | $6,995 |
| 2004 Mazda 6 GS Sport: auto., air, PW, cruise, tilt, PS, PB, CD | $6,995 |
| 2002 Jaguar X: auto., 4-dr., RWD, air, PW, cruise, tilt, PS, PB, CD, leather | $5,900 |
| 2001 Ford F-150 XLT: auto., air, PW, cruise, tilt, PS, PB, CD | $5,995 |
| 1977 Chevrolet Corvette Coupe: auto., air, PW, PS, PB, CD, leather | $9,999 |



2008 Ford Edge SEL $10,900



2007 Chevrolet Malibu LT $7,795



2007 Chevrolet Trailblazer LS $6,995



2005 Chrysler 300 Hemi LTD $7,950



2005 Ford F150 FX4 $10,900

TRADE-INS WANTED

*PRICES INCLUDE ALL FEES, TAX AND LICENCE EXTRA*

CAR-O-LINE AUTOS

613-448-2488
QUEEN STREET, CHESTERVILLE
1-877-820-5598
MVIC UCDA www.car-o-line.ca

# Jones wants to grow tax base

**by Sandy Casselman**
*Press staff*

MORRISBURG – Municipality of South Dundas voters now have a third option for deputy-mayor when they go to the polls next month.

Del Jones, a township councillor from 2006 to 2010, threw his hat into the ring early last week, challenging incumbent, Jim Locke, and newcomer, Morrisburg resident Carl McIntyre.

Jones said he originally had "no serious thoughts" about running for council; however, several people had approached him on the topic, and when Leslie Disheau withdrew from the race for second in command, Jones decided to go for it.

"I never really like to do the same thing twice," Jones said. "By being deputy-mayor, you also sit on county council. If you're going to have any influence, you need to be in one of those [top] two positions."

Jones, who currently works as a secondary school teacher for T.R. Leger in Prescott, also has more than 25 years of business experience, primarily in financial roles. He is a professional accountant who has managed multi-million dollar budgets for some of Canada's largest companies. In his previous term on South Dundas' council, Jones said he and his team did not raise taxes for the four-years they were in office.

"I am concerned about high taxes and the increasing administration cost of local government," he said. "[If elected], I intend to work with our next council to help prioritize and restrain spending with the goal of producing four budgets with no tax increases."

Part of the answer, he said, is in "growing smart." South Dundas currently has a very small tax-base. To increase services and infrastructure and keep taxes down, it is necessary to increase the township's population in a way that brings in more money while keeping additional costs low. Servicing an apartment building or condominium versus a street full of new homes allows the tax-base to increase, for example, but requires less in the way of new infrastructure (water and sewer).

"I don't see any reason why we haven't grown more than we have," Jones said. "It's frustrating because our young people grow up and leave, and they don't come back."


*Del Jones*

In terms of what he brings to the table, Jones said his decision-making and analytical skills are key, as well as his ability to break down complex financial information into easy-to-understand equations, and then effectively communicate those to his co-council and to the public. As well, Jones said he is prepared to be an active advocate for the people and any committees he serves.

"I take my job very seriously," he said.

# Next politicians set to see more money

MORRISBURG – Thanks to the Municipality of South Dundas' current council members, the township's next batch of municipal politicians is slated to see an increase in compensation.

During a meeting earlier this month, South Dundas' political team was encouraged to raise its own salary, bringing the township up from its current lower-than-average compensatory rates to something resembling, but not yet meeting, the municipal standard. The request for change was made based on information regarding remuneration amounts for politicians in neighbouring municipalities ($27,789 for mayors, $16,692 for deputy-mayors, and $14,639 for councillors).

"It's not an easy thing for council to look at, but it is remuneration for the next term," Mayor Steven Byvelds said.

While Clerk Brenda Brunt recommended council approve an increase of half the average, the township's current politicians felt the numbers were still a bit too high. In the end, they agreed to an increase of roughly $2,800 for the mayor ($24,000), $210 for the deputy-mayor ($15,000), and $380 per councillor ($12,000). In addition, the conference allowance was raised to $1,400 to help cover basic costs. South Dundas is to follow the United Counties of Stormont, Dundas, and Glengarry's rates for per diem and mileage.

"If we don't pay up, reimburse ourselves adequately, we're not going to attract potential suitors for the job," Councillor Archie Mellan said. "Nobody's getting into [municipal politics] for the money."

# Mills ready to give back to community


*Jim Mills*

**by Sandy Casselman**
*Press staff*

ELMA – Jim Mills, family man and businessman, is one of nine candidates looking for a seat at the Municipality of South Dundas' council table.

Mills, who can trace his family's roots in the area as far back as the 1700's, has lived and worked in South Dundas his whole life. He currently lives near Elma with his wife, Kim, and their two children, Tyler and Hayley. He also operates his own business, Twin Peaks Sanitary Services, which recently expanded to include North Shore Environmental.

Mills is hoping to be elected to one of the township's three councillor positions in the Mon., Oct. 27 election.

In a written statement, Mills said, "I would like to give back to the community of South Dundas and ensure that the opportunities I have been blessed with are available to others in the years ahead. I want to ensure that there are recreational facilities and green space for our youth and seniors, [and] business development opportunities for economic growth. [I want to] make certain that we have a safe and prosperous community to call home."

Mills is competing against incumbent councillors Jim Graham and Archie Mellan, as well as Bill Ewing, Bert Geertsma, Phil Blancher, Mahlon Locke, Marc St. Pierre, and Robert "Rowdy" Gillard.

# Oktoberfest headed for South Dundas?

MORRISBURG – Will there be an Oktoberfest event in the Municipality of South Dundas?

A council meeting earlier this month saw local politicians tackle a last minute request from the local chamber of commerce, imploring the township to endorse a new event that might bring visitors into the community, and more specifically, into the Morrisburg Plaza the first weekend in October.

Other than a parade on Sat., Oct. 4, politicians were unclear as to what the celebration would include. Councillor Evonne Delegarde asked if there was to be music and a beer garden and, if so, whether these would take place during the day or evening. Without a member of the chamber on hand to answer questions, politicians were left to base their decision on the information provided.

Bill Ewing, president of the Morrisburg Business Improvement Area (BIA), was present for the meeting. When asked by Mayor Steven Byvelds if the BIA was on board and working with the chamber on the project, Ewing said "no."

"The idea was brought up a while ago," Ewing said. "[There have been] no real meetings to speak of. The idea is good. The logistics? They aren't all there yet. I don't think it has even been to the chamber board for approval yet."

With the event expected to take place in the plaza, council members were concerned about the effect on local businesses. It was decided the request would be approved "in principle," but the BIA would need to be in support, as well as involved in the project.

"We're certainly going to support any event that brings people to South Dundas," Byvelds said.

**Dr. Patrick Lau**
Optometrist

**Winchester Optometry**
504 Main Street West
Winchester, ON, K0C 2K0

T: 613-774-1470
F: 613-774-1472



Signature DRIVING SCHOOL

WINCHESTER COURSE
MTO APPROVED COURSE PROVIDER
TUESDAY & THURSDAY EVENINGS
SEPT. 30, OCT. 2, 7, 9, 14, 21 & 23
7 CLASSES, 4:00-8:30 PM
12028 Dawley Dr., Winchester
BACK-TO-SCHOOL SPECIAL
$25.00 OFF FULL COURSE PRICE
WITH THIS COUPON
UPON SUCCESSFUL COMPLETION OF OUR COURSE
THERE IS A DISCOUNT ON CAR INSURANCE.
*Cannot be combined with any other offer.*
*One coupon per customer.*
Call **1-800-206-9920** to register
**www.signaturedriving.ca**



## *Promise of performance*

Jim's Performance Plus held its 19th annual open house Sat., Sept. 13, welcoming customers old and new to the business' Flagg Road location west of Morrisburg. In addition to sales and prizes, the event offered visitors an opportunity to check out the vast selection of snowmobiles, all-terrain vehicles, and related machinery and accessories. Mike Gordon (left) and Graham Duke, president of the Nation Valley Snowmobile Association, are pictured next to the section of used snowmobiles, which includes Duke's recent trade-in. He is currently awaiting the arrival of his new machine, which he ordered from shop owner Jim Primrose.
*Press Photo – Casselman*

SAVE GAS! AND SAVE THE PLANET WHEN YOU SHOP CLOSE TO HOME

AUTUMN Sales Event
HANDCRAFTED SAS COMFORT SHOES DAYS
We are offering a
$15.00 IN-STORE BONUS COUPON
on any SAS shoe or sandal for men or women
*Limited time offer!*



Farran Footwear
*REGULAR STORE HOURS: Mon., Tues., Wed., and Sat.: 10 am-5 pm*
*Thurs. and Fri.: 10 am-6 pm; Sun. 11 am-4 pm*
Carol Delorme, *Owner*
15 Dickinson Drive, Ingleside
farranfootwear@gmail.com 613-537-2827



## Lifting the veil on suicide's secrets

The desperation in Tony Hall's voice was palpable. He is a father forced to bury his own baby, his son Jordon having been killed by an act of self-destruction.

For reasons unbeknownst to his family, the son's life had become too burdensome and bringing it to an end was the only plausible solution.

"That's mental illness," Hall said during his address at the World Suicide Prevention Day event held Wed., Sept. 10 at North Dundas District High School.

Suicide, a word almost too difficult for some people to say, is an all too grim reality in North American society. According to the Canadian Mental Health Association, it accounts for 24 per cent of all deaths among 15 to 24-year-olds, and 16 per cent among 25 to 44-year-olds. Suicide is one of the leading causes of death in both men and women from adolescence to middle age, yet the mortality rate due to suicide among men is four times the rate among women.

All told, suicide is the leading cause of nonaccidental death for troubled young Canadians, with some 760 under the age of 24 choosing to take their own lives every year.

Recent high profile tragedies related to bullying have further compounded the losses. Teenagers Jamie Hubley, son of a City of Ottawa councillor, Amanda Todd, and Rehtaeh Parsons all felt suicide was their only option to make the nightmare that had become their lives stop.

But suicide is not partial to just young people. Mental health is a disease that does not play sides, it can be crippling for those young and old, rich or poor.

A tragic amalgam of incidents has seen multiple suicides among military veterans, which prompted a national outcry and a call for a royal commission from former chief of defence staff Rick Hillier; countless Aboriginal men and women have been killed by their own hand, leaving reserves with deep human loss; while just after Christmas this year the husband of a once influential provincial politician took his own life, losing his battle with depression.

All of this amounts to untold levels of heartbreak, and it is a clear reason for all Canadians to raise their voices for change.

For Hall, this is his reason for speaking and sharing his grief, while at the same time grappling with a true understanding of the loss and reconciling his emotions from that cold winter's evening in 2011 when he discovered Jordon's near lifeless body slumped behind a bedroom door, belt strap tightened around his neck.

"Mental illness is not unlike cancer, people don't ask for it," he said. "No one put in an order for mental illness. You can't bury it and forget about it, because if we do, we're going to keep burying young people."

For generations, it has been known that suicide is as much societal as it is a personal tragedy. What we can never know for certain is who will be struck by depression or some sense of hopelessness. What is clear, however, is that hopeless and depressing circumstances can produce their own self-inflicted death and destruction.

Mental health is one of the weakest links in our country's health care system (latest statistics show that 1.2 million Canadian children and youth suffer from mental illness, but only 25 per cent receive the proper treatment), and it remains an issue that hides itself away from much conversation.

Even today, too few places outside of a health care setting exist to address the issue, making mental health appear to be taboo and not to be mentioned in certain company. Families wrestle with their need for privacy, but this can become a secret that remains hidden away, at times leading to devastating consequences.

Not everyone will be happy at all times, but it is important to understand that depression or mental illness of any kind is not unhappiness. It is, in a fell swoop, an individual affliction and a reflection of a deep conflict within our society, as well as within our souls.

The answers can first be found in talking, but for some talking is tough. However, after naming the disease, taking footsteps can surely help to lead to a better place than right now.

Voices are rising in awareness of mental health, and this is being shared across multiple platforms and through outspoken individuals across the spectrum of public life.

Publicity is further ahead today than it was even a decade ago, but there is a way to go before this issue can go silent.

# Remember when…

### 1924

"We are in a good position to give the schools and students all the textbooks, exercise books, scribblers, and all the supplies you need. We have nice Eversharp pencils and fountain pens for the kiddies, as well as the older ones. You will save money if you buy your school supplies at the M.F. Beach Company in Winchester," promised an advertisement in this week's *Winchester Press*.

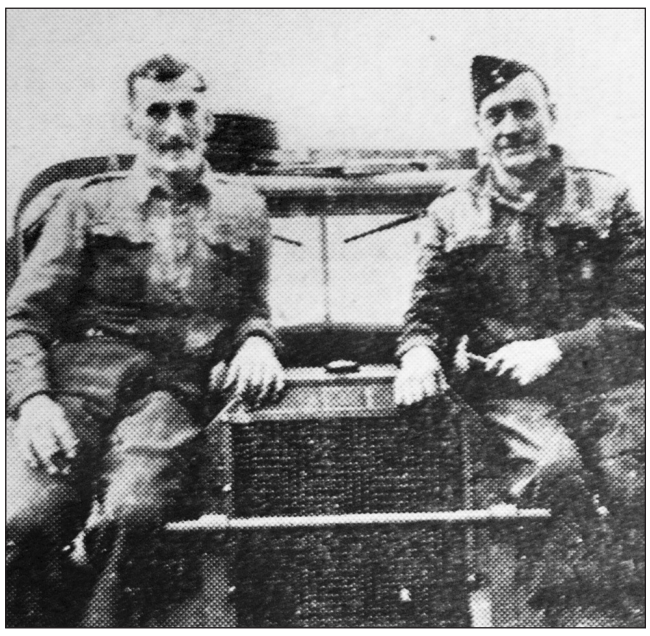

The *Winchester Press* published a photograph of Pte. Stuart (left) and George Corry on duty in England in this week's 1944 edition. The brothers, who had enlisted July 21, 1940, were sons of Mr. and Mrs. John Corry of Inkerman, and both served as mechanics in the Canadian Army Work Shops.

### 1934

In demolition news, "one of the oldest landmarks in Winchester is about to disappear, for the work of demolishing the Anderson block on Main Street East is now underway. Built a great many years ago, the building was originally known as the Bouck Block and for some time was one of the main business buildings in town. Later, James Anderson purchased the block and converted it into a number of fine apartments."

### 1944

News from a special meeting, which included members of council, local physicians, and representatives of the 100 Club, Women's Institute, the clergy, and the *Press*, was featured in this week's edition: "The matter of having a hospital establish here was thoroughly discussed. It would appear that, if and when a hospital is located here, it will not be in a renovated residence, but will occupy a new, modern building with ideal surroundings. There is much to be gleaned and much groundwork to be done before formidable plans for a hospital can be made."

### 1954

More than 4,000 people attended the Mountain Township Agricultural Society's 62nd annual South Mountain Fair. It was reported that, "Dundas County Holstein breeders staged a first class exhibition of black and white at their annual show."

### 1964

"This week's edition of the *Winchester Press* is an especially large one in almost every respect. Lots of advertising, news, and pictures, and an additional 350 copies, which, added to the present circulation, will blanket the Osgoode-Vernon-Metcalfe area in particular," the editor noted. "The number of *Press* copies being distributed this week runs between 3,000 to 3,500 – a record for this newspaper."

### 1974

In council news: "Winchester Village council receives many queries concerning the possible establishment of a daycare centre. To date, no definite steps have been taken, but it was noted at last Monday's meeting that the provincial government has been approached with a suggestion that the old post office building might serve the purpose."

### 1984

"Poor economic and marketing conditions are being blamed for the firing of nine management employees at Nestlé in Chesterville and the forced early retirement of six others," the *Press* reported this week. "The employees, some of whom had worked as many as 36 years at the plant, were notified Monday morning."

### 1994

This week the *Press* reported on the imminent retirement of Osgoode Township's long-time mayor: "Through four Ottawa mayors, one referendum, a handful of grandchildren, and provincial governments coloured blue, red, and pink, Al Bouwers remained Osgoode Township's mayor. His position on council was solid as a rock."

### 2004

Bryan Robson and Annie Boudreau were pictured on the front page of the week's *Press* holding a Shorthead Redhorse Sucker and a White Sucker, as they were spending the summer sampling the fish populations in the South Nation River.

WINCHESTER PRESS

Published by 2woMor Publications Inc.
545 St. Lawrence Street, Box 399,
Winchester, Ontario, K0C 2K0
Tel: 613-774-2524; fax: 613-774-3967
www.winchesterpress.on.ca
E-mail: news@winchesterpress.on.ca
Advertising: advert@winchesterpress.on.ca

Beth Morris, President
Allen Van Bridger, Co-publisher and Managing Editor
Donna Rushford, Co-publisher and Advertising Manager
Matthew Uhrig, Editor
Sandy Casselman, Reporter
Janet LaPierre, Production Manager
Connie Hart, Office Manager

*Member of Canadian Community Newspapers Association and Ontario Community Newspapers Association*

The *Winchester Press* was established in 1888 and is published Wednesdays at Winchester, Ontario.

**Subscription rates:** $36.75 per year within 40-mile radius except door-to-door delivery; $47.25 per year outside 40-mile radius plus door-to-door deliveries; $168 per year outside Canada. GST included.

The *Winchester Press* is printed in Canada and mailed under publications agreement # PM40034447. All layouts and composition of advertisements produced by employees of the publishers of the *Winchester Press* are protected by copyright vested in the publishers of the *Winchester Press*.

*We acknowledge the financial support of the Government of Canada through the Canada Periodical Fund of the Department of Canadian Heritage.*

# Would you let him coach your kids?



From the Other Side
*by Jeff Morris*

I can't say I haven't loved the theatre of watching the never-ending hot mess of Toronto Mayor Rob Ford and his situations.

The comedy has turned the news into great Canadian reality television whenever he is on. Not only is he the cultural love child of President George W. Bush and Honey Boo Boo's Mama June, perhaps with a heavy à la carte of Duck Dynasty relatives, but he has also given those of us not from or in Toronto something to laugh at Toronto for. In a bizarre way, we're proud, as Canadians, to call him our own when we see U.S. network television mocking him.

I've always had a soft spot for Rob Ford. After all, he is a volunteer football coach, just like me. He can say or do inappropriate things that dwarf the inappropriate things I do or say. Simply put, his realness and his buffoonery make us all feel better about ourselves.

Ford, despite being a global whipping boy, has remained an underdog. We see the media trying, desperately, to tear him down. You almost get the sense the *Toronto Star* is leading a charge to rid us of him, as if they see their role as our protectors.

Recently, they unleashed what may have been the political campaign equivalent of a howitzer blast toward Ford's political future when they broke the "scat" story.

Two years ago, Ford, who was the coach at Don Bosco Catholic High School in Toronto, led his team to the Metro Bowl. It was the Toronto high school championship game, played under the dome at the Roger's Centre.

The *Star* released a story reporting that Ford made his players "roll in goose scat." He also, according to the story, threatened to beat up a teacher, showed up intoxicated to the final practice before the Metro Bowl, ignored requests to complete criminal background checks, stuck the school with a $5,000 tab for helmets he promised to pay for, and held an improper summer practice at which a player broke his collarbone, according to internal documents from the Catholic school board. The documents were obtained by the *Star* after a 15-month freedom of information battle.

One member of the team said Ford gave his players a choice of running or rolling in the goose scat that was covering the practice field. Running "lines" or "suicides" are used as a disciplinary tool by football coaches everywhere, just as hockey coaches will use a "bag skate" to punish players after a game in which they don't play well. The players chose, as a team, to roll in the goose scat. They were coming off a game against Father Henry Carr Catholic Secondary School in which they did not play well.

The incident reflects Ford's greatest misconception as a politician. Socially, he is unaware of the calendar. Maybe in the 1980s and earlier an old school punishment like that would be seen as appropriate, and might even have become a team bonding thing.

On hearing about the incident, I thought about some of the crazy stuff I was pressured to do for rookie initiations on various football teams. I had an eyebrow shaved off, I ate a goldfish, and there was a lot of stuff we had to do, as a group, naked.

There was another initiation ritual that was absolutely disgusting (the Diva made me remove the details from this column and questioned my Rob Ford-like inappropriateness and lack of judgement for even writing it in the first place.)

Regardless of what the ritual was, I knew that everyone else in the room had done it, and that I would not dare be the guy not to do it. When you do something like that, there is an immediate level of respect and acceptance.

Thank goodness those days of hazing are over and the practise is now illegal.

Having gone through that, I tried to put myself in the shoes of the players. The players would do it if everyone else did it, out of fear alone. No one would want to go first, but everyone would do it as a group.

But when you are being branded by the media as a drunken buffoon, and every move you make is being looked at under a microscope, you cannot do things like make kids roll in goose scat in this day and age.

Rob Ford's team would go on to lose that championship game. The Huron Heights Warriors of Newmarket would defeat the Don Bosco Eagles 28-14.

Because of the implosion at the school and because of Ford's behaviour and actions, he was relieved from his role as volunteer football coach after being at the school for a decade.

According to the *Star*, the Toronto Catholic School Board had typed up a resignation letter and a dismissal letter for Ford. They gave him the option of resigning, but he refused. Ford was let go from his duties, and he has been banned from coaching football by Toronto Catholic schools.

I always say that sports, particularly football, is the perfect metaphor for our lives. Last week, the *Toronto Star* gave us a good, hard metaphorical look at Rob Ford's life.

Ford never seemed to understand that serving the public as its mayor is a privilege. So is coaching sports to kids.

## Letter to the Editor

# NDDHS students are being 'left behind'

**The Editor:**
Well, my wife and I have armed our son with new shoes, pens, and pencils – the usual assortment of September necessities.

But something's different this time.

This began last year when my son was asked to register for his Grade 10 courses at North Dundas District High School (NDDHS). Notably absent from the available options was any course related to computers. I was surprised. More surprising was the attitude encountered from the school's administrator who explained that their main demographic – kids who plan to work in agriculture and the trades – in her view do not require computer skills.

Never mind for a moment that the needs of my son, and others like him, who are pursuing careers as engineers, scientists, doctors, lawyers or other professionals, are not considered by such a policy.

There is no longer such a thing as a job that does not require the use of computers. From a hairstylist to a mechanic, electrician to a small business owner, virtually all of us use computers every day. Farmers are no exception, and that trend isn't going anywhere. If anything, it is accelerating.

Arming kids with the skills they need to succeed in the world seems like it should be job number one for educators.

The attitude I encountered made me curious to see how NDDHS is performing on a broader level. As you might guess, the news is not good. According to the Fraser Institute, NDDHS is rated 570th out of the 740 secondary schools in the province. Its overall score out of 10 is 4.9 and trending downward. Every school in the area is out-performing NDDHS, as are 77 per cent of the secondary schools across the entire province.

Put simply, our children are being left behind.

And that's why my son is attending a different school this year. One that is performing well above average. It will mean he's separated from his social circle. It will mean long drives and early mornings. And it will cost me some money. But he'll emerge with an education that will prepare him to compete in the 21st century.

If your readers are similarly concerned about what's happening (or not happening) at NDDHS I encourage them to demand better.

**Andrew Yull**
Winchester

# Staying the course with old age security



From Parliament Hill
*by MP Guy Lauzon*

OTTAWA – I receive several emails, calls, and visits to my office each week from constituents who wish to discuss old age security, and I want to tell you that as your MP and voice in Ottawa, I strongly oppose this idea and so does our Conservative government.

I personally am strongly opposed to this legislation and I can assure you as long as there is a Conservative majority government in Ottawa it will never see the light of day.

As a quick backgrounder for your information, Bill C-428 was eliminated before even coming for a vote in the previous Parliament (before the last federal election in 2011).

This proposal received national attention when Liberal MPs Ruby Dhalla and Bob Rae moved a private members bill to reduce the residency requirement to three years. I am pleased to report that Dhalla was defeated for re-election in 2011 and Rae has since retired.

The Old Age Security (OAS) Pension is paid to seniors in recognition of the contribution that they have made to Canadian society, the economy, and their community. The OAS program is non-contributory and is based solely on age and residence in Canada after the age of 18.

The 10-year residence rule is consistent with many other countries that have residence or contribution requirements associated with their national pensions to ensure that benefits are given in proportion to years of residence or affiliation with their pension programs. With this in mind, it is felt that the current 10 year residence requirement represents a balance between a reasonable contribution to Canadian society, and the right to receive a lifelong pension.

It was estimated that reducing the 10 year eligibility requirement to three years would cost more than $700 million annually in additional OAS and guaranteed income supplement benefits. Clearly it would cost even more if we removed the three year requirement as Libby Davies, NDP deputy-leader, has advocated for the past decade.

Given that the OAS program is funded entirely from general tax revenues, this would be extremely costly and place an added burden on the Canadian taxpayer.

I can assure you that with a Conservative government in Ottawa, and as your voice on Parliament Hill, I will continue to stop this bad Liberal and NDP idea and will speak up for your views.

•

*Stormont, Dundas, and South Glengarry MP Guy Lauzon submits regular weekly columns to the* Winchester Press. *His provincial counterpart for the riding, Jim McDonell, submits monthly columns.*



NDDHS Notes
*by Abby Fawcett*

# School calendar filling up

MAPLE RIDGE – The school year is now in full swing and amazingly, September is halfway done. As the mornings become crisper, North Dundas District High School (NDDHS) has events coming up that will help keep students warm.

The Staff vs. Students baseball game is to take place Thurs., Sept. 25, and all this week, a buyout will be available outside of the guidance office. However, a whole class must buyout at the cost of $30, so roughly $1.50 per student, and then students from each bought-out class can enter a draw to play for the student team. Half of all the profits collected will go to the charity Champions for Kids, and the other half will go toward the student council fund.

The annual Terry Fox Walk will also occur at the end of the month, and students who wish to participate must sign up and collect a pledge sheet outside of the guidance office from the members of Link Crew. To participate, everyone must have a pledge minimum of $10. Intermediate students who wish to sign up are encouraged to do so, and can get a pledge sheet during their lunch period. All forms are due back with money by Fri., Sept. 19.

Senior Improv will meet on Tuesdays during lunch starting this week and any students who would like to join are to report to the drama room, and to please bring your creativity.

In addition, the Senior Drama Club, Intermediate Drama Club, and Anime Club are also coming back to NDDHS this year. Please pay attention to announcements for meeting times if you would like to participate.

This week, tryouts will be continuing for girls rugby, junior boys volleyball, and senior boys volleyball.

The North Dundas Youth Centre, meanwhile, is in need of volunteers to help teach a Teens Teaching Technology Course in November. If you are in your senior year and in need of a few more volunteer hours, or a freshman looking to get a head start, contact Kaitlin at 613-774-5487.

Finally, tonight (Wed., Sept. 17th) will be this year's first meeting of NDDHS' school council. The session is to take place at 6:30pm in the Learning Commons.

MYERS Kemptville
CHEVROLET • BUICK • GMC
Dean McIntosh
*Sales Representative*
Myers Kemptville Chev Buick GMC
613-258-3403
613-797-4282
dmcintosh@myers.ca
104 Elvira St. E., Kemptville
www.myers.ca



*Op-ed content does not necessarily reflect the views of the* **Press**

# 4-H UPDATE

## 4-H members enter the 'Lamb's Den'

**by Rhiannah Gallagher**

METCALFE – Taking a cue from CBC's *Dragon's Den*, the Carleton 4-H Sheep Club recently took over the Metcalfe Lions Den to hold their third meeting of the year.

Following the 4-H pledge, led by Tim OudeEgberink, the club divided into four teams.

The Canadian reality show features potential entrepreneurs pitching their business idea to a panel of venture capitalists with the hope of securing financing for their idea. With that, senior member Clayton Hall explained that, like the television show, each team had to come up with a sales pitch to buyers explaining why they should buy their lamb.

Market lambs that qualify at the regional show to be held at Metcalfe Fair on Sat., Oct. 4 will be sold at auction later that evening. Each 4-H member is encouraged to contact local businesses and buyers to support 4-H members with their projects.

The "Lamb's Den" was a unique way to get members to think about their "sales pitch."

After their presentations were completed, club leader Colleen Acres Bazinet gave some tips on feeding and finishing their lambs.

The meeting was adjourned while the members enjoyed refreshments provided by the Hall family. Club members are reminded that the next meeting will be held at Maple Meadow Farms tonight (Wed., Sept. 17) at 7 pm where showmanship and show preparation demonstrations are to be discussed.

## Grenville club signs off for the year

**by Carley Hess**

BROCKVILLE – The end of our dairy club season has arrived, being capped by the annual Spencerville Fair.

Our last official meeting of the year was located at Locust Lane Farm, just outside of Brockville, last month. This meeting's topic was a mystery to me, and I'm sure to many other members as well, but it turned out to be a great time and was definitely a fun night.

We started the meeting off by making rope halters with club leader Randy Seguin, and let me say this activity provided us all with a challenge. After twisting, looping and flipping, we had a final product that resembled a rope calf halter!

Following the halters, Debbie Connell brought out white T-shirts for each member that we decorated for show day. Most members wrote their last name on the back of their shirts, and then added a bit of their own creativity throughout the rest of the space. They looked great, and I can't wait to see them at the fair.

When it started to get dark, we flipped on the lights in the barn and completed two showmanship quizzes. The first was a list of showmanship faults that were to be rated from a one to a three in severity. The second quiz was a multiple choice and true or false. There were questions about many different skills for a showmanship class, and even some about what types of clothing should be worn. After we answered the questions ourselves, Randy and Scott went through the quizzes to find the correct answers for each question. I thought this was an awesome way to help the members brush up on their showmanship skills and their quiz taking skills.

After all the test taking and T-shirt decorating was completed, we cleaned up for snacks! Kelly Seguin made a delicious cake for Debbie and Scott Connell as it was their anniversary recently. Randy and Debbie also provided snacks and drinks for the night, which we as members are always grateful for.

Our club would like to thank Debbie and Scott Connell for hosting our club meeting at their farm.



## *Keep on truckin'*

*The Morrisburg-based transport business, Harland Veinotte, marked its 50th anniversary Sat., Sept. 13 with an open house celebration. Current owners, Randy and Terry Veinotte, offered visitors a glimpse into the day-to-day operations of the trucking company with tours, informational displays, and a chance to ride in one of the transports. A hockey accuracy shootout game was set up in a trailer attached to the loading dock, giving guests an opportunity to win a hockey net. As well, there were door prizes and a barbecue. Madison Lepage (left), Ethan Tucker, Emily Lepage, Jorja Tucker, and Kadyn Tucker are pictured getting ready for a ride in a transport.*

*Press Photo – Casselman*

# Exciting year for newly crowned Stormont 'royal'

## Deadline approaches for Queen of the Furrow contestants

FINCH – The deadline for the Stormont County Queen of the Furrow competition is just weeks away.

"It will be a sensational, but demanding year," organizer Jennifer Waldroff said. "There will be an increase in events and functions that the newly crowned queen will be expected to attend because of the upcoming 2015 International Plowing Match and Rural Expo [IPM] at Finch."

The United Counties of Stormont, Dundas, and Glengarry (SD&G) is set to host the 2015 match, which is expected to attract roughly 25,000 visitors each day from Tues., Sept. 22 to Sat., Sept. 26, and which is expected to require upwards of 1,100 volunteers.

This year's Stormont County competition is open to all women between the ages of 18 and 24 residing within the county's limits as of Thurs., Jan. 1, 2015.

All Queen of the Furrow contestants will be required to plow a small plot at the Stormont County Plowing Match, which is to be held Sat., Oct. 11 at the Huybregts Farm on County Road 12 south of Crysler. Competitors will also be required to present a two-to-three-minute speech on an agricultural topic at the awards banquet later that evening in the Finch Arena Hall. Contestants must have a valid G2 driver's license as of Sept. 22, 2015, and the winner will be chosen based on a points system: 100 points for plowing, 200 for interviews, 200 for public speaking, and 200 for appearance and deportment.

The deadline for this year's competition is Mon., Sept. 29.

County Queens of the Furrow go on to represent their region at the IPM each autumn. Stormont's current queen, Fabienne Kagi, will represent her county at the 2014 event (Tues., Sept. 16 to Sat., Sept. 20) at Ivy in Simcoe County.

For more information, contact Waldroff at 613-346-5472 or 613-360-4055.

# SNC bus tour promises to entertain and amaze

FINCH – The annual South Nation Conservation (SNC) fall bus tour is set for Tues., Sept. 23, rain or shine.

While the tour is a relaxing way to spend the day, Ronda Boutz, team lead for communications and outreach, said the main objective is to inform watershed residents about the ecology right outside their backdoors.

"Participants throughout the years have been amazed at what they've discovered about the area water resources, flood control measures, wildlife and fish habitat, reforestation, and pollution reduction partnerships with the agricultural community and other property owners," she said.

The tour is set to run from 8 am to 4 pm with pickup at SNC's Finch headquarters. This year, participants are headed to the northern region of the watershed, through parts of the City of Ottawa and Prescott-Russell. Staff is to describe points of interest, and provide more detailed information at several stops where passengers will be invited to briefly disembark.

The cost is $10 per person and includes a bagged lunch. Seats are allocated on a first-come, first-served basis.

To reserve a seat, contact Adele Clark at 613-984-2948 extension 236 or aclark@nation.on.ca.

Attendees are encouraged to dress in comfortable field clothes and to avoid open-toed shoes and sandals.

"It's not physically demanding, but there could be some rough terrain," Boutz said.


Agri-business directory

FOR AGRICULTURAL PEST CONTROL (RATS & MICE)
ENVIRO-GUARD Plus inc.
Call **Enviro-Guard Plus** Pest Control
*Ask about our **new customer PROMO***
**Local technician 1-613-342-6251**
or **1-800-606-0909**
or **enviro2@ripnet.com**

ANDRE MENARD & SONS
**GRAIN ELEVATORS**
*LICENSED ELEVATOR & GRAIN DEALER*
**ELEVATOR SERVICE FOR CORN & SOYBEAN PURCHASING & STORAGE**
OFFERING BASIC, FORWARD CONTRACTS
*TRANSPORTATION AVAILABLE*
*For more information call:*
Elevator 613-774-4246
Home 613-774-3305 Cell. 613-229-2142
Elevator situated at 12650 Ormond Rd., Winchester (MARIONVILLE)

Looking for... job search HELP?

We can provide
- Resume and Cover Letter Assistance
- Job Search ideas, books and resources
- Training Applications
- Internet, Faxing & Photocopying for Job Searching
- Various Employment-Related workshops

Nos services sont disponibles en français.
JobZONE d'emploi
EMPLOYMENT ONTARIO
Your job is out there. We'll help you find it.
This Employment Ontario service is funded in part by the Government of Canada.
144 Pitt St., Cornwall 613-933-9675
530 Fred St., Suite B, Winchester 613-774-JOBS (613-774-5627)
www.jobzonedemploi.ca

Ritchie Feed & Seed Inc.
St. Lawrence St., Winchester
613-774-3538
www.ritchiefeed.com
*Fall Bulbs*
**Now Available**
*Hyacinths, Tulips, Daffodils, Crocus and a variety of other mixed fall bulbs, now in stock*
**Open Saturdays until 4 pm**




In and around
# Osgoode Ward
**by Councillor Doug Thompson**

## Funding available

OTTAWA – The City of Ottawa is inviting local not-for-profit organizations, such as volunteer-based community or recreation associations, to apply for funding to provide one-to-two-day civic events that include free admission, foster civic pride, and bring a community together.

The maximum allocation is $3,000, and the application deadline is Mon., Nov. 3.

For more information, visit www.ottawa.ca.

**Christmas crafts**

The Vernon Christmas Craft Sale and Bazaar is set for Sat., Nov. 22.

Vendors must call to reserve a spot at the event.

For more information, call Helen Wyatt at 613-821-3685 or email h_wyatt@hotmail.com.

**Recycled robots**

The Osgoode Township Historical Society Museum in Vernon is set to host its monthly Kids' Craft Day this Saturday (Sept. 20) from 1 to 3 pm.

During this session, for $5 per child, participants can create robots using recycled tin cans and a variety of colourful craft materials.

Children under five years old are welcome, but must be accompanied by an adult.

For more information or to reserve a spot, call 613-821-4062.

**God's not dead**

Trinity Bible Church, located at 4101 Stagecoach Rd., is set to show the film, *God's Not Dead*, tomorrow (Thurs., Sept. 18), Fri., Sept. 19, and Sat., Sept. 20.

Showtime is 7 pm and the event is free.

**Breakfast of men**

Trinity Bible Church is ready to welcome married and single men at 8 am Sat., Sept. 20 for a Men's Breakfast event.

A guest speaker is set to speak about "loving your wife the Biblical way."

The cost for breakfast is a donation.

For more information, email keithmonica@rogers.com.

## Euchre winners

WINCHESTER – The white-card winners of the latest Winchester Seniors' euchre event, held Thurs., Sept. 11, were Joyce MacIntosh and Nancy Rogers.

The blue-card winners were Phyllis MacIntosh and Mal Byers.

Charlotte and Gary Malowsky were the door prize winners, while Phyllis MacIntosh, Percy Armstrong, and Orma Earl took home the "share the wealth" offerings.

The group is set to meet again Thurs., Sept. 25.



## *Legion helping to stock local food bank's shelves*

*The Royal Canadian Legion Winchester Branch 108 recently provided the Dundas County Food Bank with a financial helping hand, ensuring the shelves remain stocked during the busy back to school campaign. The funds, $425.50 in total, were handed over on Wed., Sept. 10 at the branch. The money was generated through a draw at the legion's recent pulled pork dinner and from a raffle held Dairyfest weekend.*
*Pictured are Lorrie Munro (front, left), Joanne Havekes (food bank board member), and Don Swerdfeger. Middle row: Dawna Hoy (left), Ginette Windemire, and Bruce Morris. Back row: Janet Morris (left), Pat Eglington, Barry Holmes, Janine Stevenson, and Shannon Sell.*

*Press Photo – Uhrig*

Inspired Design. Precision Artistry. Amazing Outcomes.

Now offered right here in Winchester

Kitchens ❖ Mantels ❖ Bathrooms ❖ Built-ins ❖ Home Offices



Quality craftsmanship and the finest materials make every project a masterpiece for your home.

*Walk through your new virtual kitchen before deciding if it's right for you.*

Computer assisted design lets us perfect the layout before construction starts.



*Please visit us online for a look at our design and project portfolio:*

**www.clarocabinets.ca**

CLARO CABINET MANUFACTURING

*With 25 years of craftsmanship behind us, we can make your dream project come true.*

Our passion for our work is reflected in our craftsmanship. Whether building you a kitchen, a vanity, an entertainment centre or a piece of heirloom furniture, our goals are quality and originality, not mass production.

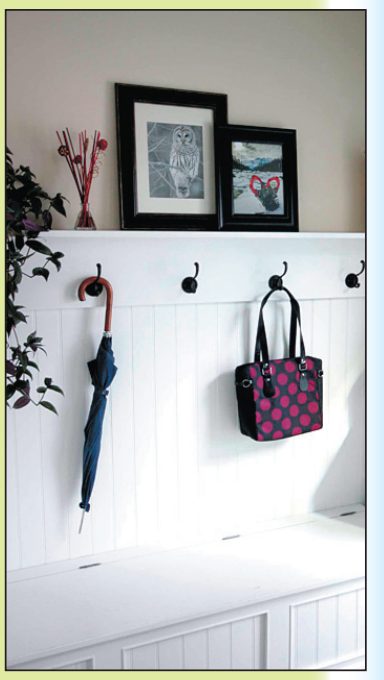

*We are happy to provide consultations and cost estimates for your convenience.*

*For more information, call*

**Claro Cabinet Manufacturing • 613-448-2755**

**mikematthiesen@outlook.com** **www.clarocabinets.ca**

get fit get focused
• Personal Training
• Group Training
& Fitness Classes
Terri-Lynn Logtens
Certified Personal Trainer Specialist
Canfit Pro
getfitgetfocused@xplornet.com
613-984-0743 613-551-5619

WINCHESTER PRESS
# SPORTS
WEDNESDAY, SEPTEMBER 17, 2014 PAGE 10

JIM'S Performance Plus Ltd.
Jim Primrose, Prop.
HUGE HELMET BLOWOUT
HELD OVER FROM OUR OPEN HOUSE!
can-am ski-doo
5474 Flagg Rd., RR1, Iroquois
613-652-2245
www.jimsperformanceplusltd.com

*Face defending champion Vikings*

## Hawks prepping for home opener

WINCHESTER – There will be a new look revealed as the Winchester Hawks open the 2014-2015 St. Lawrence Division season.

Not only will the introduction of the Hawks new roster, the ceremonial face off, and a special cheque presentation take place Friday evening (Sept. 19) at the Joel Steele Community Centre, but Winchester's 46-year-old hockey club will unveil its new logo and uniforms.

The Casselman Jr. "B" Vikings, who are not only the reigning Eastern Ontario Junior Hockey League champions but the Eastern Canadian champions, will provide the opposition for the 8:15 pm contest.

Hawks president Keith Ashton told the *Winchester Press* on Monday (Sept. 15) that the roster is all but set and players will be assigned their jersey numbers during practice sessions held last night (Tues., Sept. 16) and tonight (Wed., Sept. 17).

"Now it is a matter of putting the final pieces of the puzzle together," said Ashton. "We still have 25 players around, always need a few extra bodies."

The president also reported the team held its annual golf get together at Sandy Row Golf Course on Saturday (Sept. 13). At that time coach Paul Gagnon addressed the players telling them it is all about commitment to the team – be at the rink one hour before games and attend all practices. He said he played four years of junior hockey for the late Pat Burns and he learned a lot about the game and will bring that experience and knowledge to the Hawks.

Assistant coach Dale Murdoch and general manager Craig "JB" Smith also spoke to the group telling them to be aware of the schedule and take care of studies and outside commitments so they don't interfere with the games.

Ashton said due to the inclement weather Saturday's golfing was cut short but he did present the longest drive award to the tallest player, 6'4" Tommy Abrams.

"It was a fun day, nothing serious just some golf, good food and team bonding," he said.

• see HAWKS on next page



### *Listen up*

North Dundas District High School rugby coach Scott Reaney stressed the finer points of learning when to pop the ball from the deck (ground) and when to post it (place out behind for a ruck) during last week's (Thurs., Sept. 11) girls sevens rugby, which is just being introduced into the SD&G fall sports schedule, practice. Veteran Devils Ashley Johnston (with ball) and Jessi Zandbelt were learning how to hold the ball properly after a tackle so they have the option to pop or post. Deanna Corbett-White is assisting Reaney as the Devils prepare to take part in the Rockland tournament on Thurs., Oct. 16. *Press Photo – Van Bridger*

## Rockets sweep pre-season games from Panthers

WINCHESTER – It looks as if the North Dundas Rockets have found a triggerman for their power play.

Defenceman Liam Morrow, who skated with the Morrisburg Jr. "B" Lions last season, has rejoined the Rockets for the 2014-2015 National Capital Junior Hockey League campaign and his low hard shot from the point resulted in a pair of PPGs for the Rockets in Monday's (Sept. 15) 5-3 exhibition game victory over the defending league champion Embrun Panthers.

North Dundas, who lost in six games to Embrun in last year's quarter-final playoff round, knocked off the Panthers twice last week, 5-4 in Embrun on Fri., Sept. 12 and 5-3 here at the Joel Steele Community Centre on Monday evening.

Rockets coach Gary Klein-Swormink said he and assistants Shawn Smail and Robyn Sadler along with GM Todd Smith still have some fine tuning to do and are expecting a couple of new faces to attend tomorrow night's (Thurs., Sept. 18) practice. But, essentially, this year's roster is set for Saturday's (Sept. 20) league showcase at the Robert Guertin Arena in Gatineau, where they will face the Cumberland Barons at 4 pm. Sunday (Sept. 21), they will travel to La Peche where they will take on the Predateurs.

North Dundas will host the Olympiques Jr. de Gatineau in their home opener at the Chesterville and District Arena on Sat., Sept. 27. The puck will drop at 7:30 pm.

**Rockets 5 – Embrun 3**

The Panthers cracked three first-period goals and carried a 3-1 lead into period two of Monday's tilt.

Nathan Bols potted the first two at 18:34 and 12:05 and Jesse Lavictoire made it 3-1 with 1:24 left in the session. Harry Wyss (unassisted) put the Rockets in the game scoring at 17:16.

A three-goal second period turned the game in the Rockets' favour. Morrow (PPG, Pete Klein-Swormink at 15:45), former Arnprior Jr. "B" Packer Nick Wysman (Dustin Tinkler at 13:04) tied it and Morrow (Klein-Swormink, Brady Tanner at 8:24) cashed the GWG.

Morrow netted his second PPG finishing a play engineered by Tinkler and Kyle Adams with 7:22 left in the game.

Thomas Lastewka and Napanee's James Hanley shared the Rockets goaltending duties.

**Rockets 5 – Embrun 4**

A couple of North Dundas' overage players, Tinkler (2-2-4) and Adams (GWG, 1-3-4), led the way as the Rockets held on for a 5-4 win in Embrun. Wysman (1-2-3), Ryan Byers (1-0-1), Josh Freake (0-1-1), Klein-Swormink (0-1-1) and Austin Carruthers (0-1-1) collected the rest of the Rockets' points.

• see ROCKETS on next page



### *Stars on ice*

These members of the Winchester Skating Club's Starskate program have been working out at the Joel Steele Community Centre since early September preparing for upcoming competitions and test days. Taking a break during last week's (Thurs., Sept. 11) practice session were: Madison Crober, Joelle Menard, Erin Wheeler, Samantha Cormier, Elizabeth Russell, Alyssa Cooper, Ashley Wheeler and Ella McNaughton. *Press Photo – Van Bridger*

## Winchester Skating Club launches 41st season

WINCHESTER – They have been on the ice receiving instruction for a couple of weeks now.

The more senior members of the 41-year-old Winchester Skating Club (WSC) have been receiving on-ice Starskate instruction while the youngest skaters (CanSkate) will take their first strides in three weeks (Tues., Oct. 7). Due to changes by Skate Canada, a new CanSkate program is being introduced.

The club has launched a new "off-ice" program for the Starskate and Intermediate skaters. With the help of the coaching staff and Devon Blackburn of "Divine Divas and Dudes" a program has been developed to assist the skaters with core, balance and control.

Registration is ongoing for all programs and club president Barb Menard reports, "Our registration numbers to date are quite consistent with previous years. And as always we anticipate a great skating season."

The WSC will hold an in-house Future Stars Challenge and Showcase on Sat., March 7, which will give members a chance to show off their skills and talent on the ice.

**New coaches**

Two additions have been made to the club's coaching staff as Karen Lowe and Mandy Roach-Swerdfeger have come on board joining returnees Leanne Vander-Zweep, Chantal Lewis and Amy Baker.

**Board of directors**

The WSC's 2014-2015 board of directors includes: President – Barb Menard; vice-president – Sue Smith; treasurer – Susan Toll; secretary – Janis Bueley; director (CanSkate coordinator/registrar) – Wendy Crober; director – (fundraising) – Penny Douglas; director – Kim Wheeler; director – Lori Orlicky; director – Julie Landriault; director – Kim Calder; director – Valerie Russell; director – Shelly McNaughton; coaches' representative – Chantal Lewis; and past-president – Cheryl Beasley.

For any information, email winchesterskatingclub@live.ca, check the website www.winchesterskatingclub.com and the club's Facebook page.

## Finch league looking for broomball players

FINCH – Organizers are looking to recruit players for the 2014-2015 Finch Co-ed Broomball League.

Spokesman Terry Colligan said the organization is also looking for full teams to register for the new campaign, which opens on Sat., Sept. 27. The first game will face off at 8 pm each Saturday evening at the Finch Arena.

For additional information contact Colligan by phone at 613-292-1895, text 613-213-5201 or email terry.colligan@sympatico.ca

## Hawks

• continued from previous page

Representatives from Hydro One will be on hand this Friday to present a $10,000 Powerplay cheque to members of the Township of North Dundas council. The donation will go toward offsetting the cost of the recently completed arena renovations.

**Final game**

The Hawks completed their exhibition season doubling the Tikis 6-3 in Brockville last Wednesday (Sept. 10) and dropping a 3-2 shootout (SO) decision to the Prescott Flyers Friday (Sept. 12) on Winchester ice. The Hawks sent 10 skaters out to take penalty shots, but none were successful. Prescott's 10th shooter, Matt Soubliere, finally beat Hawks' veteran 'tender Brandon Lowry for the GWG.

Prescott broke into a 2-0 lead in the first frame getting a goal from Brandon Gilmour at 12:07 and another from Jacob Lafleche at 5:15.

From that point on, until Soubliere's SO goal, Lowry was rock solid blocking shots.

Winchester finally got on the board in period three. Luke Scott (Kyle Richardson, Josh Stubbings) sliced the deficit to 2-1 with a PPG at 16:39. Rookie Thomas Fingler then converted a play created by Guihaume Taupier and Eric Starcevic into the tying tally with 14:58 left in regulation time.

Franco Gagnon, Patrick Morin, Taupier, Stubbings, Austin Rothe, Richardson, Shawn Simms, Costa Georgitsos, J. D. Samson and Tom Abrams attempted to beat Flyers goaltender David James, a recent cut from the Hawks' camp, in the shootout, but were unsuccessful.

The Hawks concluded their exhibition schedule with three wins (Ottawa West 12-2, Prescott 6-2 and 6-3 Brockville), two losses (4-3 and 4-1 Metcalfe Jets) and a pair of SO losses (Brockville 5-4 and Prescott 3-2).

# Catellier leads Sonics to 2-1 victory in final game of 2014 OCSL season

MOUNTAIN – Jason Catellier cashed his first two goals of the 2014 Ottawa Carleton Soccer League season as the North Dundas MR3 (Men's Rec 3) Sonics doubled the OSU Rangers 2-1.

Catellier helped the Sonics establish a fourth-place record of 7-4-3 in last week's (Wed., Sept. 10) final match of the year at Mountain Memorial Community Park.

The win came against the Rangers (4-10-0), the number 10 ranked team in an 11-team division.

"Once again we got a one-goal win against a weaker team," noted Sonics captain Julian Whittam. "But, the important thing is that we got the win."

The captain pointed out that the Sonics fourth-place standing is its best in the last four seasons.

"The biggest difference this year was that we won close games. In previous years, we would always find a way to lose the close games or give up the tying goal in the last couple of minutes," he said.

North Dundas dominated the Rangers in the first half, but weren't able to cash solid chances by Matt Holmes, Robin Gowan or Dylan Roberts and the half ended in a scoreless deadlock.

Catellier cracked his first goal of the season early in the second half, burying a high shot from inside the 18-yard box. Catellier came through marking his second tally by netting a rebound created by Roberts who started the play on a free kick. His shot rebounded away from the Rangers keeper and Catellier was able to knock the loose ball into the net.

"Jason has been playing great all year," noted Whittam. "He does a ton of little things every game that give us a chance to win."



***Timely tallies***

Jason Catellier (left) cracked both goals leading the North Dundas MR3 Sonics to a 2-1 win over the visiting OSU Rangers last week (Wed., Sept. 10) at Mountain Memorial Community Park. North Dundas (7-4-3) finished the season in fourth place in the Ottawa Carleton Soccer League Men's Rec 3 standings. *Press Photo – Van Bridger*

Whittam reported that Catellier not only took care of the Sonics offence he also sacrificed his body blocking a shot that would have tied the final count 2-2.

North Dundas keeper Jacob Tibben posted the win making several quality saves.

## Rockets

• continued from previous page

Cody Lavictoire, Bols, Raphael Parent and Alexandre Emard were the Embrun marksmen. The game was tied 1-1 after a period and North Dundas led 4-2 after two.

**Rockets roster**

The 2014-2015 North Dundas Rockets are: goaltenders - Thomas Lastewka and James Hanley; defencemen – Will Fawcett, Sean Brown, Liam Morrow, Brent Simms (over age – OA), Ryan Byers, Toby Mullin, Dylan Marshall (injury list); forwards – Kyle Adams (OA), Kyle MacDonald, Stefan Wyss, Dustin Tinkler (OA), Pete Klein-Swormink (OA), Nick Wysman, Austin Carruthers, Josh Freake, Justin Lalancette, Harry Wyss; affiliate players – Tanner Brady (forward), Tyson Sherrer (forward), Owen Bourgeois (forward), Mitch Melenhorst (centre).



Custom Combining and Licensed Grain Dealer

• Forward Contracting • Seed Sales • Custom Work • Highway Tractor and End Dump Trailer
• Hauling of Commodities • Long and Short Hauls to Quebec & Ontario
• Sand and Gravel and Topsoil Available • Lawn Seed Sales • Trucking and Sales

PETERSEN CUSTOM FARMING

maizex DEKALB Quality Seeds West Where Quality Counts

6475 DALMENY ROAD, OSGOODE, ONTARIO
CELL 613.229.0708
ivan.petersen@xplornet.ca | 613.826.3224

PetersenCustomFarming.ca

Crisis Services for Abused Women and Their Children

NAOMI'S FAMILY RESOURCE CENTRE

***Crisis Line:*** Call 24 hours a day for **support**, referrals and a listening ear.
***Shelter:*** Emergency housing where you can **feel safe**, feel supported and work toward goals.
***Women's Support Group:*** Provide **practical information and tools** to apply in everyday life.
***Child & Youth:*** Help to identify, **express and cope with feelings** about violence and separation.
***Prevention & Education:*** **Violence** against women, the **effects** on child witnesses, **safety**.

www.naomiscentre.ca

CALL TOLL FREE: 1-800-267-0395
LOCAL CALLS: 613-774-2838

OktoberFestival of Homes!

OPEN HOUSE at our Morewood Model Court & Design Centre!
20 Mill St. Morewood

- Pumpkin Carving Display
- Contests for Kids & Adults
- Events & Prizes
- BBQ and Treats
- Factory Tours
- Model Homes



Did you know...

We can build on your lot or ours.

Planning to build anywhere in Eastern Ontario? Call us before you buy, and we can help with a complete home and property package! We have access to building lots throughout the region.

Morewood Design Centre
613-448-1190
800-297-0921

GUILDCREST HOMES
HOME IS WHERE YOU BUILD IT.

Sept 27 & 28
guildcrest.com

WINCHESTER PRESS-GBC-Q-BW-W38-2014

# Winchester Curling Club offering new programs

WINCHESTER – Two new programs are being offered as the Winchester Curling Club (WCC) opens its 87th season.

A Learn to Curl program geared for adult beginners gets underway in October and will run until December. It will be held Monday evenings at the WCC beginning a 7 pm. The registration fee is $150 (plus tax) per person. For more information, check www.winchestercurlingclub.com or call 613-774-2724.

Also being introduced this fall is a Tuesday Night Skins Cash League. It will be an eight-end format with games slated to begin at 7 pm (and 9 pm if necessary). The entry fee is $100 for WCC members ($400 per team) or $150 for non-club members ($600 per team). The league is open to any combination of players at any position and the skins payout amounts will be based on the number of teams.

To register (deadline is Fri., Oct. 3), contact Phillip Klein-Swormink, Skins League convenor, at 613-774-6224 (H), 613-880-9147 (cell) or email phillip ks@ripnet.com.

**Swing and Sweep**

The club's popular Swing and Sweep will open the club's 2014-2015 schedule. Slated for Sat., Oct. 4 it is to feature eight ends of curling and nine holes of golf at Cedar Glen Golf Course.

All combinations of teams (men, ladies, mixed, juniors) are welcomed. Teams must be four-persons, non-swingers and non-sweepers are welcome, and must be the same four people for golf and curling. The cost is $50 per player, which includes supper and prizes.

The registration deadline is Sat., Sept. 27. To register, contact Marc LeBlanc at 613-852-1047 or mleblanc@storm.ca.




***Trivia experts***

The Winchester Curling Club held its third annual Trivia Challenge on Sat., Sept. 6. Event organizers, trivia masters and judges Judy Somerville, Greg and Leann Chamberlain and Joanna Helmer reported 15 teams (101 players) took part in the event. The committee thanked 49 local businesses and enterprises as well as club members for their generous support. This year's winning team, accepting the trophy from Greg Chamberlain (left), were Al and Janet LaPierre, Mina McDonough, Jill and Rob Miller, Peggy Henderson, Jim Gamble and Dave Levere.

# Barkley, McNairn battle for 'A' class honours

News from Cedar Glen

BOUCKS HILL – Kurtis Barkley and Brian McNairn posted the best low gross scores playing Cedar Glen Golf Course on Men's Night.

Barkley finished with a three-shot, one-under par 35 while McNairn shot a 38 last week (Thurs., Sept. 11). The best "A" class net numbers belonged to Greg Van Dellen (33) and David Summers (34).

Kevin Whitteker's drive flew the farthest from the No. 4 tee. The most accurate shooters were Steve Plummer (No. 6) and Lyle Schell (No. 9).

The best of "B" class were Kenny Mills (low gross 38), Lawrence Larocque (low gross 41), Peter van Kessel Jr. (low net 32) and Garry Whitteker (low net 33).

Steve Summers (low gross 46), Jim Casselman (low gross 47), Peter Elliott (low net 33) and Pete Romme (low net 35) topped the "C" class leader board.

Malcolm MacGregor fired a low gross 51 and Winston Muir came up with a net 33 playing in "D" division.

**Other winners**

A/B skins: Brian McNairn – 3 on No. 8 and Darrell Shelp – 2 on No. 9.

C/D skins: Sandy Johnston – 4 on No. 4 and Peter Elliott – 4 on No. 1.

50/50 draw – Billy Dejong.

**Tuesday scramble**

The team of Kurtis and Francis Barkley not only recorded the low gross score (33) during the Tuesday Night Scramble (Tues., Sept. 9), but they also won a couple of skins – 3 on No.13 and 2 on No. 15.

Christina Yelle and Doug Lowe carded the low net number (27.5) and claimed a skin (3 on No. 17).

Brian McNairn and Don McMillan also won a skin (3 on No. 10).

OVER 495,000 CANADIANS
HAVE SHARED OUR PRICE SINCE 2005
SMITHA L.
Bilingual Credit Analyst
Ford Of Canada
Ford
EMPLOYEE** PRICING
ENDS SEPT 30TH
YOU PAY WHAT WE PAY
It's that simple
WORLD'S BEST-SELLING CAR NAMEPLATE±
2014 FOCUS S
Employee Price Adjustment $620
Delivery Allowance $2,700
TOTAL PRICE ADJUSTMENTS $3,320
SHARE OUR EMPLOYEE PRICE $14,344*
Offer excludes taxes.
FEATURES:
· 160 hp 2.0L 4-Cylinder Ti-VCT Engine
· Standard Air Conditioning
· Torque Vectoring Control for Agile Responsiveness
ST MODEL SHOWN
WITH UP TO $14,000◊ IN PRICE ADJUSTMENTS
(2014 F-150 Platinum SuperCrew amount shown)
CANADA'S BEST-SELLING SUV×
F-SERIES CANADA'S BEST-SELLING TRUCKS FOR 48□ YEARS
2014 ESCAPE S
TITANIUM MODEL SHOWN
Employee Price Adjustment $1,255
Delivery Allowance $500
TOTAL PRICE ADJUSTMENTS $1,755
SHARE OUR EMPLOYEE PRICE $24,494*
Offer excludes taxes.
FEATURES:
· AdvanceTrac® with Roll Stability, Traction and Curve Control
· Active Grille Shutters
· Up to 1,920 Litres of Cargo Capacity
2014 F-150 SuperCab STX
SUPERCREW PLATINUM MODEL SHOWN
Employee Price Adjustment $2,422
Delivery Allowance $6,750
TOTAL PRICE ADJUSTMENTS $9,172
SHARE OUR EMPLOYEE PRICE $24,327*
Offer excludes taxes.
FEATURES:
· 302 hp 3.7L V6 Engine w/ Electronic 6-Speed Automatic Transmission with Tow/Haul Mode
· 17" Machined Aluminum Wheels with Painted Accents
· SiriusXM Satelite Radio w/ 6-month Prepaid Subscription
Our advertised prices include Freight, Air Tax, and PPSA (if financed or leased).
Add dealer administration and registration fees of up to $799, fuel fill charge of up to $120 and applicable taxes, then drive away.
COSTCO WHOLESALE
ELIGIBLE COSTCO MEMBERS RECEIVE AN ADDITIONAL $1000^
ON MOST NEW VEHICLES
BUILD AND PRICE AT ONTARIOFORD.CA, HEAD TO YOUR ONTARIO FORD STORE AND DRIVE AWAY HAPPY. IT'S THAT SIMPLE.
Ford
Go Further
ontarioford.ca
SiriusXM
Available in most new Ford vehicles with 6-month pre-paid subscription
Vehicle(s) may be shown with optional equipment. Dealer may sell or lease for less. Limited time offers. Offers only valid at participating dealers. Retail offers may be cancelled or changed at any time without notice. See your Ford Dealer for complete details or call the Ford Customer Relationship Centre at 1-800-565-3673. For factory orders, a customer may either take advantage of eligible Ford retail customer promotional incentives/offers available at the time of vehicle factory order or time of vehicle delivery, but not both or combinations thereof. Retail offers not combinable with any CPA/GPC or Daily Rental Incentives, the Commercial Upfit Program or the Commercial Fleet Incentive Program (CFIP). **Ford Employee Pricing ("Employee Pricing") is available from July 1, 2014 to September 30, 2014 (the "Program Period"), on the purchase or lease of most new 2014/2015 Ford vehicles (excluding all chassis cab, stripped chassis, and cutaway body models, F-150 Raptor, F-650/F-750, Mustang Shelby GT500, Shelby GT350, 50th Anniversary Edition Mustang and all Lincoln models). Employee Pricing refers to A-Plan pricing ordinarily available to Ford of Canada employees (excluding any Unifor/CAW-negotiated programs). The new vehicle must be delivered or factory-ordered during the Program Period from your participating Ford Dealer. Employee Pricing is not combinable with CPA, GPC, CFIP, Daily, *Until September 30, 2014, own a new 2014 [Focus S Manual 4-door sedan / Focus ST /Escape S 4-door FWD/Escape Titanium 4x4 F-150 STX/F-150 SuperCrew 4x4 5.5' box 145" WB] for only [$14,344/$24,434/$24,494/$33,472/$24,327/$49,606]. Prices shown include Total Ford Employee Price adjustment of [$620/$2,480 /$1,255/$2,735/ $2,422/$7,643)] and delivery allowance of [$2,700/$750/$500/$1,000/$66,750/$66,750]. Offers include freight and air tax but exclude administration and registration fees of up to $799, fuel fill charge of up to $120 and all applicable taxes. All prices are based on Manufacturer's Suggested Retail Price. ◊ Until September 30, 2014, receive [$2,510/ $4,516]/ [$1,755/ $3,977]/[$735/$11,614/ $14,393]/ [$1,911]/[$1,370 /$2,779/ $3,230/ $3,457]/ [$1,870/ $3,585/ $3,695/ $4,344] / [$2,680/ $8,637] in total Ford Employee Price adjustments with the purchase or lease of a new 2014 Edge [SE FWD/ Sport AWD]/ Escape [S FWD/ Titanium 4x4]/ F-150 [Regular Cab XL 4x2 6.5' box 126" WB/XLT 4x4 SuperCrew 5.5' box 145" WB and 6.5' box 157" WB/ Super Crew Platinum 4x4 5.0L 5.5' box 145" WB and 6.5' box 157" WB/Super Crew Limited 4x4 5.5' box 145" WB] Focus [S auto Sedan/Titanium Hatchback/S ST/Electric Base]/ Fusion [S FWD Sedan/ Titanium/Hybrid Titanium/ Energi Titanium]/Mustang[V6 2 door coupe/GT 2 door convertible] Total Ford Employee Price adjustments are a combination of Employee Price adjustment of [$1,760/ $3,766]/ [$1,255/ $2,977]/ [$735/ $4,864/ $7,643/ $8,161] / [$620/ $2,029/ $2,480/ $2,957]/ [$1,120/ $2,835/ $2,945/ $3,594]/ [$1,180/ $4,387] and delivery allowance of [$750]/ [$500/$1,000]/ [$0/ $6,750/ $6,750]/ [$750/ $750/$750/$500]/ [$750]/ [$1,500/ $4,250] – all chassis cab, stripped chassis, cutaway body, F-150 Raptor, Medium Truck, Mustang Boss 302 and Shelby GT500 excluded. Employee Price adjustments are not combinable with CPA, GPC, CFIP, Daily Rental Allowance and AX/Z/D/F-Plan programs. Delivery allowances are not combinable with any fleet consumer incentives. ^F-Series is the best-selling pickup truck in Canada for 48 years in a row based on Canadian Vehicle Manufacturers' Association statistical sales reports, up to December 2013. ×Based on 2007 – 2013 and YTD April 2014 R. L. Polk vehicle registrations data for Canada in the Large Premium Utility, Large Traditional Utility, Large Utility, Medium Premium Utility, Medium Utility, Small Premium Utility, and Small Utility segments. ÷ Claim based on analysis by Ford of Polk global new registration for CY2012 for a single nameplate which excludes rebadged vehicles, platform derivatives or other vehicle nameplate versions. ◊Offer only valid from September 3, 2014 to October 31, 2014 (the "Offer Period") to resident Canadians with an eligible Costco membership on or before August 31, 2014 who purchase or lease a new 2014/2015 Ford (excluding Fiesta, Focus, C-Max, GT500, 50th Anniversary Edition Mustang, Raptor, and Medium Truck) vehicle (each an "Eligible Vehicle"). Limit one (1) offer per each Eligible Vehicle purchase or lease, up to a maximum of two (2) separate Eligible Vehicle sales per Costco Membership Number. Offer is transferable to persons domiciled with an eligible Costco member. Applicable taxes calculated before CAD$1,000 offer is deducted. ®: Registered trademark of Price Costco International, Inc. used under license. ©2014 Ford Motor Company of Canada, Limited. All rights reserved. ©2014 Sirius Canada Inc. "SiriusXM", the SiriusXM logo, channel names and logos are trademarks of SiriusXM Radio Inc. and are used under licence. ©2014 Ford Motor Company of Canada, Limited. All rights reserved.

Opening game

# Timberwolves rally, shoot down Jets 5-4

RENFREW – A three-goal lead wasn't enough for the Metcalfe Jr. "B" Jets who were holding a 4-1 lead early in the third period of the opening game of the Metro/Valley Conference season Saturday (Sept. 13) in Renfrew. Unfortunately, the Jets left the valley town on the wrong end of a 5-4 score.

The Timberwolves closed the gap to 4-3 on late goals by Colin Bradbury and Stephane Pare before securing the victory.

Metcalfe took a 1-0 lead on a goal by Scott Mcilroy (Francis Landers) 1:35 into the first period and expanded it to 2-0 when Jonathan Gillis scored after taking a feed from Elias Rizk and Nick Rowan at 4:30. Pare cut Renfrew's deficit to 2-1 when he beat Jean-Pascal Sabourin at the 10:51 mark.

Metcalfe gained a 3-1 advantage on a Wade Cass (Mcilroy, Eric Turner) marker at 7:45 of period two and took a 4-1 lead 2:35 into the final frame on a Jordan Malette (Dan Martin) tally. Unfortunately for the Metro Division squad, they weren't able to hold on for the win.

Tomorrow (Thurs., Sept. 18) the Jets will challenge the defending conference champion Ottawa West Golden Knights at the Barbara Ann Scott Arena. Friday (Sept. 19) they will host the Timberwolves at the Stuart Holmes Arena in Osgoode. Game time is 7:45 pm.

The Jets first home game at the Larry Robinson Arena in Metcalfe is set for Sun., Oct. 19. The Arnprior Packers will supply the opposition for the 2:15 pm matinee.

**Opening day roster**

Suiting up for the Jets in Renfrew were: Anthony Salahor (goaltender), Jonathan Gillis, Wade Cass, Junau St-Germain, Justin Brennan, Daniel Martin, Geoff Hiebert, Andrew Burke, Joey Farago, Eric Turner, Scott Mcilroy, Tanner Schroeder, Jordan Malette, Matt Borkowski, Simon Martel, Jean-Pascal Sabourin (goaltender), Jake Swan, Nick Rowan, Francis Landers and Elias Rizk. The Metcalfe coaching/management staff includes: Darrell Campbell – head coach; Brett Holmes – ass't coach; George Giroux – general manager and Dominique Hartley – trainer.

# Mayhew, Gilmer team up to win Merv Coons Memorial Trophy

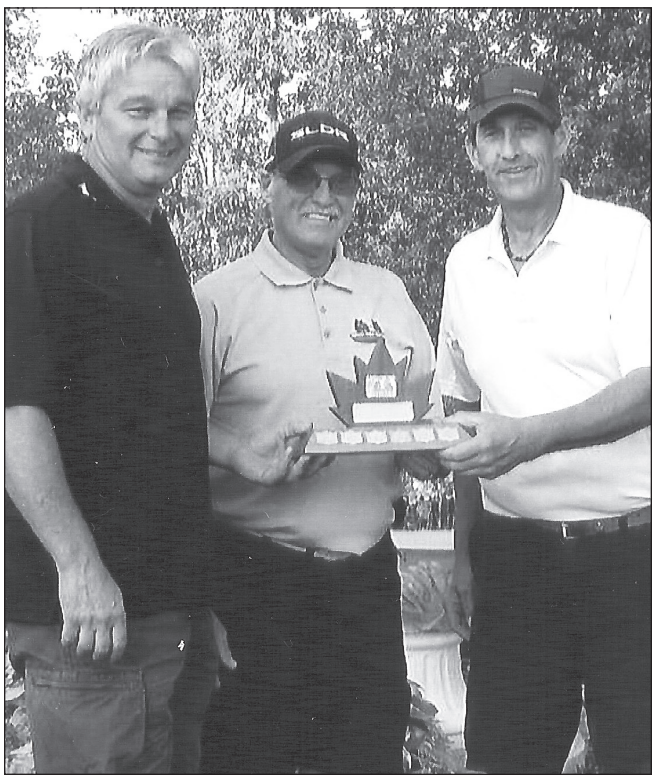

***2014 winners***

Reg Gilmer (left) and Brad Mayhew accepted the Merv Coons Memorial Trophy from Sandy Row Men's League representative Archie Mellan following the organization's closing Fun Day Two-Man Scramble Tournament on Sat., Sept. 6.

Sandy Row Men's League

SOUTH MOUNTAIN – Brad Mayhew and Reg Gilmer combined their talents and emerged as the 2014 winners of the Merv Coons Memorial Trophy.

The trophy was presented by Sandy Row Men's League representative Archie Mellan following the organization's closing Fun Day Two-Man Scramble Tournament on Sat., Sept. 6.

The league's two-man elimination, played throughout the season, was tied at the end of the regular schedule and remained deadlocked after a playoff so the two teams were declared co-winners. Brad Mayhew and Don Foley, along with the combination of Bill Hogaboam and Loren Butchart shared the prize. Mayhew also claimed the league's Par 3 championship.

The 2014 Sandy Row class champions were: Bill Hogaboam "A," Bill Shaver "B," Glen Stevenson "C" and John Mellan "D."

The free 2015 membership draw, donated by course owner Bill Robinson, for those who golfed 10 or more times was won by Ray Sherrer.

A complimentary meal provided by the league, prepared by the Sandy Row Restaurant staff, concluded the Fun Day proceedings.

The league thanked all of the sponsors for their generous support, as well as the *Winchester Press,* Bill Robinson, Sarrah and the restaurant staff for making the season a great success.

On behalf of the league executive Mellan expressed thanks to Kevin and Linda Boyd for their countless hours and dedication to making the 2014 season a success.

"Without their hard work and attention to detail it would have been just a Wednesday night golf," he said. "We look forward to seeing everyone again next year."

CNK AG-TECH
SALES & SERVICE
on all Rovibec, Wic and Patz Products
FOR BARN/STALL RENOVATIONS, CALL
Clarence Holmes
20 Years Experience in the Ag Industry
613-448-3447
Cell. 613-447-3447
Email: c.holmes@cnkag-tech.com

McCOY BUS SERVICE & TOURS
SCRATCH MATCH $ WIN
Casino Customer Cash Contest
$5,000 in Cash Prizes!
1 in 25 Odds of winning
Free Shuttle to OLG 1000 Islands Casino
Kemptville pick-up @ Food Basics south end of lot
Wednesday & Saturday
Departs at 8 a.m. & 3:15 p.m.
For stops & location please visit
GoMcCoy.com
1-800-297-5540
566 Cataraqui Woods Dr., Kingston, ON K7P 2Y5

WANTED FOR SCRAP
OLD CARS, TRUCKS, VANS & APPLIANCES
Call 613-296-4880 or 613-448-3221

MORRISBURG KITCHEN AND COUNTER TOPS
30 YEARS EXPERIENCE
Come See Us At Our Showroom
We Fix Ugly Kitchens
12 Sixth St. E., Cornwall
613-938-7160
morrisburgkitchen@bellnet.ca
www.morrisburgkitchencabinets.com

SANDY ROW Restaurant Golf Club
SOUTH MOUNTAIN, ONTARIO
THANK YOU
The organization committee of the Sandy Row Men's League would like to thank the sponsors of our league:
• JED Express
• Scotiabank
• Chip-It
• Cedarview
• Broadgrain
• Dupont-Pioneer
• Maple Leaf Foods
• Pride Seeds
• Rob Thompson Realty
• Guy Fuels
• DT Mobile Wash
• Sandy Row Holdings
• O-L-G Rideau
• Holmes Hill Farms
• New Life Mills
• Harvex
• Royal Bank
The organization committee would also like to thank course owner Bill Robinson, Sandy Row Restaurant Chef Sarrah Hunt and the bar staff: Tania, Jamye & Cindy.
Thanks to all the 131 guys who came out at least once during the 17 weeks of golf.
You're a great group to work with and very supportive in what we do.
Special thanks to Al Van Bridger for the excellent *Winchester Press* coverage, which is very well read by the guys and our community.
2015 Season: Come see, play, have fun and meet new and old friends.
Thanks from the committee:
Dennis Puddy • Reg Gilmer
Archie Mellan • Kevin Boyd

WINCHESTER HAWKS HOCKEY CLUB
50/50 TICKETS
FIRST DRAW FRIDAY, SEPT. 19, 2014
TICKETS MAY BE PURCHASED AT THE FOLLOWING LOCATIONS:
ANDY'S FOODLAND
MIKE DEAN'S SUPER FOOD STORE
COUNTRY KITCHEN
BEN'S PIONEER GAS BAR
SEAWAY VALLEY PHARMACHOICE, WINCHESTER
LANNIN'S HOME HARDWARE
WINCHESTER SERVICE CENTRE
LINDA'S SEWING
RICK'S GAS BAR, SOUTH MOUNTAIN
SANDY ROW RESTAURANT/GOLF COURSE
LOUGHLIN'S COUNTRY STORE, HALLVILLE
MACEWEN GAS, CHESTERVILLE
CHESTERVILLE PHARMACY
AGORA
WINCHESTER TRAVEL
GREG'S QUALITY MEATS
Thank you for your continued support during the upcoming season.
Winchester Hawks Hockey Club

REDISCOVER CUSTOMER SERVICE with storm internet
NEW!
Wireless services available now starting @ $50/month
DSL services starting @ $27/month
Office open to serve you better!
2808 County Road 7
Chesterville, ON
K0C 1H0
CONTACT US TODAY!
613-567-6585 / 1-866-25-STORM
support@storm.ca
www.storm.ca

**D.T. MOBILE WASH**

**On Site Hot Water Pressure Cleaning**
**• Barns • Equipment • Drains**
**• Frozen Pipes**

Call Dave Tremblay
**613-652-1690 • 613-227-8084**

**Annable's Jewellery & Gifts**

*Jewellery and giftware items to suit any occasion*
**www.annablesjewellerylimited.ca**
*Mon.-Thurs. 9 am-5:30 pm; Fri.9 am-8 pm; Sat. 9 am-5 pm*
**513 Main St., Winchester • 613-774-2102**

**KrisAlis Inc.**
*Auto, Home Glass & Renovation Specialists*
**Winchester: 613-774-6854**
12054 Main St. W.
Winchester, ON, K0C 2K0
Fax: 613-774-6855
**Kemptville: 613-258-5222**
P.O. Box 1359, 216 Van Buren St.
Kemptville, ON, K0G 1J0
Fax: 613-258-9984
**TOLL FREE 1-888-891-2886**
**WEBSITE www.krisalis.com**

**WINCHESTER PRINT & STATIONERY**
Web & Sheet Fed • Bindery
Photocopies • Custom Design Services
Educational Toys & Crafts • Office and School Supplies
Box 416, 584 Main St. W., Winchester, ON, K0C 2K0
Tel.: 613.774.3186 Fax: 613.774.0299
printit@winchesterprint.com


# Winchester HAWKS

# EASTERN ONTARIO JUNIOR HOCKEY LEAGUE



## Friday, Sept. 19, 8:15 pm
## at the Winchester Arena
## *Winchester Hawks vs. Casselman Vikings*


**ERIC'S CARPENTRY SERVICES**
• HARDWOOD & LAMINATE FLOORING • NEW HOMES
• ADDITIONS & RENOVATIONS
• OUTBUILDINGS • ROOFING
• SIDING & SOFFITS
• WINDOWS & DOORS
• DECKS & VERANDAHS
• 3-SEASON ROOMS & MORE
**ERIC WINTER**
*20+ YEARS EXPERIENCE*
**613-913-9598**
**613-989-2495**
*CALL FOR A FREE ESTIMATE*

**NAPA AUTOPRO**
ONTARIO'S DRIVE CLEAN
**Winchester Autopro**
*Dependable Automotive Repair to All Makes & Models of Vehicles*
11906 Cty. Rd. 43, West of Cty. Rd. 31, Box 703, Winchester
**www.winchesterauto.ca** **613-774-3189**
service@winchesterauto.ca
'On the road or off, we've got you covered!' BIG HORN

**IDEAL PIPE**
Manufacturing Plant
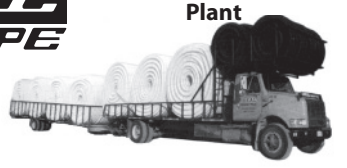
• Drainage Tile
• Culverts and more
• RETAIL OUTLET
**John Guy,**
*Sales/Plant Manager*
**P.O. Box 141**
**691 St. Lawrence Street**
**Winchester, ON K0C 2K0**
**613-774-2662**
Fax: 613-774-2664
Cell: 613-558-5925
idealpipe@magma.ca

**Neal's Heating, Cooling & Refrigeration Ltd.**
**RESIDENTIAL • COMMERCIAL • AGRICULTURAL**
Natural Gas, Propane & Electric Heating, Refrigeration,
Air Conditioning/Heat Pumps, Geo Thermal, Bulk Tanks, Sheet Metal
*24-HOUR SERVICE • FREE ESTIMATES*
*Neal Bartholomew*
**12095 Baker Rd., Winchester, Ontario, K0C 2K0**
**613-774-6446** nealshcr@xplornet.com **Fax 613-774-6486**

**Kevin Barkley CARPENTRY SERVICES LTD.**
R.R.#1, INKERMAN, ON
• WINDOWS • DOORS • ROOFS • SIDING
• RENOVATIONS • ADDITIONS • NEW HOMES
• FARM BUILDINGS
OFFICE **613-989-3637** • CELL. **613-913-5358**

**WINCHESTER FLOORING & FURNITURE**
**www.winchesterflooring.ca**
12026 Dawley Drive
**WINCHESTER**
**613-774-7078**
winchesterflooring@bellnet.ca
Bob Craig: 613-223-3745
Scott Cole: 613-223-3764
ASHLEY FURNITURE INDUSTRIES, INC.

**breakfast • lunch • dinner**
**The Country Kitchen**
**RESTAURANT**
**Our versatile menu offers a variety of dishes!**
*New Hours: Open Mon. 9 am-2 pm; Tues.-Sun. 7 am-10 pm;*
*Holidays 9 am-8 pm*
*Licensed under LLBO*
Cty. Rd. 31, Winchester **613-774-2417**

**RIDEAU AUCTIONS INC.**
Corner of
Cty. Rds. 43 & 31
**WINCHESTER**
**613-774-2735**
**Fax: 613-774-5559**
**HUNTER McCAIG**
**www.rideauauctions.com**
**PUBLIC AUTO AND EQUIPMENT AUCTION**
**Third Saturday of every month**
**LIQUIDATION CENTRE**
**Open every Thursday 9-8;**
**Friday 9-5 & Saturday 9-2**

**D&J MOTORS LTD.**
Full automotive repair • Alignments
Drive Clean Test and Repair Facility
Doug & Jim's Used Cars
Rust Proofing
ACDelco UCDA GOODYEAR
**12021 Dawley Drive**
**Winchester 613-774-2703**
**www.djmotorsltd.com**

**JED EXPRESS LTD. JED WEST**
**Now with a new terminal out of Phoenix, AZ**
11060 County Rd. #3
South Mountain, Ontario, K0E 1W0
Phone: 613-989-2838/800-387-0504
Fax: 613-989-3216/ 800-980-2295
625 South 27th Ave., Suite 109
Phoenix, AZ 85009
Phone: 866-742-8642/602-442-0234
Fax: 602-484-4876
Web Site: **www.jedexpress.com**
**Edwin Duncan, Cell: 613-791-6133**
E-Mail: Edwin@jedexpress.com
**Serving: PA-WV-VA-NC-SC-GA-AL-TN-IL-OH-TX-AZ-CA-NM on a regular basis**
**Canada & USA Customs Bonded Carrier**
*Satellite Tracking & Communications Equipped High Cube Air Ride 53" Vans*
*Offering Full Load & LTL Service*
We Also Rent Roadable Storage Trailers, Dry and Watertight, by the Week or Month - Delivery Charge Extra

**W.J. JOHNSTON SURVEYING LTD.**
**ONTARIO LAND SURVEYORS**
*Member, Consulting Surveyors of Ontario*
**WILLIAM J. JOHNSTON,** O.L.S., O.L.I.P. (1934-2010)
**WILLIAM J. WEBSTER,** O.L.S.
**WILLIAM A. (SANDY) JOHNSTON,** C.S.T.
12050 County Rd. 3
Main Street
P.O. Box 394
Winchester, Ontario, K0C 2K0
Telephone: 613-774-2414
Fax: 613-774-2356
1-866-268-6915
wjjhnstn@yahoo.com
*Subdivision Planning, Cadastral, Engineering and Control Surveys Drainage Consultation*

**D's COLLISION CENTER INC.**
DELIVERS ON THE PROMISE
**KEMPTVILLE DROP CENTER**
**613-258-5628**
**24-Hour Towing Assistance**
**1-877-700-4CSN (4276)**
**Dennis Carkner**
**Phil Carkner**
*OWNERS*
12029 Dawley Drive
Winchester, ON, K0C 2K0
**613-774-2733**
**Fax: 613-774-0407**
dsinc@eastlink.ca
www.csninc.ca/ds
*A proud member of* CSN

**BRISTER Insurance Group**
**Brister Insurance Brokers Ltd.**
**Brister Life Insurance Ltd.**
**Bush-Armstrong Insurance Brokers Ltd.**
**Bruyere Insurance Brokers**
**WINCHESTER** 473 Main St. 613-774-2832
**MORRISBURG** Village Plaza 613-543-3731
**PRESCOTT** 270 Edward St. 613-925-5901
**CRYSLER** 12 Queen St. 613-987-2117
**EMBRUN** 1025B Notre-Dame 613-443-3666
**www.bristergroup.com**
*FOR ALL YOUR INSURANCE NEEDS*

Winchester HAWKS

# HOME OPENER

**Winchester Hawks Hockey Club**

## 50/50 DRAW

**Is Back!**

***Be A Winner On Opening Night!***
***Get Your Ticket!***

**Be there Opening Night, cheer your team on!**

FOLLOW THE HAWKS ON

facebook twitter

*Come out and support your team! Don't miss a minute of the action on the ice!*

For more information check their website:
**www.winchesterhawks.com**

## HOME GAME SCHEDULE

| | | |
|---|---|---|
| Fri., Sept. 19 | 8:15 PM | Casselman at Winchester |
| Fri., Sept. 26 | 8:15 PM | Akwesasne at Winchester |
| Fri., Oct. 3 | 8:15 PM | Morrisburg at Winchester |
| Fri., Oct. 10 | 8:15 PM | Alexandria at Winchester |
| Fri., Oct. 17 | 8:15 PM | Gananoque at Winchester |
| Fri., Oct. 24 | 8:15 PM | Casselman at Winchester |
| Sat., Nov. 1 | 2:30 PM | Morrisburg at Winchester |
| Fri., Nov. 7 | 8:15 PM | Char-Lan at Winchester |
| Fri., Nov. 14 | 8:15 PM | Casselman at Winchester |
| Fri., Nov. 21 | 8:15 PM | Akwesasne at Winchester |
| Sat., Dec. 6 | 8:30 PM | Westport at Winchester |
| Fri., Dec.12 | 8:15 PM | Prescott at Winchester |
| Fri., Dec. 19 | 8:15 PM | Alexandria at Winchester |
| Wed., Jan. 7 | 8:30 PM | Char-Lan at Winchester |
| Fri., Jan. 9 | 8:15 PM | Akwesasne at Winchester |
| Fri., Jan. 16 | 8:15 PM | Brockville at Winchester |
| Sat., Jan. 24 | 7:30 PM | Athens at Winchester |
| Fri., Jan. 30 | 8:15 PM | Morrisburg at Winchester |
| Fri., Feb. 6 | 8:15 PM | Char-Lan at Winchester |
| Fri., Feb. 13 | 8:15 PM | Alexandria at Winchester |


Greg's Quality Meats
CUSTOM CUTTING
HOMEMADE SAUSAGE
FINE DELICATESSEN
NOW OPEN 7 DAYS A WEEK
500 Church Street
Winchester
613-774-2756
Store Hours: SUN. 9 AM-5 PM; MON.-FRI. 8 AM-6 PM; SAT. 8 AM-5 PM
www.gregsqualitymeats.ca

CLEAR CUT INSTALLATIONS INC.
MY HOME RENOVATOR
STEVE CAZA
Proprietor
We specialize in
• Windows • Kitchens • Roofing • Flooring • Bathrooms
Since 1986
SHOWROOM: 10616 Main Street, South Mountain, ON
613-989-2367 / 1-800-561-4206

RAYMOND KELLY'S GARAGE
OPERATED BY 1146417 ONTARIO INC.
ESTABLISHED IN 1968
General Mechanical Repairs and Towing
PROMPT PROFESSIONAL SERVICE
557 St. Lawrence St.
Winchester, Ont.
K0C 2K0
613-774-2009
Cell. 613-913-4963
Fax 613-774-1874

TERRACE GREEN
BED & BREAKFAST
Your home-away-from-home when visiting family or friends
REASONABLE RATES
Annette Angus
613-774-2189
www.bbcanada.ca
11952 County Rd. 43, Winchester, Ontario, K0C 2K0

LANNIN Home building centre
SERVING YOU SINCE 1945
2682 Cty. Rd. 31 S., Winchester 613-774-2830
Hours: Mon.-Fri. 7:30 am-5 pm; Sat. 8 am-4 pm

Dundas Machine
The Fabrication Specialists
✔ Licensed Millwright ✔ Welding
✔ Machining ✔ Hydraulics ✔ Pneumatics
✔ General Repairs
12205 Gypsy Lane, Winchester, ON K0C 2K0
Office: 613-774-1672 • Fax: 613-774-6612
Toll Free: 1-888-877-0714

Dundas Feed & Seed Ltd.
• Full line of Purina feeds • Animal health products
• Boots, gloves • Livestock hardware
• Farm supplies
12270 St. Lawrence St., Winchester • 613-774-2044
Toll Free 1-877-774-2044
PURINA®, CHOW® and the Checkerboard design are licensed trademarks of Nestlé Purina PetCare Company.

FRANCIS FUELS
WINCHESTER SERVICE CENTRE
Mon.-Fri. 6-7; Sat. 7-6; Sun. 8-5
Your One-Stop Shop: Full Service Gas Bar • Tire Sales & Service
Convenience Store • Empty Bottle Dealer • Car Wash
Family Owned and Operated
12273 CTY RD. 38, WINCHESTER 613-774-0902

Ritchie Feed & Seed Inc.
www.ritchiefeed.com
WINCHESTER
St. Lawrence St. • 613-774-3538
DIXONS CORNERS
613-652-4875 • 1-800-267-8142
Fax: 613-652-1367
BROCKVILLE
613-341-9343
OTTAWA
1390 Windmill Lane
613-741-4430 • 1-800-267-1922
Fax: 613-741-6040
STITTSVILLE
Carp Rd.
613-836-6880 • Fax: 613-836-0865

Collins Barrow
Chartered Accountants
Collins Barrow offers a full range of services in the areas of:
• Farm tax returns • Financial statement preparation
• Personal and corporate tax returns and planning
• Bookkeeping services • Estate Planning • Computer installation and training
• Debt restructuring and insolvency services
Collins Barrow Winchester WCM LLP
475 Main Street, Winchester, Ont., K0C 2K0
Tel.: 613-774-2854 Toll free: 800-268-0019 www.collinsbarrow.com

GARRY Munro PLUMBING & HEATING
SALES & SERVICE
• Residential • Commercial
• Installation and repairs
• In-floor heating systems
• Oil, natural & propane gas
• A/C installation
• Pumps and softeners
Chesterville 613-448-3659

We have the right vehicle for you!
R/T Auto Center Inc.
SALES AND SERVICE
Quality Used Vehicles
T. KIRKWOOD
12034 Cty. Rd. 3 (Main St.), Winchester • 613-774-2000
General Automotive Maintenance
rtauto.ca info@rtauto.ca

DEVRIES ELECTRIC INC.
Agricultural • Industrial • Commercial • Residential
Pole Line & Underground Construction
613-258-9691

ANDY'S FOODLAND
Fresh food. Friendly neighbours.
MAIN STREET, WINCHESTER
613-774-2125
Hours: Mon.-Fri. 8 am-9 pm; Sat-Sun. 8 am-8 pm

WINCHESTER BMR
The power... of renovation
613-774-2700
12235 County Road 38
Cty. Rd. 31 at Cty. Rd. 43, South of Winchester
Monday-Thursday 7:30 am-7 pm; Friday 7:30 am-8 pm;
Saturday 8 am-6 pm; Sunday 9 am-5 pm
Offering a wide assortment of agricultural products
agrizone

W.J.L. BOYD AND SONS LTD.
Serving you since 1936
613-774-2520
Fax: 613-774-2264
boydoktire@gmail.com
OK TIRE
Honestly driven.
Since 1953
567 St. Lawrence Street, Winchester

WOODY'S
KROWN RUST CONTROL
Skate Sharpening & Tuck Shop
Gary Klein-Swormink
Proprietor
P.O. Box 155, 2677 County Rd. 31
Winchester, ON K0C 2K0
Tel.: 613-774-2806
Fax: 613-774-6034
woodyskrown@xplornet.com
www.krown.com

THE TOWN VINTNER
Wine Brewing - Wine & Beer Kits
SHAWN BROWNLEE
Owner/Manager
THETOWNVINTNER@BELLNET.CA
503 MAIN STREET, WINCHESTER, ON, K0C 2K0
613.774.0724

# CLASSIFIEDS

613-774-2525 ~ fax: 613-774-3967 ~ email: advert@winchesterpress.on.ca

## PRESS CLASSIFIED ADVERTISING RATES

*All Classified Advertising Payable In Advance*

**30 cents per word, $8.00 minimum**

Classifieds accepted by telephone but must be paid by 5 pm Monday, for publication on Wednesday

613-774-2524 Fax 774-3967

E-mail: advert@winchesterpress.on.ca

**Deadline for Classified Ads**: Monday at 4 pm

**Deadline for Display Advertising:** Friday at 4 pm


Allied
ASSOCIATES LLP
CHARTERED ACCOUNTANTS

**Accounting & Advisory Services**

• Farms • Businesses • Corporations



**Chris Hart, CMA**
Area Manager
Winchester

*We offer in-home one-on-one professional accounting services*

**MORE SERVICE, MORE VALUE**
**Call today! 613-868-4967**
**chart@alliedtax.ca**
www.alliedgroup.ca 1-800-661-1956

VANBRIDGER DESIGN
*outdoors*
Landscape Design • Construction • Maintenance

Complete Landscape Services

Natural and Interlock Stone
Retaining Walls and Steps
Planting Bed Design and Installation
Pruning and Plant Maintenance
Spring/Fall Cleanup

Chris VanBridger
613.601.9870
chris@vanbridger.com
www.vanbridgerdesign.com

*Life's a garden, Dig It!*

Collins Barrow
Chartered Accountants

**Collins Barrow offers a full range of services in the areas of:**

• Farm tax returns • Financial statement preparation
• Personal and corporate tax returns and planning
• Bookkeeping services • Estate planning • Computer installation and training

**Collins Barrow WCM LLP**
475 Main Street, Winchester, ON, K0C 2K0
Tel. 613-774-2854 • Toll Free 800-268-0019 • www.collinsbarrow.com

PIVOTECH DOORS INC.

**BUY DIRECT SAVE $$$**

• Overhead Doors • Electrical Garage Door Openers
• Automatic Doors • Loading Docks
• Rolling Doors • Partitions

*SERVICE • SALES*
*INSTALLATION*
*RETAIL • INDUSTRIAL*
*WHOLESALE • FARMERS*

24-HOUR EMERGENCY SERVICE

**1700 Cayer Rd., Winchester** **613-774-1361**

FIREBALL
PERFORMANCE AUTOMATICS INC.
AUTOMATIC & STANDARD TRANSMISSION REPAIRS

*Specializing in computerized transmissions with overdrive and front-wheel drive*

RR 3, WILLIAMSBURG
ONTARIO, K0C 2H0
613-535-2112

Gateway Enterprises
**SALES, SERVICE, INSTALLATION**
**Garage Doors, Rolling Steel Shutters & Dock Equipment**
**Shawn Backes,** Technician
11693 Toye Hill Road, Williamsburg, Ont., K0C 2H0
*24-Hour Emergency Service* 613-913-0097
**613-774-6157 • Fax 613-774-6627**

***PROUDLY SERVING THE AREA FOR 20 YEARS!***



**AKCENT MOTOR SALES INC.**
**Our vehicles are NOW on display at 12076 Main Street, Winchester**
**For more information call 613-774-0718 or view all our vehicles at: www.akcentmotors.com**

Insurance
Estate Planning
Retirement
Investments
Small Business
Corporate
Employee Benefits

O'FARRELL Financial Services Inc.
KEMPTVILLE
BROCKVILLE
WINCHESTER

Providing financial and estate planning services so you can live the life you want today and secure the legacy you want for tomorrow.

**504 St. Lawrence Street, Winchester**
**613-774-2456 www.ofarrellfinancial.com**

2.21% 1 Year | 2.35% 3 Years | 2.69% 5 Years | 1.50% Cashable GIC

*Minimum amounts apply. Rates are subject to change.*

*"Offering enhanced solutions for your financial planning needs."*


## Notice

**WINCHESTER PRESS**
**OFFICE HOURS**
**Monday - Thursday 9 am-5 pm**
**Friday 9 am-4 pm**
**Effective September 5, 2014**
**Closed for lunch 12:30-1:30 pm**
**Closed Saturday and Sunday**
24tfc

## Services

**ALCOHOLICS ANONYMOUS**
Help Line 613-237-6000. Meeting location info: www.ottawa.org
14tfc

**VICTOR BROOKS & SON INC.**
Tree services. Take downs, trimming, planting, stump removal, bucket truck, chipper rental. Free estimates. 613-535-2322.
45tfc

## Lost

**STILL MISSING**
Please, have you have seen a blended, tri-colour female cat, grey-black-little orange. Missing 3 months, name is Tigger, huge eyes, no collar. Very skeptical of people, hides, has all shots. Probably really skinny by now. Reward. Very much missed. Please call 613-652-2482.
27-28c

## Help Wanted

HELP WANTED – Person required for general shop duties, including detailing of cars, and office duties. Full-time position. Valid drivers license required. Mechanically inclined and familiarity with computers an asset. No experience required, will train. Apply to Akcent Motor Sales, 12032 Dawley Drive, Winchester.
27-28c

HELP WANTED – Looking to hire a general labourer to work in a truck and trailer shop. If you can weld, do bodywork, paint and/or have mechanical experience, fax your resume to 613-652-2900.
27-30c

HELP WANTED – Experienced server required. Apply in person at Country Kitchen Restaurant, County Road 31, Winchester.
27-28c

HELP WANTED – Knox Presbyterian Church, Morrisburg is looking for an organist for a 2 manual pipe organ. For more information call 613-543-2870.
28-31c

WUBS TRANSIT – Licensed School Bus Drivers wanted for local school routes in September. Email a resume to nanda@wubs.ca or fill out an application at www.wubs.ca 12024 Dawley Drive, Winchester.
28c

HELP WANTED – Truck and trailer operators needed for fall harvest and manure application. Call Chris 613-229-8654, kleinsagri@gmail.com
28-29c

HELP WANTED – 3 days a week at a local poultry abattoir until Christmas. Start immediately. Some heavy lifting involved. Must have own transportation. Phone 613-989-2020.
28-29c

HELP WANTED – W.O. Stinson & Son Ltd. is looking for full-time DZ propane truck drivers. Experience preferred. Benefits. Please call 613-822-7400 or email resume to estinson@wostinson.com
28-29c

## Work Wanted

WORK WANTED – Experienced carpenter. Additions, renovations, decks, siding, windows, doors and more. Call Andrew Lamoureux, Winchester, 613-853-5294.
44tfc

WORK WANTED – Masonry, repointing brick and stone houses. Chimney/foundation work, pargeting, carpentry work, roofing, siding, painting, decking, and windows. Gary Kirkwood 613-523-5056.
24-29

## Work Wanted

STL HOME IMPROVEMENT – All renovations, large or small, we do them all. 30 years experience. Free quotes. Steve 613-864-1953.
15-29c

## For Rent

**ROADABLE STORAGE TRAILERS**
Dry and watertight. By the week or month. Delivery charges extra. Call Ed Duncan 613-989-2838.
19tfc

FOR RENT – Heated, secure storage. Gerry Boyce 613-989-2330.
27-29c

## Accommodation

FOR RENT – 2-bedroom apartment in South Mountain. Fireplace, hardwood floors. $650 monthly, heat included. No pets. Call 613-989-2103, 613-798-3257.
5tfc

FOR RENT – Yorkview Apartments, 2-bedroom in quiet, clean, secure building. No pets. Available Sept. 1. Phone 613-614-5100.
22tfc

APARTMENT FOR RENT – 2-bedroom, main floor, available immediately. $720 all inclusive, cheques only, references required, non-smoking, Williamsburg. 8 am-5 pm 613-822-6635.
23tfc

WINCHESTER – Spacious and bright at the Rosewood! 1000 square foot, 2-bedroom apartment on first level includes fridge, stove, washer, dryer, A/C, on-site mail, and great neighbours. Clean and quiet building. Ready for September at $850/month plus utilities. 613-880-1880.
25tfc

FOR RENT – Victoria Apartments, Winchester, large 2-bedroom, second floor in secure senior oriented building. Fridge, stove, water, sewer, parking included. No pets. No smoking. Available immediately. 613-543-2184.
26tfc

ROOM FOR RENT – In 3-bedroom house, with single male. Country setting, must have own vehicle. Phone 613-229-0333.
27-28

FOR RENT – 2-bedroom apartment, Metcalfe. Utilities included, large family room, kitchen, hardwood, recently renovated. Available Oct. 1. Call 613-821-2593.
28tfc

FOR RENT – Central location, 5-room apartment including 2 bedrooms. Floor level, no stairs. Stove, fridge, washer and dryer, private parking. $1,150, utilities included. Available immediately. 613-448-2436.
28

FOR RENT – Williamsburg, 2-bedroom, main floor, $720 heat and hydro included. No smoking, references. 613-535-2208 8 am-5 pm.
28tfc

## For Sale

**APPLES**
Many varieties, cider, apple products, also plums and crab apples, gift shop. Smyth's Apple Orchard www.smythsapples.com. Check us out on Facebook, 613-652-2477. Open daily 9 am-5 pm.
26tfc

FOR SALE – Tomatoes, apples, potatoes, beans, pumpkins, jam and honey available at Dentz Orchards and Berry Farm, 4766 County Road 16, Iroquois. Open Mon.-Sat. 8:30 am-5:30 pm. 613-652-2397.Closed on Sunday.
28c

FIREWOOD FOR SALE – Maple, ash, elm, seasoned and split. $80 a cord or $75 a cord for six cord load. Delivered local. 613-535-2382.
21-30

**BUSY BEE Beekeeping Supplies**
Beeswax, candles, beepollen, honey www.busybeebeekeepingsupplies.com 613-275-1112 open Tues.-Fri. from 9 am-5 pm; Sat. 9 am-4 pm, 20 County Road 1, Toledo. 27-36

## For Sale

FOR SALE – Mixed firewood, $65 per cord. Call Arnie 613-223-6915.
27-29

**PIES! PIES! PIES!**
The St. Andrew's Presbyterian Church Ladies, Chesterville are now taking orders for: Fresh fruit pies (apple, raspberry, cherry, blueberry, mixed berry, NEW rhubarb, strawberry-rhubarb), mincemeat, raisin, tourtieres, chicken and turkey pot pies. Large $9.50; small $3.75. Apple Crisps: large $10.50, small $7.50; Diabetic pies are available. To order call Alice 613-448-3636, Marlene 613-448-2564, Ann 613-448-2038, Kathy 613-448-3380, Ann 613-774-2110 or Bonnie 613-774-0540. **Deadline to order is October 22, 2014**.
27-28c

LAND FOR SALE – 57 acres: 34 tile drained and 23 pre-logged. Zeron Road, Iroquois. Call 613-652-4657.
27-28

FOR SALE– Organic potatoes, red and white, $1 per pound. Call Andrew Lameroux 613-853-5294 after 5 pm.
28c

## Automotive

VEHICLE FOR SALE – Credit problem! In-house finance is easy, just apply online and become pre-approved. For clean low mileage vehicles. www.car-o-line.com or call Car-o-line Autos at 1-877-820-5598 or 613-448-2488.
9tfc

FOR SALE – Four Arctic Claw snow tires on rims 205-70R15. Very good condition $75 each. Call Dave 613-989-2896.
28c

## Farm

LAND FOR SALE – 95 acres, Winchester area. All tiled and cleared. May be purchased with or without existing corn crop. Any serious offer will be considered. John Cinnamon 613-774-2486.
28-31c

FOR SALE – Patz stationary straw chopper with pipes, 14 hp engine, $2,500; also, 2 Dion wagon chassis, $600 each. Call Lester Holmes, 613-774-2397.
28

## In Memoriam

DALE – In loving memory of Grace, who passed away September 6, 2010.
Time slips away but memories stay,
Happy thoughts of times together,
Memories that will last forever.
– Forever loved and sadly missed by Jack and Mary Durant and family
28

BARKLEY – In loving memory of our dear son, brother and uncle, Trevor, who passed September 19, 1997.
Today is remembered and quietly kept,
No words are needed,
We will never forget.
Deep in our hearts you will always stay,
Loved and remembered every day.
– Dad, Mom, Scott, Tracey, Curtis, Adam, Brent and Jana
28c

## In Memoriam

REANEY – In loving memory of our dear wife, mother, grandmother and great-grandmother, Ruth, who passed away September 17, 2000.
Nothing can take away
The love a heart holds dear.
Fond memories linger everyday
Remembrance keeps her near.
– Lovingly remembered, Emerson, Keith, Dianna, Val and Greg, Garry and Cathy and families 28

## Coming Events

**WINCHESTER LIONS CLUB**
**515 Albert St., 613-774-2630**
**BINGO** - Monday Nights
**HALL RENTALS** - 613-774-0724
**THRIFT STORE** - 613-774-1736
Monday - Friday 9 am-3 pm; Saturday 9 am-12 noon
48tfc

**YE OLDE BARGAIN SHOPPE**
Open Wed. from 10 am-3 pm and Thurs. from 10 am-3 pm and 6-8 pm. A great place to shop for good used items and clothing. Unbelievable prices. St. Andrew's Presbyterian Church basement, 34 Mill Street, Chesterville. Donations greatly appreciated.
26tfc

**ADULT RECREATIONAL FLOOR HOCKEY**
Thursday nights, 8-10 pm, NDDHS gym. Co-ed. Ages 16+. Contact Aaron 613-774-6834.
28-41c

**ST. PAUL'S ANNUAL HARVEST SUPPER**
Thurs., Sept. 18 from 5-7 pm. St. Paul's Presbyterian Church, 517 Main St., Winchester. Adults $10; 12 and under $5; Preschoolers free. Turkey and trimmings, vegetable, salads and homemade desserts. Tickets available at the door. Take-out available for pick-up, call 613-774-3693 before Sept. 16 to pre-order. Call church on Sept. 18 at 613-774-3333.
27-28c

**MOVIE NIGHT IS BACK STARTING SEPTEMBER 20**
**www.moovies.ca**
Catch the big screen! **Sat., Sept. 20** in Winchester's Old Town Hall. Listings on website and "North Dundas Theatre" Facebook page. Admission $5. "Loonie" Snack Bar. Sponsored by the North Dundas Movie Committee. **Big screen, small prices.**
26-32c

**LADIES HIT CHRISTMAS MARKETS**
Ladies Tour with Shelley Cumberland AMAWaterways Rhine rivercruise Nov. 22-Dec. 2, 2015. 40% off cruise until Sept. 30, 2014. Limited space left. Phone 613-543-2133 shelley@thomtravel.com TICO #1258982.
27-28c

**NORTH DUNDAS SCOUTS**
The scouting movement in North Dundas will hold registration combined with regular meetings this month. The Otter group (ages 5-7) meet Thurs., at 6:30 pm. The TimberWolf (ages 8-10) and a new Explorer (ages 11-14) will meet Thur. at 6:30 pm. All groups meet at Winchester Public School. Come out this week and next and join the fun. For more information: Bert Hill: bert7hill@gmail.com or 613-774-2047.
28c

## *Thank You*

I am so thankful to my great family and friends for all their help, care and visits after my unfortunate accident on July 3.

Thank you also to my card groups, my neighbours and ALL the kind people for the prayers, cards, visits, flowers, goodies and support to keep my spirits up during my stay in the hospital. Your kindness will never be forgotten.

Special thanks to the doctors, nurses and therapy crew for the excellent care in the Civic Trauma Unit and the Winchester District Memorial Hospital; also to Father Cosmas and Pastor North. I am home now and getting closer to a full recovery. Thanks again to everyone!

***God Bless,***
***Mary Vanderlaan***

## Coming Events

**HARVEST SUPPER**
**CHRIST CHURCH UNITED**
5 Water St., Chesterville, Sun., Sept. 21, 4:00-6:30 pm. Menu: Turkey, dressing, vegetables and homemade desserts. Adults $13; 6-12 years $6; 5 years and under free; Family plan $30. Takeout available call 613-448-2532 after 3 pm. Wheelchair accessible.
27-28c

**CANADIAN CLUB OF MORRISBURG AND DISTRICT**
Wed., Sept. 17, 7 pm, Morrisburg Legion. Guest Speaker: Ted Barris "The Great Escape". Call Clara 613-774-2407 or Doug 613-543-2922 for tickets or information. Everyone welcome.
27-28c

**TAI CHI OPEN HOUSE**
At Winchester Public School, Mondays 4-8 pm, youth, adults and seniors. Come and try for free. Contact 613-360-0892 or ryunoishi@gmail.com
27-28

**ANNUAL CEMETERY SERVICE**
**Morewood United Cemetery**
Will be held on site at 2 pm on Sun., Sept. 21 with guest speaker Pastor Debbie Poirier of Christ Church United (Chesterville) and unveiling of Morewood United Church bell. Light lunch to follow at Morewood Hall. If inclement weather, service will be held in Morewood Hall.
27-28c

**STEP DANCING LESSONS**
Available in Metcalfe. Daytime and some evening classes available for all ages and levels. Contact 613-821-3237 or dkwarren@rogers.com
28

**175th ANNIVERSARY**
**Osgoode Baptist and Vernon United Church**
(8674 Bank St., Vernon), Sun., Sept. 28 at 3 pm. Guest speaker Rev. Ernie Cox; special music Ernie and Lynda Cox. Some former Pastors will be present. Refreshments served. Everyone welcome.
28-29c

**155th ANNIVERSARY**
**Winchester Baptist Church**
Sun., Sept. 21, 11 am service. Speaker is Rev. Norman Baird. Special music. Refreshments to follow service. All welcome!
28c

**EUROPEAN RIVER CRUISE**
**Thom Travel Group**
July 2015 escorted by Myrna Michalicka-Cheney. Avalon waterways on the Danube, $500 off per person, book before Sept. 30. Very limited space available. 613-543-2133 or myrna@thomtravel.com TICO #1258982
28-29c

**NORTH DUNDAS LEOS**
Students ages 12-18, are you interested in helping your community and having fun? Come to North Dundas Leos meeting to find out what it is all about. Thurs., Sept. 25, 7 pm at the Nelson LaPrade Centre, Chesterville.
28-29c

**ITEMS FOR SALE**
Contents from unclaimed storage lockers. Large variety from dishes to furniture, washer, dryer, dishwasher, fridge, and stove. Hallville Recreation Centre, 10519 Kerr's Ridge Road, Hallville on Sat., Sept. 20 from 8 am-2 pm and Sun., Sept. 21 from 10 am - 2 pm. Rain or shine. 28

## Yard Sales

**MOVING SALE**
Fri., Sept. 19 and Sat., Sept. 20 from 9 am-4 pm at 543 Henderson Cres., Winchester. Furniture, household, upright freezer, treadmill, outside stuff. 28

## Yard Sales

**HUGE YARD SALE**
Sat. and Sun., Sept. 20 and 21, 9 am-5 pm, 12313 County Road 18, Williamsburg. Pool table, large appliances, refrigerators, furniture, ladders, tools, etc.
27-28

**LARGE INDOOR GARAGE SALE**
Sat., Sept. 20 from 9 am-12 noon. Many goodies to be found. Vintage, collectibles, antiques and many 50 cents-$1 items. 11618 Armstrong Road, Winchester. 28

## Auction Sales

**AUCTION SALE**
**PROPERTY AND CONTENTS**
**OF**
**FERN LEROUX SERVICE CENTRE**
**AUTO REPAIR SHOP**
**301 Balmoral Avenue**
**Cornwall, Ontario K6H 3G6**
**SATURDAY, SEPTEMBER 20**
**commencing at 10:00 am**

**Items For Sale:** Wheel alignment hoist, 11,000 lbs.; 10,000 lb. and 7,000 lb. hoists (all hoists just safetied); Ingersoll Rand nitrogen tire inflation system; floor jacks, Devilbiss 10 hp compressor 550; ladders; large pipe bender; tire machine; tire balancer; creepers; torch set; work tables; high safety stands; 20-ton press; fire extinguisher; reciprocating saw; air tools; Millermatic mig welder; 1,000 lb. transmission jack; bolts; clamps; chop saw; air tank; battery charger; gas lines; pressure washer; Snap-On diagnostic scanner; leak detector; bearing puller; 25 kits of various mechanics tools; rad flusher; trans flush refill; large tool boxes complete with hand tools; recharge air conditioner machine; AVR machine; engine cradle; 2 Honda generators; miscellaneous office furniture.
**Property Details:** Commercial garage with second floor apartment on 2.690 acres, 1,916 square foot service garage, 1,283 square foot main floor office, 1,283 square foot second floor apartment. Total gross area 4,482 square feet.
**Legal Description:** Concession 2 Part Lot 8, designated as parts 1, 2, and 6 on RP52R3672 and RP52R1437 - subject to an easement over parts 2 and 6 RP52R3672 City of Cornwall, County of Stormont.
**Auctioneer's Note:** Owner has been well established in this location for 20 years and is now retiring. All equipment and property has been well maintained and cared for. Second floor apartment includes furniture. Rent pays the taxes! Excellent business opportunity, don't miss out!
**Owner and/or Auctioneers not responsible for loss or accidents.**

NO BUYERS PREMIUM
TERMS OF SALE
Cash or Cheque with ID
Everything being sold
"As is, Where Is"
TERMS OF SALE (PROPERTY)
Subject to a reasonable reserve.

**To Bid on Property Buyer Must Register and Have a Down Payment of $10,000 certified funds (non refundable).** Payable to "Blair Auctions" day of sale with balance due on closing. Property being sold "As Is" with no conditions. Inspection and other related expenses are the responsibility of the buyer. Included in Property Purchase: 2004 Starcraft Aruba 27' camping trailer. **Note:** Seller is willing to take back mortgage, contact Auctioneer for details.

AUCTIONEERS
Murray Blair
613-346-5568
Jennifer Blair
613-551-4133
For Photos
www.theseawayauctioncompany.com
or www.theauctionfever.com
27-28c

## Auction Sales

**ANNUAL FALL MACHINERY EQUIPMENT AND TOOL AUCTION**
**15093 County Road 18**
**Osnabruck Centre**
**SATURDAY, OCTOBER 4**
**commencing at 9 am sharp**
**WANTED**
Good quality consignments of farm machinery, cattle handling equipment, farm-related items including horse and hobby-type articles, light and heavy industrial and construction equipment, lawn and garden equipment, shop tools, ATVs, good quality new and used building and fencing products, and more for our Annual Fall Consignment Auction.
**NOTE**
It has been proven that the earlier your merchandise is consigned and placed in yard, the more exposure it gets, and the more money it brings. Call now to consign. Better early than late. Turn that unused equipment into cash!
**NOW ACCEPTING CONSIGNMENTS**
To Consign Call
Peter or Helen Ross
Peter Ross Auction Services Ltd.
Ingleside, Ontario
613-537-8862
www.theauctionfever.com
28c

*For your convenience classified listings are posted weekly online at www.winchesterpress.on.ca*

### In Appreciation

A heartfelt thanks to all those who made our 50th anniversary such a memorable occasion. From the gifts, visits and cards to the kind wishes when we've been out and about, it means a lot to us. We are especially grateful to our 5 children and their families for all they did to mark this milestone.

***Freeman and Carole Acres***

### In Appreciation

**The family of the late Matie Hutchinson would like to thank Dr. Adamson, the staff at the Garden Villa, Community Care Access Centre and the WDMH for the wonderful care which was provided for Matie. In turn, the Daniels Funeral Home served the family in a professional, kind manner during the visitation and the funeral service. The Winchester United Church ladies also served a lovely funeral luncheon. Moreover, the expressions of sympathy which were demonstrated by beautiful flowers, donations to the WDMH, gifts of food, cards and phone calls were appreciated.**

**Our hearts certainly miss Matie Hutchinson, yet our spirits rejoice as she is now with her Lord and Saviour, Jesus Christ.**

### Happy 50th Anniversary
### Ron & Erva Durant

September 19, 2014



*Love, Robert, Lisa, James, Irina, Heather, Aaron and Damon*

### Forthcoming Marriage



Will and Jan Klein-Swormink and Connie (Barry) Cinnamon are happy to announce the forthcoming marriage of their children, Jill and Nathan, on Saturday, September 20, 2014 at Sandy Row Golf Course, South Mountain.

Family, friends and neighbours are invited to join us in celebration at the South Mountain Agricultural Hall from 9 pm to 1 am.

### IN MEMORIAM

In loving memory of our dear wife and mother,

**Orma Casselman,**

who passed away September 15, 2013.

*We thought of you today,*
*But that is nothing new.*
*We thought of you yesterday,*
*And will tomorrow too.*
*We think of you in silence,*
*And make no outward show,*
*For what it meant to lose you*
*Only those who love you know.*
*Remembering you is easy,*
*We do it every day.*
*It's the heartache of losing you*
*That will never go away.*

***Brian Casselman and Family***

SHADE-O-MATIC®
Imagination·Innovation·Inspiration
BLINDS
Up to 50% off
New book of samples to choose from!
CURRAN FLOORING CENTRE
18 INDUSTRIAL DR., CHESTERVILLE • 613-448-2068

BELLEFLOWER GIFTS
Home Fashion & Decor
*Unique selection of giftware, home decor, jewellery & more*
*Hours: Tues.-Fri. 10 am-5 pm; Sat. 9 am-5 pm; Sun. 10 am-4 pm*
1453 County Rd. 31 (North of Winchester), Winchester
613-774-0647 • www.belleflowergifts.com

Wood Energy Technology Training
HARBERS
FLAME CENTRE & MASONRY INC.
*Joy and Brian Harbers*
• Wood • Pellet • Corn • Gas • Stoves • Fireplaces
• Chimneys - Brick, Block, Repairs & Restoration
*Certified Mason – WETT Technician*
4385 BIlly Lane, RR3, Williamsburg, Ont., K0C 2H0
613-535-2301 Fax 613-535-1170 www.harbers.ca

RNC financial services
For all your accounting needs
Independant Insurance Agent
Life • Health • Group • Investments
Nick Coleman
H: 613.989.1468
C: 613.880.9629
E: smlbass@hotmail.com
10330 Shaw Rd.
Mountain, ON

## Church Directory

**COMMUNITY CHRISTIAN REFORMED CHURCH**
**Dixons Corners**
**Pastor:**
**Rev. Clarence Witten**
**613-652-2400** (Church)
**Sunday**
**10:00 am -** Morning Worship Service
7tfc

**WINCHESTER BAPTIST CHURCH**
**Traditional Music-centred Services**
**Friday Evening**
**7:00-9:00 pm** - Youth Group
**Sunday**
**10:00 am** - Adult Sunday Bible Study
**11:00 am** - Worship Service
*Everyone Welcome*
**Pastors**
**Bud McKibbon**
**Mollie McKibbon**
26tfc

**HARMONY COMMUNITY CHURCH**
**12010 Ormond Rd.**
**at County Rd. 31**
www.harmony-church.org
**Sunday, September 21**
**9:00 am** - Adult Bible Class
**10:00 am** - Worship Service, Communion Service. Pastor Bruce North will be preaching.
**7:00 pm** - Evening Service
**Wednesday, September 24**
**10:30 am** - KeenAgers meeting - A fellowship group for those 55+. Guest speaker Carl Weeks, Chaplain at Ottawa Carleton Detention Centre. Pot luck lunch to follow.
28c

**ST. PAUL'S PRESBYTERIAN CHURCH**
**Winchester**
**Office: 613-774-3333**
*A warm welcome awaits everyone*
**Minister**
**Rev. Bruce Kemp**
**Sunday**
**10:00 am** - Divine Worship
43tfc

**WINCHESTER WESLEYAN CHURCH**
***Home of the HUB!***
*(Friday Night Teen Drop-in)*
**Sunday Services**
**10:30 am** - Worship Service and Sunday School
**613-774-3137**
**537 Main St., Winchester**
www.winchesterwesleyan.com
43tfc

**WINCHESTER UNITED PASTORAL CHARGE**
**Office: 613-774-2512**
**www.winchesterunited.net**
**Rev. Christine Lowson**
**613-269-4255**
**Sunday**
**WINCHESTER SPRINGS**
**9:30 am** - Worship Service
**WINCHESTER**
**11:00 am** - Worship Service, Sunday School and nursery
28c

**CHRISTIAN REFORMED CHURCH**
**Williamsburg, Ont.**
**Church 613-535-2227**
**Office 613-535-1882**
**www.williamsburgcrc.org**
**Pastor: Rev. John Noordhof**
**Sunday**
**9:30 am** - Worship Service
**7:00 pm** - Evening Service
***Please be our guest this week***
1tfc

## HELP WANTED

### Labourer

*A valid driver's licence required, and not afraid of heights!*

ERIC'S CARPENTRY SERVICES

*CALL*
**ERIC WINTER**
**613-913-9598**

## Request for Tenders

SOUTH DUNDAS

### Municipal Drain Maintenance

Sealed tenders, clearly marked as to contents, will be received until **12:00 Noon, Thursday, October 2, 2014** at the South Dundas Municipal Centre, 34 Ottawa Street, Morrisburg, for the following:

1. **PE14-17 Gibbons Branch of the Vanderspank Drain**
2. **PE14-18 Ault – Munroe Drain**
3. **PE14-19 Armstrong Branch to the Doran Creek Drain**
4. **PE14-20 Gordon Garlough Drain**
5. **PE14-21 Charles M. Whitteker Drain**

Further details, specifications and required forms are available from www.southdundas.com or at the Municipal Office (613-543-2673).

***The Municipality reserves the right to accept or reject any or all tenders. Lowest or any tender not necessarily accepted.***

## EMPLOYMENT OPPORTUNITY

**Whitteker Bus Lines Ltd.**

### Mechanic's Helper

***Duties and Responsibilities:***
- Spray Rust Check
- Assist mechanic with repairs

***Qualifications:***
- High school diploma or equivalent required
- Basic computer skills preferred
- Current driver's licence class G, B or ability to obtain it
- Clean Driver's Abstract (MTO) and Vulnerable Sector Check (OPP)

**Whitteker Bus Lines Ltd.**
**613-652-2467**
**or ewhittbus@ripnet.com**

## REIS EQUIPMENT

WINCHESTER LOCATION

**AVAILABLE POSITION:**
### PARTS COUNTER

This candidate will be under the direction of the parts department manager. To assist the parts manager in serving the customers and mechanical staff of the dealership and to order, receive, stock shelves and deliver parts as required.

Having knowledge of farm power and equipment is a requirement, along with having mechanical aptitude. Knowledge of parts, manuals and ability to surf the web is also an asset.

*Please send all resumes via e-mail to the attention of the Controller/Operating manager,*
**denisc@reisequipment.ca**

*We would like to take this opportunity to thank all applicants. Only the people chosen for an interview will be contacted for an appointment.*

## EMPLOYMENT OPPORTUNITY

**Whitteker Bus Lines Ltd.**

### School Bus Drivers

**IROQUOIS/MORRISBURG/WILLIAMSBURG**
**Whiteker Bus Lines Ltd., Iroquois, ON**

*Our part-time schedules work extremely well for:*
- Self-employed individuals looking to supplement their income;
- Stay-at-home parents looking to spend more time with their children;
- Semi-retirees looking to add some routine and meaning to their lives;
- Or anyone who would like evenings, weekends and summers off.

**Position Highlights:**
- Part-time job (split shift AM & PM)
- An example of our split shift is Monday to Friday 7:30-9:30 am and 2:30-4:30 pm
- No nights or weekends required. School holidays and summers off.
- NO experience necessary. FREE training provided!
- Transport students to and from home/school safely and interact with students and parents
- Must hold a G licence to upgrade to a B licence or hold a B licence
- Clean Driver's Abstract and Vulnerable Sector Check (OPP)

**Call between 8 am-5 pm (613-652-2467) or ewhittbus@ripnet.com**

## Dump Truck Drivers Needed

### A.L. BLAIR CONSTRUCTION LTD.

is currently recruiting for the positions of Dump Truck Drivers. Candidates must be able to safely operate a dump truck with the following:

***Requirements:***
- DZ licence
- Experience an asset
- Able to communicate and problem solve while working with customers
- Safely follow policy and procedures
- Mechanical aptitude is an asset
- Clean safety record
- Work well, with little supervision
- Bilingualism an asset

***We offer:***
- Competitive wages
- Good working conditions

***Please forward resume to:***
- Fax 613-538-2786
- A.L. Blair Construction Ltd.,

Email to jonblair@alblairconstruction.com

## SALE OF LAND FOR TAX ARREARS BY PUBLIC TENDER

SOUTH DUNDAS

*MUNICIPAL ACT, 2001*

**THE CORPORATION OF THE MUNICIPALITY OF SOUTH DUNDAS**

TAKE NOTICE that tenders are invited for the purchase of the land(s) described below and will be received until 11:00 am local time on October 2, 2014 at the office of the Clerk of the Municipality of South Dundas, 34 Ottawa Street, Morrisburg, Ontario, K0C 1X0.

The tenders will then be opened in public on the same day at the office of the Clerk of the Municipality of South Dundas, 34 Ottawa Street, Morrisburg, Ontario, K0C 1X0 at 11:15 am.

**Description of Lands:**

**1. Pt Lt 30 Con 3 Williamsburg as in DRB27686; South Dundas (PIN 66139- 0067) Roll No. 05-06-001-004-46200**
**Minimum Tender Amount: $17,020.57**

Tenders must be submitted in the prescribed form and must be accompanied by a deposit in the form of a money order or of a bank draft or cheque certified by a bank or trust corporation payable to the municipality and representing at least 20 per cent of the tender amount.

Except as follows, the municipality makes no representation regarding the title to or any other matters relating to the land to be sold. Responsibility for ascertaining these matters rests with the potential purchasers.

This sale is governed by the *Municipal Act, 2001* and the Municipal Tax Sales Rules made under that Act. The successful purchaser will be required to pay the amount tendered plus accumulated taxes and the relevant land transfer tax.

The municipality has no obligation to provide vacant possession to the successful purchaser.

For further information regarding this sale and a copy of the prescribed form of tender contact:

Mr. Shannon Geraghty, Treasurer
The Corporation of the Municipality of South Dundas
34 Ottawa Street
P.O. Box 740
Morrisburg, Ontario, K0C 1X0

# Network CLASSIFIEDS

**ADVERTISE ACROSS ONTARIO OR ACROSS THE COUNTRY!**
*For more information contact your local newspaper.*

### FINANCIAL SERVICES

**FREE**
Consultation
**$$ MONEY $$**

- 1ST, 2ND & 3RD MORTGAGES FOR ANY PURPOSE
- DEBT CONSOLIDATION
- BAD CREDIT
- TAX OR MORTGAGE ARREARS
- DECREASE PAYMENTS UP TO 75%
- SELF-EMPLOYED
- NO PROOF OF INCOME

**Ontario-Wide Financial**
1-888-307-7799
**www.ontario-widefinancial.com**

(Licence #12456)

### BUSINESS OPPS.

GET FREE VENDING MACHINES Can Earn $100,000.00+ Per Year. All Cash-Retire in Just 3 Years. Protected Territories. Full Details CALL NOW 1-866-668-6629 Website WWW.TCVEND.COM

### PERSONALS

ARE YOU TIRED OF BEING ALONE? MISTY RIVER INTRODUCTIONS can change that! With thousands of people in Ontario, join the service that has been matching people for 20 years. CALL (613)257-3531, www.mistyriverintros.com.

DATING SERVICE. Long-term/short-term relationships, free to try! 1-877-297-9883. Talk with single ladies. Call #7878 or 1-888-534-6984. Talk now! 1-866-311-9640 or #5015. Meet local single ladies. 1-877-804-5381. (18+)

### SERVICES

THE DISABILITY TAX CREDIT. $1,500 Yearly Tax Credit. $15,000 Lump Sum Refund (on avg) Covers: Hip/Knee Replacements, Arthritic Joints, COPD. For Help Applying 1-844-453-5372.

### CAREER OPPS.

**EXPERIENCE IS AN ASSET**

**THIRD QUARTER**

We Offer **FREE** Recruitment Services
For People Aged 45 And Over Across Canada

REGISTER NOW AT:

**www.thirdquarter.ca**

OR CALL TOLL-FREE:

**1-855-286-0306**

### EMPLOYMENT OPPS.

PARTS PERSON required for a growing progressive auto/industrial supplier. Experienced applicant will receive top wages, full benefits and RRSP bonuses working 5 day work week, plus moving allowances. See our community at LacLaBicheRegion.com. Send resume to Sapphire Auto Industrial, Box 306, Lac La Biche, AB, T0A 2C0. Email hr@sapphireinc.net.

MEDICAL TRANSCRIPTION is an in-demand career in Canada! Employers have work-at-home positions available. Get the online training you need from an employer-trusted program. Visit: CareerStep.ca/MT or 1-888-528-0809 to start training for your work-at-home career today!

### DRIVERS WANTED

**WESTCAN BULK TRANSPORT**

Located Throughout Western Canada, is Recruiting Experienced **TRUCK DRIVERS** to Join Our Team On a **Seasonal, Rotational or Full-Time** Basis For Our Busy Fall and Winter Seasons. Travel To and From the Location of Employment Provided.

**APPLY ONLINE AT:**

**WWW.WESTCANBULK.CA**

UNDER THE JOIN OUR TEAM LINK

**WESTCAN** Will Be Hosting a Series of **Open Houses in Ontario From:**

**NOVEMBER 6-9, 2014**

More details to follow regarding times and locations.

LAIDLAW CARRIERS VAN DIVISION requires experienced AZ licensed drivers to run the U.S. Premium mileage rate. Home weekly. New equipment. Also hiring Owner Operators. 1-800-263-8267

### WANTED

WANTED: OLD TUBE AUDIO EQUIPMENT. 40 years or older. Amplifiers, Stereo, Recording and Theatre Sound Equipment. Hammond organs. Any condition, no floor model consoles. Call Toll-Free 1-800-947-0393 / 519-853-2157.

FIREARMS. All types wanted, estates, collections, single items, military. We handle all paperwork and transportation. Licensed Dealer. 1.866.960.0045 www.dollars4guns.com.

### ADVERTISING

Anti-Spam legislation in effect. Need help reaching potential clients? Ontario's Community Newspapers reach 5.2 million households every week! Call Today Toll-Free 1-888-219-2560, Email: k.magill@sympatico.ca or visit: www.OntarioClassifiedAds.com.

### FOR SALE

**Acanac-Inc.**

**#1 HIGH SPEED INTERNET**
$32.95/Month

Absolutely no ports are blocked
**Unlimited Downloading**
Up to 11Mbps Download &
800Kbps Upload

ORDER TODAY AT:

**www.acanac.ca**
or

CALL TOLL-FREE:
**1-866-281-3538**

SAWMILLS from only $4,397 - MAKE MONEY & SAVE MONEY with your own bandmill - Cut lumber any dimension. In stock ready to ship. FREE Info & DVD: www.NorwoodSawmills.com/400OT 1-800-566-6899 Ext:400OT.

### STEEL BUILDINGS

STEEL BUILDINGS..."GIFT-CARD GIVE-AWAY!" 20X22 $4,358. 25X24 $4,895. 30X30 $6,446. 32X32 $7,599. 40X46 $12,662. 47X72 $18,498. One End wall Included. Pioneer Steel 1-800-668-5422 www.pioneersteel.ca

STEEL BUILDINGS/METAL BUILDINGS 60% OFF! 20x28, 30x40, 40x62, 45x90, 50x120, 60x150, 80x100 sell for balance owed! Call 1-800-457-2206 www.crownsteelbuildings.ca

### CAREER TRAINING

CanScribe CAREER COLLEGE

**Work from Home!**

There is a huge demand for CanScribe Career College Medical Transcription graduates.

Enroll today!

**info@canscribe.com**
**1.800.466.1535**
**www.canscribe.com**

### MORTGAGES

1st & 2nd MORTGAGES from 2.45% VRM and 2.99% FIXED. All Credit Types Considered. Let us help you SAVE thousands on the right mortgage! Purchasing, Re-financing, Debt Consolidation, Home Renovations...CALL 1-800-225-1777, www.homeguardfunding.ca (LIC #10409).

AS SEEN ON TV - Need a MORTGAGE, Home Equity Loan, Better Rate? Bad Credit, Self-Employed, Bankrupt? Been turned down? Facing Foreclosure, Power of Sale? CALL US NOW TOLL-FREE 1-877-733-4424 and speak to a licensed mortgage agent. MMAmortgages.com specializes in residential, commercial, rural, agriculture, farms, & land mortgages. Visit: www.MMAmortgages.com (Lic#12126).

$$$ 1st, 2nd, 3rd MORTGAGES - Debt Consolidation, Refinancing, Renovations, Tax Arrears, no CMHC fees. $50K you pay $208.33/month (OAC). No income, bad credit, power of sale stopped!! BETTER OPTION MORTGAGES, CALL TODAY Toll-Free 1-800-282-1169, www.mortgageontario.com (LIC# 10969).

**Connect with Ontarians – extend your business reach! www.networkclassified.org**

# DEATH NOTICES

## *Lorraine Frances Thompson*

***Feb. 12, 1937 - Sept. 7, 2014***



It is with great sadness that we announce the passing of Lorraine Thompson at the Leduc Community Hospital in Alberta on Sun., Sept. 7, 2014. She was 77.

She was a beloved mother, grandmother, and great-grandmother. She is survived by her six children, Debra (Bill), Vicki (Jim), Terry Ann (Gordon), Melody (Dwight), Roger (Lucy), and Tracy (Eddy); four sisters; and one brother. She had 12 grandchildren and nine great-grandchildren.

Thank you to the staff at Lifestyle Options and especially the nurses and doctors in Unit 2.2 Palliative Care at the Leduc Hospital for the care and compassion given to her.

It was Lorraine's wish that cremation take place and her ashes laid to rest near Winchester.

No services will be held at this time.

In lieu of flowers, please make a donation to a charity of your choice.

*Condolences may be made online at www.serenity.ca*

The arrangements were entrusted to Serenity Funeral Service, Leduc (780-980-3688).



## *Patricia Isabelle Hart*

***Dec. 11, 1917 - Sept. 4, 2014***

Patricia Isabelle Hart passed away peacefully at home, surrounded by her family and loved ones, on Thurs. Sept. 4, 2014.

Pat was born in Dorval, Que. She was the daughter of Edward Crossley Plant and Ruth Plant. She grew up in Montreal where she attended Trafalgar School for Girls. Upon graduation, she began an accomplished career at the Bank of Montreal where she met the love of her life, G. Arnold Hart. Pat and Arnold were married on Dec. 8, 1961, and enjoyed 40 happy years together until Arnold's death in 2001. She spent her remaining years at Serendipity, the family's beloved country home in Mountain. She is survived by her daughter, Diane, her son, Michael (Elsa), and three grandchildren, Matthew, Armand, and Pilar.

Special thanks to the "angels" who took such loving, compassionate, and good care of Pat.

Friends are invited to a memorial service on Tues., Sept. 30 at 2 pm at St. Mathias' Anglican Church in Winchester.

Memorial donations by mail will be gratefully received by the St. Mathias' Anglican Church, 541 St. Lawrence St., Winchester, Ont. K0C 2K0.

*Condolences may be made online at www.danielsfuneralchapels.ca*

**Obituaries**
which appeared in the *Winchester Press* from 2002-2014 are archived on our web site at:
www.winchesterpress.on.ca

**Williamsburg Non-Profit Housing Corporation**
**J.W. MacIntosh Seniors' Support Centre**
Requires:

## Personal Support Workers

**In the Assisted Living Services Program in Kemptville**

We are looking for caring, responsible individuals who will be a key part of our client centered team in the Assisted Living Services Program. Regular part-time hours available.

***Qualifications:***
- PSW Certificate or equivalent
- Flexibility to work day, evening and weekend shifts
- Good communication & organizational skills
- Access to transportation

***Responsibilities:***
- Personal care & homemaking
- Social & family support, including caregiver relief

***Interested qualified applicants are invited to send their letter of application by noon on September 26, 2014 to:***

**J.W. MacIntosh Seniors' Support Centre**
4324 Villa Drive, Box 227
Williamsburg, Ont., K0C 2H0
Phone: 613-535-2924 • Fax: 613-535-1104
E-Mail: info@wnphc.ca

*Only those selected for interview will be contacted.*

*Coordinated by:* ocna

Making a difference
# One Star at a Time
## NOMINATE SOMEONE TODAY!

**Nominations are now being accepted for the**

## Ontario Junior Citizen of the Year Awards

**The strength of our community lies in solid citizens.**

If you know a young person, aged 6 to 17, who is involved in worthwhile community service; a special person who is contributing while living with a limitation; a youth who has performed an act of heroism; or a 'good kid' who shows a commitment to making life better for others, doing more than is normally expected of someone their age – help us recognize their contribution – nominate them today!



**Nominations will be accepted until November 30**

Contact this newspaper or the Ontario Community Newspapers Association at www.ocna.org/juniorcitizen or 905.639.8720 ext. 221

*Sponsored by:* TD

IBC BAC Insurance Bureau of Canada / Bureau d'assurance du Canada

ONTARIO JUNIOR CITIZEN OF THE YEAR AWARDS

TOWNSHIP OF OSGOODE CARE CENTRE

## *Thank You*

On behalf of the committee for the Osgoode Care Centre's 2014 Gala, *"A Fond Farewell for Councillor Doug Thompson"*, I would like to take this opportunity to thank everyone for making the evening such a memorable event.

The success of this event was made possible by the generosity of donors and sponsors who contributed their time, effort, and finances to thank Councillor Thompson for his years of dedication to the positive growth and development of our rural community.

The proceeds from this evening's gala will go to the Osgoode Care Centre to meet the future capital requirements essential for enhancing the life and comfort of the residents.

Our appreciation goes out to all volunteers and guests whose participation also made the event so successful. We also would like to extend a special thanks to Dot and Kristen Janz of the Black Dog Bistro for preparing and serving an outstanding meal to more than 200 guests.

Wendy Hill
Director
Community Relations

## SALE OF INDUSTRIAL LAND BY PUBLIC TENDER

*Municipal Act, 2001*
O. Reg. 181/03

### THE CORPORATION OF THE TOWNSHIP OF NORTH DUNDAS

**Take Notice** that tenders are invited for the purchase of the land(s) described below and will be received until 3:00 pm local time on Tuesday, the 23rd day of September, 2014 at the Township of North Dundas, 636 St. Lawrence Street, Winchester, ON, K0C 2K0.

The tenders will then be opened in public on the same day at 3:00 pm at the Council Chambers for the Township of North Dundas.

**Description of Land(s)**

Roll No. 05 11 019 00374000.0000 - Former Nestle property - Pt Lt 18 Con 4 Winchester; Pt Blk T Plan 35; Pt Lt 131-133 Blk P North Side Nation River Plan 35 as in DR120221 except 8R2489, except Pt 9, 11, 13 & 14 8R3419, except MRO Pt 1 8R492, except t/w easement therein; s/t CH1755, CH1776, North Dundas; County of Dundas
PIN 66148-0314

**Municipal Address**

171 Chesterville Main Street, Chesterville, Ontario

**Minimum Tender Amount** **$482,337.54**

Tenders must be submitted in the prescribed form and must be accompanied by a deposit in the form of a money order or of a bank draft or certified cheque by a bank, trust corporation or Province of Ontario Savings Office payable to The Corporation of the Township of North Dundas and representing at least 20 per cent of the tender amount.

Except as follows, The Corporation of the Township of North Dundas makes no representation regarding the title to or any other matters relating to the land to be sold. Responsibility for ascertaining these matters rests with the potential purchasers.

This sale is governed by the *Municipal Act,* and the Municipal Tax Sales Rules made under that Act. The successful purchaser will be required to pay the amount tendered plus any additional taxes/charges accrued from August 25th to the date of sale and the relevant land transfer tax.

The municipality has no obligation to provide vacant possession to the successful purchaser.

For further information regarding this sale and a copy of the prescribed form of tender, contact:

John Gareau
Treasurer
The Corporation of the
Township of North Dundas

Address: 636 St. Lawrence Street
P.O. Box 489
Winchester, Ontario
K0C 2K0
Telephone: 613-774-2105

# ALL OUT CLEAROUT SALES EVENT

GET UP TO
$10,000
IN TOTAL DISCOUNTS



## POWERFUL TRUCKS. CLEAR OUT OFFERS.

MOTOR TREND TRUCK OF THE YEAR® 2014

### 2014 RAM 1500 QUAD CAB SXT 4X4

$26,595 FINANCE FOR $150 BI-WEEKLY[†] @ 3.99% FOR 96 MONTHS WITH $0 DOWN

$1,500 BONUS CASH[»]
IF YOU ARE A LICENSED TRADESMAN OR IF YOU CURRENTLY OWN ANY PICKUP TRUCK

PURCHASE PRICE INCLUDES $8,500 CONSUMER CASH[*] $1,500 BONUS CASH[»] FREIGHT, A/C CHARGE, TIRE LEVY AND OMVIC FEE. TAXES EXCLUDED. OTHER RETAILER CHARGES MAY APPLY[+].

## GET EVEN MORE VALUE
### 2014 RAM 1500 CREW CAB SXT 4X4
WITH CLASS IV RECEIVER HITCH

**MORE CHOICE**
5.7-FT OR 6.4-FT BOX AVAILABLE

**MORE COMFORT**
40 INCHES OF REAR LEG ROOM

**MORE STORAGE**
CLASS-EXCLUSIVE IN-FLOOR & FRONT SEAT FLOOR BINS



$1,500 BONUS CASH[»] IF YOU ARE A LICENSED TRADESMAN OR IF YOU CURRENTLY OWN ANY PICKUP TRUCK

FINANCE FOR $170 BI-WEEKLY[†] @ 3.99% FOR 96 MONTHS WITH $0 DOWN

+Your local retailer may charge additional fees for administration/pre-delivery that can range from $0 to $1,098 and anti-theft/safety products that can range from $0 to $1,298. Charges may vary by retailer.

NOW AVAILABLE
RAM 1500 EcoDiesel WITH UP TO 40 MPG HWY[≠]
BEST FUEL ECONOMY OF ANY PICKUP EVER[••]

GUTS · GLORY RAM

RAMTRUCKOFFERS.CA

**Wise customers read the fine print:** *, », † The All Out Clearout Sales Event offers are limited time offers which apply to retail deliveries of selected new and unused models purchased from participating retailers on or after September 3, 2014. Offers subject to change and may be extended without notice. All pricing includes freight ($1,695), air-conditioning charge (if applicable), tire levy and OMVIC fee. Pricing excludes licence, insurance, registration, any retailer administration fees, other retailer charges and other applicable fees and taxes. Financing and lease offers available to qualified customers on approved credit. Retailer order/trade may be necessary. Retailer may sell for less. *Consumer Cash Discounts are deducted from the negotiated price before taxes. »$1,500 Ram Truck Loyalty/Conquest/Skilled Trades Bonus Cash is available on the retail purchase/lease of 2014 Ram 1500 (excludes Reg. Cab), 2014 Ram 2500/3500, 2014 Ram ProMaster or 2014 Ram Cargo Van and is deducted from the negotiated price after taxes. Eligible customers include: 1. Current owners/lessees of a Dodge or Ram Pickup Truck or Large Van or any other manufacturer's Pickup Truck or Large Van. The vehicle must have been owned/leased by the eligible customer and registered in their name on or before September 1, 2014. Proof of ownership/Lease agreement will be required. 2. Customers who are skilled tradesmen or are acquiring a skilled trade. This includes Licensed Tradesmen, Certified Journeymen or customers who have completed an Apprenticeship Certification. A copy of the Trade Licence/Certification required. Limit one $1,500 bonus cash offer per eligible transaction. Some conditions apply. See your retailer for complete details. †3.99% purchase financing for up to 96 months available on new select models through RBC, Scotiabank and TD Auto Finance. Retailer order/trade may be necessary. Examples: 2014 Ram 1500 Quad Cab 4x4 SXT (25A+AGR)/2014 Ram 1500 Crew Cab 4X4 SXT (25A+AGR+XFH) with a Purchase Price of $26,595/$30,173 with a $0 down payment, financed at 3.99% for 96 months equals 208 bi-weekly payments of $150/$170 with a cost of borrowing of $4,514/$5,121 and a total obligation of $31,108.81/$35,294.08. ≠Based on 2014 EnerGuide highway fuel consumption ratings. Government of Canada test methods used. Your actual fuel consumption will vary based on driving habits and other factors. 2014 Ram 1500 4x2 model with 3.0L EcoDiesel V6 and 8-speed automatic – Hwy: 7.1 L/100 km (40 MPG) and City: 10.2 L/100 km (28 MPG). ••With as low as 7.1 L/100 km (40 MPG) highway. ™The SiriusXM logo is a registered trademark of SiriusXM Satellite Radio Inc.

SiriusXM

DODGE CARAVAN KIDS
PROUD SPONSOR OF AMATEUR HOCKEY ACROSS CANADA