Council wraps up October business

Senior Citizen Housing ever closer

When a decision was made, some months ago, to purchase a piece of land at the end of Water Street, for the proposed Senior Citizen Housing — some zone changes were needed to give the project the go-ahead. Chesterville Council, meeting in the second half of a regular October session, cleared some more of the obstacles at the meeting. According to the Willage solicitor the change in the zoning from development land to R2X (which is a senior citizen Housing classification) is well under way. Owners within the designated site have been notified of the request for change.

At the previous meeting, this month, a decision had been made to have new front doors installed on the Community Hall. The topic of discussion moved back to improvements and maintenance to the hall in 1976. Council is to meet in spicial session to consider replacing the present windows with aluminum sash windows. It is proposed on the ground floor to convert the entrance into a reception, cloak-room area.

From debate on the hall itself the topic moved to parking problems outside the hall. Parking is at such a premium that council is swinging more to the idea of paving the northern section in front of the building.

James Brannen, local school bus operator, outlined the difficulties that were arising on Main Street South. He related that under the new school bus legislation of Ontario, all traffic must not pass a bus while the flashing lights are runing, even though in an urban municipality.

Brannen noted that by-laws were available to set up a school bus loading zone. He also said that cars were passing the buses when traffic piles up on Main Street South, at the school, even though the flashing lights are running.

Council was sympathetic to Mr. Brannen's plea, but felt it necessary to get the town solicitor's opinion regarding liability. Under the bus loading zone regulations traffic could slowly pass the bus if the warning lights were flashing.

The Reeve was also asked to get in touch with School Principal Mrs. S. O'Connor, to get her opinion on turning this area, on Main Street South, into a School Bus Loading Zone.

The Council agreed to support a presentation of the Chamber of Commerce to repair the Village pool through a Wintario Grant. The repairs could run to $6,000.00.

Recreation Director Doug Moses presented proposed rates for the arena activities for the current season — skating, $6.00 each or $15.00 per family and single admissions of 25c and 50c. Council agreed to the figures as presented.

An interview was held with the applicant for the By-law Enforcement Officer's position. No final decision was arrived at.

The Village Superintendent, Harold Sharkey, was asked to start construction of a water line to serve the two sub-divisions on South Street West. That of Erik Thompson and Peter VanKessel. The Thompson subdivision is now ready to commence.

Hydro

Chesterville Hydro Commission met and arranged a meeting, to be held on Tuesday, October 28th with the Consumers' Branch Engineer for Hydro, Dominic Gurasci. The meeting is to consider the proposed 27 percent increase by Ontario Hydro. Chesterville Hydro Committee is strongly opposed to the increase.

During the course of the evening several accounts were written off as outstanding and uncollectable. The Committee stressed the need that landlords be aware that they can be held liable for unpaid accounts, if deposits are not made by new renters.

Vandalaism on Main Street, in the bridge area, has cost the town over $200.00 in the past three weeks. Lights are being smashed as fast as they can be installed. The Committee would be pleased if citizens noting this type of vandalism would report it immediately to the police.

Just prior to midnight a motion was heard to adjourn, which wound up regular council business for October.

R. Simmons wins awards at Winter Fair

A very strong quality show of Ayrshires were paraded before Judge Oscar Vaillaincourt, in conjunction with the Ottawa Winter Fair, on Saturday, October 18th.

The Junior Champion Male was shown by R. Roy Simmons of Finch; Res. Jr. Champion Male was shown by Sydney Mode and Sons of Vankleek Hill.

The Jr. Champion Female, as well as the Reserve Jr. Female was shown by Robert Gooderham of Campbellford. The Jr. Champion Female ribbon went to Edwin Williams and Son of Cumberland. And the Reserve Jr. Champion Female to Ken Campbell and Sons of Russell.

The Premier Breeder Banner of the show was won by R. Roy Simmons of Finch and Premier Exhibitor Award to Ross Rodger of Vankleek Hill.

The Special Award for Best Uddered Female of the Show with one completed milk record of 125 percent BCA was won by Memory Lane Caramel owned by R. Roy Simmons, Finch.

The Chesterville Record

"DIVISION OF EASTERN ONTARIO GRAPHICS LTD."

Hwy. 43 By-pass
CHESTERVILLE
Ontario

Single Copies 15c

Eighty-Second Year, No. 7 Wednesday, October 22, 1975 16 pages

Discovering Canadiana series starts at NDDHS

A glimpse at almost 200 years of Dundas County history is in store for those who attend the opening lecture in a Discovering Canadiana series that starts at North Dundas District High

The lecture is presented by the Continuing Education Department of St. Lawrence College. It will be given by Mr. and Mrs. Douglas Hunter of Morewood. Their lecture and slide presentation will trace the growth of social, political and transportation systems in Dundas County. They will explain the origin of town names and outline commercial development.

This lecture is the first in a series that will be of interest to those concerned with the preservation of Canada's cultural and historical heritage, and to lovers and collectors of antiques.

The lecture takes place Wednesday, October 29, 7:30 p.m. at North Dundas District High School. Admission is $1.00 and it is open to the general public.



Coaches and young baseball enthusiasts were in attendance at the annual Awards Night held at the Finch and District arena last Friday evening. Awards for the most valuable member of each team were given out during the evening. Winners were from the left, Garry Rombough, PeeWees, Kim Beckstead, Bantam Girls; Doug Hough, Bantams; Lori Shaver, Midget Girls; David Bird, Midgets. — Staff Photo.

Winchester Memorial scores again . . .

Awarded 'Full Accreditation Status' for next three years

Winchester District Memorial Hospital has again been awarded "Full Accreditation Status" by the Canadian Council on Hospital Accreditation as a result of a survey conducted by the Council on August 25, 1975

The Canadian Council on Hospital Accreditation is the only body officially authorized to conduct an accrediation programme for Canadian Hospitals. Participation in the programme is entirely voluntary, but by virtue of legal powers in its instrument of incorporation, the Council is authorized.:

To conduct a survey and accreditation programme for nadian Hospitals which will ..courage Canadian Physicians and hospitals voluntarily: to apply certain basic principles of organization and administration for efficient care of the patient, to promote a high quality of medical and hospital care in all its aspects, to maintain essential diagnostic and therapeutic services in the hospital through the coordinated effort of the organized medical staff and the governing board of the hospital;

To establish Standards for hospital operation and to assist hospitals to attain those standards;

To recognize compliance with Standards by the issuance of certificates of accreditation;

To assist and cooperate with Canadian organizations having programmes of approval of hospitals for medical internship and for advanced graduate medical training;

To assume such other responsibilities and to conduct such other activities as are compatible with the operation of a hospital accreditation programme, and to have certain other powers delineated in its charter for the purpose of carrying on its undertaking.

Full Accreditation Status is usually awarded for a period of three years, after which the hospital is re-surveyed. A certificate is issued and the hospital is allowed to display this certificate in a prominent place.

Winchester Memorial first applied for Accreditation Status in 1964 and obtained "Provisional Accreditation" in 1965 for one year only.

Subsequent surveys were conducted in 1966, 1969 and 1972 and, as already mentioned, again in 1975, all of which were successful in terms of the hospital retaining its full accreditation status.

The Board of Governors at Winchester together with the Hospital and Medical Staffs are keenly interested in the programme and continuously strive to improve the quality of patient care, which is one of the main objectives of the Council.

Prior to the day of the survey, a very detailed questionnaire, touching on all aspects of the hospital's operation, is prepared by the hospital staff, the details of which give the surveyor a good general idea of the particular hospital he is to survey on that day.

The information gathered during the day of the survey, together with the information contained in the survey questionnaire, then forms the basis on which the surveyor, and subsequently the Council, will assess the hospital's progress over the past three years and make decisions with regards to the hospital's accreditation status.

Because Accreditation serves as a useful index to institutions with high standards of care, there must be assurance that the attainment of accreditation means that a high quality of care is being provided within the hospital. The aspect of Accreditation will receive increasing emphasis by the Council as the new standards are implemented.

Donald R. Irvine, M.P.P. receives appointments

Two recent appointments to influential Boards of Cabinet have placed the Honourable Donald R. Irvine, M.P.P. for Carleton-Grenville and Provincial Secretary for Resources Development, in a unique position to represent his constituents during the coming months.

In addition to his Cabinet post, Mr. Irvine has been named Vice-Chairman of Management Board, on which he served as a member during the last Session, and appointed to the Policy and Priorities Board of Cabinet.

"I have always believed a Member's first duty is to represent his Riding. These three positions will allow me to ensure the interests of Carleton-Grenville are well represented at Queen's Park," Mr. Irvine said.

As Provincial Secretary for Resources Development, Mr. Irvine is responsible for relating policies and programs which cut across traditional lines of departmental organization.

The Resources Development policy field encompasses the Ministries of Agriculture and Food, Energy, Environment, Industry and Tourism, Labour, Natural Resources and Transportation and Communication.

The Ministers form a Committee, chaired by the Provincial Secretary, which usually meets weekly to discuss items which require co-ordination. The Ministries of Housing and Treasury, Economics and Intergovernmental Affairs also attend these meetings when items of specific concern to their areas of involvement are brought forward.

Management Board, a committee of eight Cabinet Ministers, has broad powers to control financial and organizational activities of government. Legislation requires the Board to control expenditures of public money within the limits approved by the Legislature, to approve organization and staff establishments in the public service and to see the public service functions efficiently and effectively.

The Policy and Priorities Board, as the name suggests, is concerned with overall long-term and short-term goals of government activity in relation to the social and economic needs of the Province.

"Through these three positions, I will be involved with operating ministries, financial planning and general policy development," Mr. Irvine said. "It will mean a very busy schedule, but I am looking forward to the challenge."

Mainly About People

Mr. and Mrs. A. A. Merkley, of Bowmanville, spent the holiday week-end with Mrs. Velma Senn and Marjorie and all spent Sunday afternoon in Ottawa with Mr. Senn.



In Loving Memory of
JAMES A. LEMON
1939 - 1975
Co-founder of Winchester Air Park.
First President of the Circle V Flying Club.
Jim felt this poem best expressed
his philosophy of flying.

HIGH FLIGHT

Oh, I have slipped the surly bonds of earth
And danced the skies on laughter-silvered wings;
Sunward I've climbed, and joined the tumbling mirth
Of sun-split clouds - and done a hundred things
You have not dreamed of - wheeled and soared and swung
High in the sunlit silence. Hov'ring there,
I've chased the shouting wind along, and flung
My eager craft through footless halls of air.

Up, up the long, delirious burning blue
I've topped the windswept heights with easy grace
Where never lark, or even eagle flew.
And, while with silent, lifting mind I've trod
The high untrespassed sanctity of space,
Put out my hand, and touched the face of God.

By John Gillespie Magee, Jr.

Last Sunday afternoon Winchester Air Park unveiled a plaque to commemorate the memory of the late Jim Lemon, who lost his life in a plane crash in July. Mr. Lemon's favourite poem 'High Flight' was engraved on the bronze plaque, which was mounted on a stone cairn between two flag poles at the airfield. Taking part in the ceremonies last weekend, are from the left, Ken Broad, Wayne LaPorte and Mrs. Lemon. — Staff Photo.

Bits & Pieces

Expect the Unexpected

At this time of year drivers can expect ice patches on the road, particularly in the early morning hours, on the under bridges. Be on the alert for those grey patches indicating ice and don't be lulled into a false sense of security by the bright fall sun. Expect the unexpected.

By the Book

Two Cub Scouts, whose younger brother had fallen in the lake, ran home in tears. "We tried everything, they sobbed. We even gave him artificial respiration — but he kept getting up and walking away."

What is the Hidden Time?

Chesterville Merchants, in co-operation with the Chamber of Commerce, have come up with a contest, which just might win you an early Christmas present. The contest called "Pick the Hidden Time" will start on November 1 and will continue until December 13th, the day of the Santa Claus Parade. It's really very simple . . . most of the shop owners will designate a particular time each week, when he will give away a gift. If you happen to be the person in the right place at the right time . . . you win a prize. The hidden times will be picked by each individual merchant, so all will be fair and square.

Honoured on 90th Birthday

A Ninetieth Birthday party for Mr. Archie Adams was held in the United Church Hall, Winchester Springs, last Saturday. Forty-five of the immediate family were present for lunch. Reverend Basil Adams spoke a few words and presented his father, on behalf of the family, with a $90. Money Tree. Rev. and Mrs. Adams, of Williamsburg, Rev. and Mrs. Maxted, of Winchester and Rev. Duquette, of Williamsburg, were present. Over 100 signed the guest book Neighbours and friends came to extend best wishes in th afternoon, when tea was served.

Figuratively speaking

An aging Indian stood with his son on the hillside down into a beautiful valley. "Son," he said, "som this land will belong to the Indians - again. Palefac the moon."

N. D. D. H. S. NEWS

Most students will agree that this week at North Dundas started off marvellously. We had a holiday on Monday to celebrate Thanksgiving. Everyone came to school on Tuesday looking well fed.

The rest of the four days were filled with various activities — sports taking the top of the list. The standings of Boys' League Football have been calculated so far. They are as follows — Black House 10 points, Red House 5, Green House 3, and Gold House 2. Team Staff are also getting their uniforms out of the closets, and their plays down pat, in preparation for the game against the leading House. Any bets on the winner?

North Dundas staged a soccer game against Tagwi on Wednesday afternoon. The Juniors tied their game 1-1. The Seniors battled in the rain, but lost by a score of 5 to 2.

The Girls' Basketball Teams met the challenge of St. Lawrence on Thursday. The Seniors, having played every team in the league, are still undefeated. They came home with a victory of 35-23. Despite a good try the Juniors were defeated 46-22.

An Assembly was held for Levels One and Two, period one, on Thursday. The purpose was to explain the house League System, how it is run and how it involves athletics, clubs, social committees and academics. The introduction of the new school mascot also played an important part. Remember, everyone is involved.

A Games and Tennis Club made its debut on Thursday. We were also warned of those delicious chocolate bars on the horizon. The Chocolate Bar Drive will be from November 7-17. Be on the lookout.

By Linda and Laura Holmes

G. E. (Buck) Coons

An Automotive Service Advisor, who lived at 591 Louise Street, Winchester, Gordon E. (Buck) Coons, died at his home on Wednesday, October 15th, 1975.

He was 57 at the time of his death.

Born in Winchester on September 21, 1918, he was married to the former Helen Rose Warner, who survives. He was predeceased by his parents, Finlay Alfred Coons and his wife the former Mabel Barclay.

Other surviving relatives include — a son Gordon F. Coons of Smiths Falls, a daughter Judi, (wife of Dr. F. R. Southcott) Montreal; Grandchildren David and Sean Coons, two sisters Madge and Marion (Mrs. James R. Lennox), both of Winchester. Gordon Coons was predeceased by a brother Walter.

A Masonic Service was held on Thursday at 9 p.m.

An adherent of Winchester United Church, Mr. Coons was also a member of the Masonic Lodge, the Legion and the Eastern Star.

The funeral service was held at Vice and Craig Ltd., Winchester, at 2 p.m. on Friday, October 17. Rev. Myron Maxted officiated. Interment was made in Maple Ridge Cemetery.

Pallbearers were William Tripp, Reg. Gibson, Cliff Scott, Chas. Anderson, Clarence Morgan and Al Werthner.

Presbyterian W.M.S. holds Sectional Meeting

The Annual Meeting of Section 4 of the Presbyterian Women's Missionary Society of Brockville Presbyterial was held on October 8th, at St. Paul's Presbyterian Church in Winchester.

Sectional President, Mrs. Don Carlyle of Morewood, opened the afternoon meeting with the call to worship and prayer. Mrs. Hugh Wilson of Winchester, extended words of welcome to all those attending and Mrs. John Degray of Morrisburg, expressed appreciation on behalf of the auxiliaries of Chesterville, Morewood, Morrisburg and Winchester which comprise Section 4. Mrs. Harold Greer and Mrs. Lorne Marcellus of Chesterville led in the devotions pertaining to a Thanksgiving theme. Scripture was from the book of Psalms followed by prayer.

The minutes of the 1974 Sectional meeting held in Morrisburg were read by the acting-secretary Mrs. Doug Hunter of Morewood and the roll call was answered by some 30 members.

Brockville Presbyterial President, Mrs. Edith Adams, was unable to be present but sent appropriate greetings in a letter read by the President. Mrs. Ross Nurse of Morewood led in the prayer for missions and the offering was received by Winchester and dedicated by Mrs. Carlyle.

All reports from the W.M.S. adult groups, CGIT, Explorer and COC of the four auxiliaries were read and continue to show a growth of interest in missionary work. It was particularly encouraging to hear of the progress being made with the young people and children of the Church. The prayer of dedication of reports was given by Mrs. Milton Shay of Chesterville. Following this, Mrs. Colin MacGregor of Morewood, Past President of Brockville Presbyterial, briefly and efficiently discussed and commented on the various reports.

The guest soloist was Miss Mary Brown of Winchester and a most impressive "In Memoriam" Service was conducted by Mrs. Don Merkley of Morrisburg. The registration and courtesies were given by Mrs. Zoe McQuaig of Morewood.

The Presbyterial Literature Secretary, Mrs. Alex Morrison, attended and spoke briefly concerning the books on display and the new study material available for the coming year.

The executive for the past two years were retiring and before vacating the chair, Mrs. Don Carlyle expressed appreciation to all who had assisted her in any way during her term of office. Mrs. Colin MacGregor installed the new officers for 1976-1977 as follows: President — Mrs. Robert D. Ledgerwood; Vice-President — Mrs. Don Merkley; Secretary — Mrs. Wilfred McKercher.

Following the singing of All the Way my Saviour Leads Me, the incoming president, Mrs. Ledgerwood, closed the meeting with prayer.

Gerry's Construction
General Contractor
Specializing In . . .
Homes, Milk Houses, Garages, Siding
Also Renovations
Agent For Berg Barn Equipment
Free Estimate
Gerald St. Pierre
South Mountain
989-5647

Berwick

Mrs. T. Sanders hosts October W.I. meeting

The October meeting of the Berwick Women's Institute was held at the home of Mrs. Tony Sanders with thirteen members present.

The President, Mrs. Mabel Rushford, opened the meeting with the Ode and Mary Stewart Collect.

The Motto was "There is no better exercise for the heart than reaching out to help others."

The Roll Call "a remembrance day verse or thought and gift for cancer cupboard" was answered by several while others were penalized for not answering the roll call or forgetting to wear their W.I. pins.

Mrs. Violet Robertson gave the treasurer's report, minutes were read and adopted and communications included thank you letters from Mr. and Mrs. Chas MacMillan, and family and Mr. and Mrs. Ronald Beehler and family.

Mrs. Glendon Casselman was appointed to be delegate to the area convention in Ottawa on October 9th and 10th.

A report was given on the 'women for survival of agriculture' meeting held in Winchester. Mrs. Nellie Anderson was asked to see that a wreath was ordered for November 11th and it was decided to serve sandwiches, doughnuts and coffee at the hall on that day after the service.

Mrs. Mabel Rushford is to see about having the cairn repaired as it has been damaged. Mrs. G. Casselman reported on the scrap book that she had purchased to keep the Tweedsmuir History.

The Surprise a poem entitled "Every woman knows" given by Mrs. Violet Robertson was very amusing. Family and consumer affairs convenor, Mrs. Jessie Ouderkirk, gave a talk on the different cuts of beef and best buys of certain foods and meat as outlined in Consumer Contact.

A contest by Mrs. Jessie Ouderkirk was won by Mrs. Edna Rutley. Mrs. Jessie Ouderkirk adjourned the meeting and thanked the hostess.

The November meeting will be held at the home of Mrs. Lillian Bogart.

$30.00 Off at participating dealers
TAKE ADVANTAGE OF HOMELITE'S SPECIAL OFFER NOW!
As in everything else, costs keep spiralling. So buying a Homelite Chain Saw *today* is an investment you'll appreciate for years to come. Rugged Homelite Chain Saws are built to last. And at these incredibly low prices you're getting a real bargain!

HOMELITE XL-1
Light, easy-handling, safe — and, packed with professional power! Easy 2-finger starting. Ideal for cottage and camp use. Positive manual chain oil. 12" bar.*
Suggested retail price $194.95* Until Oct. 31, 1975 ONLY $164.95

HOMELITE SUPER XL-MINI AUTOMATIC
The Homelite saw with the high performance engine and larger capacity fuel and chain oil tanks for fewer stops. Big saw power with Quiet-tone™ muffler. Automatic and manual chain oiling. 12" bar.*
Suggested retail price $219.95* Until Oct. 31, 1975 ONLY $189.95

Plus $30.00 OFF on these Homelite Models!

HOMELITE XL-12
11" bar
Suggested retail price: $224.95* Until Oct. 31, 1975 ONLY $194.95

HOMELITE XL-AUTOMATIC
11" bar
Suggested retail price: $249.95* Until Oct. 31, 1975. ONLY $219.95

R. H. Beckstead
Williamsburg, Ont. 535-2103

BE SURE!
OF EARLY VARIETY
STEWART
BOOK NOW
STEWART SEED CORN DEALER
MARCEL LAFRANCE
CRYSLER, ONT.
448-2658

BUY NEW CANADA SAVINGS BONDS

New Canada Savings Bonds — one of the best things you can do with your money. They offer you a great combination of security, income and flexibility.

They're secure, because Canada Savings Bonds are backed by all the resources of Canada.

They pay good income, an average annual interest to maturity in 1984 of 9.38%. Each $100 bond begins with $8.75 interest the first year and then pays $9.50 interest for each of the remaining 8 years.

They're flexible, because you can buy Canada Savings Bonds in amounts from $50 to $25,000 for cash or on instalments. And they're cashable anytime, at their full face value plus earned interest.

Join the millions of Canadians who have taken advantage of the security, income and flexibility offered by Canada Savings Bonds.

They're on sale now, wherever you bank or invest. Buy your new Canada Savings Bonds today.

9.38% average annual interest to maturity

Security · Income · Flexibility
The Great Combination

SCHEDULE YEAR OF 1975 - 76

Chesterville Community Arena

Hour	Sunday	Amt.	Hour	Monday	Amt.	Hour	Tuesday	Amt.	Hour	Wednesday	Amt.	Hour	Thursday	Amt.	Hour	Friday	Amt.	Hou	Saturday	Amt
A.M. 7-8			7-8			7-8			7-8			7-8			7-8			7-8		
8-9	PEE WEE		8-9			8-9			8-9			8-9			8-9			8-9	NOVICE	
9-10	NEPEAN		9-10			9-10			9-10			9-10			9-10			9-10	ATOM A	
10-11	OLD		10-11			10-11			10-11	CHESTERVILLE		10-11			10-11	ST. MARY'S		10-11	ATOM B	
11-12	TIMERS		11-12			11-12			11-12	NURSERY		11-12			11-12			11-12	PEE WEE	
P.M. 12-1	JUNIOR "C" PRACTICE		12-1			12-1			12-1			12-1			12-1			12-1	NOVICE	
1-2	CARL BARKLEY		1-2			1-2			1-2	CHESTERVILLE		1-2			1-2	ST. MARY'S SCHOOL		1-2	MIDGET	
2-3	PUBLIC SKATING		2-3			2-3			2-3	NURSERY		2-3			2-3			2-3	BANTAM	
3-4	PUBLIC SKATING		3-4			3-4			3-4			3-4			3-4			3-4	BANTAM	
4-5	NEPEAN HOCKEY		4-5	CHESTERVILLE		4-5	NOVICE		4-5	ATOM		4-5			4-5			4-5	PEE WEE	
5-6	NEPEAN HOCKEY		5-6	FIGURE		5-6	BANTAM		5-6	NOVICE		5-6	GIRLS BROOMBALL		5-6	NOVICE		5-6	BANTAM	
6-7	OSNABRUCK		6-7	SKATING		6-7	BANTAM		6-7	ATOM		6-7	JR. GIRLS BROOMBALL		6-7	PEE WEE		6-7		
7-8	OSNABRUCK		7-8	CLUB		7-8			7-8	PEEWEE A		7-8	JR. GIRLS BROOMBALL		7-8	PEE WEE CORNWALL		7-8	PUBLIC	
8-9	OSNABRUCK		8-9	FIGURE SKATING		8-9	JUNIOR "C"		8-9	BANTAM		8-9	DUNBAR BROOMBALL		8-9	JOHN		8-9	SKATING	
9-10	JUVENILE HOME GAMES		9-10	PRE PENSIONERS		9-10	JUNIOR "C"		9-10	MIDGET		9-10	LADIES BROOMBALL		9-10	DUMA HENRY		9-10		
10-11	OSNABRUCK		10-11	IAN McNABB		10-11	HORSE ASSOCIATION		10-11	TOWN LEAGUE		10-11	TOWN LEAGUE		10-11	SCHULER		10-11		
11-12			11-12			11-12			11-12			11-12			11-12			11-12		
A.M. 12-1			12-1			12-1			12-1			12-1			12-1			12-1		

$17.00 LOCAL — $30.00 OUTSIDE OF DISTRICT

For information phone: 448-3267 448-3285 448-2342

Key — VanVleit



A pretty Fall Wedding took place in St. Mary's Parish Church, Chesterville when Sonja VanVleit became the bride of Kenneth Key. Rev. Lamarche officiated at the ceremony assisted by Rev. Ferguson of Chesterville United Church.

The bride is the daughter of Mr. and Mrs. Gerald VanVleit of Chesterville, and the groom is the son of Mrs. Helen Key and the late Clifford Key of Toronto.

The bride was given in marriage by her father. She wore a floor length gown of white nylon jersey styled with a high round collar, full skirt and long puffed sleeves with a deep cuff. Her veil outlined in lace fell into a train. She carried a cascade bouquet of white gladiolis and pink roses.

She was attended by Miss Elizabeth Evans of Banff as maid of honour and bridesmaids Ellen VanVliet, Kingston and Pamela Larmour of Toronto. They wore identically styled gowns of peach, mint green and pastel blue and carried bouquets of Gladiolia.

The best man was Michael McInerny, and ushers were Bob Larmour and Brian Beech all of Toronto.

The reception following the ceremony was held in Chesterville Legion Hall.

The couple are residing in Toronto.

SEAWAY HIGH SCHOOL NEWS

New faces around Seaway include eight staff members. Mr. C. C. Hart, our principal came to us from Cornwall Collegiate. He has taught both in elementary and secondary schools in the United Counties throughout his career. We appreciate his genuine interest in getting to know students and staff. Miss S. Bentley, presently teaching English, hails from Cornwall and most recently Kingston where she attended Queen's University. Miss Bentley provided a fine example of School Spirit with her locks in pink curlers for Initiation Day. Mr. D. Fairweather teaches in the phys-ed and science departments and coaches soccer and cross-country teams. He attended McMaster and Queen's Universities. Miss J. Onstine is originally from Minnesota. She is involved in a program to improve reading skills amongst Seaway students. Mr. M. Nowickyj, our music teacher has played for several years in a professional group so he knows "how the beat goes on." Miss K. Crozier our librarian and cross country coach formerly taught geography in Smiths Falls so she finds library work quite a change. Mrs. E. Kelly teaches English, Art and Geography. She has recently been involved in urban commuity work. Mr. R. Harvey instructs students in Shops and English. He is well known for his classy bow ties and safari jackets. We welcome you all.

At the Watertown International Cross Country Meet on October 11; Stephen Smith won a medal for placing third in the Varsity Boys event. The other members of the team placed well in the other events. Running two to four miles over various terrain in any weather conditions requires stamina. Congratulations team!

The Junior Girls Basketball team remains undefeated thanks to the girls and their coaches' efforts. Keep up the good work, Mrs. Madden.

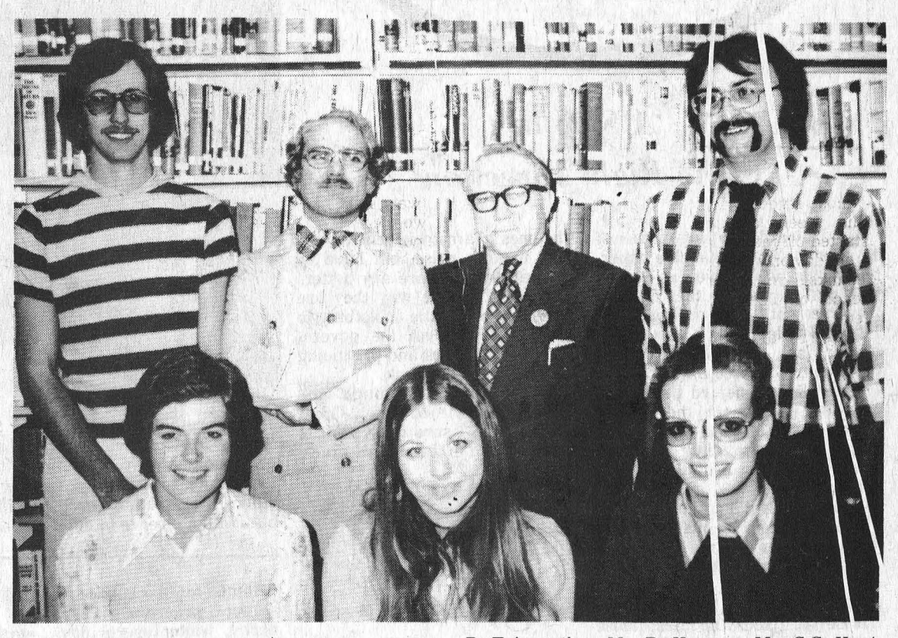

New Staff members at Seaway District High, are from the left, Miss K. Crozier, Miss S. Bentley, Miss J. Onstine. Back row from the left are; Mr. D. Fairweather, Mr. R. Harvey, Mr. C.C. Hart, Principal; Mr. M. Nowickyj. Missing Mrs. E. Kelly.

Hockey School

160 players take to the ice

On Tuesday, October 14, upwards of 160 Chesterville and District minor hockey players took to the ice to take part in the third annual C.D.M.H.A. Hockey School. Under the auspices of Recreation Director Doug Moses and the Recreation Department, the School once again proved to be a most successful event.

Thanks to the cooperation of many parents, coaches, and Jets players, the minor hockey lads were able to review the game's five fundamentals of skating, puck control, passing and receiving, checking, and shooting.

A promising crop of 45 novice boys, (ages 5 to 8) worked basically on skating throughout the week. Once again, the Ingleside Novice team enjoyed the hospitality of Novice Convenor Mac Lasalle as they were invited to participate in the school. Novices this year will group into house league competition, with many exhibition games with other communities.

A low Atom enrolment of 22 boys in Convenor Frank Cook's Atom division has posed problems in icing two Atom teams. The Chamber of Commerce Atoms will once again complete in the tough Upper St. Lawrence League, while the Chesterville Record Atoms, bolsted by three or four senior novices, will participate in the Upper Canada League, against Morrisburg, Cardinal, Iroquois and Osnabruck Township.

Peewee Convenor Bob. Gilroy has assigned the Chesterville Legion Peewees to the Upper St. Lawrence League, a first-class league, with participants from Athens, Brockville, Prescott, Spencerville, Kemptville, Cardinal, Iroquois and Morrisburg. The Peewee enrolment of 39 boys will allow Mr. Gilroy to enrol two other teams, the Queensway Peewees, and the Roads Resurfacing Peewees, in the Upper Canada League.

Dale McMillan, Bantam Convenor, has been blessed with 39 talented Bantams. The strength of this division is reflected in McMillen's league assigments. The Great-West Life-Winchester Sports Shop Colts are assigned to the Upper St. Lawrence League. The Derks Farm Equipment-Sullivan Bros. Super Bees are assigned to the Carleton-Dundas League, with Winchester, Greely, Metcalfe, Russell and Morrisburg providing the opposition. The C & M Texaco-Byers Lancers will compete in the Upper Canada League.

Midget convenor Mike Brannen was left with only 17 Midgets through graduation last year. Mr. Brannen assigned the Midget Flyers to the Carleton Dundas League.

Recreation Director Doug Moses was instrumental in setting up two officiating clinics, sponsored by the Ottawa & District Hockey Association and the Chesterville Recreation Department. Twelve local peewees, Bantams and Midgets were included in the 70 odd candidates, including 4 girls, for the level I officials course. It is hoped that many parents will contribute their time this Saturday to take the Level II officials course, at 8 a.m., at the Chesterville Public School.

PRE-CHRISTMAS
SALE
November 1 to 16
20% off
IDEAL CHRISTMAS GIFTS
Ash trays — Vases — Mugs — Animals — etc.
CANADIANA POTTERY
HWY. 2, INGLESIDE
Open daily 9 a.m. to 5 p.m.
9

all PRICED TO GO!

1973 DUSTER — 2-dr. coupe, V-8, automatic, power steering and radio $2895.00
1972 BUICK SKYLARK — 2-dr. H.T., V-8, automatic, vinyl roof $2495.00
1970 PLYMOUTH — 4-dr. sedan, V-8, automatic, power steering and radio $1495.00
1969 DODGE CORONET — V-8, automatic, power steering and radio $1095.00
1966 DODGE MONACO — V-8, automatic, power steering and radio, safety checked $595.00

McMILLAN MOTORS
BUSINESS: 448-3247
Be Glad Not Sad . . . Come My Way
HOME: 448-2350
KING STREET
CHESTERVILLE

Final Week Of
Store Wide
Oktoberfest Sale
At The Barn
Sale Ends October 29th
This Weekend Only All Men's Full Cut Dress Pants now $15
size 36 to 50 from $17.95 to $21.95
Just arrived 215 new Leisure Suits from "Conquest"
Men!!
The new Velour Sweater for men is IN! Round neck, V neck, zipper front with pockets. They're smart, they're new, they're casual.
A Real Harvest Of Values
All Ladies Miss Petite Slacks
size 5 to 15
Slacks
reg. $18.98 to $21.98
now $15
Enter the Clothing Barn's GREAT ESCAPE DRAW
Escape the Canadian Winter for 7 carefree nights in the Sunny Bahamas. Win a trip for two on a "Sunflight" Jet to exciting Freeport in the Bahamas. Relax for 7 days at the luxurious Lacayan Harbour Inn. Trip includes return air transportation from Ottawa, Montreal or Toronto, transfers to and from hotel and accomodation for two for seven nights. Trip must be taken by Sept. 1, 1976. 1 FREE TICKET just for dropping in and 1 FREE TICKET with every dollar purchase of dry goods.
DRAW TO BE MADE DEC. 24, 1975
FURTHER DETAILS AT THE BARN
Arrangements by Thom Travel Agency, Morrisburg
Ladies
A new group of MIX and MATCH jackets, vests, slacks and blouses are in from 3rd Dimension and Pantman. Select your own size and get a real fit!
THE CLOTHING Barn
CLOSED ..... All Day On Mondays
Tuesday, Wednesday, Thursday ..... 9 to 8
Friday ..... 9 to 9
Saturday ..... 9 to 6
Sunday ..... 10 to 4
Tel. 543-2744
Hwy. 31, 2 mi. North of Mor
Remem for yo card.

DINE OUT
THE MILANO RESTAURANT
Chesterville Ontario
SUNDAY ONLY — 9 a.m. to 10 p.m.
SPECIAL
No. 5 CHICKEN — 12 pieces of Uncle John's Fried Chicken, 2 Chips, Cole Slaw and Rolls
FREE — No. 1 Chicken
$7.75
Pizza • Lasagna • Spaghetti
Fried Chicken • Canadian Food
Daily 6:30 a.m. to 11:00 p.m.
448-2051 — 448-3392

REFEREES' CLINIC
Level II — October 25th, 1975
Both clinics at Chesterville Public School. Registration at 8:00 a.m. Free to all people involved with C.&D.M.H.A., and only $3.00 for anyone outside of Chesterville. Bring your skates and try to bring a whistle. Minor hockey would like to see parents come out and get crested.
7-1

WINPOWER CORPORATION
50th ANNIVERSARY SELL-A-BRATION
Tractor Driven Alternator
Model 45/25 PT-3J
4500 Watts
* A.C.
1800 R.P.M.
FOR 50 YEARS WINPOWER Has been building quality alternators for the farm market. To commemorate our anniversary, we are sending everyone who purchases "A New Winpower P.T.O. Alternator", a $50. Check.
CALL US FOR A DEMONSTRATION TO-DAY
ALTERNATORS & SWITCH GEAR IN STOCK FOR IMMEDIATE DELIVERY
COUNTRYMAN ELECTRIC
R.R. 1, Chesterville
Phone 613-448-2474
Sales & Service Since 1959
Over 3,000 of our units in Ontario. The originator and world's largest manufacturer of P.T.O. Alternators manufactured since 1925.

CASH & CARRY SPECIAL
2 LARGE COMMERCIAL MUMS
$1.99
(with greens)
1 Special per customer
Durant's Flowers
CHESTERVILLE
448-2060

As I See It

By Mike Rowden

'A Step in The Right Direction'

I had intended to put another of my stories in this week's paper, but in the light of recent events, by that I mean the Federal Government's New Wage and Price Guidelines, I thought it might be a good topic for observation and comment.

When I first heard the Prime Minister announce the plan I began to have some hope that it was a step in the right direction, towards curbing inflation in this country.

I still think it's a move in the right direction — for too long there has been a large segment of the Canadian people who have felt the brunt of the spiralling food, clothing and rent costs. Those on fixed incomes, those earning little more than the minimum wage and those in plants where they prefer not to have a union (and there are lots of those hard-working people in the latter category).

In a democracy — why shouldn't they have a choice? The ones that I have mentioned, the old age pensioner, other pensioners, etc., get by on what they get . . . they have to. Nobody is fighting to give them income increases anywhere from 25 percent on up to 75 percent. No sir, they have to make do. And the surprising part of it all is, most of them are doing so and what's more are not the chief complainers.

Many of the ones who complain about the high cost of living are the ones who have gotten into the habit of living far beyond their means. Often through a whole bunch of credit cards and have no intention of modifying their mode of living. They seem to feel that the world owes them a bounteous way of life, and the devil make take the hindmost.

Grab all you can, while the grabbing is good. And to hell with everyone else. If you are too stupid or don't have a way of grabbing all you can . . . Well, that's too bad.

What some of the grabbers can't see is that we can and have pretty well priced ourselves out of the world markets. They forget that there are a lot of countries in the world where the standard of living and the breadwinner's wages are way below what we consider the poverty level.

In a country with that sort of economy, they can't afford our high-priced exports, so they don't buy. They suffer by not being able to get, and we suffer by not seing able to sell. No one gains.

I don't mind admitting that I have little or no use for Trudeau or his government, but for the first time in years he seems to have listened to the other parties' complaints. And although it is maybe too late, at least he has had the courage to make a move that the other parties have been saying should be made.

The biggest outcry over the years has come from the N.D.P. Party, constantly screaming for restraints, corporate rip-offs, rent controls, etc., etc. And then when finally the Federal Government makes a faltering step to implement these things, The New Democrats scream the loudest against them.

I personally have little or no faith in voluntary restraint . . . they didn't work in Great Britain or in the 'States', so I can't see much chance of success here. However, they just might work, seeing that we have the example of what has happened in other countries, where inflation has gone unchecked for years and whose economies are pretty shakey.

One thing I am certain of, however, is that if the ones who are opposed to the present attempts, at sort of controls, shoot the idea down before we have tried it, we will never know whether the idea will work.

The ridiculous part of it all is, the ones against the scheme are just making noise, but have no suggestions that are any better.

With things the way they are here, we have little or nothing to lose by trying out the government's guidelines and practicing the restraint they ask.

Having lived through the 'Pogie Days' of the Great Depression, I sure don't wish to see a return to those hard times.

Full agenda for Scouters

For the second time in a month leaders of Scout troops and Wolf Cub packs in the St. Lawrence District met at the United Church in Iroquois, Tuesday evening and addressed themselves to a full agenda of coordianted activities.

Council President William Sheldrick of Morrisburg presided with Bob Bryden of Spencerville in charge of the Wolf Cubs section.

The meeting was opened with prayer offered by the Reverend E. Earle Eaton, of Chesterville, district Chaplain and public relations representative. Clare Tucker of Iroquois gave the treasurer's report. Reports were given on "Operation Iceberg" and summer provincial parks project, and a camp invitational in Pennsylvania to which Morrisburg scouts went.

Items for discussion included winter program, "Klondike" derby, winter sports days, etc. Camporee and Cubaree for Spring; calendar sales, apple days, registration and recruitment, funding and fund raising, badges, crests and insignia, communications, district-area liaison, events, activities, ideas; crafts, knot-tying, rope lashing, etc.

At the close of the meeting delicious refreshments were served by the Winchester committee in charge of Valerie Doyle.

Chesterville personnel at the district meeting included Mr. and Mrs. Donald Roberge and Mr. Eaton.



Chesterville Rotary Club, last Saturday hosted 'Phase Two' of their Annual Walkathon. On the previous Saturday, a couple of the area hockey teams took to the roads, October 18 featured all others. The weather was everything but pleasant but it did not serve to deter the eager walkers as more than 65 filed registration cards. The concessions along the route were well patronized as the children and adults stopped for a warm chocolate milk or a coffee. Joe Baker, who held down this point with Rotarian Eric Casselman, is shown filling up the cups. — Staff Photo.

50th . . .

Newington United to mark Anniversary

In celebrating the 50th Anniversary of the United Church of Canada, the Newington congregation have invited the Rev. Walter LeGrow to be their guest preacher.

The Anniversary Service will be held on Sunday, October 26th, at 8 p.m.

Rev. LeGrow was minister to the Newington-North Valley charge from 1935 to 1940, and is now Assistant Minister at Southminister United Church, Ottawa.

Special music will be provided by the Newington and Ingleside choir. Edwin Waldroff and his son Marvin will sing a duet.

The present church building was erected in 1895 and before church union was St. Andrew's Presbyterian Church.

There will be a social hour following the service, a time to renew old acquaintances.

Second Straight Year . . .

Mountain Ladies take Pepsi Cola Trophy in Eastern Ontario Ladies Fastball League

The Eastern Ontario Ladies' Fastball League is over for the 1975 season and for the second straight year the Mountain Team has captured the Smiths Falls Pepsi Cola Trophy.

Mountain finished the regular season tied with Carp for the third spot. Ottawa finished first, Smiths Falls second. Carp was awarded the third spot because of a better won-lost record against Mountain.

In the semi-finals Mountain ousted Smiths Falls in two straight games and Carp defeated Ottawa, setting the stage for the finals between Mountain and Carp.

In the first game of the finals Carp defeated Mountain 4-1, but Mountain came back to take three straight games by scores of 3-1; 3-0; and 19-2 to win the top trophy.

During the summer the Mountain Ladies Won the 'A' Division of the Moose Creek Ladies' Tournament for the third straight year. And in the Chesterville Tournament were knocked out by Carp in the semi-finals by a score of 5 to 4.



Pictured above is the Mountain Ball Team. Front row, left to right, Lori Boyce, Marilyn McLean, Jo-Anne Hyndman, Donna D'Amico, Ruth Hollis and Edythe Cameron. Back row from the left, Eileen Moriarity, Diane Taylor, Barbara Bodoli, Terri Suffel, Marilyn Williams and Harold Boyce, Coach. Absent from photo, Sue McMillan. — Photo by Raistrick.

STOCK REDUCTION
ORMOND GENERAL STORE
Cec and Isobel are preparing for a
STOCK REDUCTION SALE
THE STORE WILL BE OPEN
MONDAY TO FRIDAY — 8:00 a.m. to 9:00 p.m.
SATURDAY — 6:00 p.m.
This course of action is due to illness
YOUR BUSINESS WILL BE APPRECIATED
SALE SPECIALS WILL BE ANNOUNCED AS WE PROGRESS
SPECIALS . . . SPECIALS . . . EVERY DAY
8-2

GORDIE'S
TOWER & AERIAL SERVICE
984-2854
MOTORS — BOOSTERS
LEAD-IN REPAIR AND SALES
FINCH, ONT.

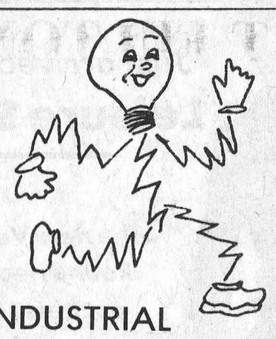
MARLEAU ELECTRIC CO. LTD.
★ INDUSTRIAL
★ COMMERCIAL
★ RESIDENTIAL
★ RURAL
FREE ESTIMATES
987-2015
CRYSLER
ELECTRIC HEATING: OUR SPECIALTY
YOU PHONE US - WE WIRE YOU



FREE PLOW! Case 6000 3-Bottom mounted shear bolt plow (with 17" fluted coulters)
with your purchase of a new
Case/David Brown
885, 990, 995, 1210 or 1212 Tractor
or: $500. Cash
OFFER GOOD SEPTEMBER 1 — OCTOBER 31, 1975
case the Tractor Specialist
ACRES
WINCHESTER 774-2834

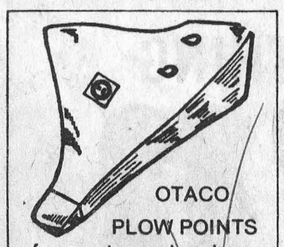
OTACO
PLOW POINTS
for most popular plows
R.H. Beckstead
I.H. parts, chain saws, etc.
Williamsburg, Ontario
535-2103

What do sportsmen, trail breakers and adventurous family riders have in common?
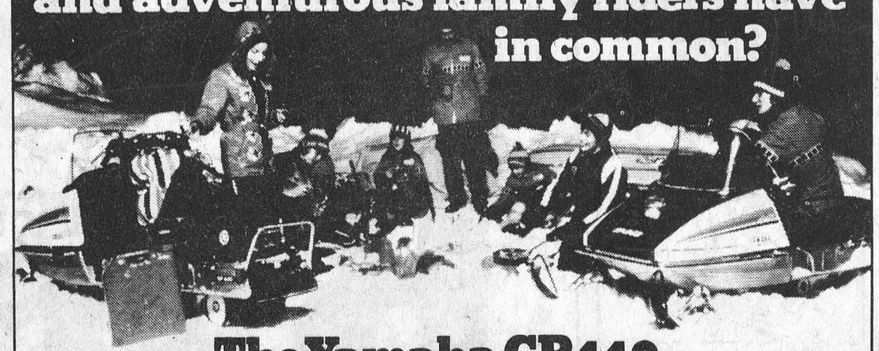
The Yamaha GP440.
All of these people want a machine that lets them enjoy more of the trail by concentrating less on the machine. So we engineered the GP440 to take on rugged snow conditions and riding habits and then made operation and handling as straightforward, dependable and safe as possible. Performance is superb. Add to it Yamaha's top warranty and reputation for quality and you've got the best all round sled on the market. Come in and see the versatile GP440 soon.
Yamaha 76
We're building a future...today
Dealer logo and address goes in this space

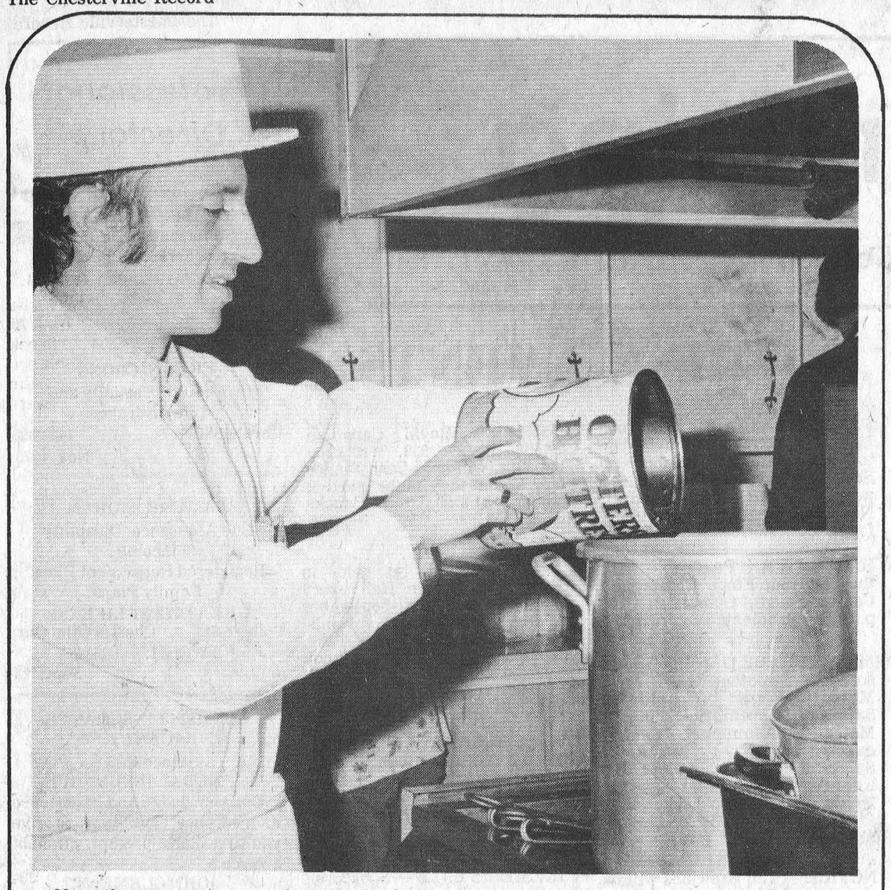

Now the expression on that man's face proves his is enjoying his work. Last Friday evening an oyster supper, sponsored by the Knights of Columbus, Embrun, was held in the Recreation Hall. Larry LaPlante was the cook for the evening and he kept his assistants hopping . . . bringing oysters, milk or serving the many customers who stepped to the counter. — Staff Photo.

Oyster supper at Embrun draws over 700

The setting in the Embrun Recreation Hall, last Friday evening, surely must have depicted Thanksgiving, when the Knights of Columbus, Council 6301, held an oyster supper, with all kinds of other food available for the hungry. The kitchen was a beehive of activity as the cook Larry LaPlante put the master's touch on the oysters and oyster stew. There was food and more food, everywhere.

Rheal Forget, who headed the committee that put on the supper, was thoroughly enthused with the number that turned out for a first ever Oyster feed in Embrun.

Mr. Forget related that 7,000 oysters had been purchased from the LaPointe Fish Market in Hull and each person was estimated to eat ten, which worked out to 700 enjoying the delicacy. The supper started at 6 p.m. and by 7:25, nine of the twenty cases had already passed under the close scrutiny of the cook. And at 7:30, people were pouring into the hall, while the many helpers could be seen bringing the oysters from the basement of the hall, where they were washed, to the crew in the kitchen.

For those not interested in the oysters a buffet, fit for a king, had been laid on.

We weren't around at midnight to see how much food was left, but five will get you a hundred the cupboards were bare.

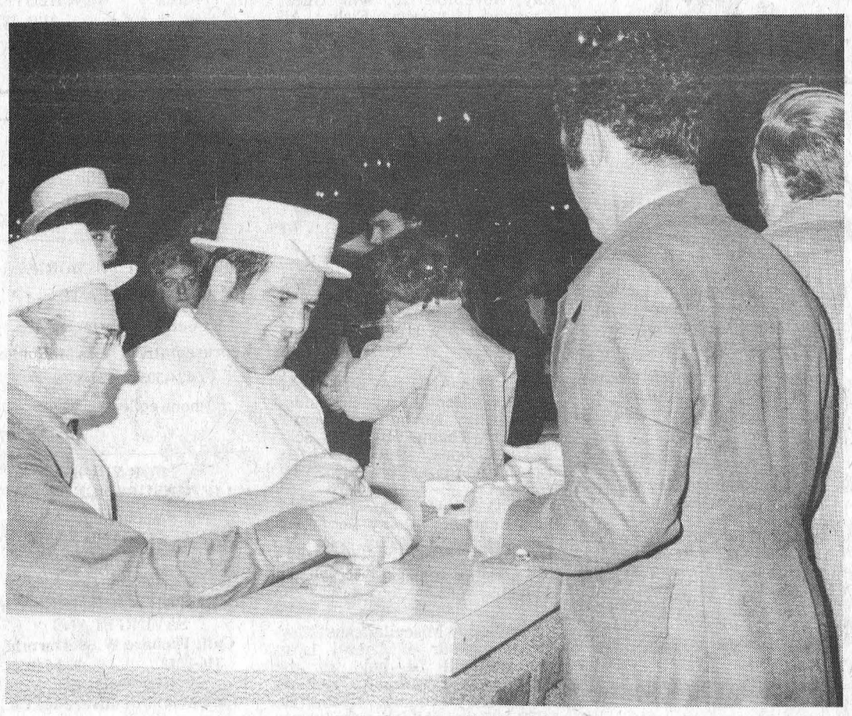

Albert Bourdeau, in the centre of the above photo, was in charge of advertising for the Oyster Supper and Albert was at the door last Friday evening to recieve back the tickets he had handed out. On the left helping out is Aurelle Bourdeau. — Staff Photo.

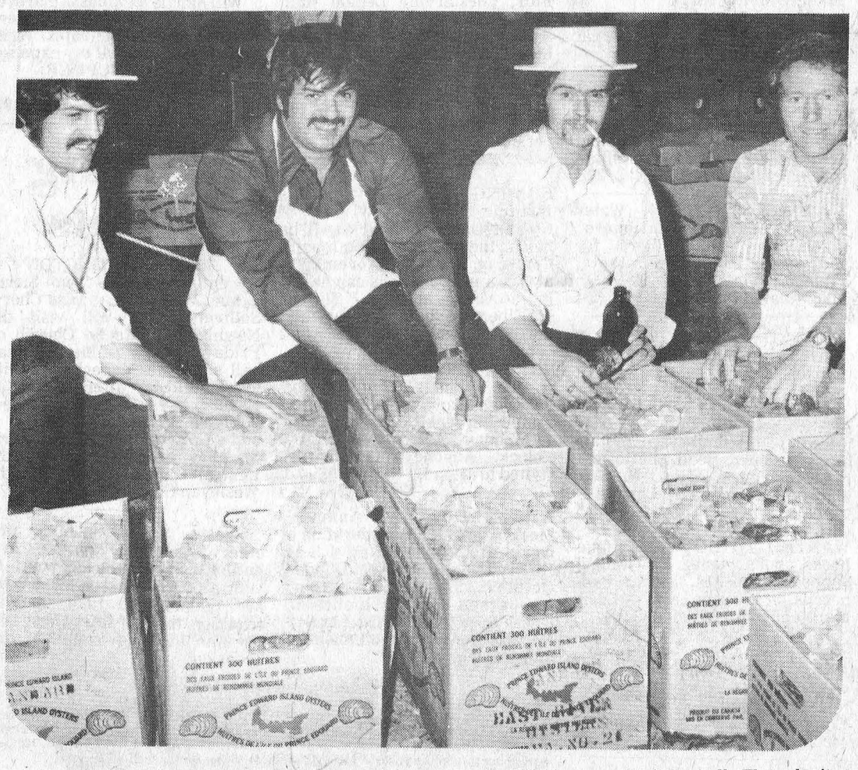

To make something go someone always had to be in the background. The four lads here had the job of taking the oysters from the boxes, rinsing them off and carrying them to the kitchen. The washing operation was taking place in the basement of the hall. They don't look all that upset with their job. From the left in the bottom photo are: Roger Perras, Lucien Clement, Claude Brisson and Maurice Lemieux. — Staff Photo.

Embrun Panthers split week-end games lose to Gatineau, down Gananoque 4-2 Sunday

Embrun Panthers, who toil in the Ottawa District Senior Hockey League, started action last Friday evening for season 1975-76. Their always tough rivals in other years, Gatineau, came up with a good game last Friday at home. And when the final buzzer sounded Embrun found themselves on the short end of an 8-2 score.

As many Embrun fans already know the Panthers are noted for coming through when it counts, and at season end are usually right in the thick of things.

The Panthers opened at home on Sunday afternoon in a 2 p.m. game. Following some official ceremonies before the game, the players settled to the task at hand and downed Gananoque, newcomers to the league, by a score of 4-2. Team officials were pleased with the fan support for the opening home game, as they reported between 250 to 300 out for the action.

Dave Dickson has worn an Embrun Panther sweater for some years and it seems appropriate that he drove home the first goal on Sunday afternoon. Dave's efforts were somewhat tarnished when his brother, who plays for Gananoque, scored the goal for his team. The early going on Sunday afternoon played to the Dickson brothers. Other marksmen on Sunday for Embrun were — John Bonnar on a solo effort, Wayne Reid and Ken Kelly from Scott Henderson and Ken Quaile.

Eighteen penalties were called on Sunday with each team taking nine. Embrun took a major for high sticking.

Almost up to the opening of action in the Ottawa District Senior Hockey League it was assumed that Renfrew would again ice a team, as in other years. At the last moment Renfrew has been pulled and Petawawa has taken their spot for the season.

If you have one of the Labatt's schedules in your pocket it might be a good idea to scratch the name of Renfrew and replace it with Petawawa.



The Embrun Panthers played host to Gananoque in the first game of the season last Sunday afternoon at the Embrun arena. The league which boasts exciting hockey throughout the entire season began the 1975-76 season a few weeks early. Above, Mike Murray, President of the Embrun Panthers Club and Roxanne Lafortune, 14-year-old daughter of John Paul Lafortune, Sec.-Treas. of the club drop the puck for the official opening. Facing off for the ceremony are the team captains Ross Mangan, left and Steve Wormath of the Panthers. — Staff Photo.

PORK HOCKS, lb. 59c
ROUND STEAK, lb. $1.49
BABY BEEF LIVER, lb. 49c
GROUND SUET, lb. 39c
MAPLE LEAF SMOKED COTTAGE ROLL lb. $1.59

EARL'S MEATS
Phone 448-2324 Chesterville, Ont.

WINTER TIRE DISCOUNTS
ON FIRST LINE 4-PLY POLYESTER WHITEWALL SNOW TIRES

600-13 List $32.65 ..... Now Only $23.00
650-13 List $33.15 ..... Now Only $29.00
700-13 List $34.65 ..... Now Only $26.00
D78-14-15 List $35.10 ..... Now Only $27.00
E78-14-15 List $36.20 ..... Now Only $28.00
F78-14-15 List $38.55 ..... Now Only $29.00
G78-14-15 List $43.60 ..... Now Only $32.00
H78-14-15 List $47.50 ..... Now Only $34.00
L78-14-15 List $61.00 ..... Now Only $40.00

Also
Radial Snow Tires
On Hand At Big Savings



Free Balancing
Free Installation

Extra Special
anti-freeze Permanent Type Grade A
$5.95 gal.
Shop where there is always a discount
"The Tire People"
PINKUS
Salvage And Auto Parts Limited
PHONE 535-2759 WILLIAMSBURG

we're high on quality low on price
Eggs, dozen / 79c
Bacon, 1 lb. pkg. / $2.05
AVOCADOS
WE STOCK MAGAZINES, POCKET NOVELS, COMIC BOOKS, TV GUIDES AND NEWSPAPERS
CY'S PRODUCE MARKET
Chesterville ● Queen Street ● 448-3212

AT FULTON BROS.
Anybody can shop and save!



PEPSI COLA SOFT DRINK 24 10-fl. oz. tins $3.59
YORK CREAM CORN OR PEAS 4-10 fl. oz. tins $1.00
RIVIERA SLICED MUSHROOMS 10 fl. oz. jar 55c
MANZANILLA OLIVES, 12 fl. oz. jar 87c
SOCKEYE SALMON, 7¾ oz. tin $1.35

DAVID MAPLE LEAF COOKIES 16 oz. bag 79c
VALENCIA ORANGES, size 113, doz. 89c
MARSHMALLOWS, 10 oz. bag 49c
PLANTERS PEANUTS, 16 oz. bag 89c
DELICIOUS APPLES, 3 lb. bag 59c
PEPPER SQUASH, ea. 25c
COOKING ONIONS, 10 lb. bag 99c
TUFFY GARBAGE BAGS, 2 pkgs. of 10 ..... $1.00
CREST GIANT TOOTHPASTE 50 ml. tube 75c
NOXZEMA, 4 oz. jar 99c
LAVO LIQUID BLEACH 128 fl. oz. cont. 69c
SUNLIGHT POWDERED DETERGENT 5 lb. box $1.99
STUART HOUSE ALUMINUM 12" FOIL WRAP, 25 ft. roll 47c
SNOWCAP FROZEN HASHBROWN POTATOES, 4 2-lb. bags $1.00
YORK FROZEN MEAT PIES 3 8-oz. pies $1.00
MIR LIQUID DETERGENT 2 24-fl. oz. conts. 88c
KRAFT SMOOTH PEANUT BUTTER 1½ lb. jar 79c
MOM'S MARGARINE 3 1-lb. prints $1.00

MEATS
BUDGET BEEF
BOLOGNA, MARY MILES, lb. 49c
BEEF LOIN SIRLOIN STEAK, lb. $1.49
FRESH CHIKEN LEGS, BACKS ATTACHED, lb. $1.09
FROZEN NUTRITIOUS SLICED BEEF LIVER, lb. 48c
FRESH CHICKEN BREASTS, lb. $1.19
SCHNEIDERS, MACARONI & CHEESE OR CHICKEN LOAF, 6 oz. pkg. 54c
SCHNEIDERS, FROZEN HAMBURG PATTIES, lb. 95c
BUDGET BEEF, BEEF TENDERLOIN, lb. $3.47
MAPLE LEAF, GOLDEN FRY SAUSAGE, lb. $1.19
SCHNEIDERS, SLICED COOKED HAM, 6 oz. pkg. $1.09
SCHNEIDERS, RED HOT WEINERS, lb. 95c

FULTON BROS.
LIMITED
HOME HARDWARE, ELECTRICAL APPLIANCES
Grocery & Home Hardware 448-2345
Electrical Department 448-2195

CROWDER
MONUMENTS
WILLIAMSBURG
CEMETERY
(DWIGHT CROWDER, PROP.)
... where one of the best can be bought for less!
LETTERING
535-2683
March 1976

ESTD 1905
BROWNLEE
Funeral Home
Finch, Ontario
AMBULANCE
SERVICE
984-2234
46tf

BE SURE TO VISIT
DEE-J RESTAURANT
In Finch

FOR FOOD AT ITS BEST
OPEN
SUNDAY — 11 a.m.-9 p.m.
MON. — THURS.
7:30 a.m. — 9:00 p.m.
FRIDAY — 7:30 a.m.-11 p.m.
SATURDAY — 11 a.m.-11 p.m.

BACKHOE SERVICE and TRUCKING
R. Van Gilst
774-3311

Vice & Craig Ltd.
FUNERAL HOMES
METCALFE, WINCHESTER AND CHESTERVILLE
774-2120
one convenient phone number serves all three locations

WANTED.
USED RIFLES & SHOTGUNS
WE BUY
SELL • TRADE
L & M GUNS
1 mile South of St. Andrew's on Highway 138
932-5583 26tf

RAYMOND PROVOST CARTAGE CO. LTD.
Sand and Gravel
Top Soil and Fill
Crysler, Ont.
Phone: 987-2118
32tf

Classified advertising

Dial — 448-2144 or 448-2137 for Want Ad Service

FOR SALE

FOR SALE — Cedar Hedging, 3 ft. $1.00; 4 ft. $1.25; 5 ft. $1.50; over 5 ft. $2.00, also planted at 50c foot. Free delivery, 658-5213. 33tf

FOR SALE — DeLaval Pipeline Milkers; new and used Bulk Tanks, Vacuum Pumps, Pail Milkers and other Dairy Equipment. — Murphy Sales and Service, Garry Murphy, Brinston, 652-4713, evenings 535-2192. 25tf

FOR SALE — Government inspected sides of beef, and sides of pork available. Cut and wrapped for freezer. — Earl's Meats, 448-2324, Chesterville. 46tf

FOR SALE — 14' x 68' Mobile Home, new, fully furnished; 12' x 68' Mobile Home, new, fully furnished. May be seen at Springholm Park, by appointment. Can be set up in Park or delivered to your lot. 57' x 10' Mobile Home (Champion), used, fully furnished, ideal for cottage or home. — Irwin Holmes, 774-2434, if no answer try 774-5407. 44tf

FOR SALE — Ocean view and bay Frontage, Yarmouth, N.S., 3.5 acres with 200' of paved road frontage and 350' on bay with spectacular view, $5,500. — 1-613-828-3461. 8-5

FOR SALE — Baled Hay and Straw delivered — Jean-Paul Larocque, Alfred, Ont., 613-679-2734. 46tf

FOR SALE — Homelite Chain Saws, New and used; good stock of parts; chain on hand. Mechanic on duty. — R. H. Beckstead, I.H. Parts, Sales and Service, Williamsburg, 535-2103. 46tf

GENERAL WELDING, IRON WORK AND RAILINGS — Contact Casey Tym, 2½ miles North of Chesterville, on paved road. — 448-3188. 46tf

FOR SALE — Baled Hay and Straw, delivered — Andre Pare, 679-2303. 47tf

FOR SALE — 18 Steel Stanchions. — Leo Mesman, 774-6634. 7-1

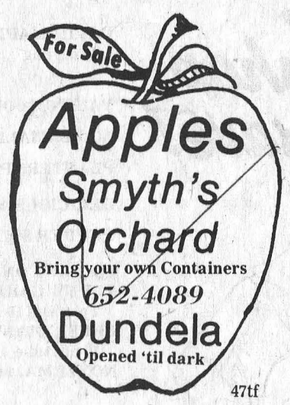

47tf

SALE — We are overstocked with certain sizes and patterns of some Children's Sweaters. First quality, $1.98 each; substandards, $1.29 each. — D. and K. Fabrics, Morrisburg Mall. 7-5

GIFT CERTIFICATES — Why not Give a Gift Certificate for that special occasion. D. and K. Fabrics, Morrisburg Mall. 7-5

FOR SALE — Fresh Shop Hogs, by the side, 60-75 lb. avg., 99c lb., cut and wrapped for freezer. — Country Meat Market, Dunbar, 448-2123. 19tf

FOR SALE — Hydro Poles, 30 ft. and 35 ft.; Fence Posts, different sizes; Anchor Posts; Corn Crib Poles, Braces. W. J. McDonald, 932-2735. 47tf

FOR SALE — Nor-Can Plows; Plow Points for most makes of plows; Nor-Can Plow Points in stock. — 932-2481, Robertson Farm Equipment, 3058 Pitt Street, Cornwall. Oct. 75

FOR SALE — Snow Plow Equipment, Frink V-Plow, Frink One-way with Wing to match either plow; Wing Standout, hydraulic pump and mounting brackets and all necessary hoses. All you need is the truck. Ken Crump, Osgoode, Box 22, 826-2612. 8-5

FOR SALE — Fencing Material. — Contact CIL Agromart, Highway 43, Kemptville, 258-2613, 258-5123. 8-4

FOR SALE — Pair of Tack Skates, used one season, size 5½. — 448-2332. 7-2

STOCK REDUCTION SALE — At Ormond General Store. Cec and Isobel are preparing for a stock reduction sale. The store will be open Monday to Friday 8 a.m. to 6 p.m.; Saturday to 6 p.m. This course of action is due to illness. Your business will be appreciated. Sale Specials will be announced as we progress. Specials! Specials! every day. 8-2

FOR SALE — Outside Barn Planks. Can be used for recreation rooms. — 448-2315. 7

FOR SALE — Mixed Slab Wood. $5.00 per cord. — 984-2859. 8-4

FOR SALE — 10 oz. Waterproof Duck Tarpaulins, available in a variety of sizes. — Contact CIL Agromart, Highway 43, Kemptville, 258-2613, 258-5123. 8-4

FOR SALE — 950 lbs. capacity 3-pt. hitch Fertilizer Spreaders, $295.00, while present supplies last. — Contact CIL Agromart, Highway 43, Kemptville, 258-2613, 258-5123. 8-4

FOR SALE — J. and M. Cravity Boxes and Wagons. — Contact CIL Agromart, Highway 43, Kemptville, 258-2613, 258-5123. 8-4

FOR SALE — Assorted sizes and thicknesses of Milrol Plastic, full rolls only. — Contact CIL Agromart, Highway 43, Kemptville, 258-2613, 258-5123. 8-4

FOR SALE — Registered Jersey Cow; Milking Outfit; Can Deliver, Round Leather Western Bridle, new. — 989-5446, Evenings. 7-2

FOR SALE — Olympic Ski Doo 400, less than 100 hours on machine; white Stove, good working condition, $75.00 — 987-2848. 7-2

FOR SALE — Combination Electric Range and Oil Burner, good condition. — 448-2903 (after 5 p.m.) 7-2

FOR SALE — Registered Silver Toy Poodle Puppies, 8 weeks old. $100.00. — 774-5250. 7-2

FOR SALE — Dry shelled Corn, Barley or Wheat, $6.00 per cwt.; Ground Corn, Barley and Wheat, mixed, $6.50 per cwt — Geo. Crites, Maxville, 527-5393. 6tf

FOR SALE — 1971 GMC ½-ton Truck with insulated top, used as a private vehicle only; also quantity of good quality Hay. — 821-1673. 7-1

SELL OR TRADE — Ski Doo or Ski Boose. Excellent condition. Will sell or trade for motorcycle. — 448-2351. 7-1

FOR SALE — 2 pair of Girls' Skates, size 8 and 10, $5.00 each; Boy's 3-piece Polyester Knit Suit, size 18, $10.00; 4 Long Dresses, size 14, $5.00 each; Brown Borg Coat, size 18, $5.00. — 448-2783 after 5 p.m. 8-2

FOR SALE — 1973 Vega GT, good condition, reasonably priced. — 987-2805 after 6 p.m. 7-1

FOR SALE — German Sheppard Dogs, 7 months old; also other Pups, 5 months old. 984-2573. 9

MOBILE HOME FOR SALE — Twin Elm Mobile Home Court, 5 new 3-bedroom Mobile Homes, reduced prices from October 15 to November 15, complete financing available, also $2,000 Home Grant for first-time home buyers. 3 serviced lots available. — Contact Rose Gorgan, 537-2165 or 537-2689. 10-4

FOR SALE — 1973 Ford Torino, fully powered, good condition. Will stand safety check. — 987-5427

HONEY FOR SALE — After 4 p.m. only. — Termeer's Apiaries, Finch, 984-2890. 8-2

FOR SALE — 2-year-old Holstein Bull; Yearling Holstein Heifers and Steers; 2-year-old Ayrshire Steers. — Bill Sanderson, Newington, 984-2897. 8-2

FOR SALE — Belarus four-wheel Drive Tractor, 800 hours, like new; 3-furrow International Trip-beam Plow; 2-furrow International Drag Plow; Allis Chalmers Tractor Rake, one year old. — 346-5568. 8-2

FOR SALE — 2-year-old Hereford Cow with April Calf. — 984-2911. 7-1

FOR SALE OR LEASE — Three Riding Horses for sale, or riding privileges in exchange for board. Take one or all. — Bogart Motor Sales, Chesterville, 448-2488. 7-1

FOR SALE — 30-30, 30-06, 243 and 308 Rifles, Pumps and Automatic Shotguns. Hunting Licences. — Dwayne Gillard, 537-2790. 8-2

FOR SALE — Two Snow Tires on 14-inch wheels; 200-gallon Oil Tank containing 150 gallons of stove oil. — 987-5366. 7-1

FOR SALE — 2-piece Chesterfield Suite; Boy's Skates, size 1. Both in excellent condition. — 448-3390 after 5 p.m. 8

FOR SALE — 1973 4-door HT Pontiac Parisienne, good condition. Priced to sell, 984-2909. 8-2

FOR RENT

FOR RENT — One and Two-bedroom Apartments. Available Nov. 1. — Louis Moriarty, 448-2043. 7tf

RENTAL EQUIPMENT — Bulldozers, Loaders, Backhoe, Air Compressor, Trucks, Gravel, Crushed Stone and Fill. — Sullivan Bros. Ltd., 448-2332. 42tf

FOR SALE

FOR SALE — Jutras Manure Stacker; 400 Free-air Ski-Doo. — 984-2208. 7-1

FOR SALE — 4 First-calf Holstein Heifers, rising 3 years; 3 close up. — Glenn McMillan, 448-2661. 7-1

FOR SALE — Citron. — 537-2327. 7-1

HOUSE FOR SALE — On a large lot in the Village of Finch, newly renovated, 1½ storey, three bedrooms with family room annex. New heating and water systems. Immediate possession. — Call Wallace Morris, Finch, 613-984-2227, Sauve Real Estate, Realtor 613-525-2940. 8-2

IN MEMORIAMS

IN MEMORIAM

BAILEY — In loving memory of a dear husband and father, Bill Bailey, who passed away October 23, 1971.
Peacefully sleeping, resting at last,
The world's weary troubles and trials are past,
In silence he suffered, in patience he bore,
Till God called him home to suffer no more.
Sadly missed by Lois, Charles and Steven 7

IN MEMORIAM

WHEELER — In loving memory of a dear father, Edward, who passed away October 31, 1973.
There's a road that's named Remembrance,
Where our thoughts and memories meet,
We often take that road in thought,
To loved ones we can't meet.
So at the beginning of the twilight
When sunset flames the sky,
We think of you with broken hearts,
And happy days gone by.
Though it's only a cluster of memories,
Sprinkled with a million tears,
We wish that God had spared you,
For just a few more years.
Ever remembered by his Ever remembered by his daughter Aurea, Terry Chambers and family 7-1

IN MEMORIAM

WHEELER — In loving memory of a dear brother, Dwaine, who passed away October 6, 1973.
Two long and lonely years have passed,
Since our great sorrow fell,
The shock that we received that day,
We still remember well.
The parting was so sudden,
We often wonder why,
To us the hardest part of all,
You never said goodbye,
Our hearts still ache with sadness
And silent tears will flow,
For what it meant to lose you,
No one will ever know.
Our family chain has been broken now,
And nothing seems the same,
But as God calls us one by one,
The chain will link again.
Ever remembered by his sister Aurea, Terry Chambers and family 7-1

IN MEMORIAM

In memory of a dear wife and mother, Eva Hayes, who passed away on October 20th, 1969.
God took her home, it was His will,
But in our hearts we love her still;
Her memory is as dear today,
As in the hour she passed away.
We often sit and think of her,
When we are all alone,
For memory is the only friend,
That grief can call its own
The Hayes family 7-1

IN MEMORIAM

BAILEY — In loving memory of a dear father, Bill Bailey, who passed away October 23, 1971.
A light is from our household gone,
A voice we loved is stilled,
A place is vacant in our home,
Which never can be filled.
Some may think you are forgotten,
Though on earth you are no more,
But in memory you are with us,
As you always were before.
Dianne and Joe 7

ATTENTION
FARMERS — DEALERS
PUBLIC

This is a reminder by the O.D.E.A. (Ottawa District Equipment Auctions) Our third monthly consignment auction sales of farm machinery and equipment will be held:
SATURDAY, OCTOBER 25, 1975
LOCATED AT: LEO'S LIVESTOCK EXCHANGE LTD.
Highway 31, Greely, Ont.
(10 miles south of Ottawa)
Tel: (613) 821-2634 or 822-1351
Note: Monday to Friday till 6:00 p.m. to receive your equipment.
Sale starting at 10:00 a.m.
Restaurant on the grounds.
TRACTORS SELLING AT: 1:30 P.M.
EVERYONE WELCOME 7-1

NOTICES

ALCOHOLICS ANNONYMOUS — Do you have a desire to do something about your drinking? There are no dues or fees for AA membership, the only requirement is a desire to stop drinking. For Information concerning AA or Alanon (Families of Alcholics) call 448-2986 or 984-2708 or write Box 559, Winchester. 39tf

CUSTOM SLAUGHTERING — Cut, wrapped and frozen. Phone for appointment. — Earl's Meats, Chesterville, 448-2324. 8tf

NEW AND USED BULK TANKS, SALES AND SERVICE — 300, 400, 500, 600 gals., and up; Surge Buckets; Vacuum Pumps, large and small; Dumping Stations; Water Bowls. — Peter Babcock, 448-2909, Shop 448-2752. 46tf

STEAM CLEANING — Carpet and Upholstery cleaning. Free estimates. — Phone anytime, 984-2777. 39tf

WELDING — Electric and Gas Welding, gas tanks, cast iron, ornamental iron work, cattle equipment ect. Now operating on a full time basis. — Harvey Locke, R. R. 2 Ingleside, 537-2606. 1tf

AN INVITATION

Come and visit us in our new and larger store, 2 doors from the Morrisburg Bakery on the Mall. Check our ads on this page for special sale items.
D. AND K. FABRICS
Morrisburg Mall 7-5

LARGE VARIETY — Of Afgan, Crewel and Needlepoint Kits now in stock. — D. and K. Fabrics, Morrisburg Mall. 7-5

OPPORTUNITY — Exciting New Vacation-Certificates. Nothing like them anywhere. Everybody wants one. Holder receives four days, 3 nights accommodation at U.S. Resort. You select. $100. value. Short resume $5.00 (refundable) brings sample Certinicate, Dealership. Free Details. — Helmut Boettger, 818-16 Ave., N.W., Calgary, Canada. 4tf

NOTICES — Singer - Sales, service or rentals for home service: Call Fabrics Unlimited, 774-2207. Shop service or demonstration at the Fabric Shop, 125 Main St., Kemptville, Saturday between 11 and 4. Minor tune-ups. While you wait. — 258-3139. 4tf

FOUND — Young black and white male Collie Dog. — Grant Gallinger, R. R. 2, Ingleside, 537-2191. 7-1

LOST — Brown, white and black small Dog, named 'Happy'. Followed Walkers to Chesterville on Saturday. Finder please return to Wm. Servage, Chesterville. 7-1

NOTICE — To all Girls interested in playing Broomball, there will be a registration on Thursday, October 23, at the Chesterville arena, from 6-8 p.m. 7-1

FOUND — White Dog with Brown spots, female, in the vicinity of Brinston — 989-5443. 7

CONSEIL D'EDUCATION DES COMTES DE STORMONT, DUNDAS & GLENGARRY
COUNTY BOARD OF EDUCATION
requires immediately
GRADE 1 TEACHER
For period November 3rd, 1975 to February 27th, 1976
at
DIXON'S CORNERS PUBLIC SCHOOL
Written applications will be received by:
Mrs. Mabel Whitteker,
Principal,
Dixon's Corners Public School,
R. R. 2,
Brinston, Ontario.
K6H 5R6
Tel: (613) 652-4922
S. W. Libbey,
Chairman.
T. R. Leger,
Director. 8-2

NOTICE TO CREDITORS

In the Estate of James Kidd Duncan, Mechanic, Deceased.
All persons having claims against the Estate of James Kidd Duncan, late of the Village of Chesterville, in the Province of Ontario who died on or about the 4th day of January, 1975 are hereby notified to send particulars of same to the undersigned on or before November 17, 1975 after which date the Estate will be distributed, with regard only to the claims of which the undersigned shall have notice, and the undersigned will not be liable to any person of whose claim they shall not then have notice.
Dated at Ottawa, this 15th day of October, 1975.
William James Graham Duncan & Garry Robert Wesley Duncan
Executors, by their solicitors Doraty & Kebe, 39 Highway 7 Suite 255, Bell Mews Plaza, Ottawa, Ontario. 7-1

CONSEIL D'EDUCATION DES COMTES DE STORMONT, DUNDAS & GLENGARRY
COUNTY BOARD OF EDUCATION
Requires immediately
CLERK — TYPIST
(Bilingual)
This is a Group 1 position
Salary Scale $5,662 — $7,252
Hours of Work: 35 hours per week
General Duties of the position:
— Help in General Office Procedures
at
ECOLE SECONDAIRE TAGWI SECONDARY SCHOOL
Written applications will be received by:
Mr. G. Metivier
Principal
Ecole secondaire Tagwi
Secondary School
R. R. 1
Avonmore, Ontario K0C 1C0
Tel: (613) 346-2122
S. W. Libbey,
Chairman.
T. R. Leger,
Director. 7-1

WANTED

HELP WANTED — Cleaning help wanted, preferably couple. — Apply in person to the Pioneer Hotel, Williamsburg. 7tf

RUG CLEANING — Special Deep Steam Extraction. — James A. Beattie, P.O. Box 621, Winchester, Ontario. — 774-3135. 32tf

BULK MILK TANKS — Sales and Service — R. Keith MacMillan, Finch, 984-2844. 27tf

SALES & SERVICE — Water Pumps; Water Conditioners; Chlorinators and Filters for sediment, odour and taste. Plumbing Supplies. — R. Keith MacMillan, Finch, 984-2844. 27tf

WANTED TO BUY — Used Furniture, pocket book novels. — Martelle Used Furniture, 25 Pitt St., Cornwall, 932-3151 24tf

ARTICLES WANTED — Top prices paid for scrap metal, brass, copper, lead, batteries, radiators, paper. — L. R. Bell and Son, 840 Amelia St. Cornwall, 933-1119. 43tf

WANTED TO BUY — Antique books, dolls, tools, oil lamps, cupboards, dishes, corner cupboards, brass beds, etc. — Cecil MacNabb, Morewood, 448-2047. 31tf

HELP WANTED — Person to work in Stockroom, male or female. Apply Byers Farm Equipment, Chesterville, Ont., — 448-2185. 4tf

WANTED — Pianos, almost any condition. Will pay cash and pick up. — 448-3245. 7-4

WANTED — Help for Butcher Shop. Contact Earl's Meats, 448-2324 or 448-2336. 4tf

COMING EVENTS

TEA AND BAZAAR — Morewood United Church Woman invite you to their Annual Bazaar on Saturday, November 1, 2 p.m. to 5 p.m. in the Church Hall. Novelties, nearly-new clothing, food. Admission 50c. 8-2

HALLOWE'EN PARTY — For the children, Finch Community Centre, Friday, October 31, 7:30 p.m. Refreshments and prizes. 8-2

MASQUERADE DANCE — Sponsored by St.Catherine's C.W.L., Metcalfe, will be held on Saturday, November 1, in the Metcalfe Community Centre, dancing from 9-1. Music by Sylvester MacDonald and His County Clansmen. Costume Prizes. Admission by ticket only, $2.50 per person. Tickets available by phoning 821-1610. 8-2

NOTICE — The Brownies will be canvassing Chesterville Village on October 29th for UNICEF. Please have your pennies ready to support this worthwhile cause. 7-1

RUMMAGE SALE — Royal Canadian Legion, Branch 536, Williamsburg, Ontario, Bouck's Hill, Saturday, October 25, at 10 a.m. 7-1

HALLOWE'EN DANCE — Saturday, November 1, 1975, Williamsburg Legion Hall, Bouck's Hill. Music by Bill Beckstead. Dancing 9-1. Come in costume. 8-2

REGULAR MEETING — The Regular Meeting of Chesterville W.I. will be held on Monday, October 27 at 8 p.m. in the Institute Room. Mr. D. C. Hunter, of Morewood, will speak on the topic "Dundas — Glimpses Past and Present." We welcome anyone interested in the history of our county. 7-1

NOTICE

CONSEIL D'EDUCATION DES COMTES DE STORMONT, DUNDAS & GLENGARRY
COUNTY BOARD OF EDUCATION
Requires immediately
CLERK — TYPIST
(Bilingual)
This is a Group 1 position
Salary Scale $5,662 — $7,252
Hours of Work: 35 hours per week
General Duties of the position:
— Help in General Office Procedures
at
ECOLE SECONDAIRE TAGWI SECONDARY SCHOOL
Written applications will be received by:
Mr. G. Metivier
Principal
Ecole secondaire Tagwi
Secondary School
R. R. 1
Avonmore, Ontario K0C 1C0
Tel: (613) 346-2122
S. W. Libbey,
Chairman.
T. R. Leger,
Director. 7-1

BINGOS — Royal Canadian Legion, Branch 538, Williamsburg, Ont. will hold Cash Bingos every Wednesday night starting October 8, at 8:00 p.m. at Boucks Hill. 2tf

BINGO — Will be held in Chesterville Legion Hall every Wednesday starting September 24, at 8 p.m. sharp. 3 specials, Share-The-Wealth, Winner-Take-All, $300.00 progressive Jackpot. $1.00 at door. 2tf

TEA AND BAZAAR — St. Lukes Presbyterian Church, Finch, invites you to their Annual Tea and Bazaar Saturday, October 25th in Church Hall. Admission $1.00. 7-2

FIREMEN'S BALL — Sponsored by Chesterville Volunteer Fire Department, Chesterville Community Hall, Saturday, November 8, 1975, 9-1. Music by Glen Cochrane. Tickets $2.00 each. "Support Your Volunteer Fire Department". 7-3

25TH ANNIVERSARY — Neighbours, friends and relatives of Mr. and Mrs. Nick Beuman are invited to join them in celebrating their 25th Anniversary in Winchester Community Centre on Saturday, October 25th. Music from 9-1. Refreshments and lunch available. 7

HUNTERS' STAG — Canadian Legion, Chesterville, Friday, October 24, 1975. Films and refreshments. 7-2

CHESTERVILLE LEGION — Will hold Social Evening, November 1, 1975. Frances Merkley. 8-2

50TH ANNIVERSARY CELEBRATIONS — Morrisburg and District Canadian Club, 50th Anniversary Celebrations will be held on the following dates: Tuesday, October 28, 1975, Guest Speaker, Louise Holmes; Thursday, November 20, 1975, Guest Speaker, Dr. George Fisher. All members, guests and interested people are invited to attend. 8-2

EUCHRE PARTY — To be held in the Morewood Senior Public School on Friday, October 24 at 8 p.m. All proceeds in aid of the newly formed Recreation Association. Sponsored by the Morewood W. I. Everyone welcome. Come and bring a friend. Prizes. 7-1

MISCELLANEOUS SHOWER — In honour of Dianna St. Pierre will be held in the Berwick Community Hall on Wednesday, November 5 at 8 p.m. Everyone welcome. 7-1

FALL TEA AND BAZAAR — At Trinity United Church, Ingleside on Saturday, November 1, from 2 to 5 p.m. Theme "Birthday 50". Baked Goods, Sewing, Gifts, Plants and Prizes. Tea $1.00. 8-2

MIXED STAG — In honour of Lois Hehir and Monty Daye will be held on Saturday evening, November 8, 1975 at the Villa Nova Hotel, Ingleside. Everyone welcome. 9

SHOWER — Miscellaneous Shower in honour of Cheryl Lynn Heagle will be held in the Osnabruck Community Hall on Wednesday evening, October 29, 1975 at 8 p.m. All ladies welcome. Ladies please bring lunch. 7-1

FAIR — Annual Art and Craft Fair, Chesterville Legion Hall, October 25 and 26, 1-5 p.m. Bake Sale. Admission 50c. Sponsored by A.C.W. 7-1

FOLK SCHOOL — October 24, 25, and 26, St. Mary's School, Morrisburg. Admission $2.00 per person. — For information call 543-2279 or 543-2375. 7-1

COMING UP — Women's Institute Nearly New Sale of Clothing and other articles will be held in the Avonmore Community Centre on Saturday, November 1 at 9:30 a.m. Donations can be left in advance at Mrs. Clifford McElheran's home. Coffee and donuts will be available. 8-2

NOTICE — The Annual Meeting of the Dundas Unit of the Canadian Cancer Society to be held in Berwick Community Hall on Monday, November 3rd, at 8 o'clock. Anyone interested is invited to attend. 7-1

A REMINDER — Annual Meeting of Dundas Federation of Agriculture, including I.S.M. Region of East and West Dundas, October 29, 1975, 8 p.m., Henderson Hall, Winchester. Guest Speaker Mr. Ed Lumley, MP Stormont-Dundas. Lunch. All interested invited. 7-1

CLASSIFIED ADVERTISING RATES

FOR SALE, FOR RENT, HELP WANTED, ETC.; MARRIAGE, ENGAGEMENTS and COMING EVENTS - 18c a line counting five words to the line, minimum $1.25 first insertion. Subsequent insertions at 16c a line, with a $1.10 minimum. CARDS OF THANKS, 18c per 5-word line, minimum $1.25. IN MEMORIAMS, $1.25 plus 60c for each 4-line verse.

The Advertiser agrees that the publisher shall not be liable for damages arising out of errors in advertisements beyond the amount paid for the space actually occupied by the portion of the advertisement in which the error occurred whether such error is due to the negligence of the publisher's servants or otherwise, and there shall be no liability for non-insertion of any advertisement beyond the amount paid for such advertisement.

Professional Directory

MEALS-ON-WHEELS
For information on the Meals-on-wheels Service, Phone:
Mrs Murray Duncan, 448-3314
Mrs F. M. Cass, 448-2674
Oct. 75

FRED S. COONS
Fire, Auto, Casualty and Life Insurance
Chesterville **448-2398**
Nov. 1975

JAMES R. MORAN
Life Assurance, Disability Income
Registered Retirement Plans
Family Plans
GREAT WEST LIFE CO.
College St. Chesterville, Ont.
PHONE: 448-2834
Sept. '75

CLEMENT INSURANCE AGENCY
Since 1893
GENERAL INSURANCE
Our knowledge and experience in Insurance enables us to give you first class, prompt, efficient service.
JOHN CLEMENT
Chesterville **Ph: 448-2598**
December, 1975

LICENSED AUCTIONEER
I solicit your attention:
I can give you a Complete Business-Like Sale Management Service. Costs no more.
R. HAROLD BROWN
Cornwall, R.R.2
Phone 932-7925 Area Code 613
March 1976

JACK H. BUSH
GENERAL INSURANCE AGENT
Automobile
Fire — Casualty
Farm Mutuals
Avonmore and Finch, Ont.
June 1975

HAROLD D. POAPST
Insurance and Real Estate Broker
Representative
Grenville Insurance Co.
Automobile, Fire, Casualty, etc.
Phone Us Collect
PH. 774-2602 WINCHESTER
Aug. 1975

BICCUM AND McINTOSH LTD.
FOR COMPLETE INSURANCE SERVICE
Fire — Casualty — Life
Phone Collect
Chesterville
Phone 448-2854
Oct. 1975

BROCKVILLE MEMORIALS
MONUMENTS
Cemetery Lettering
Representative: Ross McConnell
342-4505 or 774-3349
Phone collect or write
March 1975

FOR YOUR LIFE INSURANCE NEEDS
including
MORTGAGE AND FAMILY PLANS
ALSO:
REGISTERED RETIREMENT SAVING PLANS
Call: Richard W. McDermid
346-2212 932-7495
Representing
Industrial Life Insurance Co.

LICENSED AUCTIONEER
Will handle all kinds of Farm or Household Auctions. Guaranteed results. Reasonable rates. Write or phone for dates at my expense.
DWIGHT TUPPER
CHESTERVILLE, R.R. 1
Dec. 1975

Coming Events

TO VISIT NEWINGTON — Recently returned from Sierra Leone, West Africa, Miss Cheryl Sullivan, R.N., will visit the Newington Wesleyan Church on Friday, October 24. Miss Sullivan will share her experiences with local children after school on Friday. At 7 p.m. there will be a pot-luck supper followed by a slide presentation of her work. She has been on tour of the Central Canada District of the Wesleyan Church. 7-1

Ghosts, witches, goblins and other Trick or Treaters are getting ready for the big haunt. If your a parent with children who are planning to take up the tradition, think of safety first and get into the real 'spirit' of the occasion.

Classified advertising

Dial — 448-2144 or 448-2137 for Want Ad Service

AUCTION SALE

HOUSEHOLD EFFECTS, ANTIQUES, FARM MACHINERY
Lot 6, Sixth Concession of Williamsburg, 3 miles N.W. of Gallingertown and 6 miles East of Williamsburg in the Colquhoun Settlement
SATURDAY, OCTOBER 25, 1975
12:00 Noon

HOUSEHOLD EFFECTS AND ANTIQUES

Renfrew Cook Stove; 4 Oil Spaceheaters; 200 gal. Oil Tank and Oil; Chesterfield and 1 Chair; Floor Lamp; Sideboard; China Cabinet with glass doors; Yukon Heater; Wood or Coal; Int'l Refrigerator, 10 cu. ft.; 3 Washstands; Mirrors; Viewmaster with 75 cards; Westinghouse Dryer; 2 Gramaphones and Records; odd Chairs; Electric Stove, 24", heavy duty; Lawnmover; Television, black and white; Kitchen Cabinet; Coal Oil Heater; Skill Saw; Rangette; Ice Cream Freezer; Sewing Machine; Rocking Chairs; 2 Hand Weed Sprayers; 2 Day Beds; Chest of Drawers; 2 Trunks; Bedding; Beds; 3 Dressers; Pictures; Round Table; 2 Oval Tables; Wicker Chair; Flour and Sugar Box; Round Piano Stool; Medicine Cabinet; Kitchen Cabinet; double Wardrobe with two mirror doors.

MACHINERY

Cockshutt 20 Tractor with 3-pt hitch; M-H 101 Tractor; Cockshutt 60 Tractor, as is; No. 3 M-H Baler; 3 section Drag Harrow; Int'l 14-tooth Cultivator, power lift; 7 foot New Holland Trailer Mower; 2-wheel Trailer; 2 Int'l 2-furrow Trailer Plows; 2 Grain Drills; Grain Binder; Horse Corn Cultivator; Int'l Double Disc; Int'l 4-wheel Manure Spreader; 1000 lb. Scales; Pump jack; 24 foot Pipe Elevator; Side Delivery Rake; 2 drum land Roller; Single Unit Universal type Milker, Pump, ¾ H.P. motor and pipe line; Water Tank; Scraper; Wheelbarrow; Tilto Table Circular Saw and Belt; Electric Fencer; Electric Chain Saw; Homelite Chain Saw; Pioneer Chain Saw; Grease Gun; Grass Scythe; Vice; Bicycle; Emery Stone and Motor; Rotary Pump; Shallow Well Pump Pressure Tank; quantity of Hay; Many other articles.

TERMS — CASH
PROP: WALTER WATSON
AUCTIONEER: Gordon Ross, 28 Maple Street, Ingleside. — 537-2289

7-2

AUCTION SALE

HOUSEHOLD EFFECTS AND ANTIQUES
The Estate of the late Morton Barkley
5 Miles west of Williamsburg at Dundela
SATURDAY, OCTOBER 25 at 1:00 p.m.

ANTIQUES

6 Kitchen Chairs; 3 Rocking Chairs; Upholstered Arm Chair; Small Chair; Diningroom Table and 6 Chairs; Iron Bed with springs and feather tick; Small square-top Table; 2 Washstands; 9-piece Oak Diningroom Suite; Wash Tub with board and stomper; Silver Coffee Percolator; Wooden Churn; Oak Barrels; Spout for Wooden Pump; Butcher Knife; Picture; 2 Sets of Flat Irons; 2 Iron Pots; Coloured Glass gallon Jars; 2 Coal Oil Lamps; Lantern and Globe; Aladdin Chimney; 2 coloured Dishes; Fish Bowl; Complete set of Dishes; Crocks; Vases; Cream Cans; Bedroom Wash Bowls and Pitchers.

HOUSEHOLD EFFECTS

Barbecue Set; Vacuum Cleaner; 110 Fan; Johnston Outboard Motor. 5 h.p.: Vanity Dresser; Dresser; China Cabinet; Admiral 21" Television; 2 Table Radios; Connor Thermo-Washer; Electric Iron; Superior Rangette; Moffatt Wood and Coal Stove; Davenport, like new; Nassau Lounge; hall Tree; Electric Heater; 3 Electric Toasters; Electric Percolator, new; Set of Cannisters, new; 2 Boudier Lamps, new; Small Stands; Floor Lamp; Desk Lamp; Fern Stand and Light combined; Odd Dishes; Sealers; Blankets and Bedding; 2 Step Ladders; Shovels; Axe; Crowbars; Emery Stone; Garden Rakes, Hoes, etc.; Hand Lawn Mower; 2 Wheelbarrows; 1-ton Scale; Family Scales; Air-cooled Pump; Rubber Mats; Peterborough Cedar-strip Boat with fibre glass bottom complete with Trailer; Many Other Articles too Numerous to Mention.

TERMS — CASH
NOTE — Owner or Auctioneers not responsible for any accidents.
PROP: BRUCE M. BARKLEY
AUCTIONEERS — Hugh Fawcett and Mahlon Zeron

7-2

NOTICE

DIED

Sanders, Mrs. Gertrude Hester, who passed away October 20, 1975, in St. Joseph's Hospital, Brantford, Ontario. Beloved wife of Paul Sanders, formerly of Ottawa and Winchester. Included among the surviving relatives are — Mrs. Alma Elliott, Chesterville, a niece and Wm. Olive, Ottawa, a nephew; also many great nieces and nephews. Cremation at Brantford, burial in Maple Ridge Cemetery.

Mainly About People

The Reverend E. Earle Eaton conducted services at St. Matthew's Lutheran Church in Cornwall last Sunday. Thursday he attended a W.C.T.U. meeting at Winchester.

ENGAGEMENT

Mr. and Mrs. Earl Mills, Avonmore, are pleased to announce the engagement of their daughter, Donna Joan, to John F. Hanley, son of Mr. and Mrs. L. R. Hanley, Bancroft. The wedding will take place on November 29th, 1975 at St. Mark's Anglican Church, Avonmore at 4 p.m.

7

ANNOUNCEMENT

The marriage is announced of Madeline Merkley to Malcolm G. Morrison in Como Lake United Church, Burnaby, B.C. The wedding took place on Saturday, October 18, 1975. Mr. Morrison, formerly of Montreal, is Branch Manager for Can-Car Trailer Division (Hawker Diddley Canada Limited).

7-1

CARDS OF THANKS

CARD OF THANKS

My sincere thanks to relatives, friends and neighbours for their cards, gifts, flowers and visits while I was a patient in Winchester District Memorial Hospital. Special thanks to Dr. Domanka and the nursing staff in, Maternity.

Mrs. Linda Loucks
7-1

CARD OF THANKS

A sincere Thank You to volunteers, donors and all who helped to make our collection blitz a success.

Finch Township School Committee
7-1

CARD OF THANKS

I would like to express my sincerest thanks to all my frriends, neighbours and relatives who were very kind and thoughtful with cards, visits, gifts and flowers, to all who brought my wife to and from the hospital, while I was a patient so long in Winchester Hospital. Also a special thanks to the nursing staff and orderlies of the second floor, to all the clergymen who called and had a prayer, to Dr. Howard Justus and Dr. Slowey, also the ambulance drivers, and the girls who gave me therapy.

George Crawford
7-1

CARD OF THANKS

We would like to thank our family for making our 60th Anniversary such an enjoyable time. Thanks to those who gave gifts and cards and to those who prepared and served a lovely lunch. Special thanks to Mrs. Carl Docksteader for her beautiful flower arrangements. Thanks to all a lovely day.

Mr. and Mrs. Alfred Winters
7-1

CARD OF THANKS

I would like to express my sincerest thanks to all my friends and neighbours and my relatives who were so kind and thoughtful with cards, gifts and flowers while I was a patient in Winchester Hospital. Also special thank you to the nursing staff on second floor and first floor east and Dr. Domanko and Dr. Prims.

Roy Hodgson
7

HELP WANTED

MALE and FEMALE for PLANT WORK
Apply in person to:
Dutch Sash & Door Co. Ltd.
Morewood, Ont.

1tf

ATTENTION FARMERS

We pick up your dead, sick and disabled cows and horses 7 days a week. Prompt service.

Call collect to Herb Loucks Winchester 774-5256 or Machabee Animal Foods Ltd. St. Albert (613) 987-2818

WE DARE TO BE COMPARED



NEW ZEALAND LAMB CHOPS
(5 lb. Tray)
lb. 79c

PRICES EFFECTIVE TO OCTOBER 18th
IN STOCK WELL AGED STEER BEEF

SIDES, lb. 85c
HINDS, lb $1.15
FRONTS, lb. 69c

Cut and Wrapped for Freezer

STORE HOURS
Mondays, Closed; Tuesday to Saturday, 9 a.m. to 5 p.m.

COUNTRY MEAT MARKET
BILL MARCELLUS
Phone: 448-2123
Dunbar, Ont.

REALTOR

Royal Trust

THE SIGN THAT SELLS

Real Estate Ltd. Ottawa

733-9100 224-3950 746-5940

IRWIN HOLMES 774-2434
CLIVE PEARCE 258-2465

Get into business with a challenge of opportunities and comfortable living quarters included. Restaurant, coffee counter, bowling alleys, billiard room and barber shop rental. All in one block deal - owner anxious - health reasons. A.V. 140 - Call Irwin Holmes 774-2434 or 733-9100.

JUST LISTED — DAIRY FARM

Just outside the Village of Winchester. Will sell with 125 acres, 70 Pure Bred Holsteins and nearly new line of farm equipment, or possible to deal for farm properties only. List No. A.V. 220. Call Irwin Holmes 774-2434 or 733-9100.

WELL MAINTAINED OLDER BRICK HOME

On 5 acres, 4 bedrooms, 2 baths, O.F.A. heat, 18' above ground pool. Stone barn and shed. Tractor and garden equipment all for $55,000. Call Irwin Holmes 774-2434 or 733-9100.

SOLD

Older 2 storey Frame Home with 4 bedrooms, bath, O.F.A. heating on lot with 7000 sq. ft. centrally located in Winchester. List A.V. 199. Call Irwin Holmes 774-2434 or 733-9100.

Building lot 100' x 160' just off 31 Highway, severed and surveyed at Winchester Springs. Call Irwin Holmes 774-2434 or 733-9100.

3 other parcels of vacant land - 20 acres, 25 acres and 65 acres. Call Irwin Holmes 774-2434 or 733-9100.

Well drained building lot 200' x 220', fronting on a good road with convenient access to new highway 16. Severence approved, good soil, driveway and culvert installed. Asking $8,500. List W152.

200' x 285' lot, severed and surveyed, just south of Kemptville on the Prescott Road. Good high and dry location. Young trees on the property, access driveway installed. $7,900. List W137.

Choice site 200' x 660' with mature trees, ideal for building, investment or recreation. Located just 3 miles south of Kemptville, convenient to new highway 16. Asking $12,000, with financing available. List W150.

Charming 2 storey 3 bedroom early Ontario home on 8¼ acres, featuring 3 fireplaces, circular staircase, original pine and maple floors, beamed ceilings, 1½ baths, double garage. Completely restored and modernized, a home that must be seen to appreciate its unique character. $95,000. List 1884.

Please call Monday through Saturday, daytime or evenings. Clive Pearce 258-2465 or 224-3950.

Weekly Food Specials

MAPLE LEAF BOLOGNA lb. 59c
MAPLE LEAF SAUSAGES lb. 89c
SILVERWOOD'S ICE CREAM, ½ gal. $1.19
WHITE SUGAR 5 lbs. $1.49
ROBIN HOOD FLOUR 7 lb. bag $1.39
WHITE SWAN TOILET TISSUE, 2 rolls 39c
HALLOWE'EEN CHIPS, 14 10c-bags 99c
HALLOWE'EN CHOCOLATE BARS, 20 10c-bars $1.69

LAFLAMME'S GROCERY
KING STREET
Phone 448-2822

SPRING VALLEY FARMS
Mack James
Carleton Place, Ontario
PRODUCTION SALE
of approximately 85
Head of Registered Polled Herefords
10 Young Herd Sires
SATURDAY NOVEMBER 1, 1975
at 1 p.m.

LEO' LIVESTOCK EXCHANGE, HWY. 31 OTTAWA, ONT.

John W. Joynt
Auctioneer
Catalogues on request

7-1

A complete line of:
• TROPICAL & GOLD FISH SUPPLIES
MARGUERITE'S PET CORNER
CHESTERVILLE
448-2060

GORDON ROSS

AUCTIONEER
SATURDAY, NOV. 1
1:00 p.m.
Raymond Emmell
R.R. 1,
Finch, Ont.
CATTLE & FEED
28 Maple St.
INGLESIDE, ONT.
537-2289

John A. Allison

SUCCESSOR TO
FLOYD FISHER
REAL ESTATE
MORRISBURG
543-2044
FOR SERVICE AND SATISFACTION
Call:
Leon Marcellus
CHESTERVILLE
448-2444

How is Your Piano's Health?

CONSULT THE PIANO DOCTOR FOR

* Major and Minor "Surgery"
* Regular Check-ups
* Facelifts (Cabinet Refinishings)
* Complete Dental Work (Ivories)
* FREE Physical Examination.

— CALL —
448-3245
DUNBAR PIANO & FURNITURE CLINIC
"We Make House Calls"

OPEN 7 DAYS A WEEK

HALLOWE'N SPECIALS

MASKS ..... 10c to 59c
ASS'T. COSTUMES & MASKS $1.59
POTATO CHIPS, 48 10c-bags $2.99

COMPLETE ASSORTMENT OF HALLOWE'EN HANDOUTS ARE NOW AVAILABLE

NOTE CHANGE IN STORE HOURS
STORE HOURS
MONDAY TO SATURDAY — 8 a.m. to 9 p.m.
SUNDAY — 10:00 a.m. to 5:00 p.m.

DOUG'S SERVICE

'Your Friendly Food Store'
NEWINGTON, ONT.
PHONE: 346-5689

Campers
Remember when campers were people—not trucks!

MOVIES

Thurs., Fri., Sat.
Oct. 23, 24, 25
"POSSE"
Kirk Douglas and Bruce Dern. A fast moving western.
ADULT

Mon., Tues.
Oct. 27, 28
"ONCE IS NOT ENOUGH"
Kirk Douglas, Alexis Smith and David Jansen.
Admittance restricted to 18 years of age or over.

The Winchester

DANCE

sponsored by the **County Road Employees**
on
Fri., Oct. 24
9:00 p.m.
MacDONELL'S INN
featuring
SYLVESTER McDONALD & His County Clansmen

Advance Tickets from Employees

GARAGE OPEN ON SUNDAY



Oct. 5 — Al's
Oct. 12 — C. & M.
Oct. 19 — Sharkey's
Oct. 26 — Morrison's

CHURCHES

THE NEWINGTON WESLEYAN CHURCH
Rev. G. W. Orr

SUNDAY, OCTOBER 26, 1975

10:00 a.m. — Sunday School
11:00 a.m. — Morning Worship
7:30 p.m. — Evening Service
WEDNESDAY
8:00 p.m. — Mid-Week Renewal

Everyone Welcome
Dec. 75

PRESBYTERIAN CHURCH DUNBAR

SUNDAY, OCTOBER 26, 1975

9:30 a.m. — Service

The Rev. W. Lloyd MacLellan, D.A.B.D.D.D. Minister
April 75

Chesterville — Morewood UNITED CHURCHES
Rev. L. MacD. Ferguson

SUNDAY, OCTOBER 26, 1975

MOREWOOD
8:30 a.m. — Morning Worship
Sunday School

TRINITY CHESTERVILLE

11:00 a.m. — Morning Worship
Sunday School

Dec. 75

PRESBYTERIAN CHURCH Chesterville — Morewood
Rev. Fred J. Reed
Minister

SUNDAY, OCTOBER 26, 1975

9:45 a.m. — Chesterville
11:15 a.m. — Morewood

ALL ARE WELCOME
Dec. 74

CHRISTIAN REFORMED CHURCH WILLIAMSBURG

SUNDAY, OCTOBER 26, 1975

9:30 a.m. — Service
8:00 p.m. — Evening Service

All who read this are invited to worship the Lord with us.
May 1975

REAL ESTATE FOR SALE

IN CHESTERVILLE — good 3-bedroom home, new aluminum siding, all conveniences, large treed lot. Asking ~~35,000~~. Seen by appointment.

NICE 3-BEDROOM HOME — near Berwick, on one acre treed lot. Immediate possession. Only $25,000.

IN CHESTERVILLE — good 4-bedroom cement block home, lovely large treed lot. Asking $35,000.

ONLY ONE NEW HOME — left on Riverside Drive. Price is reduced. Make us an offer now.

IN CHESTERVILLE — excellent stone and cement block commercial building. Low down payment makes this an excellent investment. Vendor will hold mortgage.

NUMBER OF NEW AND OLDER HOMES IN CHESTERVILLE — REASONABLY PRICED

LISTINGS NEEDED FOR ALL TYPES OF PROPERTY

BICCUM McINTOSH
Real Estate Limited
Broker

WINCHESTER, ONTARIO
WINCHESTER 774-2832 — FINCH 984-2072
CHESTERVILLE 448-2875

EDSEL BYERS FARM EQUIPMENT

Located at Hwy. 43, Rae Road (1 mile East of Four Corners)

Winchester *774-3917*

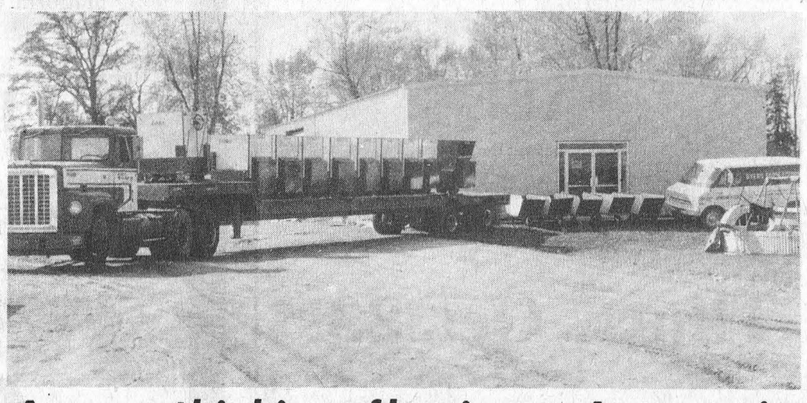

Are you thinking of buying an Automatic Feed Cart? Compare Our Prices.

See all 5 models on display in our showroom

Martin Barkley, Partsman, will supply you with all Jamesway, Jutras and Uebler prices and parts. John Leduc, Route Truck Salesman, available for your convenience. (Solid State Fencers) (Cow Trainers) (Water Bowls) (Milk Replacer)

HAIRDRESSING for Shut-ins

Available any time by appointment

MARION CRITES
537-2383

LOUGH & LEWIS

CHARTERED ACCOUNTANTS
Chesterville, Tel. 448-2092

Cornwall Tel. 932-8691
Alexandria Tel. 525-1585

29tf

Kemptville College

'Annual Royal Showcase' to open

Put all the fun of summer and all the colour of autumn into one weekend?

That's exactly what's in store for everyone within driving distance of Kemptville this Friday and Saturday, October 24 and 25.

Kemptville College has made a name for itself in the wide fields of agricultural research, education, foods, textiles, and fashion technology; yet many of these advances have been available only to the specially interested groups or industries. To expand this, the College staff, students and the Ontario Ministry of Agriculture and Food are cooperating to put on one of the biggest events of Eastern Ontario, opening all 800 acres of the campus to the public. This includes all classrooms and labs, research facilities, barns, fields, the sugar bush, textile design and food research labs and the library.

There's even more. The junior and senior students will be putting on a series of displays and exhibits that range across the whole spectrum of interests in food, fashions, and farming in the most traditional and the most futuristic views. Livestock shows in both dairy and beef, milking and baking competitions, a rip-snorting greased pole contest, and a special inside-view of the Vet. Lab. in action. There's a multitude of programs to appeal to each member of the family, from a "Where Life Begins" exhibit featuring hatching chicks, young rabbits, lambs and ponies, to a special Pregnancy Nutrition demonstration for women, a batik and fabric design lab, to the super-savings available in a special fermented colostrum feeding system for dairy heifers. There will be refreshment stands, on-campus buses, ample sugar and apple cider, and plenty of music.

A special interest to the youth is the Career Days program designed to show the opportunities open to College trained technicians in the agriculture, food, and fashion industries. The educational programs available at the College will be explained.

There will be plenty of people available to answer questions and explain displays. Plenty of information, plenty of excitement — it all promises to be two of the most exciting days of the year, an event not to be missed.

There are no fees. Everything's open. The Kemptville College campus is in Kemptville on old Highway 16, a pleasant drive this time of year, a fun-filled package of knowledge and good times as only the country side of life can produce.

KEMPTVILLE COLLEGE
ROYAL SHOWCASE '75

Registered holstein Herd on Mineral Trials; Protein requirements on Dairy Steers; Liquid Protein Supplement tests; Bulls on wood pellets; Fermented Colostrum System for Replacement Heifers; Dairy Livestock show; Where Life begins" Multimedia show; Vet Lab in action; Home Produce; Pickles; Jams; Canning; Preserves; Table centerpieces; Pregnancy nutrition; Textile Shows and Designs; Batik; Block Printing; Fun & Fitness; Apples; Maple Sugar; Cider; Steer Show; Calves; Hatching Chicks; Greased Pole Contest; Refreshment stands; Ribbons; Laughter; Tropical Plants; Greenhouse Displays; Table settings; Genetic Diseases; Arts and Crafts; Appetizers; Gourmet; Music Making; Toy Displays; Books; Milking Competition; Fashion Windows; Sheep; Ponies; Cats; Badges; Trophies; Showmanship; Scholarships; Career Days; Herbicides; Maple Bush; 800 Acres; Fondues; Farm Machinery; Library Displays; Student exhibits; Mastitis Control; Food Demonstrations; Calories of Snack Foods; Fashions; Textiles; Nutrition; Arts; Pie Baking Contests; Food Sampling; Gov't Publications; Guides; Hospitality Areas; Toys; Home Produce Show; Livestock shows; Veterinary Demonstrations; Floral Displays; Tailors; Replacement Heifers on Test; Protein Level Displays; Royal King and Queen; Merriment.

Friday & Saturday
October 24 & 25
Hwy. 16 — Kemptville

RECREATION IN CHESTERVILLE

by Doug Moses

Chesterville Recreation has again donated 3 hours of ice time for Junior Girls' Broomball at the arena. And the girls now have from 5 to 8 p.m. on Thursday evenings. There are three age groups — 6-9, 10-11 and 12 and over. Any girls interested in playing, please call Bert Wood at 448-2483. Bert will be looking after the teams this year, taking over from Esther Johnston, who has done an excellent job during the past few years. Anyone willing to help coach is asked to call Bert Wood, he is looking for help.

The Chesterville Minor Hockey Booster Club is having its first dance this Saturday night, October 25, in the Community Hall. The band is called "Stasis"; they are from Kingston and have played at the Pioneer Hotel in Williamsburg. It is hoped that there will be a large turnout, as all proceeds go to support the minor hockey system, which so many of the area children participate in. Still with the Booster Club — Account No. 2800 at the Bank of Nova Scotia is slowly growing. Every little bit helps, so please put your donation in soon. The account will close in November.

The Minor Hockey Clinic was held again this year at the arena from October 14-18. It was well attended and certainly worthwhile. We hope all the boys are in good shape now.

Minor Hockey is very pleased with the sweaters that have been donated this year. Emerson Johnston, of Queensway Tank Lines, has donated three sets of sweaters in the arena colours of orange and black. Eastern Ontario Graphics Ltd., has donated one set and the Winchester Sports Shop another set. The Chesterville teams should be one of the best dressed this year, if not the best.

Still with Minor Hockey — anyone wishing to help coach this year is asked to contact Bernie Harper at 448-2380. No experience is necessary.

The Town Hockey League is set to roll this coming Wednesday when Jack Lannin returns from Moose hunting. The teams were picked on Monday of this week and then it's off to another season of working up a good thirst.

The Level I Referees' Clinic was held on Saturday, October 18, at the Chesterville Public School and was quite successful. There were 76 in attendance — the largest group being from Kemptville, with 39 representatives. Chesterville had a fair turnout with 14, the majority of them from the Bantam Hockey team. The Clinic started at 8 a.m. and finished with an hour of ice time at the arena from 2 to 3 p.m.

A Level II Clinic is being held this week at the school, same time and it is hoped there will be a large turnout, especially from Chesterville. It is not necessary to have taken part in the Level I Course, so if you are interested please come to the Chesterville Public School this Saturday.

The Juvenile Hockey Team is in some financial difficulty this year — they need approximately $700 to offset their costs. Anyone interested in sponsoring the team please contact Peter Monast. By the way the Juveniles will be in action this Sunday morning when they have their first opposition of the current season when they meet up with the Chesterville Jets. Game time is 9 - 10 p.m.

After three years of reliable service, the ice-cleaning machine at the arena sprung a leak. Thanks to the quick work of Ian MacIntosh the machine was quickly repaired and back into operation within a few hours. Thanks also to Bernie Harper and Dale McMillan and their Bantam Team for helping during the ice-making time at the arena, sometimes staying as late as 2 a.m. to help flood the ice.

There is still plenty of room at the arena for signs. The arena is the focal point of a lot of attention each winter and therefore a good place to advertise a a reasonable cost. If interested please call 448-3285.

LET'S GO BOWLING
Monast's Lanes
6 LANES
AUTOMATIC PIN SETTERS



OPEN BOWLING
Friday — 7:00 to 9:00 p.m.
Saturday Afternoon
Sunday Afternoon
PHONE
448-2168



Chesterville Midget Girls finished their season about three weeks ago. They were runners-up to the Champion Finch team in the league finals. The team had a successful season and were second in the league losing only two games in regular play. The first place Berwick Team lost one game and tied one. Chesterville Midgets were also finalists in two tournaments. Front row from the left, LuAnn LaSalle, Janice McCadden, Colleen Moriarty, Martha McMillan, Cathy McMillan. Back row from the left, David Arnold, Heather Loucks, Bonnie Windsor, Laurie Clement, Kelly Chambers, Cathy Ziebell, Nancy LaSalle. — Staff Photo.

Defenders

M.H.T. — Jim McMillan 723; M.H.S. — Roger 285.
L.H.T. & L.H.S. Rita 630 & 271.
Team standings — Ralph 12, Roger 7, John 7, Warman 7, Alex 5, Dwayne 4.

Community League

M.H.S. & M.H.T. — Lorne Byers 338 & 813.
L.H.S. — Louise Droppo 242; L.H.T. — Edythe Cameron 622.
Team standings — Gord 20, Stan 18, Tommy 15, Earl 14, Lyle 9, Lorne 8.

Wednesday Afternoon Ladies

H.S. — Theresa Masterson 248; H.T. — Evelyn McLaughlin 581.
Team standings — Evelyn 25, Theresa 24, Marlene 23, Mary 15, Helen 11 and Alma 7.

Finch Mixed League

L.H.T. — Lynn Ouderkirk 683; L.H.S. — Pat Lang 281; L.H.A. — Eleanor St. Pierre 198.
M.H.T. — Hugh Shaver 661; M.H.S. — Ellery Ouderkirk 263; M.H.A. — Doug Zeran 223.
Team standing — Bob Ouderkirk 35, Eleanor 23, Lillian 22, Graham 18, Betty 16, Terry 12.

Mainly About People

A preliminary meeting to reactivate the Chesterville Chapter of the Canadian Bible Society was held Sunday afternoon at the home of the Reverend E. Earle Eaton. The Reverend Martyn Thomas of Ottawa, executive secretary of the Ottawa Branch of the Society, was a Sunday luncheon guest of Mr. Eaton.

The Reverend E. Earle Eaton motored to Binghamton, N.Y. and Kan and Erie, Penna. last week and visited relatives and friends.

Mrs. E. MacLean hosts Finch W.I.

The October meeting of the Finch Women's Institute was held on Tuesday evening, October 7th, at the home of Mrs. Edgar MacLean, with 14 members and two visitors present. The president, Mrs. Duart MacLean, welcomed all who were present.

The motto was "By being resourceful and sharing — hunger can be beaten." The roll call was answered by "Naming one of our own natural resources."

Mrs. Lois Montgomery and Miss Marguerite McLean told the members that a scrap book had been started, where an account of the starting of Finch W.I. and many of the older members were being put in the book.

The president showed many of the paper mache bowls which are to be given to the shut-ins. A meeting was planned for Tuesday, October 14th, to finish the baskets and a meeting for Thursday, October 16, to pack the bowls with goodies for the shut-ins. Mrs. Edgar MacLean, Mrs. Donald Casselman, Miss Marguerite MacLean and Miss Aileen MacLean were named to pack the bowls. Each member was requested to contribute cookies, shortbread or candy for the baskets.

Mrs. Bernard Foley read an article on "Care of Our Winter Birds", letting all know how we can help keep our little feathered friends alive during the long winter months.

It was decided that the Institute would purchase a wreath to be laid at Berwick on November 11th.

The members agreed to have the Institute piano tuned. A committee was appointed to look after the piano consisting of Mrs. Donald Casselman, Mrs. Hugh Rombough and Miss Marguerite MacLean.

The president read a poem entitled "Our Father's Land."

The correspondence was read by the secretary, Mrs. Margaret Duff, which included several 'Thank You' cards and a letter from the Cornwall Centre Branch inviting the members to a workshop of W.I. procedures on Friday, October 24th, 10 a.m. to 4 p.m. Each person is requested to bring a pencil, handbook and lunch. Tea or coffee will be supplied.

The treasurer was asked to send $3.00 for flowers in memory of Mrs. McCleverty.

The Programme convener, Mrs. Adrien Dingemans, showed numerous articles from Holland and also told of the many customs and activities in Holland. Mrs. Dingemans' presentation was enjoyed by all. She was thanked by Mrs. Margaret Duff.

The meeting was brought to a close by the singing of the National Anthem, the Institute Grace was repeated by all the Institute members.

Mrs. Lois Montgomery thanked Mrs. Edgar MacLean for the use of her home and the delicious lunch served by the hostesses Mrs. Ford Carruthers and Mrs. Edgar MacLean.

The November meeting is to be held at the home of Mrs. Henry Nugent.

Time for cleaning your furnace has come!

FURNACE CLEANING & REPAIRS

A smoky furnace is costing you money! At the cost of fuel oil today, why not have your furnace cleaned and adjusted by licensed experts.

SYSTEMS ANALYZED AND EFFICIENCY TEST PERFORMED

EARL LANG & SONS
R.R. 1, Finch, Ont.
448-2191

'Busy Bread Bakers' hold 3rd meeting

The third meeting of the "Busy Bread Bakers" was held on Tuesday, October 14, at which time it had been hoped that Miss Michells would be in attendance. The Home Economist was unable to be present and advised the club that other commitments could possibly keep her away from future meetings.

The skit for achievement day was further discussed.

Batter Rolls were baked at this meeting and were tasted fresh from the oven. The rolls were rated as delicious.

The next meeting was scheduled to be held at the home of Sandra York.

THE BANK OF NOVA SCOTIA
along with
THE MINOR HOCKEY BOOSTER CLUB
would like you to donate to
ACCT. 2800
to help out the Minor Hockey in Chesterville
Your name will go up on the chart inside the Bank of Nova Scotia
"Look for it and see who has donated already"
7-1

ATTENTION
BROOMBALL TEAMS

Sweaters in stock
51 percent cotton, 49 percent rayon
Shoulder trim with 8" plastisol numbers on back
In dozen lots, each only $5.65

GENEST BROOMBALL BROOMS, per doz., from $31.50
BROOMBALLS, per doz. $9.00
BROOMBALLS, each $2.00

We also carry a complete line of shin pads, knee pads and shoes

SPECIAL PRICES FOR CLUBS ON DOZEN LOTS OR MORE

CCM MADE ELBOW PADS
IDEAL FOR BROOMBALL
GOOD HEAVY PADDING
SUPER SPECIAL, EACH PAIR 99c

DALBEC
CYCLE & SPORTING GOODS
327 MONTREAL ROAD
CORNWALL, ONTARIO K6H 1B6
PAR LES SPORTS

'Busy Bread Bakers' meet

At the second meeting of the local 4-H Club it was decided to use the name "Busy Bread Bakers" for the group. Discussion was held regarding presenting a skit on Achievement Day.

The bread that had been prepared at the first meeting was put to the taste test, and was rated a success.

One of the club leaders had already prepared the dough previous to the meeting, two of the members helped her shape it into loaves. Mrs. Forward explained how to store bread and rolls.

At the next meeting, which will be held at the home of Nancy VandenBosch, it is hoped that the Counties Home Economist will be in attendance.

CONSIGNMENT SALE
will be held at the
FAWCETT SALE ARENA
WINCHESTER
Thurs., Oct. 23
8:00 p.m.
REGISTERED HOLSTEINS — 15 Springers or Fresh Cows; 35 Heifers from one herd, all from R.O.P. dams and E.B.I. Sires, some open, some just bred, some calves; 5 Service age Bulls.
CONSIGNMENTS BEING ACCEPTED
AUCTIONEERS — Mahlon Zeron and Hugh Fawcett
Fawcett Bros. Sales Service
Winchester, Ontario
Allison - 774-3610 Ralph - 774-5710

TRACTORS

USED TRACTORS
— Massey Ferguson, 165
— IH 624
— Massey Ferguson, 50, with loader
— IHB 250, with loader
— IHB 250
— IH 724, with loader
— Cockshutt, 1250, diesel
— IH, 350, diesel
— IH 574, diesel, with loader
— Farmall H, with loader

USED PLOWS
— MF, 4-furrow, trip beam
— IH, 3-furrow, ace bottom
— IH, 3-furrow trailer

Good selection of new IH and Kongskilde plows

NEW, 225 BUSHEL, GRAVITY BOXES PRICED TO CLEAR

USED — IH, 815 Combine, four row corn head, and grain platform (sharp)

IH ANTI-FREEZE
$6.95 (1 Gallon Container)
(This price effective until closing time October 18, 1975)
Chesterville Store only

No reasonable offers will be refused on this equipment. Call any of our friendly sales staff and we'll make a deal right now.
CALL US DAY OR NIGHT. WE HAVE A DEAL FOR YOU.

CARL-DON EQUIPMENT LTD.
DAYS - MOUNTAIN 613-989-2051
Hwy. 43 East
CHESTERVILLE 613-448-2166
EVENINGS — Don Graham - 613-258-2889, Kemptville
Wilmer Willis - 613-652-2184, Iroquois
Charlie Brydges - 613-987-2928, Crysler
Irwin Adams - 613-657-4667, Spencerville
Wilburn Robinson - 613-448-2903, Chesterville

THE CHESTERVILLE RECORD

Second Class Mail Registration No. 0242

P.O. Box 368 — Chesterville — 448-2144 - 2137

Subscription Rates: $6.00 per year, anywhere in Canada, payable in advance, U.S. and Foreign, $7.50 per year.

Member of the Ontario Weekly Newspaper Association

Views . . .

It's Time For Gun Control

Despite two near misses on the life of President Ford, despite an alarming inrease in crimes involving firearms, despite a wide clamor for more stringent gun control legislation, statistics just released indicate that the sale of rifles and shotguns in Canada increased almost 40 percent in 1975 over the previous year.

The powerful lobbies of the outdoor groups and arms manufacturers seem still to be in a position of keeping our politicians from coming to grips with a trend to ownership of arms that is reaching epidemic proportions.

It may be simplistic to state that without gun ownership, shootings would be drastically reduced but to the practical mind the removal of the cause of a problem goes a long way towards its solution.

There is simply no need for people to own firearms without strict registration and then only the type of weapon that hunters feel they must have. Ownership of handguns, automatic or semi-automatic weapons or a multipicity of weapons should be banned in Canada except for the armed forces and legitimate police forces and even these should be tightened up.

Perhaps some people would still get such weapons on the black market but the legitimate sources would be dried up. Such manufacture of arms that is required should be done under the strictest of supervision and the penalties for firearm infractions should be of the utmost severity.

There is simply no justification for the average Canadian to own any form of weapon and most of us would not miss this alleged infringement on our rights, as the gun lobby asserts.

The government, be it provincial or federal, that has the guts to ban ownership and control manufacture would, we suggest, have the support of the majority of Canadians.

The Hallowe'en Safety Spirit

Ghosts, witches, goblins and other Trick or Treaters are getting ready for the big haunt. The Ontario Safety League has some suggestions to help you recognize safety-conscious spooks when you see them. Look for:

GLOWING GHOSTS — That Halloween spook with the eerie glow is probably a wise young ghost sporting reflective tape of material. If you're driving, you'll be sure to spot this one . . . even on the blackest night.

ONE SIDER — A Trick or Treater who glides up one side of the street at a time. They never criss-cross the street.

MASKLESS MARAUDER — this one knows it doesn't take a lot of make-up to put on a scary face. It's safer than a mask that could interfere with vision and hearing. Even masked maurauders can increase their safety by making sure eye holes are large enough and hearing is not blocked.

OUTSIDER — It's in to be out . . . never entering strange houses or apartments, that is.

NON BURNER — This one never carries a candle, and the costume is made of flame resistant material.

NIGHT LIGHTER — A flashlight in the hand is worth more than a candle in the pumpkin . . . it's safer too.

GHASTLY GROUPER — A group of frightening Halloween haunters is much more scary to look at than a single spook. There's also safety in numbers. Young children should be sure to go out with an adult.

BOUNDARY BOO-ER — Parents set boundaries for their children and the little spooks stick to them. They also know what time to come home and are never late.

NEVER-NIBBLER — These goulies take treats home to be checked by parents before eating anything.

Now you know what to look for on Halloween. If you want to haunt your neighborhood, or if you're a parent with children who are planning to take up the tradition, think of safety first and get into the real 'spirit' of the occasion.

CROSSWORD PUZZLE

TODAY'S ANSWER

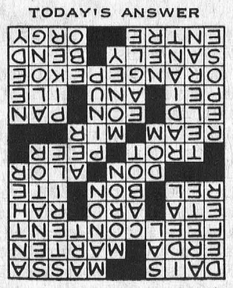

ACROSS

1 Platform
5 Italian city
10 "Das Rheingold" role
11 Valuable fur
12 Rest satisfied (2 wds.)
14 Greek letter
15 Nigerian tribesman
16 Horray!
17 Electrical unit
18 — vivant
19 Ending for vulcan
20 Corleone's title
21 Indonesian island
22 Run along
24 Equal
25 Paper quantity
26 Russian commune
27 Ancient times
28 Eternity
29 Dolly a camera
32 Famed linguist, Mario —
33 Babylonian deity
34 — de France
35 Tea variety (2 wds.)
38 With sound judgment
39 Exercise instruction
40 Strictly — nous
41 Debauch

DOWN

1 Postpone
2 Mountain crest
3 Perfect
4 — volatile
5 Massenet opera
6 Linkletter
7 Barren
8 Legislator
9 Part of a stamen
11 Low I.Q. holder
13 Sebastian or Bruce
20 Comic DeLuise
21 Chalice veil
22 Navigational device
23 Cheerful
24 G.I.'s art
25 Rest
26 Kind of belt
28 Golf score
29 Cheapskate
30 Forward
31 Impoverished
36 Father of Kish
37 Central American tree

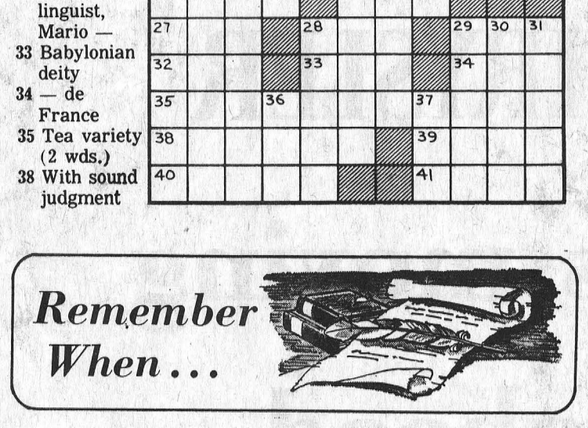

Remember When . . .

10 YEARS AGO
October 28, 1965

Jane Ault, Joyce Bugden, Gloria Bowman, Tena Van't-Foort and Brian Docksteader were award winners at North Dundas High School commencement.

Chesterville Legion receive big guns to serve as monuments at the Legion Hall.

Berwick farmer John Lalonde was fatally injured in a farm accident this week.

A bridal shower was held in Trinity United Church, Chesterville, in honour of Miss Jean Robinson.

Mr. and Mrs. Hector Carruthers, Crysler, have returned from a recent months' visit in the West.

---

20 YEARS AGO
October 27, 1955

Mrs. Harold Rombough wins V8 Chevrolet car in Legion draw.

G. William Gorrell, well known Morrisburg lawyer, has been appointed deputy magistrate for Grenville Dundas.

A shower in honour of Miss Vivian Ouderkirk was held in Berwick Community Hall this week.

Russell House Hotel suffers $20,000 damage in a fire on Tuesday of this week.

Mr. and Mrs. Bert Link and Mr. and Mrs. Floyd Coons, returned home this week after attending the plowing match at Leamington.

30 YEARS AGO
October 18, 1945

A large crowd of family and to Mr. and Mrs. Bernard Masterson and family, prior to their leaving for Alexandria.

Mrs. Levi Sorrell celebrated her 94th birthday on October 13.

Connaught family, Mr. and Mrs. Henry Gibeault, were honoured by friends and neighbours prior to their leaving for their new home in Crysler.

P. J. Gilroy, Dr. S. H. Hutt, P. S. Boyd, and Leonard Allan attended the Masonic Banquet in Cornwall this week.

Corp. E. Alex McMillan presented with gifts at welcome home held in Chesterville Community Hall.

40 YEARS AGO
October 31, 1935

Arnold Barrett awarded gold medal in Public Speaking in Winchester. Arnold is a pupil of S. S. No. 14, Winchester.

Mrs. Vernon Fetterly entertained a number of ladies at a quilting party recently.

Some 20 friends and relatives gathered at the home of Mrs. Nancy Sorrell for a surprise party in honour of her 84th birthday.

Morewood — The CGIT group met at the home of Sybil Dillabough to plan a Hallowe'en party.

S. S. No. 14, Winchester — Primer — Pauline Kelly, Oscar Desmoreaux, Malcolm Byers, Blanche Hitsman, Madeline Brontmire.

LETTER TO THE EDITOR

October 16, 1975

Letter to the Editor,
The Editor,
The Chesterville Record,
Chesterville, Ontario
Dear Sir:

We would like to express our sincere thanks to your Newspaper, Local Merchants and most importantly the Residents of your fine community for the tremendous reception we received upon the opening of our Newest Store.

The response has been most gratifying and we look forward to becoming a growing part of Chesterville and surrounding area.

On behalf of our Store Manager, Mr. Ronald Ryner and everyone else in our Company . . . thank you for your support.

Yours Sincerely,
The Becker Milk Company Ltd.

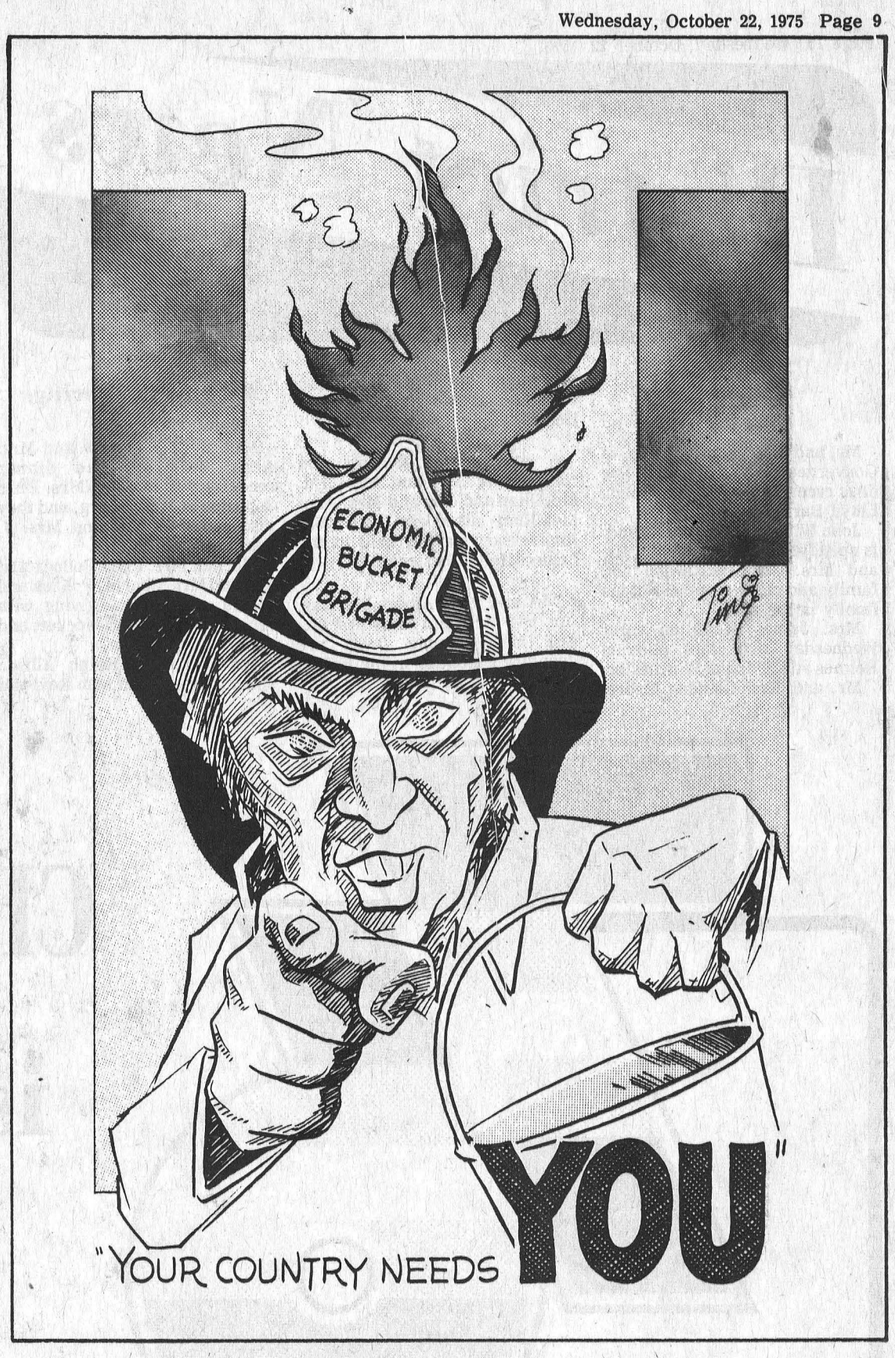

BOOK REPORT

INSIDE THE COMPANY
CIA Diary by Philip Agee

This is a story of the twelve-year career of a CIA secret operations officer. It is an attempt to open a small window to the kinds of secret activities that the US Government undertakes through the CIA.

There are no blanks in this densely detailed expose, every CIA officer, every agent, every operation over the 12 year period are named.

BIRTHS

October 7, 1975 — Mr. and Mrs. Bert Loucks, R. R. 2, Chesterville, Ont., A Son; Mr. and Mrs. Allan Moorehouse, South Mountain, Ont., A Son.

October 8, 1975 — Mr. and Mrs. Edward Madden, R. R. 3, Williamsburg, Ont., A Daughter.

October 12, 1975 — Mr. and Mrs. Noal Potter, R. R. 1, Morrisburg, Ont., A Daughter.

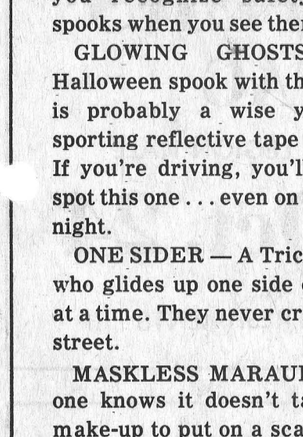

Ann Landers

Dear Ann Landers: If there's trouble here, please tell me. I'm getting concerned. We have three children — two girls, 7 and 8, and a son age 4.

My husband pays very little attention to the girls. He was disappointed from birth that they weren't boys and has let them know it.

His affection for our son seems to be getting out of hand. He holds the child on his lap from the minute he gets home from work till bedtime and kisses him on the mouth at least ten times during the evening.

I think father-son affection is beautiful but I'm beginning to worry about what's happening in our house. Any suggestions? — Third-Eye Momma.

Dear Momma: The situation as you describe it sounds plenty unhealthy. For the boy's sake I urge you to talk to a professional at once and ask his advice on how to proceed. Your husband needs help for sure and unless he gets it soon the boy may grow up with severe emotional problems.

Dear Ann Landers: How can I say this without sounding like a status-conscious snob — or worse yet, a grabby mother of the bride?

Our daughter was married two weeks ago and has just returned from her honeymoon. She received lovely wedding gifts but alas, many duplicates. So we are now in the process of making exchanges and getting credits. Five times this week we were told, "This gift was not purchased here. It was simply placed in our box."

Ann, we were so embarrassed, not for ourselves but for those friends who felt they had to "upgrade" their gifts by placing them in boxes from the city's leading jewelry and department stores.

Will you kindly say something about this in your column? It would save the bride and her mother considerable time if they knew where the gift came from. We really don't care if it was purchased in a discout house or Tiffany's Thank you. — Weary From Walking.

Dear W. from W.: Sorry, you're fighting a losing battle. People are going to pull that stunt so long as they have boxes, tissue paper, satin ribbon, and can gift-wrap at home.

I feel your letter does have merit, however, and am printing it to let my readers know they don't always get away with it. And when they do get caught they look pretty tacky.

Dear Ann Landers: My father died last year and left me a nice inheritance and some good real estate. I was 29 and anxious to get maried. Of course, I received several offers from men who never looked at me before.

Five months ago I married a man who said he was divorced, but wasn't. (It cost me a small fortune to keep him out of jail and get the legal mess untangled.)

Last week I learned he had a plaster cast put on a perfectly good leg by his brother who is a doctor, as an excuse to stay away from work for several weeks. No philosophy, please, just a short, to-the-point answer will do. What do you suggest I do about this man? — Double — Dolloped.

Dear Doll: Throw the bum out.

What's prudish? What's O.K.? If you aren't sure, you need some help. It's available in the booklet: "Necking and Petting — What Are the Limits?" Mail your request to Ann Landers, P.O. Box 1400, Elgin, Ill. 60120, enclosing 50 cents in coin and a long, stamped, self-addressed envelope.



Fall is the time when the many acres of corn are harvested at the VanDenBosch farm in Chesterville. The picture above is a little unusual in the fact that the harvestor on the right was passing the plow on the left. John VanDenBosch claims that due to all the wet weather, it is a must to plow the fields as soon as possible after the crop has been removed. John readily admits the plow is usually one field behind his harvestor, but this was the only dry field at the time. — Staff Photo.

District News

Dunbar

Mr. and Mrs. Samuel Price, of Gouverneur, N.Y., spent a few days recently with Mr. and Mrs. Lloyd Barkley.

John Witteveen Sr., of Holland, is spending some time with Mr. and Mrs. John Witteveen and family and other members of his family in the area.

Mrs. James McMillan spent Wednesday with Mrs. Samuel Holmes and Eldon of Winchester.

Mr. and Mrs. Glendon Moore, of Ottawa, spent the week-end with Mr. and Mrs. Bert Wood and Robert.

A number of friends and relatives of Mr. and Mrs. Ed. McMillan and Mr. and Mrs. Alex McMillan attended their 25th Anniversary parties held in the Legion Hall, Chesterville.

Mr. and Mrs. Albert Merkley, Mr. and Mrs. Jim Hess and Mr. and Mrs. Donnie Irven are spending a holiday in the Hearst area, Moose hunting.

Winchester Springs

Mrs. Keitha Morrow and Mrs. Anne Raistrick had dinner recently with Mr. and Mrs. Elzie Johnston at Morrisburg, and they also called on Mr. and Mrs. J. Barnhartt.

Mr. and Mrs. Cecil Pollock and Mr. and Mrs. Charles Pollock and Jamie spent Thanksgiving with Mr. and Mrs. David Mockett and children, in Ottawa.

Mr. and Mrs. Ralph Allison spent the week-end with Rev. and Mrs. Dale Allison and family at Niagara Falls.

Mr. and Mrs. Robert Scott of Brampton were visitors of Mr. and Mrs. Ralph Kirkwood over the holiday week-end.

Mrs. Maryke DeJong, of Chesterville, and Mrs. K. Leyennaar attended the reception and dinner in honour of Dr. and Mrs. Russell Honeywell, who is the new General Director of the Far Eastern Gospel Crusade for Canada, in Toronto.

Mr. and Mrs. Delbert Casselman spent Thanksgiving in Ottawa with Mr. and Mrs. Fred Bouck.

Mr. D. F. Venema of Exmoira, the Netherlands, is spending some time with his children and grandchildren here — Mr. and Mrs. Klaas Leyenaar and family. Calling on the Leyenaar's at the time were Mr. and Mrs. Peter DeJong of Huntinton, N.Y., Mr. and Mrs. Hessel Venema of Deford, Mich. and Mr. and Mrs. Fetze of Addison, Ontario.

The Autumn Thankoffering meeting of the U.C.W. was held in the Church Hall on Thursday evening with a good attendance. Miss Evelyn Walker was the guest speaker.

5th Ave. Williamsburg

Mrs. John Neron, Smiths Falls, called on her sister Norah Disotell on Friday and Saturday of last week. She also called on Mr. and Mrs. Carl MacDonald and family.

Mrs. Ethel Weegar, Morewood, spent Thanksgiving with Mr. and Mrs. Oliver Gallinger and Charlene.

Mr. and Mrs. Oliver Gallinger and Charlene called on Mr. Tyrell Waldroff, one evening last week.

A surprise party was held at the home of Mrs. Norah Disotell on the occasion of her 60th birthday, October 7th. Children and Grandchildren were included — Mr. and Mrs. Carl MacDonald and family of 5th Ave., Mr. and Mrs. Clayton Disotell and family of Martintown, Mr. and Mrs. Raymond Disotell and family of Williamsburg, Mr. and Mrs. Brian Keeler and family of Brinston and Larry Disotell of 5th Ave. Other guests included Mr. and Mrs. Oliver Gallinger and Charlene, Miss Janice Keeler of Brinston.

We are sorry to report that Mr. Fred Eden is a patient in the Ottawa Civic Hospital. We hope for a speedy recovery.

Mr. and Mrs. Raymond Disotell and family of Williamsburg were Thanksgiving visitors of Mrs. Norah Disotell and Larry.

Mr. and Mrs. Clifton Gallinger and Mr. Glen Hallister of North Valley were guests on Wednesday evening of Mr. and Mrs. Oliver Gallinger and Charlene.

Miss Margaret Weegar of Smiths Falls spent a few days with her parents Mr. and Mrs. Claude Weegar.

Mr. and Mrs. Gerry O'Connor spent Friday evening with Mr. and Mrs. Oliver Gallinger and Charlene.

Mr. and Mrs. Dave Rutter and girls visited with Mr. and Mrs. Rutter and family, recently.

Mrs. Carl MacDonald and Chris called on Mrs. N. Disotell, recently.

Goldfield

Dougal MacMillan, of British Columbia, and Mrs. Albert Vollrath were recent visitors with Mr. and Mrs. D. A. Gillies.

Miss Rita Termeer, of Ottawa, Bill Termeer a student at Queen's University, Kingston, visited their parents Mr. and Mrs. Evert Termeer, sister Nancy Termeer and brothers Barrie, Richard and Robert, over the Thanksgiving week-end.

Mr. and Mrs. Clifford Lloyd and Miss Nancy Lloyd, of Grimsby, visited Mr. and Mrs. D. A. Gillies and Mr. Bruce Gillies over the Thanksgiving week-end.

Rev. Lloyd Smith, of Ottawa, conducted the Thanksgiving service in St. Luke's Presbyterian Church on Thanksgiving Sunday.

Mr. and Mrs. D. A. Gillies visited Mrs. Flora Campbell and Mrs. W. McGill in Memorial Hospital, Winchester.

Mrs. C. Ouderkirk, Miss Jean Duff and Mrs. Margaret Duff gathered at the home of Mrs. Duart MacLean, president of the Finch W.I., to work on baskets.

The Baptist Mission Circle meeting was held on Friday at the home of Mrs. Margaret and Miss Jean Duff.

Avonmore

Thanksgiving visitors with Mr. and Mrs. Hector MacRae were Mr. and Mrs. Leonard Bethune of Kingston and Mr. Clarence Bethune of Martintown.

Miss Jean and Miss Margaret MacMillan visited one day recently with Mr. and Mrs. Donald MacMillan and family, Ottawa.

Mr. and Mrs. Bernard Filion and daughter Carmel of Cleveland, Ohio, were recent guests of Mr. and Mrs. E. L. Filion.

Rev. Donald MacMillan and Mrs. MacMillan, of Montreal, spent the week-end with their son, Dr. and Mrs. Donald MacMillan.

The following ladies — Mrs. Clifford McElheran, Mrs. E. L. Filion, Mrs. C. Goodman and Mrs. Alex Armour attended the Ottawa Area Convention of the Women's Institute, held in Ottawa on Thursday.

Mr. and Mrs. Ray Landon, Montreal, spent the week-end with relatives here.

Visitors on Sunday with Mr. and Mrs. W. R. Dillabough were Mr. and Mrs. Daryll Dillabough and children of Toronto, and Mr. and Mrs. Daryll Cameron and family of Long Sault.

Mrs. Jennie Finlayson spent the week-end with Mr. and Mrs. Ralph Winters and family at Finch.

Mr. and Mrs. Bob Urquhart and family, of Metcalfe, visited Mrs. John Ferguson, recently.

Recent visitors with Mrs. Fraser MacRae were Mr. and Mrs. C. MacRae and Miss Heather MacRae, Cornwall, and Miss Muriel MacRae of Toronto.

Mr. and Mrs. Clarence Henderson enjoyed a two week holiday in Edmonton with Mr. and Mrs. Laurie Pletzer.

Mr. and Mrs. Gary Arbuthnot and son visited with Mr. Norman Arbuthnot and Allan Arbuthnot, recently.

5th Ave. Osnabruck

Mrs. Lawrence Moke, Mrs. Annie Ferguson, Mrs. Ronnie Beckstead and family spent Monday evening with Mrs. Richard Moke, Ingleside.

Mrs. Olive Rupert and Mr. and Mrs. Robert Vandish, Oswego, N.Y., were recent callers with Mrs. Hazel Moke, Lawrence and Ruth.

Chris and Tammy Moke, Ingleside, spent the week-end with their grandparents Mr. and Mrs. Lawrence Moke.

Mr. and Mrs. Harold Rombough spent Sunday in Brockville visiting with Mr. and Mrs. James MacKenzie.

Mr. and Mrs. Lawrence Moke, Chris and Tammy, Mrs. Hazel Moke of Lunenburg and Stuart Moke, Chatham, were Sunday guests with Mr. and Mrs. Earl Robinson and family at Monkland.

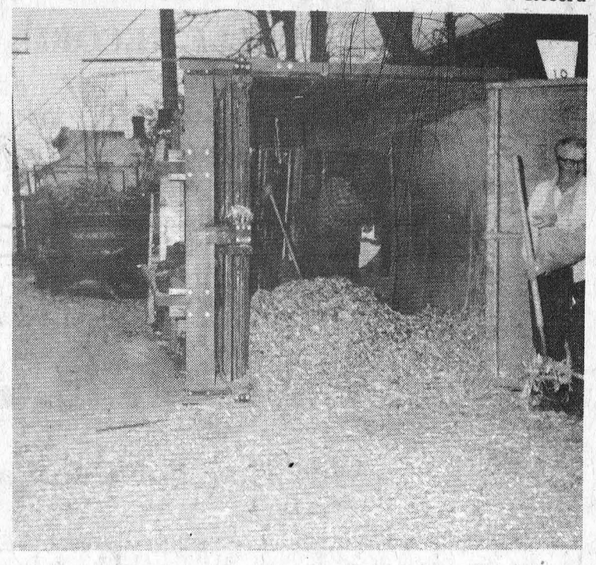

Harvest Time!

The Main intersection in the village of Williamsburg is no place to remove a load of silage, but as fate would have it, Brian Whittaker, was making a turn at the corner when he noticed after rounding the bend he was hauling only one wagon. "Oh, well! claimed Brian, it's all in a days work. Strange things seem to happen at harvest time." — Staff Photo.

Mr. and Mrs. Brian Rombough and Christina were Sunday guests with Mr. and Mrs. Ronnie Lewis and family at Mountain.

Mr. and Mrs. Harold Rombough were Monday tea guests at the home of Mr. John Lalonde, Glen Nevis.

Morewood

Morewood Senior Citizens enjoyed a bus trip to the Gatineau, courtesy of the Recreation Committee. 'Thanks'

Mrs. Detra Ball and Mrs. Lula Wagner spent a week-end in Windsor.

Mr. and Mrs. R. A. Foster and family of Oak Ridge, Ontario, and Mrs. Gary Hatena and children of Ottawa, spent Thanksgiving with their parents Mr. and Mrs. Jack James.

Mrs. Stella Putnam and Mrs. Olive Dillabough returned home after a very enjoyable trip to Wheeling, V. A., via Frank's Tours.

Agriculture on display

Kemptville College of Agricultural Technology opens its gates to the annual Royal Showcase '75 October 24 and 25.

Nine hundred acres of campus, research facilities, farm, sugar bush, classrooms, exhibits and livestock will be opened to the public, all groomed up for the most thrilling country event of Eastern Ontario.

Livestock shows and judging, hilarious greased pole competitions, greenhouse and tropical plants, apple cider and maple sugar, food displays, the Vet Lab in action, arts and crafts, a whole range of livestock feeding experiments — many, many more demonstrations and displays. Two days filled with excitement and romance of the farm from yesteryear to the future — all in our theme, "Where it all begins . . ."

Refreshments and guides will be available.

HUNTERS' STAG

CHESTERVILLE LEGION HALL

Fri., Oct. 24

FILMS — REFRESHMENTS

BOOSTER CLUB DANCE

PRESENTS

'STASIS'

"RIGHT FROM THE PIONEER HOTEL"

Sat., Oct. 25

CHESTERVILLE COMMUNITY HALL

Dancing 9:00 a.m. to 1:00 p.m.

REFRESHMENTS

ADMISSION $3.00 PER COUPLE

"Come out and support your community"

7-1

ATTENTION

FARMERS WITH FREE STALL BARNS

A uniloader rental is ideal for replacing sand in free stall barns.

Cost of a CASE 1816 is $95.00 a day for machine and operator, plus float fee.

For details contact:

LARRY BERRY

774-2341

UNILOADER RENTAL

9-3

CHRYSLER is moving ahead . . .

Distintively styled with clean, classic lines, the 1976 Chrysler-Dodge series are making their debut. From the entirely new Dodge Aspen to the elegant Chrysler New Yorker, roominess, comfort and quietness are offered the new car buyer. And we have Trucks too.



1976 CHRYSLER NEWPORT CUSTOM TWO-DOOR HARDTOP



1976 DODGE CORONET FOUR-DOOR SEDAN

Since business began, the slogan "We Service What We Sell" has been part of Steinberg integrity. Whether it's a new or used vehicle, they stand behind their agreements.

Dodge CHRYSLER Dodge Trucks SALES/SERVICE

Steinberg MOTOR SALES LIMITED

We Service What We Sell

Telephone 535-2052 Williamsburg



FALL FARE WITH A BLAIR

The crisper weather and shorter days of Fall herald apples and pumpkins at their best. Add these fabulous fall foods in new guises to your old favourites.

Apples Dessert Fritters

4 apples
½ cup lemon juice
½ cup granulated sugar
1 cup cake and pastry flour
¼ cup granulated sugar
1½ tsp. baking powder
½ tsp. salt
2 egg yolks
1-3 cup milk
1½ tsp. vanilla
1 tbsp. vegetable oil
2 egg whites

Preheat deep fat to 375'F. Peel, core and slice apples into ½-inch thick rings. Marinate them for 30 minutes in a mixture of lemon juice and ½ cup sugar. Sift together flour, ¼ cup sugar, baking powder, and salt. Combine egg yolks, milk, vanilla and oil. Beat in flour mixture. Beat egg whites to form stiff but moist peaks and fold into batter. Drain apple rings, 3 or 4 at a time, on absorbent paper. Dust lightly with flour then dip into batter, drain of excess.

Fry in deep fat which has been preheated to 375' until golden brown. Drain on absorbent paper and dust lightly with icing sugar, serve hot Makes 16 fritters.

Pumpkin Nut Waffles

2 1-3 cups cake and pastry flour
3½ tsp. baking powder
1 tsp. salt
1½ tsp. cinnamon
¼ tsp. nutmeg
3 egg yolks
2 cups milk
1-3 cup vegetable oil
¾ cup canned pumpkin
3 egg whites
Chopped peacans or walnuts

Preheat waffle iron. If necessary grease with unsalted fat. Sift together flour, baking powder, salt and spices. Beat yolks, milk and oil together. Blend in pumpkin. Stir in dry ingredients, beating until almost smooth. Beat egg whites until stiff and fold into batter.

Pour batter onto preheated waffle iron using 1½ cups batter for each 16-inch square waffle. Sprinkle with nuts. Bake until waffle iron stops steaming. Serve hot, with butter and maple syrup.

Spicy Pumpkin Pudding

1 1-3 cups cake and pastry flour
1 tsp. baking powder
1 tsp. salt
1 tsp. cinnamon,
½ tsp. nutmeg
½ cup shortening
1 cup lightly packed brown sugar
2 eggs
2-3 cup milk
1 cup canned pumpkin
3 tbsp. table molasses
¾ cup chopped nuts

Thoroughly grease a 1½-quart mould. Sift together flour, baking powder, salt and spices. Cream shortening. Blend in sugars and eggs, beating until light and fluffy. Combine milk, pumpkin and molasses. Stir dry ingredients into creamed mixture alternately with pumpkin mixture. Make 3 dry and 2 liquid additions, combining lightly after each. Stir in nuts. Turn batter into prepared mold. Cover tightly with lid, foil or double-thickness of wax paper.

Steam about 2½ hours. Serve hot with Whipped Maple Sauce. Serves 8.

Whipped Maple Sauce

1 pkg. dessert topping mix
½ cup milk
¾ cup maple syrup

In a small bowl, whip dessert topping mix and milk until very stiff. Gradually beat in syrup.

Newington U.C.W. hold Thankoffering

Miss Muriel Eastwood, of Cornwall, gave an inspiring message on Thanksgiving at the Autumn Thankoffering meeting of the Newington United Church Women held in the Church Hall, Oct., 9.

She began with 'The Festival of First Fruits,' as recorded in the book of Leviticus, and traced festivities down through the ages in various countries, reminding us that at all times and for all things we must thank God.

She mentioned the hymns in our Hymn Books that can inspire us, as well as our Bible if we only sing or read them, for many of them are based on the Psalms and can bring joy and thankfulness into our lives.

Mrs. James Webber chose as her theme for devotions, 'Faith' reading a passage of Scripture from the second chapter of James. Pointing out that to-day we have so much that is visible for which we are thankful, but the greatest thing for which we should be thankful is our Faith.

The hymn 'Thank you, O Lord, for the time that is now' was read in unison and the hymn 'Take my life and let it be, consecrated Lord to Thee' was sung by all.

The Worship Centre of Autumn leaves and vegetables, attractively arranged by Mrs. Gerald Duvall, added beauty to the service.

Words of welcome were given by the President, Mrs. Mansel Flegg, who opened the meeting with the reading of a poem and also conducted a short business period before the close of the meeting. Attention was drawn to the poster of Tables and Conveners for the Bazzar and Tea to be held Nov. 8, in the Church Hall from 2 to 6 p.m.

Visitors at the meeting were from Avonmore and Lunenburg U.C.W.'s, the Methodist, Emmanuel and Osnabruck Baptist Churches.

The President closed the meeting with a poem on 'Thanksgiving,' refreshments were served by Unit 3, the unit in charge of the evening, and a time of fellowship was enjoyed.

Advertising helps good things happen.

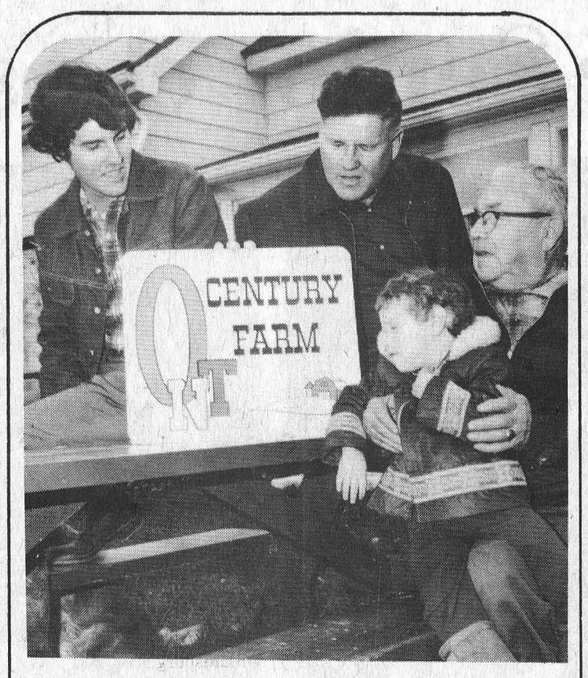

Six generations of the same family have lived on the McMahon homestead. It is said that the house is about 110 years old. Mr. Thomas McMahon, his father Patrick and his father John and now in partnership of Allan and Brian McMahon, Todd, Brian's son, make up the six generations. Four generations of the family are pictured above. From the left, Brian McMahon, Allan, Thomas and youngest member, 3-year-old Todd. — Staff Photo.

A five-legged pig?



Everyone's heard of a guy with two left feet, but who ever heard of a pig with three front feet. Well, the McMahon family near Morewood, have one. The 175 lb. specimen had done well sinch birth, some 4 months ago, claims Allan. The pig became a family pet, while all his sisters and brothers went to market this little piggy stayed home. The inset photo shows a close up view of the two feet on the left leg. — Staff Photos.

Over 50 attend . . .

Trinity United Church holds Thankoffering

More than fifty members and guests from neighbouring Churches met in the dining hall of Trinity United Church, Chesterville, recently for the Fall Thankoffering. All were welcomed by Mrs. Lloyd Merkley and Mrs. Kenneth Merkley.

The business period was conducted by the president, Mrs. Harry Allison, who was assisted by the Secretary Mrs. Edwin Forward. It was noted that the U.C.W. was catering to a Wedding, the Masonic Banquet, holding a Bazaar and planning a canvass. Members were reminded to bring craft donations to the November unit meetings and also a wrapped parcel for the 'Touch and Take' table.

Mrs. Thomas Rance and Mrs. Hilda Belsher led the worship service, which included scripture, hymns, poems and meditation in keeping with the Thanksgiving theme. Mrs. Allison Graham was pianist.

A Hymn Sing conducted by Miss Addie Campderros, with piano accompaniment by Mrs. Donald Cross, was much enjoyed.

The programme "Our Heritage" was prepared by Mrs. Lyle Marcellus, but due to illness and not being able to attend, was presented by Rev. L. M. Ferguson. The history of the Roman Catholic, Presbyterian, Anglican and Methodist (now United) Churches was traced, revealing many interesting and nostalgic facts.

A social hour, with lunch served by the committee in charge, brought the pleasant evening to a close.

R. D. Ledgerwood

A retired C. P. R. Agent, Robert Duncan Ledgerwood, died at his residence, 573 Louise St., Winchester, on Friday, October 10. He was 78 at the time of his passing.

Born in Renfrew County, in 1897, he was married to the former Anna Wilma Sauders, who survives. He was the son of the late James Ledgerwood and his wife the former Mary Ritchie.

Surviving relatives besides his wife include — two sisters Isobel (Mrs. E. Houndle) of Vancouver and Mina (Mrs. V. P. Heppler of Burlington, Ontario; one brother Angus of Langley, B. C. He was predeceased by a brother Archie and sisters Clara and Jessie.

A Masonic service was held on Saturday evening at 9 p.m.

Mr. Ledgerwood was a member of St. Paul's Presbyterian Church, Winchester.

The funeral services were held from Vice and Craig Ltd., Winchester, for Service in St. Paul's Church at 2 p.m. on Sunday, October 12th. Rev. Howard Smith officiated.

Honorary Bearers were, all St. Paul's Elders, Emerson Stewart, George Davidson, Gordon LaRose and Archie Rice.

Active Bearers were — Eldon Davidson, Malcolm Byers, Donald Wilson, Charles Anderson, Hugh Hutchinson and Ed. Boyd.

Mr. and Mrs. Alfred Winters mark 60th Anniversary

A family gathering was held at the home of Mr. and Mrs. Alfred Winters on Sunday, October 12, to mark their 60th Wedding Anniversary.

Mr. and Mrs. Winters were married at the bride's home, Cumberland, on October 13, 1915, by Rev. Mr. Woodside, Mrs. Winters being the former Martha Hayes, daughter of the late Mr. and Mrs. Wm. Hayes of Cumberland, Mr. Winters the son of the late Mr. and Mrs. Alex Winters of R. R. 1, Finch.

They settled on a farm in the 9th Concession of Osnabruck where they resided until 1960 when they moved to Mill St., Chesterville.

They have two children, George of Dunbar and Elsie, Mrs. Alex MacIntosh of R.R. 2 Moose Creek, six grandchildren, and five great grandchildren.

During the afternoon, flowers were pinned on the bride and groom of 60 years ago, lunch was served by two granddaughters, Mrs. Malcolm MacIntosh and Miss Georgina MacIntosh, and an anniversary cake was cut by Mr. and Mrs. Winters.

In addition to the children and grandchildren, Mr. and Mrs. Winters' sisters and brothers were present. They also received many messages of congratulations wishing them continued health and happiness. Mr. Winters invited everyone back in 10 years time to celebrate their 70th Anniversary.

Martha Lewis

Martha Isobel Lewis died in the Riverside Hospital on Wednesday, October 8th, 1975. She was in her 93rd year.

She was predeceased by her husband George Scott Lewis in February of 1951. The former resident of R. R. 3, Osgoode, was the daughter of Thomas Kell and his wife the former Martha Mathews.

Surviving relatives include — two daughters Sally (Mrs. Ed Snider) and Marcie (Mrs. Alvin Phair) both of Ottawa; four sons Edward and Clinton of Osgoode, Wesley of Vernon, Charles of Toronto; 18 grandchildren and 23 great grandchildren. She was predeceased by sons Norman, Russell, Fred and Donald and one sister Mrs. Eva Grover.

Funeral services for the member of the United Church were held at Vice and Craig Ltd., Metcalfe, at 2 p.m. on Friday, October 10. Rev. Stone officiated. Interment was made in Springhill Cemetery.

Pallbearers were — Harold Ferguson, Don Ferguson, Rolla Campbell, Gordon Blair, Dr. Taylor and Jack McDiarmid.



ENJOY OUR FINE SERVICE, DELICIOUS FOOD

We take pride in making your meal a pleasure. Coffee break to dinner, service is complete and attentive, food delicious.

DROP IN SOON AND OFTEN

(Take Out Orders)

Country Kitchen Restaurant

WINCHESTER PH. 774-2417

WINCHESTER MANAGEMENT & CONSULTANTS

WE SELL SERVICE

INCOME TAX, WILLS, ESTATES, PARTNERSHIPS
BOOKKEEPING, ACCOUNTING, VALUATING

C. HILL

P.O. Box 518 Phone - Winchester 774-2139

1tf

FOX • MINK • RACOON • OPPOSUM

IT'S COAT TIME!

AT

Bunny's



WINTER COATS

(Fur Trimmed & Untrimmed)

- WOOL WORSTED
- TWEEDS
- CAMEL & WOOL
- MOHAIR

WE HAVE FUR FABRICS AND LEATHER COATS WITH ZIP-IN LINERS

- PANT-COATS
- STORM COATS
- CAPE COATS

Sizes 7-15, 8-20

Youthful Half sizes 16½ - 24½

PRICED FROM **$50.**

LAYAWAY NOW



Bunny's FASHIONS LIMITED

CORNWALL, ONT.

111 Pitt Street 933-3281

FOX • MINK • RACOON • OPPOSUM

THE PRICE IS RIGHT at the

HOUSE OF LIGHTING

16 Johnson St.,

LONG SAULT, ONT.



Long Sault is noted for its Parkway, but more and more attention is being paid to a pleasant lighting fixture outlet that supplies the lighting needs of the area, at prices that are unbeatable. Both contractors and the general public find that for selection, quality and service, their best buys come from the HOUSE OF LIGHTING, located at 16 Johnson St., in Long Sault, just two blocks north of the shopping plaza. They are open every day, except Sunday and Wednesday, from 9 a.m. to 6 p.m., or in the evening by special appointment.

CALL - 534-2912
FOR FURTHER INFORMATION

WHEN YOU CHOOSE A DIAMOND FROM THE FORD'S COLLECTION...

It's Never Love at First Sight

That's because when you see the dazzling array of magnificent stones and styles to choose from you'll find it hard to make a choice right away. That's why we always have a diamond consultant on hand to help you. It may not be love at first sight, but once you make your choice, it will be love for a lifetime.

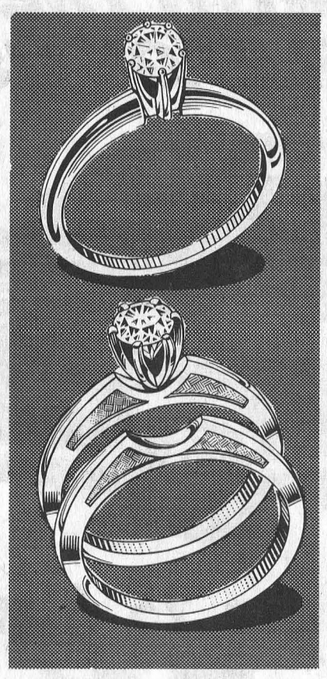

From **$100.**

CONVENIENT CREDIT TERMS

ONLY THE FINEST DIAMONDS from FORD'S JEWELLERS LTD 155 PITT STREET

Maple Ridge Senior cops two trophies



Iroquois Public School hosted a Soccer Tournament last Saturday. More than 20 teams participated in the day-long event. When the final goal had been scored in the Senior Division, Maple Ridge Senior Elementary School ousted the Iroquois entry by a 3-0 score. Not to be outdone by the boys, the ladies' managed to win the trophy in the Cheerleaders Competition, held in conjunction with the tournament. Front row from the left, Marion Herriman, Margaret Forbes, Brenda Guy, Maureen Steele, Captain; Carla Kirkwood, Susie Rance, Louise Robinson. Second row from the left, Paul Helmer, Leon Barque, Darren Kirwood, Darryll Last, Doug Rance, Kevin Lunn. Third row from the left, Gary Embry, Jay Salmon, Donnie Richards, Glen Elliott, Bill Kerr, Rod Morrison. — Staff Photo.



Iroquois team wins Junior Division

The Iroquois Junior Team proved to be strong competitors as they defeated their rivals in a game which ended in a 2-2 tie. The tie was broken by a corner kick giving the host team the championship in the Junior 'A' Division. Front row from the left, Randy Groatyans, Johnny Hubbard, Shannan Adams, Robbie Shaw, Leslie Gilmour, Timmy Patterson, Wally Dicks. Back row from the left, Don Nesbitt, Wayne Prunner, David Ace, Robbie Hutt, Doug Dicks, David Cherry, Harold Shearer, Mark Nesbitt, Tommy Shearer. — Staff Photo.

Gov't. launches Consumer Education Program

Ontario consumers need to know a lot more about credit, interest rates, budgets, financing, business practices and consumer protection laws, according to the Ontario Ministry of Consumers and Commercial Relations.

And the lack of consumer awareness is most prevalent among young adults; particularly those at the high school level.

This is the conclusion drawn from a year-long study conducted by the Ministry in Northwestern Ontario during the past year.

The result is the launching earlier this month of a communications program aimed to provide business, educators, consumer groups, associations, labour, service clubs, libraries and other similar groups with resource materials to increase the consumer's awareness of money management and the protection they have under provincial consumer laws.

While the Ministry will provide assistance wherever possible, the program is envisaged as self-sustaining and self-directed through citizen participation. The basis of the program is to generate better buying habits comparative shopping and improved control of finances.

According to Study Director, Dagmar Stafl, the various programs have been designed and structured to answer the needs of individual communities.

The study conducted in ten communities ranging in population from 2,000 to 100,000 plus showed, for example, that:

— consumers show frustration for what they feel are unjustifiably" high prices:

— there is low knowledge of consumer protection laws:

— credit counselling services are not readily available:

— there is an appreciation by schools and business of the need for closer cooperation in establishing consumer education programs:

— there is a strong feeling — particularly among students — that the abuse of credit can lead to family problems:

— consumers expressed difficulty in identifying where they can find dependable information related to consumer rights, products and services.

Although the study was conducted in the Northwest Region of the province, there is strong evidence that the same problems and lack of consumer awareness exist throughout the province.

"Whatever programs we develop," Mrs. Stafl said, "will be usable by any of the groups we are directing them towards. The material itself will consist of information kits, educational aids, brochures, displays and audio-visual films strips."

The Ministry's view is that the program is doublesided — one that consumers become more aware for their own benefit and, two, that business takes on a greater responsibility in making clear to customers their rights.

"We do feel," said Mrs. Stafl, "While the consumer needs to know more, business and other have to play their part. In the end it will be to everyone's benefit — consumers, business and the general economy."

The provincial government in this case feels its role is that of a catalyst, "but it is the people who will provide the director and enthusiasm that will make the program a success."

While the main thrust of the program will be aimed at the Northwest Region, it is expected that the material developed wi" become part of a province-wi campaign.

A limited number of copies of the study are available by writing to Ontario Consumer, Queen's Park. Toronto, Ontario.

Moose Creek W.I.

Mrs. A. Kowalski guest speaker at October meeting

The September meeting of the Moose Creek W. I. was held at the home of Mrs. Wilfrid Beauchamp, with a good attendance. The President, Mrs. Emery Brunet, opened the meeting with the W. I. Ode, Mary Stuart Collect and the Lord's Prayer.

The minutes of the last meeting were read by the secretary, Miss Florence Gentles. The correspondence was read and discussed.

A minute of silence was observed for the late Mrs. John T. MacLean (nee Mabel Blair), a charter member of our Branch and our first President.

The delegate to the Ottawa Area Convention is to be Mrs. Mary A. Ross.

The conveners of the evening for 'Family and Consumer Affairs' were Mrs. W. Beauchamp and Mrs. Leona Lafrance. Mrs. Wm. MacIntosh introduced the speaker for the evening who was Mrs. A. Kowalski from the Maxville Manor, who works with the handicapped at the Manor. The talk was enjoyed by all, as everyone takes an interesting part in the Manor work.

Mrs. Beauchamp thanked the speaker and presented her with a gift.

A jar of buttons was passed around and the guessing winner was Violet McDiarmid.

Roll Call was answered by naming a tree starting with the first letter of your name.

Mrs. Adelard Emmell was the winner of the door prize.

A Social hour was enjoyed and a delicious lunch was served by the hostesses.

The October meeting will be under the charge of Mrs. Gerald Emburg and Miss Violet McDiarmid.

$ Payments Too High
Need Extra Cash
Too Many Payments ?

STOP WORRYING

WE UNDERSTAND
WE CAN HELP YOU !

If you own a Home, Farm or Property . . . in the city, town or country . . . old or new . . . paid for or not — OUR LOW-PAYMENT MORTGAGE PLAN IS PROBABLY YOUR ANSWER. Thousands of folks, all over Ontario, Have Let Us Help Them and Their Friends. WE WOULD LIKE TO HELP YOU TOO!!

• CONSOLIDATE ALL YOUR DEBTS •
• GET THAT EXTRA CASH NOW •
• HAVE ONE LOW PAYMENT •

Call Now — You Won't Be Sorry

Vic Blake 746-3352
Bryce Latour 821-1090

GREAT NORTHERN FINANCIAL CORPORATION
"A CANADIAN PUBLIC COMPANY"
WHOSE ONLY BUSINESS IS HELPING PEOPLE
Embrun Office — 443-3131

G N AUTO BODY
SOUTH MOUNTAIN
TELEPHONE 989-2005
Specializing In
Auto Body Work
And Painting
GLEN NELSON,
Prop.

HAULAGE
& BACKHOE
SERVICE
— Pit-run Gravel
— Fill
— Sand
— Topsoil
— Excavating
— Trucking
MONAST'S
CHESTERVILLE
ONT.
448-2856
or 448-2168

YOUR DOLLARS GO FURTHER
WITH THESE
LOW MILEAGE USED CARS

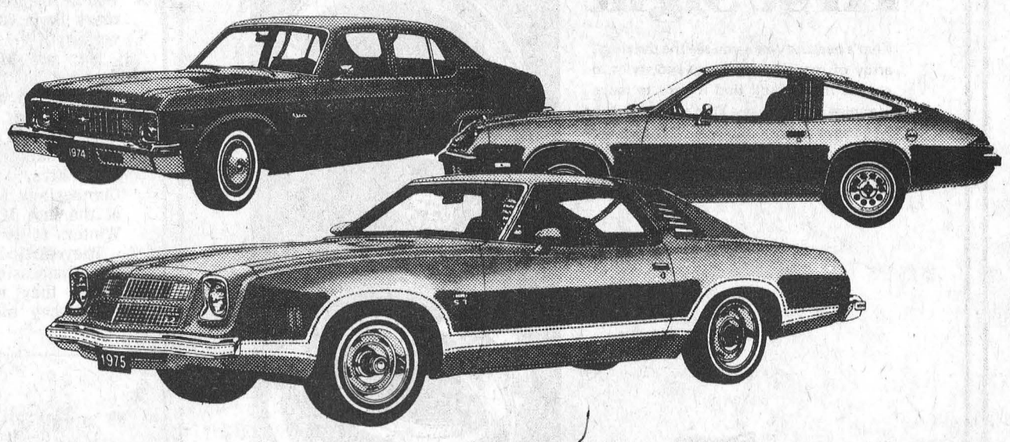

We Have 25 Almost New
73's, 74's, 75's
That We Really Want To Sell!

This Is YOUR Chance To Make That
Once-In-A-Lifetime Deal At

UPPER CANADA MOTOR SALES
Morrisburg, Ont. 543-2925

Serve 2,495 meals during 1974-75, Meals-on-Wheels holds Annual Meeting

Who served 2495 meals during 1974-75? This question was answered at the second annual meeting of Chesterville Meals-on-Wheels, held in the Legion Hall on Friday, October 17th and presided over by Mrs. Eric Casselman.

The chairman warmly welcomed the good showing of interested local residents, the year's recipients, the volunteer driver-teams and the officers of the Winchester Meals-on-Wheels, who were present.

In introducing Mr. Stel, the Hospital Administrator; Mr. Laroque, the Purchasing agent; and Miss Charleston, the Hospital Dietician; Mrs. Casselman stressed the importance of their unfailing co-operation to the success of this year's work.

The secretary, Miss Cora Droppo, read the treasurer's report which showed a healthy balance of $335.31 which will help defray the additional expenses in this year's budget.

These expenses were detailed in the report of the Recipient-Co-Ordinator, Mrs. F. M. Cass, who answered the question asked above: 2495 meals were delivered by the 21 driver-teams to the average of 9 to 12 recipients, five days a week, winter and summer without fail.

To conserve gas and time it was decided to buy another Hotlock to alternate with the present one. This would entail the daily washing of some fifty used utensils and Miss M. Lynch was persuaded to undertake this at $4.00 a week.

As of October 20th. each driver-team will pick up the Hotlock at Miss Lynch's home leaving it at the hospital for use the next day, and proceed with the other filled Hotlock on their rounds. Thus each trip will begin and end at Miss Lynch's home.

We are indebted to the Legion for their offer to purchase the second Hotlock for us. Until it comes, Mrs. Scott of the Cornwall Meals-on-Wheels, has kindly loaned one not presently in use there.

Through the kindness of Nestle's and the Glengarry Transport the new supply of charcoal is being picked up in Montreal and delivered at the hospital.

Miss Marion Lynch, the driver-team co-ordinator reported that a total of 4300 miles was covered last year by her teams, whom she praised warmly for their cheerful, faithful service.

In closing her report she asked that thank-you letters be sent to Miss Helen Hughson, who processed the 76 letter forms of invitation to the meeting; to Mrs. R. Riddell for the new potholders; to the Legion for the use of the hall that afternoon.

Then followed the report of the nominating committee prepared by Mrs. Alma Brownlee and presented by Miss Droppo. Chairman — Mrs. Bernice Duncan; Vice-Chairman — Mrs. Sally Smith; Secretary — Mrs. Irene Duvall; Treasurer — Miss Greta Lynch; Recipient-Co-ordinator and committee — Mrs. Olive Cass, Mrs. Margaret Casselman, Miss Cora Droppo; Publicity Chairman — Mrs. Evelyn Gillard; Driver co-ordinator — Miss Marion Lynch; Nominating Committee — Mrs. Alma Brownlee; Miss Cora Droppo.

Mrs. Casselman called on Mr. Stel who said he was very impressed with the success of the organization, making special mention of the mileage covered.

The guest speeker Miss Marion Charleston, dietician at W.D.M.H. introduced by the chairman, spoke briefly of the work entailed in servicing the county program when approximately 35 meals a day were served by the dietary staff before the serving of their own noon day meals. She outlined the various special diets available but stressed the effort made to vary the meals without destroying the balance.

Miss Isabel Forward thanked Miss Charleston, mentioning that she had taught the latter in her Ottawa schooling.

The meeting adjourned at 3:30 when refreshments were served by the committee in charge.



Last Friday evening, Finch hosted a banquet for Minor Softball teams. The Finch Bantam Girls, in an effort to raise funds, held a draw on a portable television. Businesses in the village donated towards the cost of the prize. Above Carl Beckstead, left holds the prize his wife Evilyn and Joe Droppo, President of Minor Baseball, pick the winning ticket from the box. Dianne Carruthers of Finch was the lucky winner, out of the four-hundred tickets sold by the team. — Staff Photo.



After the meeting, an informal chat took place about the past year's record of achievements, something the organizers can be justly proud of. Pictured from the left, Miss Marion Charleson, Guest Speaker; Mr. Bert Larocque, Mr. Bert Stel, Mrs. Ed Forward, Miss Isobel Forward. — Staff Photo.



Meals-on-Wheels held their Annual Meeting last week in Chesterville Legion Hall. Organizers and area recipients enjoyed the informal meeting. Members elected a new slate of officers for the coming year and are looking forward to another successful year of supplying a much needed service to many communities. Pictured from the left, front row, Charles Marcell, Lloyd Harper, Sheldon Ball, Mrs. Jennie McMillan, Mrs. Freida Fawcett, Mrs. Hazel Gordon, Mrs. Una Merkley. Back row from the left, Mrs. Olive Cass, Mrs. William Moriarty, Mrs. Verna Gore, Miss Marion Casselman, Thomas LaPierre. — Staff Photo.

Florence E. Scrivens

A lifetime resident of Metcalfe, Ontario, Florence Emma Scrivens, Scrivens Drive, died in the Winchester and District Memorial Hospital on Sunday, October 19th. She was 76.

Born at Metcalfe, Ontario, she leaves to mourn her husband Albert J. Scrivens and was a daughter of John Wilson Blair and his wife the former Emma Wallace.

Other surviving relatives include — a son Howard; two grandchildren, Charlotte (Mrs. Douglas Merkley) and Mark, all of Metcalfe. She was predeceased by three brothers — Wilson, Wallace and Rev. Harold Blair.

A Life member of the Women's Institute, Mrs. Scrivens was an adherent to Metcalfe United Church.

Funeral services were held at Vice and Craig Ltd., Metcalfe, at 2 p.m. on Tuesday, October 21. Rev. Richard Cooper officiated.

Pallbearers were Carmen Blair, Don Morris, Henry James, Mervin Jeacle, Stuart Jeacle and Dave Ireland.

ANNOUNCEMENT

Mr. and Mrs. George Hehir, Newington, are pleased to announce the forthcoming marriage of their daughter, Lois Irene to Monty Daye, son of Mrs. Ellen Johnston, on Saturday, November 15, 1975 at three o'clock in the Newington United Church.

BE A REGULAR BLOOD DONOR

Use hot water wisely Save energy...Save money

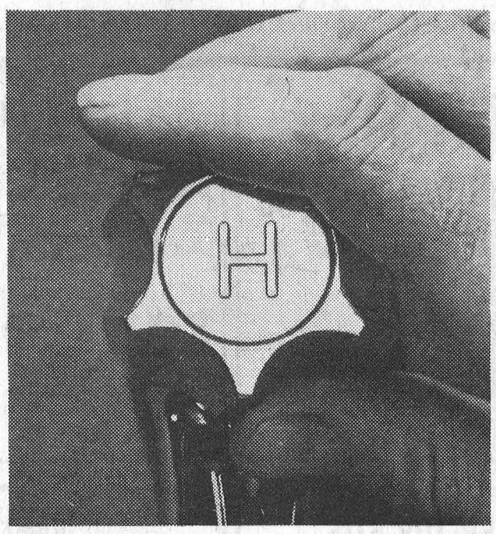

Apart from home heating, a family usually consumes the most energy in producing hot water. Here are just a few small things you can do, that can add up to a considerable energy saving. Turn off hot water taps so they don't drip, fill clothes washers to match the size of the load, wait until you have a full load before using a dishwasher and remember showers usually require less hot water than baths. Try not to use more hot water than you need.

Cascade

The Cascade electric water heater will give you a dependable supply of hot water, but it's up to you to use it wisely.

your hydro

CS5-4948

CANADIAN TIRE

POWER

that's *TURBOFIRE* our best battery!



Turbofire, the super battery that delivers more power for the car or stationwagon loaded with accessories. Our most powerful battery. And it's guaranteed for 42 months. Great economy in the long run!

Sample Listings only — similar low prices for other popular makes and models	Turbo Fire	Dual Duty	Super Service
'GROUP 22F' • 1969-75 Gremlin, Hornet, Matador, Pacer 6-cyl. and V-8 290 and 304 engines • 1962-70 Chevy II 6-cyl. and V-8 283 and 307 engines • 1964-69 Mustang 6-cyl. and V-8 260, 289 and 302 engines	35.95	29.95	26.95
'GROUP 24 & 24F' • 1967-75 Valiant 6-cyl. and V-8 273, 318 and 340 engines • 1962-70 Full-Size Chevrolet (top terminals) V-8 327, 350, 396 and 400 engines • 1965-75 Full-Size Ford V-8 351, 352 and 390 engines	38.95	32.95	28.95
'GROUP 27 & 27F' • 1964-70 Full-Size Buick (top terminals) V-8 401, 425, 430 and 455 engines • 1967-75 Chrysler V-8 426 and 440 engines • 1967-75 Full-Size Mercury V-8 400, 428 and 460 engines	42.95	36.95	33.95
'GROUP 72' • 1970-75 Nova, Véntura II, Firebird, Tempest 6-cyl. (side terminals)	——	37.95	31.95
'GROUP 74' • 1970-75 Chevrolet, Cdn. Pontiac V-8 307, 350, 400 (side terminals)	——	40.95	34.95
'GROUP 77' • 1970-75 Full-Size Buick, Olds V-8 400, 425, 430, 455 (side terminals)	——	45.95	42.95
'IMPORTS' • Toyota Corolla, Corona Mark II • Datsun except Sport 1600 & 2000	38.95	32.95	28.95

THE RIGHT BATTERY at the RIGHT PRICE

Prices shown include your TRADE-IN

Super Service is tops in a wide field of replacement batteries. It packs the finest-quality materials at a modest price — that's value you can really appreciate. And it's guaranteed a full 18 months.

Dual Duty is our best-seller because it offers excellent power delivery for a moderate price. Tough, thinwall polypropylene case. Packs lots of heavy-duty features. Guaranteed for 30 months.

A. **MOTOMASTER 12-VOLT BATTERY CHARGER** Styled in steel with two-tone baked enamel finish to take care of your car. Polarity indicator and automatic overload protector. 2-ampere . . . **11.99**

B. **MOTOMASTER 6 or 12-VOLT CHARGER** Combined model for top dollar value! Warming light indicates incorrect polarity hook up, an easy to read amp meter tells charging rate. 10-ampere **27.89**

C. **8-Foot BOOSTER CABLES** Light-duty aluminum wire, 75-amp. insulated clips. 12-volt. Pair **2.89**

D. **12-Foot BOOSTER CABLES** 6-gauge copper wire, 300-amp clips. Inspection light. 12-volt. . **10.99** Pair

1. **Side Terminal Conversion Units** Top-post, side-terminals. 1971-'74 GM cars. **3.89**
2. **Battery Cables** Positive, heavy-duty. Motomaster. **1.19** **Side-Terminal,** from **$2.99**
3. **Carrying Strap** Fits any battery . . **.99**
4. **Solder-On Terminal** Brass, cadmium plated. Each . . . . . **.65**
5. **Universal Terminal** Heavy-duty lead. 2-stud fits all. Each **.69**
6. **Side Terminal Replacements** For most 1971-'74 makes. **Barrel-type terminal 79¢** **2.19**
7. **Battery-Post Shim** Makes tight connection **9¢**
8. **Terminal Lugs** For 3-ga. wire. Each **29¢** 0,1, and 2-ga. Each **33¢**
9. **Hold-Down Bolts** Most makes and models. Ea., from **.59**
10. **Anti-Corrosion Washer** Eliminates deposit build-up. Pr. . . . . **.49**
11. **Ground Straps** Braided wire. From **1.39**
12. **Starter-To-Switch Cables** Heavy-gauge with lugs. **1.49** up
13. **'No-Crode'** $1^1/_8$ oz. tube. **.89**
14. **Hydrometer . . $2.19**
15. **Battery Voltmeter** Checks battery, regulator, alternator and generator within 2%. **4.95**

Use Your Canadian Tire CREDIT CARD or Save even more with CASH BONUS COUPONS

CANADIAN TIRE ASSOCIATE STORE

INSTALLATION of your new Mor-Power Battery **1.50** extra

STORE HOURS: 8:30 - 6:00 Monday to Thursday
Open Wednesday Afternoon
8:30 - 9:00 Friday
8:30 - 5:00 Saturday

W. P. HENOPHY LTD.

PHONE 535-2845
WILLIAMSBURG

Goldfield West

Mr. and Mrs. Lyle McDermid, of Berwick, and Mr. and Mrs. Glendon Smith attended the Plowing Match at Oshawa and also visited with Mr. and Mrs. Edgar Goulet, recently.

Mrs. Bernard Foley attended a Finch W.I. meeting at the home of Mrs. Edgar MacLean, last week.

Mr. and Mrs. Glendon Smith visited Mr. Hugh MacInnes at the Cornwall General Hospital, recently.

Mr. and Mrs. Richard Tollawik, of Ottawa, were supper guests on Saturday evening with Mr. and Mrs. Bernard Foley.

Mr. and Mrs. Glendon Smith visited Mrs. Margaret Smith, recently, in the Durant Rest Home, Winchester.

Mr. and Mrs. Bernard Foley visited with their family in Ottawa over the week-end.

Paul Foley, of Jasper, Alberta, is spending some time with his parents, Mr. and Mrs. Bernard Foley.

Mrs. Bernard Foley attended a Red Cross meeting at Cornwall on Monday evening.

GERALD D. STEWART
448-3142
• Haulage
• Backhoe Service
• Fill
• Topsoil
R. R. No. 3, Chesterville, Ont.

BE A REGULAR BLOOD DONOR

Announcing That We Sell and Service the...
NEW MODEL 70's
Zero
COMPLETELY-AUTOMATED VACUUM AND NON-VACUUM
BULK MILK COOLERS
—WITH BUILT-IN SPATTER-SPRAY AUTOMATIC WASHER

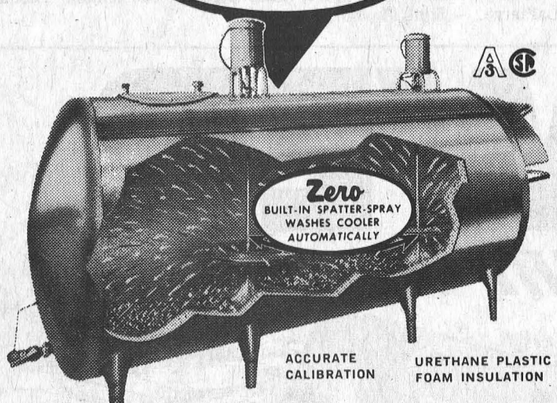

SAVE MANY HOURS OF CLEAN-UP TIME EVERY WEEK—AND HAVE A CLEANER BULK TANK!

If you need a new, larger bulk milk tank—investigate the new Model "Seventies" ZERO! For it's the only farm bulk milk tank on the market today that has a completely-automated, built-in, "push-button" self-cleaning and sanitizing system. Other bulk milk tank manufacturers have copied ZERO's round design and vacuum. But there's still no bulk tank cleaning system that cleans as thoroughly as ZERO's patented, built-in SPATTER-SPRAY Automatic Washer.

See above how the Spatter-Spray's propellers hurl a cross-fire of detergent solution—with "tornado" force—against the tank's entire, stainless steel interior for thorough cleaning that's necessary for high-quality milk. Official records show bacteria averages have been greatly reduced. Standard capacities, 100 through 6000 gallons. Has dust-tight, insect-tight lids. And many more advantages.

Come in, Write or Phone for Full Information!

BYERS FARM EQUIPMENT
CHESTERVILLE • 613-448-2185
DC-1
Zero — PIONEER OF FARM BULK MILK COOLERS

ST. LAWRENCE COLLEGE SAINT-LAURENT
OF APPLIED ARTS AND TECHNOLOGY

DISCOVERING
CANADIANA

The Continuing Education Department presents the first in a series of lectures on Canadiana. Topics to be covered in the series include: local history, early Canadian furniture, glass, pottery, iron, preserving Canada's heritage, etc. This series will be of interest to lovers and collectors of antiques and those interested in the preservation of Canada's cultural and historical heritage.

THE FIRST LECTURE

DUNDAS COUNTY — GLIMPSES OLD & NEW

Lecture and slide presentation by Mr. and Mrs. Douglas Hunter of Morewood. Mr. and Mrs. Hunter will trace the growth of social, political and transportation systems in Dundas County. They will explain the origin of town names and outline commercial development. The lecture will give the audience of almost 200 years of local history.

Wed., Oct. 29
7:30 p.m.
NORTH DUNDAS DISTRICT HIGH SCHOOL
Admission: $1.00 Open to the general public

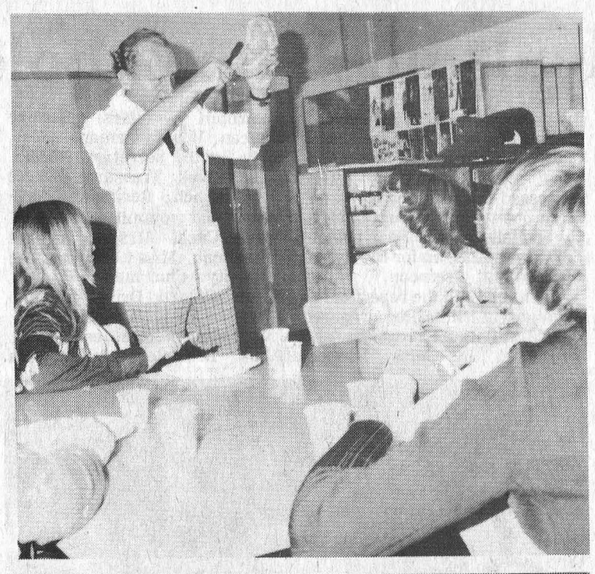

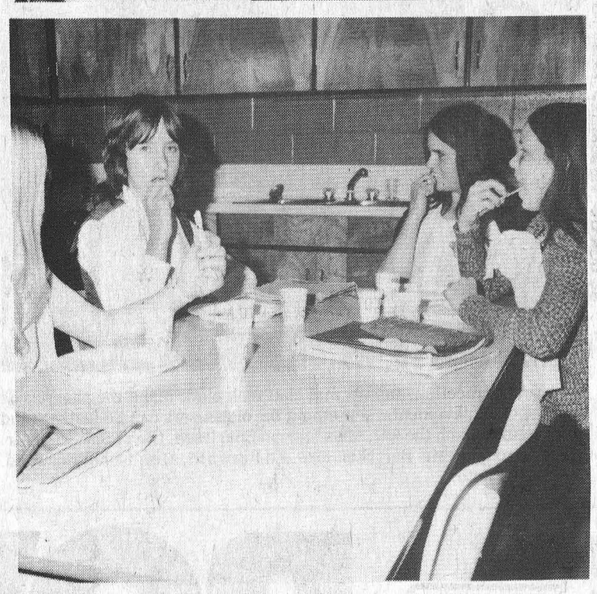

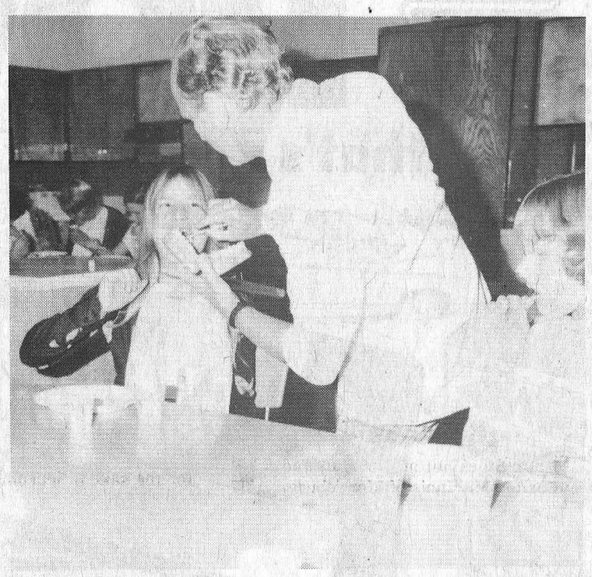



Mrs. Ursula Franzgrote shows how to brush

Maple Ridge students hear 'Whys' and 'Hows' of dental care

Over the past couple of weeks, on specific days the students at Maple Ridge School have been given a thorough understanding of 'Why' they should take care of their teeth and 'How' to practice good dental hygienne.

This dental public health service is offered free by the St. Lawrence and Ottawa Valleys Health Unit in all schools of the five Eastern Ontario counties.

The first organized dental programme for the Eastern Ontario Counties: Prescott, Russell, Glengarry, Stormont and Dundas began in September 1969 with the appointment of the programme director C.A.E. McCabe, D.D.S., D.D.P.H., F.I.C.D., F.R.S.H.

Since no previous statistics were available for the area, Dr. McCabe faced the tremendous task of designing and implementing a dental programme that would cover the extensive distances of five bilingual counties.

There are about 142 schools in the district which are divided into 116 public and separate elementary schools, 4 junior high schools, 16 high schools and 6 schools for the retarded, accommodating about 48,000 students.

In the 1975-76 school year there are 2 dental hygienists on staff supported by two Public Health Preventive Dental Assistants, three Recording Assistants and a Secretary.

The programme consists of dental examinations in grades 2 to 8 and classes combined with these grades as well as samples based on every sixth student of uneven age from Kindergarten to grade 13 for the recording of information to be computerized by the Ontario Government. All the students seen are given a notification of dental defect findings with a return portion to be signed once dental treatment has been completed. The students receive pamphlets, according to age, on dental health with specific topics such as nutrition, fluoride and oral hygiene given to different classes.

Following receipt of consents brush-ins are conducted at a later date in individual classrooms of grades two to eight. Each student receives a quality tooth-brush, which is manufactured in Dundas County, a napkin, a paper plate, two cups, one filled with water for rinsing the other to serve as a cuspidor receptable, and a paper slip with six dots of zircate treatment paste with 9 percent stannous fluoride to allow for systematic brushing of all tooth surfaces.

All grades brush according to the Muhler technique and the grades two are using a commercial toothpaste with the benefit of disclosing tablets which is then followed by the 9 percent Zirconium Fluoride application. Other grades exercise with a dry-run first under close supervision and intensive instruction.

Brush-ins are accompanied by motivating and informative instructions stressing the why, when and how of good oral hygiene practices with additional information on nutrition and better food habits. As a tangible reward students participating in the brush-ins receive Murphy buttons or stickers or the reflective "Eat apples Not Sweets" sticker respectively.

The bilingual director shares the workload of dental examinations and brush-ins due to the unavailability of dental hygienists, and all our dental personnel face the problem of dispersed locations which require long drives of up to over one hour to reach the schools in the district from Hawkesbury to Rockland to Iroquois and Lancaster.

While the school season demands a concentrated clinical effort from all, the summer months are taken up with the tabulation and collation of gathered dental data for evaluation and compilation by the programme director and the Ontario Department of Health.

The annual "Dental Health Week" is absorbed in the dental programme and such posters as "Happiness is a Healthy Mouth" and "Les Dents en Tete, car la Fluoration ca c'est Chouette" are distributed to schools and Public Health Nurses along with our regular assortments of posters and the DNH & W Dental Health Manual.

Now in its seventh season this dental programme is showing the first signs of public response in the form of improved oral conditions, an increased awareness and desire for better dental health accompanied by a greater demand for more dental services.

Students are now, in spite of the slightly objectionable taste of the SnF2 paste, actually looking forward to the annual visits and their teachers are becoming increasingly more cooperative by supporting the better dental health message.

Students interested in dental auxiliary careers as dental hygienists, dental assistants or dental laboratory technicians may obtain more informations from their school counsellors or the dental public health staff visiting the schools. The nearest institutions offering such training programmes are:

Dental Hygiene (male and female) — Algonquin College, University of Toronto, University of Montreal, Several CEGEP.

Dental Assisting (female) — Algonquin College (in French & English, Niagara College, Fawnshawe College, London, Ontario other Ontario Colleges.

Dental Laboratory Technology (male and female) — George Brown College, Toronto.

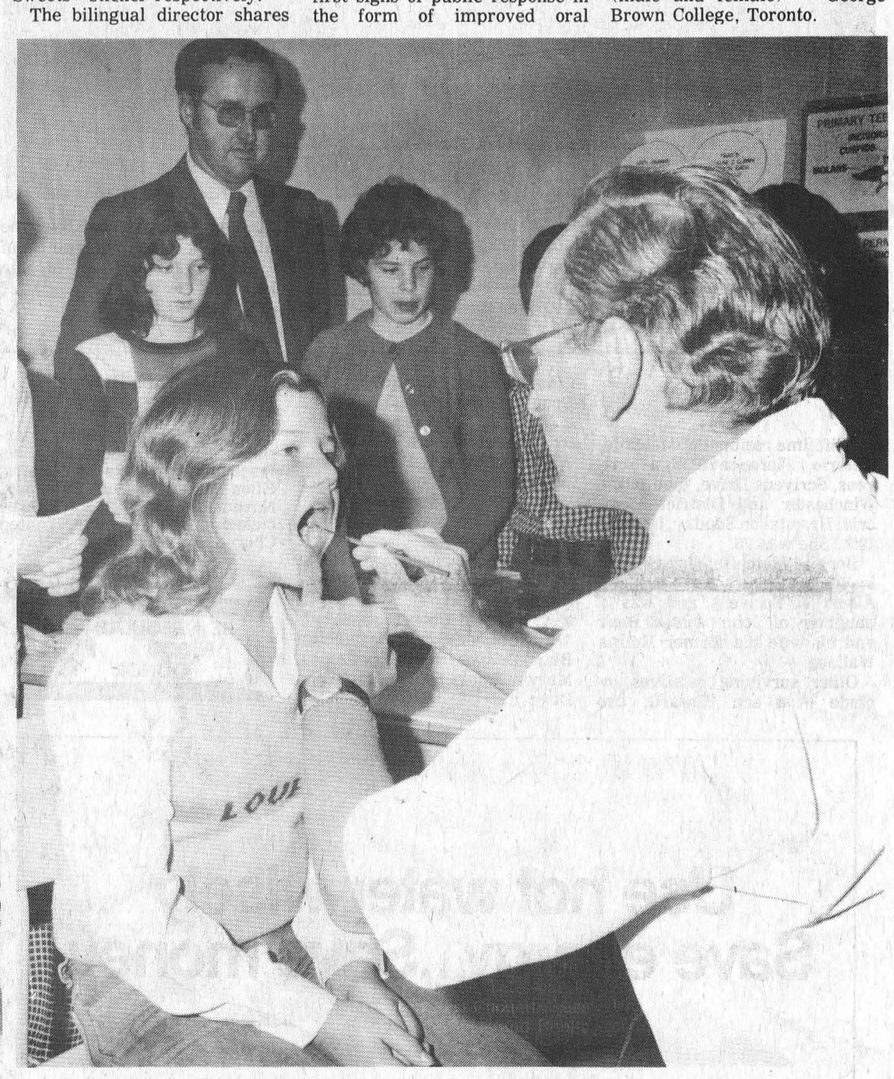

Hans Franzgrote, C.D., R.D.H. checks teeth

In-Service Volunteer Orientation Day set at Winchester District Memorial Hospital

4755 hours were given by in-service volunteers to Winchester District Memorial Hospital in the year 1974-75. 2350 were given as well by the Teen age volunteers.

These add up to over 7,000 unpaid hours of work for the hospital. According to Dr. John Atkinson, Chief of Staff, Cardiac Care Unit, Civic Hospital, volunteers are giving a service that hospitals no longer can afford to give the patients.

What does an in-service volunteer do? She (or he) is part of a patient care team - she is directly under the supervision of the head nurse. She delivers mail, reads to patients who have a sight problem, cares for flowers, takes patients to x-ray or physio therapist keeps volunteers whatever else the nursing staff wish her to do.

In Paediatrics the biggest job there for volunteers is helping to feed the children. Assisting the physio-therapy, runs errands and busy. In admitting, she escorts patients to the various out-patient services, helps admit new patients and does some routine clerical work among other things.

The information desk is manned daily in the afternoon by volunteers, who take the load off answering room enquiries for the main office staff. At times too, the Volunteer at Information delivers flowers, a pleasant task.

From the above it can be seen that many volunteers are needed. Most Volunteers give 3 hrs. weekly, others only 2-2½ hrs. monthly. Mrs. Rosella Beeman, Volunteer Co-ordinator of the Hospital Auxiliary tries to fit the individuals time and talent to the best advantage as an in-service volunteer.

An in-service Volunteer orientation day is being held on November 12th, at 1:30 p.m. in the Hospital Conference Room to train new volunteers and acquaint other volunteers on what is done on all services where volunteers work.

With so many needed to provide the extras to the patients it is necessary that more people volunteer. An invitation is extended to all interested persons to attend this meeting.

Being a volunteer gives many a personal satisfaction in the knowledge of a need fulfilled.

GENERAL CONTRACTORS • COMMERCIAL • RESIDENTIAL
448-2543 or 984-2664
DCL
DINGWALL CONSTRUCTION LTD.
R. R. 3, CHESTERVILLE, ONT. K0C 1H0
CUSTOM BUILT HOMES • REMODELLING

ACORN OLYMPIC FIRE PLACE
$299.50



FRANKLIN HEATER
complete with grate, basket, reducer and firescreen
$259.50

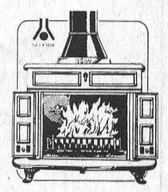

BARKER TUB KITS
$56.95

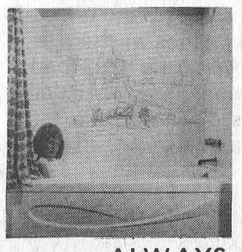

VANITIES
complete with moulded top
24" to 72" from
$79.90

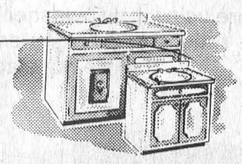

ALWAYS A BUY AT A PAL PAL YARD
LANNIN LUMBER MART AND CONSTRUCTION LTD.
Highway 31 Just South of Winchester
Retail Lumber & Building Supplies
Phone 774-2830
Monday thru' Friday 7:30 to 5:00
Saturday - 8:00 to 12:00 Noon
USE YOUR CHARGEX

Invitation to Tender

WINCHESTER DISTRICT MEMORIAL HOSPITAL
Winchester, Ontario

SEALED TENDERS, clearly marked as to contents, are invited for the following commodities and services. Quantities stated are average (estimated) consumptions and they may vary and are dependent upon percentage occupancy rates incurred during the year.

(a) FIRST QUALITY BREAD, 24 oz. loaf, or brown, sliced and wrapped, regular and saltless, 8,000 loaves.
Other baking products, rolls, etc. as required.

(b) MILK, pasteurized and homogenized, 12,000 quarts in cartons, plus 10,000 quarts in bulk for use in Arnett dispensers and skim milk 1,500 quarts.
(consideration of this part of the tender will based on total cost of the individual items in section "c" and on the basis of a 5-day delivery schedule)

Period of supply for the above commodities will be for 12 months from January 1, 1976, and all bids are to be based on delivery at the hospital.

(c) SNOWPLOWING, hourly rates only should be quoted. Further details as to the scope of the work involved, insurance requirements, etc., may be obtained from the undersigned at the hospital.

CLOSING DATE FOR TENDERS WILL BE FOUR P.M. FRIDAY, NOVEMBER, 7, 1975. LOWEST OR ANY BID NOT NECESSARILY ACCEPTED.

THE ADMINISTRATOR,
WINCHESTER DISTRICT
MEMORIAL HOSPITAL,
WINCHESTER, ONTARIO
8-2

Archer — Stewart



Baskets of roses and gladiolus decorated the alter of Trinity United Church, Chesterville, on Saturday, October 11 at 4:30 o'clock for the marriage of Kendra Irene Stewart, daughter of Mr. and Mrs. Kenneth Stewart, Chesterville, and Thomas Randall Archer, son of Mr. and Mrs. Ben Archer, R.R. 4, Winchester.

Rev. L. M. Ferguson officiated for the double-ring ceremony and Mrs. Loucks, of Chesterville, was the organist. Given in marriage by her father, the bride chose a floor-length gown of polyester with long sleeves and a stand up collar trimmed with lace and a detacable chapel train. Her shoulder-length veil was held in place by a comb of seed pearls. She carried an arm bouquet of red roses.

Miss Janet Percival, of Hallville, was matron of honour. Miss Susan Stewart, sister of the bride, was bridesmaid. Rhonda DeClaire was flower Girl.

The attendants wore identically-styled gowns of crimp knit with long sleeves in a shade of coral. They carried arm bouquets of sweetheart roses. They each wore a rose in their hair. The flower girl carried a basket of roses.

Richard Coyle, of Kingston, assisted the groom as Best Man. Ushers were Larry DeClaire, of Chesterville, and Fred Wolfe Jr., of Iroquois. Robbie DeClaire, of Chesterville, was ring bearer. They wore navy jackets with checked trousers and white carnation boutonniers.

Following a reception, held in the I.O.O.F. Hall in South Mountain, the couple left to go to Otter Lake, Saskatchewan, where the groom is presently teaching.

NOTICE

It is now the responsibility of all property owners to have all old cars and trucks removed from their property. I will be at your service as long as the weather permits.

SYLVIO LACHAPELLE,
R.R. 1,
FINCH, ONTARIO
984-2573
9



A TRIBUTE TO JAMES A. LEMON

In a few minutes from now, as we stand here, we will watch as Elizabeth unveils this roundelle draped granite boulder that bears a bronze plaque, with words cast to the memory of James Lemon. On this day we are both proud and happy, that we are able to offer this memorial to a man, known to each of us in a special way.

Jim. Few of us knew him as the kid that rode his bike miles, just to sit outside the fence and watch the aircraft move about the airport. Few here knew Jim as the young man, that won the aviation scholarship, but, was unable to accept it. Few knew that Jim was not to be denied his love of aviation, and joined the Royal Canadian Air Force to pursue this adventure.

The Canadian aviation community can speak proudly of their senior members. People such as Punch Dickens, Max Ward, Molly Reilly, Jacee Sloan, Len Tripp, Wopp May, and others. These are the recognized pioneers. But for them, recognition came long after their achievements in bush flying, opening of air routes, starting of airlines. Pioneers in Canadian aviation these men were, but to us, here today, the name of Jim Lemon carries a greater connatation when we speak of pioneering efforts in aviation. What would Jim have done if he had more time?

In the short time that most of us are fortunate enough to have known Jim, we are hard pressed to keep up with his achievements. Those of you from the Renfrew area, know well his dynamic efforts while associated with the then fledgling Champlain Flying Club, and Cobden airport. His drive and sense of duty, as President of the Royal Canadian Air Force Association wing at Renfrew.

Here where most of us are familiar with Jim's love for flying, we know first hand of his dreams, his plans, and his achievements. We know him as the driving force and centre of enthusiasm, during the formation of the very successful Circle V Flying Club. If it was not for the fine and guiding hand of Jim, this close association of pilots and friends would not be able to enjoy the comradarie they now do. Jim's dream of a local airport for the communities, this airpark now serves, is an obvious testemonial, to the hard work, good planning, and unselfish effort Jim displayed. Over, and over, again.

Many of the people to whom achievement is credited, achieve things simply for the sake of achievement. Not Jim. If ever a man shared his knowledge and achievements it was him.

Here, he knew a flying club was the place to share knowledge and gain experience. Here, he knew a local airport would allow the local communities to share in the advantages of communication, transportation, publicity and enterprise, enjoyed until the opening of this air park, only by the larger communities and cities.

Here Jim shared his knowledge, and here I think we know him best. Jim didn't learn just for the sake of learning, as do most people. Jim learned so that he could share this new knowledge with others. Jim was one of the best public relations men general aviation ever had! And one of the best friends we ever had. Jim didn't live to see his airport light up the night sky with its new runway lights. Or did he live to see the first High School class enroll in the aviation course he designed for the regular North Dundas District High School Program. These were just a couple of the projects he had for this year. What would he have done if he had more time?

We as friends, associates, know what Jim did. His loved ones know well of the sacrifices made while Jim pursued his adventure. All that came in contact with Jim, went away better people and better flyers.

This memorial to be unveiled now, will cause others to be enlightened and reminded of a man's dedication to his ideals. And should cause all of us, to remember that if you believe in something, as Jim did, achievement is not far away.

Written and read at the unveiling by Gerry Flucke, President, Circle V Flying Club

Photo by Stu Kohnen, Ottawa

Name delegates to Liberal Convention

A meeting of the Stormont-Dundas Liberal Association was held at the Parkway Inn, Cornwall, on Tuesday, October 14th, to elect delegates to the National Liberal Convention.

The following were elected as delegates — Edna Assaly, Marion Kinnear, Sylvie Leger, Michael Redmond, Bill Stiebel, Edith Stiles, all of Cornwall and Carlton MacInnis of Morrisburg.

Elected as Alternates were — Guy DeMarco, Phil Gignac, Madeleine Rose, Paul Theriault, George Young, all of Cornwall; Mrs. Peter Manley, Berwick and Murray Wells of Ingleside.

Ed Lumley, Federal M.P. for Stormont-Dundas, will be attending the Convention as an official delegate; as will Peter Manley, former Provincial member and Dr. Dorothy Thornton, President of the Stormont-Dundas Liberal Association.

The National Convention will be held in Ottawa on November 7th, 8th and 9th.

fall sale

CO-OP

THURS. OCT. 16 TO SAT. OCT. 25, 1975

GARANT 24" GALVANIZED SLEIGH SHOVEL
Sturdy tubular handle for rigidity and ease of handling. Heavy gauge galvanized steel shovel and handle. No. 590-116
SALE: 9.49 each

18" STEEL SNOW PUSHER
Reinforced blade. Heavy-gauge steel construction with D-handle.
No. 590-077
SALE: 4.99 each

QUALITY STEEL SNOW SHOVEL
Hot formed steel blade for strength, sturdy D-handle 14" x 11½" blade. Overall length 49".
No. 590-019
SALE: 4.19 each

7" ICE SCRAPER FOR THE BIG JOBS
Wide 7" blade of durable steel. Long fire-hardened ash handle. No. 590-076
SALE: 3.79 each



CO-OP Permanent ANTI-FREEZE
HANDY 5 GALLON REUSABLE CAN
Ideal for the farm or 2 car family

Guaranteed for 30,000 miles or two years! Give your car all winter protection and save at the same time. Anti-freeze has ethylene glycol base for extra protection and is fortified with corrosion inhibitors to prolong engine life—(especially effective in new aluminum engines). Will not foam, evaporate or boil away. Mixes with all other types of permanent anti-freeze. Save now with this low price

No. 548-007
PER 5 IMP. GALLONS SALE: $27.20

1 Gallon can—same quality as 5 gallon can plus the added feature of the convenient rieke pouring spout.

No. 548-003
PER IMP. GALLON SALE: $5.79

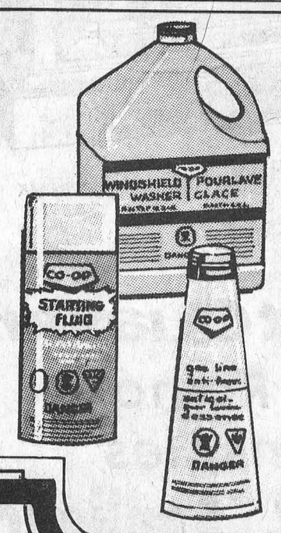

CO-OP WINDSHIELD WASHER ANTI-FREEZE
This is the anti-freeze with anti-smear properties for clear vision. Pre-mixed solution in handy, carry-anywhere plastic container. Effective to −35°F. 160 oz.
No. 548-022 SALE: $1.29 gal.

CO-OP AEROSOL STARTING FLUID 11 OZ.
Handy aerosol can with high grade of ether base. Contains upper cylinder lubricant and special ignition improver. The result... quick starts this winter!
No. 548-027 SALE: 69c ea.

CO-OP GAS LINE ANTI-FREEZE 6 OZ.
Prevents and de-ices frozen gas lines. Keeps your entire fuel system free of condensation. Improves your car's winter performance. Resealable tapered poly bottle.
No. 548-011 SALE: 24c ea.



CO-OP BATTERY LINE-UP
430 AMP 12 VOLT BATTERIES
Dry-charged, heavy-duty, Poly-case batteries. Guaranteed 60 months. For many models of G.M., Chrysler and Ambassador.
No. 568-137 C24C-90 SALE:
Ford Family No. 568-138 C24F-90 $34.44 each



BATTERY BOOSTER CABLES
Tangle Free—unicord design, cords are permanently joined together. 12 ft. heavy duty—4 gauge copperwire, neoprene coated.
No. 572-153 SALE: $13.95 ea.

ECONOMY PRICED BOOSTER CABLES
8 ft. 10 gauge copper. Poly covered. Easy grip plated copper clamps. No. 572-148
SALE: $3.95 ea.

CHESTERVILLE 448-2377 CORNWALL 933-4935 FINCH 984-2450

UCO UNITED CO-OPERATIVES OF ONTARIO

Ingleside-Osnabruck

Local resident, Les Young guest speaker at Rotary meeting

On Wednesday, October 15, the regular meeting night of the Ingleside-Osnabruck Rotary Club, the meeting had as its guest speaker Les Young, Manager of the Kraft Plant in Ingleside.

Mr. Young explained what goes on at the local milk processing plant, which is split into five departments — quality control, cheese production, powder processing, inventory and maintenance. The Ingleside operation annually handles 200 million lbs. of fluid milk, 53 million lbs. of sweet cream whey and 23 million lbs. of powders.

Young expressed that his job was most enjoyable, which he contributed to the excellent foremen and workers employed at the plant.

The speaker related that it was an excellent reflection on the the community that the Ingleside operation was rated high in housekeeping, sanitation and personnel.

Much of Mr. Young's time is devoted to Public Relations and contact with outside agencies that are involved in consumer controls.

The guest speaker was introduced by Dutch Thompson and also thanked by Mr. Thompson.

President Ross Walker read a letter from the Rotary Foundation acknowledging Mike Rowden as a sustaining Paul Harris Fellow.

It was noted that member John Schultz is doing very well following his recent operation and he hopes to be back in a few weeks.

Your Blood is Always Needed

BE A BLOOD DONOR

BOWLING

Les Copains
M.H.S. & M.H.T. — Normand Bouchard 313 & 780.
L.H.S — Medina Adam 248; L.H.T. — Simone Lafleche 672.
Team Standings — Medina 16, Albert 16, Estelle 14, Laurier 10, Alban 4, Jocelyn3.

North Stormont Ladies
L.H.S. — Mary Beehler 250; L.H.T. — Shirley Godard 660.
Team Standings — Lorna Armstrong 31, Lillian Thatcher 26, Mary Beehler 26, Barbara Lalonde 23, Pat Lang 22, Elaine Walsh 19.

Berwick Thursday Night
M.H.S. — Bernard Moran 256; M.H.T. — Bob Ouderkirk 647.
L.H.S. — Irma Johnstone 221; L.H.T — Delia Hopmans 623.
Team Standings — Frona 23, Irene M 19, Elsie 19, Connie 18, Jessie 15, Vera 11.

Avonmore
M.H.S & M.H.T. — Perry Tinkess 306, 737.
L.H.S. — Peg Morrison 260; L.H.T. — Nancy McMillan 607.
Team Standings — Bill 25, Neil 24, Glenn 21, Perry 13, Barry 12, Lynden 10.

Finch Mixed
M.H.S. — Joe Nekker 322; M.H.T. — Graham Doyle 772; M.H.A. — Doug Zeran 228.
L.H.S. — Eleanor St Pierre 305; L.H.T. — Lynn Ouderkirk 722; L.H.A. — Eleanor St Pierre 202.
Team Standings — Bob 30, Eleanor 21, Lilian 18, Betty 14, Graham 13, Terry 9.

Matilda Bowling League
M.H.S. — Gordon Cooper 318; M.H.T. — George Barkley 701.
L.H.S. — Cecile Lalonde 277; L.H.T. — Rita Cooper 657.
Team Standings — B. Douglas 9375, D. Keyes 9000, R. Cooper 8880, P. Robertson 8835, C. Lalonde 8774, W. Douglas 8589.

CANADIAN CITIZENSHIP

ENQUIRIES **APPLICATIONS**

A Citizenship Officer will be present to take applications and answer enquiries:

AT: THE CANADA IMMIGRATION CENTRE
Room 211
Post Office Building
Corner 2nd St. and Sydney
CORNWALL, ONTARIO
on every first and third TUESDAY of each month
as of TUESDAY, OCTOBER 21, 1975
OFFICE HOURS — 9:00 a.m. to 4:30 p.m.

Information may be obtained at:

The Court of Canadian Citizenship
150 Kent St., Room 900
OTTAWA, ONT.
Tel.: 992-4485

DIRECTOR OF NURSING

An opportunity exists for an energetic, experienced Nurse Administrator in a fully accredited 130 bed general hospital, including a 35-bed chronic unit with an active rehabilitation program.

Reporting to the Administrator, the Director of Nursing will participate in the development of programs and policies for the provision of optimum patient care, the on-going review of treatment methods and the recruitment of necessary staff.

The hospital serves a district population of approximately 26,000 and is centrally located in the Village of Winchester (population 1800) with convenient access to major centres such as Ottawa, Montreal and Toronto.

Applicants must have registration as a nurse in Ontario and satisfactory completion of, or be presently enrolled in, a recognized post-graduate course in nursing science or administration. An attractive salary and fringe benefits package is available to qualified applicants.

Please send application and resume, including date available to

ADMINISTRATOR
WINCHESTER DISTRICT MEMORIAL HOSPITAL
WINCHESTER, ONTARIO
K0C 2K0

7-2

St. James U.C.W. holds Thankoffering

The Thankoffering meeting of St. James United Church, Avonmore, was held in the Church Dining Hall on Tuesday, October 7th. Guests were present from Finch, Newington and Apple Hill. Mrs. Wellwood Adam, of Morrisburg, was the guest speaker.

The worship service was given by Group Three, under the leadership of Mrs. Russell Marjerrison and Mrs. Maldwyn Watkins.

The theme of the meeting was 'Thanksgiving'. Mrs. Elmer Park read the Meditation, which stressed the need of giving thanks. Mrs. Glenn McMillan read a poem. The offering was received and dedicated by Mrs. Marjerrison.

During the business session, which was presided over by the president, Mrs. H. A. Funge thanked the U.C.W. for the dinner served by the Presbytery. A quilt was donated by Mrs. James Watson, with the proceeds to go to the 'Washroom Fund'.

It was announced that refreshments will be served on Anniversary evening, October 19th. A tea and bazaar will be held on November 15.

The guest speaker, Mrs. Adam, was introduced by Mrs. Marjerrison. She gave a very interesting talk on "Thoughts of Thanksgiving" and expressed the need for prayer to come close to God. She closed with the words "Conscience Seems a Handicap, but thank God we have Conscience — Lord teach us to pray".

The speaker was thanked by Mrs. Watkins and presented with a gift by Mrs. Alex Armour. A social hour followed and lunch was served by Group 1.

'The Elvis Presley Story'

CJSS Radio to broadcast 13-hour documentary

Radio Station CJSS will broadcast a spectacular new 13-hour documentary, "The Elvis Presley Story". It was announced today by Jim Kidd General Manager, and Vice President for Tri-co Broadcasting Ltd.

CJSS will air the program in thirteen chapters, beginning — Monday night (20) at 7:05 p.m. Elvis Presley has spent twenty years at the top of the music business and his is a stranger-than-fiction story of the most fascinating show-business career of all time. Now an exciting documentary for radio has been produced, based on three years of intensive research by author, Jerry Hopkins. Mr. Hopkins' Book, "Elvis A Biography", published by Simon & Schuster, has been hailed as The Definitive Work on the Life of the Superstar.

This radio special on Elvis' Life features nearly 160 of his songs, and in-depth interviews with 80 of Presley's closes friends and associates, many of them recorded on location in Memphis, Nashville, New York, London and Tupelo, Mississippi. The program will be broadcast in over 250 major cities in the U.S. and around the world. Narrator of the 13-hour documentary is Los Angeles Radio and TV personality, Wink Martindale. Mr. Martindale was a Disc Jockey for station WHB in Memphis when Presley first began recording there in 1954 and later interviewed Elvis on several radio and television shows. His tapes of those interviews will be among dozens of rare tapes included in the documentary.

Executive producer of "The Elvis Presley Story" is Tom Rounds, president of Los Angelos based Firm, Watermark, Inc. Producer-Director is Ron Jacobs, who produced and directed the Mammoth 48-hour "History of Rock and Roll" program.

CJSS is the only Radio Station in the area that will be airing this specially produced documentary.

Competition keen in Bantam division

The C.D.M.H.A.'s Bantam Division is faced with a pleasant problem this year. The problem might best be described as "Bantam Power".

Since early September, the Bantam Division was put through a Rigorous training program twice weekly, at North Dundas. Keen competition was observed from the word "go".

Consequently it was 39 well-conditioned young athletes who hit the ice last Tuesday for hockey school. It was a most competitive school, and the conditioning apparently paid off.

After the school, the Division was divided into three teams — Dale McMillan's White Team, Adrien Laflamme's Green Team, and Bernie Harper's — Gold Team. The house league set-up will see the teams each play two games in competition for the James Harper Memorial Trophy.

As of Tuesday night, with the House League completed, the coaches will sit down and draft team lists for the Colts, Lancers, and Super Bees.

Game One of the House League last Saturday, saw White hand Green a 5-2 loss. Scoring for White were: Danny Moriarty, with 2 goals and an assist; David Carruthers, 2 goals and 2 assists; Rudy Grisel, 1 goal and 1 assist; Glen Mackler with a goal; assists were credited to Ron Jones, Larry McMillan and Gerry Witteveen. Replying for Green were Pat Kelly from Ricky Grisel, and Derrick VanDelst from Curtis McMillan.

GORDON McINTOSH
Sales Service
PHONE 987-2923
CRYSLER ONTARIO

WE'VE GOT THE 47M.P.G. DATSUN B210

ON DISPLAY
TEST DRIVE IT TODAY!
PHONE: 448-2488



THE DATSUN SPIRIT . . . FEEL IT
BOGART MOTOR SALES LTD.
448-2488 —CHESTERVILLE

WINTER'S INEVITABLE— BE PREPARED!

Cattle Clippers • Clipper Plates
Louse Kill • Stable Shovels,
Forks, Brooms

QUALITY FEEDS — at premium prices

Liquid Protein Supplement

SANITATION PRODUCTS
15% OFF ALL
Diversey Products

CLEMENT FEED & FARM SUPPLIES LTD.
CHESTERVILLE, ONTARIO
15 MILL STREET
TEL. 448-2161

The
Vested Look for Autumn '75

The CountryBoy is pleased to offer the DEVON PARK selection in 3 piece vested suits.

It's the year of the return to the classics with plain shades, pin stripes, herringbones and tweeds.

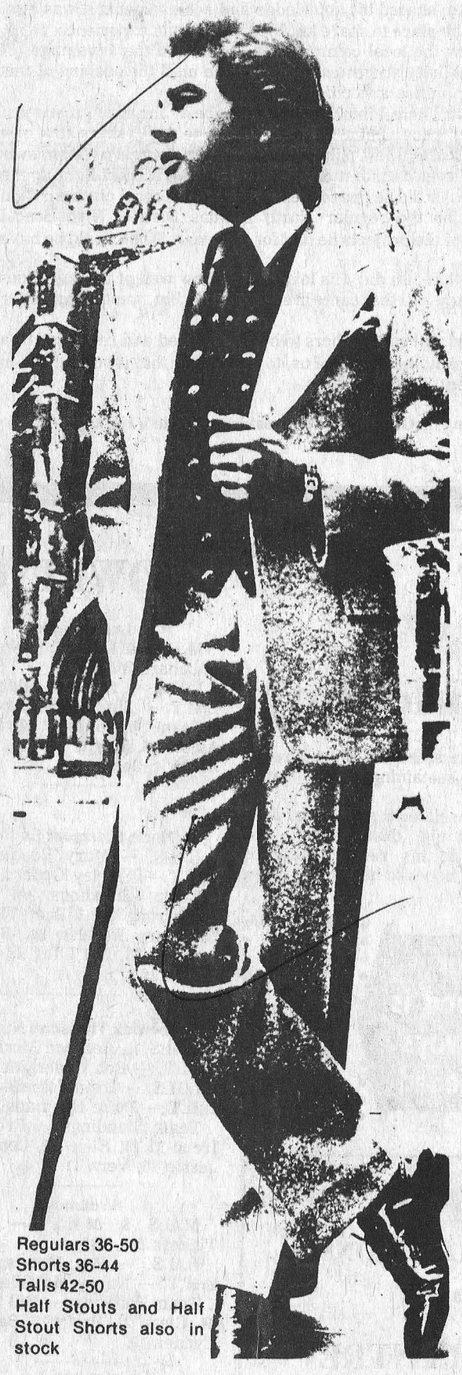

Regulars 36-50
Shorts 36-44
Talls 42-50
Half Stouts and Half Stout Shorts also in stock

$140.-$190.

THE COUNTRYBOY
"The Complete Man's Shop"

Mon., Tues., Wed., Sat. - 9-5:30
Thursday and Friday - 9-9

774-3341 Winchester

St. Andrew's, Avonmore

Mrs. Willis Grant hosts Ladies' Aid

The October meeting of the Ladies' Aid Society of St. Andrew's Church, Avonmore, was held on Tuesday night at the home of Mrs. Willis Grant.

The meeting was opened with devotions, given by Mrs. M. F. MacRae. Mrs. Orland Kyle, president, welcomed all to the meeting, including the many visitors present.

The minutes were read by the secretary, Mrs. Sterling Lang, who also read the Thank You notes. Mrs. John Ferguson, the treasurer, gave the financial report.

The Committee reported that another quilt was almost finished and an order for two quilts was received.

Under new business, plans were completed for a Sale and Fashion Show and Conveners were appointed for the turkey supper to be held on November 5th.

A Get Well Card was signed by all, to be sent to Mrs. John R. MacGregor, a patient in Kingston General Hospital.

The meeting was brought to a close by prayer. Lunch was served by the hostess, Mrs. Hector MacRae and Mrs. John McGregor.

A vote of thanks was tendered Mrs. Grant and the ladies who served lunch.

a new ROOF
ROOF NEED REPAIR?
Call Your Local Roofing Contractor
T.W. Heaphy
Winchester, Ont.
774-2001

Quasar's got what you want

100% SOLID STATE
Backed by Quasar's eight years experience in building solid state color TV. No chassis tubes to burn out, solid state reliability provides a beautiful color picture.

"IN-LINE" MATRIX STRIPE PICTURE TUBE
This In-Line Matrix Stripe Picture Tube with an additional Pre-Focus Lens contains a jet black matrix background that surrounds each color phosphor stripe, vertically and horizontally, to help produce a bright picture with excellent contrast.

ONE BUTTON COLOR TUNING
PRESS ONE BUTTON to balance
• hue
• intensity
An advanced programmed color tuning system which allows you to instantly select or adjust within limits the color intensity and hue. One more reason for the beautiful Quasar color picture.



14" Quasar Portable Color TV
Model WP 3802 MU



Quasar
26" diagonal WORKS IN A DRAWER® COLOR TV
Model WU9286MK
• The Bicentennial spirit is reflected in this "Country Style" design • 100% Solid State Modular Chassis • "Super Insta-Matic" Color Tuning with Electronic Light Sensor Control • Matrix Plus Picture Tube • Plug-in Circuit Modules.

...and we've got Quasar.
Portables to Remote Control Consoles
BLACK'S TV & Appliances
"We Service What We Sell"
535-2561
STORE HOURS
Tuesday through Saturday 8:30 - 5:30
Friday night until 9:00
WILLIAMSBURG
Closed All Day Monday