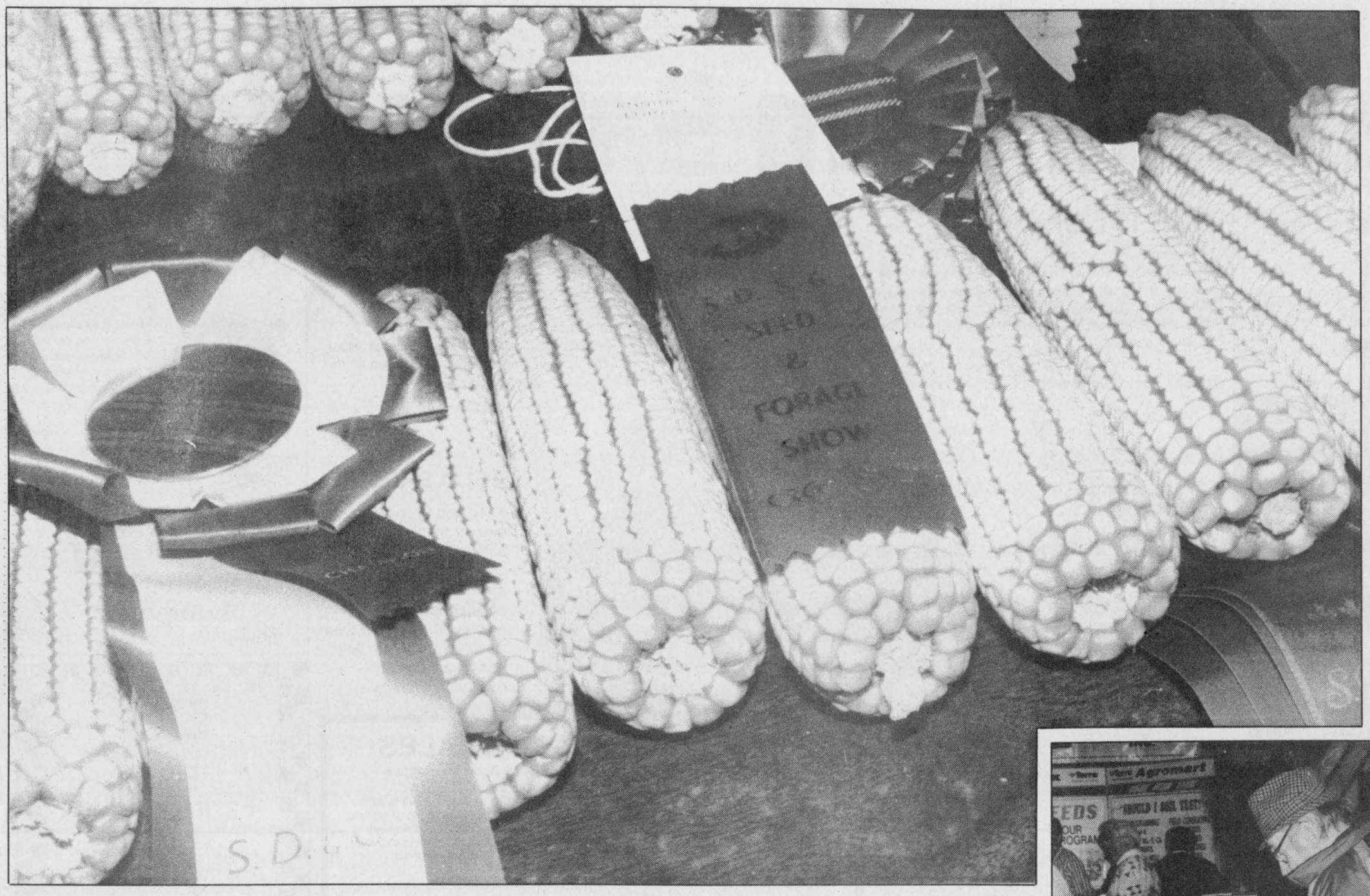

WINCHESTER PRESS

Wed., March 8, 1995

Crysler show signals spring



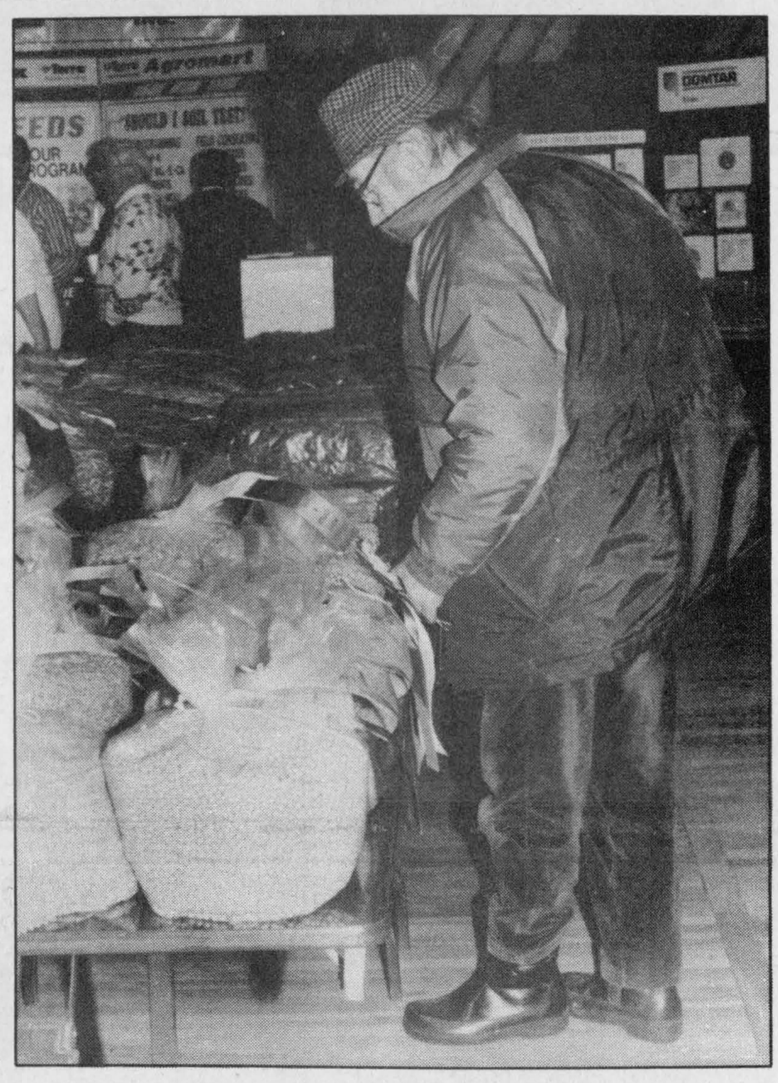

Winter break

Sunny weather attracted good crowds to the Crysler Farm Show last Friday and Saturday. Pictured, clockwise from top: the top placing cob corn exhibit; a visitor looks over the entries in the SD&G Seed and Forage Show; David Acres (right) gets some computer pointers; a show attendee checks out an outdoor display; Henk Huizinga of Ottawa Valley Harvestore talks with a farmer; visitors browse through equipment set up outdoors; and Lezlee Byers chats with show visitors.

Press Photos — Fetterly

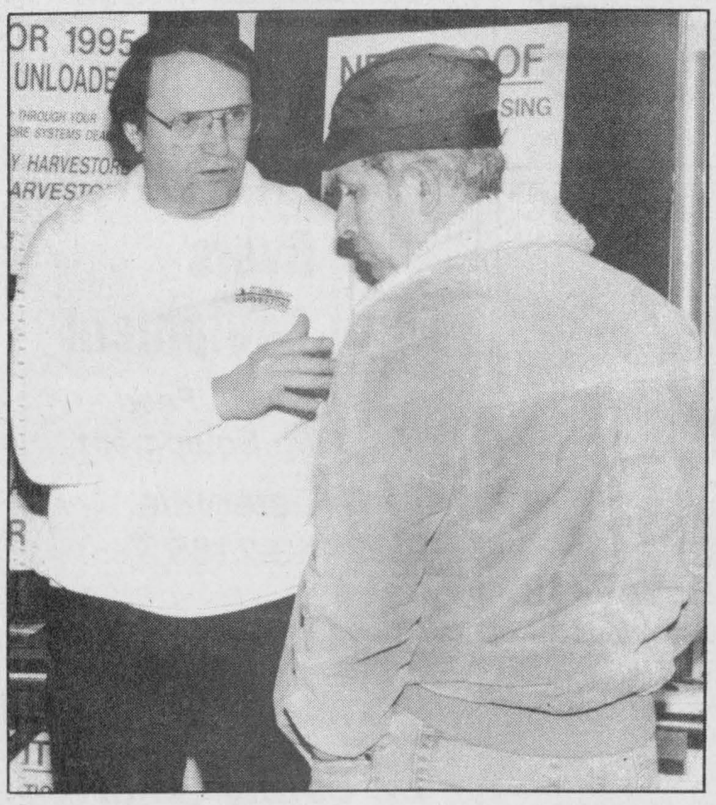





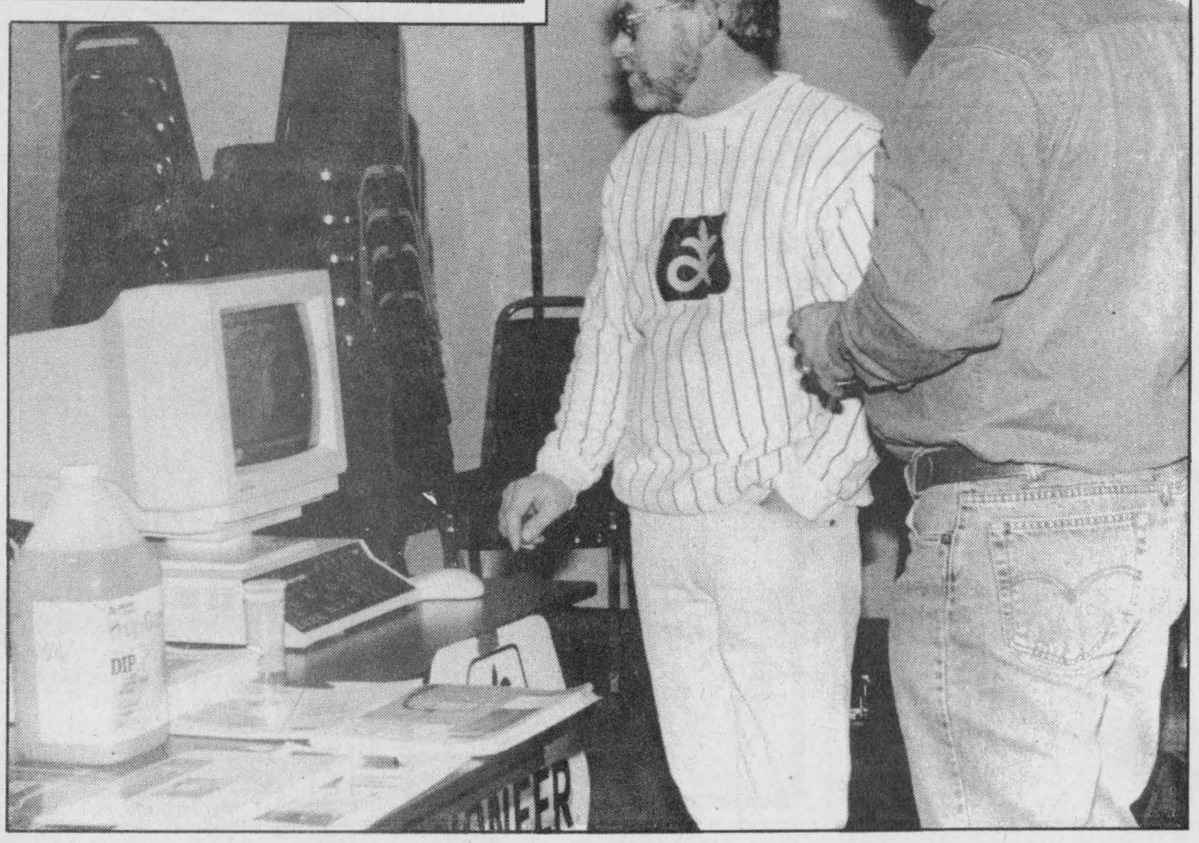

National Farm Safety Week

Take The Challenge

Jack Wilkinson, president of the Canadian Federation of Agriculture, and Emille Therien of the Canada Safety Council recently announced a change in the date of the National Farm Safety Week. This year NFSW will be held from March 7 to 13, 1995, changed from the mid-summer time frame that the week usually occurs in.

"The Federation and its members want to take the opportunity of National Farm Safety Week to launch a long-term farm safety program, one that can truly affect the health and safety on our farms," noted Wilkinson. "Summer time is when farmers across Canada are working at their maximum, and CFA and its members have long felt that to reduce the accident and injury rate, you must catch the attention of the farm community before they start their spring preparations."

"Take The Challenge" is part of a national initiative by farm organizations and provincial institutions from coast to coast. Most provinces will be putting emphasis on the safety of children on the farm.

CHALLENGE

National Farm Safety Week
...March 7 to 13
And all year long



CHILD SAFETY:

- Keep young children away from all working equipment
- Clearly explain all farm hazards to your children and continually emphasize safety to them
- Have your children take all available safety education courses

FARM DANGERS FOR FEMALES

Women are more likely than men to be killed by livestock and certain heavy farm machinery, according to findings by the U.S. National Safety Council (NSC).

During a recent study of older agricultural workers, the NSC analyzed 17,000 fatalities in work-related farm accidents. They found that while three per cent of the total sample was female, they represented 14 per cent of livestock-related deaths and seven per cent of PTO fatalities. An NSC spokesman says women are more at risk because they are usually the ones caring for animals, and often act as the "ground" person in machinery operation.

The organization has developed specific safety recommendations to help prevent farm fatalities:

- Avoid baggy, inappropriate clothing. Keep shoes laced, boots fastened, and loose clothing tucked in to prevent apparel from getting caught in moving equipment parts.
- Tie up long hair or tuck it under a hat or scarf. Flowing tresses have been the cause in many PTO fatalities and painful injuries.
- Be very cautious when helping hitch machinery to tractors. Agree with the driver ahead of time on directional hand signals to help communicate over machinery noise.
- Don't be an "extra rider" on tractors and machinery. Rough terrain and quick turns could cause you to fall off and be crushed by wheels or equipment.
- Stay alert when dealing with animals. Years of experience may lull you into a false sense of security. Always remember that animals acting on instinct aren't concerned with human safety!

FARM SAFETY ASSOCIATION INC.

Farm Safety Pays!

CHEVROLET OLDSMOBILE GM

UPPER CANADA MOTOR SALES
Corner of Hwy. 2 and 31
MORRISBURG 543-2925
Chevrolet Geo Oldsmobile

Good Value Insurance
LIFE
RRSPs
HOME
FARM
GROUP
BUSINESS
the co-operators
Insurance/Financial Services
Lyle & Sandi Smith
SALES REPRESENTATIVES
29 King Street, P.O. Box 538, Chesterville, K0C 1H0
448-3300
Leah-Anne Pollock
SALES REPRESENTATIVE
Morrisburg Shopping Plaza
543-2075
Good Value From People You Can Trust

FARM SAFETY IS YOUR PROTECTION



Make farm safety your first order of business each and every working day...just to be on the safe side!

Your farm is full of danger...

HOULE
Plante Farm Equipment
Brinston 652-2009

Ralston Purina
Fred's Farm Supplies
(A Division of Fred Zandbergen Farms Inc.)
RR#2, Brinston
(2 km west of Dixons Corners)
652-2069
Winchester
(Hwy. 31 at Spruit Rd.)
774-0409
1-800-361-3305
"Serving all farming enterprises with quality feeds"

C&L FEEDS
A DIVISION OF RITCHIE FEED & SEED (1982) LTD.
BE SMART... FARM SAFELY
We handle a selection of safety aids
Gloves, protective eye and ear wear, masks, respirators, etc.
WINCHESTER 774-3538
CHESTERVILLE 448-1268
DIXONS CORNERS 652-4875
1-800-267-8142

new-life feeds
The quality alternative in Eastern Ontario

Serving you since 1936
W.L. BOYD & SONS LIMITED
Winchester, Ontario
Plymouth Jeep/Eagle CHRYSLER
QUALITY NEW & USED CARS & TRUCKS
SALES • SERVICE • LEASING • PARTS • BODY REPAIR
567 St. Lawrence St., Winchester 774-2520
Ottawa Direct 236-6505

Home hardware 774-2700
County Treasures
Home furniture 774-3757
GEGGIE'S
Highway 31 at Highway 43, south of Winchester



MacDonald Feed Mill
INKERMAN, ONT.
989-2003
Division of New Life Mills Ltd.

FARM SAFETY CHECKLIST:
- ❒ Install fire extinguishers and detectors
- ❒ Clean chimneys
- ❒ Have furnace cleaned
- ❒ Check for faulty electric wires
- ❒ Check to see proper fuses are used
- ❒ Replace faulty extension cords
- ❒ Remove all rubbish from buildings
- ❒ Wood-burning stove requires proper chimney
- ❒ Store volatile material in proper container
- ❒ Check all safety guards on farm machinery

(Last but not least!)

- ❒ Check your insurance policy. Is your coverage adequate?

Your broker is as close as your phone.

Insurance Brokers Association Ontario
McVey Insurance Service Ltd.
Your Insurance Broker Understands
Victoria St., Metcalfe
821-2524



MASSEY-FERGUSON
Where farmers' ideas take root.
Tibben Equipment Limited
Brinston 652-4881
LANDINI TRACTOR

J.R. Brisson Equipment Ltd.
RR1, Winchester
613-774-2273
RR3, Casselman
613-764-2962



CASE IH

WINCHESTER GRAIN ELEVATOR
Division of Parrish & Heimbecker Limited
P.O. Box 546, Winchester, Ont., K0C 2K0
Bus.: 774-2720
Fax: 774-2921

Byers Farm Equipment
Stabling & Feed Handling Equipment
Chesterville
448-2185
J-STAR Genuine Parts
BSM The Farmer's Choice
"Be Safety Smart"

BRISTER Group
BRISTER INSURANCE BROKERS LTD.
BRISTER LIFE INSURANCE LTD.
RON ARMSTRONG INSURANCE BROKER LTD.
Farm Insurance Experts
WINCHESTER
504 Main Street
774-2832
MORRISBURG
Village Plaza
543-3731
PRESCOTT
270 Edward Street
925-5901
CRYSLER
Ron Armstrong Insurance
6 Charles Street
987-2117

"Get Under Our Umbrella"
We care about our farmers. Please farm safely.
WINCHESTER-CHESTERVILLE FUELS
A Division of Universal Terminals Ltd.
Heating • Air Conditioning • 24 Hour Service
After hours, 1-800-267-8187
Over 46 years local service
IT PAYS TO HEAT WITH OIL
WINCHESTER 774-3560
IROQUOIS 652-4565
CHESTERVILLE 774-3560

Careless Accidents CAN Be Prevented
But lives can't be replaced!



G. & J. Yelle Inc.
Stabling, Feeding and Manure Systems
Butler and Ideal
Axis Air Ventilation
Westeel Bins
Superior Silo
Cote Evacuair
Crysler 987-5336

SUMMERS INSURANCE BROKERS INC.
GENERAL INSURANCE
WINCHESTER
774-2515 OR 774-2519
Insurance Brokers Association Ontario
Safety is your insurance

Farm Safely
Tarpaulin Open 100 Years Since 1895
BELARUS
World's Largest Producer of Tractors
E&L&B SMITH Farm Equipment
WINCHESTER 774-3379
Highway 31 at Carleton-Dundas Boundary

FSA conference

GUELPH — The twenty-second annual conference of the Farm Safety Association is slated for Mon., March 13 at the Delta Toronto Airport Hotel, Etobicoke.

This year's conference program has been developed in co-operation and conjunction with the Ontario Agricultural Human Resource Committee.

The program highlights a number of excellent speakers on various health and safety topics. Dr. Richard Clark of Ohio State University will speak on Developmental Characteristics of Children and Age Appropriate Tasks in the Agricultural Workplace.

The 1995 theme project on Rural Child Safety will be kicked off at the conference. The Honorable Elmer Buchanan, Minister of Agriculture, Food and Rural Affairs will be in attendance for the campaign launch and will address the delegates.

Bryan Jones of Paisley, Ontario and Mike Irwin of Aylmer, Ontario will cover the New Ontario Farmers with Disabilities program.

Murray Hastings of Wingham, Ontario will recount a farm accident which dramatically changed his life.

The New Agricultural Labor Relations Act will be covered by Frank Denton, policy advisor with the Ontario Ministry of Labor, Toronto.

Ralph Winslade and Dorothy Miller of OMAFRA will give delegates timely information on passing on the family farm.

Assertiveness Versus Aggressiveness will be the topic addressed by Gary Gzik of Volition Development Systems, Brockville.

As well, Duncan Conquergood of Sarnia, Ontario will be speaking on being Burned to Life at the annual conference banquet.



Champion grain corn exhibit. Press Photo — Fetterly

Powell family tops seed show

Farm update

by Greg Hewitt

CRYSLER — When the farming community descends on Crysler, you know spring isn't very far behind. Farmers from across the region caught up with the latest in technology and with each other at the Crysler Farm and Seed show Friday and Saturday.

This year's edition featured 46 exhibitors, from seed and equipment dealers to organizations and the latest in machinery and farm innovations.

The Innovation '95 contest, a mainstay of the Crysler event, featured inexpensive but useful gadgets to help make farming easier.

One entry was a rodent control feeder, a four-way connection of two-inch plastic pipe with a vertical chute for loading feed and mouse poison. Another entry, simple but useful, was a wooden grip with metal clasps, a handle designed to stop shocks on electrical fences.

Also entered were a cornstalk deflector, a plywood plate that stops cornstalks from building up around mould boards and plow beams and a front leg rest, to hold a cow's leg safely while hooves are trimmed.

Ballots were cast by 264 visitors, and the rodent feeder, submitted by Charles Myers of Dalkeith, was judged best entry. The corn deflector, entered by Michel and Barbara Ann Glaude of Berwick, was chosen second. The foot rest, entered by Uwe Loos of Avonmore, was third. Door prize winner, chosen from the ballots, was Kevin Boushel.

The Seed and Forage Show drew 112 entries from 29 exhibitors, including 10 first-time entrants.

But the thrust of the show, the displays of local agricultural businesses and organizations, packed the Crysler Community Centre and provided an eyeful for visitors.

Ron Beausoleil, owner of Ron's Service Shop in Moose Creek, brought what proved to be a popular item to the show - a fancy new 350cc four-wheeler.

"I like the Crysler farm show. It's been good to me," he said Saturday. "It's the only one I go to."

He said he brings a display to the show every year just to let people know he's in business, describing it as a public relations move, saying people see what he has to offer at the show and may call him for a purchase later in the year.

Jeff Waldroff, who owns a small dairy farm near Newington, says he comes to the show every year because it's close and it's a good place to meet other farmers and talk shop.

"It's a good place to touch base before the spring work starts, and sometimes it's a good place to get a deal on something too, if you're looking."

Waldroff also noted he thought the Innovations '95 contest was of benefit, giving farmers simple ideas they can take back to the farm and try to build themselves.

Marcel Masse, one of the show's organizers, said attendance this year was reasonable, that 300 or 400 might have attended the two-day event. He also said it's a good place for visitors to catch up with others in the agricultural community.

The following is a list of winners from the show's seed and forage competition: Champion corn silage was Glaudale Farms of Berwick, and champion haylage (not from upright silo) was Jason Brown of Lunenburg.

Reserve champion for haylage was Jim Winters of Finch, and champion for haylage was Yves Massie of Alexandria. Soybean champion was Wenallt Holsteins of Crysler.

Reserve champion ear/shelled corn was Jim Winters of Finch and champion was Wenallt Holsteins. Champion for small seeds was Paul Vogel of Williamstown and champion for cereals (buckwheat) was Les Gauthier of Lancaster.

Reserve champion, forage exhibit, was Wilmer Porteous of Winchester and champion was Salsburg Farms of Alexandria. Reserve champion forage exhibitor was Gerry Brugmans of Chesterville and premier forage exhibitor was Uwe Loos of Avonmore.

Runner-up first-time exhibitor was Doug Sova of Glen Roy, and premier first-time exhibitor was Ben Murray of Cornwall.

Runner-up premier exhibitor was Pat Chambers, Riveredge Farms, Chesterville, and premier exhibitor was Wenallt Holsteins, the Powell family, of Crysler.

Embrun show coming

EMBRUN— Over 2,000 people are expected to visit the annual Seed Fair, Machinery Show and Arts and Crafts Exhibition in Embrun later this month.

Sponsored by the Russell County Soil and Crop Improvement Association and L'Union Culturelle Regionale des Franco-Ontariens, the show will be held at the Embrun Community Centre from 11am - 4pm, Friday and Saturday, March 17 and 18.

"It requires the co-operation of many producers to hold such an event," says association president Gerald Poupart of Rockland. "Every year this event is organized by a committee, which makes the job easier."

About 40 exhibitors are expected to take part in the show.

Bernard Roy, long-time producer from Bourget, will receive the EOSCIA Award of Merit for his many contributions to the community during the Saturday night festivities. Les Castors, a local band, will also perform on the same evening.

Any Russell County producers who wish to exhibit forages or grains are invited to bring it to the Embrun Community centre before 11:30 am on Thurs., March 16.

Agri-business directory

LORNE E. ACRES EQUIPMENT INC.
Superior Silos & Liquid Storage
High Moisture Oxygen Controlled Bottom Unloading Sealed Silos
Winchester 774-2672
Box 482, Winchester, Ontario, K0C 2K0
Res.: (Lorne Acres) 774-3129
Patz MATERIAL HANDLING & FEEDING SYSTEM
SMALE LIVESTOCK HANDLING EQUIPMENT

Shell B.M. Graham Fuels Ltd.
DISTRIBUTOR FOR SHELL OIL PRODUCTS
• Gasoline • Oils • Diesel Fuels • Motor Oils • Furnace Fuel • Stove Oil
• Government Inspected Meters • Furnace Repairs and Cleaning
• Card Lock Gas and Diesel Pumps
Dawley Drive, Winchester 774-2109

MASSEY-FERGUSON Where farmers' ideas take root.
TIBBEN EQUIPMENT LIMITED
For all your equipment needs contact George
BRINSTON 652-4881

ROLF ZERSCH
EQUIPMENT, PARTS, SALES & SERVICE
Authorized dealer for
Butler Grain Bins • Sukup Drying Equipment
Feed Handling Equipment • Steel Buildings
Waste Management • Alterations • Concrete Foundations • Repairs
RR1, Winchester, Ont., K0C 2K0
613-774-0754 613-821-4444 Fax 774-1178

Dr. Steve M. Zajacz and Associates
DENTISTRY
We provide the following services for children and adults:
• Preventive • Root Canal Therapy
• Crown & Bridge • Orthodontics
• Surgery • Dentures
We Welcome New Patients!
Dr. Steve M. Zajacz or Dr. Beverley McKeown
13 Church St., Chesterville
448-3389

Plante Farm Equipment Ltd.
Alfa Laval Agri
• Val Metal
• Houle barn equipment
• Mueller bulk coolers
• Universal dairy equipment
Brinston 652-2009

RENALD MOSS TRUCKING
Trucking across Ontario and Quebec.
Competitive rates - Call to book now
613-445-5798
before 8 am or evenings
RR2, Russell
Trucking to Leo's Livestock Mondays and Thursdays

ABS CANADA
ABS of Canada
St. Jacobs ABC
invites you to their upcoming
BEEF SEMINAR
Saturday, March 18
11:00 am-12:00 pm: Meet at Henderson Hall, Church St., Winchester. Gary Ransom will be the host as well as the guest speaker. Mr. Ransom is the General Manager of ABS of Canada/St. Jacobs ABC and specializes in the beef industry.
12:00 pm-1:00 pm: Lunch break - lunch will be provided at Henderson Hall on Church Street in Winchester.
1:00 pm-1:30 pm: Dr. Willie Armstrong from the Dundas Veterinary Clinic will be discussing synchronization programs for breeding heifers and cows AI.
1:30 pm-3:00 pm: Slide projection showing all different breeds of beef calves.
3:00 pm-4:00 pm: (closing) Open discussion or a question and answer period on any subject pertaining to the beef industry; i.e. EPD's calving ease, and/or privately sampled beef bulls.
Hope you can join us. Please RSVP by March 11, since we need to know how many people will be attending lunch.
Your ABS of Canada /St. Jacobs ABC Representative
Bernie Koggel
613-774-0534
RR#4, Winchester

BOUMATIC
For all your Dairy Equipment needs
Milking - Cooling - Feeding - Automation - Sanitation
DUNDAS AGRI-SYSTEMS INC.
24-hr. service BART GELEYNSE 652-4844

E-Z BRUSH
CATTLE ARE SELF-GROOMED AND CONTENT
BRIAN BOOTH
821-2693
7925 Parkway Road., RR#2, Metcalfe, Ontario, K0A 2P0
• Brushes
• Oilers
• Lifters
•Calving Jacks
• Video Demonstrations

MOBILE SEED CLEANING
We can clean your seed right on your farm!
SAVE TIME AND MONEY!
BEAT THE SPRING RUSH!
No more trucking seed to and from the cleaner! Have your seed (all types) buffed, cleaned, treated, bagged and weighed right on your farm!
L'IL SHAKER
LAKESHORE CUSTOM HARVEST
Owned and operated by ERIC JANSEN
Bus. 652-1473

QUINTAN PRODUCTS INC.
P.O. Box 690
Winchester 774-3320
Attention Farmers
Call now for your agricultural lime needs.
We sell, deliver and spread agricultural lime.
LIME SPREADER RENTAL AVAILABLE
"Don't put it off - put it on!"
Call now for spring booking:
Tel. 774-3320
Fax 774-5854

OFA to lobby for water compensation

A matter of major concern for many Ontario farmers is the inequitable and unfair treatment by local Canada Employment Centres (CED) regarding spousal eligibility for Unemployment Insurance (UI) benefits. There is inconsistency in the CEC method of distinguishing part-time farmers from full-time farmers.

The OFA has been in contact with Minister Lloyd Axworthy's office of Human Resources expressing outrage that Canada Employment Centres have demanded repayment of UI benefits received by farm spouses who have met UI eligibility requirements. It is hoped that this is just a misunderstanding that can be clarified and not a pathetic attempt at government expenditure control on the backs of Ontario farmers.

DFA kernels
by Max Sabey, Director
Dundas Federation of Agriculture

Growing communities, including Winchester, are requiring greater and greater quantities of clean fresh water. The water is being pumped, or will be, from wells in rural areas. Unfortunately this creates a problem because most of these rural areas are being farmed intensively and normal, accepted farming practices might not be compatible in close proximity to municipal wells.

There have been cases in which the provincial, or a municipal government has down-zoned private property without compensation, or notification to the landowners. Down-zoning means rezoning a parcel of land in order to restrict the type of activity (farming) that may occur. Because of these two factors — lack of compensation and down-zoning — the OFA Board of Directors recently passed a resolution to lobby the provincial government for a full environmental assessment when wellhead protection areas are being developed. This should not be interpreted that OFA, and its members, are opposed to municipalities having clean, clear water, but only that landowners should be compensated for loss in land value and/or loss of income because of restrictions to normally accepted farming practices.

On Feb. 20, Jack Wilkinson, president of the Canadian Federation of Agriculture, accompanied by a number of provincial and commodity agricultural leaders, including Roger George, president of the Ontario Federation of Agriculture, met with Prime Minister Jean Chretien to discuss bilateral trade issues in advance of U.S. President Clinton's visit to Canada. They sought assurance from Chretien that Canada would not trade one commodity off against another, and that it would hold firm to its position that we are operating within the terms and conditions agreed to in GATT and NAFTA. They are satisfied that they received this assurance.

As everyone is aware, recent years have seen increased emphasis on environmental management. With this in mind, a coalition of farm organizations, including the OFA, developed an Environmental Farm Plan (EFP). It was done to assist farmers in assessing environmental hazards on their property and setting a schedule for correcting those that need attention. The first year that it was available it was tried as a pilot project on 500 volunteer farms. This year it is hoped that 5,000 farms will prepare their own individual plans. Work books are available. The books and further information can be obtained

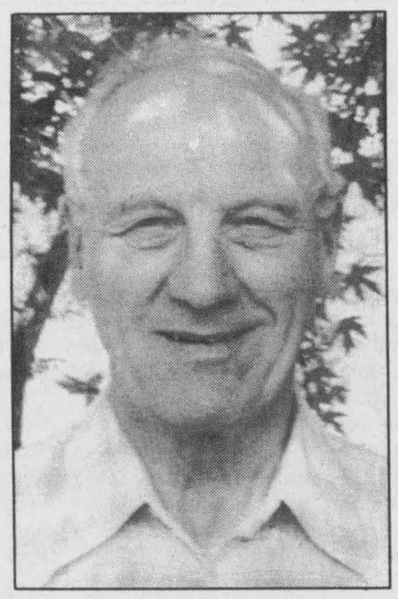

Max Sabey

from Dean Williams, chair of the local committee.

At the Feb. 22 OFA board meeting it was announced that a team led by president Roger George, will hold a series of regional meetings, probably in early April, to give OFA members and county leaders an opportunity to comment on various (urgent) issues. They will be patterned somewhat after the OFA Eastern summit meetings. Details such as dates, times, locations and agenda will be released by the OFA executive committee in the near future.

With the coming of spring, it is time to ensure the safety of your farm implements and vehicles. First, there is a new law regarding slow-moving vehicle (SMV) signs. Any vehicle, including trucks, tractors with or without trailers and which travel at less that 40 kilometres per hour *must* have a SMV sign attached on the rear of the vehicle. This SMV sign is *not* to be used to mark driveway entrances or for any other such purpose. Second, now is also the time to ensure that trailer hitches and safety chains are in good condition and meet the required standards. Don't risk your life, the lives of family members, or the safety of others.

Ethanol shares being snapped up

WINCHESTER — Following its first series of investor meetings across the area, support for the Seaway Valley Farmers Energy Co-operative (SVFEC) reached nearly $500,000.

"This early initial take up of Seaway stock confirms that Eastern and Central Ontario investors have the same strong confidence in ethanol and in this plant as that of our co-op board," said SVFEC President, Bud Atkins.

The board launched the stock offering in Cornwall, followed by week-long investor meetings across Eastern and Central Ontario.

Shares being offered include:

— 50,000 membership or common shares offered at $100 par value. They give voting rights and investors must buy a minimum of 25 shares;

— 50,000 Class A Preference non-voting shares offered with a par value of $100. The shares are cumulative, redeemable and have a floating dividend rate. There is a minimum purchase of five shares;

— 25,000 Class B Preference shares offered with a par value of $100. They are non-voting, convertible shares with dividends as determined by the board.

According to SVFEC vice-president Richard Fraser, there is a number of ways corn producers will benefit from an Eastern Ontario

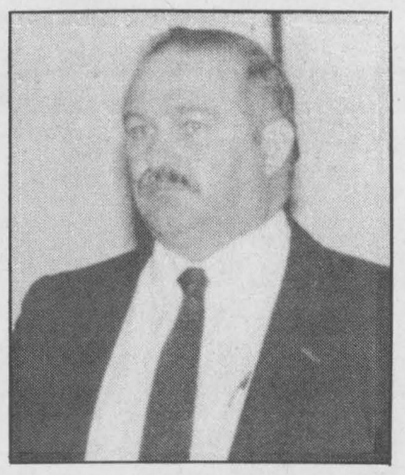

Richard Fraser

ethanol production plant.

An information package presented to those attending area investor meetings cites a number of benefits to having an ethanol production plant in Eastern Ontario.

— Ethanol creates a long-term market for corn. Approximately 5.25 million bushels or one-third of the corn produced in Eastern Ontario per year will be processed for ethanol production.

— Producers will receive market price for corn.

— Ethanol is a renewable, corn-based product with significant environmental benefits.

— Investing in ethanol production is a way to gain from the likelihood that the price of gasoline will rise faster over time than the price of corn.

— An investor in the plant gains value on equity and returns directly from further processing of the crop.

— Ethanol has the potential to further widen its future markets, creating higher demand for corn as the principal feedstock.

— The production process of ethanol generates carbon dioxide to be sold to a major industrial gas distributor, as well as distillers dried grains, a by-product used as a high-protein, feed supplement.

Construction on the ethanol plant in Cornwall is to begin this spring, with a proposed start-up date in the fall of 1996.

Locally, for information or to buy shares, interested parties can contact the following sales people:

Jim Wallbridge, Williamsburg Township and Winchester Township (south); Robert Guy, Winchester Township (north); Cliff Metcalfe, Mountain Township; Theresa Ruiter-Whalen, Osgoode area; or Richard Lavigne, Matilda Township.

For an appointment or information, there is also a toll-free number, 1-800-776-1603.

Exercise program critical to dry cows veterinarian explains at dairy seminar

Dianne Fetterly
Agricultuarl editor

WINCHESTER — Plenty of exercise is the main ingredient in a successful dry cow management program, says a leading dairy cattle veterinarian from Wisconsin.

"Exercise, exercise and exercise... are the first three requirements (of caring for dry cows)." Without it, dry cows will get too fat and won't produce to their potential when they freshen, Dr. Roger Meads of Wisconsin told a group of dairy farmers attending a seminar in Winchester last week.

Meads stressed feeding lots of mineral and a sound dry cow treatment program as other essential factors to good dry cow management. Cows that don't get enough mineral when they're dry, often don't clean well after freshening, he added.

DRY TREATMENT

Dry treating cows is very important since cows are most susceptible to infections two weeks after drying up. As well, a cow which is free of mastitis when dried up will give a 36 per cent increase in milk production when she freshens, claims Meads.

The number of days a cow is dry also has an impact on how well she milks after freshening.

According to Meads, the optimum period of dry up is 50 days. With anything more, a farmer is losing money in milk production, while fewer days don't allow a cow to build up to her potential for milk production after freshening.

If a cow isn't dried up in 21 days, Meads suggests milking her straight through and not bothering to dry her up. Drying up within 21 days of freshening can result in problems with mastitis, he added.

Meads recommends drying up a cow when milk production decreases to less than 16 pounds a day, or for a cow with a mastitis problem — when milk production drops below 30 pounds.

Dry treating must also be done properly, stresses Meads.

He suggests picking the same day every week to do dry treating. He also recommends multiple dry treatments, at weekly intervals for cows with chronic mastitis.

If giving multiple treatments, Meads says farmers should treat all four quarters the first time and only the infected one subsequent times.

When dry treating, Meads says farmers should use rubber gloves and wipe the end of the teat with alcohol. "Don't forget to dip the teat afterwards," he added.

To dry up cows, farmers can either "Just stop milking or milk just once a day" and cut back on protein, suggests Meads. However, don't starve cows or deny water, he said.

A good method of drying up a heavy producing cow is to move her to another stall or isolate her from the other cows. For example, keep her in the barn when other cows are let out, explains Meads.

PREPARE FOR FRESHENING

To prepare a cow for freshening a clean dry pen is important, says Meads. Clipping udders is also recommended because a lot of bacteria can be carried on udder hair. "Starting to use teat dip two weeks prior to freshening is also a good idea," he says.

Meads is also a firm believer in pre-milking by hand.

Despite popular belief, pre-milking doesn't cause milk fever and encourages milk production, he claims. As well, it speeds up calving and removes extra weight from the cow's udder to make her feel better. Pre-milking also removes bacteria cultures from the udder, he explains.

Meads has a veterinary practice in Wisconsin and has provided consulting services to the American government on issues concerning BST and mastitis.

Jointly sponsored by MacDonald Feed Mill, R.S. Allison and Son and Dundas Veterinary Services, the seminar was part of the group's customer appreciation day.

• **BARLEY**
AC Stephen, 6 row;
Morrison, 2 row
• **SOYBEANS**
Maple Glen, OAC Eclipse,
Pride PS42, KG 41
• **CANOLA**
OAC Summit, Pride Ebony
• **WHEAT**
Roblin Red Spring Wheat
• **WHITE BEANS**
Centralia

Call and book now. Supplies are limited. All seed Certified #1

Also full line of Pride Brand Corn, Grass and Alfalfa Seed

"Our prices are better in spring than others in February!"

Call David Guy
989-2453 (after 6 pm)
or 989-2813
(leave message)

ETHANOL SHARES

Information on offering of Ethanol Shares for Townships of:

Oxford on Rideau, Edwardsburgh, South Gower in Grenville County, Matilda in Dundas County
Contact: Richard Lavigne
613-258-3781

Township of Mountain:
Contact: Cliff Metcalfe
Res. 613-989-2441
Office 613-989-1295

Winchester Township, north of Hwy. 43
Contact Robert Guy
Res. 613-989-6095

Township of Williamsburg and Winchester Township, south of Hwy. 43
Contact Jim Wallbridge
Res. 613-774-2923

Seaway Valley Farmers' Energy Co-operative

THIS NO-TILL DOESN'T CONSERVE ON FEATURES.

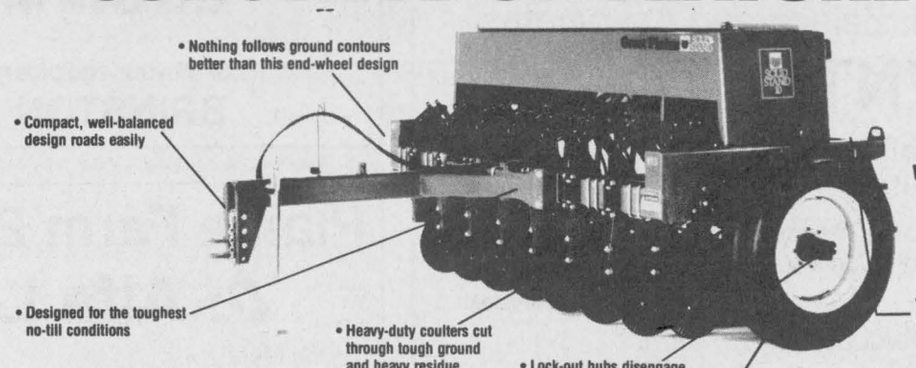

Great Plains
We lead because we listen.

No Till & Conventional Great Plains Drill Clinic
Weagant Farm Supplies, Hwy. 43
Wed., March 15
1:30-3:30 pm

Winchester 774-2887
Brockville 342-0668
WEAGANT *Farm Supplies*

THE OTTAWA VALLEY SEED GROWERS PRESENT
THE OTTAWA VALLEY FARM SHOW
Lansdowne Park, Ottawa
March 22, 23, 24, 1995
The newest 1995 farm equipment and machinery
250 exhibitors, six display areas

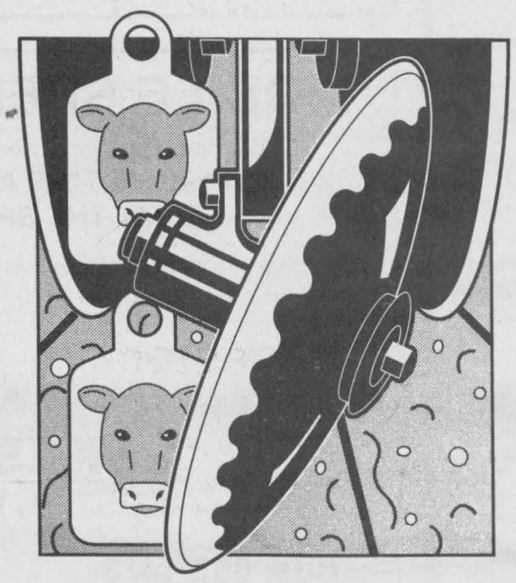

CHAMPIONSHIP SEED SHOW
SIMMENTAL SALE WEDNESDAY, 1:00 PM
AMATEUR AUCTIONEER CONTEST THURSDAY, 2:00 PM
PEDIGREED SEED SALE FRIDAY, 11:00 AM
HEREFORD SALE FRIDAY, MARCH 24, 1:00 PM

Ladies' Displays, Doll Collection and Doll Making, Dried Pressed Flowers and more

Country Music Entertainment, Fun-Filled Contests, Great Prizes, Cattle Weight Guessing Contest

WEDNESDAY, MARCH 22, 9:00 AM-5:00 PM
THURSDAY, MARCH 23, 9:00 AM-9:00 PM
FRIDAY, MARCH 24, 9:00 AM-5:00 PM

ADMISSION ONLY $6.00
Save even more with coupons available at your favorite farm supplier

"We make friends by accident"
If you run into something...let us know.

WE'RE THE PROS!

Using modern equipment, our professional employees are thoroughly trained in the art of car refinishing and repair.

Blackhawk Unibody Repair and Sikkens Urethane Refinishing Systems

All insurance companies approved

Towing, car rentals and loaners available on request

FOR QUALITY, SERVICE AND DEPENDABILITY


Bev Stewart, Office Manager

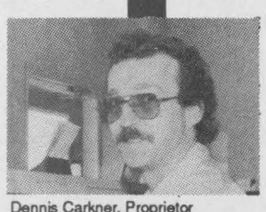
Dennis Carkner, Proprietor


Gary Johnston, Body Technician Apprentice


Faron Fawcett, Painter/Body Technician


Jeff Stewart, Body and Frame Technician

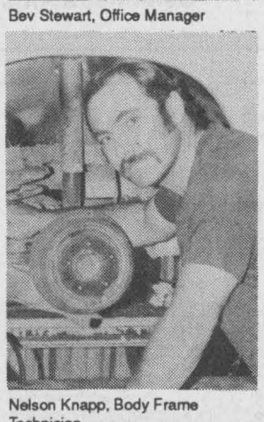
Nelson Knapp, Body Frame Technician

D's COLLISION CENTER
Dawley Drive, Winchester 774-2733
(Proprietor Dennis Carkner)

EMBRUN

Hay, Feed, Machinery and Handicraft Show

Thursday, Friday, Saturday
March 16, 17, 18

at Embrun Community Centre

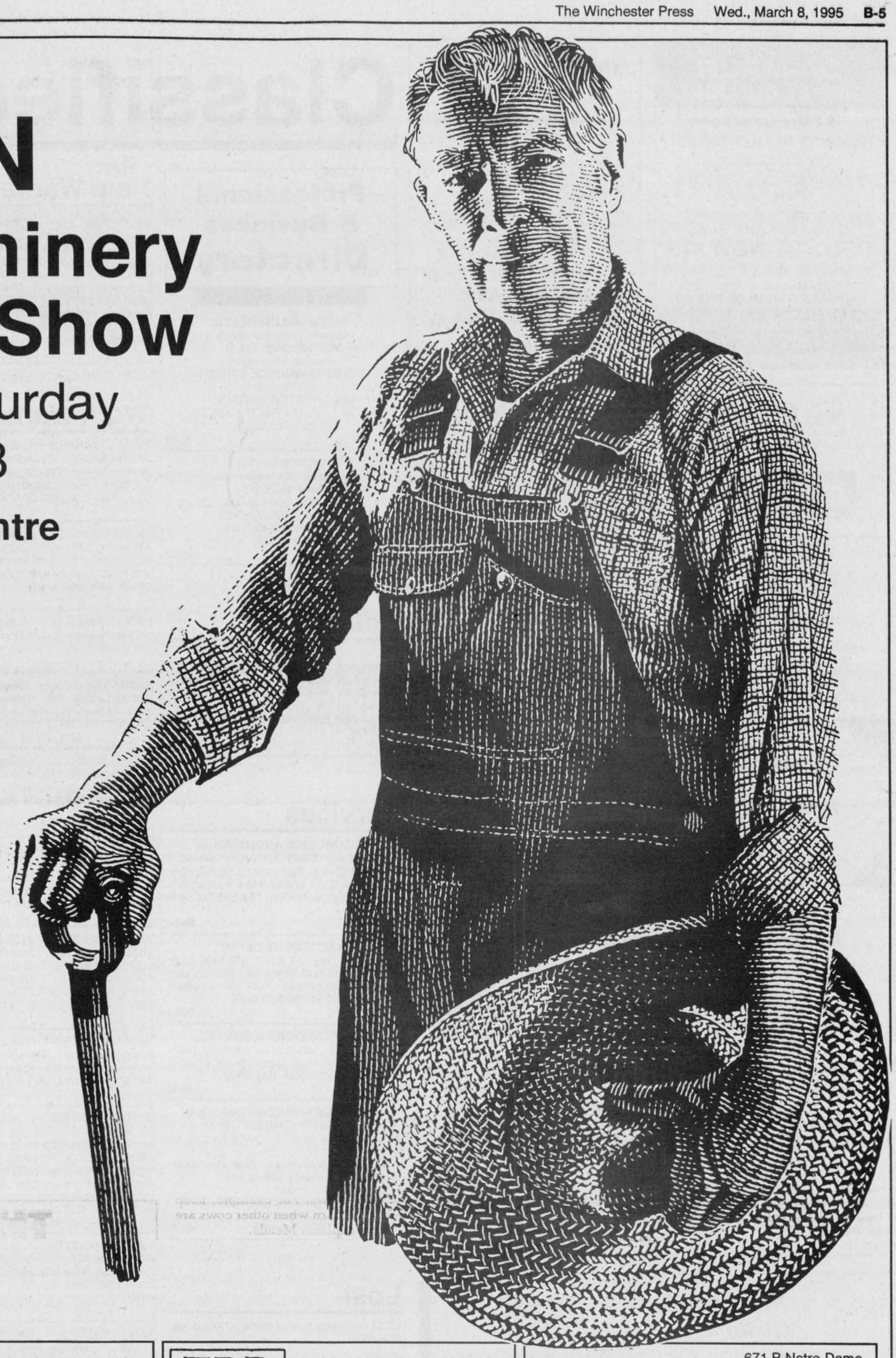

PROGRAM

Thursday, March 16

9:30-11:30 am	Hay and grain exhibits to be brought to the hall
10 am-12 noon	Ladies' exhibits to be brought to the hall
1 pm-5 pm	All exhibits will be judged

Friday, March 17

9 am-11 am	Setting the booths
11 am-10 pm	Hall and bar will be opened to the public
11 am-4 pm	Lunch will be served
2 pm	Demonstrations
5 pm-7 pm	Dinner will be served
10 pm	Hall closes

Saturday, March 18

10 am-5 pm	Hall will be opened to the public
11 am-2 pm	Lunch will be served
12 noon - 4 pm	Bar will be opened
3 pm	Drawing of prizes
5 pm- 7 pm	Hall will be closed
7:30 pm	Visit the exhibits, followed by a dance organized by "L'Union Culturelle des Franco-Ontariennes". Music by *Les Castors*. Admission and snack, $7 per person. Presentation of trophies and "Award of Merit" by Bernard Roy.

Serving you since 1936
W. L. BOYD & SONS LIMITED
QUALITY NEW & USED CARS & TRUCKS
Plymouth Jeep/Eagle CHRYSLER
• SALES • SERVICE • LEASING • PARTS • BODY REPAIR
567 St. Lawrence St., Winchester 774-2520
Ottawa Direct 236-6505

Ray Provost & Son Cartage Co. Ltd.
&
Paul's Tool Rental
Sand - Gravel - Equipment Rental
Crysler 987-2118

TRP
READY MIX LTD.
Associated with A.L. Blair Construction Ltd.
• EXCAVATING CONTRACTORS
• EQUIPMENT RENTALS
• STONE SLINGER
• ALL QUARRY PRODUCTS
• SAND AND GRAVEL
MAIN OFFICE MOOSE CREEK 538-2271
ST. ALBERT QUARRY & READY MIX PLANT 987-5377
WINCHESTER QUARRY & READY MIX PLANT 774-5277

671 B Notre-Dame
Embrun
443-5799
Gaetan's AUTO CENTRE
Complete Collision & Restoration Work
• Baked paint • Used cars
• Sales and service of truck and van accessories
• Century Truck Caps • Load Lok box liners
Prop.: Gaetan Forgues

Drewery
PONTIAC BUICK GMC LTD.
661 St. Lawrence St.,
Winchester, Ontario, K0C 2K0
Bus. 774-2360 Fax 774-3747

Lorne E. Acres Equipment Inc.
Superior Silos & Liquid Storage
High Moisture Oxygen Controlled Bottom Unloading Sealed Silos
Winchester 774-2672
Box 482, Winchester, Ontario, K0C 2K0
Patz MATERIAL HANDLING & FEEDING SYSTEM SMALE

COMPTABLES AGREES
CHARTERED ACCOUNTANTS
BDO
ALEXANDRIA 525-1585
EMBRUN 443-5201
CORNWALL 932-8691
THE ACCENT IS ON SERVICE

Embrun
Auto Glass Inc.
130 Bay Street
Embrun
443-5080

La Coopérative Agricole d'Embrun Ltée
C.P. 189, rue Notre-Dame,
Embrun (Ontario) K0A 1W0
Fax: 613-443-1820
1-800-267-4270
443-2833

CLAAS HAY TOOLS
ZETOR TRACTORS
KRAUSE NO-TILL DRILLS
MASSEY-FERGUSON
L V EQUIPMENT
Massey Ferguson Sales & Service
RENNY VAN GILST
CHESTERVILLE, ONT. K0C 1H0 613-448-2375

Looking forward to seeing you at the EBI booth at the Embrun Farm Show
EASTERN BREEDERS INC.
613-443-2240
613-258-5944 (Head Office)

WINCHESTER 774-3560
CHESTERVILLE 774-3560
WINCHESTER-CHESTERVILLE FUELS
(A Division of Universal Terminals Ltd.)
After hours, 1-800-267-8187 (5 pm - 8 am, nights, weekends and holidays)

BRISTER Group
BRISTER INSURANCE BROKERS LTD.
BRISTER LIFE INSURANCE LTD.
RON ARMSTRONG INSURANCE BROKER LTD.
WINCHESTER 504 Main Street, 774-2832
PRESCOTT 270 Edward Street 925-5901
MORRISBURG Village Plaza, 543-3731
CRYSLER Ron Armstrong Insurance 6 Charles Street, 987-2117

MOREWOOD TIRE
& 24-Hour Towing Services
WE SPECIALIZE IN FARM TIRES
(ON-THE-FARM SERVICE)
G. Baker Morewood 448-2635

EMBRUN
DODGE CHRYSLER
JEEP EAGLE
443-0314
Visit our booth
(right beside Giant Tiger)
700 Notre-Dame, Embrun
OUR PEOPLE MAKE THE DIFFERENCE

Beaudoin Auto Body
COLLISION CENTRE
PPG
36-month paint performance guarantee
445-2939
CENTRE COLLISION CENTRE
BLACKHAWK COLLISION REPAIR EQUIPMENT
Jean Beaudoin
Marionville
Free estimates

G. & J. YELLE INC.
SALES & SERVICE
STABLING, FEEDING & MANURE SYSTEMS
• Butler and Ideal Equipment • Axis Air Ventilation
• Westeel Bins • Superior Silo • Cote Evacuair
Crysler 987-5336

Leo's Livestock
EXCHANGE LIMITED
613-821-2634
Regular livestock sale every Monday & Thursday at Greely
Our auctioneering services available for all herds and dispersals

H.D. Tile Drainage Ltd.
SPECIALIZING IN FARM DRAINAGE
- Bulldozer and backhoe rentals
- Erosion control projects
- Manure storage
- Milkhouse/parlor waste disposal systems
- Sub-irrigation systems
HENRY DOORNWAARD RR1, Winchester 774-3751

Winchester Press
774-2524

MID-WINTER SPECIAL
DA-MAUR CARPET CLEANING
19 Years Experience
Superior In-Truck Mount Steam Cleaning
Will Professionally Clean Your Whole House
(Excluding Finished Basements)
With Our Own Water Supply
REG. $90 **NOW $75**
(includes L.R., D.R., 3 Bd.R. (T.A.'s), 1 set of stairs & upstairs hall)
ON PRESENTATION OF THIS AD
CALL AND BOOK NOW
822-7031
Saturdays Available

Nordun Computers
448-1108
Limited Quantity Special
$1,750
Intel 80486DX2/66 with 8mb RAM
340mb HD and 1.44mb FD
On board SVGA with 1mb
2 serial ports and 1 printer port
14 in SVGA monitor, .28mm NI
101 keyboard/Mouse with pad
MS-DOS 6.2, Windows 3.1
DELIVERED AND INSTALLED
LEASE TO OWN PLANS NOW AVAILABLE
17C Industrial Drive Chesterville

SUMMERS
INSURANCE BROKERS INC.
GENERAL INSURANCE
ALL THE CHOICE IN THE WORLD
WINCHESTER 774-2515 or 774-2519

FREE ESTIMATES
Barry's Painting and Wallpapering
BARRY FAWCETT
774-3227
594 MAIN STREET
WINCHESTER, ONTARIO
K0C 2K0

KC PHOTO-LAB
DARKROOM SERVICES
Color, B&W Enlargements • B&W Processing • Prints from Slides
Same or next day service
KERRY COONS **774-2184**

ERIC'S CARPENTRY SERVICES
• Window & Door Sales & Installation • Renovations & Decks
• Roofing, Siding & Soffit • Drywall
ERIC WINTER
LICENSED CARPENTER
CALL 989-2495
FREE ESTIMATES

RODGER BURNSIDE & ASSOCIATES LTD.
Income Tax Returns
Accounting and Bookkeeping
Financial and Tax Planning
Guaranteed Investments
and Mutual Funds
1738 Old Prescott Road
P.O. Box 130
Greely, Ont.
K0A 1Z0
Phone 821-2263
688 St. Lawrence St.
P.O. Box 728
Winchester, Ont.
K0C 2K0
Phone 774-2178

METCALFE
Custom Air Ltd.
Heating, Ventilation, Air Conditioning Installation
Heat Recovery Ventilator Installation, Custom Sheet Metal Work
Wayne E. Irven
RR3, Metcalfe, Ont., K0A 2P0 **613-821-2554**

TRIPLE B STRUCTURES LTD.
Butler Pre-Engineered Steel Buildings
Commercial and Institutional
Over 15 years experience
WILLIAMSBURG, ONT.
Ralph Buter BUTLER ***office 613-535-2820***

Metcalfe PHARMACY
"Our personal touch makes the difference."
Pharmacist Ronda Hicks
Open Monday-Friday, 9:00am - 6:00pm,
Saturday, 10:00am - 3:00pm
8206 Victoria St., Metcalfe 821-1224

JOHANSEN
TRUCK & AUTO CENTRE LTD.
(Prop. Dave Johansen)
- Complete Radiator Service
- Commercial and Domestic Vehicles
- Motorcraft Batteries
HWY. 31, SOUTH OF WINCHESTER
TELEPHONE 774-2806
Krown Rust Control System

R&S CONSTRUCTION WINCHESTER LTD.
New homes, renovations, roofing, general contracting
Fred Short **989-3674**

ESSO
Don Powell Fuels Ltd.
• Heating Oil • Diesel • Gas & Diesel
• Budget Plan • Gasoline Keylock
• Automatic Delivery • Lubricants Facilities
Serving quality Esso products for nearly 40 years
116 Mary St., Kemptville 258-3343
Toll Free 1-800-267-1653

Classifieds

Professional & Business Directory

HAZEN MELDRUM LTD.
Ontario Land Surveyors
W.J. Johnston, O.L.S.
Resident Surveyor
610 ST. LAWRENCE STREET
P.O. Box 394
WINCHESTER, ONTARIO
Tel. 774-2414 Fax 774-2356
1-800-268-6915
37tfc

GARY BREYER
London Life Insurance
New Freedom 55
and Life Term to 100
No Load Mutual Funds
Residence: 543-3378
Morrisburg
37tfc

Notice

NOTICE
Coming soon to Jumpin' Jack's, a new style pizza at an unbeatable new price. Meanwhile enjoy one of our cold submarine sandwiches for an incredible $2.99 (12" sub, takeout only). Hwy. 43 at Dunbar Rd., 448-3434.
49c

Services

ALCOHOLICS ANONYMOUS
If you want to drink that's your business. If you want to stop, that's ours. Call AA, 535-2418, 774- 3337 or 543-3484. For families of alcoholics (ALANON), 774-3337 or 543-3484.
28tfc

ELECTROLUX DEPOT
Now open Hwy. 31 Esso, Metcalfe Supplies, service and sales, free pick-up and delivery. Free service check on all makes and models. 821-2870, Debbie.
39tfc

VICTOR BROOKS & SON INC.
Tree services. Take downs, trimming, planing, stump removal, bucket truck, chipper rental. Free estimates. 535-2322.
45tfc

GAYE STEWART CONSTRUCTION
QUALITY CARPENTRY
at "competitive costs" for "skilled work performance".
- Complete renovations, new structures, roofing (and repairs), siding, etc.
- Don't delay - act now!
- For "FREE" knowledgeable advice:
774-2452
49tfc

Lost

LOST — Large sum of money. If found, call 774- 2724.
49

Found

FOUND — Gold loop earring at Winchester Community Centre on Sun., Feb. 12. 989-2146.
47stf

Wanted

WANTED — Every Tuesday, healthy, Holstein bull calves. Top price for good young calves between 95-110 lbs. Deliver to Delft Blue Veal farm, Lightning St., Williamsburg between 10am-2pm. For prices of the week phone Walt at 543-2796 Monday nights after 8pm.
45tfc

WANTED — Good quality hay requied. Second cut alfalfa and timothy alfalfa mixed. Call 448-2653.
48-52

WANTED — Country home for a well trained 2- year-old neutured retriever. Call Rod or Jackie, 448-1614.
49

WANTED — 10" compound mitre saw; plunge router, variable speed; 16" or bigger scroll saw, variable speed. D. Sinclair, 774-3260.
49c

Help Wanted

HELP WANTED — Float driver, AZ licence, clean driving record. Minimum 5 years experience hauling heavy equipment, must be able to operate equipment. References required. Call 613-826-0629 between 8 am - 5 pm Monday to Friday.
48-49

HELP WANTED — Truck driver with a class D-Z licence or better. Full-time, year-round employment. Full benefits and uniforms supplied. Daytime local hauling with weekend work. Please send resume to P.O. Box 159, Finch, Ont., K0C 1K0.
49c

HELP WANTED — Mature responsible babysitter (nanny) with references to care for 2 small children in our home. Weekly, split shift, mornings 6-9 am and afternoons 4-7 pm. Hours variable but willing to guarantee minimum hours. Call 774-5620 after 7 pm.
49c

PSYCHIC ANSWERS
LIVE & PERSONAL RATED #1 IN CANADA INSTANT ANSWERS TALK LIVE 1-ON-1
LOVE GIFTED MONEY ACCURATE CAREER PSYCHICS
1-900-451-4055
24 HRS $2.99/min - 18+

Help Wanted

HELP WANTED — Office assistant required. 5 days a week, 37-1/2 hours/week. Hours 9 am to 5 pm. Starting date approximately April 3 to Dec. 1, 1995. Starting wage $8-9/hr. Qualifications: Computer knowledge, Microsoft Windows an asset; good telephone skills, 2-3 years office experience; training period provided. Please reply in writing to: P.O. Box 922, Winchester, Ont., K0C 2K0.
48-49c

Work Wanted

WORK WANTED — Barkley Plumbing and Heating. We specialize in Myers pumps and softeners. Service and installation of furnaces - wood, wood- oil, wood-electric, oil and electric. Paul Barkley, 989-2844.
39tfc

WORK WANTED — Sullivan Bros. Const. - Weeping bed installation; building movers; basements; hy-hoe excavator; dozers; trucking; loaders; fill; top soil; crushed stone. 448-2332.
34tfc

WORK WANTED — Carpentry, painting and wallpapering. Call Don Barkley, Inkerman, 989- 5460.
26tfc

WORK WANTED — Cleaning - commercial and residential. References. Reasonable rates. Satisfaction guaranteed. Stephen, 543-2927 or 543- 3695.
30stf

WORK WANTED — Nick Huttinga and Son Interior and Exterior Painting. 35 per cent off all labor. Free window cleaning with every job. Quality work. Guaranteed. 657-1446.
32tfc

WORK WANTED — Carpenter with over 12 years experience available for all your carpentry needs. Additions, renovations, decks, siding, roofing, windows, doors and more. Call Andrew Lamoureux, 774-5294.
46tfc

WORK WANTED — 17 years of experience in scheduling, customer service, production planning, inventory control and office experience. Computer literate (Excel, Lotus 1-2-3, ACCPAC Plus and Microsoft Windows). Dwayne, 821-2197.
48-49

WORK WANTED — Person with B licence looking for work. I am willing to get my Z endorsement course. Please contact me at 445-5288 and ask for Erwin.
48-49

WORK WANTED — Are you tired of housecleaning? Are you tired of snow shovelling or cutting the grass? Well clean no more! Dave's "Slick As A Whistle" cleaning business is now ready to tackle all residential and commercial cleaning and/or yard work. Twelve years experience; honest and reliable. Call David Edwards 774-5539.
48-49

WORK WANTED — Any kind of farm work, relief milking, chores, haying, etc., full or part-time. Glenn Runions, 26 Sophia St., Brockville, Ontario, K6V 1V4, 613-498-0983.
49

WORK WANTED — Residential cleaning services available. References upon request. Please call Gloria at 989-1088.
49

For Rent

FOR RENT — Office space, 25 Main St., Chesterville. Available Aug. 1. Call 448-3256.
7tfc

FOR RENT — Office space, centrally located in Metcalfe. $385 per month, utilities included. 448- 3616.
36tfc

FOR RENT — Storage van trailers, 45 ft., by week or month. R.S. Allison and Sons Ltd., Winchester Springs, 774-3323.
37tfc

Accommodation

FOR RENT — Recently remodelled 2-bedroom apartment, $525 per month, available immediately. Jack, 774-3990.
49tfc

FOR RENT — 2-bedroom apartment in modern six- unit building, available March 1. Broadloom throughout, security entry system. Located on second floor with private balcony. Adult building without pets. $520/month, utilities and appliances extra. Call 1-613-448-2643 or 448-2804.
43tfc

FOR RENT — Bachelor apartment, furnished, $450/month, includes heat and hydro. Phone 774- 2920.
45tfc

SPECIAL
Vertical Blinds
Patio Door Size
$99-$125
Limited time only!
Area Rugs New Arrivals
CURRAN CARPET CENTRE
18 Industrial Drive
Chesterville 448-2068
506 Main Street West
Winchester 774-5659

Accommodation

FOR RENT — 2-bedroom apartment on Park Drive, Williamsburg. Secure building. Available immediately. Days, 652-4802; evenings, 652-2319.
43tfc

FOR RENT — 1-bedroom apartment in Winchester. Call 774-0938.
33tfc

FOR RENT — Look, 1 and 2-bedroom available in the growing community of South Mountain, between Kemptville and Winchester. Parking included. First and last months rent required. Discount for seniors. 989-1014.
29tfc

FOR RENT — Apartment, Linton Apartments, Winchester. Available Dec. 1. 774-2993. Please leave message.
30tfc

FOR RENT — 2-bedroom in Winchester, $470/month plus utilities. 774-0938.
49tfc

FOR RENT — 1-bedroom apartment on Reg. Road 6, near Hwy. 31. Includes all utilities. $550 per month. 821-2893, ask for Paul.
40tfc

PARK PLACE
2-bedroom apartment, fridge, stove, washer and dryer. Available immediately. Phone after 5:00, 774-3832.
49tfc

FOR RENT — 2-bedroom apartment available April 1, $585 per month, utilities included, at Sandy Mountain Campsite. 989-2100.
49tfc

FOR RENT — 2-bedroom bungalow, plus utilities, 2 miles northeast of Winchester. Call 774-3813.
47-48

FOR RENT — 1-bedroom apartment, 2-bedroom apartment, utilities and appliances included. Available immediately. 448-2533.
47-48c

FOR RENT — Large, 1-bedroom apartment in Winchester. Fridge, stove and hydro included. $500 per month. Available immediately. References required. Call 774-2327 after 7 pm.
48tfc

FOR RENT — 3-bedroom apartment, centrally located in Metcalfe, large yard, parking, no pets. 448-3616.
48tfc

For Sale

FOR SALE — Dry shavings, 3.25 cu. ft. or 4 cu. ft. R.S. Allison & Sons Ltd., 774-2925.
35tfc

POWER UP!
Let me show you how. Call Garnet at 821-3158.

APPLES
CIDER AND PRODUCTS
Smyth's Apple Orchard
County Road 18 between Williamsburg and Dixons Corners. Open 7 days a week. 652-2477.
20tfc

FOR SALE — Premium grade wood pellet fuel, low ash, in plastic bags. R.S. Allison & Sons Ltd., 774-2925.
25tfc

FOR SALE — Income property. 2 well maintained brick buildings on one title. Ten 2-bedroom apartments, 2 1-bedroom apartments, spacious layout, good tenancy, close to all amenities, ample parking, assumable 1st mortgage, vendor may carry second mortgage (retiring). Space and zoning for additional 12-unit building. Asking $575,000. For details, 937-3291.
38-49

FOR SALE — Shop at Flair With Fabrics for a good selection of fabrics, yarn, notions, ribbons, laces, trims, craft supplies and ready-made crafts. 18B Industrial Drive, Chesterville, 448- 9032.
41tfc

FOR RENT
Spacious 2-bedroom apartment available, 2 appliances, heat & hydro included.
Call 774-0730
between 11am - 9 pm

KAREN'S HAIR STUDIO
"A new style just in time for spring break!"
No appointment necessary
57 Hummel Street, Chesterville
448-2152

For Sale

FOR SALE — Finch area, 70 acres, 1,000 ft. road frontage, $40,000; also 2 bulding lots, $15,000 each. 984-0263.
48-51

FOR SALE — House, rent to own, Savings Street, Williamsburg Township. $26,500 firm. Telephone 543-2924 between 9 am and 5 pm.
48tfc

FOR SALE — Dry stove wood by large or small quantities. Pick-up and delivered. 774-3661.
49-52c

FOR SALE — 2 picture windows, 2 regular, ideal for cottage. $80 for all. 774-1015.
49

FOR SALE — Water softener salt, 20 kg, $4.95; 40 kg, $9.50, until March 11 or while supplies last. Rooney Feeds, South Gower, 258-1567.
49c

FOR SALE — Piano sale! 15% off! Plus we pay the tax! Save $500 and up. Our pianos are worry free, guaranteed. Bench, delivery included. Terms available. Al's Piano Shop. 932-1825.
49-52

FOR SALE — 55 acres, tile drained, 2 miles east of Winchester on Hwy. 43. Call 774-2547.
49

WOODCUTTERS SPECIAL
4 litre jug chain oil, $5; 16" saw chain, $16; 18" saw chain, $18; safety pants as low as $55; safety boots, $75. Eastern Engines Power Equipment, Hwy. 31, Williamsburg, 535-2488.
49c

UP TO $150 OFF ON STIHL
Stihl 039-64 cc chain saw, retail $649.95, now on sale for only $499.95. Eastern Engines Power Equipment, Hwy. 31, Williamsburg, 535-2488.
49c

FOR SALE — York 2600 Multigym, includes bench press, pec dec, lat pulls, low rows, leg ext./curls, 240-lb. stack. Like new, paid $750, asking $550. 448-1231.
49

ATTENTION CRAFTERS!!
Craft clearout — everything must go!! 30 per cent off already low prices. Sale starts March 1 — stock must be gone by month end. Where? **COUNTRY CRAFTS** at the **BRINSTON GENERAL STORE.**
48-52c

FOR SALE — $37,000. Mobile home, 14'x68', 3 bedrooms, one finished as nursery, 4-pc. bathroom, laundry area. New furnace, centralair, large deck off rear entrance, fenced-in yard for children. 9'7"x4'6" storage shed, double driveway. 543-4474.
48-49

FOR SALE — Firewood, good hardwood, 4 x 8 — 14" - 16", $50. Taking orders now on a budget plan. Call 657-4497.
46-49

FOR SALE — Income property. Two well maintained brick buildings on one title. Ten 2- bedroom apartments, two 1-bedroom apartments, spacious layout, good tenancy, close to all amenities, ample parking, assumable 1st mortgage, vendor may carry second mortgage (retiring). Space and zoning for additional 12-unit building. For details, 937-3291. Now reduced, $545,000.
43-49

NOW ARRIVED Lifetime AC DELCO BRAKES
Front Brake Pads, Installed, all cars
$119.49
(Plus taxes)
Lifetime Warranty
on pads and shoes
for front-wheel drive cars
Serpentine belts $18.95 & up
Call for best prices in town, before you buy!
PARTS GM SERVICE
The expert choice.
Drewery
Kevin Gowdy, Parts Manager
PONTIAC BUICK LTD.
WINCHESTER 774-2360

Classified Advertising Rates

All Classified Advertising Payable In Advance

20 cents per word, $4.00 minimum

Classifieds will be accepted by telephone, but must be paid by 10am Tuesday, for publication on Wednesday.

Tel. 774-2524

Classified Deadline: 10am Tuesday, for publication Wednesday

VISA

Classifieds

For Sale

FOR SALE — Retail/wholesale monument manufacturer for quality and value. Monuments, markers, bronze, cemetery lettering. Kinkaid and Loney Monuments 1-800-749-0807, Gerald Holmes 774-2665.

46tfc

Automotive

NOTICE — We're at your service. Need a vehicle and the bank turned you down again! Call Car-o-line Autos, Chesterville, 448-2488. Your area leasing headquarters for new or reconditioned vehicles.

42tfc

FOR SALE — 1986 Jeep Comanche pickup, 4 cyl., 5 speed. As is, $1,500 firm. 984-2700.

38stf

FOR SALE — 1983 Chev 3/4-ton 4x4 truck, asking $4,100 or best offer. Must be seen. Call John, 774-2531.

47-50

FOR SALE — 1983 Acadian, good running condition, asking $550. 448-2682 after 6pm.

48-49c

FOR SALE — 2 cars. 1984 Ford Tempo, 4 door, 5 speed, excellent condition, no rust. 1984 Mercury Topaz, 4 door, automatic, body in good condition. Good parts car for Tempo. Asking $1,200 or best offer for both. 774-0642.

49

FOR SALE — 1987 3/4-ton Dodge cargo van, 6 cyl., ideal for small contractor. Roof racks available. $3,200. Contact Elzeon Raistrick.

49

Farm

FOR SALE — Shelled or rolled corn. Phone Tom, 448-3350.

35stf

FOR SALE — Good hay, large square bales; straw; big bags of shavings. Delivery available. 448-3188.

36tfc

FOR SALE — 20-ft. Allis finishing disc, asking $2,500. Call John, 774-2531.

47-49

WANTED — Oats or barley and oats mixed; also Blonde d'Aquitaine bull. Call 613-822-6855.

48-49

Household

ELECTROLUX

March specials: All vacuum cleaners, uprights, canisters, centrals with parts, shampooers, new or used. Bags, filters and repairs. Apply to Sam Cowan, 925-3586; Winchester at 774-3932 or Kemptville at 258-2497.

48tfc

FOR SALE — RBS Buying and Selling Used Furniture. South Gower Industrial Park. Monday to Saturday 8am-6pm. 258-2613.

41tfc

FOR SALE — Electrolux Sales Service. Free demonstrations. Free delivery of supplies. Call Mitchell Cassell, 543-2140. See you at the Flea Market.

49tfc

FOR SALE — Clothes dryer, $50; hot water tank, $50; portable power washer, $150; paint gun, $50. Phone 448-2034 or 774-0902.

49-50c

FOR SALE — 2 antique dressers, completely restored; modern oak kitchen cabinets and counter. 989-3364.

49

FOR SALE — Used General Electric heavy duty range with self cleaning oven, white, in very good condition, $185. Also GE used clothes dryer with new motor, older model, works like a new one! $150. John Witteveen TV Appliances Sales and Service, 448-2766, RR2, Chesterville (Dunbar).

49c

FOR SALE — Used Kenmore automatic washer and Westinghouse heavy duty dryer, both in extra clean and very good working condition! Must be seen to be appreciated! Panasonic 26" console TV, excellent color and nice wood grain cabinet. Priced for quick sale, $140. John Witteveen TV Appliances Sales and Service, 448-2766, RR2, Chesterville (Dunbar).

49c

Pets, Livestock

WANTED — Livestock. Old cows and crippled cattle. Fair price. Cash. 657-1114, 657-4631. Martelle Livestock.

49-51

FOR SALE — Two Holstein first calf heifers, due March and April. Telephone 774-3570.

49-50

FOR SALE — Free to good home, 1 male dog. Approximately 1-1/2 years old, neutered, vaccinated. Phone 774-3429.

49

Recreational

FOR SALE — 1993 Arctic Cat 550 EXT-EFI, reverse gear, 2 upseat and cover, $4,700. Phone 821-0423 after 5 pm.

49

FOR SALE — 1984 Yamaha Maxim, 400 cc motorcycle. Needs some repair. 984-2563.

Advertising pays

Birth Notice

JOHNSTON — Sandy and Erin are happy to announce the safe arrival of Kiley Brianna Helen, weighing 7 lbs., 5 ozs., on Feb. 6, 1995. A baby sister for Taylor. Proud grandparents are Brian and Karen O'Connor and Bill and Sherrill Johnston. Many thanks to Dr. C. Adamson, Bev Shortt, and the maternity staff at WDMH.

49

COLEMAN — David and Michelyne are thrilled to announce the birth of their daughter Megan Kathleen, Sat., Feb. 25 at 8:37 pm weighing 8 lbs., 5 ozs. First grandchild for Clint and Marion Coleman, RR2, Mountain and third grandchild for Norman and Collette Fournier of Brockville and great grandchild for Kathleen Coleman of Winchester. We wish to thank the maternity staff at WDMH for all their special care and attention and a very special thank you to Dr. Crabtree and Dr. Rosenquist.

49

Card of Thanks

CARD OF THANKS — South Mountain United Church thanks Glen Stevenson, Berry's Egg Farm, Ault Foods Limited, Winchester Print and Stationery, Country Kitchen, Gerry Boyce, Gord Richardson, Barb Stewart, Mavis Graham and Ruby Boyd for donations of time and talent to the pancake supper. Special thanks to Village Bin, Country Girls Store and Doreen Workman.

49

CARD OF THANKS — Our sincere thanks and appreciation to our relatives, friends and neighbors for their floral tributes, expressions of sympathy, cards, mass offerings, charitable donations and support during the recent loss of our beloved mother and grandmother, Rose Belanger. A special thank you to the many thoughtful people who brought food to our home and to the Catholic Women's League and neighbors for providing lunch the day of the funeral. A very sincere thank you and appreciation to Dr. Adamson and the second floor staff at Winchester District Memorial Hospital, HomeCare, ParaMed, Hospice and Outreach for their loving care and compassion to our mom and the immediate family. We also appreciate the thoughtfulness shown to our family by Father Esper, Daniels Funeral Home, the pallbearers and to those who shared and participated in the mass at St. Mary's Church, Chesterville. Thanks to each and every one of you.
— The Belanger Family

49

CARD OF THANKS — The family of the late Albert Byvelds would like to express their sincerest appreciation and thanks to family, friends and neighbors for their kind support during our time of sorrow. Special thanks to nurses Sue MacMillan, Sue McIntosh and Karen Durant for their expert and compassionate care during Albert's final day. Also thanks to Doctors Houze, Flowers and Rivington. We are grateful to the VON and Red Cross Homemakers who visited the home. As well sincerest gratitude to Father Tim Shea for his spiritual support throughout Albert's illness.

49

In Memoriam

MacMARTIN — In loving memory of a dear wife and mother, Deborah, who passed away March 8, 1994.
Just when your life was brightest,
Just when your years were best,
You were called from this world of sorrow,
To a home of eternal rest.
— Forever remembered, Dan, Stacey and Melissa

49

SMITH — In loving memory of a dear father and grandfather, George C., who passed away Feb. 26, 1976.
Though his smile is gone forever
And his hands we cannot touch
Still we have so many memories
Of the one we loved so much
These memories are our keepsakes
With which we'll never part
God has him in His keeping
We have him in our hearts.
— Lila and Fred Pyper

49

LLOYD — In loving memory of Bill, who left us March 8, 1993. You were a wonderful son and brother, and you are in our thoughts always.
— Your father Bill and sisters Susan and Joyce

49

SHARPLEY — In loving memory of a dear granddaughter and niece, Christena, who passed away March 7, 1987.
Every day in a different way
Memories of you come our way
No longer in our lives to share
But in our hearts you're always there.
— Love Grandma, Shirley & Jerry, Sandra & Elaina

49

ROBINSON — In loving memory of a dear mother, Mrs. Wilburn Robinson, who passed away March 12, 1990. Sadly missed by son.
— Frederick A. Robinson

49

MERKLEY — In loving memory of a dear father, Wallace, who passed away March 13, 1987.
His memory is our keepsake
With which we'll never part.
— Allan, Rob and Jess

49

Coming Events

GOSPEL MUSIC

Rev. Gord Clark, an accomplished baritone soloist, singing at Nationside Pentecostal Church, Chesterville, March 12, 11 am and 7 :30 pm. Everyone welcome!

49c

SANDERS MAPLE PRODUCTS AND PANCAKE HOUSE
Hwy. 43, Finch

Will be open for the syrup season daily starting March 4 to April 30, Weekdays 9 am - 5 pm; weekends 8 am - 6 pm. Phone 1-613-984-2368.

48-53c

Coming Events

BINGO

Special $1,000 jackpot, April 6. Bingo every Thursday night, Matilda Hall, Dixons Corners. Minimum $500 jackpot goes every week. Bonanza. Doors open at 6 pm, games start at 7 pm. Sponsored by the Iroquois-Matilda Lions Club. Sorry no admission under 18 years of age.

49tfc

SUNDAY BRUNCH

At the Country Kitchen 9:30 am-2 pm, adults $6.95; children under 8, $2.95. Now available: No smoking dining room. 774-2417.

12tfc

LIONS BINGO

Every Monday night at the Winchester Lions Club. Door open 6:30 pm, $600 jackpot, consolation prize $250. All welcome.

27tfc

DUNBAR RECREATION BINGO

Will be held Sun., March 12. Doors open at 5:30 pm. Bingo starts at 7 pm. All players must be 18 years of age and older.

48-51c

BAZAAR AND BAKE SALE

For Timothy Christian School, Sat., March 11. Start your day with a pancake and sausage breakfast at Williamsburg Christian Reformed Church from 8 am - 10 am. Then head on down to Matilda Hall, Dixons Corners for a day of fun and fellowship opening at 10:30 am. Lunch and supper served, games for all ages. Auction starts at 6:30 pm. Admission free.

48-49c

ST. PATRICK'S TEA, BAKE SALE AND RAFFLE

St. Mary's School, Chesterville, on Thurs., March 9, 11 am to 2 pm. Admission $2.50 adults, $1.50 students, preschoolers free. Door prizes. Snow date: Fri., March 10.

48-49

PERM SPECIAL

$35 - short hair only. 774-0636. Marion Fawcett.

49-50c

ATLANTIC CITY, APRIL 9-12

Holiday Diplomat Inn at the Boardwalk, includes CB plus 2 buffets, $259 pp, double. (Jointly by McKeown Tours and Winchester Travel.) Contact Winchester Tours and Travel Agency Ltd., Winchester, 774-2424, 445-2017.

49

NEW PRINTS ARRIVING!

Also baby panels. Polar fleece hats. Oatmeal bags. Clara's Dressmaking & Tailoring, 493 Main St., Winchester, 774-3252.

49c

ROUND & SQUARE DANCE

Tri-County Country would like you folks to join them for their St. Patrick's dance, Sat., March 11, Chesterville Legion, 8:30 pm - 12:30 am. Musicians and everyone most welcome.

49

BINGO

Thurs., March 16, 7 pm, Finch Community Arena upstairs. Package deal, 12 up; $14 advance tickets; $15 at door; 15 regular games, $50 each; 3 special games, $100 each; jackpot, $1,000; also 2 bonanza games and 3 share-the-wealth games. Over 18 years of age only. Advance tickets contact any Finch and District Lions Club member or members of North Stormont Jr. "C" Express hockey club. Nevada available. Proceeds to Finch and District Lions Club and North Stormont Express Jr. "C" Hockey Club.

49-50c

Coming Events

WINCHESTER LIONS ANNUAL FUN CAR RALLY

March 18. Registration 12-1 pm. $25/couple includes rally, dinner and dance. Rally $10 per car; supper, 5-6 pm, $6 each; dance, $4 each, 9 pm - 1 am, Lions Hall, Winchester. Age of majority.

49-50c

MEETING

Winchester Township Snowmobile Club meeting, March 14, at 8 pm, at the Chesterville Fire Hall. Please attend.

49c

BILLY GRAHAM FILM

"Come the Morning" showing at Nationside Pentecostal Church, Chesterville, March 19, 7:30 pm. Based on the award-winning book. Everyone welcome!

49-50c

MIXED PARTY

In honor of David Wells and Ruth VonGunten, March 18 at 8 pm, Matilda Recreational Hall, Dixons Corners. Music by Jim Wicks and Westburg Union.

49-50

DUNDAS HOLSTEIN CLUB OPEN HOUSE BARN RALLY

Sat., March 11, 10:00 am to 3:00 pm, at the farms of Jos & Francine Melenhorst, Winchester; Keith & Peter Guy, Winchester; Simon & Brian Buma, Chesterville; and Richard Scheepers, Winchester.

ONE-DAY BUS TRIP

April 5, Lanark, Renfrew and Carleton counties. Stops include Snedenhome Holsteins, Sandycrest Holsteins, Boalcrest Holsteins and Madawaska Holsteins. Cost $25, lunch additional. For information, call Archie Mellan, 989-2734, or Jennifer Thompson, 652-4077.

TWO-DAY BUS TRIP

March 23 & 24, Victoriaville, Quebec area, stops at Bovitec and six other farms. Cost $100, includes motel, bus fare and lunch. Contact Archie Mellan, 989-2734, or Jennifer Thompson, 652-4077, to register.

49c

Auction Sale

COMPLETE DISPERSAL SALE
Wayne Baker
SATURDAY, MARCH 11
commencing at 12:30 pm
Hobbs Bros. Sale Pavilion
Dwyer Hill Rd., Ashton, Ont.

Consisting of 21 bred cows, 1 herd sire and 2 yearling bulls, 13 heifers and steers - Registered and Grade Black Angus. Plus a herd from J&J Farms - 31 mixed cross-bred cows. Cattle BVD and cows pregnancy checked.

SALE MANAGER
Hobbs Bros., 613-257-2537
-AUCTIONEER-
Ken McNeely, 613-258-5988
Sale Day, 613-257-7583

49c

Cotnam's Water Service
COOLER RENTALS
will continue as usual.
Cotnam Water Coolers
Telephone 448-2068
or 774-5659

Summer Employment
Applications are being accepted at the
Harvest Barn Restaurant,
Upper Canada Village
on Saturday, March 11,
1:30 - 3:30 pm
for positions in our three food locations.
Employment is for the summer of 1995 operated by Capital Food Services.

Perm Special
$35 - Short hair only
774-0636
Marion Fawcett

At Your Service

Information Night
Exploring Recycling Options
for Biosolids (Treated Sewage Sludge)

Biosolids (treated sewage sludge) are a nutrient-rich by-product of the wastewater treatment process. Each day, more than 100 wet tonnes of biosolids are produced at the Robert O. Pickard Environmental Centre, the Region's wastewater treatment plant.

The RMOC is looking at uses for this recyclable resource. Members of the public are invited to learn more about biosolids and to discuss recycling options.

An information night will be held on:
Tuesday March 14, 1995 - 7:30 p.m.
Kenmore Community Centre, 3242 Yorks Corner Road
Kenmore, Ontario.

If you would like more information on biosolids, please contact the:
Community Resources Section
Robert O. Pickard Environmental Centre
800 Green Creek Drive, Gloucester, Ontario K1J 1A6
Telephone (613) 745-7165.

Ottawa-Carleton
A PARTNERSHIP IN PROGRESS
Cette annonce est disponible en français, composer 560-1335

Jasper's
FINE DESSERTS
Black Forest Cake.....$20.75
Orange Cake.....$20.75
Trifle (as a cake).....$12.75
Birthday Cakes...$12.75/$20.75
Freshness, quality & service
Chesterville
448-2598
Prop. Heather Parent

(CARR's) C*S INC
486 DX2-80 MHz
Complete System $1,800
1 WEEK ONLY MARCH 6-11, 1995
Regular price $1,950 *(3 TIMES AS FAST AS DX2-66)*
COMPUTERS
OFFICE EQUIPMENT,
COMPUTER SUPPLIES, SOFTWARE
SALES - SERVICE - LEASES - RENTALS
512 St. Lawrence St., Winchester
613-774-2640


Area Representative
Kevin Fawcett
989-2401 (res.)
Cellular Phones
Mobile Radios
Paging
Sales and Service
1676 Bank St., Ottawa
733-8958 Fax 733-0933


Bell Mobility
Approved Cellular Agent

Notman MOTOR SALES LTD.
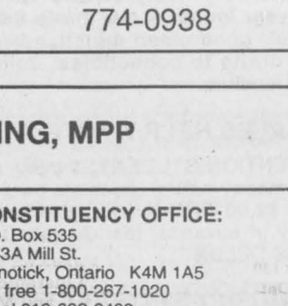
Jim Notman
Hwy. #2 West, Morrisburg
543-4416
"Any make, any model, any year!"

AQUAFINE
Sulphur?
Iron?
Hardness?
We can fix it!

Steve Summers
for information on your no-cost water softener
1-800-461-9499 or 774-3408


Motorhome Rentals
Book your holiday now!
For inquiries, call Bev at 774-0938

NORMAN W. STERLING, MPP
Carleton
QUEEN'S PARK OFFICE:
Room 160
Legislative Building
Queen's Park, Toronto
Ontario M7A 1A8
416-325-7770
Fax 416-325-7771
CONSTITUENCY OFFICE:
P.O. Box 535
1143A Mill St.
Manotick, Ontario K4M 1A5
Toll free 1-800-267-1020
Local 613-692-2403
Fax 613-692-0869

ARTHUR THOM ELECTRIC LTD.
24 HOUR SERVICE
SINCE 1949
LENNOX
AIR CONDITIONING • GAS HEATING
SHEET METAL • DUCT CLEANING • REFRIGERATION
REFRIGERANT RECLAIMING
• LICENSED SERVICE PERSONNEL •
HWY. 31, WILLIAMSBURG
535-2720

Goss, McCorriston, Stel
BARRISTERS • SOLICITORS • NOTARIES
Civil Litigation • Family Law
Residential & Commercial Real Estate
Mortgages & Financing Arrangements
Business & Corporate Law • Wills & Estates
203-2430 Bank St. *(at Hunt Club)* **738-0023**
OTTAWA

1949 FAWCETT'S 45th ANNIVERSARY WINCHESTER, ONTARIO 1994
JEWELLERY
Rings, watches, gold jewellery and gifts
HERITAGE HOUSE
Keirsteads, collectables, theme rooms, Acorn Tea Room
ORGANS & PIANOS
Roland pianos, church organs and home organs
SUITE ONE
Reasonable, centralized, deluxe accommodation
For more information call 613-774-2205

VISA
For your added convenience, Winchester Press will now accept Visa for payment of your telephone classified ads and subscriptions.
WINCHESTER PRESS
545 St. Lawrence Street, Winchester
774-2524

Classifieds

CLASSIFIED MARKETPLACE

"Advertise Across Ontario or Across the Country"

COMING EVENTS

THE HALIBURTON SCHOOL of Fine Arts is offering over 200 Arts and Crafts courses during summer, 1995. For information or brochure, contact S.S.F.C., Box 839, Haliburton, Ontario K0M 1S0, (705) 457-1680.

BUSINESS OPPORTUNITIES

NEW IN CANADA. Successful Inc. 500 company recently entered Canada. Looking for entrepreneurial individuals to market line of environmentally sensitive home hygiene and personal care products through unique consumer direct purchasing program. Generous performance based income, car allowances & profit sharing available. Part-time or full-time immediately. For info. 800-790-4532.

CAREER TRAINING

COUNSELLOR TRAINING INSTITUTE of Vancouver offers correspondence courses for the certificate of Counselling Studies to begin the 15th of the month. For brochure phone: 1-800-665-7044.

LEARN AUCTIONEERING at the Southwestern School of Auctioneering. Next Class: MARCH 18-24. Information , contact: Southwestern Ontario School of Auctioneering, R.R.#5, Woodstock, Ontario N4S 7V9. (519) 537-2115.

BE AN INTERIOR DECORATOR . . . with our great home-study course. Call for a FREE BOOK. 1-800-267-1829, The Sheffield School, 997-38 McArthur Ave., Ottawa, Ontario K1L 6R2.

FLEA MARKETS

SMITHS FALLS FLEA MARKET 613-283-8448 every Sunday 9am-5pm year round. A real inside flea market, good clean merchandise from crafts to collectibles, solid wood furniture.

SALES HELP WANTED

$ATTENTION STUDENTS$ make a lot of money selling chocolate bars . NEW $2.00 PRODUCTS. Nothing to pay in advance, fast delivery 1-800-38-DELUX .

MUSICAL INTEREST

LEARN TO PLAY Musical Instruments the new, easier way, with Self Teaching Video Tapes. Free catalogue. Best prices on all musical instruments. Musicare Inc. 1-800-361-3323.

PAY TELEPHONE SERVICES

(*A cost will be incurred.)

LIVE PSYCHICS. Police use us. . . Harness your destiny. Your present and future revealed. *Love *Success *Money. Find out now. Call 1-900-451-4055. $2.99/min. 18+.

QUESTIONS ABOUT LIFE? Relationships! Career! Money! Love! Talk to Psychics Live. 1-900-451-3530 Ext. 7608. $3.99/minute. Must be 18 years. Newcall Ltd. 1-602-954-7420.

GOT NAGGING QUESTIONS* Money*Future*Love*Success* Talk Live to Psychics! Call And Get Satisfaction Now! 1-900-451-3530 Ext. 4555 $3.99/min. 18 yrs and older. Newcall Ltd. (602) 954-7420.

NEED TO KNOW? Our live psychics have all the answers. Private conversations with your personal psychic. We're expecting your call: 1-900-451-3004 ext. 219 18+, $3.98/min.

ARE COLLECTION AGENCIES HARASSING YOU, or demanding you pay more than you can afford? Fight back! Get informed! Know your rights! Call 1-900-870-1160. $3/min. 18+.

PERSONALS

WOULD YOU LIKE to correspond with unattached Christian people across Canada for companionship or marriage? S.A.S.E. Free information. State age. Ashgrove, P.O. Box 205, Chase, B.C., V0E 1M0.

REAL ESTATE

GOT A CAMPGROUND membership/timeshare? We'll take it! America's largest, oldest resale clearinghouse. Resort Sales International 1-800-423-5967. Timeshare rentals needed. Call 24 hours a day.

STEEL BUILDINGS

FUTURE STEEL BUILDINGS - Winter Specials S Series Straightwalls 20x30 $4,780., 25x32 $6,154., 30x36 $6,933., S35x40 $8,652. Including Ends. Sliding Doors, GST & Freight, call 1-800-668-8653.

STEEL BUILDING SALE. . .Ontario Manufacturer Direct. Guaranteed lowest prices. Sizes 500-15,000 sq/ft. Straightsided quonset with ends. Example: 25x42 $5,698., 30x48 $7,794. Call Pioneer 1-800-668-5422.

VACATION/TRAVEL

5 DAY CANAL CRUISES: Explore Ontario's heritage waterways aboard the newly expanded 38 passenger "Kawartha Voyageur". Enjoy the mature company, home-style cooking and cheerful crew on the calm waters of the Trent-Severn Waterway and Rideau Canal. Send for brochure to: Ontario Waterways, Box 135, Orillia, Ontario L3V 6J3 or call 1-800-561-5767.

• Northern Ontario $63 • Eastern Ontario $91
• Western Ontario $162 • Central Ontario $168 • All Ontario $380
• National Packages Available • Call this paper for details!

Congratulations to the winners of Winchester Jr. B Hawks Draw

held on Feb. 17, 1995

$50 winners: Glen Dawson; Ron and Murla Timmins; Brian Koekkoek; Pierre Mineauh; Dale Wise; Ron Bradford; Janet Carkner; Chris Guy; Terry Foley; Paul Theos; Mary Fawcett; Howard Summers; Ron Derraugh; Al Mahoney; Russell Liscumb.

$100 winners: Chad Barnhart; Lyall Holmes; Howard Summers; Bruce Holmes; Brian Williams.

$150 winners: Don Thompson; Steve McMillan; Elaine DeRooy; Bob Williams; Paul Theos.

$1,000 winner: Peter Guy.

WANTED

Young people between 15 and 29 years of age, the Dundas County Junior Farmers are currently recruiting new members.

Opportunities available:

- Community betterment projects
- Self-help workshops
- Leadership training
- Agricultural involvement
- International exchanges
- Interprovincial exchanges
- Sports activities
- Cultural activities
- Social activities

Our Sign-Up Meeting

is Monday, March 13

at the Inkerman Rink at 8:00 pm

Come on out and bring your body and your enthusiasm and join this great organization of ours!

For more info call Raymond 989-2781
Cindy 989-1219

Complete Ayrshire Dispersal

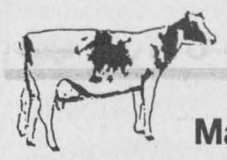

of

Mastermuir Ayrshires
Roy & Regina McMaster
RR#5, Alexandria, Ontario

Friday, March 10, 1995

12:00 noon

Selling at
Fawcett Sale Arena, Winchester, Ontario
613-989-5554

60 HEAD SELLING:

Bred for year-round calving. Herd on unofficial AM-PM testing with low somatic cell count. Cattle all AI bred for years with a 13-month calving interval. Herd has been BVD vaccinated.

For information contact:
Sale Manager:
Neil G. Kittle - 613-774-2663
RR#3, Winchester, Ontario, K0C 2K0

Complimentary In-Home Decorating Consultations

with Gayle Baillargeon



Winchester Hardware/Color Your World is offering this new, free service to their customers. Let Gayle help you visualize and accessorize your home, using wallpaper, paint, stencilling, carpets, decorative finishes, blinds, etc. Let her show you how!

Winchester Hardware

Color Your World

Call 774-3776
to book your appointment

Winchester Pool Summer Employment

We are now accepting applications for summer student employment for the following positions:

1. Pool Manager
2. Instructors
3. Life Guards



ALSO

4. Personnel for Summer Programs

Only students with proper qualifications need apply.
Application forms available at:

Winchester Municipal Office
Box 489, Winchester, Ontario
K0C 2K0
Phone 774-2105

Applications must be received by 4:00 pm, March 10, 1995 at the municipal office. Please state when you are available for interview (spring break).

Auction Sale

Saturday, March 11

at 10 am

RIDEAU AUCTIONS INC.
CORNER OF HWYS. 43 & 31, WINCHESTER, ONT.

The undersigned auction company has been commissioned by several trustees in bankruptcies to sell by unreserved auction the following:

ON BEHALF OF J.C. PERRIER & ASSOC. INC. THE ASSETS OF McDONALD BROS. EQUIPMENT LIMITED C.O.B. AS LAURENTIAN TRADING POST: 2 computers; computer cash registers; photocopier; fax machine; 3 skate sharpeners; misc. tools; large quantity of fins, snorkels, masks and other remaining stock; printers.

Also large quantity of ladies' clothes; kids' clothes; track pants; toys; shoes; games; dishes; maternity clothes; boots; oil paintings, approx. 1,000.

Large selection of office furniture: computers; desks; chairs; coat racks; shelves; file cabinets; credenzas; tables; office dividers; secretary desks; computer tables; computer stands; old double-sided mahogany desk; bar fridge; wall units; 4 waiting chairs; board room table; small safe; typewriters; chest freezer; washer; dryer; 50 chairs; 5 round tables; coffee tables; bedroom sets; sewing machine cabinet; brass mirror; cash register; showcase; large quantity of dishes; portable air compressor; air hose; 2 chain saws; shop vac; large quantity of foodstuff, spices, etc.

PLUS MANY OTHER ITEMS TOO NUMEROUS TO MENTION

TERMS: Cash or good cheque day of sale

RIDEAU AUCTIONS INC. **WINCHESTER, ONT.**
774-2735 **774-7000**

VANDER MEULEN CONSTRUCTION

RENOVATIONS • ADDITIONS • CUSTOM HOMES
DOORS • WINDOWS • SIDING • EAVESTROUGH
FARM BUILDINGS

COMPLETE HOME IMPROVEMENT SERVICE
DESIGN/BUILD

Andy Vander Meulen **989-3652**

NOTICE OF PROPOSED BYLAW

UNITED COUNTIES OF STORMONT, DUNDAS AND GLENGARRY

Notice is hereby given, as required by Section 300 of The Municipal Act, RSO 1990, that the Council of the Corporation of the United Counties of Stormont, Dundas and Glengarry proposes to pass a bylaw for widening to a width of 26 metres and altering or diverting, as may be required, the following highways that are under the jurisdiction of the Counties:

1) **County Road No. 13** situated between Concessions 10 and 11 in the Township of Winchester from the easterly limits of Morewood to County Road No. 32 (Cannamore), a distance of approximately 3.7 kilometres.

2) **County Road No. 18** in Concession 4 of the Township of Osnabruck from Lot 19 to Lot 34 inclusive, a distance of approximately 5.8 kilometres.

3) **County Road No. 28** situated between Concessions 2 and 3 in the Township of Williamsburg from King's Highway No. 31 and easterly to County Road No. 8, a distance of approximately 5.3 kilometres.

4) **County Road No. 45** situated within Concession 2 of the Township of Kenyon and being the county road allowance that extends from Highway No. 43 to Highway No. 34, a distance of approximately 5.0 kilometres.

The Advisory Roads Committee, appointed by County Council, will hear any person who claims that the person's land will be prejudicially affected by the bylaw, and who applies to be heard prior to March 15, 1995.

Dated at Cornwall, Ontario, this 7th day of February 1995, for publication on February 15, February 22, March 1 and March 8, 1995.

Mr. R.J. Lapointe
Co-ordinator/Clerk Treasurer
United Counties of Stormont, Dundas and Glengarry
20 Pitt Street
Cornwall, Ontario
K6J 3P2
613-932-4302

The Corporation of the Township of Osgoode

Notice of Public Meeting Concerning Proposed Zoning Bylaw Amendment

MILLS/FIELDS

File No. Z-95-8

TAKE NOTICE that the Council of the Corporation of the Township of Osgoode will hold a public meeting on the **28th day of March, 1995** at **7:00 pm** at the **Township Hall, Metcalfe** to consider a proposed zoning bylaw amendment under Sections 34 and 35 of **The Planning Act RSO 1990**.

The Application:	**Owner:** Roy & Jayne Mills Ken & Donna Fields
Applicant:	Roy Mills
Legal Description of the Property:	Pt. Lots 38/39, Concession 6, Township of Osgoode
Existing Zoning:	RU-Rural
Proposed Zoning:	R-Residential
Staff Recommend:	Rh-Residential holding

EXPLANATORY NOTE:

The applicant has recently had a 60-lot residential plan of subdivision draft approval for this site. One of the conditions of final approval is that the site be rezoned to accommodate this use. The effect of this rezoning will be to permit the development of 60 single family dwellings on 60 lots. Staff have recommended the addition of an "h" holding symbol which will ensure that no development proceed until all township concerns are satisfied. The "h" will then be lifted with no further public consultation. In addition, the village boundary line on the zoning schedule will be amended to include this land. The site was recently approved as a portion of the village.

ADDITIONAL INFORMATION regarding this proposal is available for inspection during office hours at the township offices in Metcalfe.

DATED at the Township of Osgoode this 8th day of March, 1995.

Wayne Robinson
Clerk,
Township of Osgoode
Telephone 821-1107

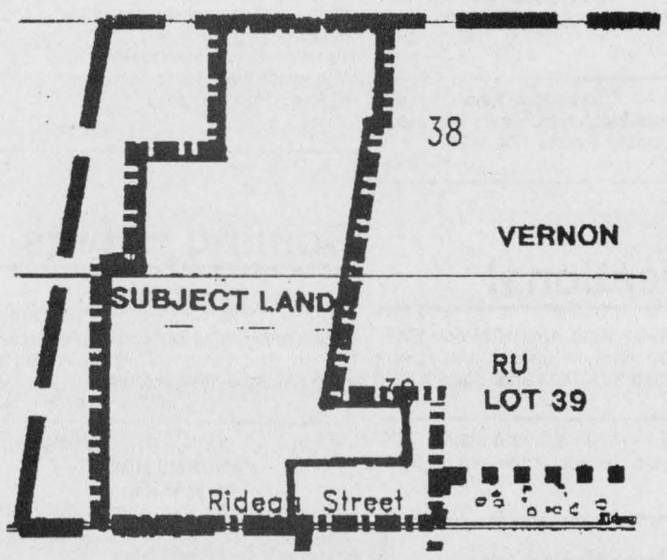

LANDS AFFECTED BY THIS PROPOSAL

Classifieds



Marsh — Brydges

Mr. and Mrs. L. E. Brydges wish to announce the marriage of their daughter, Tanya Catherine to Andrew Lee Marsh, son of Mrs. Lois Marsh of Kemptville on Feb. 12, 1995. The happy couple now resides in Winchester.



Wedding fashions

This pair took part in a bridal show held at the Howard Johnson Hotel in Morrisburg last Wednesday. The "bride and groom" were modelling fashions from Classique Bridals and Biba.

Press Photo — Robinson

Sales Rep/ Dealers
in your area
If you have a pleasant, positive and persistent personality with good common sense, and a burning desire for an opportunity to earn $50,000 per year.
Call
1-613-749-1255

For The GROOM
Renting a Tuxedo this year?
Save 15%
Book your Rental at Bridals By Al-Mor
before March 15th
and we'll pay both taxes
20 King Street
Chesterville - 448-3370

Be A Part...
... of the Heart
Support Your
Community Centre



Albert Gale Real Estate Ltd.
Winchester 774-2881
Butch Oldford
774-3497

Butch's Corner



South Mountain cutie. All renovated, large heated garage with workshop. **$74,900.**



Gas Bar-service-store plus 2 apartments. An opportunity for you in Winchester. **$299,000.**

LAND
INKERMAN AREA
23 acres, $39,900
42 acres (20 tiled) $40,000
54 acres tiled $62,000

Help! I've sold and now need small acreage hobby farms

Call the Oldford Man
774-3497

I Need Property Owners Looking To Sell:
- 5-20+ acre hobby farms
- Bungalows in Winchester area
- Starter homes under $100,000



Daryl Robinson
774-0482

DIAL DARY

When Buying Or Selling

Albert Gale Real Estate
Winchester
774-4253 / 1-800-265-4253

FEATURE PROPERTIES
Sutton GROUP

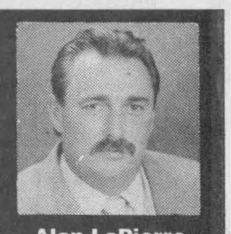

DYNASTY REAL ESTATE LTD.
Telephone 726-7000
Alan LaPierre
448-3306

OPEN HOUSE Sun., 2-4 pm



$113,900
29 ALYSSA CRESCENT, MOREWOOD. Gourmet kitchen, 4 appliances, dining, family room, hobby room, interlock drive, deck, survey. Shows like a new home.

FULL MLS SERVICE



$134,900
FAMILY ROOM with woodstove, gourmet oak kitchen, dining, 3+2 bedrooms, 2 baths, central air, Colonial package, quality flooring, 3-level deck, pool, garage, new home warranty.



$119,500
LIVING ROOM WITH FIREPLACE, oak kitchen, dining, with patio doors to deck, 3+2 bedrooms, rec room, laundry room, garage, paved drive, survey, bright and spacious.



$105,900
ALL-BRICK BUNGALOW, preferred location, new oak kitchen, dining, rec room, games room, 3+1 bedrooms, garage, stroll to park, tennis courts, schools. Call to view.

BUY OR SELL WITH CONFIDENCE • CALL ALAN, 448-3306

Water Softener and Rust Filter In One Unit
REPAIRS TO ALL MAKES • TRADE-INS WELCOME
Guaranteed refiners starting at $500
GUY BOURDEAU 774-6110

Century 21
504 Main St., Winchester
774-3990
McINTOSH AND PROULX REAL ESTATE LTD.
MLS
AIR MILES Travel the World

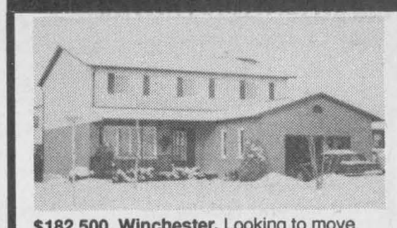

$182,500, Winchester. Looking to move up? This home has many features! **Fran LaPorte, 774-2058.**



A great opportunity, $189,500 + stock. Home-based business, serving Winchester for 30 years. **Jack, 774-3990.**

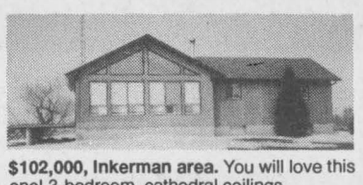

$102,000, Inkerman area. You will love this one! 3-bedroom, cathedral ceilings, woodstove, sun deck all on 2.65 acres. Call for showings. **Darrin Kelly, 774-0268.**

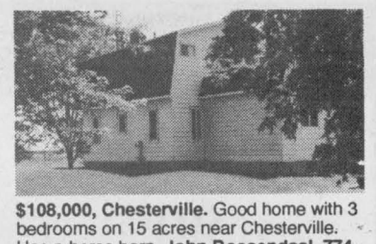

$108,000, Chesterville. Good home with 3 bedrooms on 15 acres near Chesterville. Has a horse barn. **John Roosendaal, 774-3351.**

FREE FREE FREE FREE FREE
* 100 Free Air Miles until April 30, 1995 with every listing
* Market Analysis FREE
* In-House Financing
Century 21

TONY WELLAND REAL ESTATE

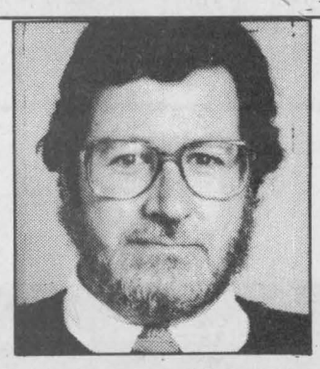



NESTLED IN TREES - NEW LISTING! This 3+1-bedroom brick bungalow sits on 1.5 acres in the Embrun/Russell area. 48' x 24' barn, pond, double garage. Great shape - great value! **$121,000.**



JUST LISTED IN CASSELMAN - VENDOR FINANCING. Very affordable small bungalow. Clean and boasts a large country kitchen. 3 bedrooms, oil furnace, recent roof and septic. Large treed lot. **Only $76,500.**



WINCHESTER SPRINGS BEAUTY - JUST LISTED. Exquisite 3+1-bedroom home with mature maples and a creek. Fully and professionally finished, up and down. Country kitchen, family room, play room, en suite. Air, hi-efficiency oil. **$129,900.**



WANT A COUNTRY PLACE? I'll keep my eye open for you. Let me know your needs - perhaps I can find it! Or let me help you sell. **Call me, 445-TONY (8669).**

CALL ME NOW TO LIST AT 445-8669
THAT'S 445-TONY
201 FELTON CRES.
RR#2, RUSSELL
MLS
445-8669
445-TONY

Are you still trying to understand your computer?
Do you need some help getting started with Windows?



Marius Lagacé
Microcomputer Consultant
de Microordinateur
821-0779

You're in luck! We are offering a 10-hour *Introduction to Windows* course for just $150.00.
Take the course from your home or business on your computer. You choose the schedule and set the pace.
Don't be left behind on the information highway. Call now to reserve your sessions with your personal instructor.

Dial 613-821-0779 and ask for Marius.

UNITED COUNTIES OF STORMONT, DUNDAS AND GLENGARRY

Tenders For Two 6-Ton Tandem Diesel Snow Plow Trucks (EQUIPPED)

Sealed tenders, submitted on forms and in envelopes supplied by the county engineer's office will be received by the undersigned until **11:00 am**, local time, on

Wednesday, March 22, 1995

for two 6-ton tandem diesel snow plow trucks (equipped).

Tender forms may be obtained at the office of the undersigned.

Lowest or any tender not necessarily accepted.

D.J. McDonald, P. Eng.
County Engineer
20 Pitt Street
Cornwall, Ontario
K6J 3P2
1-613-932-1515

Church Directory

THE ANGLICAN PARISH OF WINCHESTER, CHESTERVILLE, CRYSLER AND SOUTH MOUNTAIN
Sunday, March 12
8:00 am - South Mountain
9:30 am - Chesterville
11:15 am - Winchester
ALL WELCOME
Rev. George Bruce: 774-2236
49c

HARMONY COMMUNITY CHURCH
Evangelical Missionary Church
Hwy. 31 & Ormond Rd.
774-5170
Pastor: Rev. Daniel Laronde
Sunday
10:30 am - Worship Service
Super Church for ages 1-12
Wednesday
7:30 pm - Home Bible Study
41tfc

ST. PAUL'S PRESBYTERIAN CHURCH
Winchester
Knox Presbyterian Church
Mountain
Rev. Heather L. Jones, B.A., B.Ed., M.Div.
Tel.: H.-774-0316 C.-774-3923
A warm welcome awaits everyone
St. Paul's Presbyterian Church
Winchester
11:00 am - Divine Worship
Knox Presbyterian Church
Mountain
9:30 am - Divine Worship
39tfc

DISCOVERY BIBLE FELLOWSHIP
Your teenagers are our priority.
Meeting at the Winchester Public School
Sunday
9:30 am - Worship Service, Nursery
11:00 am - Youth Prime Time, Adult Bible Fellowship, Sunday School, Nursery
Thursday
7:30 pm - Youth Enthusiastic at Winchester Baptist Church
Box 264, Winchester, Ont., K0C 2K0
774-0721
Archie Robertson - Pastor
Joey Molloy, Youth Pastor
Friendly, Caring, Accepting
46tfc

ST. MARY'S CATHOLIC CHURCH
Chesterville
Father Jim Esper
448-3262
7:30 pm - Saturday
9:00 am & 11 am - Sunday
40tfc

WINCHESTER UNITED PASTORAL CHARGE
Rev. Dr. Will Walker
Laurie McKnight-Walker
774-2071
WINCHESTER UNITED CHURCH
Saturday
7:00 pm - Informal Worship - children welcome
Sunday
9:15 am - Adult Bible Study
10:30 am - Worship Service, Sunday School and Nursery
WINCHESTER SPRINGS UNITED CHURCH
Sunday
9:30 am - Worship Service, Sunday School
46tfc

PARKWAY ROAD PENTECOSTAL CHURCH
10 minutes north of Winchester, corner of Highway 31 and Parkway Road, Greely
Sunday
9:45 am - Sunday School
11:00 am - Sunday Service
7:00 pm - Praise Gathering
EVERYONE WELCOME
Rev. Les Burton: 821-1056
35tfc

BAPTIST CHURCH SERVICES
B.C.O.Q.
Pastor Stephen Neil
Sunday
Ormond
9:30 am - Worship Service
Winchester
11 am - Worship Service
29tfc

WESLEYAN CHURCH
Winchester
Rev. Eldon F. LeRoy, Minister
Information, 774-3137
Sunday, March 12
9:30 am - Family Bible Hour
10:30 am - Worship Service
7:00 pm - Evening Service with guest speaker John Hayes
Tues., 7:30 pm - Bible Study
EVERYONE WELCOME
49c

CHRISTIAN REFORMED CHURCH
Williamsburg, Ont.
Pastor
George Rowaan
448-2351
Sunday
9:30 am - Morning Service
7:30 pm - Evening Service
Nursery provided during both services. You are invited to worship with us. Faith 20 can be viewed every morning at 5:30 am on Channel 6.
32tfc

MIKE DEAN'S SUPERFOODSTORE

WE RESERVE THE RIGHT TO LIMIT QUANTITIES

OPEN: MON. - FRI. 8 A.M. - 9 P.M. SAT. 8 A.M. - 6 P.M.

PRICES IN EFFECT UNTIL TUES. MARCH 14/95

ROUGEMONT 48OZ. TIN
PURE APPLE JUICE 99¢

FRUITE 2 LITRE ASSORTED FLAVORS
FRUIT DRINK $1.49

ROUGEMONT 3X250ML ASSORTED FLAVORS
DRINKS & JUICES 69¢

LEONARD GUARANTEES FRESH PRODUCE EVERY DAY OF EVERY WEEK

PRODUCT OF U.S.A. FANCY GRANNY SMITH
APPLES 59¢ LB 1.30 KG

PRODUCT OF U.S.A. FANCY BARTLETT
PEARS 99¢ LB 2.18 KG

TROPICAL TREAT GOLDEN RIPE
BANANAS 49¢ LB 1.08 KG

PRODUCT OF U.S.A.#1 READY TO EAT
CANTALOUPES 99¢

PRODUCT OF U.S.A.#1 TRAY PACK
RED RIPE TOMATOES 89¢ LB 1.86 KG

PRODUCT OF U.S.A. #1 CRISPY GREEN
PASCAL CELERY 99¢

PRODUCT OF SPAIN SWEET
RED PEPPERS 1.99 LB 4.39 KG

PRODUCT OF U.S.A. 16OZ PKG
RADISHES 79¢

PRODUCT OF CANADA #1 WAXED
TURNIPS 29¢ LB 64¢ KG

PRODUCT OF CANADA LARGE SIZE
GREEN CABBAGE 99¢ EACH

FLOWER BUY OF THE WEEK

4"
IRISH MOSS 1.89

LEPRECHAUN
BOUQUETS 3.99

SOFT DRINK OF THE WEEK

24X355ML TIN CLASSIC OR DIET
COCA-COLA 6.49

SNACK OF THE WEEK

MOLSON 325G JAR
BREW NUTS 1.99

A WIDE VARIETY OF YOUR FAVOURITE BREADS, BUNS, PASTRY

BETTY 675G LOAF WHITE OR BROWN
TEXAS BREAD 99¢

BETTY 675G LOAF 100% WHOLE OR CRACKED
WHEAT BREAD 99¢

BETTY PKG 12 HOT DOG OR HAMBURGER
BUNS 1.49

BETTY 675G LOAF WHITE
SLICED BREAD 79¢

"NEW" DEMPSTERS 675G, 450G FRENCH TOAST WITH CINNAMON SWIRL OR APPLE CINNAMON BREAD
1.49

PRIMROSE DONUTS CHOCOLATE CREAM, GLAZED, CRULLER, JELLY
1.49

OLIVIERI 284G
GARLIC BREAD 1.89

VACHON PKG 6
JOS. LOUIS 2.29

QUALITY BEATRICE DAIRY PRODUCTS EVERY DAY OF EVERY WEEK

2 LITRE CARTON
CHOCOLATE MILK 2.89

BEATRICE 250ML
WHIPPING CREAM 1.49

BEATRICE 175G PKG ASSORTED FLAVOURS
FRUIT BOTTOM YOGURT 2/1.00

BEATRICE 1.89 LITRE
ORANGE JUICE 1.89

BEATRICE 500G ASSORTED
COTTAGE CHEESE 1.89

BEATRICE 500ML ASSORTED
SOUR CREAM 1.69

BEATRICE 4L BAG 2%, 1%, SKIM
FRESH MILK 3.59

BEATRICE 2 LITRE JUG ORANGE COUNTRY, APPLE OR GRAPEFRUIT
JUICE 1.99

BEATRICE 250G PKG REGULAR OR LIGHT
CREAM CHEESE 1.69

BLUE BONNET 2 LB BOWL
SOFT MARGARINE 2.49

CANADA GRADE "A" DOZEN
MEDIUM EGGS 1.19

CHRIS GUARANTEES FRESH CUT MEAT EVERY DAY OF EVERY WEEK

CUT FROM CANADA GRADE AAA, AA BEEF
PRIME RIB STEAK OR ROAST 3.99 LB 8.80 KG

MEATY BEEF
BRAISING RIBS 1.99 LB 4.39 KG

FRESH MEDIUM
GROUND BEEF 1.89 LB 4.17 KG

FRESH SLICED
BEEF LIVER 1.29 LB 2.84 KG

BONELESS SKINLESS
CHICKEN BREASTS 3.99 LB 8.80 KG

ST. PATRICK'S DAY SPECIAL
MAPLE LEAF CORNED BEEF 3.69 LB 8.13 KG GET THE CABBAGE "FREE" (ASK ART FOR A BIG ONE)

MAPLE LEAF 450G PKG REGULAR, BBQ, ALL BEEF
WIENERS 1.99

MAPLE LEAF HALVES COUNTRY KITCHEN
HAM 3.99 LB 8.80 KG

BURNS SLICED 500G PKG
BOLOGNA 1.69

DEVON 175G PKG
HAM STEAK 1.59

FREEZER BUY OF THE WEEK

FLAMINGO 730G BOX WHITE MEAT
CHICKEN FINGERS 7.99

CATCH OF THE WEEK

MIRABEL 312G PKG.
SHRIMP RING 8.99

PIZZA OF THE WEEK

DA VINCI PKG OF 2
PIZZA CRUST WITH SAUCE **2.79**

CHEESE OF THE WEEK

BLOSSOM
MOZZARELLA 3.99 LB 8.80 KG

THE BUTCHER'S FRESH SLICED DELI EVERY DAY OF EVERY WEEK

MAPLE LEAF SLICED
MOCK CHICKEN 2.99 LB 6.59 KG

CLEARVIEW SLICED MONTREAL STYLE
SMOKED MEAT 3.99 LB 8.80 KG

MAPLE LEAF SLICED
MACARONI & CHEESE 2.99 LB 6.59 KG

CLEARVIEW SLICED
TURKEY BREAST 4.99 LB 11.00 KG

MAPLE LEAF SLICED SMOKED
COTTAGE ROLL 4.69 LB 10.34 KG

YORK SLICED
COOKED HAM 2.49 LB 5.49 KG

MAPLE LEAF SLICED
HAM & BACON LOAF 4.49 LB 9.90 KG

MAPLE LEAF SLICED
COUNTRY KITCHEN HAM 4.49 LB 9.90 KG

A WIDE VARIETY OF QUICK AND EASY FROZEN FOODS

GOOD HUMOUR PKG 6 GREAT CANADIAN
CONES 3.69

GOOD HUMOUR 2 LITRE ASSORTED FLAVOURS
ICE CREAM 1.99

GOOD HUMOUR PKG 12 FUDGESICLE, FROSTICLE CREAMSICLE
2.99

GOOD HUMOUR PKG 6
ICE CREAM SANDWICHES 2.99

BEATRICE 2 LITRE ASSORTED FLAVOURS OLD FASHIONED RECIPE
ICE CREAM 4.69

BEATRICE 1 LITRE ASSORTED FLAVOURS
FROZEN YOGURT 2.99

SWANSON 170G PKG BEEF, CHICKEN, TURKEY
POT PIES 79¢

SWANSON TRAY ASSORTED VARIETIES
T.V. DINNERS 2.49

SWANSON 600G PKG
8 CHICKEN BURGERS 5.99

MINUTE MAID 355ML REGULAR OR LESS PULP
ORANGE JUICE 99¢

DIRECT WAREHOUSE PRICES + PLUS + EXTRA WEEKLY SPECIALS

DELMONTE 12 - 14OZ TINS REGULAR OR LESS SALT, SELECTED VARIETIES
VEGETABLES 69¢

KELLOGG'S 675G BOX
CORN FLAKES 2.39

NESCAFE 200G JAR RICH BLEND OR LIGHT
INSTANT COFFEE 5.99

QUAKER PKG OF 10 ASST'D FLAVORS
OATMEAL READY TO SERVE **1.99**

DEL MONTE 3X250ML TETRA ASSORTED FLAVORS
DRINKS & JUICES 99¢

SHIRRIFF'S 375ML JAR ASSORTED VARIETIES
ORANGE MARMALADES 1.99

CAMPBELL'S 950ML BOTTLE
CAESAR'S CHOICE OR **V-8 VEGETABLE JUICE 99¢**

NESTEA 473ML BOTTLE ASSORTED FLAVORS
ICE TEA DRINK 2 FOR 1.00 CASE OF 12 5.99

PRIMO 900G PKG
MACARONI SPAGHETTI SPAGHETTINI 1.19

SHAKE AND BAKE FOR
HERB POTATOES 1.49

LIBBY'S 14OZ TIN ASSORTED VARIETIES
PASTA OR **BEANS 79¢**

PURITAN 184G TIN
FLAKES OF HAM OR **FLAKES OF TURKEY 99¢**

NESTLE PKG OF 4 ASSORTED FLAVORS
MINI PUDDINGS 1.49

AYLMER 1 LITRE SQUEEZE BOTTLE
TOMATO KETCHUP 1.49

DEL MONTE 28OZ TIN ORIGINAL OR NO SUGAR ASSORTED VARIETIES
FRUITS 1.99

EASY OFF 400G HEAVY DUTY OR FUME FREE
OVEN CLEANER 1.99

SANI FLUSH 50G TOILET BOWL
PUCKS 99¢

TIDE 12 LITRE BOX ORIGINAL OR LEMON
LAUNDRY DETERGENT 8.99

SUNLIGHT 950ML LIQUID
DISH DETERGENT 2.29

OLD DUTCH 3.6 LITRE JUG REGULAR OR LEMON
LIQUID BLEACH 1.39

SWEETHEART 3.6 LITRE JUG LIQUID
FABRIC SOFTENER 1.99

WIZARD 200G AEROSOL ASSORTED FRAGRANCES
AIR FRESHENERS 99¢

WHITE SWAN 30 ROLL PKG
BATHROOM TISSUE 7.99

WHITE SWAN PKG 150
FACIAL TISSUES 69¢

PAMPERS ASSORTED SIZES
JUMBO PACK DIAPERS 14.99