THE LAND OF MILK & HONEY"

CHESTERVILLE Record

COVERS EASTERN ONTARIO'S GREATEST DAIRYING SECTION

Seventy-sixth Year, No. 18 | Chesterville, Ontario, Thursday, January 15, 1970 | EIGHT PAGES | Single Copies, 10c

Pictures available

Copies of pictures used in the Record, taken by the Record camera, may be purchased from us. Just call 448-2144.

Tax arrears concern council

With the increased demands on municipal finances, Chesterville Council is feeling the tax arrears pinch. 1969's summary of tax arrears shows a total of $31,-104 in back taxes and $2,267.49 in interest and penalities on the books.

In 1970 the education tax, which amounts to approximately fifty percent of income, will be payable in quarterly payments, with the first instalment due on March 31. Council feel they will have to take strong action against deliquent tax payers or they will be forced to borrow a substantial amount of money to meet their obligations.

The tax arrears figures, supplied by village clerk Lloyd Graham, date back as far as 1938 and read as follows.

Reading from 1968 Tax Arrears Summary

1965 and prior	$ 2,392.34	tax	interest: $	628.50
1966 only	$ 2,070.00	tax	interest: $	249.00
1967 only	$ 4,4784.78	tax	interest: $	457.57
1968 only	$ 14,156.80	tax	penalty: $	548.11

Total taxes owing at end of 1968: $23,403.92 plus penalty: $883.18

Reading from 1969 Tax Arrears Summary

1966 and prior	$ 2,000.73	tax	interest: $	432.65
1967 only	$ 2,760.15	tax	interest: $	295.75
1968 only	$ 9,406.54	tax	penalty: $	878.41
1969 only	$ 16,936.58	tax	penalty: $	660.68

Total taxes owing at end of 1969: $31,104.00, interest and penalty: $2,267.49

As the above figures indicate the situation is not improving. Total tax arrears showing on 1968 and prior summary, $24,287.10, including interest and penalties. Total tax arrears in 1969 and prior, $33,371.49, including interest and penalty, leaving $9,084.39 more on the book this year than last.

Clerk Graham devulged some further information: no tax rebate will be paid in 1970; a penalty of 1% per month (12% per annum) will be collected from deliquent tax payers; all business taxes are due and payable on September 15 of the year in which they are levied.

Taxes which are over three years in arrears are subject to registration of a tax arrears certificate with the Department of Municipal Affairs, Toronto, for collection. Clerk Lloyd Graham has been instructed by Council to proceed with this registration.

Winchester Twp. council appoints officers for 1970

The first meeting of the Council of the Township of Winchester in 1970 was held January 5 with Reeve Cecil MacNabb presiding, and Deputy Reeve Delbert Link, Councillors G. Baker, D. Wheeler and J. Sullivan in attendance.

By-law 1-70 was passed appointing the following municipal officers for 1970 — road superintendent Lorne Bell, clerk-treasurer, Glenn MacGregor; tax collector, W. B. Carlyle; solicitor, Cass and Cass; engineer, Graham Berman and Associates; auditors, Frazer and Otton; representative to S. Nation River Conservation Authority, Cecil MacNabb; representative to Federation of Agriculture, Delbert Link; fence viewers, A. Coulthart, A. MacGregor, D. Munro, R. McLaughlin, O. Christie, D. Rae and O. McMillan.

Council renewed its membership in the Ontario Good Roads Association and the Association of Rural Municipalities for 1970.

Approval was given the Police Village of Morewood to request Ontario Hydro to instal new street lights.

The treasurer was authorized to petition the Department of Highways for the grants on the 1969 road expenditures of $119,-923.00.

A copy of plans of the Department of Highways for the Construction of a new bridge on Hwy. 31 over the East Castor River was received from the Department for Council's comments.

Omitted

Misses Gail Brownell, Bonnie Flegg, Ottawa, Mr and Mrs Leonard Ferguson, Strathmore, Mrs Harold Armstrong, Newington, were relatives inadvertently omitted from the list of names attending the fiftieth anniversary of Mr and Mrs John Brownell, Osnabruck Centre.

CARD OF THANKS

The family of the late Clayton Hummell would like to express their sincere appreciation to relatives and friends for their many acts of kindness, floral tributes and messages of sympathy shown to us at our recent bereavement. Special thanks to Rev D. L. Gordon.

The Hummell Family.

At Rotary

Detective gives outline of Breathalizer tests

This past Monday night proved to be an interesting evening at the weekly Rotary meeting. A new member was inducted into the club. Leon Marcellus, a charter member of Chesterville Rotary Club, formally inducted Doug Mitchell, a N.D.D.H.S. teacher, as the newest member.

Rotarian Jack Dubois introduced Detective Paul Page of Vanier City to fellow members. Guest speaker Page discussed the new laws with regard to the breathalizer tests for impaired drivers.

Although unable to demonstrate the official breathalizer analysis machine, Detective Page did show the group samples of Alcotest, an individual alcohol breath tester which is available to everyone at retail stores. This tester indicates the quantity of alcohol in the breath by a colour change in the chemicals in the small glass tubes.

Muscles normally account for 40 per cent of the body's weight.



A new member, Doug Mitchell, was inducted into the Rotary Club Monday night. Guest speaker for the evening was Detective Paul Page who discussed new laws with regard to the breathalizer test for impaired. drivers. In the above picture we see Rotary president Armand Charlebois making presentation to new member Doug Mitchell; guest speaker with his host Rotarian Jack Dubois on far right.—Record Staff Photo.

Finch W. I. holds Jan. meeting

The January meeting of Finch W. I. was held at the home of Mrs Duart MacLean. Mrs Donald Casselman president, presided and opened the meeting with the Ode, Mary Stewart Collect and Lord's Prayer. Mrs B. Foley, secretary-treasurer, read the minutes of the previous meeting and treasurer's report.

The motto was "Children Need Models, Not Critics" and the roll call was "An Educational Program I Like on TV or Radio."

"Penny Round-up bags" were

(Continued on Page 5)

Mr, Mrs Hector Carruthers celebrate 67th anniversary

Mr and Mrs Hector Carruthers, Crysler, on the occasion of their sixty-seventh wedding anniversary on Wednesday, January 7, received guests at the home of their son and daughter-in-law, Mr and Mrs Archie Carruthers.

Mr and Mrs Carruthers (nee Ellen Coulthart) were married on January 7, 1903, by Rev J. M. Kellock in the Manse at Morewood, Ont.

Those present on the occasion of their anniversary were their family: two daughters Mrs Alex McColl ((Betty), Cornwall, and Mrs Howard Irven (Louva), Crysler, and their husbands; and two sons, Ford of Finch and Archie, Morewood. Also attending were several grandchildren and great grandchildren.

Bits and Pieces

Marks 93rd birthday

Continued good health to Tom Sirvage who celebrated his 93rd birthday on January 9, 1970. Mr Sirvage is an uncle of Don and Russell Sirvage and has been a life long resident of the Connaught district.

Bonfire to open Carnival

Don't be amazed by the growing pile of Christmas trees being accumulated in Chesterville Park. The trees are in preparation for a giant bonfire to be held on the river on Friday evening to officially open Chesterville's Winter Carnival.

Off to Florida

Mr and Mrs Walter Carruthers left by plane on the week-end to spend the winter months at Daytona Beach, Florida.

'Flu Bug hits

Village and district residents are feeling the pains of the flus bug. Total families are confined to beds, leaving many businesses, schools etc., operating with limited help. Memorial Hospital is closed to visitors.

Mark 25th anniversary

Mr and Mrs Chester Sproul were honoured recently on their 25th wedding anniversary. A large crowd attended a party last Friday evening held in Victory Hall Monkland.

Plans set for Crysler Carnival

Crysler's annual winter carnival is planned for the first week of February.

Highlights of the Carnival will include — a snowmobile rally; crowning of the Carnival Queen; draw for a snowmobile; along with many other entertaining features.

Russ Hay and his orchestra wil play on the final evening for a wind-up dance.

Berwick defeats Roxborough

In a Seaway Valley Intermediate Hockey League game played on January 11, Berwick defeated Roxborough by a score of 5 to 0. Goal scorers for Berwick were Doug Cheney 2, Barry Brownlee 2 and Winston Dingwall 1.

Business changes ownership

Ross McConnell. well known Winchester resident, has purchased the L. D. Wells and Sons Monument Business and new headquarters will be in Winchesther later this year.

Mr McConnell has been associated with the firm for the past ten years and although now assuming control he will continue his driver-training courses at the school and also his mail contract.

Well known throughout the district, Mr McConnell has been a resident of Winchester since 1935 and served overseas for five years in World War 2. He worked for four years with Abels Cleaners, Chesterville.

The business actually changed hands in November but became official only in January. Another Winchester man, Gerald Holmes will be saleman with the new owner and several other outside contacts will be added to the firm, later.

For the first few months business will continue to be at its present location between Long Sault and Ingleside opposite the Union Cemetery. By June Mr McConnell hopes to have his new office ready in Winchester.

Prize winners at Northfield euchre

Prize winners at a recent euchre held in Northfield hall sponsored by Dixon's Women's Institute were: Mrs M. Bertrand, Mrs S. Lague, Mrs Alfred Werely, Arthur Shaver and Basil Eamer. Morris Merpaw won the door prize.



I. C. Suatac Construction Co. Ltd. can now proceed with the village sewage system as scheduled. The village council made the official start last Thursday morning with a brief sod turning ceremony to mark the event. Pictured in the above photo from left to right are Harry Allison, councillor; Harold Sharkey, town foreman; Archie Black, councillor; Lloyd Graham, village clerk; Jas. Brannen, reeve. Absent for the picture were councillors Fred Coons and Ernest Kelly.—Record Staff Photo.

Industrial Milk price pool to begin operating in April

On April 1st, 1970, Ontario's 17,000 industrial milk shippers will have a central marketing system for their milk. This is the date set by The Ontario Milk Marketing Board to begin a price pool for industrial milk.

Ontario's fluid milk producers have been marketing their milk under price pool since March 1, 1968.

Some of the long term benefits from the new marketing system are higher average returns to industrial milk shippers, equitable treatment, more efficient transportation, assurance of accurate payment and a stronger producer position in the market place. The pool will also provide valuable data for guiding long range government dairy policies.

The industrial milk pool will be based on a proposed classified pricing system related to end use, and plant supply quotas. The classing structure ranges from Class I dairy requirements to Class VI milk used for butter, powder and cheddar cheese. The classes are priced from $6.65/cwt. for Class I to the base price of $3.60/cwt. for Class VI.

This system will integrate the Board's fluid milk marketing plan with its industrial milk marketing plan. Fluid shippers will be paid for Class I ano II in relation to their quotas. Industrial milk and excess fluid milk will be sold in the remaining four categories and the receipts pooled for payment purposes between both pools.

All industrial producers in Ontario will get the same gross re-

(Continued on Page 5)

Wmsbg. Twp. Council hold inaugural estimate financial surplus for 1970

The initial meeting of the 1970 council for the Township of Williamsburg, was held on Jan. 3rd in the Township offices with the following members taking the necessary oath of office: J. C. Whitteker, reeve; Edward Hanson, deputy reeve and Hubert Casselman, D. H. Kyle and Graham Hess, councillors.

The reeve welcomed the members to the first three-year term for council in Williamsburg Township and expressed the desire for the continued co-operation of members during this term.

The council was delegated to attend the Ontario Good Roads and Rural Municipalities conventions.

It was decided to pay for one half of the amounts deductable for Hospital Insurance and O.H.-S.I.P. for all employees.

The application of White Ovals Ltd. to sell certain lands in lot 31, concession 3 for commercial purposes was approved.

By-law No. 1, 1970, for the appointing of Township officials was passed. Mr Clare Nugent was appointed as a member of the Williamsburg Planning Board to replace Mr Fisher, who has moved.

The clerk reported on the financial condition of the Township and estimated that again the Township would have a surplus. He also pointed out that no money had been borrowed during the year of 1969, a first for the Township.

Poultry are raised on more than two-thirds of Canadian farms.

Local Holsteins make fine records

Three purebred Holstein cows in the area have recently completed fine record of performance production tests.

Green Top Stylemaster, as a four-year-old in 305 days on twice-a-day milking, produced 20,509 lbs. milk containing 829 lbs. fat, average test 4.04% butterfat. Ths record has a Breed Class Average of 180% for milk and 198% for fat.

Stylemaster is classified "Very Good" body conformation.

Lansingdale Grace Quinndale, as an eight-year-old in 305 days on twice-a-day milking, produced 21,530 lbs. milk containing 858 lbs. fat, average test 3.99% buterfat. Ths record has a Breed Class Average of 181% for milk and 196% for fat.

Grace is classified "Very Good" for body conformation.

Both Stylemaster and Grace are in the herd of Angus and Carl Smith, Chesterville, Ontario.

H. W. Merkley, Chesterville, Ontario, also has a high producing Holstein cow in his herd. Chesterlea Stylemaster Sheryl, as a two-year-old in 305 days on twice-a-day milking, produced 17,663 lbs. milk containing 551 lbs. fat, average test 3.12% butterfat. This record has a Breed Class Average of 191% for milk and 162% for fat.

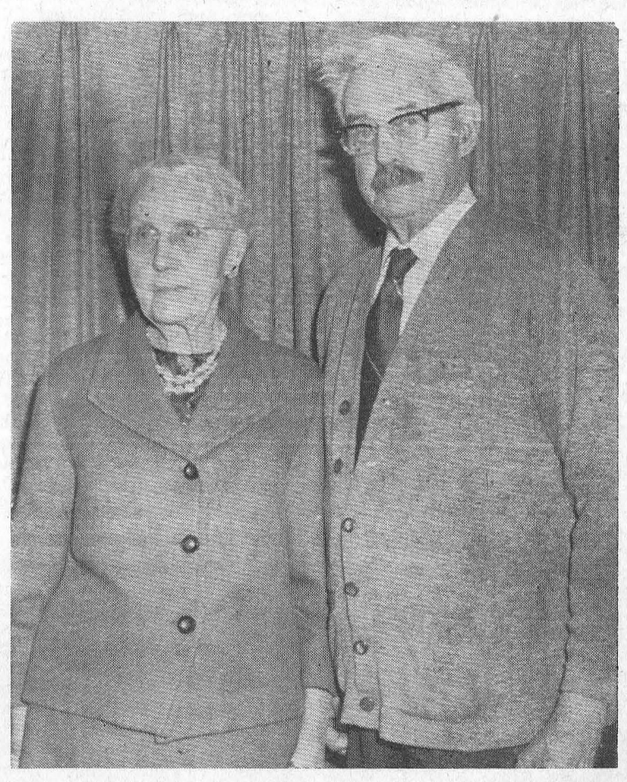

Mr and Mrs Hector Carruthers of R.R. 4, Crysler, on the occasion of their sixty-seventh wedding anniversary, on Wednesday, January 7, received guests at the home of their son and daughter-in-law, Mr and Mrs Archie Carruthers.—Record Staff Photo.

THE CHESTERVILLE RECORD

P.O. Box 368 — Chesterville — Phone 448-2144

B. A. Feeley & W. E. Laprade, Editors

Member of Canadian Weekly Newspapers Association
Member of Ontario Weekly Newspapers Association
Member of Eastern Ontario Weekly Newspapers Association

Subscription rates: $4.00 per years, anywhere in Canada, payable in advance, United States and Foreign, $5.50 per year.

Second Class Mail Registration Number 0242
Pubished every Thursday

Editorial Comment . . .

Minor hockey — more than a ten million dollar business!

In addition to the sketch outline of minor hockey expenditure by the eleven branches of the Canadian Amateur Hockey Association (below) the various affiliated leagues and associations collect and expend revenues of their own. Each team (more than 16,000) also has its own budget.

Raised by entry fees, gate receipts, et cetera, association and league budgets run as high as $30,000.00. In addition, teams raise funds by running draws, selling chocolate bars, staging afternoon teas and dances, as well as receiving support from service clubs et cetera.

Add to this the fantastic amounts spent by parents for minor hockey equipment and we reach an almost unbelievable amount. If only five dollars were spent on each boy, this alone would be over 1½ million dollars. Multiply that by five ($25.00 is a minimum average per boy in Canada) and minor hockey costs surge past the six million dollar mark. Add the funds raised by leagues and associations, and spent by teams on ice rental, bus charters, sweaters, et cetera, and the assertion that minor hockey contributes more than twelve million dollars to the Canadian economy becomes a modest claim.

Sporting goods stores and manufacturers, insurance companies, gasoline stations, restaurants, bus companies, arenas — yes, the whole community benefits from the efforts of thousands of volunteers who make minor hockey possible for the boys of Canada.

Minor hockey expediture reported to the C.A.H.A. Minor Hockey Committee for 968-69: By the C.A.H.A.: Grants to branches, $50,000; Minor Hockey Committee grant, $2,500. By branches of the C.A.H.A. (does not include Ontario Minor Hockey Assoc., Northern Ontario Hockey Assoc., or similar affiliates of the other branches): British Columbia branch, $34,589.95; Alberta, $14, 137.61; Saskatchewan, $10,138.19; Manitoba, $10,925.89; Thunder Bay, $8,117.70; Ontario, $324,200; Ottawa District, $5,520; Quebec, $250,000; New Brunswick, $5,600; Maritimes, $8,932.88; Newfoundland, $8,000.

The challenge for the Seventies

As we stand on the threshold of a new decade, it is clear that our challenge is to move more rapidly toward the goal of better understanding in all the arenas of life.

To suggest that better understanding can be realized through an easy set of goals would be naive. It spans the gamut of human relations from one's outlook upon his own vocation and aspirations through the complexities of social relationships to the most elusive goal of all — peace among men of differing nations.

Man must accept his own personal challenge: To strengthen his awareness of and sensitivity to his personal opportunities for service to humanity; to serve and dignify his profession or vocation and to exert leadership to raise the standard of his vocation or profession; to serve his community more effectively so that his town or city will become a better place in which to live and rear his children; and to explore every possible means within his place or unit and in co-operation with his fellow men to increase better understanding and goodwill to all men.

We watched with wonderment the one small step for man as Neil Armstrong stepped onto the surface of the moon. But the challenge for man to find world peace and understanding has got to be the giant step that mankind must achieve. Hopefully we will respond.



Letter to the Editors

St. James Winnipeg 12,
219 Marjorie St.,
January 6, 1970.

The Chesterville Record,
Chesterville, Ontario.

Dear Sirs:

May I take this opportunity to mention that we appreciate your write-up in the Chesterville Record re "A Manitoba Artist has link with Dundas County," artist Orris Burke Steinburg. Thanks again.

We enjoy reading the Chesterville Record. A successful 1970!

W. G. Steinburg.

OPP issues warning to snowmobile operators

It has been found that some owners of snowmobiles in Dundas County have been guilty of certain contraventions while operating snow vehicles. Due to the ever increasing number of serious accidents involving snow vehicles, stricter law enforcement will be utilized by the Ontario Provincial Police in Dundas County.

The majority of people killed or seriously injured while operating these snow vehicles were either driving too fast and lost control or too inexperienced to be operating snow vehicles.

It has been found that some snow mobiles are being operated on the road by children under 16 years of age. Section 7(1) of the Motorized Snow Vehicles Act states, "No person under the age of 16 years shall drive a motorized snow vehicle upon a highway". Section 7(2) of the same act states, "The owner of a motorized snow vehicle shall not permit any person under the age of 16 years to drive a motorized snow vehicle upon a highway."

Section -(10) of the Highway Traffic Act of Ontario states, "A Highway includes a common and public highway, street, avenue, parking, driveway, square place, bridge, viaduct,or trestle designed and intended for, or used by the general public for the passage of vehicles."

Section 2(1) of the Motorized Snow Vehicle Act states, "The owner of every motorized snow vehicle shall register it with the Department before driving it or causing or permtting it to be driven."

Any persons found contravening this act will be charged. Those under the age of 16 will be charged and brought to Juvenile Court while the owner of the motorized snow vehicle will be charged for permitting a person under the age of 16 years to drive the motorized snow vehicle upon a highway.

Let's all resolve to drive more defensively in 1970 and develop the habit of buckling our seat belts when driving.

Remember When . . .

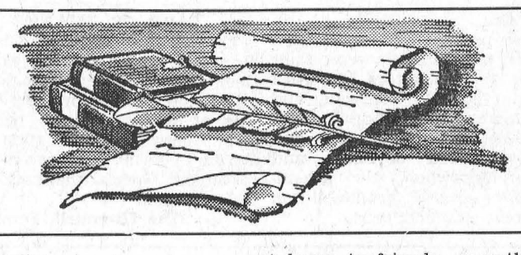

30 years ago

January 11, 1940

Francis Moran, 15-year-old son of Mr and Mrs Allan Moran, received a fractured ankle in a fall during a hockey game between Chesterville and Morewood.

* * * *

A miniature geyser was formed on Church Street near St. Mary's Church when a fire hydrant being thawed out burst its bounds and sprayed water in all directions until the pressure was turned off.

* * * *

Fire destroyed the house of Mr and Mrs Eli Swerdfeger recently. The tenant, David McDonald, had gone to Finch. Neighbours noticed smoke from the house and gave the alarm.

* * * *

Rev A. S. McLean of Caledonia, P.E.I., was inducted into the pastoral charge of Morewood Presbyterian congregation.

* * * *

Reg. Helmer was appointed to the position of manager of the Stormont Egg and Poultry Association of Finch.

* * * *

Miss Thelma McKeever has returned to her home in Wrightville, Que., after spending the past week with her aunt, Mrs Catharine Merkley.

* * * *

20 years ago

January 12, 1950

The boxholders of R.R. 4, Crysler, presented Mr Oscar Dignard with a substantial purse on January 7th in appreciation for loyal service for the past twelve years.

* * * *

Twelve-year-old George Emmell suffered painful facial burns when he was spraed with burning gasoline.

* * * *

W. J. Carr was appointed chairman of the Chesterville High School Board at the first meeting of the new year.

* * * *

Ronald MacMillan returned to Kingston after spending three weeks with his parents, Mr and Mrs D. J. MacMillan.

* * * *

Mrs David Short was presented with a life membership in the Women's Missionary Society of the United Church of Canada at the January meeting of Williamsburg United Church Auxiliary.

* * * *

Mr and Mrs Wm. Lane were honoured at a dinner recently in honour of their 50th wedding anniversary.

* * * *

10 years ago

January 14, 1960

Mr and Mrs Chas. L. Crump, residents of "The Ninth," were at home to friends recently on the occasion of their 45th wedding anniversary.

* * * *

Miss Lorraine Coyne has returned home from Montreal where she has been since her near fatal auto accident in November.

* * * *

Miss Jean Watkins spent a few days with Mr and Mrs Edgar MacLean and family.

* * * *

Mrs Thomas Mallet and Mrs John Bush attended a shower in honour of Mrs Clifton Bogart at Dunbar.

* * * *

Mr and Mrs Cecil Dawson and family, Winchester, were visitors with Mr and Mrs D. Tupper on the weekend.

* * * *

Mr and Mrs Walter Carruthers and Mr and Mrs Reynald Dillabough, Avonmore, left last week to spend a few weeks in Florida.

ANN LANDERS

Dear Ann Landers: My sister and her husband, Ollie, visited us for a weekend. While they were here, Ollie, who had just completed his basic training in the infantry, decided he knew all there was to know about guns. He volunteered to clean my husband's deer rifle. (The rifle wasn't even my husband's. He had borrowed it from another brother.) Well, after the big shot had taken the rifle apart, he couldn't get it back together. He left the pieces in a heap and said, "Gee, I'm sorry. It was more complicated than I thought."

My husband had to hire a gunsmith to put the gun back together. The bill was a lollapalooza. Ollie has left for overseas. My husband is still burning. He wants to write and ask Ollie to pay half the repair bill. What do you say?—From Decatur.

Dear Decatur: I say forget it. The time to have settled the matter was when Ollie said "Gee, Im sorry, . . .' Your husband should have asked him then if he was sorry enough to pay someone to put the gun back together. Consider the bill "entertainment" for a member of our Armed Forces.

* * * *

Dear Ann Landers: I've torn up a dozen letters to you, but I'm going to mail this one no matter how stupid it sounds.

My husband has decided he married beneath himself. He doesn't like the way our home looks. He says I have lousy taste and he is right. I've looked at home furnishing magazines until I am blind. All the ideas look great in the pictures, but when I copy them in our home, they look terrible.

My husband says our possessions look like discarded junk — which, of course, they are. I bought most of our furniture at garage sales and auctions. We are not poor, Ann, but I figured I'd rather have better quality furniture and acessories even though they were second hand. Maybe I made a mistake. Perhaps I should have bought cheaper pieces that were new.

I'm a nervous wreck from listening to my husband run down my taste. I wouldn't be so upset if I thought it was just the house. I'm afraid it's me and everything about his life that I have anything to do with. What do you suggest?—Sacramento.

Dear Sac.: Your husband is probably going overboard criticizing the house in an effort to mask his dissatisfaction with other things which are more difficult to talk about. You both need to see a counselor who can get to the heart of the problem. It's more than the furniture, Lady. If he refuses to go — go alone.

* * * *

Dear Ann Landers: Every now and then someone asks for an opportunity to sit in your chair. May I be the one today?

I read a good many letters in your column from mothers who find a lot wrong with the girls their sons pick to marry. How sad that these mothers fail to understand that a normal boy is supposed to cut loose from Mom's apron strings and make a home of his own.

Now and then a mother makes the mistake of insisting that her son choose between her and the girl. My mother-in-law did this and she lost — not only her son, but her grandchildren as well.

We have two little boys and I'm going to remember this lesson when they bring their girls home to me. If they choose a couple of three-eyed gorillas I'm not going to say a word against them. I'll accept them with a smile and keep my mouth shut. —Charlottesville.

Dear Char.: You have a good set of brains, Dearie. I hope you have a memory to match.

* * * *

Too many couples go from matrimony to acrimony. Don't let your marirgae flop before it gets started. Send for Ann Landers' booklet, "Marriage — What to Expect." Send your request to Ann Landers in care of your newspaper enclosing 50c in coin and a long, stamped, self-addressed envelope.

Ann Landers will be glad to help you with your problems. Send them to her in care of this newspaper enclosing a self-adrdessed, stamped envelope.

William John Edgerton

William John Edgerton died suddenly on Thursday, Jan. 1st. He was in his 64th year. Born in Chesterville, Sept. 26th, 1905, a son of the late Mr and Mrs J. H. Edgerton of the ninth.

Mr Edgerton is survived by his wife the former Keitha Pauline Loughridge, a son, Lloyd, and a daughter Mrs W. Welsford (Lucille) both of Ottawa also a brother of Mrs R. Whitehorne (Bessie) of Ottawa and J. Arthur Edgerton of Morrisburg, several grandchildren also survive.

He farmed for a number of years on the home farm near Morewood, later moving to Ottawa where he owned and operated Edgerton Truck Rentals Ltd.

He was a member of the United Church of Canada and The Masonic Lodge.

Funeral Services were held on Saturday, January 3rd from the chapel at Radmore Stewart, Wellington St., Ottawa, with Dr. A. D. Waite officiating. Interment was made in Maple Ridge Cemetery.

Frank T. Shaver

The community of Ingleside and the County of Stormont were saddened to learn of the passing of Mr Frank Thomas Shaver, at the age of 88 years.

A resident of Ingleside and a former resident of Aultsville, Mr Shaver was born at Osnabruck Centre on Feb. 10th, 1881, a son of the late Simeon Shaver and Bertha Wiggins. He was educated at Morrisburg Collegiate Institute. He taught school for a number of years before entering employment as a clerk in the general store of I. Ault and sons at Aultsville. Later becoming partner in a general store with the late Douglas Jarvis, under the name of Jarvis and Shaver until the flooding of the St. Lawrence when they were forced to close their business.

He was a member of Parliament for Stormont County from 1930 to 1935 as a Progressive Conservative. He was a past D.-D.G.M. of the Masonic and Oddfellow Lodges of the Eastern District. Receiving two 50-year Masonic Medals.

Mr Shaver served for several years on St. Lawrence Sanitorium Board and S. D. and G. Board of Health; president of Morrisburg Canadian Club in 1943; member of Osnabruck Twp. Red Cross Unit during the war; a member of Emmanuel Presbyterian Church, Aultsville and later St. Matthew's, Ingleside. He served on church boards and was a faithful attendant at services, also Sunday School superintendent.

Mr Shaver was married to the former Georgia M. Cross on Nov. 14th, 1906, who passed away in 1955.

He later married Mina (Waddell) Pickering, who survives. He is also survived by a sister Evelyn Shaver of Ingleside; two stepsons and a step-daughter of the Toronto area; three nephews and two nieces.

Memorial services were held at St. Matthew's Church by Masonic and Oddfellow Lodges.

The funeral service in the church was conducted by his minister, the Rev. Wallace McKinnon, who paid tribute to the life of Mr Shaver. Pall bearers were: Frank Dafoe, Jack Edwards and Glenn Dafoe from the Masonic Lodge; Clifford Neill, Harold Hollister and Thomas Tullock of Oddfellow's Lodge.

A host of sorrowing friends and relatives attended from the surrounding area. There were numerous floral tributes, reflecting the high esteem in which Mr Shaver was held.

Calvin A. Carr

Calvin Alexander Carr, of 12 Fifth Street, Smiths Falls, died suddenly at Hamilton, Ont., following a heart seizure. He passed away December 28 at the age of 55.

Born in Osnabruck Township, August 30, 1914, he was son of the late Thomas Alexander Carr and his wife, Elizabeth Hart. He was predeceased by his first wife, Rose Masters.

He married the former Vera McKenzie at Smiths Falls on January 6, 1962.

He is survived by his wife Vera; one stepdaughter, Mrs Earl Dalgliesh (Dorothy; sisters, Mrs Ross McKenzie (Charlotte), Mrs James Hutchinson (Hazel), Smiths Falls; Mrs Dough Bigford (Margaret), North Augusta; brothers Thomas and Ross, of Smiths Falls.

Mr Carr was a veteran of World War II and belonged to Legion Branch 95. He was a member of First Baptist Church, Smiths Falls.

Rev D. A. Timpany conducted the funeral service in the chapel of Lannin's Funeral Home, at 2 p.m., Wednesday, December 31. Interment was in Hillcrest Cemetery.

Pall bearers were Wilfred Jarvis, Mike Wargati, John Pitura, Samuel Miller, Arden Kerr, Fred Fairfield.

The average United States family of four eats almost three tons of food annually.

The body of a 160-pound man consists of about 100 pounds of water, 29 pounds of protein, 25 pounds of fat, five pounds of minerals, one pound of carbohydrate, and one-quarter ounce of vitamins.

Interesting hobby -

Building Telescope is a Grind

The following article on Graham Dillabough was published in the Brantford Expositor. Graham's father, Douglas Dillabough is a son of Mrs Ray Dillabough, Morewood, and the late Mr Dillabough. It's quite obvious from the story that Graham has the same interest in the world around him as his father had when he attended school here.

Building a telescope can be quite a grind.

Graham Dillabough, 13, of 19 Hardy Road, Brantford, found this out after he decided last spring to build a six-inch reflecting telescope.

By June he had all the materials he needed. Two weeks, 34 hours and 20 minutes of grinding later, the mirror for the 'scope was finished and ready to be aluminized in Toronto.

"I was interested in amateur astronomy years ago, but it kind of died off," says Graham, a Grade 8 pupil at Coronation Public School.

His interest was rekindled when he came upon an old magazine with an article that described the telescope.

Grinding and polishing a mirror is an exacting job in which a circular piece of plate glass is rubbed over a piece of pyrex mounted on top of an overturned barrel.

While pushing the plate glass tool back and forth, the patient artisan must also walk around the barrel.

Every so often the pyrex is removed, soaked in water and tested to see how long its focal length is. When the curve of the pyrex disc has been deepened enough, the mirror is ready for polishing with jeweler's rouge or some other fine, tal-like material.

By this time, the grinding has proceeded through several grades of abrasives, each finer that the preceding one. With that done, the time for polishing had arrived. In Graham's case, that took about 20 hours.

While the mirror was away in Toronto having a layer of highly-reflective aluminum applied to its curved surface, Graham set about making the tube and mount for it.

The tube is a cylinder of cardboard six feet long and seven inches in diameter. It hold the mirror at one end and a flat diagonal mirror and eyepiece at the other.

Light enters the open end of the tube, hits the main mirror (called the objective) and is concentrated into a pinpoint of light that is reflected back up the tube and deflected into the eyepiece by the diagonal mirror.

Now that his telescope is ready for use, Graham has decided that it's too cold to spend long hours outside looking up.

"Snowmobiles are my winter hobby," he confided.

But when the warmer weather has rolled around again, he hopes to have his new telescope ready to take pictures of the universe.

Electronics is another of Graham's interest, possibly because his father, Douglas, is an amateur radio operator. Some time ago, Graham put together a short wave receiver, but the experiment was only partially successful.

"It only worked once, so I gave up on that," he commented.

Last spring, though, his father bought a couple of old aircraft radios and Graham talked him out of one.

He built a new power supply for it and converted it to receive short wave radios. With it he can listen in on stations from all over the world.

Presbyterian L.A., W.M.S. hold joint meeting at Morewood

Just prior to Christmas, the Morewood Presbyterian Ladies' Aid and Women's Missionary Society held their joint meeting in the hall, which was beautifully decorated for the holiday season.

Mrs Zoe McQuaig, president of the Ladies' Aid, and Mrs Donald Carlyle, president of the W.M.S., conducted the meeting with words of welcome being given by Mrs McQuaig. Everyone then joined in singing some old favourite Christmas carols with Mrs Kenneth Stewart at the piano.

The W.M.S. devotions were taken by Mrs Ross Nurse, with prayer by Mrs Weldon Dillabough. Mrs Carlyle and Mrs Lyle Hunter, W.M.S. secretary, carried out the business on hand with the next meeting to be held in early January at the home of Miss Carrie Hunter. A short reading was then given concerning a teenager's thoughts of how we worship at Christmas and what it means to us.

The meeting was turned over to Mrs McQuaig who read a very cheery Christmas letter from a former minister, the Rev Douglas Fry. Mrs McQuaig and Miss Lil Feely, secretary, carried out the business portion of the Ladies' Aid group with the roll call showing over 30 ladies present. Mrs Donald Runions, the treasurer, gave a very favourable report for the past year and at the close of her report read the story of "The First Christmas Tree." Following this, Mrs Donald Carlyle sang "O Little Town of Bethlehem" and the meeting closed with prayer.

Mrs Colin MacGregor was appointed chairman for the election of officers for the Ladies' Aid Society for the coming year, which are as follows:

President, Mrs Zoe McQuaig; 1st vice president, Mrs Art Koolwine; 2nd vice president, Mrs Donald Carlyle; secretary, Mrs Delburn Carruthers; treasurer, Mrs Donald Runions; pianist, Mrs Kenneth Stewart; advertising, Mrs Ross Nurse; press secretary, Mrs Donald Carlyle; auditors, Mrs Ross Nurse and Mrs Art Koolwine.

Purchasing committee, Mrs Colin MacGregor, Mrs Ross Nurse, Mrs Malcolm MacGregor; visiting committee, Mrs W. C. Hunter, Mrs Robert Stewart, Mrs Hazel Steen, Mrs Grace Myers, Mrs Weldon Dillabough.

A delicious pot-luck dinner brought a very enjoyable day to a close.

Newington West

Local resident patient in hospital

Sorry to report that Mr Carl Froats is a patient in Memorial Hopsital, Winchester. We hope for a speedy recovery.

We wish the staff and readers of the Record a Happy and Prosperous New Year.

Mr and Mrs Donald Adams and Billie, Ingleside, Mr and Mrs J. Grant, Cornwall, Mr and Mrs G. Fraser, Morewood, Mr Howard Moore, Renfrew, were Christmas guests with Mr and Mrs Claire Vance and Margaret Loucks.

Mr and Mrs Walter Moak and family were supper guests at Christmas with Mr and Mrs D. MacRae and family Goldfield.

Mrs Isaac Durant and Mr Orval Coughler, Burritt's Rapids, spent Sunday with Mrs Carl Froats, who is a patient in Winchester Hospital.

Mr and Mrs Orval Moak and James spent Christmas Day with Mr and Mrs Clarence Moak and family and Mrs Wm. Ostler at Cornwall.

Mr and Mrs Albert Montgomery and family were Christmas guests with Mr and Mrs Claude Meldrum.

Mr and Mrs Clair Vance and Margaret were Tuesday callers on Mr and Mrs Jack Grant, of Cornwall.

Sorry to report that Mr Ray Smith is a patient in General Hospital, Ottawa. We all hope for a speedy recovery.

Mr and Mrs Walter Moak and family, Mrs Wm. Moak spent Sunday with Mr and Mrs Alcide Prevost, Cornwall.

Mr and Mrs Charles McGill and Linda and Mrs Evelyn McDermid were New Year's guests with Mr and Mrs Rickie McDermid and daughter.

Mr and Mrs Johnstone, Montreal, Mr and Mrs Joseph Russell, Avonmore spent Sunday with Mrs Ray Smith and family.

Mr Howard Moore, Renfrew, spent the week-end with Mr and Mrs Clair Vance and Margaret.

Miss Debbie Zeran, Regional School of Nursing, Cornwall, spent the Christmas holidays with her parents Mr and Mrs J. Zeran and family.

Mr and Mrs Clair Vance were New Year's eve guests with Mr and Mrs Gerald Duvall.

Mrs Wm. Moak spent Christmas with Mr and Mrs Clifton Gallinger and Charles.

Mr and Mrs Fennel Shaver, Mr and Mrs Roger Shaver and Lynn and Mr and Mrs Garry Shaver, Kingston, spent the week-end with Mr Wilfred Helmer and Theo.

Mr and Mrs Albert Montgomery and family spent New Years with Mrs Lila Montgomery and boys, Newington.

Mr and Mrs James Zeran, Bradley and Barrie were supper guests on Friday with Mr and Mrs Arnold Cleary and family, Lunenburg.

Miss Linda Moak spent a few days with Mr and Mrs Clair Dunbar and Brent, Iroquois.

Christmas visitors with Mr and Mrs Peter Zeran and girls were: Mr and Mrs Clarence Boyd of Avonmore, Mr and Mrs Lionel Baker and boys, Crysler, Mr and Mrs Jimmie Boyd and Carolyn of Chesterville and Miss Darlene O'Neil of Martintown.

Mr and Mrs Walter Moak, Marie and Brenda were supper guests on New Years with Mr and Mrs Clair Dunbar and Brent at Iroquois.

Mr Peter Zeran and girls accompanied by Mr and Mrs Clarence Boyd, Avonmore, were New Year's guests with Mrs Wm. Hoyers, Rockburn, New York.

In 1519 the Aztec capital of present-day Mexico City had an estimated population of 30,000—larger than the contemporary London of Henry VIII.

Care is needed when operating a snowmobile.

Mrs Edith M. Park

Mrs Edith May Park, formerly of Kenmore, Ont., passed away January 7. She was 80 years of age.

Born August 11, 1889, she was daughter of the late John McIntosh and his wife, Ada Barkley

Mrs Park was predeceased by her first husband, Alex McNab, and her second husband, James S. Park.

Left to mourn are children of her second marriage: Russell, Ottawa; Arnold, Kenmore; Mrs Fred Morrison (Edith), Ottawa: Stanley, Russell; Mrs Wilbert Peacock (Elsie), Carp; Mrs Glenn Kenyon (Inez), Ottawa; Earl, Sudbury; Mrs Clarence McDiarmid (Isabel), Osgoode; children of first marriage: Miss Bessie McNab, Ottawa; Mrs Frank Wilson (Ethel), Ottawa; Mrs Ken Francis (Iva), Brockville.

Rev A. Keeler conducted the funeral service at Vernon Baptist Church, at 2 p.m., January 10. The body was place in the vault at Springhill Cemetery.

Pall bearers were Gordon Morrow, Borden Preston, Morgan Park, Olin Stearns, Willis Anderson and Gordon Boland.

Forty lands use our pulp.



HAPPY 1970 SALE

RECORD PLAYERS and STEREO MACHINES

* ADMIRAL
* GENERAL ELECTRIC
* ZENITH
* CLAIRTONE

Priced from $29.95 to $599.00

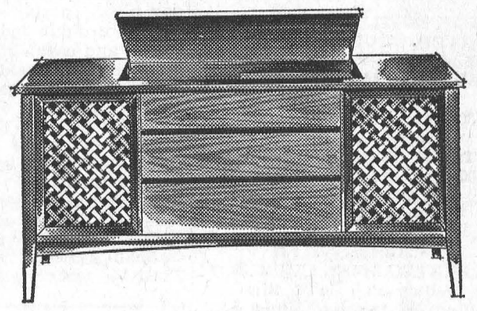

Our Complete Stock is Reduced By 15%

FOR THE GREATEST IN ENTERTAINMENT VALUE BY NOW AND SAVE AT

MacINTOSH'S FURNITURE & APPLIANCE

774-2636 WINCHESTER

the store for Brides

Vogue

502 Montreal Road Cornwall

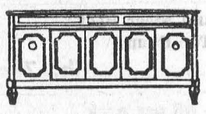

GORDON McINTOSH

Sales Service

— PHONE 987-2923 —

CRYSLER ONTARIO

SULLIVAN BROS.

General Contractors

All Kinds of Snow Removal Equipment including:

* Michigan Loader
* Bull Dozers
* Front - end Loaders
* Dump Trucks

— Phone 448-2660 —

CHESTERVILLE

INVENTORY SPECIALS

BLACK & DECKER

(3) 1/4" Drills—reg. $12.95 ..... $11.95
(2) 3/8" Drill—reg. $17.95 ..... $15.95
(1) 1/2" Drill—reg. $44.95 ..... $41.95
(2) 7 1/4" Circular Saws—reg. $37.77 ..... $34.95
(1) Belt Sander—reg. $69.95 ..... $59.95

SUNBEAM

(1) Livestock Clippers—reg. $55.50 ..... $51.95
(1) Electric Broom—reg. $45.98 ..... $39.99
(1) Vacuum Cleaner—reg. $57.49 ..... $47.95
(1) Electric Blanket—reg. $31.98 ..... $25.95

WESTINGHOUSE

(1) Dual Control Blanket—reg. $37.95 .... $31.50

Toboggans—Sale priced ..... $6.40 to $17.00
(1) Skil Chain Saw—reg. $199.95 ..... $179.95

"BYERS" the name of service plus satisfaction.

BYERS

BUILDING SUPPLIES

— Phone 448-3318 —

MAIN ST. CHESTERVILLE

PATZ

SALES AND SERVICE

LORNE ACRES

WINCHESTER

— Phone 774-2643 —

DAVID'S Annual JANUARY SALE

MEN

EXTRA PANTS FREE
IN OUR MADE-TO-MEASURE SALE
BY "HOUSE OF HOBBERLIN"
GOOD ONLY TO JANUARY 24

STOCK SUITS AND SPORT JACKETS
20% Discount

SPORT SHIRTS: 25% Discount

SWEATERS, CARDIGANS AND PULLOVERS
25% Discount

TOPCOATS — With Zip-in Lining
25% Discount

WINDBREAKERS, SKI JACKETS & CAR COATS
20% Discount

TIES, Reg. $2.00 & $1.50, Special: $1.00

BRIEFS — Double Seat, Made in Canada: 59c

FLANNELETTE PYJAMAS
Reg. $3.95, Special: -2.98

WORK SOCKS: 49c pair

HEAVY FLANNELETTE SHIRTS
Reg. $2.95, Special $1.98

FOREST GREEN WORK TROUSERS
Special: $3.49

FELT HATS, Reg. $3.98, Special: $2.98

LADIES

WINTER COATS—25 - 50% Discount
Fur Trimmed and Plains

DRESSES, SUITS & PANT SUITS
25% to 50% Discount

SWEATERS, CARDIGANS, PULLOVERS & SHELLS: 25% Discount

CAR COATS & SKI JACKETS
25% Discount

HANDBAGS: 25% Discount

PLAYTEX & WONDER BRAS BRASSIERES & GIRDLES: 15% Discount

SLIPS BY "GAY LURE" — Reg. $3.95 - $6.95
Special: $2.98

First Quality NYLON HOSE WITH SEAMS
Kayser & Butterfly, Reg. $1 to $1.50
Special: 29c pr.

"FASCINATION" NYLONS BY KAISER
Reg. 3 Prs. for $2.59, Special: 3 for $1.49

BRIEFS—With Detachable Garters
Reg. $1.59, Special: $1.00

PANTI-HOSE, Reg. $1.69 pr.: Special: $1.19 pr.
GIRLS' WINTER COATS—7 Yrs. to 14X
25% Discount

Snow Boots Men's, Women's & Children's: 25% Discount
FLANNELETTE BLANKETS, 70 x 90, Reg. $5.95, Only $4.98 pair
BOYS' SWEATERS, PULLOVERS & CARDIGANS: 20% Disount
BOYS' TROUSERS, CORDUROYS, DENIMS, BELL BOTTOMS & DRESS TROUSERS: 20% Disount

ALL ITEMS ON SALE CASH - NO RETURNS

"YOUR COMMUNITY SHOPPING CENTRE"

A. T. DAVID AND SONS

Phone 448-2370 -- Chesterville

Osnabruck Centre loses first game N.S.-L.S. League reaches mid-schedule

by John Cameron

Osnabruck Centre lost their first game of the season when they were downed four to two by Eamer's Corners last Wednesday night in a North Stormont-Long Sault Junior Hockey League game.

Eamer's Corners jumped into a three-goal lead with singles going to Rene Lalonde, Phil Quinland and Charlie MacGregor. Osnabruck Centre went onto the score sheet with a goal by Rodger Wells. Then Danny Locke gave E. C. another goal advantage. Brian Gallinger with less than a minute left in the game finished off the scoring for the Angels.

Newington nearly blew a four-goal lead as they picked up their first win of the season in a game played against Avonmore. Credit for the Flyer's goals go to G. Zeran, Garnet Summers and R. Tait with a pair. Avonmore tried hard for at least a tie but couldn't close the gap as Dennis Poirier picked up two with one going to Ron Poapst.

In the first game Friday night, Long Sault went on a last period spree of three goals to come from behind and down St. Regis four to three. Bruce Roundpoint and Harold Lauzon opened the scoring for St. Regis. Brian Millar of L. S. picked up a goal before the period ended. S. Arquette of the Braves scored to start the last period off, then L. S. came from behind to win the game with T. Bainbridge scoring two and W. Baker getting one.

The second game saw the League All-Stars pick up a few pointers as the Cornwall Junior B Royals hammered them for a 13 to 2 loss. This was only the second game for the All Stars, which will be playing every Friday night. In the second game, the score didn't indicate the potential and capabilities they possess. Before the end of the season we should see them win their share of games.

Crysler had the distinction of handing the league leaders their first defeat of the season as they downed Eamers Corners four to two. After a scoreless first period E. C. started things rolling with a goal by Ronnie Brodeur. Germain Lafleche tied things up. Then a pair by Pierre Courville put Crysler ahead by two. E. C. came back with one by Morris Brodeur and a tie seemed in the making as E. C. pressed hard. Daniel Brisson put things on ice for Crysler as he scored during the last minute of the game.

The north and south of Osnabruck Township met in the second game as Newington and Osnabruck Centre paired off. A one-sided score of six to one assured the Angels of a share of 1st place as teams reach the midway point of the schedule. Lyle Swerdfeger came up with two goals for the winners with singles going to Dale Swerdfeger, John McCann, Brian Gallnger and David Bancroft. Mickey Hunter scored Newington's lone goal.

Last Minute Scores

Glen Walter earned a hunk of first place as they edged out Avonmore two to one on Monday night. St. Regis blasted Chesterville eight to two in the night cap.

League Happenings

The last half of the schedule is starting and everyone will have played eighteen regular games by March 1st. Each team will have played the other twice. All games will be played out of Long Sault arena as it appears Finch arena will not be ready for this schedule. The last two teams will be eliminated from the play-offs and the winner of the first and fifth team will play the winner of the third and seventh. The winner of the second and sixth will meet the winner of the fourth and eighth. The remaining winners will battle for the league championship.

Jean Tessier of Glen Walter and Daniel Brisson of Crysler, are tied for the scoring race with each having nine goals and eleven assists.

Team standings

	P	W	L	T	F	A	P
O. Centre	9	7	1	1	51	21	15
E. Corners	9	7	1	1	54	23	15
G. Walter	9	7	1	1	45	20	15
Crysler	9	7	2	0	49	20	14
L. Sault	9	4	5	0	25	23	8
St. Regis	9	3	5	1	38	32	7
Berwick	9	1	5	3	19	47	5
Avonmore	9	1	6	2	35	50	4
Newngton	8	1	6	1	18	41	3
Chesterville	8	1	7	0	15	56	2

Top Ten

	G	A	P
Jean Tessier, G. Walter	9	11	20
Daniel Brisson, Crysler	9	11	20
Pierre Courville, Crysler	11	8	19
Lyle Swerdfeger, O. C.	11	6	17
Brian McIntyre, O. C.	10	7	17
Ron Poapst, Avon.	8	8	16
Reg. Alguire, Avon.	3	13	16
Dennis Poirier, Avon.	9	6	15
Brian Gallinger, O. C.	6	8	14
Dale Swerdfeger, O.C.	5	9	14

Warn children not to "hitch" rides on cars in the wintertime.

Avonmore Ladies' Aid meets at Miller home

The January meeting of the Ladies' Aid Society of St. Andrew's Presbyterian Church was held Wednesday night at the home of Mrs E. M. Miller. There was a large number of members present.

Mrs Calvin Grant, president, presided at the meeting, assisted by the secretary, Mrs Glenn McIntyre.

The meeting opened with a short devotional period. Mrs Fraser MacRae read the Scripture reading.

The secretary read several thank-you notes from shut-ins and those remembered with Christmas boxes. There was also a letter from the Ontario Children's Hospital thanking the members for a gift of money which had been given to help make Christmas a little brighter for children who might not otherwise receive gifts.

The members took pleasure in hearing letters read from the two children whom they support through the World Vision of Canada agency.

A committee was appointed to visit the sick in the congregation.

Plans were made for the annual congregational meeting to be held in mid-January. Ladies were invited to donate yarn as the group has received orders for three more afghans.

Mrs Ross MacRae gave the auditors' report and commended Mrs John D. Ferguson the treasurer, on the very efficient manner in which she keeps the Society's books.

After the business meeting, a lovely lunch was served by the hostess, Mrs Miller, assisted by Mrs Cecil Canham, Mrs John Ferguson, Mrs Robert Campbell and Mrs Ross MacRae.

Week of Prayer

The annual observance of the Week of Prayer, sponsored by the Canadian Council of Churches, took place in Chesterville and Morewood last week, the first full week in the year.

The series opened Tuesday evening with a service in St. Andrew's Presbyterian hurch in Chesterville, conducted by the minister, the Reverend E. Earle Eaton. The meditation was brought by the Reverend L. M. Ferguson, minister of Trinity United Church.

The second service was at Morewood Presbyterian Church, conducted by Pastor Eaton with Mr Ferguson as speaker.

The final service of the week was held at Trinity United Church in Chesterville, with the minister, Mr Ferguson in charge, and Mr Eaton bringing the message of the evening. The choirs of the respective churches brought special numbers in song at each service.

INDUSTRIAL MILK— (Continued from Page 1)

turn per cwt. for their milk subject to differentials for butterfat quality and can shipments. Producers will be paid by the Board on a monthly basis.

Plants using milk in the higher priced classes will receive all they need. Plant supply quotas will ensures the remaining supply of milk is distributed equitably among the plants producing the basic dairy products — butter, powder and cheddar cheese.

Transprotation of industrial milk will come under Board Control, leading eventually to least cost transportation through route reorganization. Transportation charges will be pooled throughout Southern Ontario for bulk and can shippers.

The changes will be gradual, the benefits not immediate but long-run for this new and unique industrial milk price pooling plan.

AT THE CHURCHES

CHESTERVILLE - MOREWOOD UNITED CHURCH OF CANADA
Minister: Rev L. M. Ferguson
SUNDAY JANUARY 18, 1970
Morewood United
9.30 a.m.: Morning Worship
Sunday School
Trinity United, Chesterville
11.00 a.m.: Morning Worship.
Sunday School.
Everyone Welcome

CHESTERVILLE PENTECOSTAL CHURCH
Albert and Ralph Sts.
Rev W. Lanctot, Minister
SUNDAY JANUARY 18, 1970
We invite you to attend services in Pentecostal Church every Sunday.
9.45 a.m.: Sunday School
11.00 a.m.: Morning Worship
7.30 p.m.: Evening Service
Everyone Welcome
June 70

UNITED CHURCH OF CANADA
AVONMORE - FINCH
PASTORAL CHARGE
Rev H. A. Funge, Minister
SUNDAY JANUARY 18, 1970
Avonmore: 9.30 a.m.
Finch: 11.00 a.m.
Dec., 1968

EMMANUEL BAPTIST CHURCH
NEWINGTON
David L. Smith, Pastor
SUNDAY JANUARY 18, 1970
Services will be held at the Newington Baptist Church.
9.00 a.m.: Sunday School
10.00 a.m.: Morning Worship
Everyone Welcome
Aug. 70

PRESBYTERIAN CHURCH
Dunbar - Chesterville - Morewood
E. Earle Eaton, B.A., B.D., Minister
SUNDAY JANUARY 18, 1970
Chesterville: 9.55 a.m.: Worship and Junior Church.
10.55: Sunday School.
Morewood, 11.15 a.m.: Worship, Junior Church and Sunday School.
Dunbar, 2.00 p.m.: Worship, Junior Church and Sunday School.

THE ANGLICAN CHURCH CHURCH OF THE HOLY TRINITY
The Rev G. T. Churchill, Rector
SUNDAY JANUARY 18, 1970
9.30 a.m.: Eucharist.

UNITED CHURCH OF CANADA
Williamsburg — Colquhoun
Rev D. L. Gordon, Minister
SUNDAY JANUARY 18, 1970
9.45 a.m. Elma
11.00 a.m.: Williamsburg
2.00 p.m.: Colquhoun
All Made Welcome

NEWINGTON WESLEYAN METHODIST CHURCH
Rev W. D. Mack
SUNDAY JANUARY 18, 1970
Sunday School: 10 a.m.
Morning Worship: 11 a.m.
Evening Worship: 7.30 p.m.
Bible Study: Tuesday, 8 p.m.
Oct 70

PRESBYTERIAN CHURCH
St. Luke's, Finch: Knox, Crysler
Rev Wm. W. McI. Craig, M.A.
SUNDAY JANUARY 18, 1970
St. Luke's, Finch: 11.00 a.m.
Knox, Crysler: 2.00 p.m.
Everyone Welcome

FINCH W.I.— (Continued from Page 1)

given out to the members and a "Travelling Apron" will soon be making the rounds to raise funds.

Mrs Edgar MacLean, convenor of Agriculture and Canadian Industries, will be the delegate to attend the Guelph conference in April. The guest speaker for the evening was Mr Herman Nyland, Extension Supervisor of the Simon Fraser Centennial Library, Cornwall, and who is also in charge of the bookmobile program.

Miss Debbie Potter entertained the members with a piano selection.

Lunch was served by Mrs MacLean assisted by Mrs Edgar MacLean, Margie MacLean and Debbie Potter.

The February meeting will be held at the home of Mrs Megan Ouderkirk and the hostesses are Mrs Ouderkirk and Mrs Bernard Foley. The meeting closed with the singing of the "Queen."

The hardest known naturally occurring substance is diamond.

Methyl alcohol is made from wood.

SERVICE STATION OPEN THIS SUNDAY
Brannen's Garage

To accommodate the driving public, one service station will be open every Sunday.
Dec. 65

The Stormont, Dundas and Glengarry County Board of Education
requires for February 1, 1970
LIBRARY ASSISTANT
for
CORNWALL PUBLIC SCHOOLS

Grade 12 — minimum qualification.
Car essential — mileage will be paid.

Duties will consist of:
—filing
—minor book repairs
—some typing
—general library routine

Salary range — $80 to $120 per week depending upon experience and qualifications.

Applications will be received by:

A. E. KELLEY, Superintendent of Instruction and Personnel,
Stormont, Dundas and Glengarry County Board of Education,
305 Baldwin Ave.,
Cornwall, Ontario.

B. E. COMRIE, Chairman.
H. D. SHAW, Director of Education.
18-1



EVERYDAY LOW PRICES

Fresh Chickens: 3 to 4 lbs avg., lb. 39c
Burns Red Hot Wieners: 2 lbs. 99c
Legion Peas— 3 19-oz. tins 49c
Salada Tea Bags— 60's, per box 79c
Robin Hood Cake Mix: White or chocolate, 2 boxes 49c
Mir Detergent— 2 24-oz. 79c

LAFLAMME'S GROCERY
KING STREET
— Phone 448-2822 —

Canada Packers Grade 'A' CHICKENS ..... 3 lbs. avg., lb. 29c
SWIFT CREAMERY BUTTER ..... lb., 69c
BURNS LARD ..... 5 lbs. for $1.00
SALMON FISH ..... 3 lbs. avg., lb., 79c
BOSTON BLUE FILLETS ..... 5-lb. box, $1.79
SWIFT'S BACON ENDS ..... 1-lb. pkg., 49c

EARL'S MEATS
AND LOCKER STORAGE
Phone 448-2324 Chesterville, Ont.

Hearty Appetites DESERVE QUALITY FOODS

Javex Liquid Bleach ..... 13c off, 128 oz., 69c
Lee Sliced Pineapple ..... 28 oz., 3, $1.00
Ray-all Luncheon Meats ..... 12 oz., 39c
Sunspun Margarine ..... 1 lb., 29c
Plump Chicken Legs and Breasts ..... lb., 55c
Campbell's Tomato Soup ..... 2 10-oz. tins, 25c
Red and White Bread ..... 24-oz. loaf, 21c
Ont. Fancy Grade McIntosh Apples ..... 5 lbs., 55c
Florida New Crop Temple Oranges ..... doz., 39c
Mexican Vine-ripened Tomatoes ..... lb., 35c
Schneider's Red Hot Wieners ..... lb., 65c
Value Checked Branded Blade Roast .... lb., 59c
Short Cut Chef Style Prime Rib Roast ..... lb., 89c

CASSELMAN'S
RED & WHITE STORE
Phone 448-2373 Chesterville

January SPECIALS
$1.00 per yard
PERMA-PRESS COTTON, 45" wide,
SUEDINE, CORDUROY and Many Other Fabrics
25% off Woollens
HALF-SIZE DRESSES TO CLEAR
$15.00 and up
Regular Values to $29.95
CHESTERVILLE FABRICS
PHONE 448-2235 CHESTERVILLE

JANUARY Discount Sale!

1969 DODGE MONACO—2-dr., HT, 8, AT, radio. 35225N.
1969 CHEV. IMPALA—2-dr., HT, 8, AT, radio. L8496.
1969 CHEV. BEL-AIR—4-dr., 8, AT, radio. N87470.
1968 PPLYMOUTH FURY III—4-dr., 8, AT, radio. 32713A.
1968 PLYMOUTH SPORTS FURY—2-dr., HT, radio. 299294.
1967 DODGE MONACO—2-dr., HT, radio. 40869A.
1966 CHEV. BEL-AIRS—4-drs. Your choice. 31074A, 32784A.
1965 PLYMOUTH SAVOY—4-dr., excellent condition. K96793.
1964 RAMBLER—2-dr., HT, red with black top, radio. 343-65A.
1964 CHEV. IMPALA SS—2-dr., HT, like new. 34073A.
1962 PONTIAC LAURENTIAN—4-dr., low mileage. 33251A.
1970 FORD GALAXIE—2-dr., HT. Extra special Price!

NOW IS YOUR CHANCE to save many dollars during this special discount price.

McMILLAN BROS.
CARL AND LEON
NEW AND USED CAR SALES
LEON: Res., 448-2767 PHONES: Business, 448-2146 CARL: Res., 448-2002

Prices effective until closing, Sat., January 17
We Reserve the Right to Limit Quantities

IGA

ONLY IGA GIVES YOU REBELLION DISCOUNT PRICES

AND FREE GIFTS with GOLD BOND STAMPS

LEAN CHOICE PORK BUTT — 5 - 6 lbs. avg.
ROAST 55c LB.

Lean Loin of Pork Roast
Tenderloin End .... 3 lbs. avg., lb., 69c
Presliced Loin of Pork Roast
Fillet End ..... 3 lbs. avg., lb., 75c
Lean, Country Style
Spare Ribs ..... lb., 79c
Red Brand (Country Style Cut)
Blade or Short Rib Roast ..... lb., 69c
Lean, Ready for the Oven
Suffed Pork Butt Roast ..... lb., 63c
Red Brand Tabletrim (Blade Bone Removed)
Blade or Short Rib Roast ..... lb., 79c
Economy Pack — 3-4 lbs. per pack
Lean Fresh Ground Chuck: lb., 69c
Economical New Zealand Steer Beef
Choice Lean Boneless Top Round
Steak or Roast ..... lb., 79c
Economy Pack Butt — 6-8 per pack
Pork Chops ..... lb., 69c

U.S. No. 1 ICEBERG LETTUCE ..... 2 size 24's, 39c

U.S. No. 1 Green Pascal
Celery ..... size 36's, ea., 29c
Mexican No. 1 Vine Ripened
Tomatoes ..... lb., 39c
U.S. No. 1 Fresh
Green Broccoli ..... ea., 49c
U.S. No. 1 New
Green Cabbage ..... ea., 19c
U.S. No. 1 Spanish Type
Onions ..... lb., 19c
Can No. 1 N.B.
Table Potatoes ..... 10-lb. bag, 39c
Golden Yellow
Large Bananas ..... lb., 14c
Florida Marsh Seedless — size 48's
White or Pink Grapefruit 8, 69c

Top Valu Vitaminized APPLE JUICE 4 48-oz. tins: $1
Silver Ribbon Fancy TOMATO JUICE 4 48-oz. tins: $1
Mir Liquid DETERGENT 2 24-oz. cntrs.: 59c

White Swan (assorted colours)
Facial Tissues ..... 4 pkgs. 360's, $1
Valley Farm Frozen
French Fries ..... 3 2-lb. bags, 89c
Aylmer Assorted
Jams & Jellies ..... 2 24-oz. jars, $1
White Swan (assorted colours)
Toilet Tissue ..... 8 rolls, $1

CHESTERVILLE ONTARIO FULTON BROS. LIMITED Phones: Supermarket 448-2345 Appliance Store 448-2195

Newington United Church holds annual congregational meeting

The annual meeting of the United Church, Newington, began with a pot luck supper followed by slides shown by Rev. Harold Giffin, minister, who opened the meeting with prayer. Edwin Waldroff was appointed recording secretary. Mr Waldroff then read the minutes of the last annual meeting and of a congregational meeting held in November.

The slate of officers brought in by the nominating committee, Mrs Russell Presley, Mrs Clifton Gallinger, Melvin Waldroff and Clifford Rombough was as follows:

Elders, 3-year-term, Clifton Gallinger, Mrs Jennie Flegg, Russel Cooper; 2-year-term, Mrs G. Hollister, Charles Hart and Jas. Webber; one-year-term, Edwin Waldroff and Clifford Rombough.

Board of Trustees — 5-year-term, Mac Otto, Charles McGill Jack Sherman and Clifford Garrett.

Board of Stewards — three-year-term, Stuart Hart, George Otto, Blair Watson; two-year-term, Clifford Middleton, Clare Vance; one-year-term, Glenn Raymond. Representative from United Church Women on Board of Stewards, Mrs Elizabeth Beaudette. Treasurer, Mrs Clare Vance. Closing date for the books will be Dec. 31, 1970.

Members on the manse committee from Newington, Melvin Waldroff, Mrs Charles Smith and Glenn Hollister.

The treasurer's report was given by Mrs Clare Vance which showed all bills paid and a small balance to begin the new year. It was decided the Stewards would meet the second Wednesday of every month the first meeting to be held in February.

The report of the Session was given by Rev. Giffin.

Ushers appointed were Clifford Rombough and Bert Warner. Auditors to be Mrs Harold Armstrong and Mrs Albert Montgomery; alternate to Presbytery, Mrs Elizabeth Beaudette; representative for the charge to be someone from Ingleside.

Report of the Board of Trustees was given by Russell Presley, who said the business of the sale of the manse was about finalized.

The Missionary and Maintenance report was given by Mrs G. Duvall and it was noted that givings were down considerably.

The report of the activities of the United Church Women was given by Mrs Elizabeth Beaudette; the treasurer's report by Mrs Edwin Waldroff showing they had a very successful year.

Youth Group reports were given — CGIT by Mrs Elizabeth Beaudette. The leaders are Mrs Jack Helmer and Mrs Steven Summers. Explorers by Mrs Wm. Pettit, chief counsellor; her assistant is Mrs Lila Montgomery. Tuxis by Kenneth Russell, leader; Tyro by John Wert, leaders; the other leader is Gordon Duvall. Hi-C by Rev. Giffin he and his wife are the leaders.

The organist for the congregation is Shirley Presley. The Sunday School report was given by James Webber.

Everyone was sorry to learn that Mrs Giffin is very ill. All wish her a speedy recovery.

Edwin Waldroff expressed the thanks and appreciation on behalf of the congregation for the faithful work Rev. and Mrs Giffin have been doing over the past months.

Rev. Giffin pronounced the benediction which brought a lovely evening to a close.

ANNOUNCEMENT

Mr and Mrs J. Allan Butcher are happy to announce the forthcoming marriage of their daughter, Beverly Elizabeth, to Cornelius Adrian DeRooy, son of Mr and Mrs Peter DeRooy, both of Chesterville. The wedding will take place at 12 noon, February 14, 1970, in St. Mary's Church, Chesterville.

18

IN MEMORIAM

STEEN—In loving memory of our beloved father, Robert J. H. Steen, who passed away January 20, 1968.

Softly in the shadows,
You heard a gentle call,
Then taking the hand that was offered
You quietly left us all.

Lovingly remembered by Helen, Kathleen and Gill.

18

IN MEMORIAM

McNAUGHTON—In fond and loving memory of a dear mother who passed away January 17, 1958.

A light is from our household gone,
A voice we loved is stilled;
A place is vacant in our home
Which never can be filled.
Some may think you are forgotten,
Though on earth you are no more;
But in memory you are with us
As you always were before.

Dorothy, Alice, Margaret, Kaye and Pat.

18

IN MEMORIEAM

OUDERKIRK — In fond and loving memory of a dear mother and grandmother, Mrs Fred Ouderkirk, who passed away January 18, 1965.

Five years ago we had to part
With one we loved with all our hearts,
With a mother and grandmother
Who gave us the best of her life,
Who cherished our secrets, our sorrows, our strife,
Who guided our paths, and helped us along,
If we followed her counselling, we'd never go wrong.
You were a sweet mother, so thoughtful and so fair,
Content in your home and always there;
Your life so unselfish, for your family you lived,
Not for what you received, but for what you could give.
Only God knows how much we miss you,
Only He knows the time we have cried;
If our love could have save you, dear Mother,
We know you would never have died.

Lovingly remembered by Hiram, Sheila and grandchildren.

Trees infected with Dutch elm disease should be removed.

HORSE-POWERED

The first of the London double-deker buses was a horse-drawn, open-air conveyance dubbed a "knife-board." Passengers faced outward and sat back-to-back on two benches running the length of the roof.

The oldest indoor theatre in the world i sthe Teatro Olimpico in Vicenza, Italy, completed in 1582, and preserved today in its original form.

HARVEY & SHEPPARD REG'D.
INCOME TAX SPECIALISTS
Commercial Bookkeepers. We will do all your bookkeeping, or any part you desire. Financial Statements, Payroll Audits, Unemployment Insurance Statements, Canada Pension, Workmen's Compensation, etc.
Phone Collect — Winchester 774-2738
BOX 310, WINCHESTER, ONT.
733-5509 — Residence Phones — 258-2781

DOG TAGS
Dog tags are now available at the Clerks Office. Dog owners are asked to pick up their tags immediately.
G. L. GRAHAM, Clerk,
Village of Chesterville.
19-2

JANUARY JAMBOREE OF
SALE SPECIALS
Men's Corduroy Jackets—Reg. $17.95 ..... $12.59
Boys' Ski Jackets—Reg. $8.95 ..... $6.39
Men's Suede Shoes—Reg. $4.98 ..... $1.97
Ladies' Handbags—To clear $1.00
Men's Workboots—Reg. $10.95 ..... $7.47
Boys' Overshoes—To clear $3.88
Men's Ski Jackets—Reg. $11.95 ..... $8.49
Men's Vests—Reg. $6.50 ..... $4.47
Men's Sweaters—2 only $6.59
See Our Window Displays
Let Us Help You With Your WALLPAPER NEEDS—
Prompt Service on All Orders
MORIARTY'S
THE FAMILY DEPARTMENT STORE
Chesterville, Ont. Phone 448-2354

N.S. - L.S.
JUNIOR
HOCKEY
Fri., Jan. 16: Chest. vs New. All Stars vs .....
Sun., Jan. 18: Chest. vs Crys. Glen W. vs Os. C.
Mon., Jan. 19: E. Crs. vs Glen W. St. R. vs Long S.
Wed., Jan. 21: Crys. vs St. R. Long S. vs Glen W.

1970 Rink Schedule
Monday—Bantam Hockey Practice 7 to 8.30 p.m.; Open Hockey 8.30 to 10 p.m., 14 years and over.
Tuesday—Afternoon, Public School Skating. Minor Hockey, Atoms, 6.30 to 8 p.m. Minor Hockey, Midgets, 8 to 9.30 p.m.
Wednesday—Minor Hockey, PeeWees, 7-8 p.m. Minor Hockey, Bantam, 8 - 9.30 p.m.
Thursday—Afternoon, Separate School Skating. Ladies and Teens' Sports, 7 - 9 p.m. Broomball or Open Hockey, 14 years and over, 9 to 10 p.m.
Friday—Skating, 7 to 10 p.m.
Saturday—Minor Hockey, 9 a.m. to 11 a.m., Atoms 11 a.m. to 12 noon, PeeWee. Skating 2 to 4.30 p.m., 7 to 10 p.m.
Sunday—Skating, afternoon and night.
NO SKATING DURING HOCKEY HOURS
NO HOCKEY DURING SKATING HOURS
Season's Tickets available at Rink at $4.00 per family. Admission: 25c.
18-1

WE MUST MAKE ROOM FOR THE '70'S
A-1 Used Equipment Must Go!
TRACTORS
1 IH B414 with loader, A1 ..... Sold
1 IH, B414D, A1 ..... $1,900.
1 IH W6 ..... $775.
1 IH W6 with loader ..... $775.
1 IH 340 Gas ..... Sold
1 Oliver 770D $1,495.00
1 Cockshutt 540 with loader ..... $1,500.
1 Cockshutt 550 ..... $1,500.
1 Ford 4000 with Cab ..... $3,500.
1 Massey-Ferguson 65 Gas ..... $2,150.
1 IH, 624D $4,000.00
Good Choice of Used Spreaders
SNOWMOBILES
1 1969 NORDIC SKI-DOO ..... Sold
2 1968 SKI-DOOS, Super 370 ..... Sold
1 1969 SNO-JET, 19 h.p. ..... Sold
3 1969 RUSTLERS, each $550.00
1 SMALLEY GRINDER $125.00
CARL-DON
EQUIPMENT LTD.
MOUNTAIN 989-2049 CHESTERVILLE 448-2166
— ON THE MOVE —

The Stormont, Dundas and Glengarry County Board of Education
requires, as soon as possible, for
for
MORRISBURG PUBLIC SCHOOL
MORRISBURG, ONTARIO
(a) Teacher to teach one-half time
—as Principal's Relief Teacher
—Grade 8
—subjects by arrangement with Principal.
(b) Music Teacher — one-half time
SALARY SCHEDULE (for full-time teacher)
Category 1 — $5,100 - $ 6,900
Category 2 — $5,400 - $ 8,400
Category 3 — $5,900 - $ 9,300
Category 4 — $6,800 - $11,100
Apply to:
A. E. KELLEY, Superintendent of Instruction and Personnel,
Stormont, Dundas and Glengarry County Board of Education,
305 Baldwin Ave.,
Cornwall, Ontario.
Tel. 933-6990
giving qualifications, experience, and name of last superintendent.
B. E. COMRIE, Chairman.
H. D. SHAW, Director of Education.
19-2

First On Your Shopping List... SAVINGS
LEDUC'S - Phone 984-2270 - Finch, Ontario
Save 26:c Sanka Freeze-dried Coffee ..... 2 oz., 49c
Vachon Caramel Spread ..... 64 oz., 99c
Frozen Fish and Chips ..... 24 oz., 59c
Schwartz Vinegar ..... 1 gallon, 59c
Burns Sliced Cheese ..... 8 oz., 37c
JAVEX LIQUID BLEACH ..... gallon, 69c
Bold Detergent ..... giant size, 99c
Rideau Strawberry or Raspberry Jam ..... 24 oz., 2, 88c
Save 10c: Black Pepper ..... 4 oz., 35c
Budget Black Tea ..... lb., 79c
CORONA GINGER ALE, COLA and ASSORTED DRINKS
7 30-oz. Bottles: $1.00
Long Grain Rice ..... 2 lbs., 39c
YORK PEANUT BUTTER ..... 16 oz., 49c
KAM LUNCHEON MEAT 49c
CASSELMAN CREAMERY BUTTER ..... lb., 67c
Reg. $1.49—
PANTI-HOSE—all sizes and shades, 1st quality 89c
McINTOSH APPLES ..... 5 lbs., 59c; bushel, $3.95
PENDLETON NO. 1 POTATOES ..... 50-lb. bag, $1.59
Save 30c—LOWNEY'S ICE CREAM ..... ½ gal., 79c
Save 20c: Vicks Cough Syrup 49c
LIBBY'S SPECIALS
MIX OR MATCH 'EM
CATSUP, 11 oz., 5
CANNED TOMATOES, 28 oz., 3
PICKLED BEETS, 16 oz., 4
TOMATO JUICE, 19 oz., 6
WAX BEANS, 19 oz., 6
CUBED CARROTS, 19 oz., 6
GREEN PEAS, 19 oz., 5
Creamed Style CORN, 19 oz., 5
$1
White Sugar ..... 5-lb. bag, 49c
Robin Hood Flour ..... 7 lbs., 79c
Save 60c: 5-ROSE FLOUR ..... 25 lbs., $2.19
Mir Liquid Detergent ..... 24 oz., 2, 75c
Country Corn Flakes, 4
Habitant Pea or Vegetable Soup, 15 oz., 6
Pony Tail Bread, 24 oz., 5
$1
Mary Lou Margarine, 5
Burns Pure Lard, 5
Save 45c: Spaghetti and Macaroni, 6 lbs.
Zip Dog Food, 9
$1
BLUE BRAND BEEF
Chuck, cut, wrapped for Freezer:
80-90 lbs., lb.: 59c
Chuck Steaks ..... lb., 69c
Blade Roasts ..... lb., 59c
Ground Chuck ..... lb., 69c
Shoulder Round ..... lb., 69c
Hamburg ..... lb., 59c
Rib Stew ..... 3 lbs., $1.39
Maple Leaf BOLOGNA by piece, lb. 39c
Thrifty RINDLESS BACON, lb. .. 49c
Ready-to-Eat Picnic Style HAM, lb. .. 69c
PORK SPARE RIBLETS, 3 lbs. $1.29
PORK LIVER, 3 lbs. $1.29
FRESH SIDE BACON ..... lb., 69c
Fresh Grade 'A' Chicken Legs ..... lb., 49c
Chicken Breasts ..... lb., 59c
Chicken Wings ..... 3 lbs., $1.00
* * *
SAVE 3-STAR STAMPS
* * *
STORE HOURS: Mon., Tues., Wed.: 8 a.m. - 6 p.m. Thursday: 8 a.m. - 9 p.m.; Friday: 8 a.m. - 10 p.m.; Saturday: 8 a.m. - 9 p.m.
* We Deliver *

District News

Phone or send your personal news to your local correspondent.

Northfield

Spend holiday with Mr, Mrs L. Eamer

Miss Faye Eamer, R.N., Mr and Mrs Dwaine Eamer of Toronto, Mr and Mrs Hank Nash and family of Ottawa spent the holiday with Mr and Mrs Leslie Eamer.

Mr and Mrs Leo Poirier and family spent New Years with Mr and Mrs Moise Poirier of Eamer's Corners.

Mr and Mrs Roy Alguire spent New Years with Mr and Mrs L. Harris and Bonnie.

Mr and Mrs Floyd Whitford and family of Ingleside, spent Sunday with Mr and Mrs Leo Poirier and family.

Mr Leo Blanchard and sons, Kim and Shawn of Cornwall, spent Sunday with Mr and Mrs Lloyd Harris and Bonnie.

Nation Valley

Recent guests at Stoddard home

Reent guests of Mr and Mrs Ewart Stoddard were Mr and Mrs Jack Bush and family of Avonmore, Mr and Mrs Sherwood Stoddard, of Riverside Heights, Miss Patricia Stoddard of Ottawa and Mr and Mrs Ben Bowman, Morrisburg.

Mr and Mrs John Morrow, of Chesterville, were supper guests of Mr and Mrs Lloyd Merkley New Year's day.

Mr and Mrs Gerald Styles, of Williamsburg, spent Saturday with Mr and Mrs Harvey Barkley.

Recent visitors of Mr and Mrs John Vreeman were Mr and Mrs C. Heemskerk, Monkland, Mr and Mrs Jack Heemskerk and daughters, Monkland, Mr and Mrs K. Heemskerk and sons, Cornwall, and Mr and Mrs W. Vanden Haak, Holland.

Recent callers of Mr and Mrs Lloyd Merkley were Mr and Mrs Bruce Kerr and Jo-Anne, Winchester, Mr and Mrs Floyd Whitteker, Williamsburg, Mr Morris Korvar and Mr Harold Nottell, Mr and Mrs Bert Casselman, Elma.

Dixon

Recent visitors at Wereley home

Mr and Mrs Campbell Bilmer were recent visitors with Mrs Aaron Wereley.

Mrs Vera Armstrong, Douglas and Allan visited Mr and Mrs Arthur Heagle, Mr Elmer Heagle and Mr and Mrs James Bailey.

Mr and Mrs Milas Harris of Cornwall, spent Saturday with rs Gordon Harris.

Mrs Alberta Hawn spent the holidays with Miss Lona Hawn.

Sorry to report that Mr Charles Poapst is a patient in hospital. All hope for a speedy recovery.

Mrs Chas. Collingridge, Brenda and Gordon, Chesterville, Mr and Mrs Lawrence McMillan and Jeffrey, Ingleside, were Sunday visitors with Mrs Vera Armstrong and family.

Goldfield

Returns home from hospital

Friends of Mrs Earl Campbell are glad to learn that she returned home from Memorial Hospital, Winchester, where she was a patient for a few weeks.

The flowers placed in the sanctuary of St. Luke's Presbyterian Church on Sunday were from Miss Doris Ouderkirk in memory of her mother, Mrs Fred Ouderkirk.

Mr and Mrs Malcolm MacKay and family of Ottawa and Mr John MacMillan visited Mr and Mrs Earl Campbell and family on Sunday. Mrs Campbell's mother, Mrs Lucy MacMillan, returned home to Ottawa with them.

Mr and Mrs Clifford Lloyd and family viisted Mrs Dan J. MacMillan in Memorial Hospital, Winchester, before leaving for their home at Grimsby.

Newington

Saturday callers at Hawn home

Mrs Mina Perry of Cornwall, and son Bobby and friend of Toronto, called on Mr and Mrs Lloyd Hawn and son Ronnie on Saturday.

Mr and Mrs Hector Voven and family of Blind River, called on Mrs Pearl Helmer.

Mr and Mrs Paul Helmer and Paul and Mrs Murray Duff spent New Year's evening with Mrs P. Helmer and Harold.

Mrs Jack Groves and Joyleen and Richard of Ingleside, spent Saturday with Mrs Pearl Helmer and son Harold.

Mr and Mrs Jack Groves, Joyleen and Richard of Ingleside, spent Saturday with Mrs Pearl Helmer and Harold.

Mr and Mrs Jack Groves, Joyleen and Richard of Ingleside, spent New Years with the former's father and mother, Mr and Mrs Lloyd Hawn.

Mr and Mrs George Rickstins of Toronto, spent Christmas week with Mr and Mrs Peter Ricktins.

Mr and Mrs Allie Eastman called on Mrs Pearl Helmer, who has been ill.

Colquhoun

Spend weekend at Wells home

Mr and Mrs Mervyn Wells, Ottawa, spnt the weekend with Mr and Mrs Graham Wells.

Mr and Mrs Gordon Maines, Smiths Falls, spent Saturday with Mr and Mrs Clarence Countryman.

Mr and Mrs Leslie Whittaker, Misses Donna Price and Linda Barkley visited Mr and Mrs L. Whittaker during the holidays.

Mrs Ethel Droppo, Finch, spent New Year's Day with Mr and Mrs Kenneth Hummel.

Mr and Mrs James Jordan and family, Morrisburg, spent New Year's with Mr and Mrs Clarence Countryman.

Mr and Mrs Lawrence Whittaker visited Mr and Mrs Murray Black, Brockville, New Year's.

Mr and Mrs Stanley Swerdfeger, Mr William Gow, Mrs Clifford Gallinger and Steven, Cornwall, Mr and Mrs Carl Barkley and family spent New Year's with Mr and Mrs Mahlon Gow.

Elma

Sunday visitors at Cornwall

Mr and Mrs Egerton Barkley and family visited Mr and Mrs Don McMartin, Cornwall, on Sunday.

Mr and Mrs Melvin Dillabough left on Saturday in a bus tour to Florida.

Mr and Mrs J. H. McMillan spent New Year's day with Mr and Mrs John McMillan and Tracy at Chesterville.

New Year's day guests of Mr and Mrs Graham McPherson were Mr Ralph McPherson, Kathleen, Donna and Alan, Mr and Mrs C. M. Killen, Debra and Leslie, Mr and Mrs John Casselman and Charles, Miss Jean Armstrong.

Sympathy is extended to Mrs Bradford Lougridge in the death of her son-in-law, W. J. Edgerton, Ottawa.

Mr and Mrs Egerton Barkley and family were New Year's day guests of Mr and Mrs Robert Barkley and Kim, Ottawa, and also called on Mrs Thomas Cunningham at the Civic Hospital.

Mr and Mrs Claude Dillabough and Charles attended a family gathering in honour of Mrs Dillabough's parents, Mr and Mrs Stirton Phifer's 40th wedding anniversary, on Friday.

Northfield Station

Recent guests at Morrisburg

Mrs Elizabeth Auger was a recent guest of Mrs Denis Walsh of Morrisburg.

Mr and Mrs Neil Loynachan entertained several friends at a New Year's party at their home.

Mrs Mina Price of Cornwall was a Christmas guest with Mr and Mrs Clifford Wereley.

Mr and Mrs George Zeran and Anne Lynn, Chris Ireland, Mr and Mrs Laurie Arbuthnot and family of Newington, Mr and Mrs Douglas Ireland of Ottawa were Christmas Day visitors with Mrs Milan Arbuthnot and Kevin.

Messrs Jack McBride and Wm. Cardinal of Lima, Ohio, spent the holidays with their families here.

Miss Sandra Leblanc, Toronto, Messrs Allan Stewart, Kemptville, and Robert Telewiak, Ottawa, spent their holidays at their respective homes here.

We are sorry to repor t Mr Lawson Runions is a patient in Cornwall General Hospital.

Mr and Mrs Ross Alguire and family spent the weekend with Mr and Mrs Victor Johnson and daughter in Pembroke .

Ronnie Dumond of Toronto visited with Mr and Mrs Verne Dumond and family during the holidays.

DIED

HUTT, Otho A. — Suddeny in hospital in Florida on January 8, 1970. Otho A. Hutt of Kingston, Ont., in his 64th year. Beloved husband of Gladys Stata and the late Gertrude Weegar and dear brother of Mrs Duncan McElrehan (Orma) and Arthur of Rochester, N.Y. Rested at the Cullen Funeral Home, Kingston. Service was held in Queen St. United Church on Monday at 11 a.m. Interment Maple Ridge Cemetery.

WANT ADS PULL

Special HALF PRICE SALE
ALL 1969 MODELS ELECTONE HEARING AIDS
Come in for a real bargain or telephone 774-2606 for an appointment.
SUMMERS' HEARING AID CENTRE
WINCHESTER, ONTARIO
6tf

MOVIES
NOW SHOWING

Thurs., Fri., Sat. Jan. 15-16-17
"TO SIR WITH LOVE"
Starring Sidney Poitier
(ADULT)
"GUESS WHO'S COMING TO DINNER"
Starring Spencer Tracy, Sidney Poitier, Katherine Hepburn.

Sun., Mon., Tues., Wed. Jan. 18-19-20-21
"THE PARTY"
Starring Peter Sellers and Claudine Longet. This is a very good comedy. ADULT.

The WINCHESTER

King FILL UP Says
PLEASE FRIENDS DON'T DELAY-A TRIP BY US CAN SAVE THE DAY
OUR OIL Your WARMEST FRIEND
S. G. BLACK FUELS LTD.
— Phone 774-2109 —
WNCHESTER — ONT.

NICK BEEHLER
Electrical Contractor
Electric Heating, Farm Wiring and Commercial
— Phone 984-2877 —
BERWICK, ONTARIO
4tf-69

Have a way with words? You can say it better with flowers!
MURIEL'S FLOWERS
Winchester — Ontario

Art and Amy DAYKIN
PHOTOGRAPHY
WEDDINGS
FAMILY GROUPS
CHILDREN
Phone Osgoode 826-2567
Osgoode - Ontario
26tf

Your FRIENDLY PHILOSOPHER SAYS:
THE ONE THING MOST MEN CAN DO BETTER THAN ANYONE ELSE, IS: READ THEIR OWN WRITING..
BRANNEN MOTORS
GENERAL REPAIRS and BODY WORK
* 24-HOUR TOWING *
— Phone 448-9110 —
CHESTERVILLE — ONT.

COMPARE
Boyd's with City Sale Price
BOYD'S WON'T BE UNDERSOLD BOYD'S

'69 MODELS
1015. Plymouth Sport Satellite Convertible—'8', auto., bucket seats and console, PS, PB, radio with 4-track stereo tape ..... $3195.

'68 MODELS
1006. Chevrolet Bel-Air Sedan — '8', auto., radio, PS, PB ..... $1875.
7223A. Pontiac Laurentian Sedan — '8', auto., radio ..... $1775.
1008. Plymouth Fury I Sedan — '6', auto., whitewalls, wheel discs ..... $1595.
1013. Ford XL 2-dr. Hardtop Fastback —390, auto., power windows, bucket seats & console, PS, PB, radio ..... $2495.
1018. Valiant Signet 2-door — '6', auto., radio ..... $1895.
1017. New Yorker 4-door Hardtop— Vinyl top, fully equipped including power windows, 6-way seat, AM-FM radio, factory automatic air conditioning ..... $3495.

'67 MODELS
1016. Thunderbird 4-door Hardtop Landau — Fully equipped, including vinyl top, power windows, seat and radio ..... $2895.
7229B. Cougar 2-door Hardtop—'8', auto., bucket seats and console, radio $1995.
1012. Ford LTD 2-door Hardtop Fastback '390'—Vinyl top, auto., radio, PS, PB ..... $2195.
1014. Dodge RT 2-door Hardtop Magnum '440'—Auto., bucket seats and console, radio, PS, PB ..... $2195.

'66 MODELS
7088A. Plymouth Belvedere Sedan — '6', auto. ..... $1195.
7063A. Plymouth Fury I Sedan — '6', auto. and radio ..... $1095.
9150A. Buick LeSabre 2-door Hardtop—'8', auto., radio, PS, PB ..... $1495.

'65 MODELS
7075B. Plymouth Savoy — '8', auto., radio, PS ..... $ 895.
7013C. Plymouth Fury I Sedan — '6', automatic ..... $ 995.

OLDER MODELS
1004A. 1964 Pontiac— '8', AT, R ..... $ 495.
1010A. 1964 Falcon— '6', AT, R ..... $ 350.
1003A. 1963 Comet Sedan— 2-door, '6', AT, R ..... $ 395.
7059A. 1962 Plymouth— 2-door, '6', AT, R ..... $ 250.
1009A. 1961 Valiant 2-door Hardtop —'6', AT, R ..... $ 275.

LOOKING FOR A GOOD USED CAR?
SEE OUR GUARANTEED USED CARS
Open Evenings Until 9.00 p.m.
W. J. L: BOYD & SONS LTD.
PHONE 774-2520 -- WINCHESTER

Vogue's FASHION SHOW FOR BRIDES
WEDNESDY, JAN. 21
HOTEL CORNWALLIS
8 p.m.
Tickets at One Dollar each may be obtained by mail. Total proceeds Kiwanis Crippled Cchildren.
Vogue
VOGUE SHOPPE
500 MONTREAL ROAD
CORNWALL

CANADA FARM & INDUSTRIAL EQUIPMENT SHOW
Exhibition Park - Toronto, Ontario
JANUARY 28 - 31, 1970

SEED CORN
We are franchised dealers for both PRIDE and UNITED-HYBRID SEED CORN, so why not come in and talk over your corn needs for next spring now!
Order now and be assured of your seed corn when you need it. Let us help you to get the right corn for your farm.
CLEMENT FEED & FARM SUPPLIES LTD.
Phone 448-2161 Chesterville

Dairy subsity plan near collapse

The fourth annual meeting of the Ontario Milk Marketing Board was told last week that Canada's system of subsidies to dairy farmers "may well be on the verge of collapse.

Ellard Powers, a member of the board executive, said the subsidy system could only be saved by extensive changes. He was supported by S. C. Barry, chairman of Canadian Dairy Commission, which pays out the subsidies.

Mr Barry told the meeting that producers can expect a reduction ni subsidies this year to about 74 cents a hundredweight from 96 cents. The reduction is necessary to finance marketing of surplus milk on glutted world markets, he said.

Under the present subsidy program, producers of industrial milk — milk used for products other than bottled milk and cream — get $1.25 a hundredweight up to a certain quota. The commission hold back an average of 20 cents a hundredweight to pay for disposal of mounting surpluses in world markets.

Skim milk powder production in Canada last year totalled 380,000,000 pounds of which only about 160,000,000 pounds was used domestically.

Mr Barry said the increase in the hold-back of subsidies this year will be necessary because the federal government has reduced the dairy commission's 1970 budget by $10,000,000. The milk producer will have to foot the bill, he said.

He said not considered in these calculations is disposal of butter which may present another export problem in the coming year. Early indications are there will be a surplus of about 21,000,000 pounds this year.

Lunenburg

Mr, Mrs Roy McEwan mark 45th anniversary

Mr and Mrs Douglas Zeran of Finch were hosts to Mr and Mrs Roy McEwan and family on the occasion of their 45th wedding anniversary.

Congratulations to Mr and Mrs Charlie Cleary (nee Winnie Ritchie of Cornwal) who were recently married.

hristmas guests of Mrs Rhoda Rupert were Mr and Mrs Carl McMillan of Chesterville, Mrs Pearl Arbuthnot and Miss Juanita Arbuthnot, Northfield.

Mrs Catherine Richie spent the holiday with her daughter and family, Toronto.

Mrs Mary J. Cleary is spending the winter in Whitby with her daughter and family.

Richard and Edwin Rutley spent a few holidays with their grandparents, Mr and Mrs Roy McEwan.

Mr and Mrs Gordon Casselman and family, Ottawa, spent Christmas Day with Mr and Mrs Isaiah Armstrong.

Master Michael Germanireo of New York spent the holidays with Mr Randy Cleary.

Mr and Mrs Billy Rombough and family had Christmas dinner with Mr and Mrs Wilfred Rombough, Cornwall.

Skating is in full swing at the rink.

Mr and Mrs Roy McEwan had all their family for Christmas dinner.

Mrs Glenn Shaver is spending the winter in Ottawa.

Mrs Mona Cleary called on her father, Mr Clifford Collins, who is a patient in Cornwal General Hospital. All wish Mr Collins a speedy recovery.

Snowmobiling seems to be the order of the day.

Toyes Hill

Recent visitors at Link home

Miss Kathy Link, Sudbury, Miss Betty Link, Ottawa, and Mr and Mrs Fred DeVries, Caledonia, Ont., visited with Mr and Mrs Fred Link during the Christmas holidays.

Mr and Mrs Garnet Barkley and family, Williamsburg, were supper guests of Mr, Mrs Fred Link and family on Boxing Day.

Mr and Mrs Orlin Barkley and Barbara and Mrs M. Whittaker, Winchester, were Sunday supper guests of Mr and Mrs Fred Link and family.

Mrs Aaron Stoodley and daughter Helen were Tuesday dinner guests with Mr and Mrs F. Link.

Mr and Mrs Fred Link and family, Mr and Mrs Wm. Merkley and Jim and Mrs Grace Myers, Morewood, spent New Year's Day with Mr and Mrs Rae Myers and family at Ottawa, and also called on Mrs Jim Robinson and family.

Mr and Mrs Lorne Jackson of Brockville, spent the Christmas holidays with Mr and Mrs Warren Jackson.

Mr and Mrs Chas. Pollock spent Christmas Day with Mr and Mrs Harry Holmes, Winchester Springs.

Mr and Mrs Karl Kirkwood and Roger, Cardinal, spent the Christmas holiday week-end with Mr and Mrs Chas. Kirkwood.

Miss Lois Coons, Montreal, visited her mother, Mrs Dalton Coons for the Christmas holidays.

Mr and Mrs David Mocket of Ottawa and Mr Jim Pollock, RCAF, spent a few days with Mr and Mrs Cecil Pollock.

The highest standard cloud form is cirrus, averaging 27,000 feet and above, but the rare nacreous or mother-of-pearl formation sometimes reaches nearly 80,000 feet.

KITCHEN CORNER



MENU OF THE WEEK

Quick Chicken Pot Pie
Tossed Greens
Apple Crisp

Plentiful and inexpensive right now, chicken is a good main dish to serve your family or guests. However, here's a word of caution, poultry is very perishable and must be stored carefully to prevent bacterial growth. The bird and pieces should be carefully washed, freshly wrapped and then refrigerated or frozen, as soon after purchasing as possible.

Once a frozen chicken has been completely thawed, it should not be refrozen. If plans change and you can't use it, pop the bird or pieces into the oven until cooked through. Then refreeze with a clear conscience.

Quick Chicken Pot Pie

1 cup cubed cooked or 7 oz. can of chicken
10-oz. can condensed mushroom soup
1 15-oz. can peas
½ cup milk
3 cooked potatoes
3 cooked onions
½ recipe baking powder biscuit dough

Cook potatoes and onions in boiling salted water until tender. Prepare biscuit dough. Combine chicken, soup, drained peas and milk or vegetable cooking water, and heat. Add potatoes and onions and pour mixture into casserole. Roll dough ½ inch thick, cut into smal biscuits and arrange on top of chicken. Sprinkle with paprika and bake in very hot oven, 425° F., 15 to 20 minutes or until biscuits are cooked. Makes two or three servings.

Apple Crisp

1 cup soft bread crumbs or crushed corn flakes
½ cup butter or margarine
1/3 cup brown sugar
1 tsp. grated lemon rind
⅛ tsp. cinnamon
4 medium sized apples

Set oven at 375°. Mix crumbs, butter or margarine, rind, sugar, and cinnamon. Peel and slice apples. Place half the sliced apples in buttered baking dish. Cover with half the crumb mixture. Add remaining apple slices and cover with remaining crumb mixture. Bake 45 minutes or until apples are tender. Serve hot or cold with milk, cream or other dessert sauce.

RECENT BIRTHS

January 2:
Mr and Mrs David McCooeye, Metcalfe, a daughter.
Mr and Mrs Wayne Sheldrick, Edwards, a son.

January 5:
Mr and Mrs Leo Van Adrichem, Inkerman, a son.

Mainly About People

Mr and Mrs Stephen Brabazon, Cathy, Stevie and Shaun spent the Christmas holiday and weekend with Mr and Mrs A. Jarvis.

Mr and Mrs Dale Jarvis spent the Christmas holidays with Mr and Mrs R. G. Hooks and Mrs A. C. Hooks in Zephyrhills, Fla., also with friends in Miami and Vero Beach, Fla. They were accompanied by Miss Cora Droppo who is remaining for some time with Mrs Hooks.

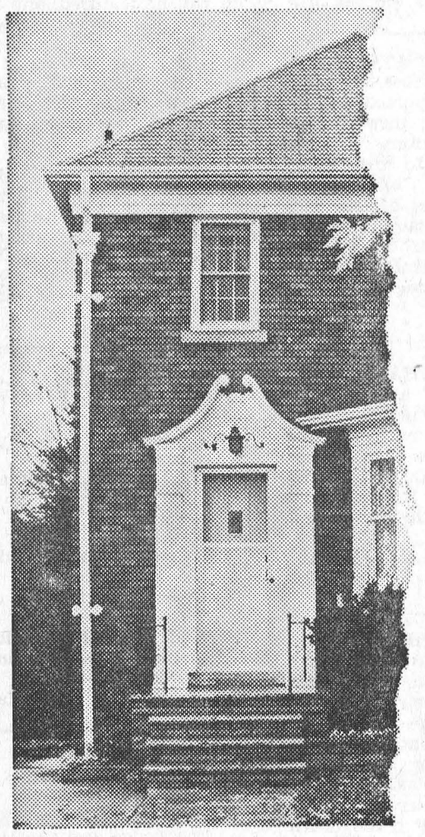

How much home are you missing through outdated wiring?

When this house was built it was hard to imagine all the wonderful ways in which electricity would be serving us today. That's why the wiring in so many older homes just isn't adequate for today's needs.

There are many signs. Fuses blowing. Lights dimming. Appliances performing sluggishly. Cluttered extension cords. Not enough outlets.

So, if you're planning to modernize your home, think first of the wiring. Have a qualified electrical contractor check it. You'll be surprised at how easily and inexpensively it can be updated. The Hydro Finance Plan makes it easy to get started right away. Just ask your Hydro.

your hydro

The Name of the Game is Electrical Living.

Your Security . . . Our First Responsibility

Hough Insurance Agency

If it's Insurance we have it

PHONE 448-2854 CHESTERVILLE, ONT.

NOTICE

C. Hill an independent consultant registered under "Winchester Management Consultants," offers his services to the public.

FARM ACCOUNTING — TAX CONSULTANT
CANADA PENSION — COMPENSATION
UNEMPLOYMENT INSURANCE
MONTHLY BOOKKEEPING

Call Collect 774-2439

OR WRITE BOX 518, WINCHESTER, ONT.

18tf

When you think..

ECONOMY
QUALITY
VARIETY
SERVICE

... you think CO-OP

CHESTERVILLE DISTRICT CO-OPERATIVE INC.

CHESTERVILLE: 448-2377 FINCH: 984-2450

NOTICE

Pursuant to By-law No. 3625, the January Session of the Council of the Municipal Corporation of the United Counties of Stormont, Dundas and Glengarry will be held in the Council Chambers, County Buildings, Cornwall, on Monday, the 19th day of January, A.D., 1970, at ten o'clock a.m.

County Buildings,
L. C. KENNEDY,
Counties' Clerk-Treasurer.
18-2

ANNUAL SALE OF WELDWOOD PREFINISHED PANELS

PREFINISHED MAHOGANY
Limited Quantity 4x8 ..... $3.75

Unfinished Vertical Groove Lauan $3.55
Planktone Almond $4.50
Neopan Silver Cherry $5.45
Homestead Elm $9.95
Weldwood Panel Adhesive Woodtrim Adhesives
Homestead Natural Birch $8.75

VINYL MOULDINGS TO MATCH PANELS
FREE INSTALLATION BOOKLET
ALWAYS A BUY AT A PAL YARD

H. S. LANNIN LTD.

PHONE 774-2637

WINCHESTER ONTARIO

SEE THE 1970
CHEVROLETS AND OLDSMOBILES
IN OUR SHOWROOM

All 1969's are now at bargain prices. They **must be sold to make room for the '70's.** We also have a good selection of OK Used Cars!

A. & R.
GREGOIRE AUTO LTD.

Embrun: 443-2885/42 — Ottawa: 237-0870
EMBRUN — ONTARIO

FRED S. COONS
INSURANCE
Phone 448-2398 Chesterville
HOME — BUSINESS — AUTOMOBILE
FARM — LIFE

CHARTERED ACCOUNTANTS
LICENSED TRUSTEES IN BANKRUPTCY
MacLEOD, COMRIE & COMPANY
338 SECOND ST. WEST, CORNWALL WE 2-3613
SHOPPING CENTRE, MORRISBURG KI 3-2935

Mix-Alls Unequaled:
versatility, features, experience

Mix-Alls are unequaled! Compare the model that fits your livestock operation — 115MX (120-bu.) or 65MX (82-bu.) — with any competitive unit. Check every feature.

Exclusive variable-speed swinging auger feeder adjusts exactly to grinding conditions and tractor power. Gehl's 66 hammers cut ingredients uniformly, without fines, to assure thorough blending. **Here's proof of unequaled grinding: with a larger screen mesh size, Mix-Alls grind and mix more uniformly than competitive units with a smaller screen mesh. Saves tractor power . . . increases capacity.**

Over 35,000 farmers own Gehl Mix-Alls — more than any other make.

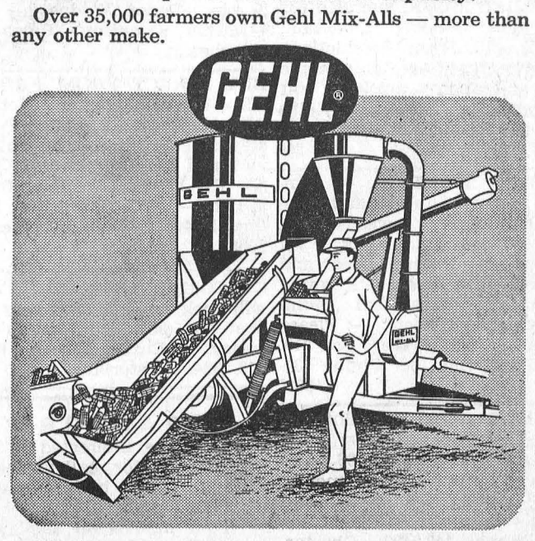

Make us prove it with a Demonstration!

BURNIS SHORT

SALES AND SERVICE
CHESTERVILLE ONTARIO

BUYING? SELLING? RENTING? HIRING? GO CLASSIFIED

CLASSIFIED ADVERTISING RATES

FOR SALE, FOR RENT, HELP WANTED, ETC., MARRIAGE, ENGAGEMENT and COMING EVENTS, 15 cents a line, counting 5 words to a line, minimum $1.00 first insertion. Subsequent insertions at 10c a line, with a 70c minimum. CARDS FOF THANKS, 15 cents per 5-word line, minimum $1.00. IN MEMORIAMS, $1.00 plus 40c for each 4 line verse.

FOR SALE—Hand-quilted quilts for sale at reasonable prices. — Apply Phone 448-3158. 19-2

FOR SALE — 3rd litter sow, due January 28.—Apply Hepburn Hodgson, RR2, Chesterville. 18

FOR SALE — Hoover washer - spin dryer, used only 4 mos. — Phone 448-2225. 19-2

FOR SALE — 3" belt sander, Black and Decker; hand power planer with router attachments. —Phone 448-2683. 18

FOR SALE—Single piston pump, 3 months old, good condition. — Apply to John Jansen, RR1, Chesterville, Phone 448-3302. 18-1

FOR SALE — Five Norwegian Elk pups, 6 weeks old.—Apply to Burnis Wood, RR2, Chesterville, Phone 448-2410. 18-2

FOR SALE — Coleman space heater, medium size, like new.— Apply to Leslie Crites, Newington, Phone Avonmore 346-5637. 18

FOR SALE — 1963 Pontiac, 6 cyl., in fair condition, 4 new tires. —Apply to Marcel Glaude, Berwick, Phone 984-2091. 18

FOR SALE — New Beatty stable cleaner with 300 feet of chain for 18" gutter plus a 40-foot swing stacker, to sell as is or separate; also 2 new 18" Beatty barn fans complete with thermostat. — Phone 448-2616, Edsel Byers. 18-2

FOR SALE — Singer zig-zag sewing machine, like new, used only a few hours.—Apply to Mrs Ruth Winters, Finch, Ont. 18

FOR SALE — One Bell piano, good condition, reasonably priced. — Phone 448-2454. 18

FOR SALE — Dry shelled corn, also cob corn.—Apply to Nick Dirven, RR1, Finch, Phone 984-2860. 21-4

FOR SALE — 2 only, single snowmobile trailers. — Apply to Ray's Wrought Iron, Winchester. 17tf

FOR SALE — Sides of pork, cut, wrapped and frozen, 49c lb. Choice beef, by the side, cut, wrapped and frozen, 59c lb. — Earl's Meats, Phone 448-2324, Chesterville. 22tf

WANTED
DEAD OR ALIVE

I WILL PICK UP YOUR DEAD CATTLE FOR THE BEST PRICES

24-hr. Service! Call Collect
GERARD HEBERT
Phone 987-5364, Crysler, or 448-2612, Chesterville
Licence No. 179-C-69
21tf

FOR SALE — Milk pick-up route with P.C.V. for 36 patrons of La Cooperative Laitiere, St. Albert, Ont. Included: a 1969 Chevrolet truck, 5-ton, with insulated 18 ft. van. — Apply to Rheaume Clement, Embrun, Ont., Phone 443-5769. Reason for sale: sickness. 23-6

FOR SALE and Removal by Tender — One house, 9th Concession in Roxborough Township (Tayside). Oil furnace, bathroom set, etc. For further information contact Marcel Legault, Moose Creek. Tenders to be delivered or mailed no later than January 24, 1970. 18-1

NEED ENTERTAINMENT?
RECORDED MUSIC supplied for your dance, wedding reception, banquet, etc. Ryan Productions of Ottawa features stereophonic sound and quality music to suit the occasion. — Contact Keith Ryan, 268 Claremont Drive, Ottawa 7, Ont. 8tf

ARTICLES WANTED — Antiques, corner — and flat too — wall cupboards, washstands, chests of drawers, clocks, all kinds of coal-oil lamps, clear and coloured glass, wash sets, round diningroom tables and round glass china cabinets. — Please write Lawrence Shaver, Box 218, Long Sault, Ont., or Phone 534-2047. 50tf

FOR SALE — Ski-Doo clothing, 25% off list price; 33 suits: children's, ladies' and men's; 36 pairs boots: children's, ladies' men's; 35 prs. mitts, plus socks and toques. — Apply Bogart Motor Sales, Phone 448-2488, Chesterville, Chesterville. 18-1

FOR SALE — More "Speed ueen" washer and spin dryers, still sale priced at $189.00 (no trade). Washer has the agitator and with a 2-year warranty on parts, 1 year free service. — Fulton's TV and Appliances, Sales and Service Phone 448-2195, Chesterville. 18-1

FOR SALE — Three-bedroom bungalow, South St., Chesterville; tiled 4-piece bathroom, forced-air heating, tile floors throughout, plenty of cupboards and closet space, full basement, laundry tubs, built to CMHC standards (6¾% int.), $90 per month P.I.T. — Apply to Floyd Fisher Real Estate Broker, Phone 543-2044, Morrisburg, Ont. 18tf

FOR SALE — Used Zenith televiison in excellent condition. Trade-in on C.G.E. colour, priced for quick sale: $75. L.P. records: Just arrived more Country and Western L.P.'s. Also more Dutch records. Come in and look them over. — Fulton's TV and Appliances, Sales and Service, Phone 448-2195, Chesterville. 18-1

NEED ONE COPY — Our copier will turn it out in one minute or less for 50c. Need copies of special letters, invoices, licences, etc., then come in and let the new 3M copier do the job. Quantity copies at special rates. — The "Record" Office, Phone 448-2144, Chesterville. 30tf

ANTIQUES WANTED—Old glass; coloured pieces, any style, clear pattern glass and old china. Wooden ware: butter bowls, prints, pine corner and flat cupboards, small pine washstands, sinks, chests, desks, tables, cobblers' benches settees, spice and coffee mills. Old brass: candlesticks, kettles, mirrors, picture frames, vases. Old iron: pots, coffee grinders, etc. Oil lamps: fancy table oil lamps, hanging oil lamps, wall oil lamps. No matter how large or small, give us a call. If you wish to sell or just want a free appraisal write or call.—Gordon and Doris McDonald, The Castor Shop. Box 138, Phone 445-5229, Russell. June 30, 70

EQUIPMENT RENTALS — Air compressors, 'dozers, sand, gravel, building heaters, house moving.—Sullivan Bros., Phone 448-2660, Chesterville. 16tf

TYPEWRITERS

For Sale . . .
Portable
Standard Typewriters
priced from
$62.50 to $99.50
Electric
Brother Typewriter
$199.00
* * * *
For Rental . . .
Both Electric and Standard Typewriters
CONTACT US FOR ALL YOUR TYPEWRITER NEEDS

The Chesterville Record
— Phone 448-2144 —
CHESTERVILLE

Instruments

NEW CONN ORGANS and LESAGE PIANOS. Guitars and amplifiers. — Contact Roy Fawcett, Phone 774-2205, Winchester. 8tf

SAVE MONEY — Nearly New Toggery has a full line of seasonal wear at all times. Customers are invited to come, see and save. Infants to adults, boys and girls; dresses, long and short for special occasions. Hours 10 a.m. to 5 p.m., closed Wednesday p.m. —Muriel Rennison, Caleb St., Winchester. 7tf69

BUY DIRECT FROM PRODUCER — Specializing in Hereford and Aberdeen steer beef. Roasts, steaks, stew, hamburg, cut and wrapped for your freezer. Sides: 58c lb.; hinds: 68c lb.; fronts: 52c lb. — Bill Marcellus, Chesterville 448-2538, Winchester 774-2005. 1tf

CUSTOM SLAUGHTERING—We will pick up and slaughter your beef and pork, cut, wrap and freeze. — Earl's Meats, Phone 448-2324, Chesterville. 22tf

TRACTORS

If you are interested in trading your tractor, call us for free estimate and better price for your used one.

Four models on display:
770 - 880 - 990 - 1200
WE SERVICE WHAT WE SELL
LEO LAUZON
DAVID BROWN DEALER
Alexandria 525-1937
51tf

FOR SALE — 4 ft. pulp wood, cut and piled, ready to load. — Apply Ken Russell, RR2 Finch, Phone 346-5530. 19-2

WORK WANTED — Boy 19 years old wants work. Has Grade 13 diploma.—Phone 448-2244. 19

HELP WANTED — Mature woman needed to do housekeeping. Live in if necessary. — Phone 448-2350 (Chesterville Village). 18-1

WANTED — Good used pool table, approx. 4'x8'.—Call 984-2844. 18-1

TYPEWRITERS FOR RENT — If you require a standard of electric typewriter for a limited time, contact The Chesterville Record, Chesterville, Ont., Phone 448-2144. 17tf

WANTED — Reliable woman to work in home, 4 hildren all in school, 5 days a week.—Apply in writing to Box A-725, c/o The Chesterville Record, Chesterville, Ont. 17tf

Vice & Craig Ltd.
FUNERAL HOMES
METCALFE, WINCHESTER AND CHESTERVILLE
774-2120
one convenient phone number serves all three locations
Ambulance Service
17tf

TENDERS
Township of Finch
TRUCK FOR SALE

Sealed tenders will be received by the undersigned until 5.00 p.m., January 19, for a 1951 International truck, Model L-185. May be seen at Township Garage, Berwick.

Highest or any tender not necessarily accepted.

A. V. Empey, Clerk-Treasurer, Berwick, Ont. 18-2

NOTICE OF PROPOSED BY-LAW

Pursuant to Section 462 of the Municipal Act, R.S.O. 1960, Chapter 249, take notice that the Council of the Corporation of the Village of Finch proposes to pass a by-law for stopping up and for selling the soil and freehold of a portion of former County Road No. 12, in the Village of Finch, in the County of Stormont.

The road is a portion of the formerly travelled road in Lot 13, Concession III (Township of Finch), presently in the possession of Roy E. Rupert.

A plan of the above portion of road may be examined by all interested persons at the office of the Village Clerk, Finch, Ontario.

The Council shall hear in person, or by his counsel, solicitor, or agent, any person who claims that his land shall be prejudicially affected by the by-law, and who applies to be heard.

Dated at Finch, Ontario, this 31st day of December, A.D., 1969.

GRAHAM DOYLE,
Clerk-Treasurer,
Village of Finch.
20-4

ATTENTION, FARMERS

You will receive the best prices for your dead, sick and disabled cows and horses. We have no collectors. You deal directly with us. You have added benefits of the monies usually paid to collectors. 24-hour service, 7 days a week.—Call collect to Herb Loucks, Winchester 774-5256, or Guy Macabee, Crysler, 987-2818. Collector's Licence No. 182C69. Receiving Plant Number St. Albert 134RP-69. 20tf

RED HOT JANUARY TRACTOR SPECIALS — Our selection of used tractors has never been better. Come in now; look them over. Buy now from this impressive list: Cockshutt 570 Diesel, 65 h.p., 6 cyl., fully equipped, nice condition, $3,300; Cockshutt 560 Diesel, 55 h.p., has power steering, hydraulic for remote, $2,500; Cockshutt 550 gas tractor, fully equipped, $1,950; Cockshutt 540 gas tractors (2), with front-end loaders, top shape, $1,650 each; Cockshutt 540 gas tractor, $1,450; Cockshutt '35' gas tractor with front-end loader, newly overhauled, $1,500; Cockshutt 411R Diesel with Ford mounted corn picker sheller, real good condition, package deal, $2,750; Cockshutt 411R Diesel tractor, $1,500; Cockshutt 1250 Diesel tractor, real good, $1,950; Cockshutt 40 gas tractor with remote hydraulic, perfect, $1150; Cockshutt 40 gas tractor, $895; Oliver 77 gas tractor, $650; Oliver Super 55 gas tractor, fully equipped, $1,150; David Brown 990 Diesel (white one), with comfort cab, $2,850; David Brown 990 Diesel (red one), complete overhaul, $2,250; David Brown 950 Diesel, top condition, new tires, $1,450; Ford 6000 Commander Diesel, with full cab, fully equipped, very low hours, $5,500; Ford Major Diesel, good shape, $1,450; Ford 8N tractor, nice shape, $595; IHC B275 Diesel tractor with loader, nice condition, $1,750; IHC B250 Diesel with loader, very nice, $1,300; IHC B250 tractor, very good, as is, $850; IHC Farmall H with loader, complete overhaul, perfect, $950; IHC W4 tractor, a real nice one, $595; IHC W4 Tractor, rough, as is, $225; IHC Farmall Super C. tractors (2), $500 each; John Deere 400 gas tractor, big power, low hours, $3,800; Massey 44 gas tractor, real nice, engine overhauled, $750; Allis Chalmers WD 45 with loader and mounted three-furrow plow, being overhauled, $1,050. Some older tractors include: Massey 44 with loader; Massey 44 (rough); Massey 30; Massey 22. We have a fair selection of used manure spreaders, ready to use. For all your new and used farm machine needs, see: Weagant Farm Supplies, South Mountain, Ont. Try us for a deal. 18-1

USED CARS

1965 Dodge Polara 880— 4-dr., HT, V8, auto.
1966 Ford Galaxie 500 — 4-dr., V8, auto.
1967 Plymouth Fury II — 4-dr., V8, auto.
1967 Pontiac Parisienne — 4-dr., HT, V8, auto.
1967 Chev. Impala — 2-dr., HT.
1967 Ford Custom 500 — 4-dr., V8, auto.
1968 Dodge Polara — 2-dr., HT, V8, auto.
1968 ontiac Parisienne — 4-door hardtop.

24 MONTHS TO PAY
Low Down Payments

Bogart Motor Sales
— Phone 448-2488 —
CHESTERVILLE

Mainly About People

Mr Arthur Hutt, Rochester, N.Y., and Mr Donald Hutt, Jacksonville, Fla., were guests of Mr and Mrs Denzil Hutt and Mr and Mrs Duncan McElheran this week after attending the funeral of the late Otho Hutt.

CARD OF THANKS

We would like to thank neighbours, friends and anyone who took part on Thursday, January 8, for the farewell party given us at Dunbar. Everyone will be well remembered for time to come. Bill would also like to say a special "Thanks" to anyone who helped to take part in the hockey by transportation and helping with the players.

Bill, Lois Gibson and boys. 18

CARD OF THANKS

We wish to express our thanks to relatives and friends for floral offerings, donations and cards in the bereavement of our mother, Mrs Lenore McPherson. Thanks to Dr Howard Justus, Rev D. L. Gordon, Mrs Joye Loucks and choir from Winchester Springs, Colquhoun and Elma.

The Family. 18-1



Mr and Mrs Lyle Smith were married at Winchester on January 10. The bride, the former Sandra Hatcher, is the daughter of Mr and Mrs John C. Hatcher, Winchester and the groom's parents are Mr and Mrs Angus Smith, Chesterville.—Photo by LaSalle.

COMING EVENTS

EUCHRES

Euchres will be held on January 15, 1970, and every second Thursday after in the Ninth Community Centre. Everyone welcome. Lunch served. 18

RECEPTION

Reception in honour of Mr and Mrs Lyle Smith will be held Saturday January 24, in Chesterville Community Hall. Good orchestra. Everyone welcome. 19-2

CHAMBER OF COMMERCE

Chesterville Chamber of Commerce will hold a meeting on Monday, January 19, 1970, at 7.30 p.m. to complete plans for the Winter Carnival. A good attendance is requested as help is needed to organize this affair. 18-1

25TH ANNIVERSARY

The 25th wedding anniversary of Mr and Mrs Donald Meldrum, Berwick, is being celebrated by their family January 24 in Chesterville Legion Hall. Dancing 9 to 2. Lunch served. Good orchestra. Everyone welcome. 19-2

O.E.S. EUCHRE

O.E.S. euchre will be held in Community Hall, Finch, on January 20, at 8 pm. Lunch, euchre, prizes and door prize. Everybody welcome. 18-2

WINTER CARNIVAL

Reserve January 30, 31 and February 1 for Chesterville's Winter Carnival. Full program with a full slate of activities. 17tf

SOCIAL EVENING

Chesterville Legion will hold a social evening on Saturday evening, January 17. All couples over 21 years of age welcome. Orchestra: Imperials. 18-2

W.I. EUCHRES

Women's Institute euchres January 15 and January 29 in Legion Hall, Chesterville, at 8 p.m. Prizes and lunch. Quilt on display. Proceeds in aid of Recreation Centre. Admission: 50c. 18-2

Icelandic ponies average only 13 hands, or 52 inches tall. The breed of rugged beasts has changed little since Norsemen brought the first ones to the isl-and more than 1,000 years ago.

Soil and Crop Conference scheduled at Kemptville

The annual conference of Eastern Soil and Crop Improvement Associations will be held at the Kemptville College of Agricultural Technology, January 20 and 21. Crops will be discussed the first day, and the second will be a Dairy Day supported by county milk committees.

There is no registration fee. The program will start at 10 a.m. each day.

On the first day, the film "Chemicals of Plenty" will be shown; talks will be given on tiling methods, corn weed control, leasing and renting of farm machinery, and leasing or renting agreements for land.

Mr Everett Biggs, Deputy Minister of the Ontario Department of Agriculture and Food, will deliver an address on "The Agricultural Outlook". J. W. McCullough, recently appointed Farm Management Specialist and Area Co-ordinator for the Department of Agriculture and Food, will speak on the disposal of animal waste, and the whole pollution question.

Dairy Day will include talks by dairy farmers and research scientists. Balanced rations, protein sorces for dairy cattle, and experiences with urea feeding will be discussed. High moisture grain for dairy cattle, and the storing and handling of this grain will be featured, and three dairy-beef operators will discuss their operations.

Morning and afternoon sessions on both days will conclude with panel discussions, and the audience will be invited to ask questions.

Further details are available from Mr E. K. Pearson, Agricultural Representative with the Ontario Department of Agriculture and Food, and Secretary-Treasurer of the Committee organizing the conference at Kemptville.

CARD OF THANKS

We desire to express our grateful thanks and appreciation for acts of kindness, messages of sympathy, donations to the Heart Fund and to the Rotary for the Retarded Children, and the beautiful floral offerings received from the many friends of the late Wilfred Hutt.

Neil and Grace Hutt, John and Esther Hutt, Glen and Edna Day. 18-1

CARD OF THANKS

I wish to thank all my relatives friends and neighbours for cards, gifts and flowers sent me while a patient in Winchester Memorial Hospital. Special thanks to Drs Howard and Duane Justus, the Rev Giffin and all who visited me.

Dorothy Hart. 18-1

CARD OF THANKS

We would like to express our sincere thanks to our friends and neighbours for their sympathy cards, floral tributes and contributions to the Ontario Heart Foundation, helping the family at home and many other acts of kindness shown to us during our recent bereavement in the death of a beloved husband and father, John Fleming Armstrong.

Evelyn and Family.

TOP CAR BUYS

WE HAVE A GOOD SELECTION OF BOTH CARS NEW AND USED

NEW:
From the Maverick to the Incomparable LTD

IN USED CARS:
From the Falcon to the Luxurious Thunderbird

WE HAVE THE RIGHT CAR FOR THE RIGHT PRICE

Stop in for Actual Proof
Open Evenings until 9.30

BOURGIE - LEPAGE AUTOMOBILES
FORD DEALERS
Centre Town
EMBRUN — ONT.
— 443-2942 —
— Ottawa 236-4989 —

FIRE PHONE
NOTICE
NEW FIRE PHONES INSTALLED
IN CASE OF FIRE, PHONE
448-3333
G. L. GRAHAM, Clerk,
Village of Chesterville.
19-2

Professional Directory

MONUMENTS
Where You Buy the Best for Less
Satisfaction Guaranteed
No. 1 Granite Only
Cemetery Lettering
DWIGHT H. CROWDER
Williamsburg — Ontario
— Phone 535-2683 —
1 Mar 70

Clement Insurance Agency
Since 1893
GENERAL INSURANCE
Our knowledge and experience in Insurance enables us to give you a first class, prompt, efficient service.
JOHN CLEMENT
Chesterville — Ph.: 448-2598
3-4-66

MAC'S BARBERSHOP
Open Days:
Monday to Saturday
Open Evenings:
Tuesday, Thursday, Friday
Closed All Day Wednesday
Bank of Nova Scotia Building
July 70

LICENSED AUCTIONEER
I solicit your attention:
I can give you a Complete, Business-like Sale Management Service. Costs no more.
R. HAROLD BROWN
— Cornwall, R.R. 2 —
Phone 932-7925, Area Code 613
Mar 70

JACK H. BUSH
GENERAL INSURANCE AGENT
Automobile
Fire — Casualty
Farm
Mutuals
AVONMORE and FINCH, ONT.
— June 70

HAROLD D. POAPST
Insurance & Real Estate Broker
Representative
Grenville Insurance Co.
Automobile, Fire, Casualty, Etc.
Phone Us Collect
PH. 774-2602 — WINCHESTER
Aug. 70

DELBERT HUMMEL
Licensed Auctioneer for all kinds of sales, at reasonable charge, Chesterville. Dec. 70

LICENSED AUCTIONEER
Will handle all kinds of Farm or Household Auctions. Guaranteed results. Reasonable rates. Write or phone for dates at my expense.
DWIGHT TUPPER
CHESTERVILLE, RR1

Moving & Hauling
We are completely equipped to look after your commercial hauling and all local and long distance moving.
Consult us for rates — our prices are reasonable.
H. A. GREER, Prop.
CHESTERVILLE — ONTARIO
Apr 70

FOR COMPLETE INSURANCE SERVICE
Fire — Casualty — Life
Phone Collect
Biccum and McIntosh Ltd.
— Phone 774-2410 —
WINCHESTER
Oct. 68

Phone
Mrs Jessie Runions
RR2, Winchester Ph.: 448-2266
for
All Lines Co-op Insurance
or
Chesterville Co-op
Dec 70