THE CHESTERVILLE
RECORD

CELEBRATING TOGETHER 1784 · ONTARIO · 1984

Vol. 89 No. 25 | Wednesday, February 15, 1984 | Chesterville, Ontario | Single Copies 35¢

Redrawing the province's political map

TORONTO (Staff) - A proposal from the Ontario Electoral Boundaries Commission to redraw eastern Ontario ridings has met with solid opposition from those who stand to lose the most if the proposed changes are made official -- the MPPs.

The boundary realignments were announced in Toronto on Thursday and touch ridings across the province. Two of the changes suggested for this area would be to take the current Carleton-Grenville riding held by Norm Sterling and simply make it the riding of Carelton. Grenville would then be joined with the counties of Stormont and Dundas. The county of Glengarry would be united with the city of Cornwall to form the riding of Cornwall-Glengarry.

The MPP for the riding of Stormont, Dundas and Glengarry Noble Villeneuve, who just won the seat in mid December, said he was stunned when he learned of the proposed changes at a special briefing for MPPs on Thursday at Queen's Park.

"I don't feel good at all," Mr. Villeneuve said when asked his opinion of the proposal. "I have many good friends in Glengarry, I just got to know them (during the election campaign) and I'm doing my best to represent them."

Mr. Villeneuve said the changes were made as a result of "a numbers game." He said the province uses population figures taken from each census and tries to keep the population of each riding between a minimum of 51,000 and a maximum of 70,000. In order to do that a computer simply draws lines on the map based solely on population "quite obviously ignoring cultural and historic ties."

The changes are by no means definite. For the first time in the province of Ontario the commission will hold public hearings on the proposed changes. Those hearings are slated for May 9 and 10 in Ottawa.

"I will be addressing the public meetings," Mr. Villeneuve said, "but it's in the hands of the commission and not in our hands. We as members will be speaking but whether they will act upon what we say is difficult to answer."

He said he sees no problem in adding the county of Grenville to those of Stormont and Dundas since "Grenville is quite similar to the current riding," however if the change is realized Mr. Villeneuve said "I would now sit at the eastern end."

"I live on Lot 7 Concession 6, basically a stone's throw from Glengarry," he said. "I sit at the hub now but I could wind up in a totally different situation."

The secretary to the Ontario Electoral Boundaries Commission Alan Stewart said the boundary changes are done after every census to keep all ridings even when it comes to populations and "make everyone's vote count the same as everyone else's."

He said the opposition mounted against the changes is "the usual reaction" and said the adverse reaction usually dies down and those concerned with the changes begin to lobby and negotiate.

"We'll get a more balanced view (of the proposed changes) after the public sittings," Mr. Stewart said. "This is the first time the province has held sittings for provincial boundary changes and I think it is very important to get some local consideration. No body could have information on every area of the province so it's important to get the views of the local people."

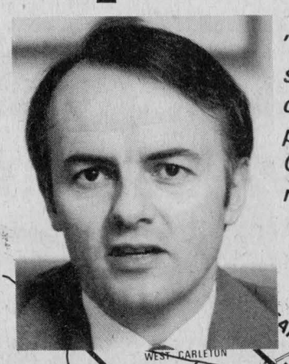

"I'm not overly enthused at having my riding cut in half ... I tried to pull the focus away from Ottawa-Carleton to the rest of eastern Ontario."

Norm Sterling



"...it's in the hands of the commission and not in our hands. We as members will be speaking but whether they will act upon what we say is difficult to answer."

Noble Villeneuve

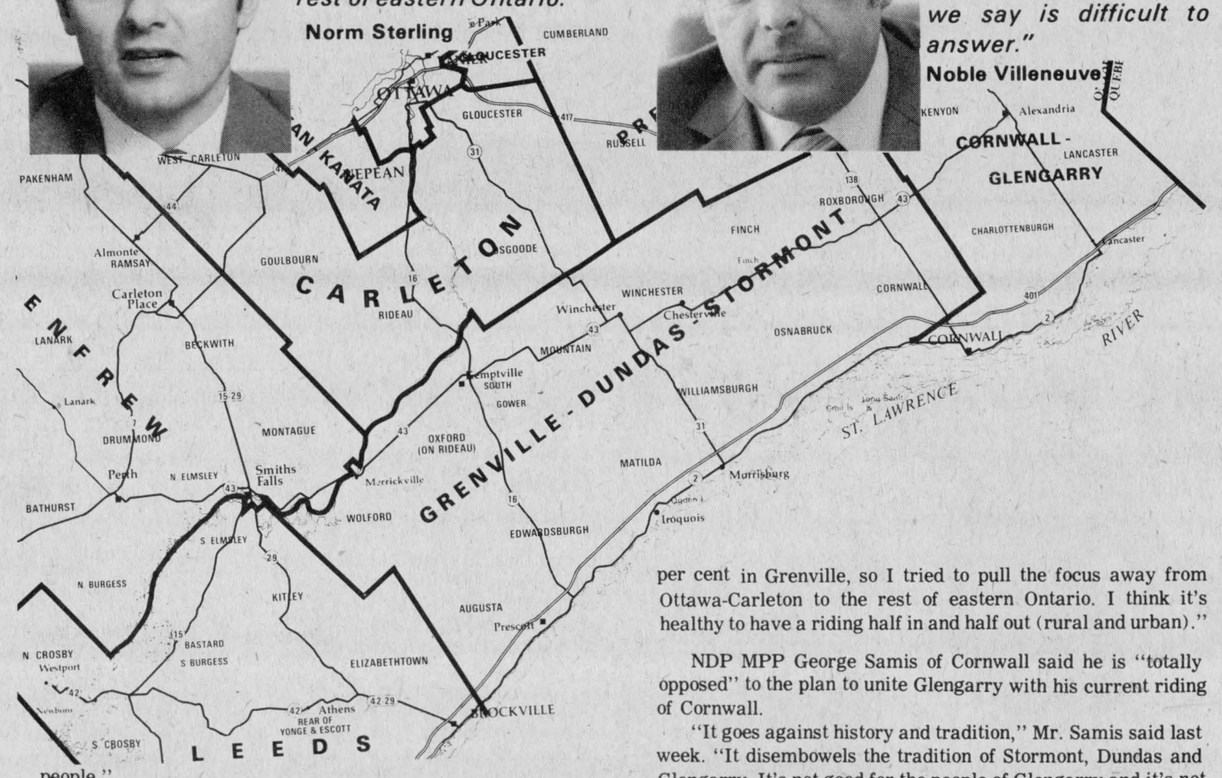

Carleton-Grenville MPP Norm Sterling voiced much the same concern as did Mr. Villeneuve saying, "I'm not overly enthused at having my riding cut in half."

He said the move would eventually mean the loss of 60 per cent of his current riding, "If I continue to represent the riding where I live (Carelton)."

Mr. Sterling said he sees the proposed change to his riding as having detrimental effects for all of eastern Ontario. Representing the rural riding of Grenville at the same time as he represented the urban riding of Carleton, allowed him to provide "a good link between the region of Ottawa-Carleton and the rest of eastern Ontario."

"Knowing Grenville as I did I always had a soft spot for the rest of eastern Ontario and made sure the rest of eastern Ontario was included in any plans made," Mr. Sterling said. "In my riding 60 per cent of the population was in Carleton and 40 per cent in Grenville, so I tried to pull the focus away from Ottawa-Carleton to the rest of eastern Ontario. I think it's healthy to have a riding half in and half out (rural and urban)."

NDP MPP George Samis of Cornwall said he is "totally opposed" to the plan to unite Glengarry with his current riding of Cornwall.

"It goes against history and tradition," Mr. Samis said last week. "It disembowels the tradition of Stormont, Dundas and Glengarry. It's not good for the people of Glengarry and it's not good for the people of Cornwall."

Mr. Samis said it would be a bad move to try and unite an urban riding with a rural riding since "the rural people would be outnumbered three to one. Their interests would suffer."

The May public hearings in Ottawa is where constituents and politicians opposed to the changes should make their stand he said.

"If everyone is against it, then I can't see the commission saying, "It's for your own good," he said. "Maybe we can all get together and present a united front and ignore all political lines."

Asked if he thought there was any chance the proposal would not go through, Mr. Samis said the riding of Ottawa East was eliminated in 1974 after the boudary lines were redrawn. Yet when the 1975 election rolled around MPP Albert Roy was still campaigning for his Ottawa East seat.

Police examine shooting links

(Staff) - Commenting on a published report linking the November shooting death of a Williamsburg area man and the shooting of a Metcalfe gas bar attendant on Sunday a Morrisburg OPP Constable has admitted that "there are comparables."

Morrisburg OPP Const. John Watson, in commenting on a report published Tuesday which drew a connection between the shooting death of 60-year-old Harold Davidson and the wounding of Metcalfe High School student Frederick Hill, said his detachment still has two officers investigating the Davidson murder, but admitted "there are certainly some comparables."

The report, carried in Tuesday's Ottawa Citizen, points out that both the Davidson shooting and the Hill shooting had many similarities. The bullets used in the Hill shooting were fired from either a .32 or .38 calibre weapon and the bullets that killed Mr. Davidson have been identified as coming from a .38 calibre weapon.

It also appears that the suspect meant to kill Mr. Hill after robbing him of the night's receipts. The 17-year-old was attacked while making a night deposit. Wounded, Mr. Hill made it back inside the gas bar where he phoned his parents. The gunman snipped the phone wires before he could phone police.

The Citizen story quotes Manotick OPP St. Garry Holmes as saying, "It would appear that the gunman had more in mind that just armed robbery."

Const. Watson, of the Morrisburg OPP, said there were definite similarities between the two cases, adding "some of the developments found at the scene are comparable (with the Davidson murder). I know it's rather vague, but that's all I can say."

Newsbriefs . . .

River warning

(Staff) - A February thaw has hit the village this week and along with the warmer weather comes the danger of thin ice on the Nation River. Despite perfect skating conditions last week, this week skating on the river may prove dangerous. Recreation Director Dave Arnold advises skaters to stay off the ice until further notice.

Farm safety meeting

KINGSTON (Staff) - Dr. Robert Webb, an ergonomics professor from the University of Guelph, will speak here on March 5 at this year's Farm Safety Association's conference. The eleventh annual conference will also include a special 4-H club demonstraton on farm stress and a talk on chain saw safety. John Curtis, principal of Kemptville College of Agricultural Technology, will be the guest speaker at the evening banquet. Advance registration ($20) can be made by calling the Farm Safety Association at 519-823-5600.

Cousineau chairman

(Staff) - Winchester Township deputy reeve Claude Cousineau was appointed chairman of the St. Lawrence Estate board at a board meeting held in December. Mr. Cousineau's tenure will be for one year and he will work with a four member committee, with one representative from the City of Cornwall and three from the United Counties council.

Blood donor clinic

WINCHESTER (Staff) - The Winchester District Memorial Hospital Ladies Auxiliary has set a target of 250 units of blood for the Feb. 22 blood donor clinic. The clinic will be held at the hospital from 2 to 8pm and organizers hope to attract as many donors and new donors as possible.

Mild weather doesn't dampen carnival spirit

CHESTERVILLE (Staff) - The weather didn't dampen any spirits in Chesterville this weekend.

In fact, the 1984 Chesterville Winter Carnival turned out to be one of the best ever, and attendance was up for most of the events. Chamber of Commerce President Audrey Cross said that she is "100 per cent satisfied" with the weekend festivities. "The mini King and Queen contest was well accepted, and there was a good showing at the Amateur Night," she said. The Carnival Dance Saturday night was sold out, Mrs. Cross said, and people were turned away. There were lots of entries in the pet show, and there was a packed house for opening ceremonies Friday night.

The Carnival kicked-off with Amateur Night Thursday at the Community Hall. About 12 contestants danced and sang their way into the hearts of a packed crowd at the Hall. Master of Ceremonies for the evening was A.J. Villeneuve, and the Free Spirit Youth Choir and Maple Ridge Band provided entertainment throughout the night.

Judges Len Trillo, Helen Cross, Susan Heward and Janice Casselman had trouble choosing the best from the evening, because all the entries put on a good show. After the judges had tabulated their points the first place trophy for singing went to Erica Wopat, 13, a grade 8 student at Maple Ridge. Erica won her way into the judges scorebooks by singing the theme song from "Annie". There was a tie for second place in the singing competition; awards went to Pauline Prentice and Tracy McMillan.

In the general performance category two local dancers caught the judge's attention. The trophy went to Michelle Laflamme, 10, a St. Mary's student who entertained the crowd with her Scottish dancing. Second place went to Donna Prentice who performed a difficult tap dance.

Firday night saw official opening ceremonies at the Arena and the crowning of the mini King and Queen. Ricky Van Oers 9, a grade four student at St. Mary's was chosen as the Mini King. Ricky is the son of Max and Jeanine. Lori Durant, 11, a grade 6 student at Chesterville Public School was chosen as the Mini Queen. Lori is the daughter of Jack and Mary. Friday night also saw the Chesterville Citizen of the Year Award go to Rose Marie Hauch. Rose Marie is fresh from a track meet in Louisville Kentucy where she took first place honours in shot put. Rose threw a personal best of 16.91 metres. She thanked the people of Chesterville and area for their ever present support. She said that many of the meets she has recently attended have been good practice for the 1984 Olympics. Last year the Chesterville Meals on Wheels organization received the award.

The Branden Errat plaque for first place in the ice sculpturing contest went to Katherine Lewis and Michelle Laflamme of Riverside Drive. Bills Appliance plaque, for second place in ice sculpture, went to Ron Gibeault of Howard Street.

The log sawing contest proved to be a challenge for all the participants. The Over 60 class chain sawing was won by Richard Cormier, followed by Brian Cormier and Carl Bardeaux. Under 60 winners were Richard Cormier, Brian Cormier and Carl Bardeaux.

In the men's log sawing Rick Cormier and Brian Cormier took first, followed by John Douma and Brian Kennedy. The ladies winning team was Mary Lyn Moore and Laurie Dubois. Second place went to Gail Parker and Gail Holmes.

The boy's log sawing contest saw David Geertsma and Gary Brugmans take top spot, with Gary Geertsma and Sean Bond in second. Girl's first place went to the team of Cindy Barclay and Shelly Patenaude.

Sunday's dog show saw Sherry Stewart's entry take first ribbon for the smallest dog, followed by Candice Killy. The largest dog was owned by Bill Holmes, second place going to Shelly Brannen. The most unusual dog was Jennifer McMahon's entry, second place went to Stacey Jordan. The best groomed dog was entered by Laurie Durant, second going to Tiffany Genier. The best behaved was Tracy Burns entry, with second place owned by Cindy Barclay. Consolation prizes went to all the participants.

For more coverage see page 3



Citizen of the Year

Chesterville's hope for the Olympic Games Rose Marie Hauch was this year's winner of the Chesterville Citizen of the Year Award. Rose, working to make this country's track team for the summer's Olympics in Los Angeles, was presented with the award Friday night at the official opening ceremonies for the Chesterville Winter Carnival. Rose is pictured with her father Matthis and it's hard to tell which one of them is more pleased. Record Photo, Hayes

Casselman Fund
Fundraising ends, $13,850 collected

(Staff) - The Eric Casselman Memorial Fund has officially closed after collecting $13,850 and fund organizers say they have tentatively decided just how that money will be spent.

The Chesterville Rotary Club sponsored fund was established to honor the memory of former Chesterville resident Eric T. Casselman who died July 11, 1983. The money will be used to help purchase a piece of equipment for the Winchester District Memorial Hospital's laboratory expansion project. The hospital was one of many Dundas county organizations that benefitted from Mr. Casselman's participation.

On Monday the chairman of the fund Tim Woods said he and fellow committee member Dr. Charles Adamson had met with hospital administrator Bert Stel and had tentatively agreed to help purchase a $35,000 electrolyte analyzer.

The piece of equipment is used to determine potassium and sodium levels in the body and help doctors determine what type and strength of intravenous solution to use.

Mr. Woods said he was "very grateful for the support of Chesterville residents" during the fund raising campaign.

"It was a case of terrific people showing their regard for a terrific person," he said.

Plant manager moves to Toronto

CHESTERVILLE (Staff) - The plant manager at Chesterville's Nestle factory Tim Woods has been transferred to the company's Toronto head office to work on what is being called "a special project."

Mr. Woods' transfer, effective Feb. 13, is permanent and former factory controller Cliff Reynolds has been named the new plant manager.

"I have been requested to take a special assignment based at the head office in Toronto," Mr. Woods said Tuesday about his new posting. "It is too early to reveal what that is."

Mr. Woods, along with wife Hilde and six-year-old son Terrence, came to Chesterville three years ago and have lived at 238 Main Street North since then. The family intends to remain in Chesterville until son Terrence has finished his school year and will then move to Toronto. Until then Mr. Woods said he will commute between Chesterville and Toronto.

Active in the Chesterville Rotary Club - Mr. Woods was chairman of the Eric Casselman Memorial Fund - he said he has enjoyed his time in the community.

"I appreciate every moment I've had in a place as exceptional as Chesterville is," he said.

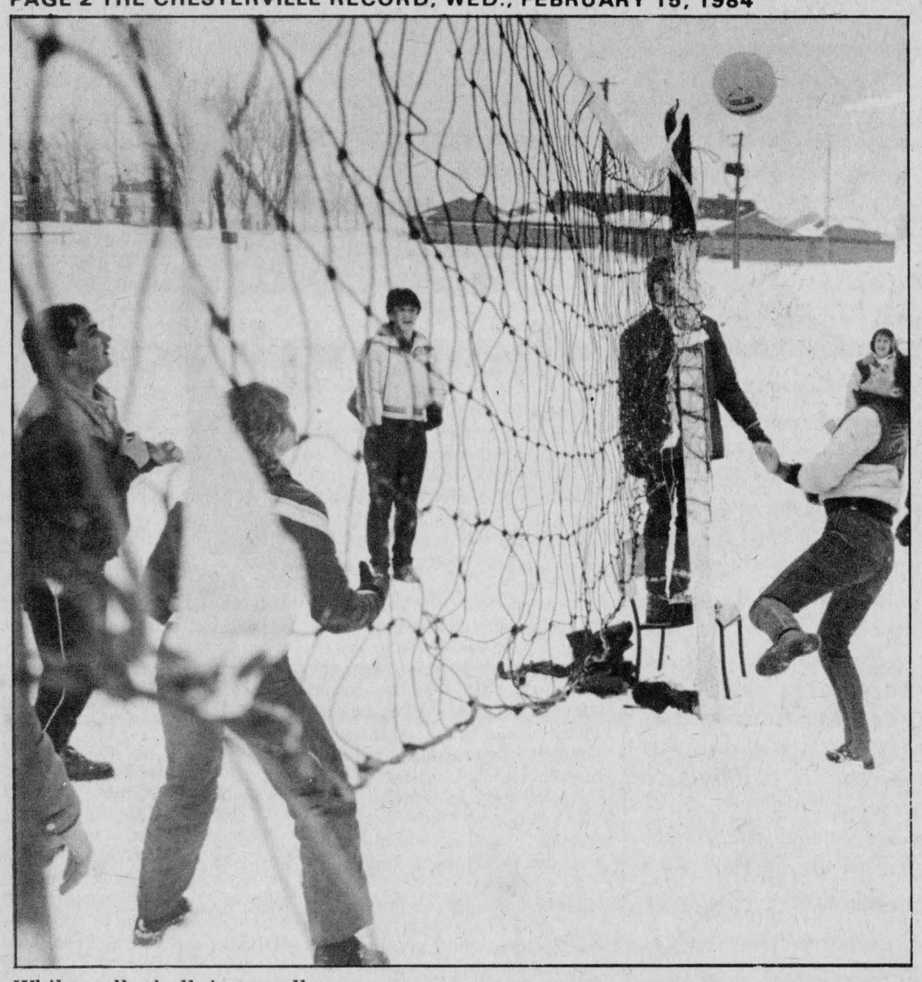

While volleyball is usually a summer sport nobody at Avonmore's Winter Weekend seemed to mind. Outdoor volleyball at the fairgrounds Saturday morning was only one of the many events that helped to make the 1984 edition of the Winter Weekend a success. In the end the south team emerged victorious in volleyball. Record Photo, Hayes



Saturday morning's rain didn't seem to bother these youngsters as they participated in the Avonmore Winter Weekend's Earthball competitions. Rules of the game are rather unclear, but basically it involves using whatever part of your body is handy to push the Earthball into your opponents end. Record Photo, Hayes

Avonmore ignores weatherman to enjoy carnival

AVONMORE (Staff) - For a country that is know world wide as being a vast winter wonderland the recent mild and wet weather the area has experienced has caused concern for some of the region's winter carnival organizers. But not for those involved with the recent Avonmore Winter Weekend.

Despite a steady Saturday morning downpour and cloudy, dull weather for the remainder of this past weekend organizers of the three day event report a good turnout for most events, even those held outside in the rain.

Friday's activities were held indoors at the Avonmore Community Centre. A pot-luck supper was well attended and that was followed by a variety show featuring the MacDonald Family singers and musicians and highlighted by a fashion show featuring seven members of the local Wednesday Night Men Volleyballers.

Saturday's rain didn't deter area athletes as the north, east, south and west teams competed against each other in broomball, outdoor volleyball and a tug of war. Large crowds of participants and spectators turned out to watch the north win the broomball event and the south emerge victorous in the volleyball competition.

While all this was going on the younger set were busy at the fairgrounds taking part in earthball, soccer baseball and later broomball at the rink.

A new event for the Avonmore Winter Weekend was shoosing. Champions were Jamie Robertson, Bonnie and Bobby Joe Robertson, Erica Hollingdrake and Jessica Pelt.

Senior shooshers were Sandy Phillips, Eric Bankhauser and Tracy and Heidi Hollingdrake.

Activity once again moved outside on Sunday with the egg toss at the fairgrounds drawing a large crowd to watch competitors try their skill at a messy sport. Senior winners of the egg toss were Garnet Robertson and Clayton Robertson.

The 2pm snowshoe races saw winners in three categories. Cindy Boszormeny took top prize in the under 11 group, Jessica Pelt won for the 11 to 13 category and Randy Canham emerged victorious in the 14 and over class.

Other winners in Sunday's events were Laurie Phillips and Verna Schwartz who took the two ball foursome golf event.

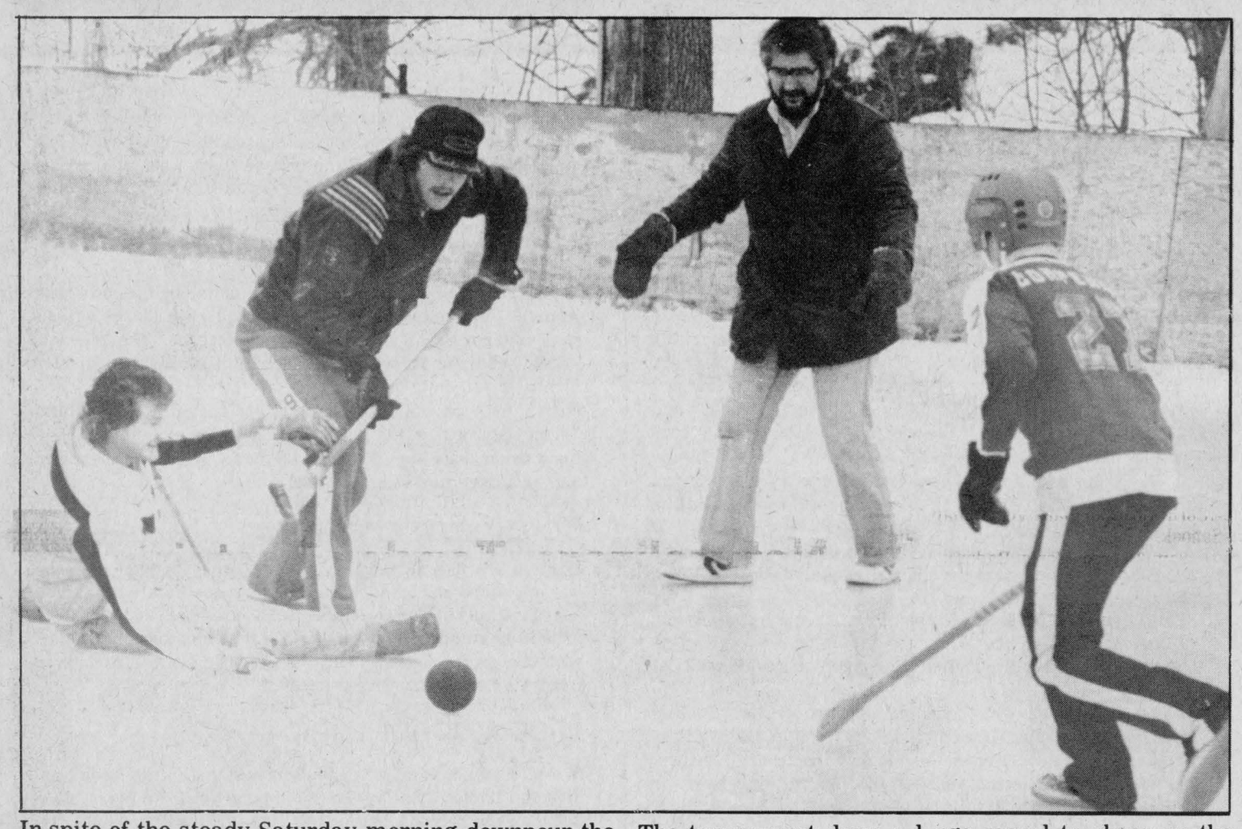

In spite of the steady Saturday morning downpour the Avonmore Winter Weekend's largest crowd draw was the east, west, south and north broomball tournament. The tournament drew a large crowd to cheer on the teams and in the end north took the broomball title. Record Photo, Hayes

Introduce new study

INGLESIDE (Staff) - The February meeting of the Trinity United Church Women in Ingleside opened with president Mrs. James Hesson reading a poem about heart month. A minute of silence was observed in memory of Mrs. Jessie Rose.

The program presented by Unit 2 introduced the new Mission study, based on the book Jesus Means Life by Patricia and Harold Wells. Mrs. Beryl Morrison, Mrs. Connie McLaren and Mrs. Marian Green led the discussion groups to consider such questions as What was your childhood impression of Jesus.

In their book Mr. and Mrs. Wells present their insights into what Jesus means to people in the Third World countries. Each of the leaders read Bible verses to demonstrate ideas about Jesus. The program concluded with a filmstrip describing a new mission of the United Church entitled Ventures in Mission.

Carruthers roads supt.

MAPLE RIDGE (Staff) - It didn't take Winchester Township long to find a new Road Superintendent.

At a Council meeting Tuesday, Arden Carruthers was chosen for the position, according to township clerk Glenn MacGregor. Council had expected to have the position filled by April 1. Mr. MacGregor said that seven applications were received before the deadline at 4pm on Monday.

The position became vacant Feb. 1 after Peter Monast quit citing personal business plans as the reason for his resignation. Mr. Monast held the position for about four months. He replaced Ralph Steinburg who retired last fall after serving as Road Superintendent since 1975.

Mr. Carruthers, who has worked for the township for the past year, will be responsible for the supervision of the work crew, maintenance of roads, equipment, township planning and snow removal.

Universal Life®... the only plan you really need for life.

Universal Life . . . Dominion's revolutionary new concept in Life Insurance. So flexible it meets your immediate need but can easily be adapted for future requirements. Up to three other persons can be insured under one contract and low cost protection can be added for present or future children. Universal Life simply makes good sense. Phone me so I can explain how easily Universal Life can be tailored to your total life insurance needs.



Irvine Rainey
984-2346

Universal Life...all you really need for life

Dominion Life
THE DOMINION LIFE ASSURANCE COMPANY
RR#1 Finch, Ont.

®Universal Life is a Registered Trademark of The Dominion Life Assurance Company

NATURE'S ELEMENTS

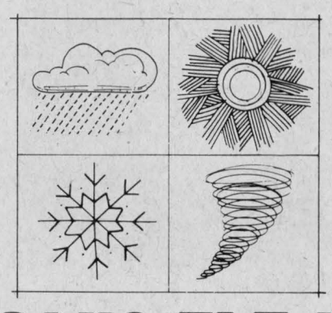

MASON'S ELEMENTS

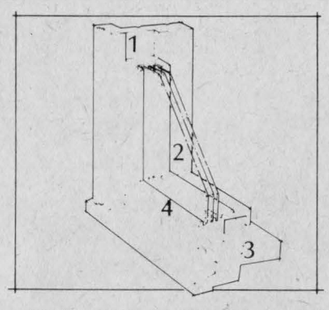

MASON WINS

How Mason Wins

1. Select Pine with moisture repellant and preservative impregnation . . . for longer life.
2. Multilite III insulating glass . . . for big energy savings.
3. Heavy duty weather-stripping . . . for draft- free comfort.
4. Top quality elastic sealant . . . for cushioning and moisture protection.

Mason Windows - Worth looking into.

Available at:

MASON WINDOWS LIMITED

Retail Lumber And Building Supplies

Always A Buy At A Pal Yard



Hwy. 31 South of Winchester, 774-2830

WANTED
USED RIFLES & SHOTGUNS

WE BUY
SELL OR TRADE

L & M GUNS

1 MILE SOUTH
OF ST. ANDREW'S
ON HIGHWAY 138

932-5583



Summer Canada'84
Let's put tomorrow's work force on the job today.

Everyone knows that summer jobs give students a chance to earn money to continue their education. But that's just part of the story. Summer employment is also the best way to get the kind of experience that makes it easier to eventually find a full-time job. Employers who hire students help to develop skills that will benefit them in the future.

The Government of Canada will assist sponsors of Summer Canada Works projects with a contribution towards student wages and job-related overhead costs.

YOU CAN HELP TO CREATE JOBS FOR STUDENTS THROUGH SUMMER CANADA WORKS PROJECTS

Summer Canada Works projects provide productive employment for local students. Projects should employ at least three local students and should produce goods or services to benefit the community. All jobs must be full-time and must last between six and 18 consecutive weeks during the summer.

ARE YOU ELIGIBLE FOR FUNDING?

Community and volunteer groups, professional and technical associations, most local governments and private sector employers are eligible for Summer Canada Works funding.

HOW TO APPLY

If your organization has an idea for a Summer Canada Works project, contact the nearest Canada Employment Centre or Employment Development Branch office of Employment and Immigration Canada for information and application forms. APPLICATION DEADLINE IS FEBRUARY 24, 1984.

Staff at the Canada Employment Centre can also give you more information about other Summer Canada programs and services. These include:

- SUMMER CAREER ACCESS a student wage subsidy program
- CANADA EMPLOYMENT CENTRES FOR STUDENTS a summer job placement service
- RCMP and DEPARTMENT OF NATIONAL DEFENCE student employment programs

Employment and Immigration Canada — John Roberts, Minister
Emploi et Immigration Canada — John Roberts, Ministre

Canada

The ups and downs of young skaters



Most skaters who entered the Chesterville Winter Carnival skate races on the Nation River rink Saturday seemed to get off to a fast start (above) but many skaters, especially the younger ones, had trouble handling the curves (below). It seems Mom knew what she was doing when she insisted junior wear a helmet and wire mesh face mask.
Record Photo, Hayes





The Chesterville and District Skating Club provided part of the entertainment Friday night at the arena as the Chesterville Winter Carnival officially opened. Entertaining the packed house were, front, left to right, Laurie Lannin, Louise Hess, Rosalie Coons, Monique Patenaude and Kristine McRae. Back, left to right, Laura Lee Barkley, Karen Elliott, Sarah Derks, Kerry Lynn Kennedy, Christina Boulanger and Angela Logtens. The club is directed by Kim Williams.
Record Photo, Hayes



Apart from the crowning of the mini king and queen the other big event at the Chesterville arena Friday night was the Boy George look-a-like contest. Boy George (a.k.a. George O'Dowd) is the singer for the British rock group Culture Club -- for those not in the know. For those that think these local competitors went a little overboard, you should see the real thing.



Mike Levasseur, left cranks one out while Greg Ward on bass guitar adds some vocals during the interlude at the Carnival Amateur Night on Thursday. Other members of the Viper band are Jack Chambers, drums; Jim Lefebvre, guitar; and Tim O'Connor, keyboards.
Record Photo, Maskell

JF winter games start Saturday

(Staff) - This coming Saturday the Stormont County Junior Farmers will play host to the annual Provincial Jr. Farmer Winter Games in Cornwall.

The official opening will be held Saturday at 11am at the Cornwall Curling Club.

The Jr. Farmers Association of Ontario is an independent organization for young people between the ages of 15 and 30. Their motto is "Self Help and Community Betterment". One of their slogans is "You don't have to be one to be one", meaning you don't have to be a farmer to be a Junior Farmer.

There are approximately 125 clubs in the 51 counties, broken down in seven zones across the province, with a total membership of about 7,500.

Each of the seven zones will have their competitions to find their best and these winners will travel to Cornwall for the Winter games.

The events taking place and locations are as follows:

8am - Registration, General Vanier Secondary School

9am-5pm - Men's Basketball, General Vanier S.S.

9am-4:30 - Mixed Volleyball - General Vanier S.S.

9am-4pm Ladies' Basketball - Cornwall Collegiate Vocational School

9am-3:45pm Men's Badminton - Cornwall Collegiate V.S.

9am-7pm - Mixed Curling - Cornwall Curling Club

10am - Euchre & Checkers, Trivial Pursuit - General Vanier Secondary School

11am-9pm Men's Curling - Cornwall Curling Club

12pm - Cross Country Skiing - Guindon Park.

'84 SNRCA executive

BERWICK (Staff) - There were very few surprises Thursday evening in Berwick when the South Nation River Conservation Authority (SNRCA) met to elect its officers for 1984.

The annual meeting of the full authority - bringing together representatives of the 30 municipalities contained within SNRCA's 1,512 square mile watershed - returned last year's executive almost intact.

Back for a second one year term is Matilda Township's Lorne Strader and serving once again as vice chairman of the executive committee is Gaston Patenaude, reeve of the Township of Russell.

The only change, if it can be called a change, was the election of Lucien Groulx, representing Plantagenet Village, as an executive committee at large. Mr. Groulx last served on the executive committee in 1982 and was not a member of the executive in 1983.

The election for SNRCA's four advisory chairmen saw Roxborough Township's John McIntyre re-elected to the Water Management Advisory Board, Albert McKeown, representing the Regional Municipality of Ottawa-Carleton, will serve another term as chairman of the Land Use Advisory Board, Williamsburg Township's John Whitteker was returned to chair the Conservation and Recreation Advisory Board and Mountain Township's Ewart Simms is once again chairman of the Information and Education Advisory Board.

The six members at large, who round out the 12 member executive committee, are David Sloan from Edwardsburgh Township, Gerald Holmes from Winchester Township, Robert Graham representing Oxford-on-Rideau Township, Mr. Groulx, Eldon Ray Reid from South Plantagenet Township and Dr. Larry Gray from the Village of Winchester.

BUY 1
GET 1
FREE!

Selected Merchandise Includes:
Naturalizers, Tender Tootsies,
Winter Boots,
Men's Casuals & Dress Styles
Children's Joggers

Many Styles on the floor and on racks for your convenience.

Also - BLOUSES, SWEATERS SWEATSHIRTS

3 Large Tables of JEANS, CORDS, RUGBY PANTS
SOMETHING FOR EVERYONE!

DON'T FORGET TO USE YOUR BIBA BUCKS

BUY ONE ITEM AT REGULAR PRICE — GET THE OTHER ITEM OF EQUAL OR LOWER VALUE FREE!!

Wed. 9-6
Thurs. 9-9
Fri. 9-9
Sat. 9-6

MORRISBURG STORE ONLY

Biba CASSELMAN SHOE STORE

Winchester OPP Blotter

Compiled by
Cpl. R.J. Lyon
Winchester OPP

Possession of Stolen Property

On Saturday, February 4, 1984, Winchester officers were assisting the Ottawa Police Force to investigate a break-in that happened in their area. During this investigation three rifles were located, that had been stolen from Richard Lane, 6 Moria Crescent, Nepean. As a result Ralph Meldrum, 23, of Winchester, has been charged with possession of stolen property and is to appear in Winchester Court on February 24, 1984. Const. John Ralko is investigating.

Break, Enter & Theft

On Tuesday, February 7, 1984, at 3:30am a break and enter was reported at the Lucky Dollar Store, Morewood. Const. Norm Sarault attended and found that entry had been gained by smashing the window out of the front door. The stolen property consisted of cigarettes and lottery tickets. As a result of the excellent co-operation of the residents of Morewood, on Friday, February 10, 1984, Vincent Breyre, 22 and Philip Ronald Sell, 20, both of St. Albert were arrested. They have been charged with break, enter and theft and appeared in Winchester Court on February 10, 1984. They entered a plea of guilty to the charge and were remanded to April 13, 1984, for sentence. A third person, Jill Carolyn Williams, 18, of RR1, Winchester, has also been charged with break, enter and theft. She has been summoned to appear in Winchester Court on February 24th, 1984.

Impaired Driving

On Wednesday, February 8, 1984, at 6:20pm Const. Howard Smith observed a vehicle being operated in an erratic manner on Main St., Winchester. The vehicle turned onto St. Lawrence St., where it was stopped and the driver arrested. Charged with impaired driving and driving over .08 is Ronald J. Simzer, 28, of RR2, Mountain. He is to appear in Winchester Court on March 23, 1984.

On Saturday, February 11, 1984, at 8:05pm Const. Howard Smith observed a vehicle being operated erratically on Victoria St., Chesterville. The vehicle was stopped and the driver arrested. Charged with impaired driving and driving over .08 is Donald Curran, 65 of College St., Chesterville. He is to appear in Winchester Court on March 23, 1984.

Court - Feb. 10, 1984

Gary Dean Locke, 20, of RR1, Morrisburg, appeared on a charge of trafficking in narcotics. This charge was laid when Locke sold drugs to an undercover OPP officer on June 3, 1983, in Williamsburg. He was fined $1,000 or three months in jail and a one year suspended sentence with probation.

Donald William Baker, 35, of Main St., Winchester, appeared on a charge of assault, causing bodily harm. This charge was laid as a result of an incident at the 31 Inn Motel, Winchester on November 9th, 1983. Tom Nezis of the 31 Inn Motel, suffered a broken leg. The charge against Baker was withdrawn by the Crown.

William MacLeod, 34, of RR3, Chesterville, appeared on a charge of operating a vehicle with no insurance on December 10, 1983, in Chesterville. MacLeod entered a plea of guilty and was fined $300 or 10 days in jail.

Accidents

On Thursday, February 9, 1984, at 4:25pm Dalton Barkley, 40, of Elma, was driving a 1976 GMC school bus north on the Maple Ridge Road approaching the Boyne Road. Beatrice Wallace, 32, of Fred St., Winchester, was driving a 1980 Dodge school bus west on the Boyne Road. Barkley failed to stop and struck the left side of the Wallace vehicle. There were no injuries. There was one passenger, Tammy Woods, 9, on the Barkley vehicle and no passengers on the Wallace vehicle. There was approximately $2,500 damage. Barkley has been charged with failing to yield to traffic. Const. Bill Holmes is investigating.

On Saturday, February 11, 1984, at 10am Helen Graham, 56, of Maple Avenue, Ingleside, was driving her 1980 GMC van, north on Highway 31, just north of Winchester. She lost control on the ice covered road and entered the west ditch, striking a hydro pole. Graham was slightly injured. Damage to the van and hydro pole was approximately $4,000. Const. Gary Imbeau is investigating.

On Saturday, February 11, 1984, at 10am R. Doris Lariviere, 27, of Clarence St., Winchester, was driving her 1980 Oldsmobile, east on Highway 43 west of Winchester. She lost control on the ice covered road, entered the south ditch and rolled over. There were no injuries. The vehicle suffered approximately $1,000 damage. Const. Gary Imbeau is investigating.

GIVE... so more will live
HEART FUND

Fawcett's February Consignment Sale



will be held at
FAWCETT'S SALE ARENA
WINCHESTER, ONTARIO

Friday, Feb. 17
12:00 noon

50 Head Selling: Some good young cows, fresh or springing. Some with good pedigrees.

5 fancy heifers from one consignor, springing, exceptionally well-grown with good pedigrees and high production on their dams.

2 service-age bulls, one from an Excellent dam, one from a Very Good dam, both with high production.

ALL FREE LISTED.
Consignments now being accepted.

FAWCETT BROTHERS
Allison 774-3610 — Sale Managers Winchester — Ralph 774-5710

Regular Store Hours:
Mon. - Thurs., 9-5:30; Fri., 9-9
Sat., 9-5:30

Julia's LADIES WEAR



You're invited to a Spring Preview
Thursday, February 16
7pm to 10pm
Join us for coffee and donuts.

10% Off — Coupon
(One coupon per item.)
all new spring dresses, blouses, and suit co-ordinates at **Julia's**, Thurs., Feb. 16, 7pm to 10pm only!

Julia's ladies wear
Sizes 5 to 24
Half Sizes 14½ to 24½
Oversizes 38 to 44
MAIN ST., WINCHESTER
TEL.: 774-3668

5610
MID-SIZED MUSCLE!



Meet the new 62-hp* Ford 5610!
Here's a new Ford tractor built to take on the tough chores... in the field, or the feedlot. Check out these features, then come in and see for yourself!

Special value package
All-purpose tractor

DIESEL ENGINE
62 PTO horsepower at 2100 rpm, 256 cu. in. displacement, 4 cylinders, horizontal or vertical exhaust, dry dual element air cleaner (P4), full flow oil filter, 21-gallon fuel tank, single fuel filter, cooling system with thermostat and antifreeze, thermostart (V2), 5" starter.
INSTRUMENTS
Tachometer - hour meter, fuel gauge, instrument illumination, engine oil pressure warning light, alternator warning light, coolant temperature gauge, air cleaner restriction indicator.
DIFFERENTIAL LOCK (A2)
8-SPEED TRANSMISSION
HYDRAULIC SYSTEM
Live hydraulics with position control, double-acting top link draft control, automatic flow control, auxiliary service control valve (W1), category II 3-point linkage with flexible link ends, provisions for Category I linkage, high capacity hydraulic pump, 9.7 GPM rating (C6), single spool closed centre remote control valve with couplers (KA).
FLAT TOP FENDERS (D7)
LIGHTING
Two dual beam headlights - fender mounted, L.H. rear work light, one tail light, two flashing safety lights - fender mounted.
POWER ASSIST STEERING (F1)
ROPS/SEAT (GE)
Roll bar, super comfort seat, seat belt.
FRONT AXLE
Telescopic adjustable 52" - 80", ground clearance 18.4"
WARRANTY
Ford Motor Company's standard warranty applies.
REAR WHEELS
Manual adjustable - 64" to 80", without roll bar/cab - 60" to 80" (with standard tires)
SWINGING DRAWBAR (M2)
ELECTRICAL
Battery, 12 volt - 128 amp., safety start switch, key ignition, alternator - 32 amp (N1), transistorized voltage regulator
FOOT THROTTLE (X1)
SLOW MOVING VEHICLE EMBLEM (Y8)
INDEPENDENT PTO
540 rpm with PTO guard.
BRAKES
Wet disc - foot operated, parking brake latch
TOOL BOX
FUEL FILL STEP
TIRES
Front: 7.50 x 16, F2, 6 ply (T13), Rear: 16.9 x 30, R1, 6 ply (T95)

All Cash Price
$15,786.00
Limited to factory orders only.
Offer ends Feb. 29, 1984

You are our greatest asset!
Derks EQUIPMENT LTD.
Ford Tractors Equipment
Chesterville 448-2462



February is the month to make a Sweetheart of a Deal!

Most of our Used Vehicles carry a 1-year, 20,000km Warranty!

We now have in stock an Excellent selection of Used Cars & Trucks!

1983 OLDSMOBILE TORANDO
Brown, fully equipped including power sun roof
Stock #P59, Reg. $24,955.
NOW $19,900.

1982 OLDSMOBILE 98
Hardtop, silver, fully equipped, only 23,000km
Stock #P78, Reg. $16,500
NOW $15,990.

1982 CAMERO
P.B., V-6 Automatic, P.S., T-roof
Sport Wheels, 10,610 km
Stock #2577A, Reg. $11,400.
NOW $10,800.

1982DODGE ARIES
2-Door, 4-Cyl., Automatic, AM-FM radio
Stock #2562B, Reg. $5,400.
NOW $4,900.

1982 PONTIAC GRAND PRIX
V-8, P.S., P.B., Power Windows
Bucket Seats, Style Wheels, Air Cond.
Stereo, Stock #2515A, Was $8,995.
NOW $8,590.

1980 GMC SIERRA PICKUP
Stock #2529A, Was $5,400.
NOW $4,695.

1983 BUICK RE[illegible]L
V-6, 2-Tone Paint
Well Equipped
Stock #2556A
Was $11,700.
NOW $10,900.

1979 FORD LTD
V-8, 4-Door, P.S., P.B.
Vinyl Roof, Low Mileage
Stock #2685A, Was $3,900.
NOW $3,595.

1976 TOYOTA PICKUP
As Is, Stock #2656A
$995.

764-2846 Casselman

Our Sales Staff will assist you in making the right choice!

LAPLANTE
CHEVROLET-OLDSMOBILE-CASSELMAN
JACQUES LAPLANTE CHEVROLET OLDSMOBILE LTÉE
140, RUE ST-ALBERT
CASSELMAN, ONTARIO K0A 1M0
(613) 764-2846

Berwick gears for action-packed weekend

BERWICK (Staff) - Berwick is the place to be this weekend as that community celebrates the frigid season with the 1984 version of the Berwick Winter Carnival.

The Carnival runs from Thursday to Sunday with the crowning of the Berwick Carnival Queen kicking things off Thursday evening in the Berwick Community Hall.

Five young ladies from the Berwick area - Crista Manley, Michelle Tait, Kim Casselman, Darlene Jackson and Lana Shaver - are competing this year for the coveted crown.

In addition to the selection of a new queen, those attending the 8pm ceremony will be treated to an amateur talent show and coffee and doughnuts will be available.

Carnival events on Fri., Feb. 17 consist of a Teen Dance from 8:30pm to midnight at the Community Hall. Music will be provided by Mojo's Disco and admission is $2 per person.

The carnival swings into high gear Saturday with a snowmobile rally, bake sale, pet show, baby show and much more.

Registration for the Poker Hand Snowmobile Rally will take place between 9:30am and noon at the Community Hall. Participants will be competing for trophies and prizes and there will be a lunch provided. For more information contact Nick Beehler at 984-2877.

The Junior Girls Broomball team is sponsoring a bake sale which will get underway at the Community Hall starting at 10am. At 10:30am the carnival will see its first ever baby contest. Each baby, three years old or less, will receive a special gift compliments of the Berwick Winter Carnival committee.

The best dressed, most unusual and funniest pet will hold centre stage at 11:30am as the carnival's pet show gets underway. There will be certificates and ribbons given out to the winners in each category. At the same location, the Community Hall, a euchre will kick off at 1:30pm. Admission is $1 and there will be prizes handed out and coffee and doughnuts will be available.

While euchre will hold the interest of those indoors, others might want to take in a tour of a maple syrup operation. A trip to Sanders Maple Products will demonstrate just how the products get from trees to your table. Anyone interested in going should be at the Community Hall by 1:30pm.

Saturday closes with a Sadie Hawkins dance at the Community Hall from 9pm to 1am. Tickets are on sale for $5 each and must be purchased in advance at Forsyth's Service Station and Confectionery in Berwick. Music will be provided by The Originals and 1950s costumes are optional.

The final day of the carnival begins with the Berwick Buggy Bumper Bungle beginning at 2pm. Vehicles entered in the competition must have four wheels, no push bars and teams must consist of four pushers and one rider. There will be prizes awarded to the funniest, fastest and best dressed invention.

For those interested in the more traditional carnival activities the log sawing competition begins at 3pm. The event will see both men and women competing, using either chain saws or cross cutting saws.

After sawing through logs and pushing buggy bumpers around all day, everyone will be in the mood for the Pot Luck Supper at the Community Hall from 4 to 7pm. Admission will be $4 for adults, $2 for children with preschoolers admitted free.

The carnival will end at 8pm with a final euchre held at the Community Hall. Once again admission will be $1 and 10 eight minute games will be offered.

While you're enjoying the carnival festivities don't forget to purchase a button and sweatshirt.

Sweatshirts are now on display at Forsyth's Service Station and Confectionery and are on sale for $15 (adults) and $10 (children).

An official Berwick Winter Carnival button will only cost you $1 and it automatically qualifies you to win either a glider rocker, a tied quilt or a child's wooden rocking horse.

SNRCA budget news

Spending slashed by almost $1 million

BERWICK (Staff) - The South Nation River Conservation Authority's (SNRCA) annual meeting Thursday in Berwick gave its approval to the $1.4 million 1984 budget.

The meeting - held once a year at this time to approve the proposed budget and elect a new slate of officers - gave its approval to the $1,430,077 budget, an amount substantially less than the $2,736,039 contained in the 1983 budget.

Financing for the current year's budget will come from the province ($1,031,117), municipal levies collected from the 30 municipalities within SNRCA's watershed ($282,770) and SNRCA's own unapplied capital receipts ($116,190).

Although SNRCA's 1983 budget stood at slightly more than $2.7 million, only $2,249,760 was spent, thus leaving a funding surplus.

Most of the difference between last year's budget and this year's can be found in a section of the budget for Water and Related Land Management.

This section involves funding various capital works projects and preliminary engineering and engineering studies on future projects. Last year the budget showed some $1.8 million just to fund the Chesterville channelization project. Now that that project is all but completed this year's budget only shows $310,000 for the Chesterville Channelization.

The major capital works project SNRCA will undertake this year is the Crysler flood control dyke and $300,000 has been budgeted for that program, designed to ease the chronic spring flooding problem in that community.

The major engineering study to be done in 1984 is the proposal to do some sort of channelization work in Augusta Township. The price tag for that study - expected to be the last step before actual digging takes place - is $50,000.

A portion of SNRCA's total budget comes from levies it collects from each of the 30 municipalities contained within the 1,512 square mile watershed. This year's levy stands at $282,770, an increase of $12,770 from the 1983 levy of $270,000.

As it has done for the past few years SNRCA used funds from its unapplied capital receipts to lower the gross municipal levy from $398,960 - the difference between what SNRCA has budgeted and what the province has agreed to fund - to the net $282,770, thus saving member municipalities a substantial amount of money.

A new entry in the 1984 budget - and one that contributed to the increase in municipal levies - was the setting up of a $18,230 reserve fund for employee accumulated sick leave and a $6,000 reserve fund for vehicle and work equipment replacement. Both these items are funded entirely from municipal levies.

Member municipalities will pay $280,000

BERWICK (Staff) - When the South Nation River Conservation Authority (SNRCA) approved its 1984 budget at an annual meeting Thursday evening in Berwick it also approved the collection of more than $280,000 in levies from the 30 member municipalities that make up the SNRCA watershed.

While the majority of SNRCA's $1,430,077 1984 budget comes from the provincial government, the municipalities within the watershed will contribute $282,770. This year, as had been done in previous years, the authority moved to reduce the pain in the municipal pocketbooks by substantially reducing the municipal net levy.

The authority took roughly $116,000 from its unapplied capital receipts and used it to reduce the 1984 gross levy from $398,960 to the net levy of 282,770, thereby saving every municipality a substantial amount of money.

Locally all municipalities saw their levies increase, with the Township of Osnabruck experiencing the smallest increase and the largest going to Winchester Township.

The Village of Chesterville saw its 1984 levy increase by $342.81 to $5,414.76. The gross levy for 1984, the amount that would have been paid had the authority not reduced the municipal levy, stands at $7,639.68.

The Village of Finch will pay $878.57, an increase of $50.75 from its 1983 levy of $827.82. Its gross levy was $1,239.57.

Finch Township saw the second highest levy increase of all area municipalities at $378.86. Its 1983 levy stood at $5,977.53 and its 1984 gross levy was $8,968.22.

Osnabruck Township residents will be pleased to know that their municipality saw the smallest area increase at $47.89. Its 1983 levy was $1,789.83 and this year's levy inched up to $1,837.72. The gross levy was pegged at $2,592.84.

Roxborough Township has been levied $4,967.15, an increase of $76.64 from the 1983 levy of $4,890.51. The township's gross levy stands at $7,008.13.

Williamsburg Township's 1984 SNRCA levy increased by $112.83 from 1983's $3,957.93 to this year's $4,070.76. Gross levy stood at $5,743.43.

Finally, the municipality of Winchester Township saw the area's largest jump with its levy increasing by $432.53 to $9,972.17 from last year's $9,539.64. Its gross levy was $14,069.73.

BUILDING SERVICE
HOMES & ADDITIONS



RENOVATIONS
CABINETS • DECKS
MASONARY
WALLACE CARRUTHERS
448-2707
CHESTERVILLE

WE'RE THE NOBODY THAT UNDERSELLS EVERYBODY
HOUSE OF LIGHTING
16 JOHNSON CRESC.
3 STREETS NORTH OF SHOPPING PLAZA
534-2912 LONG SAULT ONT.
OVER 3,000 FIXTURES ON DISPLAY

THANKS
The members of the Dunbar Snowmobile Club would like to thank the merchants of Chesterville and surrounding area for all the prizes and donations that were received for our rally, Sat. Feb. 11, 1984. If it wasn't for people like you our rally wouldn't have been such a great success.
THANKS AGAIN!
DUNBAR SNOWMOBILE CLUB

No Fee RRSP
11 1/4%
3 and 5 year

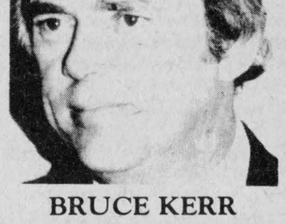

Transfer your existing savings plans
Buy your RRSP in the comfort of your home.
BRUCE KERR
GUARANTEED INVESTMENT CERTIFICATES ISSUED BY TRUST COMPANIES
11¼% 5 years | 11¼% 3 years | 9¼% 2 years | 9¾% 1 year
Independent insurance and investment broker
Bruce Kerr
774-2832 774-2456
BICCUM McINTOSH Main Street Winchester

MONDAYS
CUSTOM SLAUGHTERING
CUT, WRAPPED & QUICK FROZEN
.15 lb.
• TRUCKING SERVICE AVAILABLE
• CUSTOM SMOKING
EARL'S MEATS
(SINCE 1962) LIMITED
PHONE: 448-2324 Chesterville, Ont.

LINDSAY & McCAFFREY
GENERAL MERCHANTS
Main St. Manotick 692-3368



PHOTO BY WILLIAMS PHOTOGRAPHY

"MAKE MINE TUFMAC"
AT LINDSAY & McCAFFREY THERE IS ONE WORKBOOT THAT CUSTOMERS CHOSE MORE OFTEN THAN ANY OTHER.
THEY CHOSE TUFMAC
IT COULD BE THAT TUFMAC IS SELECTED BECAUSE OF ITS RUGGED CONSTRUCTION...PERHAPS FOR THE COMFORT AND THE EXTRA LONG WEARING SOLE.
WHATEVER THE REASON, WE WOULD LIKE TO GIVE YOU AN OPPORTUNITY TO CHOSE TUFMAC FOR YOURSELF AND SAVE.
LIMITED TIME OFFER (UNTIL FEB. 28)
STORE HOURS 8AM-6PM MON.-SAT.
INSULATED CSA (SOFT TOE ALSO AVAILABLE) 54.95 REG. 72.95 VISA

NOW! Enjoy the comfort and economy of add-on Electric Heating...



...with these special low downpayment plans to suit your pocketbook!

ONLY $50.00 DOWN – ADDS AN ELECTRIC PLENUM HEATER!



Gives you comfort and warmth, as well as reducing your fuel use.
PLUS — up to 24 months to pay...on your hydro bill.
The Plenum Advantage:
★ Cuts your oil use by 75% . . . or more
★ Installs in hours
★ Fits right on your present oil furnace

ONLY $250.00 DOWN – ADDS AN ELECTRIC HEAT PUMP!



For perfect winter warmth with the bonus of summer air conditioning.
PLUS — up to 48 months to pay...on your hydro bill.
★ Gives you economical winter heating
★ Adds to your existing furnace
★ Cools in summer too!
But Hurry! Offer expires April 27th, 1984.

Available to customers of Ontario Hydro and many municipal electrical utilities. Call for details today.

THE RECORD

CLASSIFIED ADVERTISING

Classified Advertising call: 448-2321

For Sale

FOR SALE — 1978 Volare 318 automatic on floor, P.B., P.S., new paint, new exhaust, certified $2,395. Call 448-3130 8am-5pm. Rolly's Auto Centre. 25

FOR SALE — 1977 Ford Granada, 4 dr., 6 cyl., automatic, P.B., P.S., new paint, tires. 57,000 miles. New vinyl roof. Certified $1,995. Call 448-3130 8am-5pm. Rolly's Auto Centre. 25

FOR SALE — 1977 Pontiac Ventura, 2 dr., radio V6 engine, automatic P.B., P.S., new paint. Certified $1,795. Call 448-3130 8am-5pm. Rolly's Auto Centre. 25

FOR SALE — 1979 Bobcat, 4 cyl., 4 speed, 67,000 km, P.B., radio. Certified $1,995. Call 448-3130 8am-5pm. Rolly's Auto Centre. 25

FOR SALE — 1977 Dodge van, automatic P.B., P.S. New paint. $1895. Call 448-3130 8am-5pm Rolly's Auto Centre. 25

FOR SALE — McCulloch chain saws $115. Bushhog machinery. Funks Seed Corn. Call Earl Eamer, Avonmore. 28

FOR SALE — Admiral range, white 30". Like new. To exchange for livestock or tractor chain. Phone a448-3752. 26-2

FOR SALE — Baled hay at $1.10 per bale. 1973 Dodge ½-ton 4x4. Young sows. Ground cob corn, oats and barley mixed $7.50 cwt. Tel. 346-2138. 26

FOR SALE — Funks C.4036 corn 80,000 seed. Funks C.5048, 80,000 seed $38.50 per unit, pipeline filters 2" x 24", $14.00 per 100. Manure buckets. 346-5576. 27

FOR SALE — Used steel pipe and plate. I.R. Bell & Son, 3000 Copeland St., Cornwall, 933-1119. 31tf

FOR SALE — Like new 4 radial (10R15LT) tires and aluminum wheels for GMC 4-wheel drive. Phone 984-2436. stf

NOW AVAILABLE — Balloons and flowers for all special occasions: Happy Birthday, Happy Anniversary, It's a Boy, It's a Girl, etc. Delivery available. Durant's Flowers, 448-2354. 24tf

FOR SALE — Cedar fence posts, large selection. Picked up or delivered. Morrisburg. 543-2666. 30tf

FOR SALE — UNIVERSAL — 2" S.S. pipeline for 46 cows with 5 milking units, solid state pulsation, 3 horsepower dairy cool pump, completely auto. wash. Peter Babcock Ltd. 984-2991. 21tf

FOR SALE — Charolais Bull, Purebred, Western Import, 3½ years, lightly used, good tempered, easy calfer. 774-6352 evenings. 26

FOR SALE — Well aged C1 Steer Beef. Sides $1.55 lb.; Hinds - $1.69 lb.; Fronts - $1.37 lb. Cut, wrapped and ready for the freezer. Country Meat Market, Dunbar. 448-2123. 15tf

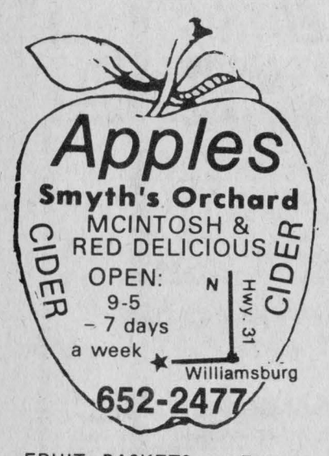

FRUIT BASKETS — For all occasions. Delivery available. Durant's Flowers. 448-2354. 24tf

FOR SALE — SURGE — 2" S.S. Pipeline for 75 to 80 cows, 2 sinks, fully auto. wash. Peter Babcock Ltd. 984-2991. 21tf

FOR SALE — Water softeners, Myers pump, iron or sulphur filters, chlorinators, plumbing supplies. Garry Murphy, Sales and Service, Brinston. 652-4802. 21tf

FOR SALE — Surge pipeline milking systems, parlors, feeding systems, water treatment equipment, stand-by power supply, new and used vacuum pumps, bulk tanks, milker pails and buckets. Peter Babcock Ltd., Surge Dairy Farm Equipment, 984-2991. 51tf

FOR SALE — GUNS — Larry's, 560 Main St., West, Winchester. Trade, sell or buy (Collections). Winchester's, Remington, Bronwing, Sako and handguns. Colt 38 Specials on sale $235.00. Mastercard and Visa. 774-2377. 27-4

For Sale

FOR SALE — Immediate possession. 90 Albert St., Chesterville. 2 storey house - 3 bedroom, large dining room, living room and kitchen. Attached garage. Asking $31,500.00. Low down payment 10 per cent per annum. Payments $275.00 monthly. Open mortgage. Phone 448-3335 or 534-2031. 24tf

FOR SALE — Purebred Newfoundland puppies, 2 males, 2 females, with registration papers. Excellent temperament. Available for homes after Feb. 7. Call Brian Hill 448-3232. 25

FOR SALE — Sides of Pork, $.99 lb. Country Meat Market, Dunbar 448-2123. 15tf

FOR SALE — 4 large DeLaval milking units and wash rack. Peter Babcock Ltd. 984-2991. 21tf

FIREWOOD — Dry Slab Wood. $9.50 per full cord. 543-2666. Prost Cedar Products Ltd. 21tf

FOR SALE — DeLaval pipeline milkers, new and used bulk tanks, vaccum pumps, pail milkers and other dairy equipment. Garry Murphy, Brinston, 652-4802. Evenings, 652-2319. 25tf

FOR SALE — SURGE — 2" S.S. Pipeline for 38 cows with 75+ vacuum pump, 2 sinks, fully auto. wash. Peter Babcock Ltd. 984-2991. 21tf

B&E TOYS
KING STREET
VIDEO MOVIE
VCR RENTALS
VHS
AND BETA
448-2083
CHESTERVILLE

FOR SALE — Cross Country skis 195cm., 205cm with bindings. Ladies boots 8-8½. Down hill men's boots size 8, 9 and 10-10½. Also down hill skis 160's Salom 222 bindings with brakes. Hockey Also down hill skis 160's Slalom 448-2036. 25-1

FOR SALE — 20 gestation stalls; young boars; calf puller; cow clipper; dehorner. Phone 984-2731. 26

FOR SALE — 4 bred sows, 1 boar. Best offer. Phone 443-5840. 25-2

FOR SALE — Furnace, oil forced air 92.000 B.T.U., 6-years-old, 250 gal. oil tank, $375.00. Cascade 40 electric water heater, $100. Call Ingleside 537-2654. 27

FOR SALE — Bonair trailers. 10th Anniversary Giant Retail give-away sale. Values as high as $975. If you buy a tent or travel trailer during Feb. or March. Inside showroom - truck caps. Ingleside Trailer Sales Ltd. Hwy. 2 West Ingleside. Tel. 537-2102. 25

FOR SALE — 1975 Cordoba - low milage - very good condition $1500. Phone 448-3144. 25

FOR SALE — Old Chinese rug $275. Pair matching antique wooden beds $110. Call 346-5483.25

FOR SALE — A two story frame house, barn and machine shed with 2.5 acres of land in Finch area. Asking $34,900. For more information phone 933-5055. 26

FOR SALE — International 1150, 1976 Grinder Mixer, King Hammille 448-2732. Ask for Joe. 26

FOR SALE — Swivel chrome set, chocolate brown, re-upholstered. Phone 448-3302. 25

FOR SALE — 1956 Ford Ferguson farm tractor, good condition. Phone daytime 987-2877 after 5pm 987-2178. 28-4

FOR SALE — Hay, grain, stove wood, tractor chains, a pair of used snow tires 78x15. Call 346-2382. 26

Notices

GETTING MARRIED? — Have your personal wedding story captured by an experienced photographer. We also take family, anniversary and personal photographs. Book early by calling Wayne LaPrade, Chesterville, 448-2321 days or 448-2852 evenings. 20tfs

BOARDING — All breed dogs and cats. Breeders of Labrador Retrievers, black, chocolate and yellow puppies. 1-987-5479, Ro-Shan Kennels Reg'd. 29tf

SEAWAY VALLEY CHRISTIAN COUNSELLING SERVICE AND THERAPY — For inquiries phone 543-2602 (weekdays) or write Box 1063, Morrisburg, Ont., K0C 1X0. 8tf

Notices

CLEAN WITH STEAM — Carpet, rug and-or furniture. **FRANCIS BECKSTEAD,** 448-2854. 34tf

NOTICE — For all your cake supplies drop in and order your specially made cake... Birthday, Wedding, Anniversary. Hours - Mon.-Fri., 8:30-4; Saturday by appointment only. Country Cake Boutique, located in Countryman Electric Building, Hwy. 43, East Chesterville, 448-2474. tf

WEDDING INVITATIONS, ANNOUNCEMENTS & ACCESSORIES — 3 distinctive lines. Custom Printing. Eastern Ontario Graphics Ltd., Hwy. 43, By-Pass Chesterville. 19tf

NOTICE — Once a week for all your travel needs, call Dianna or Dee or World Wide Travel Bureau, Cornwall 933-8720. 33tf

NOTICE
TO EXPECTANT MOTHERS
Visit Audrey's
1490 Bank Street, Ottawa
(South of Billings Bridge)
For Maternity dresses and sportwear and ladies' fashions. Fantastic values. Half price winter clearance!
Phone 733-0689
51tf

SULLIVAN BROS. CONSTRUCTION — Building movers, houses, cottages, basement construction, Hy-Hoe excavator for ditches, basements, farmers work, fence lines, dozers, trucks, loaders, air compressor, fill, top soil, muck. Class A weeping bed installation. In Business Since 1950. 448-2332, Chesterville. 28tf

NOTICE — For all your Rawleigh products call Shirley at 443-3730, Casselman, Ont. Door-to-door service available. We also do Rawleigh tasting parties. 25

NOTICE — Ski holidays, Big White, Kelowna, B.C. Five nights from $95 per person quad., pool, hot-tubs, kitchens, fireplaces, dining. Ski from your door. Smmit Leisure - (604) 736-0411. 25

Wanted

WANTED — For export, registered Holstein heifers; 10-15 mts. of age, from Free listed or negative status herds. C. Mac Thompson, 448-2585. 25

HELP WANTED — Performance Printing, Smiths Falls, Ontario requires experienced person for Camera and Stripping Department. Must have experience stripping high quality commercial work for sheet fed presses. Good compensation plan including paid Dental, Insurance and Profit Sharing. Good hunting, fishing and outdoor recreation. Contact Plant Manager at (613) 283-3182. Mail replies to Performance Printing, Box 158, Smiths Falls, Ontario. K7A 4T1. Attention Ken Watts. 25

WANTED — All parts for four cylinder Hudson 1909 to 1912. Or complete car. Call collect (705) 563-2294. Ask for Rod or Doug. 25

WANTED — Straight commission agents to sell a completely Canadian calendar line, advertising specialties, pens, greeting cards and top quality printing line. Experience not necessary but desirable. Earn as you learn. A creative mind a definite asset. Top commission paid weekly. Full or part-time openings available. Protected territories. Phone B.A. Gowe (416) 823-1894 or write: Commonwealth Advertising Co. Ltd. 2157 Royal Windsor Dr., Mississauga, Ont. L5J 1K5. 25

HELP WANTED — Permanent part-time residential counsellors required for the Dundas County Association for the Mentally Retarded. Must have experience in administering medication and working with the mentally handicapped. Send resume to: Susan Saucier, Residential Director, Dundas Association for the Mentally Retarded, P.O. Box 678, Morrisburg, Ont. K0C 1X0.



Riverside Carpentry Inc.
— Farm Buildings
— Additions
— Renovations
— Roofing
WE AIM TO PLEASE!
HUBERT CASSELMAN
984-2553

Wanted

WANTED TO BUY — Beef Hides. Earl's Meat Ltd., Chesterville. 448-2324. 16tf

ARTICLES WANTED — Top prices paid for scrap metal. Brass, copper, lead, batteries and radiators. I.R. Bell & Son, 3000 Copeland St., Cornwall. 18tf

WANTED — Cash paid for crocks, guns, oil lamps, washboards, old dishes, furniture and household contents 448-3525. 27

WANTED — To buy antiques and household furniture. We buy complete and partial households. 543-2523 or 543-2226. 23tf

WANTED — To Buy BEEF HIDES. Higher prices paid. Call Ed Hartle, 346-5961. 25tf

HELP WANTED — Earn extra money. Sell Rawleigh products. With a new exciting sales plan. Call collect after 6pm. 519-627-1337. 28-4

For Rent

FOR RENT — 1 bedroom bachelor apartment available Feb. 1. Also 2 bedroom apartment. Phone 448-2488. 25tf

FOR RENT — Store space, approx. 900 sq. ft., King St., Chesterville. For information, call Louis Restaurant, 448-2051 and ask for Louis. tf

FOR RENT — Wedding and anniversary cakes. Phone Country Cake Boutique, 448-2065. 12tf

FOR RENT — 2 bedroom bungalow in the Village of Crysler. For further information call Perth 613-267-5312. 23tf

FOR RENT — Modern office space or small store. Phone 448-2755. 25-2

Auction Sales

AUCTION SALE
SAT. FEB. 18, 1984
11am
McHaffie Auction Hall, Morrisburg
Assorted carpentry tools and electrical saws. Effects of the Late Mr. Wilfred Coligan.
Tap and die set, 2 table saws with motors, jointer, grinders, levels, skill saw, jig saw, lathe, drills, sanders, hand saws, chisels, etc. Wooden bed, spooled bed, wash stands, rockers, chairs, library table, dressers, corner chair, sewing machine, pressback rocker, small tables, wooden high chair, pictures, frames, chrome table and 4 chairs, chesterfield and chair, hide-a-bed, 5 piece wicker table and chairs, wicker chairs, small tables, automatic washer, quantity of old army buttons and misc. buttons, war books, dishes, ornaments, glass wear, many items too numerous to mention.
AUCTIONEER
Sheila McHaffie
543-2523
Mastercard and Visa accepted.

Tender

CONSEIL D'EDUCATION DES COMTÉS DE Stormont, Dundas & Glengarry COUNTY BOARD OF EDUCATION

TENDER
CARETAKING SUPPLIES
Bids will be received on the above material by Mr. Louis Legault, Mgr. of Purchasing & Stores, until 2:00 p.m. Thursday, March 1, 1984.
Persons interested in bedding on this material are requested to obtain tender forms from the Purchasing Department, The Stormont, Dundas & Glengarry County Board of Education, 902 Second St., W., Cornwall, Ontario, K6H 5S6, referring to tender 3-84.
Louis Legault
Mgr. of Purchasing & Stores
Sarsfield O'Connor **T.R. Leger,**
Chairman. **Director.**
25-1

Births

BIRTH ANNOUNCEMENT
HRYCAK — John and Cindy proudly announce the birth of their second son Jacob John. Jacob was born on January 31, 1984, 9 lbs. ½ oz. Many thanks to Dr. Rosenquist and the obstetrics staff at Winchester District Memorial Hospital. Proud grandparents are Walter and Shirley Martin of Simcoe, Ont., and Tekla Hrycak of Montreal, Quebec. 25

Wanted

CONSEIL D'EDUCATION DES COMTÉS DE Stormont, Dundas & Glengarry COUNTY BOARD OF EDUCATION

requires
TEACHER OF LITERACY—NUMERACY for Mentally Handicapped Adults at Arc Industries on 6th Street for the ALTERNATIVE SCHOOL for the period effective FEBRUARY 20, 1984 to JUNE 30, 1984 incl.
Qualifications: Elementary of Secondary qualifications. The TMR option in Special Education is an asset.
Written applications will be received until February 17, 1984 by:
Mr. William J. Dickie, Principal
The Alternative School
404 Easton Avenue
Cornwall, Ontario.
K6H 1X2
Sarsfield O'Connor **T.R. Leger**
Chairman **Director**
An Equal Opportunity Employer
25-1

Lost

LOST — Black, white and gray Ball Jacket. Lost at dance Sat., night Feb. 11 at the Chesterville Community Hall. If found please phone 448-2832. 25-1

In Memoriams

IN MEMORIAM
MELDRUM — In loving memory of a dear father, Lloyd, who passed away Feb. 11, 1980.
God took him home, it was his will,
But in our hearts we love him still;
His memory is as dear today
As in the hour he passed away.
We often sit and think of him
When we are all alone,
For memory is the only friend
That grief can call its own.
Lovingly remembered by
Daughter Carol
Husband Trevor and family.

Engagement

ENGAGEMENT
GLAUDE—ANGLEHART — Mr. and Mrs. Marcel Glaude are pleased to announce the engagement of their daughter, Francine, of Berwick, Ont., to Michel Anglehart, son of the Late Mr. Roy Anglehart and Mrs. Gertrude Anglehart of Ottawa. The marriage will take place on May 19, 1984.

CARD OF THANKS
O Holy St. Jude Apostle and Martyr great in virtue and rich in miracles, near kinsman of Jesus Christ, faithful intercessor of all who invoke our special patronage in time of need, to you I have recourse from the depths of my heart, and humbly beg to whom God has given such great powers to come to my assistance. Help me in my present urgent petition, in return I promise to make your name known, and cause you to be invoked. Say three Our Fathers, three Hail Marys, and Glorias. Publication must be promised. St. Jude, pray for us and all who invoke your aid. This novena has never been known to fail. This novena must be said on nine consecutive days.
K.V.P.

MOVING
SEARS
is moving
as of Feb. 27th
our new location
will be:
37 Queen St., N.
448-2366

FOR RENT
Commercial or Retail Space
May be designed to fit your needs!
CONTACT
MIKE BRANNEN
448-3325
448-2455

Cards of Thanks

CARD OF THANKS
Once again I want to thank everyone for the kindness shown to me in my most recent confinement in Toronto's Etobicoke General Hospital and since my return home. Your visits, letters, cards, phone calls and flowers were very much appreciated. A special thanks to those who helped Pat and Trevor iron out those everyday problems that go with keeping things running smoothly in a dairy farm operation. Thank you all.
Sincerely,
Ron Dillabough.
25

CARD OF THANKS
We would like to say sincere thanks to the judges, Chamber of Commerce and merchants of Chesterville for their participation in the Mini Queen and King Contest. Thank you for the lovely watches and silver dollars. We were honoured to represent our schools and to be chosen for your 1984 King and Queen.
Lori Durant
Ricky Van Oers.
25

CARD OF THANKS
We would like to express a special "Thank You" to our family for the wonderful 25th Anniversary party held in our honour last Saturday night and our appreciation to relatives and friends for cards, gifts and flowers received. Grateful thanks to neighbours of Maple Ridge for the Walnut Microwave stand and to "Chesterville Old Timers" for their beautiful clock. Also the ladies that helped in the kitchen. All of your kindnesses were appreciated and will be remembered always.
Rae and Doris Imrie
25

CARD OF THANKS
We would like to say "Thank You" to our family, grandchildren and friends for the lovely surprise dinner party given for us on the occasion of our fifty-eighth wedding anniversary. Thanks to John and Margey for seeing that we arrived on time. Thanks to our granddaughter Terry-Lyn Irven for the nice anniversary cake made and decorated by her. Thanks to David for proposing a toast to us. We were happy to have Margey's mother, Mrs. Eva Johnston with us. Thanks to anyone who has a part in planning the evening. After dinner we came to Chesterville to the Carnival party in the Legion Hall, where we received Congratulations from many friends there. It was an evening we really enjoyed and will long by remembered.
Lorne and Helen Irven
25

CARD OF THANKS
We would like to express sincere thanks to our relatives, neighbours and friends for the kindnesses rendered during the loss of our mother. The many floral tributes, donation cards to heart and hospital auxiliary, food and sympathy cards were very comforting. Special thanks to Dr. Flowers and the hospital staff for their extreme efforts. These acts of kindness will never be forgotten.
Family of the
Late Hazel Munro
25-1

CARD OF THANKS
The Morewood Recreation Association would like to thank all those who contributed to making the Morewood Carnival a success.
25

Birth

BIRTH ANNOUNCEMENT
GILLARD — Jennifer Lynn is happy to announce the arrival of her baby sister Stephanie Renee at 8:26pm on Jan. 16, 1984 weighing 6 lbs. 3 ozs., 19 ins. long. Proud parents are Jeff and Danielle Gillard. Special thanks to Dr. Rosenquist and nurses on the maternity ward.

BIRTH ANNOUNCEMENT
PITRUNIAK — James Robert born in Winchester, Thursday, Feb. 9, 1984, 6 lbs. 15 ozs. The first child for parents Kathleen and Bob.

Coming Events

BRIDAL SHOWER — In honour of Nancy MacNaughton to be held in Finch Community Hall on Feb. 16, 1984 at 8:00pm. Everyone welcome. 25

CROSS COUNTRY SKI EVENT — Sponsored by the Chesterville Rotary Club on Feb. 19, 1984 through a 10km pa[CANCELLED]led, groomed trail. Regis[CANCELLED]n 1 to 2 P.M. at the Dr[CANCELLED] Center in the Chesterv[CANCELLED] Village Community Park. [CANCELLED]eshments at half-way point, food upon return. Free draws. Admission $4.00 per adult, $10.00 per family. Join us in a great family outing. 25-2

BROWNLEE SPORT SHOP, FINCH — 20 per cent off all hockey and broomball equipment. 40 per cent off all skates. 26-3

GRAND TOUR — Join us for a fully escorted grand tour from Morrisburg to England, Scotland, Wales and Southern Ireland, May 6 to May 28, 1984. $2,175 Can. Funds. Register now and pick up complete itinerary. Thom Travel Agency Morrisburg, Ontario. Telephone 543-3133 or 543-3498. 29-6

DANCE — Sponsored by the Chesterville Junior C Flyers Hockey Club to be held Sat., Feb. 18 9pm-1am. Chesterville Community Hall. Music by Power Pak. Age of majority on request. Everyone welcome. 25-2

DANCE — Sponsored by the Stormont Junior Farmers Sat., Feb. 18 at the Cornwall Armories. Featuring the Bobby Lalonde Band and the dual of Delmer and Cecil straight from CHEZ 106. From 9pm-1am. NO JEANS. Admission $5 per person. 25-2

STORMONT TOURS — Florida Special, March 17-April 1. Featuring Daytona Beach, Orlando and St. Augustine. $699 per person double occupancy. Call Stormont Tours, Avonmore 346-2063 for further information and brochure. 25-2

STORMONT TOURS — Florida Express, March 9-18 to Orlando and the attraction of Central Florida. $399 per person double occupancy. Call Stormont Tours, Avonmore 346-2063 for further information and brochure. 25-2

NASHVILLE AT EASTER — April 19th-23rd. $299.00 per person via Voyageur. Optional Tour also to Conway Twitty's Twitty City. For information: Frank's Tours, Box 606, Morrisburg, Ont., K0C 1X0. PHone 543-3444 or 535-2888. A.H. 25-3

ANNUAL MEETING — Of the Stormont Dundas Local Agricultural Manpower Board (Canada Farm Labour Pool) Thursday, Feb. 23 at 8pm. Drop-In-Centre, Chesterville. Everyone welcome. 25-3

BINGO — Chesterville Legion Hall 2nd and 4th Saturday of every month at 1:30pm. Sponsored by Ladies Auxiliary Branch 434. 21tf

40th WEDDING ANNIVERSARY — The family of Ralph and Masie Coulthart invite friends and relatives to celebrate their parents 40th Anniversary on Sun., Feb. 19, 1984 from 2-5pm at the Presbyterian Church Hall in Morrisburg. Best wishes only. 25-2

FLORIDA — Tour 1 - Daytona Beach, 22 day tour, Feb. 18th - March 10th. Hawaiian Inn, $749.00 p.p. Tour 2 - Mid Term Break Express Bus Daytona Beach. March 10 - March 18th. Hawaiian Inn. Starting at $375.00 p.p. For more information contact Frank's Tours, Box 606, Morrisburg, Ontario. 543-3444 or 535-2888. 13tf

Give from the Heart.
Canadian Heart Fund.

THANK YOU
I would like to take this opportunity to say thank you to the residents of Chesterville for the honour of serving as Carnival Queen during the past year. I enjoyed participating in community activities when requested and was proud to do so. Best wishes to Lori Durant, Mini Queen and Ricky Van Oers, Mini King for their coming year.
Sincerely,
Michelle Sharkey

ADVANCE NOTICE — St. James U.C.W., Avonmore, will be holding their Annual Ham Supper on Sat., April 7th and their Fall Tea and Bazaar Nov. 10th. Keep these dates open. 25

DUNDAS FARM SAFETY ASSOCIATION — The annual meeting will be held Thurs., Feb. 23, 1984 at 1pm at the boardroom of the Agricultural office in Winchester. Guest speaker will be Len Woito of the Forest Products Accident Prevention Association. He will speak on chain saw safety and maintenance. Everyone welcome. 25

HOCKEY GAME AND DANCE — CKBY Country Connection vs. Happy Face Nursery School Falling Fathers, Sat., Feb. 25, 8pm-1am Winchester Arena. Music by Shads Disco. 26

50-50 DRAW — Senior Novice 50-50 draw to be held Thursday, Feb. 16, 1984 at the arena. 25-1

BAKE SALE — The Dundas Rebekah Lodge is holding a bake sale Sat., Feb. 25, 1984 at 1pm in the Chesterville IOOF Hall. 26-2

AUCTION SALE — Every Sat. at 11am. McHaffie Auction Hall, Morrisburg, Ont. Open every Monday and Tuesday evening 6-8pm to receive your consignments. We buy and sell antiques, complete and partial households. **Auctioneer:** Sheila McHaffie 543-2523, 543-2226. 25tf

MIXED PARTY — In honour of Nancy MacNaughton, daughter of Bill and Kathleen MacNaughton of Finch and Bill Perras, son of Roger and Grace Perras of St. Andrews. To be held Sat., Feb. 18, 1984. Music by Shad's D.J. From 9pm-1am. For further information call 984-2492 or 932-8890.25-1

NOTICE — Special general meeting of the Dundas County Assoc., for the Mentally Retarded. Date, Feb. 21, 1984. Time 7:30pm. Place D.C.A.M.R. Workshop, Morrisburg. All members are requested to attend. 25-1

NOTICE — The next regular council meeting of the Village of Chesterville will be held Monday, Feb. 20 at 7pm. 25-2

LEGION DANCE — Sat., Feb. 18, 1984. Music by the Country Comrades. 25-1

BLOOD DONOR CLINIC — To be held at Winchester Hospital, Wed., Feb. 22, 1984 from 2-8pm. Hope as many donors and new donors can attend as possible. 25

BONNIE GLEN— Highway 43, Alexandria, **Sat., Feb. 18** - European and Canadian night. Come and dance to the four piece versatile band of Ellen Verhoven and her selections. German Dutch content and Canadian music. Sandwich and sausage smorgasbord. $6.00 per person. 25-1

DANCE — Sponsored by Finch Junior Ladies Broomball team. Crysler Community Centre. Sat., Feb. 25 9pm-1am. Mojo's Disco. NO JEANS. Admission $3.00. Everyone welcome. 26-1

POKER HAND SNOWMOBILE RALLY — Registration 9:30am-12 noon. Berwick Community Hall. For further information contact Nick Beehler 984-2877. Trophies, prizes, lunch. 25-2

Berwick Winter Carnival

SADIE HAWKINS DANCE
SAT., FEB. 18th
9-1
Sponsored by:
Berwick Winter Carnival Committee

MUSIC BY:
THE ORIGINALS
COSTUME:
1950's (Optional)

BERWICK COMMUNITY HALL
$5 PER PERSON
Advance Tickets Only!
Available At:
Forsyth's Service Station & Confectionery
BERWICK

Beef industry like 'a ship without a rudder': Villeneuve

KEMPTVILLE (Staff) - The provincial government's plans to revamp the red meat industry were explained to a crowd of beef farmers here Monday afternoon by SD and G MPP Noble Villeneuve.

Mr. Villeneuve appeared on behalf of scheduled speaker Dennis Timbrell, whose flight from Toronto to Ottawa was turned back due to heavy fog.

"Trying to pinch-hit for the agriculture minister of the province of Ontario," Mr. Villeneuve outlined the proposed changes to the red meat sector, which include the establishment of marketing agencies for both sheep and beef cattle.

The plan, announced Jan. 5, is intended to develop a "viable, independent red meat industry," Mr. Villeneuve said. He described the current state of the industry as similar to "a ship without a rudder."

A major effort to deal with the structural problems of the beef and sheep industries, the plan comes after extensive consultation with farmers and packing houses, and after study of all aspects of the industry, Mr. Villeneuve said.

When Mr. Timbrell met recently with the agriculture ministers of all provinces, they "had no negative statements on the red meat plan," Mr. Villeneuve added.

He suggested to those present Monday that all cattlemen "with something constructive to suggest" get in touch with the three-man commission appointed to set up the beef marketing agency.

Describing some of the specifics of the plan, Mr. Villeneuve noted that much of the expansion in numbers of the Ontario cow-calf herd will take place in some of the better farming regions of northern Ontario.

The red meat plan will affect all slaughter animals sold in the province, but will not apply to sales made outside Ontario.

Mr. Villeneuve referred to consumer groups which are opposed to the supply management of commodities such as eggs and milk.

Perhaps producers should speak to consumers and impress on them that the cost of food in Canada does not constitute as large a protion of people's total expenses as it does in other countries where food is "almost a luxury," Mr. Villeneuve said.

Thanking Mr. Villeneuve for addressing the crowd on "such short notice," Arden Schneckenburger, chairman for the afternoon session, urged local cattlemen to participate in their associations and to present briefs to the red meat marketing board commission.

Bowling results

Avonmore Thursday Night

Men's High Single, Jack Beehler, 298; Men's High Triple, Jack Beehler, 731. Ladies' High Single, Mary Marjerrison, 264; Ladies' High Triple, Mary Marjerrison, 653.

Standings

Lynden Jackson, 53½; Carolyn Tinkess, 51; Perry Tinkess, 50; Beulah Rielly, 43½; Gordie McRae, 36; Allen McIntyre, 30.

Riverside Rollers

Ladies' High Triple, Dawn Fawcett, 613; Ladies' High Single, Diane Vanderveen, 267. Men's High Triple, Greg Casselman, 698; Men's High Single, Alvie Seim, 253.

Standings

Theresa Schoones, 138; Dawn Fawcett, 138; Dot Hewitt, 137; Kim Little, 136; Mary Hill, 135; Alvie Seim, 135.

Busy Matrons

High Single, Louis Hummell, 254; High Triple, Edythe Cameron, 699.

Standings

Betty Wheeler, 84; Shirley Munro, 84; Jean Ball, 80; Carolyn Munro, 79; Edythe Cameron, 77; Mary Derue, 59.

Matilda Bowling League

Men's High Single, Lorne Link, 274; Men's High Triple, Percy Robertson, 819. Ladies' High Single, Lisa Lalonde, 251; Ladies' High Triple, Lois Keyes, 629.

Standings

Lois Keyes, 59926; Percy Robertson, 59058; Walter Patterson, 59001; Doris Tinkler, 58927; Barry Fawcett, 58636; Larry Casselman, 58262. Hidden score - 640 - Bob Roberts 644.

Williamsburg Mixed (Friday Night)

Men's High Single, Ted Van Moorsel, 351; Men's High Triple, Ted Van Moorsel, 783. Ladies' High Single, Rita Cooper, 288; Ladies' High Triple, Rita Cooper, 661.

Standings

Jack Hoogeveen, 49; Rita Cooper 45; Ted Van Moorsel, 45; Lorne Barkley, 38; Percy Robertson, 36; Gary Scott, 27.

YBC Junior-Senior

Boy's High Single, Mike Molloy, 240; Boy's High Triple, Mike Molloy, 618. Girls' High Single, Evelyn Racine, 241; Girls' High Triple, Evelyn Racine, 648.

W.A. Graham

William A. Graham, 94, died Wed., Jan. 25, 1984 in Gary, Indiana. Mr. Graham was born in Chesterville on Feb. 17, 1889 and was a cousin of Tom Lapierre.

CONSEIL D'EDUCATION DES COMTES DE Stormont, Dundas & Glengarry
COUNTY BOARD OF EDUCATION
902 ouest, 2e Rue Second Street West Cornwall, Ontario K6H 5S6
North Dundas District High School
R R No 3 Chesterville, Ontario K0C 1H0 (613) 448-2328

NORTH DUNDAS DISTRICT HIGH SCHOOL

We are pleased to announce that our

PARENT-TEACHER INTERVIEW NIGHT

Of the School Year has been scheduled for

6:30pm - 9:00pm
Wednesday, Feb. 22

25-1

HENDERSON'S
CUSTOM MEAT CUTTING SHOP & ABBATOIR
TUESDAY IS SLAUGHTERING DAY
Government inspected beef and pork for sale
QUICK FREEZING & BONELESS CUTTING OUR SPECIALTY!
448-3471

Century 21
504 MAIN ST., WINCHESTER 774-3990
McIntosh & Proulx REAL ESTATE LIMITED member broker

R680 $20,800.00 — Williamsburg, three bedroom, 1½ storey home ready to move into, all equipment and wiring recently updated. Insulation R40. Must be seen. Don McIntosh 989-2047.

R859 $38,900.00 — Iroquois, 2 storey duplex, rent one - live in the other, good location, opposite park. Maurice Eyre, 543-2391.

R904 $59,900.00 — Country property near Winchester. Bright and cheerful 3 bedroom home on extra large lot. Barbara Guffroy, 535-2378.

F242 $115,000.00 — The elite of hobby farms. 2 storey, 5 bedroom brick home, appealing farm buildings. Landscaping is for the tasteful eye. Located south of Finch. Al Loynachan, 537-2161.

MAKING HOMES AFFORDABLE, CENTURY 21.™ MLS

Fred S. COONS INSURANCE Broker Ltd.
85 Queen St. CHESTERVILLE
Phone: 448-2398
. Farm . Home . Auto . Business . RRSP . GIC

OFFICIAL PASSPORT PHOTOS
I.D. — CITIZENSHIP
FINISHED WHILE-U-WAIT
WAYNE LAPRADE PHOTOGRAPHY CHESTERVILLE
448-2321
After 5pm call..... 448-2852

WINTER CLEARANCE SALE CONTINUES...
SPECIAL RACK $2- $20
SELECTION OF SPRING STYLES ARRIVING DAILY!
AL-MOR LADIES WEAR CHESTERVILLE 448-3370

LA BELLE BEAUTY SALON
Unisex Hairstyling
Men, Women & Children
No Appointment Necessary
448-2223

SPRING STOCK TRUCK LOAD SALE

Grease Tubes, (Carton of 10)	Reg. $12.95 $10.25
Permatran III, Multi-purpose Universal Hydraulic Oil	Reg. $24.95 $22.95
Massey Ferguson Hand Cleaner, 4.5 lb., 2.04 kg Can	Was $8.99 $7.99

OFFER LASTS UNTIL MARCH 3, 1984

Check your machines in advance to be ready for your spring work!

SHORT FARM EQUIP. LTD.
MASSEY FERGUSON SALES & SERVICE
CHESTERVILLE · 448-2375

Income Tax and Bookkeeping Service
Preparation of Financial Statements
Preparation of Tax Returns
- Farmers
- Small Businesses
- Individuals
CAROL CLARK, 466 Victoria Street, WINCHESTER
TELEPHONE 774-2305

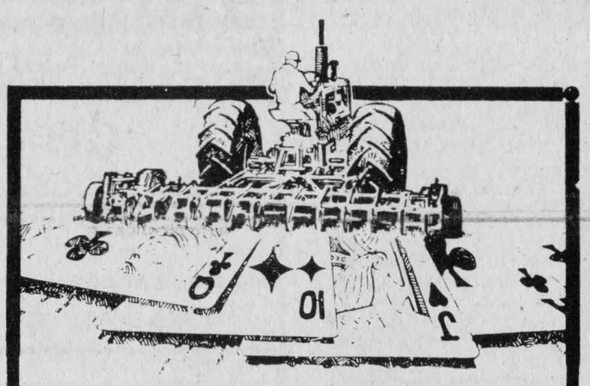

Don't gamble with YOUR MONEY
Let us prepare your Income Tax Return
Harvey and Sheppard Reg'd
563 St. Lawrence St. 774-2738
• WINCHESTER •

SAUVÉ REAL ESTATE LIMITED
ALEXANDRIA (613) 525-2940

LAND
$11,900. — 15 acres clear land. Shed, foundation built in 1981, diesel powered sawmill. Newington area.
$15,000. — Excellent building lot, 21 acres, mostly bush, frontage on 2 roads. Avonmore area.
$35,000. — 100 acres with good barn. Dunvegan area.
$85,000 — 140 acres, 100 workable. 75 tiled. Moose Creek Area.

FARMS
$49,900. — 109 Acres. Approx. ½ workable, 2 storey, 3 or 4 bedroom home, needs modernization. Small barn. Avonmore-Monkland area.
$96,500. - 140 acres, excellent 2 storey 4 bedroom home, good barn, small machine shed. New seeding to alfalfa and trefoil. Avonmore - Monkland area.

HOMES
$29,500 — 1½ storey, 2 bedrom home, forced air electric heating. Very clean. Strathmore Area.
$34,000. — Attractive 2 storey, 2 bedroom home. Solid Masonary Construction. Featuring large dining room and upper balcony. Gravel Hill area.
$54,800. — Set amongst mature maples, this 1½ storey, 3 bedroom solid stone home with its natural stone fireplace and swimming pool should please most. On paved road north of Avonmore.

For information on these or others:
CONTACT
HERB SCHWARTZ — 346-5721

Treasure Island Inn
Hwy. #2, INGLESIDE, 537-2228
NOW PLAYING NIGHTLY
Friday & Saturday
CLASSIC REVIVAL
Country & Western
9PM-1AM
RESTAURANT OPEN 7am-7pm DAILY
"Happy Hour"
5:30pm to 6:30 pm DAILY
"CAPTAIN BUCK'S COVE"
(Downstairs East or West Entrance)

THANK YOU

The Rotary Club of Chesterville wishes to thank the following organizations for their support of the Clubs' Annual Pancake Breakfast.

Nestle Division, Nestle Enterprises Ltd.
Aults Foods Ltd.
Clem Rutter & Son Ltd.
Royal Canadian Legion
Chesterville Girl Guides

The Winning Number for the Nestle Gift Box is 329-219 and may be picked up from Allison Graham.

25-1

Employment and Immigration Canada / Canada Farm Labour Pool
Emploi et Immigration Canada / Les services de main-d'oeuvre agricole du Canada

CANADA FARM LABOUR POOL

NOTICE

Stormont-Dundas
LOCAL AGRICULTURAL MANPOWER BOARD

ANNUAL MEETING

To be held at the CHESTERVILLE DROP-IN CENTRE
THURSDAY, FEB. 23
8 P.M.

Agenda: Minutes of the last Annual Meeting
Elections: 1 Board member from each county
Amendment to by-laws -- To include a labour representative

GUEST SPEAKER
O.M.A.F.

EVERYONE WELCOME

MOVING
J's BARBER SHOP
CLOSED: FEBRUARY 13-19
RE-OPENS
MONDAY, FEB. 20th
9:30 - 5:30PM — MONDAYS
6:30 - 9—30PM — WEDNESDAY
6:30 - 9:00PM — THURSDAY
AT PAT'S HAIRSTYLING
13 Church St., CHESTERVILLE
Behind the Catholic Church
Monday and Wednesday Nights Strictly Barber Shop
NO APPOINTMENT REQUIRED
I apologize for any inconveniences this may cause my customers.

JOHN A. ALLISON REAL ESTATE BROKER
MORRISBURG, ONT. PHONE 543-2044
RESIDENCE - 543-2989

IROQUOIS AREA — 2 residential building lots, situated on Savor Rd., approx. 3 miles east of Iroquois. Excellent water view! Water access rights available. Asking $22,000. per lot. (4750) mls.

NORTH OF IROQUOIS — 150 acre farm, with 1½ storey frame home, barns and garage. Living room, dining room, kitchen, 3 bedrooms. Barn has loft and stable cleaner. Attached silo. Machine shed and small barns. 115 acres arable. Asking $90,000. (4693)

NORTH OF UPPER CANADA VILLAGE — 150 acre Hobby Farm; 50 acres workable, 100 acres bush. 1½ storey frame home, with 3 bedrooms. Garage, barn and implement shed. Electric and wood heat. Located ½ mile off paved road, Asking $60,000. (4657)

SHANNETTE ROAD — Just north of Morrisburg. Older 2 storey frame home. Four bedroms, kitchen, double living room, laundry room, 1½ baths. Good starter home, reasonably priced at $28,000. (4762)

LAKESHORE DRIVE, WEST OF MORRISBURG — Three bedroom brick bungalow, overlooking the St. Lawrence. Double car garage, paved drive. Corner angelstone fireplace in living room. Attractive, well-built home, in choice location. Asking $110,000. (4764)

OFFICE — 543-2044
AREA SALES REPRESENTATIVES
Susanne & Jim Alexander..... 989-2135
Gloria D. Brown..... 543-3241
Keith Droppo..... 448-2611
Leon Marcellus..... 448-2444

Position Vacancy
D.H.I. Fieldman/Woman

The Ontario Diary Herd Improvement Corporation has a vacancy for a D.H.I. Supervisor in the Winchester area of Dundas County, with travelling responsibilities.

The successful applicant will be responsible for the monthly weighing and sampling of milk from cows in D.H.I. herds, keeping records and statistical data and promoting Dairy Herd Improvement.

Applicants should have several years experience in dairy farming and/or a diploma in agriculture.

The starting salary is $9.05 per hour based on 20 days per month, approximately 6 hours per day.

Written applications containing qualifications, experience and telephone numbers should be forwarded no later than March 2, 1984 to:

Ontario D.H.I. Corporation
Personnel Department (File # 404)
1243 Aslington Avenue, 5th Floor
Toronto, Ontario.
M8X 1Y9



RE/MAX Above the Crowd!®
LORRAINE LEFEBVRE
448-2454 if busy....448-2140

RE/MAX Gateway Realty Ltd.
1663 Carling Avenue, Ottawa, Ontario.
728-2811

I HAVE A NUMBER OF FAMILIES THAT ARE ANXIOUS TO FIND A HOME IN THIS AREA.
IF YOU PLAN TO MOVE WITHIN THE NEXT 12 MONTHS, PLEASE GIVE ME A CALL TODAY.
HOWEVER, SHOULD YOUR PLANS BE INDEFINITE AT THIS TIME, CALL NOW TO REGISTER YOUR NAME.
I NEED TO KNOW HOW MANY PEOPLE PLAN ON MOVING AND APPROXIMATELY WHEN, IN ORDER TO BE HELP TO SELLERS & BUYERS.



Lori Durant and Ricky VanOers received the royal treatment Friday night at the arena as they were crowned 1984's Chesterville Carnival Mini King and Queen. Lori is an 11-year-old grade six student at Chesterville Public School. She is the daughter of Jack and Mary Durant. Ricky is nine-years-old and attends grade four at St. Mary's Separate School. He is the son of Max and Jeannie VanOers and says he likes swimming and horseback riding.

Record Photo - Hayes



Mary Lynn Moore of RR1 Chesterville shows the strain of competition on her face as she and her partner try to cut through a log during Saturday's Chesterville Winter Carnival Log Sawing event. Log sawing was held on the river near the Community Hall and attracted a large crowd of competitors and spectators. Looking on behind Mary Lynn is her father Bert. Record Photo, Hayes

Chesterville Rotary

by John Macaulay

Another busy week with almost all members involved in the Winter Carnival Pancake Breakfast or one of the other numerous activities that were going on. Our congratulations to the Chamber of Commerce for a fun filled, well supported, nicely organized Winter Carnival.

We were very pleased to have Brian Doherty come back to help us with the Pancake Breakfast by lending a hand with Bob Saunders, Carl Ward, Harry Craig and Lloyd Grose at the hot plate where all did yeoman service. A tip of the old bowler to everyone who came out to help with the record attendance. Our thanks and appreciation to all who once again supported us by coming out, to such an extent, we hit a new attendance high.

Once again we had the pleasure of our Girl Guides assisting us and as usual they did a magnificent job. It can be said with truth, that not only did the Rotarians appreciate their help, but the many compliments cast in their direction indicated the appreciation of everyone else. Our thanks to Jackie Hudson, Kelly Dean and Alice Van Wylick, the ladies who are the leaders of our Guides, to all we say thanks and are most grateful for your participation.

Incidently the winning number for the Nestle's gift box is 329-219. Congratulations to the winner, who may pick it up from Allison Graham.

Our Heritage committee maintained a high profile through their exhibit in the arena and the support signatures given at both the Legion and the Community Hall. Our thanks to all of you, who not only signed in such an encouraging and enthusiastic manner. It is very much appreciated and will help when our presentation to council is made. We still have a little time, but, if you are in receipt of one of the questionnaires, and, as yet have not replied, please - Don't wait till spring, do it now.

At Monday's meeting we heard from guest speaker Rotarian Ken Moran of the Cornwall club who is chairman of the Canada wide Science Fair to be held in Cornwall in 1985. Ken was accompanied by Laverne Greenfield who incidently found no coat to go home in. We are sure some one inadvertently took the coat and will see Laverne gets it back.

One never knows what to expect at Rotary and Monday was no exception when we auctioned off 12 packages of ham. We also were shocked when Tim Woods announced his resignation for the club, due to being transferred to Toronto. Tim spent a very short time as a member of our club, however, during this period he showed the true merits of a Rotarian. He and Dr. Chuck led the drive for Scout leaders and we are all aware of the results. He also introduced, organized and brought to a most successful finale the Eric T. Casselman Memorial Fund. His active participation, his realistic approach to projects and his dedication as a Rotarian to the club and our community will be sadly missed. We sincerely wish Tim the very best in his new assignment and hope he, Hilde and children find happiness in their new surroundings. We will welcome him back anytime here in Chesterville.

the co-operators
Insurance Services
Lyle E. Smith
Sandi Smith
Sales Representatives
Armstrong Place
Box 537
Chesterville, Ontario.
K0C 1H0
Bus.: 448-3300
Life, Auto, Home, Commercial, Farm

LAWRENCE J. DIETRICH B.A.
INCOME TAX RETURNS
• FARM RETURNS • SMALL BUSINESSES
• PERSONAL • PENSIONERS
CALL
WINCHESTER — 774-2164

EARL'S MEATS
(SINCE 1962) LIMITED
PHONE: 448-2324 Chesterville, Ont.
COMPARE
"At The Butcher Shop"
NO PRE-PACKAGING — MEAT CUT FRESH DAILY
WE RESERVE THE RIGHT TO LIMIT QUANTITIES
MONDAY-SATURDAY 7:30AM-10PM | SUNDAY 10AM-6PM | PRICES EFFECTIVE TILL CLOSING SUN., FEB. 19.

BUTT PORK CHOPS 1.39 lb.	SALMON FISH 3 lb. Avg. 3.19 lb.	BONELESS BLADE BEEF ROAST 1.89 lb.
BONELESS BEEF STEW 1.89 lb.	BONELESS ROLLED VEAL 1.99 lb.	HOTEL STYLE BACON 1.59 lb.
ST. ALBERT FRESH CHEESE 2.89 lb.	BURNS SALAMI 1.89 lb.	LOIN PORK CHOPS 1.89 lb.
BURNS BREAKFAST SAUSAGE 1.39 lb.	BURNS BULK WIENERS .89 lb.	BURNS COOKED HAM 1.89 lb.
PEAMEAL BACON 2.19 lb.	PORK HOCKS .59 lb.	PINK or WHITE Grapefruit 5/.99
McINTOSH APPLES .25 lb. ½ Bushel $3.99	SWEET Clementines .89 lb.	CARROTS 2 lb. Cello .49
CHRISTIE CHIPS AHOY 450 gm 1.65	COKE 1.5 Litre .83 Plus Refundable Bottle Deposit	GENERIC PEANUT BUTTER 1 kg 2.49
MAPLE LEAF FLAKES OF HAM 6½ oz. Tin 1.39	ALLEN'S APPLE JUICE 48 oz. Tin .99	ROYAL TOILET TISSUE 2 Ply, 4 Rolls 1.59
COCHRANE'S FRESH MILK Homo - 2% - Skim 4 Litre Bag 3.19	LOWES ICE CREAM Plastic Container 2 L 1.99	NIAGARA FROZEN ORANGE JUICE 12 oz. .79

FREEZER SPECIALS
CUT, WRAPPED & FROZEN INCLUDED
GOVERNMENT INSPECTED GRAIN FED LOCAL UNGRADED BEEF
SIDES.....1.49
HINDS....1.79
FRONTS..1.35
GRADE A BEEF SIDES 1.69 lb
3 DAYS ONLY FEB. 17, 18 & 19
Sides of Pork Cut, Wrapped & Frozen .89 lb.

WARD MALLETTE
CHARTERED ACCOUNTANTS
Providing services in the areas of:
— Financial statement preparation
— Personal and corporate taxation
— Farm tax returns
— Farm sales and interfamily transfers
— Bookkeeping services
Municipal Buildings
Winchester, Ontario.
774-3549
774-3403

Biccum & McIntosh Ltd.
MIKE BRANNEN
YOUR REGISTERED INS. BROKER
BUSINESS: 774-2832
WINCHESTER, Ont.
RESIDENCE: 448-2455
CHESTERVILLE, Ont.
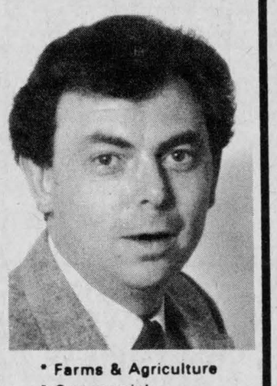
SPECIAL DISCOUNTS
• Farms & Agriculture
• Commercial
• Household
• Auto
• Life
" Free Insurance Quotations
All The Choice In The World"

TOWNSHIP OF FINCH

NOTICE

Commencing in 1984, two tax bills will be sent out each year instead of three, (with the exception of tile drainage debentures which are forwarded separately each month).

The interim bill for 80 mills will be due on or before March 30th, 1984 and the balance will be due on or before September 28th, 1984. There will be no installment due at the end of June.

A.V. Empey,
Treasurer
Township of Finch
25-2

TOWNSHIP OF ROXBOROUGH

TENDER FOR ROCK

Sealed Tenders will be received by the undersigned until 4:00PM Tuesday, March 6th, 1984.

Approximately 20,000 Tons crushed rock more or less modified (⅝minus) spread on any Township Road.

Approximately 1,000 Tons more or less of 3" minus rock spread on any Township Road.

Approximately 3,000 Tons more or less stone dust spread on any Township property.

Approximately 200 Tons more or less ⅝ minus rock loaded on Township truck.

Approximately 200 Tons more or less 3" minus rock loaded on Township truck.

Approximately 200 Tons more or less stone dust loaded on Township truck.

Approximately 200 Tons more or less ⅝ minues rock loaded by Township on Township truck.

Approximately 200 Tons more or less 3" minus rock loaded by Township on Township truck.

Tenders to be submitted on Township Tender Forms which may be obtained at the Office of the undersigned. Lowest or any tender not necessarily accepted. Subject to approval of Ministry of Transportation and Communications.

W.E. Wright,
Clerk-Treasurer
Box 189,
Moose Creek, Ontario.
K0C 1W0
25-2

ESTO B 1905
BROWNLEE FUNERAL HOME
FINCH
AMBULANCE SERVICE
984-2234

SUNDAY SERVICES



CHRISTIAN REFORMED CHURCH
Williamsburg, Ontario
Minister: Rev. Wieger DeJong
SUNDAY, FEB. 19, 1984
9:30am — Worship Service
2:30pm — Afternoon Worship
Nursery provided during all the service.
May 1984

UNITED CHURCHES
Chesterville — Morewood
Minister: Rev. L.M. Ferguson
SUNDAY, FEB. 19, 1984
9:30 A.M. - Morewood
11:00 A.M. - Chesterville
EVERYONE WELCOME
December 1983

ST. MARY'S CATHOLIC CHURCH
Chesterville
Pastor: Rev. J. Appelman
SUNDAY, FEB. 19, 1984
HOLY MASS
Saturday — 7:30 P.M.
Sunday — 9 & 11 A.M.
Weekdays — 9 A.M.
Sept. 1984

CHESTERVILLE CHRISTIAN FELLOWSHIP
13 Albert Street
Pastor: Rev. R.S. Bombay
448-2084
SUNDAY, FEB. 19, 1984
10:00 A.M.
Family Bible Hour
11:00 A.M.
Morning Service of Worship
7:30 P.M.
Evening Service
Affiliated with
The Pentecostal Assemblies of Canada
May 1984

HOLY TRINITY ANGLICAN CHURCH
Chesterville
Rev. J.D.A. Dobson
774-2236
SUNDAY, FEB. 19, 1984
11:00 A.M.
March 1984

PRESBYTERIAN CHURCH
Morewood
St. Andrew's, Chesterville
Rev. Bert de Bruijn
Phone: 448-2516
SUNDAY, FEB. 19, 1984
Chesterville
9:45A.M. — Sunday School
11 A.M. — Sunday School
Morewood
11:15 A.M. — Sunday Worship
Sunday School
Come Expecting
Leave Rejoicing
May 1984

DUNBAR PRESBYTERIAN CHURCH
Dunbar
Minister: Rev. Ed. Wiley
B.Sc., M. Div.
Tel. 543-2160
SUNDAY, FEB. 19, 1984
9:30 A.M.
Sunday Service
Sunday School
Every Welcome
April 1984

"Heart Fund" support means healthy hearts for those you love. Be generous when you're contacted in February for the "Heart Fund".

PROFESSIONAL DIRECTORY

KINKAID AND LONEY MONUMENTS
Smiths Falls, Ontario
Monuments Erected Anywhere in Eastern Ontario
Smiths Falls 283-3480
Morrisburg 543-3184
Chesterville Area
GERALD HOLMES
Evenings 774-2665
Authorized Dealer For
ROCK OF AGES MEMORIALS
Sept. 1983

DUNDAS Power Line Ltd.
OWNER FRANK HEERKENS
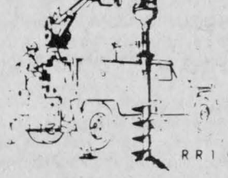
ALL TYPES OF
HYDRO POLES & SERVICE INSTALLATIONS
HYDRAULIC AUGER
& 5-TON BOOM WITH BUCKET
BACKHOE SERVICE
EARTH & ROCK REMOVAL
TREE TRIMMING
RR 1 CHESTERVILLE, ONT. K0C 1H0
Bus.: 448-3400
Res.: 448-3400

PETRO-CANADA
NATIONVIEW SERVICE CENTRE (CHESTERVILLE)
A DIVISION OF 512031 ONTARIO LTD.
MECHANICS
MONDAY TO FRIDAY
8AM-5PM
GAS HOURS
MON.—FRI. — 6AM-10PM
SATURDAY — 7AM-10PM
SUNDAY — 8AM-8PM
(Every Sunday & Holidays)
JUDY & FRANK HEERKENS
CHESTERVILLE - 448-3600

GERRY'S AUTO BODY
• FREE ESTIMATES • FRAME STRAIGHTENING
• COLLISION REPAIRS • SPOT PAINTING
• COMPLETE REFINISHING
ST. ALBERT — 987-2868

BUTLER
G&J Yelle Inc.
Sales and Service
CRYSLER 987-5336

CO-OP
Co-operative Agricole D'Embrun
NOTRE DAME, EMBRUN
443-2833

Employment and Immigration Canada / Emploi et Immigration Canada
Canada Farm Labour Pool / Les services de main-d'oeuvre agricole du Canada
CANADA FARM LABOUR POOL
CHESTERVILLE — 448-2311

JAMIESON CAMPBELL LTD.
PURINA FEEDS
CUSTOM MIXING ROLLING & GRINDING
MONKLAND — 346-5920

THIBERT AUTO Repair Ltd.
Specializing in Radiator Repair & Re-core
• TUNE-UP & ELECTRICAL REPAIRS
• ALTERNATOR & STARTER REBUILDING
• BRAKES & SAFETY CHECKS
• AIR CONDITIONING
CRYSLER — 987-2174

RON'S SERVICE SHOP
• *Motorcycles* • *Tri-motos* • *Snowmobiles*
Yamaha - Power Products
SALES & SERVICE
MOOSE CREEK — 538-2887

GARY SMITH SALES & SERVICE
JOHN DEERE
MAXVILLE LTD.
MAXVILLE — 527-2152

DELANEY BUS LINES LTD.
DELANEY
AVONMORE — 346-2063

MONKLAND EGG GRADING STATION
MONKLAND — 346-2154

Congratulations

STORMONT JUNIOR FARMER

JUNIOR FARMERS' ASSOCIATION · ONTARIO ·

NEW EXECUTIVE & MEMBERS



1984 Executive

One of the major items on the agenda Saturday night at the Stormont Junior Farmers annual dinner was the installation of the new executive. They are, front, left to right, female director Janet McEwan, secretary Brenda Miller, president Barbara Ann Glaude, newsletter editor Norma Leitch, female club director Brenda Henderson. Back, left to right, treasurer Henry Teplate, male club director Tony Buiting, vice president Brent Byers, past president Hans Kaack, male club director Jeff Waldroff, provincial director Jim Wert, alternate provincial director Ian Lang.
Record Photo, LaPrade

PURPOSE

Under the motto "Self Help and Community Betterment" the Junior Farmer Program provides opportunities for young people, especially those in rural Ontario, to help themselves develop personally and to help better their community. This is achieved through social and educational activities which satisfy the personal needs and interests of the individuals involved, and through service projects which meet the needs of their community.

This program helps to develop in its members a sense of social responsibility, the ability to provide effective leadership, and an awareness of the duties of a citizen.

The Junior Farmers' Association of Ontario provides coordination and leadership to affiliated Clubs and Associations, and provides opportunities for these groups to participate in a variety of inter-club activities. It serves as the means through which the basic and fundamental principles of the Junior Farmer program may be developed and maintained throughout Ontario.

JUNIOR FARMER SONG

The Junior Farmers everywhere are marching right along,
Our eyes are bright, our steps are light and on our lips a song.
We give our best with all our zest in harmony we grow,
The Junior Farmers in the Province of Ontario.

The land is ours, we treasure it, a heritage have we,
The country is the finest place, on this we all agree.
So let us face the future, one and all with hearts aglow,
The Junior Farmers in the Province of Ontario.

Self Help and Community Betterment

TOWNSHIP OF FINCH
BERWICK — 984-2821

Valley Farm COMPUTER SYSTEMS
ORLEANS — 837-2599

NEW HOLLAND
HOUGH BROS.
FINCH
984-2622



Royal visitors vist Rothwell Osnaburck royalty

Rothwell Osnabruck Winter Carnival festivities got a Royal touch when two members of the Cornwall Royals hockey team visited the school last Wednesday. Members of the Royal Court were given "Royals" hockey pucks. Front row, from left are: Baron Jason Bourgon, Baroness Gail Garlough, Lord Nathan Hadley and Lady Christina Cameron. Back row, from left are: Prince Michael Barrie, Princess Carolyn DeRooy, Queen Cindy Morgan, King Doug Reed, Duke Kent Pilon and Duchess Debbie DeGray. Record Photo, Maskell

Raisin CA approves $957,476 budget

(Special) - The Raisin Region Conservation Authority approved budget estimates Thursday totalling $957,476.

The figure includes $593,000 in provincial subsidy and $89,500 in federal funding.

The largest single project to be undertaken in 1984 is renovation of Loch Garry Dam at a cost of $163,000.

Other key projects include the installation of two automated stream gauges ($24,000), maintenance of the Raisin River Channelization Project ($11,000) and maintenance of the Long Sault Water Diversion ($7,000).

The Authority has also allocated $15,000 for a Conservation Services Demonstration Project which will probably be related to agricultural drainage.

The two stream gauges will be placed on the Raisin River allowing the Authority to acquire data on changing streamflow conditions.

Operation and maintenance of the Authority's conservation area properties will cost an estimated $36,480 in 1984 and the following studies will be undertaken:

-Floodplain mapping of the Main Branch of the Raisin River ($80,000), the North Branch ($76,000) and Gray's Creek ($43,000).

-Completion of a survey started last year of area wetlands ($57,000).

-Design engineering for possible reconstruction of the Martintown Dam ($5,000).

In addition to the budgetted program, and not included in the estimates, are various works which may be carried out under special programs offered by the federal and provincial governments to create employment.

The Authority is nearing completion of its first such program, a $240,000 watercourse improvement project which was funded by both senior levels of government.

The Authority is currently applying for a $180,000 federal grant to clean up the St. Lawrence River shoreline.

The project would involve removal of deadwood and debris

Euchre winners

OSNABRUCK (Special) - Winners at the Osnabruck Centre Carnival Euchre are as follows: Ladies - Vicky Marsolais, Margaret Grant, and Nellie Stillson.

Men's Euchre winners: Lloyd Hoople, Douglas Warner and Keith Acres.

OBITUARIES

Ernest D. Munro

Ernest D. Munroe, 91, died at the Winchester District Memorial Hospital on Sun., Feb. 5, 1984.

Mr. Munroe, of 488 Whitney Street in Winchester, was born in Moose Creek on June 16, 1892, the son of carriage maker Duncan Hugh Munroe and Agnes Sproule. In 1912 his father sold the carriage shop and bought a farm located on Concession 8 of Roxborough Township.

In 1921 Mr. Munroe bought a farm in the Cass Bridge area and he continued farming there until 1977 when he and a son retired and moved to Winchester. In 1979 Mr. Munroe received a 40 year membership pin from the Holstein Association of Canada. He was also well known as a Holstein breeder, receiving the Master Breeder's Shield in 1966.

Mr. Munroe was predeceased by his wife Margaret Mary MacRae.

Funeral services were held from Winchester on Wed., Feb. 8 at 1:30pm. Rev. Leslie Smith of Ottawa officiated and interment followed at the family plot at Maple Ridge Cemetery. Pallbearers were Delbert Link, Graham Pemberton, Con Pemberton, Hugh Coons, Dale Pemberton and Dannie Johnstone.

Mr. Munroe was predeceased by his wife Margaret Mary Munroe and is survived by son Rae Munroe.

J W Hughes

John Whitney Hughes, 82, died at the Winchester District Memorial Hospital on Wed., Feb. 1, 1984.

Mr. Hughes was a farmer and had lived at Kenmore. He previously had lived at Metcalfe and was born in Winchester on Feb. 2, 1901, the son of Humphrey Hughes and Kate (nee Porteus).

He was predeceased by wife Jessie Jean MacAndrew, brothers Clarence and Donald Maurice. He is survived by sisters Alice McKeown of Kenmore, Áda Quail of Edwards and brother Ira Hughes of Montreal.

Funeral services were held from Metcalfe on Fri., Feb. 3 at 1:30pm. Rev. K. McKibbon officiated and interment followed at the Maple Ridge Cemetery. Pallbearers were Wilmer MacAndrew, Harold Cowan, Garnet Quail, Errol McKeown, Dalton Hughes and Doug Hughes.

Big Tupper promotion

TUPPER LAKE, NY (Staff) - Wilderness Tours of Beachburg, Ont., has joined forces with Big Tupper Ski Area, Tupper Lake, NY, to sponsor special cross country and slalom ski races at Big Tupper on Sat., Feb. 18.

Events will include a 20 and 40 km ski marathon and a series of slalom races at Big Tupper for skiers of all ages.

The cross country starts at the main ski lodge at 10am, with registration at the lodge prior to that, and the slalom races get under way at 11am, with preregistration in the lodge.

Visit
MANE-WING STUDIO
R.R. 2, Ingleside, Ontario
LIBBY PETERSON
Phone 537-2685
Painting, Pottery and Sculpture
Open May - December
[January to May by appointment only.]

Bring the Movies home
ONLY
$699

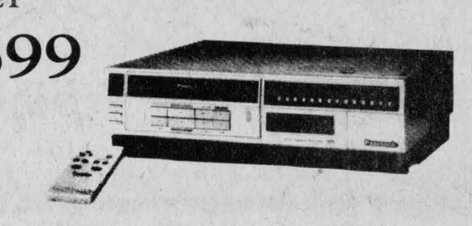

8-Hour/3-Speed Home Video Cassette Recorder with Electronic Tuning
A 12-position varactor tuner lets you select the channel you want with the touch of a button, and the electronic timer lets you pre-set to record a program up to two weeks in advance even when you are not there. For superb playback convenience you have Omnisearch (to review recordings at rapid speed). Still-Frame and Frame Advance. Other features include Soft-Touch controls, Pause, 4-Digit Counter and a 4-Function Wired Remote. One-Touch Recording. This handsome, slim and efficient video recorder/player comes with all the necessary cables and connectors.

Includes a 2-Year Movie Club Membership and 3 Free Movie Rentals

PAUL STEWART
ELECTRONICS
FURNITURE & APPLIANCES
Sales & Service
Morrisburg Shopping Centre 543-2236
or 448-3415

FULTON BROS. LIMITED
Hours: Tues. - Sat., 8 - 6 p.m. Fri. - 8 - 9p.m.
Home Hardware
Better Living Starts at Home
448-2345
HITACHI
TV & APPLIANCES
Sales & Service
448-2195

BEST BUY
COLONIAL ASSORTED VARIETIES
Cookies
400 - 450 g Bag
.99

BEST BUY
PAN DANDY SUPERSOFT
WHITE BREAD
450 g Loaf
.49

BEST BUY
MAJOR TREAT ASSORTED FLAVOURS
ICE CREAM
2 L Cont.
1.59

BEST BUY
FULLY COOKED BUTT/SHANK END
LEG HAM
1.49 lb. 3.28 kg

BOLD 3, 6 L Box POWDERED DETERGENT 4.09
SALADA - 60's TEA BAGS 1.69
NESCAFE, 10 oz. Jar INSTANT COFFEE 4.99
DIETRICH 100% WHOLE WHEAT ROLLS .99 12's
TROPICAL BANANAS .29 lb. .64 kg
SUNKIST NAVEL ORANGES .99 Dozen
SMOKED PICNIC SHOULDER 1.29 lb. 2.84 kg
LEG HAMS CENTRE CUT 1.69 lb. 3.72 kg
IVORY, 4 Pack BAR SOAP 1.29
KAM, 340 g Tin LUNCHEON MEAT 1.39
FACIAL ROYALE FACIAL TISSUE .89 100's
WESTONS - 8's ENGLISH MUFFINS .89
RED DELICIOUS APPLES 3 lb. Bag 1.19
LARGE SIZE CAULIFLOWER 1.39
MARY MILES DINNER HAMS 2.09 lb. 4.61 kg
SMOKED COTTAGE ROLL 1.99 lb. 4.38 kg
4.4 lb. Box BACON ENDS 3.29
MAPLE LEAF COOKED HAM 1.49 175 g
BOUNCE, 60's FABRIC SOFTENER 3.99
NABISCO, 675 g Box SHREDDIES CEREAL 1.59
CAPRI 4 Roll Pkg. BATHROOM TISSUE 1.09
LUNCH BOX - Sliced WHITE BREAD 24 oz. Loaf .59
COOKING, 10 lb. Bag ONIONS 1.79
FRESH PACK, 8 oz. Tray MUSHROOMS 1.19
MAPLE LEAF CORNED BEEF BRISKET 2.29 lb. 5.05 kg
MAPLE LEAF, 450 g WIENERS 1.39
HOME HARDWARE
CATELLI, 225 g Pkg. MAC & CHEESE DINNER .39
AYLMER CHOICE PEACHES 398 ml Tin .89
FACELLE ROYALE PAPER TOWELS 2 Roll Pkg. .99
WESTON, 8's HOT CROSS BUNS 1.25
JETS, 12's SOAP PADS .79
HANG-ON, 909 ml Industrial Strength BOWL CLEANER 4.95
DAVERN BOLOGNA .69 lb. .... 1.52 kg
PORK & BEEF SAUSAGE 1.28 lb. 2.82 kg
FROZEN, 11 lb. Box TURKEY DRUMSTICKS 6.49
HOTEL STYLE BACON 1.59 b. 3.50 kg
NESTLE, 4 Pack MINI-PUDDINGS 1.49
ZIP, 411 g Tin DOG FOOD .39
NABOB, 369 g Pkg. REGULAR COFFEE 2.49
WESTON 60% CRACKED WHEAT 24 oz. Loaf .69
QUARTZ WALL CLOCK PHINNEY WALKER ALMOND QUARTZ WALL CLOCK 15.99
TOUCH 'N TAC VINYL COVERING .99 metre
MAPLE LEAF, 500 g SAUSAGE ROUNDS 1.89
STORE SLICED PASTRAMI 3.29 lb. 7.25 kg
CLOVER LEAF, 184 g Tin FLAKE LIGHT TUNA 1.09
ROSE ASSORTED PICKLES 750 ml Jar 1.49
ENCORE, 8 oz. Jar INSTANT COFFEE 4.59
NIAGARA, FROZEN ORANGE JUICE 12 oz. Cont. .69
Asst. Colours, Plastic COAT HANGERS 3 Pack .79
AA - 9V - C - D EVEREADY BATTERIES 2.77 Card
NEW ZEALAND Spring LEG OF LAMB 2.59 lb. 5.70 kg
STORE SLICED PEAMEAL BACON 1.89 lb. 4.17 kg

The Editor's Notebook

OMAF concession not enough

The Ontario Ministry of Agriculture and Food (OMAF) has wisely decided to change the name of its new farm publication following threats of legal action by the publishers of the United Counties AgriNews. The paper, originally entitled the Ontario AgriNews, began publication last month and was distributed to 82,000 farm households across the province.

The publishers of the United Counties AgriNews looked on it as an infringement of copyright and threatened legal action if the name were not changed. Last week the ministry's director of communications informed us that the name has been changed to OMAF News, a name that more accurately relfects the publication's intent and content.

While we are satisfied on the issue of the name change, we remain opposed to the principle of a government ministry publishing its own newspaper, especially when it is financed by a reduction in the free flow of information between the ministry and the existing farm press.

OMAF's decision to change the name of the paper has made it less objectionable to us in particular but no less odious to the press in general.

We still believe the interests of Ontario's farm community are best served by the privately-owned press, which, to ensure its survival, must strive for objectivity in its coverage and provide alternative points of view on issues affecting agriculture.

We will not get this in a government-owned publication. What we will get instead is the ministry's own point of view on its programs and policies. The ministry announced in the initial issue of its publication that the new paper would be financed by reducing the number of releases it had previously given out to existing newspapers, claiming that they do not serve - or in some cases result in a duplication of effort - the province's farm community.

Unfortunately for the ministry, the facts contradict its claims.

No other segment of Ontario's population is as well served with information as is the agricultural community. There is a well established farm press consisting of dozens of members, from weeklies to monthlies, as well as the hundreds of community newspapers that have served small-town and rural Ontario since long before the arrival of government news managers and technocrats.

Our job is to report the news as objectively as we know how and while we may not always achieve this aim with 100-per-cent purity, the effort is always there.

In short, unlike government information officers, we have no axes to grind, and what OMAF is admitting by publishing its own newspaper, is that some programs and policies cannot stand the light of day. What better way to promote them, than in a publication financed by the taxpayer?

And all this is being done by the party of free enterprise - the same party that just had to have its own oil company and which sacked its industry minister because he was too small "c" conservative.

Even with all these ethical issues about a government-financed newspaper, OMAF News has raised another disquietening question, given Ontario's political situation.

It is common knowledge that agriculture minister Dennis Timbrell is one of the front runners in the race for the PC leadership if and when Premier William Davis announces his retirement.

According to Queen's Park observers, he and treasurer Larry Grossman are neck and neck and have already begun lining up their supporters for a leadership convention. Mr. Timbrell's supporters have been saying that they learned from Brian Mulroney's successful federal leadership bid; that leaderships are won not on the convention floor but in the convention delegate selection process.

Coincidental then, isn't it, that Mr. Timbrell's name should be trumpeted into the homes of 82,000 potential convention delegates, through the medium of a government-financed newspaper.

If he fails to realize the implications of this, then he is hardly the type of man who should be leading the government of Ontario. - **robin morris** -

THE CHESTERVILLE RECORD
REGISTRATION NO. 0242
SECOND CLASS MAIL
A ST. LAWRENCE PRINTING CO. LTD. PUBLICATION

P.O. Box 368 — Chesterville — 448-2321 - 2322

Subscription Rates: $15.00 per year, within a 40 mile radius of Chesterville, $17.00 per year, outside the 40 mile radius, U.S.A. and Foreign $30.00 per year.

ROBIN MORRIS ..... **MANAGER**
BRUCE HAYES ..... **EDITOR**
W."WOODY" LAPRADE ..... **ADVERTISING MGR.**

Chesterville's Past

24

From The Record, Thurs., Feb. 14, 1924

Mr. Edward McDonald of Ottawa, is spending the week with his mother Mrs. Catherine McDonald in town.

Miss Greta Earle, of Bethune Bush, spent the weekend at her home in Winchester.

Mr. F.K. Smith and family arrived in Chesterville this week from California where they have spent the last year. Mr. Smith intends entering business again in this area.

Solos were contributed by Mrs. W.J. Cass and Mrs. W.N. Fulton at the W.M.S. meeting of Trinity Methodist Church held in the Sunday School rooms.

44

From The Record, Thurs., Feb. 17, 1944

Over 100 persons gave blood at the clinic held in the United Church Tuesday the 15th. Some of the donors were Edward Maybee, Stanley Sullivan, Mrs. Graham Smith, Francis Moriarty and Stanley David.

Mr. and Mrs. Thomas McLean, Mrs. Joan Daine and Mr. Barnhart, of Morrisburg, were Wednesday guests of Mr. and Mrs. Garnet McLean.

Miss Dorothy Senn, R.N., left Monday for Belleville where she has accepted a position on the staff of the General Hospital.

Mrs. William McCloskey and Hubert spent Wednesday the guests of Mr. and Mrs. Bernard Beehler, Crysler.

Cpl. Hubert Harper, Ottawa, is visiting his parents, Mr. and Mrs. Willis Harper.

The Misses Mary Popplewell, Erla Steinburg and Edith Swerdfeger, of Ottawa, spent the weekend with their parents in Morewood.

Since winning a berth in the playoffs Chesterville Juniors have dropped a couple of games, both to the league leaders, Inkerman. The first Friday night on Winchester ice by a score of 7 to 1. They did a little better last night on the same ice, when the score was Inkerman 5, Chesterville 3.

On farms where the amount of ice to be used during the summer months is more or less known, there are various methods of making sure that a sufficiency of ice has been secured during the winter months. A rough board enclosure ten ft. sq. and eight ft. high will hold enough to provide 50 pounds of ice a day for 130 days, after allowing for a reasonable amount of wastage. That would cover the months of May, June, July, August and 10 days of September.

The Chesterville Community Theatre features "The Bells of Capestrano" with Gene Autry this Friday and Saturday evening Also on the same program is "Sailors on Leave." There will be two shows each evening. The Picadilly Theatre in Williamsburg is featuring "It Ain't Hay", "They Got Me Covered", "Shadow On the Sage," and "Mountain Rhythm."

The regular meeting of the Berwick Women's Institute was held at the home of Mrs. L. Hutt with 21 members present. The president, Mrs. John Bogart, was in the chair. The meeting opened with the Institute Ode and Secretary Mrs. W. Henry, read several letters from boys overseas thanking the Institute for boxes.

Elma News: The men are busy these days drawing wood up from the bush. Pte. Kenneth Revine of Brockville spent the week-end with his aunt Mrs. M. Fyke. A number from here attended the sales recently. We all welcome Mrs. Helen Smith back to Elma.

64

From The Record, Thurs., Feb. 13, 1964

The Chesterville Bantam Hockey team, sponsored by Local 488 defeated the Long Sault Bantams on Saturday afternoon by a score of 3-1. Chesterville goals were scored by Fyke, DeRooy and Fawcett.

Last Saturday afternoon the first Indoor Sports Day was held at North Dundas High School. When the noise and shouting had died down the winners were declared as: Pierre Marion, top in junior boys; Barbara Paul, senior girls winner; Betty Broen, intermediate girls; Myrna Gloss, intermediate boys.

Chesterville council members passed a resolution allowing a right of way on South Street. Mr. Paul Monast waited on council asking that he be allowed to make an entrance on the street from the north-west corner of his property at the highway end. He is well along in his plans to erect a bowling alley. His property, within the township, abuts the village line along South Street across from the Laflamme development.

Berwick downed Winchester 5-2 at Finch Monday night. This was the first game in a two-game total goal series in the Ottawa District playdowns, Midget category. Murray McMillan scored twice for Berwick, with singles by Jim Henderson, John MacIntyre and Doug Robillard. Winchester marksmen were Roger Fawcett and Bill Lang.

Chesterville Mixed League Bowling results: Men's High Singles - Leon McMillan 208; Hub Henderson 206; Bert McIntosh, 200. Men's high triples - Hub Henderson 524; Sars O'Connor 519; Erwin Merkley 515. Ladies High Singles - Marion Droppo 248; Edna Droppo 221; Elinor McDonald 214. Ladies High Triples - Edythe Cameron 515; Sheila O'Connor 541; Elinor McDonald 536. Team Standings: Bert McIntosh 100, Hub Henderson 81, Ron Droppo 68, Garnet Droppo 53.

Osnabruck News: Mr. and Mrs. Norman Barry, Deria and Blake, were Saturday guests of Mr. and Mrs. M. Kellett, Cornwall. Mrs. Eva Dillabough spent Thursday with Mr. and Mrs. Keith Hartwell and family. Mr. and Mrs. John Brownell spent Friday evening with Mr. and Mrs. Lloyd Brownell, Iroquois. Mr. and Mrs. E. Beckstead spent Sunday with Mr. and Mrs. John Brownell.

The following music pupils of Mrs. E.N. Bicks, Finch, were successful in passing examinations in piano and theory set by the Royal Conservatory of Music in Toronto: Helen Kyle, Judy Ross, Lee MacIntyre, Denise Leduc, Carol MacDougall and Mary Lynn Begg.



SOMEDAY YOUR HEART MAY NEED US AS MUCH AS WE NEED YOU.

Give from the Heart.

Canadian Heart Fund.

Letters

Changes opposed

The editor:

The recently announced proposals to change the boundaries of our provincial ridings must be disturbing to all residents of Stormont, Dundas and Glengarry and to those who live in the Cornwall Riding as well.

The two levels of government with which the voter - and particularly the rural voter - has the most intimate contact are the municipal and the provincial. Here in the United Counties we are fortunate that the electoral boundaries at both levels are the same: S,D & G provincial riding is the United Counties, with the exception of Cornwall Township. This means that concerns at the municipal level are in harmony with concerns at the provincial level, and the Counties can speak with a united voice in both fields.

To separate Stormont and Dundas from Glengarry and combine them with Grenville would involve the breaking of important historical ties and the setting up of an association that has little basis in the life of the communities involved. Similarly, he combination of rural - Glengarry with urban and industrial Cornwall would diminish the effective voice of both communities, as there would be little in common between the concerns that each would want to hear voiced at Queen's Park.

Although Cornwall is at the heart of the United Counties, its life revolves around the industries that are special to it, and its interests are best served by its having an independent voice in the legislature.

There seems little to be said for the proposed changes and much to be said against them: yet there is a danger that they will go into effect unless opposition is forcefully voiced. Those who feel concern should write to their provincial member or to the leader of the party of their choice at Queen's Park and make their concern known before it is too late.

Yours truly,
A.T. Tolley
President
Stormont, Dundas and Glengarry NDP Riding Association

Twins seek reunion

The editor:

I am trying to re-unite twin sisters who have been separated more than 80 years and would be most grateful if you would make their story public.

Eliza (on whose behalf I am working) and Harriet Flynn were born August 1, 1901 in Hexham, Northumberland, England to Dorothy Ann wife of John Flynn, a plasterer. Shortly after birth Eliza was adopted privately. Harriet and her mother came to Canada round about 1912. Eliza, who still lives in Hexham is very anxious to find her long lost twin. Through research in the U.K. it has been established that the last news of Harriet occured in 1953 when she was reported to be living in Toronto with her husband and three children, two boys and a girl. Unfortunately there is no record of Harriet's husband's last name. It seems likely that Harriet and her mother may well have settled originally in the eastern provinces. The ladies have an older half brother Billy McGarity who is known to have worked for C.P. in the early 1930s.

If Harriet or her children recognise themselves from this outline or if any one else has information about Harriet and her family please write to me at: 14 Gertrude Place, Toronto M4J 1R3.

Yours sincerely,
Juliet Mannock

The Farmer's Wife

by Wyn Thompson

After the January thaw comes the February freeze, goes the old saw. But I have found that these are mythical events or at least movable events, for hasn't the February freeze come in late March and this is the one that most nearly breaks my heart as I am just ready for spring and then it comes.

You begin to think that the season is very definitely turning toward spring. You notice that the sun isn't an insipid winter sun any more. It is real warm and makes real shadows, which the December sun never does. It is in the trees awakening the buds and the smallest twigs begin to show colour.

The sun gets into the snow and begins to break it down, honeycomb it as it were. It gets into the frozen fields and mud appears in patchy areas. The sun gets into you, too, quickening the heart beat in anticipation of and preparation for spring.

Then comes the February freeze. The trees close like traps, the softening snow turns to ice, and mud solidifies, you gloom over too, as you thought winter was ending. But cheer up for you really were right. The sun is warmer. The snow and mud froze but you didn't. The sun is still preparing for spring and soon it will take care of the ice and snow.

ATCHOO!

At the time of writing, this column is hardly in the mood for musing, or even wistful daydreaming about when spring is supposed to be coming. It's far too busy removing Kleenex tissues (you pull one out and another pops out as the TV tells us) not to mention imbibing sundry hot drinks, assorted cough drops, and whatever. The members of this family, together with a lot of other families we know, are slowly and grumpily shaking off that pestilence of the winter season, the common cold.

The common cold is without doubt one of the meanest of the ills inflicted on man. If you are afflicted with something like penumonia, mumps, or tonsilitis you are a V.I.P. right away and hustled off to bed in a hospital to be tenderly administered to by doctors or nurses, with your friends all rallying around to send you cards and flowers or candy. But if it's a simple case of the sneezes and sniffles you've caught, you don't get much sympathy. Often because other folk are too busy sneezing and sniffling themselves.

If you are one of the office crowd and phone into the office and say you have come down with a flu bug and won't be in to work today, you will be told, "Pretty soft eh? Giving in to a bit of a sniffle?"

On the other hand if you turn up with a box of Kleenex tucked securely under one arm and a box of home remedies under the other, they'll all grumble about people who don't know enough to keep their germs at home.

Again if you are a housewife or a farmer or a storekeeper, you keep on plugging away at the daily round because there's nobody else to do the work, putting up stoically with all the miseries until the germ has run its course.

For its seems that no matter what you do or don't do, and in spite of all the remedies lining the drug store shelves, the darned thing has to run its course, even as it did in Grannie's day.

She, too, had her "cures" for the common cold. Remember how you used to have to soak your feet in a dishpan full of hot water, then go to bed with a little mustard plaster on your chest. When your chest was nicely pinked, just short of scorched, you were rubbed over with warm camphorated oil and told to sleep well.

Or maybe it was vile-smelling goose grease she rubbed on you, covering it with a flannel cloth until you were as well-baked as the goose itself. Now if there's one thing that sends shock shivers to the core of my being, it is the smell of goose grease. In fact, I can't even look a goose in the eye. Why? Because I not only had my chest rubbed with hot goose greese but I was given generous spoonfuls of it slightly laced with lemon or vinegar to mask the taste. Just thinking of it turns me off food for the day.

Besides all this you were plied with hot lemonade or sweet ginger tea, topped off with a good stiff dose of castor oil as an extra cold-chaser. All of it added some relief I guess, as it took your mind off the cold, momentarily at any rate. But the obstinate thing had to run its course, just the same.

I don't believe we're any further advanced in putting cold germs to rout than poor old granny. Although, we do get plenty of assurances to the contrary. Take those TV commercials (Please do) where we're told to rest in bed (who can?) drink plenty of fluids and take aspirin regularly. Or the others recommending capsules filled with coloured granules or multi-layered pills that are supposed to act like magic in the stopping of sniffles and sneezes. Be that as it may, the whole lot does no more to "cure" a cold than Granny's goose oil or lemonade. All they do is relieve the miseries a bit by taking your mind off them, momentarily, until nature sees fit to clear things up in her own sweet time.

And isn't it a strange thing? For here we are living in an age when we can walk untethered in space, photograph the backside of the moon, build a bomb to blow up a continent, piece people together again - but with all our pills and skills we've never yet come up with a common cold cure that's much, if indeed any, better than those of grandmother's day. When you come to think of it, we are a queer lot.

And never queerer am I than when I have a common cold. I feel as if I am going to die, I think I am going to die I tell everyone who will listen, and I am ugly. Not just cross but deep down mean and ugle, for nothing upsets me more than having a cold. My patience is zero.

I have a well-established pattern. I take one dose of medicine right after the other until my poor stomach shrieks, "Help." But I stagger on - belting down first one potion then another. And should I be so lucky as to be able to take to my bed, I simply load myself up with all my cures, neatly arrange them on the bedside table and crawl in and cover my head, coming forth only for the next round of medication.

Never is the family happier than when I take to my bed if I have a cold. Peace reigns, for no one can hear grumbling from under a mountain of bedclothes. I simply sleep the cold away. It is the best cure I know of, but before I give in to so simple a remedy I like to make all and sundry feel as miserable as I - the one who is dying from the common cold.

Beat it!

For 3,000,000 Canadians Heart Disease isn't just somebody else's problem.

Make no mistake about it. Heart and Blood Vessel diseases are Canada's number one health problem, killing almost as many Canadians every year as all other causes put together.

At any one time, almost 3,000,000 people will be affected by diseases the Canadian Heart Foundation is concerned about. They include: Hypertension (high blood pressure), Heart Attack and Stroke, Rheumatic Heart Disease, Congenital Heart Disease plus a number of others that are less well known.

Look at all we've done.

We can all be proud of the progress the Canadian Heart Fund has made over the last 25 years. Today the death rate is down dramatically. Over 27% compared to 1965. Literally thousands of Canadians are alive today because of your donations in the past.

Of all the donations received by the Heart Fund, 88% goes directly into research and education. So your money makes a difference where it really counts.

This ad sponsored in co-operation with these community-minded businesses:

Jack MacMillan Fuels Ltd. Chesterville 448-2360	Seaway Valley Pharmacy Chesterville 448-2492	Nestle A Division of Nestle Enterprises Limited. Chesterville 448-2338
Lannins Garage Chesterville 448-2361	Ingleside Pharmacy Ingleside 537-2477	Curran & Moran Automotive Chesterville 448-2388
D&J Motors Winchester 774-2703	Upper Canada Motors Morrisburg 543-2925	J.E. Thompson Transport Ltd. Ingleside 537-2271
United Co-operatives of Ontario Chesterville 448-2377	Jamieson Campbell Ltd. Monkland 346-5920	Township of Winchester

CANADIAN HEART FUND
put your heart into it!

Give from the Heart.

Canadian Heart Fund.

Roys
Garage
Green Valley Ltd.
Green Valley 525-2300

Ted Moran & Sons
Backhoe
Finch 984-2363

Cruickshank
Construction Ltd.
Morrisburg 543-2778

Peter Konink & Sons
Transport Ltd.
Finch 984-2878

Crysler Garage
Complete Machine Shop
Service Parts & Supplies
Crysler 987-2911

Beverdam
Quality Meats
custom cutting & processing
specializing in European cuts
Winchester 774-2613

Raymond
Dupuis Ltd.
MERCURY, LINCOLN DEALER
Casselman 764-2994

Moose Creek Mall
CHEZ THERESE LADIES WEAR
RICHARD MENS WEAR
LA BOUTIQUE DES ENFANTS

King Plumbing
& Heating
Williamsburg 535-2333

Suttons
Main Corner
Coffee Shop
Bowling Lanes . Voyageur Bus Lines
Winchester 774-2809

Casselman Insurance
& Annuities Agency Ltd.
SERVICE - THE HEART OF OUR BUSINESS
Graham L. Casselman CLU 774-2802
Douglas G. Casselman CLU 543-2661

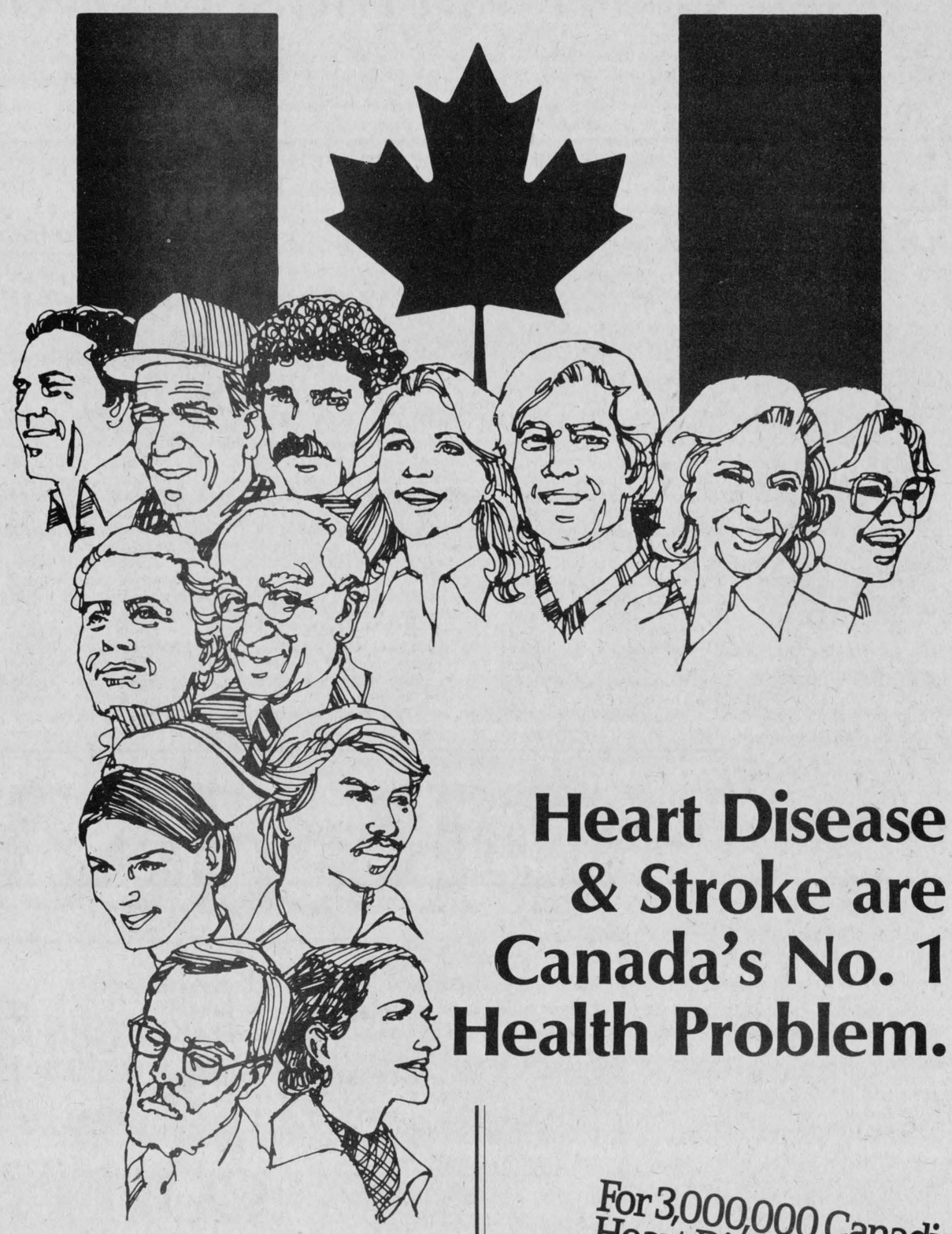

Heart Disease & Stroke are Canada's No. 1 Health Problem.

Someday your heart may need us . . . as much as we need you!

For 3,000,000 Canadians Heart Disease isn't just somebody else's problem.

Make no mistake about it. Heart and Blood Vessel diseases are Canada's number one health problem, killing almost as many Canadians every year as all other causes put together.

At any one time, almost 3,000,000 people will be affected by diseases the Canadian Heart Foundation is concerned about. They include: Hypertension (high blood pressure), Heart Attack and Stroke, Rheumatic Heart Disease, Congenital Heart Disease plus a number of others that are less well known.

At present it is estimated Heart and Blood Vessel diseases are costing the Canadian economy over two billion dollars a year in medical expenses, lost wages and lost production. That makes it a problem that affects us all.

Look at all we've done.

We can all be proud of the progress the Canadian Heart Fund has made over the last 25 years. Today the death rate is down dramatically. Over 27% compared to 1965. Literally thousands of Canadians are alive today because of your donations in the past.

The reason for this reduction is based almost solely on research and education. Canadian researchers developed the first pacemaker, artery transplants, human heart valve replacement, surgical correction for "blue babies" and techniques used around the world when major heart surgery is necessary.

Our education programme helps spread information about new breakthroughs to doctors, nurses and other health care professionals through seminars held in hospitals across Canada. Training for Cardiopulmonary Resuscitation (Emergency Heart Massage) is also carried on in many centres.

Of all the donations received by the Heart Fund, 88% goes directly into research and education. So your money makes a difference where it really counts.

Look at where we're going.

Because research into a number of heart diseases has been so successful, future work is being concentrated on the two main killers left to be conquered: Arteriosclerosis and Hypertension.

Commonly referred to as hardening of the arteries, Arteriosclerosis is a condition where deposits build up on blood vessel walls. When a blood vessel is closed off by these deposits the surrounding tissue dies. A Heart Attack or one type of Stroke could be the result.

You know Hypertension as high blood pressure. Over 2,000,000 Canadians have this condition. It is one of the leading causes of stroke, congestive heart failure and is a major risk factor in Coronary Artery Disease. Many medical researchers feel that successfully finding a cure to Arteriosclerosis and Hypertension will virtually eliminate both Stroke and Heart Attack. The two major causes of death in Canada.

So think of the breakthroughs still to come. Help us buy more time in the research labs. It's the only place heart disease will finally be stopped.

Give as if your Heart depended on it.

Last year 80,000 Canadians died of Cardiovascular Disease. More people than from all other diseases combined. So even with the progress made to date, Heart diseases can still affect you or your family without warning.

And it's not just the elderly. In men half the deaths from heart attack happen between the ages of 35 and 64. And the median age of stroke victims is only 50. Right in what many people consider the prime of life.

There are still a lot of unanswered questions. Still too many people we can't help. We're doing all we can. Now it's all up to you. Help us make heart disease a part of the past.

Ontario
Heart
Foundation

Volunteers Are Our Lifeblood!

To finance their programmes of Research, Education and other services to the public, the Canadian Heart Foundations conduct an annual campaign — The Canadian Heart Fund — in February, Heart Month throughout Canada. The Heart Fund provides the bulk of the monies required and the balance comes from such other forms of income as bequests and memorial donations.

Across Canada, thousands of volunteers are needed to supervise and conduct the campaign, as well as to call on Canadians in their businesses and homes. Although the organization of this type of "personal approach" campaign is complex, our experience shows that it raises the maximum amount of money at the lowest cost. In dealing with public funds, this end justifies the means.

While the strength of our volunteer fund-raising army is growing steadily, we still have a long way to go before we will have enough volunteers to ensure that every single Canadian able to give is called upon — either at work or at home — by a Heart volunteer.

We also need volunteers throughout the year for non-campaign activities. The research programme depends heavily on the help of scientists and physicians for the evaluation of research applications and for the guidance of national and provincial Boards in all matters medical. Doctors, nurses and other paramedical personnel help promote professional education activities. Canadians from all walks of life, from cities, towns and hamlets, participate in public education and other programmes and form provincial Boards or community Heart Foundation chapters. As the availability of knowledge increases, they will be called upon to help initiate community programmes designed to help all Canadians prevent heart disease or at least reduce the risk of acquiring it.

Anyone with interest and a moderate amount of time to spare will be heartily welcomed by his or her provincial Heart Foundation regardless of skills or talents.

CANADIAN HEART FUND
put your heart into it!

Ault Food Ltd.
Winchester 774-2310

Docksteader
Bros. Ltd.
Winchester 774-2600

Fawcetts Jewellers
Winchester 774-2205

These Messages Sponsored
In Co-operation
With These Community
Minded Businesses



The Stormont Junior Farmers held their annual dinner Saturday evening in Monkland. On the agenda for the night was the installation of the 1984 executive and the presentation of merit awards. Front, left to right, Provincial president Doug Murray, Stormont Dairy Princess Sandra Campbell and Senior Merit Award winner Marvin Waldroff. Back, left to right, past Stormont president Hans Kaack, guest speaker Chuck Jacobs and Junior Merit Award winner Jeff Waldroff.

Record Photo, LaPrade

Barbara-Ann Goude new Stormont Jr. Farmer pres.

(Special) - February 11 was the day for Junior Farmers, young and old, to gather for Stormont's Annual Banquet held this year at Mr. Poppin's in Monkland.

Foggy weather and icy roads delayed part of the program, but once again Marvin Waldroff came to the rescue and restored an air of calm and confidence. Distinguished guests to join Marvin at the head table were Sandra Campbell, Stormont Dairy Princess, who stated in her poem, A Model Junior Farmer, "There's never a dull moment, with a Junior Farmer at your side"; Meredith Brophy, Past Provincial President, who commented that "foggy weather always prevails when I attend your Annual Banquet; however congratulations on the increasing provincial activity"; Doug Murphy, Provincial President who enjoys eastern hospitality but wouldn't mind speaking before Meredith just once; Norma Leith who introduced Chuck Jacobs; Chuck Jacobs, Leadership Specialist with Rural Organizations and Services Branch (ROS) and guest speaker; Jim Wert, Stormont Provincial Director and Hans Kaack, Past Stormont President.

Chuck Jacobs gave an excellent speech on Images and Impressions in which he highlighted how posture, clothes, appearance and a hand shake can make or break the first impressions formed in the first two minutes of an interview. Chuck ended with a turtle story in which a boy's turtle died. The father brought a smile to the boy's teary face by describing the funeral service including a procession and cake and pop to end the affair. The boy's sad face returned when a few minutes later a head and legs of the turtle began to move. The boy turned to Dad and said "Let's kill him Dad!"

Marvin's "That camera is everywhere" depicts the wide range that Hans' slide show covered. Numerous memories were recalled with this presentation.

Following Steve Maloney's presentation of a painting by Jean Cameron to Chuck Jacobs, Jim proceeded to award a special plaque to Hans. Merit Awards were claimed by the Waldroff team. Jeff claimed the Junior and Marvin the Senior. The Merit Awards are for non-executive members who do the best job of being and performing as Junior Farmers.

Congratulations were in store for the outgoing 1984 executive: President - Hans Kaack, Vice-President - Uwe Loos, Secretary - Brenda Bray, Norma Leitch, Treasurer - Henry TePlate, Provincial Director - Jim Wert, Alternate Prov. Director - Ian Lang, Female Club Directors - Brenda Miller, Janette Leask, Male Club Directors - Tony Buiting, Steven Maloney, Press Reporter-Newsletter Editor - Barbara-Ann Glaude who led the club to my club, zone and provincial activities.

Special thanks were given to Marvin who comes to the end of his historic Junior Farmer career. Marvin wished continued success to the incoming executive: President - Barbara-Ann Glaude, Vice-Pres. - Brent Byers, Secretary - Brenda Miller, Treasurer - Henry TePlate, Press Reporter-Newsletter Editor - Norma Leitch, Prov. Dir. - Jim Wert, Alt. Prov. Dir. - Ian Lang, Female Club Directors - Janet MacEwen, Brenda Henderson, Male Club Directors - Tony Buiting.

Grain diet most economical for beef

KEMPTVILLE (Staff) - Finding the most economical diet for raising beef cattle was the goal of a 280-day feeding trial recently completed by researchers at Kemptville College of Agricultural Technology.

The findings of the study were presented to local beef farmers by researcher Graham Hooper of Kemptville College Beef Day Monday at the college. Beef Day was the first day of Eastern Ontario Farmers' Week, sponsored jointly by KCAT, the Ontario Ministry of Agriculture and Food, and Eastern Ontario commodity groups.

Mr. Hooper began his study, focussing on the effects of altering the relationships between silage and grain in the diets of 160 male calves, in September 1982.

The feeding trials involved five separate diets with different ratios of corn silage to grain, ranging from a diet of 100 per cent corn silage to a diet of 20 per cent silage and 80 per cent grain.

The trial was divided into a 140 day growing phase followed by a finishing phase. In the first phase the calves were fed barley, followed by shelled corn in the second phase.

A total of 160 male calves were used in the trial, all bought in Eastern Ontario and weighing between 450 and 500 pounds each.

The trial began at the end of a month's antibiotic treatments to ensure the cattle were healthy. Each was weighed to calculate their average daily weight gain on each of the five diets.

The study then determined the feed efficiency of each diet - the amount of feed the animals had to consume to gain one pound of weight.

The researchers discovered that live weight gain and feed efficiency tended to increase as the percentage of grain in the diet increased, Mr. Hooper said.

Based on feed costs, however, the study found that the diet of 100 per cent corn silage was the most economical.

Results also showed that cattle fed the higher grain diets were considered ready for slaughter earlier and a greater percentage graded A than in the silage group. This result was expected, Mr. Hooper said.

The feeding trial included an experiment to compare the effects of feeding the cattle ground shelled corn versus whole shelled corn during the finishing phase. No differences were found as a result, Mr. Hooper said.

The return over the feed costs, yardage and interest on operational loans for the all-silage group was $62 a head, Mr. Hooper said. He added that with corn selling for $160 a tonne, it becomes uneconomical to use grain corn as cattle feed.

Eastern Ontario Farmers' Week at KCAT

"Not much future in beef business"

KEMPTVILLE (Staff) - Managing a beef farm for profit in today's harsh economic climate was the topic of a panel discussion here Feb. 13.

As part of Beef Day, the opening day of Eastern Ontario Farmers' Week, a panel of two cow-calf operators and two feedlot owners discussed management techniques for squeezing the maximum profit out of the business in a time of high costs and diminishing returns.

OMAF regional manager Charlie MacGregor was the moderator for the panel, which was made up of Dawn Anderson, a Westmeath cow-calf operator, Kevin Brady of Perth, also a cow-calf operator, Keith Brunton, an Ashton feedlot operator, and Bob Sparrow, a Kinburn feedlot operator.

The panelists agreed the biggest concern in managing for a profit is to minimize feed costs. Mrs. Anderson said she and her husband found they have to grow their own feed. Grain corn is expensive because of the associated costs of fertilizer and spraying, she said, but they find it raises the best cattle.

Buying used machinery is one way to keep overhead costs low, Mr. Sparrow said. Mrs. Anderson recommended sharing machinery and labor with neighbors and relatives.

In the area of farm management, Mr. Brunton recommended buying good, healthy cattle to start with, and keeping them in the cleanest possible surroundings. "Cattle that are wading in mud up to their knees are not, in my view, making a profit," he said.

Mr. Sparrow agreed barns should be kept clean to avoid health problems, and suggested beef farmers avoid buying cattle in November, the month they are most likely to be ill.

Turning to the future of the industry, the panelists commented on agriculture minister Dennis Timbrell's controversial red meat plan announced last month.

"I can't see much future in the beef business unless there are some changes made," Mr. Brunton said, adding that the proposed red meat plan is unlikely to do much good.

The plan stresses the need for greater efficiency, but, Mr. Brunton questioned, how much more efficient can a person get than some of today's cow-calf operators. "If some of his (Mr. Timbrell's) staff were half as efficient, then they might get somewhere," he added.

"One of the things we have to look at is our own marketing," Mrs. Anderson said. Specifically, she said, something should be done to improve the grading system. From the point of view of the consumer, she said, the fact that cuts of meat in the store are not uniformly good will affect consumption in the long run. "We are still not advertising beef the way we should be," she added.

Mr. Brady said he would like to see the beef industry remain as a free enterprise system. It is unfortunate controls on the industry are coming at a time when the economic situation appears to be improving, he said.

Red & White Owner Operated

Red&White

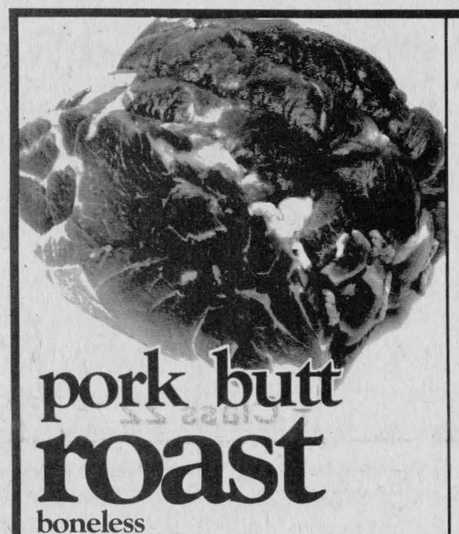

pork butt roast
boneless
fresh from the shoulder
3.06/kg 1.39/lb.



Kellogg's CORN FLAKES
corn flakes
Kellogg's
675 g box
1.49

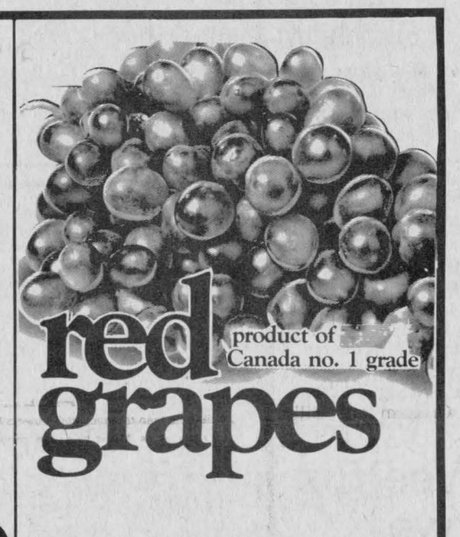

red grapes
product of Canada no. 1 grade
3.04/kg 1.38/lb.



pork butt chops
fresh from the shoulder
3.28/kg 1.49/lb.

bologna
by the piece
3.95/kg 1.79/lb.



beef & pork sausage
Old Mill
small link
2.18/kg .99/lb.



lunch meats
assorted popullars
175 g pkg.
1.09



orange juice
F.B.I.
non-sweetened
32 fl. oz. btle.
.89



white bread
enriched
675 g loaf
.59



Canada no. 1 carrots
product of Ontario
5 lb. bag
1.49



cooking onions
product of Ontario
Canada no. 1
5 lb. bag
1.49



MacIntosh apples
product of Ontario
Canada fancy
3 lb. bag
1.49



rindless bacon
500 g pkg. 2.39

smoked ham 8.58/kg 3.89/lb.

skinless wieners 450 g pkg. 1.89

fresh sliced beef liver 1.71/kg .79 lb.

Maple Leaf smoked picnics 3.51/kg 1.59/lb.

fresh from the shoulder boneless cubed butt chops 3.51/kg 1.59/lb.

fresh from the shoulder pork picnic shoulder roast 2.18/kg .99 lb.



Coke soft drinks
diet Coke, caffeine-free Coke, caffeine-free diet Coke, Tab, caffeine-free Tab, Sprite or sugar-free Sprite, 24 x 280 ml can
5.99



french fries
Cavendish
frozen country cut, crinkle cut, shoestring or straight cut
1 kg pkg.
.99

product of U.S.A. green onions .99

product of Ontario Canada no. 1 rutabagas ca. .69



bakery specials
pkg. of 8 english muffins .89
pkg. of 8 hot cross buns 1.29

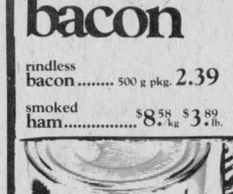

Gold Seal salmon
sockeye
7.75 oz. tin
1.49



Lancia pasta
spaghetti, spaghettini or ready cut macaroni
500 g pkg.
.59

chocolate powder
Nestle Quik 1 kg cont. 3.29

assorted, 3 x 250 mL tetra pack
McCain's drink'n boxes 1.19

assorted country crisp, 9 oz. box
Neilson granola bars 1.69

pure golden shred or scotch orange, 250 mL jar
Robertson's marmalade 1.49

diet Coke, caffeine-free Coke, caffeine-free diet Coke, Tab, caffeine-free Tab, Sprite or sugar-free Sprite, 750 mL btle.
Coke soft drinks + 10¢ per btl. deposit .43

13 fl. oz. tin
Bravo tomato paste .99

all purpose, 14 fl. oz. tin
Bravo tomato sauce .59

assorted in chicken sauce
Chef Boy-Ar-Dee pasta 425 g tin .89

Club House ground allspice 356 g tin 1.29

box of 12
beef or chicken Oxo cubes 1.09

Royal, 11 oz. box
cheese cake mix 1.99

14 oz. bag
Kraft mixed caramels 1.49

white or assorted colours, pkg. of 60
White Swan serviettes .79

fruit or white, 250 g bag
Kraft mini marshmallows .79

12" x 25' box
Reynolds aluminum foil .99

assorted, 5 oz. pkg.
Airwick solid air fresheners .79

Sani Flush granules, 1.4 kg cont.
toilet bowl cleaner 1.79

liquid, 1.5 L btle.
Sunlight detergent 2.99

heavy duty liquid laundry, 1 L btle.
Wisk detergent 2.59



spaghetti sauce
Bravo
with meat, mushroom or plain, 14 fl. oz. tin
.79



Aylmer vegetables
assorted
19 fl. oz. tin
.65

assorted, 15 oz. can
Puss'n Boots cat food 2/.89

Dr. Ballard's, beef, chicken or liver, 15 oz. can
Champion dog food 2/.89

regular, 250 mL jar
Woodman's horseradish 1.15

1 L jar
Sunspun salad dressing 1.69

Club House, 57 g env.
Yorkshire pudding mix .55

Kleenex Classique, assorted colours
facial tissues box of 100 1.09

btle. of 100
Aspirin tablets 2.29

Sine-Off, pkg. of 12
sinus medicine 1.39

pkg. of 10
Contac-C 2.29

85 mL btle.
Vick's cough syrup 1.39

Rothmans family of cigarettes, regular, special mild or extra light or Craven, "A" family of cigarettes, regular, special mild, ultra light or menthol regular or king size carton
cigarettes 13.29

frozen & refrigerated

quarters, 2 lb. pkg.
Blue Bonnet margarine 1.99

1 L carton
chocolate milk .89

2% light, 500 g cont.
cottage cheese 1.45

4 pack cheesedog or microwave, frozen
Aloro pizza 400 g pkg. 2.29

frozen, 1 kg pkg.
York kernel corn 1.79

frozen 3 x 9", 15 oz. pkg.
Gainsborough pie shells 1.69

fully baked frozen, 624 g pkg.
Sara Lee apple pie 1.79

Prices effective until store closing Saturday February 18, 1984 at participating Red & White stores. We reserve the right to limit quantities.

the magnificence of Chantilly Lace at such a tiny price!
a dream come true...



Vogue for the Perfect Wedding



Right Now....Vogue offers you a superb group of beautiful wedding gowns, all with delicate Chantilly lace and all at one low, low price! Every gown the very latest in fashion in sizes 5 to 18.

$159. NO CHARGE FOR ALTERATIONS

Gown Exactly As Shown

adorable Flower-girl Dresses $30.

Vogue

Diane Martin Bridal consultant

VOGUE SHOPPE • 500 MONTREAL ROAD • 932-1312
CORNWALL

FINCH RED & WHITE
OWNED & OPERATED BY ELBURN AND JEANNINE DUFFY
STORE HOURS:
MON.-SAT. 8AM-6PM
FRI. 8AM-7:30PM
SUN.10AM-1PM
PHONE 984-2268

Bowling results

Copain League

Ladies' High Single, Florence Racine, 226; Ladies' High Triple, 627. Men's High Single, Rodolphe Lafrance, 278; Men's High Triple, Richard Nault, 714.

Standings

Paul Sauve, 100; Florence Racine, 89; Rodolphe Lafrance, 74; Colombe Lafrance, 69; Claudette Racine, 66; Gerald Piche, 64.

Berwick Wednesday Night Mixed

Ladies' High Cross, Lillian Johnstone, 750; Ladies' High Single, Lillian Johnstone, 253; Ladies' High Average, Lillian Johnstone, 202. Men's High Cross, Leonard Kearns, 739; Men's High Single, Leonard Kearns, 296; Men's High Average, Mike Glaude, 205.

Standings

Barbara Ann Glaude, 40; Norma Leitch, 29; Lillian Thatcher, 28; Bertha Huybregts, 28; Lillian Johnstone, 24; Sheila Bakker, 23; Darlene Ivens, 15; Jeanette Cameron, 9.

Berwick Thursday Night

Ladies' High Cross, Betty McEwan, 763; Ladies' High Single, Betty McEwan, 267; Ladies' High Average, Betty McEwan, 213. Men's High Cross, Winston Dingwall, 890; Men's High Single, Winston Dingwall, 323; Men's High Average, Nick Beehler, 215.

Standings

Elva, 88; Monique, 81; Gail, 80; Jean, 78; Lynn, 76; Mary, 60.

Community

Men's High Single, Lorne Byers, 263; Men's High Triple, Ralph Dillabough, 674. Ladies' High Single, Edythe Cameron, 293; Ladies' High Triple, Edythe Cameron, 742.

Standings

Russ Sirvage, 89; Gord McLaughlin, 78; Earl Johnston, 75; Lorne Byers, 69; Wendy Geertsma, 66; Stan David, 65.

North Stormont Ladies

High Single, Lillian Johnstone, 252; High Triple, Lillian Johnstone, 673.

Standings

Pat Middleton, 88; Micheline Cayer, 78; Cathy McRae, 69; Virley Edwards, 66; Hilda Meldrum, 61; Lillian Johnstone, 58.

Wednesday Afternoon Ladies

High Single, Eileen Sharkey, 261; High Triple, Eileen Sharkey, 635.

Standings

Norma Cass, 96; Pat Revelle, 90; Betty Wheeler, 77; Debbie Hess, 74; Sandra Wicks, 70; Bertha Barkley, 55.

Monday Night Men's League

High Single, Cliff Middleton, 329; High Triple, Cliff Middleton, 707.

Standings

No-Names, 101; Blue Max, 86; Bombers, 83; Mailmen, 74; Legion, 65; Raiders, 53.

Defenders

Ladies' High Cross, Rae Kuno, 832; Ladies' High Single, Rae Kuno, 312. Men's High Cross, Paul Beauchamp, 638; Men's High Average, 306.

Standings

John Eby, 81; Donna Killmartin, 79; Paul Beauchamp, 78; Noella Alcox, 71; Bob Alcox, 66; Mary Derue, 64.

Atoms drop Russell

(Staff) - The Chesterville Atom C team played two games last week. Last Tuesday they defeated Russell 4-1 and won 7-4 in Russell Saturday.

On Saturday Kent Young had a hat trick, Scott Curran had two goals, and David Graham and Michael Barkley each had one. Young also had two assists while Keith Armstrong had one.

The Russell scorers were Greg Bols with a pair and Jeff St. Pierre, Stuart Brooks, each with one. Assists went to Adrien Henry with two, Stuart Brooks and Jason Loucks.

Last Tuesday's game had Chesterville opening the scoring as Jamie Kennedy and Richard Kelsey set up Scott Curran to take a 1-0 lead.

Brooks tied the game at 1-1 when St. Pierre and Loucks set him up. Curran then scored his second goal as Chesterville regained the lead. Kennedy and Young assisted on the play. Two minutes later Young connected on a Richard Kelsey pass to put Chesterville up 3-1.

Keith Armstrong capped Chesterville's scoring with help from David Graham and Billy Holmes.

Pee Wee C's post two shut outs

(Staff) - Pee Wee C action this past week had the Flyers gain four more points as they shut out Morrisburg No. 1 team 1-0 last Tuesday and also shutting out the Metcalfe team 1-0 on Saturday.

In Saturday's game the Flyers capitalized on one of three power play advantages for the win.

In the second period Troy McMillan and Barry Smith set up Gerry Van Kessel with 9:10 left in the period for the winning goal. Metcalfe's John Koeniger was serving an interference penalty.

In last Tuesday's game the Flyers scored in the first period and had to hang on for the rest of the game to record the win.

With 13:57 left to play in the period Andrew Henderson scored the winning goal with assists going to William O'Connor and Jeff Miltimore.

Mathew Giles recorded both of the Chesterville shut outs.

This gives the Pee Wee C Flyers a total of six wins, one tie and one loss in their round robin playoffs.

NORTH STORMONT MEN's INTERMEDIATE HOCKEY STANDINGS

Team	GP	W	L	T	PTS
Newington	24	16	5	3	37
Avonmore	24	17	0	7	34
Finch	25	15	2	8	32
David Brown	23	14	3	6	31
Crysler	23	10	2	11	22
Maxville	25	8	15	2	18
St. Andrews	23	4	3	16	11
Long Sault	23	1	2	20	4

TOP SCORERS

Player	G	A	PTS
Darrell Shelp, Finch	37	17	54
Ed Gove, Newington	22	31	53
Grant Simpson, Newington	20	29	49
Blair Henderson, Avonmore	21	24	45
Ed Dewitt, Finch	19	26	45
Brent Theede, Avonmore	17	28	45
Dave Hanson, Maxville	30	14	44
Terry Gove, Newington	16	27	43
Jeff Johnson, Avonmore	29	11	40
Brian Tardiff, David Brown	17	23	40

PAST GAMES

Feb. 10 - David Brown 6 - Finch 4
Avonmore 8 - Crysler 2

Feb. 12 - Newington 3 - Finch 2
Avonnmore 10 - St. Andrews 2
Crysler 4 - Maxville 2

Winchester
FAMILY STYLE ENTERTAINMENT
ST. LAWRENCE STREET, WINCHESTER
ONE COMPLETE SHOW EACH EVENING AT 7:30PM
WEDNESDAY 15 THURSDAY 16
VALLEY GIRL [A.A.]
A likeable teen romance about lovers from opposite sides of Los Angeles. Very suitable for older teens. Music by twelve popular groups. Starring Nicholas Cage and Deborah Foreman.
FRIDAY 17 SATURDAY 18 MONDAY 20
TUESDAY 21 WEDNESDAY 22 THURSDAY 23
THE MAN WHO LOVED WOMEN [A.A.]
Women only have to be introduced to Burt and a love affair begins. Starring Burt Reynolds and Julie Andrews.

South Nation River Conservation Authority
Société d'aménagement de la rivière Nation-Sud
P. O. BOX 69 BERWICK, ONT. K0C 1G0

TENDERS FOR ICE CONTROL

Tenders for ice control at the Chesterville Dam will be accepted at the South Nation River Conservation Authority office, Berwick, Ontario, until *Friday, February 24, 1984* at 4:30pm.

Appropriate heavy equipment will be necessary.

For further information, please contact:

SOUTH NATION RIVER CONSERVATION AUTHORITY
984-2400

Green closes in on Red

(Staff) - Green picked up two points to close the gap on Red in Chesterville Town Hockey League action last Wednesday. In the first game, last-place Blue tied Red 1-1. In the second game of the night Green defeated Maroon 2-0. This win closed the gap on the Red team which is only ahead of Green by two points.

In the first game the Blues gave a shock to the Reds as the Blues opened the scoring in the second period with 15 seconds left as Curtis McMillan connected on a Rudy Grisel and Dean Williams pass play.

The Reds finally tied up the game with only 6:24 left to play. Steve Plummer set up James Utman for the goal.

The second game action had the high flying Greens against the Maroons. It took the Greens until the third period to finally score. Kevin Gowdy benefitted from a Don Crowder and Larry Simms pass play.

The second goal went to John Elliot as he scored on the powerplay while Maroons Andy Windsor was serving a tripping minor. Pat Kelly was credited with the assist.

Dan MacMartin earned the shut out for the Greens.

Tonight's action has Red against Maroon and the Greens against the Blues.

Russell beats Pee Wee B's

(Staff) - The Chesterville Pee Wee B Flyers were defeated by the Russell Warriors 4-2 last Wednesday.

First period action was quiet with no penalties and no goals scored.

The second period had Russell score first as Mitch Geerts connected on a Derek Clost and Keith Cheshire pass play while Chesterville's Kerry Irwin was serving a slashing minor. Jason Thompson of Chesterville then tied up the game with an unassisted goal with 4:31 to play in the period.

Russell opened up the scoring when Geerts and Bobby Gould teamed up to give Russell the lead 2-1. Geerts was credited with the goal. Jamie Paulhus then gave Russell the 3-1 lead as he benefitted from a Derek Davidson and a Shawn Savoie pass play with 5:33 left to play.

Chesterville came within one goal as David Harper scored an unassisted powerplay marker with 1:30 left in the game. Russell's Keith Cheshire was serving a hooking penalty at the time.

Russell then closed up the game at the 14:41 mark of the final period as Richard Hamilin scored an unassisted goal to give the Warriors the 4-2 victory.



STORMONT
COUNTY FAIR
Newington, Ontario

ADVANCE PRIZE LIST

Domestic Manufacture

Class 22

All articles must be new unless stated and have not been exhibited at the fair. S.M.A. means (Sample Material Attached).

LIVING ROOM
1. Knitted Afghan
2. Crocheted Afghan
3. Picture (needlepoint, framed)
4. Crocheted Cushion
5. Fancy Cushion

DINING ROOM
6. Wall Hanging (latch hook)
7. Ceramic Table Centre
8. Ceramic Wall Plaque
9. Luncheon Cloth (approx. 45 x 45), cross stitch or gingham
10. Luncheon Cloth (approx. 45 x 45), embroidery

BEDROOM ACCESSORIES
11. Crocheted Bedspread
12. 1 pr. Pillowcases (liquid embroidery)
13. 1 pr. Pillowcases (embroidered)
14. Pyjama Bag
15. Bedroom Picture

QUILTS (Hand Quilted)
16. Crib Quilt
17. Quilt - new pieced
18. Quilt - liquid embroidery
19. Quilt - appliqued
20. Tied Comforter

RUGS
21. Hooked Rug (latch work)
22. Braided rug
23. 2 Placemats (quilted)
24. 2 Hot Dish Pads
25. Half Apron (cotton print)
26. 2 Crocheted Pot Holders
27. Fancy Half Apron
28. Napkin Holder

LADIES WEAR
29. Knitted Sweater (Fair Isle)
30. Knitted Sweater (Plain)
31. Crocheted Vest
32. Night Gown
33. Ladies Blouse S.M.A.
34. Ladies (afternoon) Dress S.M.A.
35. Ladies Skirt S.M.A.
36. Slippers, crocheted

CHILDREN'S WEAR
37. Child's Stretch T-Shirt
38. Leg Warmers
39. Knitted Cap & Scarf Set
40. Knitted Mittens
41. Baby's 2 pc. set (knitted)
42. Baby's 2 pc. set (crocheted)

MISCELLANEOUS
43. Stuffed Animal
44. Any Unusual Craft
45. Handmade Flowers from material
46. Cushion made from scraps
47. Knitted Socks (children's)

ARTS & CRAFTS
48. Table Centre made from cones
49. Soft Sculpture
50. Macrame Wall Hanging
51. Macrame Plant Holder
52. Cushion (loom weaving)
53. Political Pencil Sketch
54. Oil Painting framed

HOBBY
55. An Article made from fake fur
56. 3 Handmade Tree Ornaments
57. Cabbage Patch Doll (handmade)
58. Best Dressed Doll
59. Best Play Doll
60. Ceramic Article for bathroom

DANCE
SPONSORED BY THE
CHESTERVILLE JUNIOR 'C' FLYERS HOCKEY TEAM
Sat., Feb. 18
9PM - 1AM
CHESTERVILLE COMMUNITY HALL
Music by: Power Pak Disco
EVERYONE WELCOME
* AGE OF MAJORITY UPON REQUEST

BERWICK WINTER CARNIVAL 19 84
"DON'T SLEEP THROUGH IT"

February 16, 17, 18 & 19

Winter Carnival

Berwick Carnival Committee

THURSDAY, FEBRUARY 16

AMATEUR TALENT NIGHT & CROWNING OF CARNIVAL QUEEN AND PRINCESS, 8PM — Berwick Community Hall. 5 contestants for carnival queen. Talent show features Mr. Legs Contest, singers, musicians, comedians, skits, etc. Coffee and doughnuts served afterwards.

FRIDAY, FEBRUARY 17

TEEN DANCE, 8:30PM -12AM — Berwick Community Hall. Music by "Mojo's Disco". Admission $2 per person.

SATURDAY, FEBRUARY 18

POKER HAND CAR RALLY — Registration 9:30 A.M. to Noon Berwick Community Hall. For further information contact Nick Beehler, 984-2877. Trohphies, prizes, lunch.

BAKE SALE, 10AM — Sponsored by the Junior Broomball Girls. Berwick Community Hall.

BABY SHOW, 10:30AM — Come on Mom bring baby out to the Carnival to have that little pride and joy enter in our first baby show! Each baby will receive a gift compliments of Berwick Carnival 1984. Children 3 years of age and under. To be held at the Community Hall.

PET SHOW, 11:30AM — Certificates and ribbons given for best dressed, most unusual and funniest. Berwick Community Hall.

EUCHRE, 1:30PM — 10 eight-minute games. $1.00 Fee. Prizes, coffee and doughnuts.

SANDERS MAPLE PRODUCTS OUTING, 1:30PM — Taffy party for the children sponsored by Albert and Rosemary Sanders. Children wishing to go please be at hall by 1:30.

BERWICK CARNIVAL "SADIE HAWKINS" DANCE, 9-1 — Berwick Community Hall. *Advance Tickets ONLY.* $5 per person. Costume 1950's optional. Music by "The Originals". Tickets available at Forsyth's Service Station and Confectionery.

SUNDAY, FEBRUARY 19

CARNIVAL BREAKFAST — Starting at 8:30, Berwick Community Hall. Pancakes, sausage, bacon and eggs.

SUNDAY MORNING — Outdoor activities for the children. Games, sliding, etc.

BERWICK BUGGY BUMPER BUNGLE, 1PM — Invention must have 4 wheels. No push bars. Push against invention. Five member team - 4 pushers, 1 rider and rider must wear helmet. Entry fee $10.00. To register call Diane Smith, 984-2465 or Maureen Robertson, 984-2338. Deadline for entries is Feb. 14, 1984. Prizes for funniest, fastest and best dressed invention.

LOG SAWING CONTEST, 2PM — Men and women can compete in cross cutting and chain saw. Entry Fee: $1.00.

POT LUCK SUPPER, 4-7PM — Berwick Community Hall. $4.00 adults, children $2.00, preschoolers, Free.

EUCHRE, 8PM — Berwick Community Hall. 10-eight minute games. Prizes. Everyone welcome.



Action in front of the Crysler net as Gary Beishem (15) searches for the rebound. Crysler's Jacques Benoit holds back an unidentified Flyer player while protecting his goalie Todd Vollrath.

Flyers widen 2nd-place lead

Win 1 of 2 while Lions drop pair to open 4-point gap

(Staff) - The Chesterville Flyers played .500 hockey in Eastern Ontario Junior C Hockey League action last week, dropping a 4-1 decision to Embrun 72s here last Tuesday and defeating Crysler 5-2 in Finch Thursday night.

Fortunately for the Flyers, Russell Lions played .000 hockey, permitting Chesterville to open a four-point lead over Russell in the battle for second place in the west division.

Crysler stunned Russell 6-1 in Russell Friday night and the 72s handed the Lions their second loss of the weekend as they defeated them 6-4 in Embrun Sunday.

The Flyers now have 36 points to Russell's 32 but the Lions hold a game in hand.

Paul Bjergso opened the scoring against Crysler on Thursday night scoring from Darcy Last and Carl Bartholomew with 11:19 gone in the first period.

The Raiders got that one back 1:27 later on a fluke play as Ben Benoit unwittingly dragged the puck into the Chesterville net as he was turning past the post. Denis Landry and Charley Leger got the assists.

The second period had Gary Beishem go in all alone for an unassisted goal one minute into the period. Forty seconds later Chesterville scored again as Marc Beishem and Kris Kerr teamed up to give the Flyers a 3-1 lead. This was Beishem's first of two for the evening.

Crysler pulled to within one goal of the Flyers as Bernard Grady scored with 10:36 remaining in the period. Pierre Thibeault and George Michall were credited with the assists.

Chesterville got their insurance goal from captain Dale Simms at the 11:36 mark when he connected on a Kevin Moore and Kris Kerr set up.

In a very chippy third period the action was hot. Chesterville gave themselves more breathing room when Beishem scored his second of the night with help from Simms and Bartholomew at the 3:30 mark of the final period

Crysler's Charley Leger picked up a match penalty for spearing the Flyers' Mark Guy at the 10-minute mark of the third period. The penalty will also probably carry a three-game suspension.

The Raiders picked up four of their eight penalties during the third period. The Flyers were penalized five times during the game by referee Harvey Primeau.

The best player on Crysler's team was goalie Todd Vollrath who played fantastic in the third period. Crysler was shorthanded for practically all of this period and the Flyers could only put one goal behind him.

In Tuesday's penalty filled game the Flyers fell prey to Embrun 4-1. The Flyers could not capitalize on their many power play attempts but did kill their own penalties.

The first period scoring opened with Embrun's Dan Piche connecting on a David Clement and Maurice Piche pass play.

This period was rather quiet with only five penalties called.

In the second period Chesterville tied up the game on a power play as Mike Guy set up brother Mark with 3:12 left in the period. Don Piche was in the penalty box for a slashing minor. Less than one minute later Embrun regained the lead as league scoring leader Brad Spooner benefitted from another Clement pass while Chesterville's Larry Faulkner was serving an interference minor.

At 2:52 of the final period David Clement received another point as he benefitted from the passing of Maurice and Don Piche.

Clement then completed the scoring with an empty net goal with 21 seconds left to play. Spooner and Pierre Savage had the assists.

This gave Embrun a 4-1 win and their 26th victory of the season.

The Flyers will be in Embrun on Friday for an 8:30 game and then Maxville will visit on Tuesday for an 8:15 home game.

EOJCHL STANDINGS

West Division

Team	GP	W	L	T	GF	GA	PTS
Embrun	28	25	2	1	191	80	51
Chesterville	29	17	10	2	115	104	36
Russell	28	15	11	2	110	96	32
Crysler	30	10	15	5	94	116	25
East Division							
Maxville	27	15	9	3	139	91	33
Alexandria	28	9	16	2	106	125	20
St. Isidore	28	6	19	3	81	142	15
Cornwall Twp.	26	5	19	2	95	173	12

Recent Scores

Feb. 6 - St. Isidore 4 - Alexandria 3
Feb. 7 - St. Isidore 6, Cornwall Twp. 5
Embrun 4 - Chesterville 1
Feb. 8 - Embrun 9 - Cornwall Twp. 4
Feb. 9 - Chesterville 5 - Crysler 2
Feb. 10 - Crysler 6 - Russell 1
Feb. 12 - Maxville 4 - St. Isidore 0
Embrun 6 - Russell 4

CHESTERVILLE JR. C FLYERS
TOP SCORERS

	G	A	PTS
Mark Guy	22	20	42
Mike Guy	15	27	42
Kevin Moore	11	13	24
Dale Simms	10	12	22
Darren Kelly	8	13	21
Marc Beishem	9	11	20
Larry Faulkner	8	11	19
Darcy Last	6	7	13
Shane Morin	3	7	10
Greg Kelly	5	4	9
Gary Beishem	4	5	9
Kris Kerr	1	7	8
Dave Van Delst	3	4	7
Carl Bartholemew	1	5	6
Kevin Saunders	1	4	5
Paul Bjergso	3	0	3

GOALTENDING AVERAGES

	GP	GA	AVG
Kenton Holmes	15	50	3.33
Greg Van Dellan	6	24	4.00

Midget C Flyers get opening wins

(Staff) - In Midget C action this past week the Flyers won their first two games in round robin playoff action by shutting out Cardinal 6-0 on Thursday and defeating Kemptville 4-1 on Saturday.

First period action in the Kemptville game had Kevin Byers setting up Ken Byers for the Flyers first goal 6:10 into the period. Two minutes later Chesterville scored again as Mike Van Kessel scored an unassisted goal.

The second period had Laurier Desormeaux increase Chesterville's lead to 3-0 when he took a John Moran pass and fired it into the Kemptville net while Kemptville's John Hellisen was serving a high sticking penalty.

The final period had Chesterville scoring another power play goal with 24 seconds remaining in the game. Rudy Witteveen went in for the unassisted goal while Kemptville's goalie James Lennox received a roughing penalty.

In Thursday's game Troy Donaldson received a shut out while the Flyers defeated Cardinal-Iroquois 6-0.

With 1:05 played in the game Dick Geertsma and Dany Krisjanis set up Rudy Witteveen to give Chesterville the quick 1-0 lead. About one minute later John Moran connected on a Mike Van Kessel pass to give the Flyers the 2-0 lead. To round out the first period scoring Moran and Brad Conley combined passing so Kevin Byers could score. This gave the Flyers a 3-0 lead after the first period.

The second period had Ken Byers scoring Chesterville's fourth goal. Kevin Byers and Moran assisted on the play.

In the third period Moran got his second goal and his fourth point of the night when Ken Byers and Mike Van Kessel set him up. Chesterville's last goal came from Brad Conley which was unassisted.

NDDHS victorious at buzzer

(Staff) - In an exciting and entertaining boys basketball game on Thursday the North Dundas Junior team defeated the Osnabruck Junior team 46-44 in exhibition play.

A very happy North Dundas coach, Blake Taylor could hardly contain his enthusiasm as Danny Gibson scored the final basket with three seconds left to give his team the win.

The first quarter saw a very disorganized North Dundas team behind 12-8 when the buzzer sounded.

The second quarter wasn't much better as the North Dundas team now trailed by eight points 22-14.

In the third quarter North Dundas finally broke out of their shell and proceeded to connect for basket after basket. They finally led after the third quarter 34-31.

In a very exciting climax to the game North Dundas was leading by two with about one minute to play. Osnabruck stole the ball and got a basket to give them a 44-44 tie. North Dundas, not ready to give up, came back with three seconds remaining as Danny Gibson sealed up the game.

The high scorer for North Dundas was Grant Groves who had 14 points.

Tomorrow the Senior boys play against Osnabruck. Game time is 4pm.

Finch gets breathing space

(Staff) - In Sunday's Winchester and District Broomball League action Morewood defeated Newington 5-2, Crysler and Ormond tied at two all, Dunbar edged Osnabruck 3-2 and Finch clobbered Toyes Hill 8-0.

The win gave Finch a four point lead over second place Dunbar while Ormond dropped to third after tying Crysler.

Sunday's first game had Newington meeting Morewood. Morewood scored first as John Stewart set up Bill Moran at the 15:50 mark of the first period. Gerald Ebby then made it 2-0 for Morewood when he connected on a John Templeton pass.

Newington finally scored when Alton Beckstead benefitted from a Keith Stewart pass at the 11:50 mark of the period. Morewood then made it a 3-1 game when Frank Boles and Bill Moran teamed up for the goal. Moran was credited with the assist.

The second period had Morewood making it a 4-1 broomball game as Pete Van Gurp scored on a Frank Michele pass at the 4:19 mark of the period. Newington then replied as Ken Holland scored an unassisted goal two minutes later.,

The final period had Michele scoring and John Stewart assisting to give Morewood the 5-2 win.

The second game of the evening had Ormond and Crysler battling to a 4-4 tie.

Ormond scored quickly to lead the game as Keith Young received a Dan McDiarmid pass 15 seconds into the game to give them the lead. At the 1:33 mark of the period Crysler replied as Bill Pynenburg set up Tom McGregor to make it a one all game. With 6:55 left in the period Doug Sloan capitalized on a Bob Acres play to give Ormond the 2-1 lead.

The second period had Sloan scoring while McDiarmid assisted gain to give Ormond the 3-1 lead.

The final period Crysler came within one as Bill Pynenburg scored an unassisted goal with 5:52 left in the period. Young then scored his second goal for Ormond at the 4:01 mark of the period. Sloan assisted on the play. Arden Carruthers then brought Crysler to within one again when he scored off Dwayne Harrison's pass. Carruthers and Harrison then repeated their play to give Crysler the tying goal with two minutes left in the game.

Game three had Dunbar against Osnabruck.

The first period was rather quiet with no goals and four penalties.

The second period had Dunbar open up as they scored three. Lori Blanchard scored first 9:15 minutes into the period with an unassisted goal. J. Ceasor then replied for Osnabruck with an unassisted goal one minute later.

With two minutes left in the period Frank Herkens scored a power play goal while Gerry Gallinger assisted. J. Ceasor was serving a tripping penalty at the time of the goal. Gallinger assisted on Dunbar's final goal when Pierre Roy scored with three seconds left in the period.

Osnabruck then pulled to within one goal as Ceasor and B. Healy teamed up for the goal. Healy got the assist.

In the final game of the evening Finch trounced Toyes Hill 8-0.

Finch scored early when 56 seconds into the game Shawn Patrick scored his first of four goals while Rene Dumoulin assisted. Patrick then scored his second which went unassisted at the 4:28 mark of the period.

The second period had John Dumoulin assisting Dave Dumoulin for Finch's third goal. Patrick then scored his third at the 16:27 mark when Rene Dumoulin assisted again to give Finch the 4-0 lead. With 1:35 left in the period Finch registered its first power play goal while Richard Suffell was serving a charging minor. Mike Hoogeveen and Dave Dumoulin teamed up for the goal with the goal being credited to Hoogeveen.

In the final period Finch finished off the scoring with three more goals. Dave Dumoulin set up Jack Hoogeveen 9:43 minutes into the game. Tim Vantfoort then scored as Patrick assisted for his fourth point at the 10:51 mark of the period. With 2:17 left to play Patrick scored his fourth goal on a power play as Bill Steele was in the box for holding. Rene Dumoulin assisted on the play.

Noel Lalonde recorded the shut out for Finch.

WINCHESTER & DISTRICT BROOMBALL LEAGUE
STANDINGS

Team	GF	GA	W	L	T	PTS
Finch	105	21	15	1	2	32
Dunbar	74	30	13	3	2	28
Ormond	76	38	12	3	3	27
Morewood	52	55	8	8	2	18
Crysler	38	44	7	7	4	18
Toyes Hill	27	69	3	11	2	12
Osnabruck	34	64	3	14	1	7
Newington	10	96	0	16	2	2

FEB. 12 RESULTS

Morewood 5 - Newington 2
Crysler 4 - Ormond 4
Dunbar 3 - Osnabruck 2
Finch 8 - Toyes Hill 0

LEADING SCORERS

	G	A	PTS
Shawn Patrick, Finch	24	16	40
Dave Petersen, Finch	13	24	37
Rene Dumoulin, Finch	12	19	31
Gary Gallinger, Dunbar	10	21	31
Larry Gallinger, Dunbar	18	8	26
Laurie Blanchard, Dunbar	11	12	23
Dan McDiarmid, Ormond	11	12	23
Bill Robinson, Ormond	12	10	22
Keith Young, Ormond	9	13	22
Doug Sloan, Ormond	16	4	20

Rose sets personal best

(Staff) - Rose Marie Hauch set another personal best on Feb. 4 as she recorded a throw of 16.91 meters to win the Mason Dixon meet in Louisville, Kentucky.

She is now spending the rest of February in Toronto as she prepares for the Indoor Nationals which are going to be held on Feb. 25 and 26 at York University in Toronto.

In March through June she will be in the southern United States training and entering in meets. She feels this will give her the jump on the outdoor season that she would not get in Canada.

Also in June she will spend time with her coach, Ivan Pintaric, preparing for the Outdoor Nationals which will be the selection meet for the Canadian Olympic team.

Rose Marie would like to add a sincere thank-you to Jean Ward, the people of Chesterville and surrounding area for their diligent and ever appreciated support. It is this support that has enabled her to train hard and get to the meets she needs to prepare for the '84 Olympics.

Rose Marie's results up to date are: Dec. 17, 1983, Omnium Bourassa, Montreal - 16.57-first; Jan. 21, 1984 - York Invitational, Toronto - 16.80-first; Feb. 4, 1984 - Mason Dixon, Louisville, Kentucky - 16.91-first

Upcoming Meets: Feb. 25 and 26 - Indoor Nations - York University, Toronto; March 24 - Lady Gator - Florida; March 31 - Florida Relays - Florida.

Sports

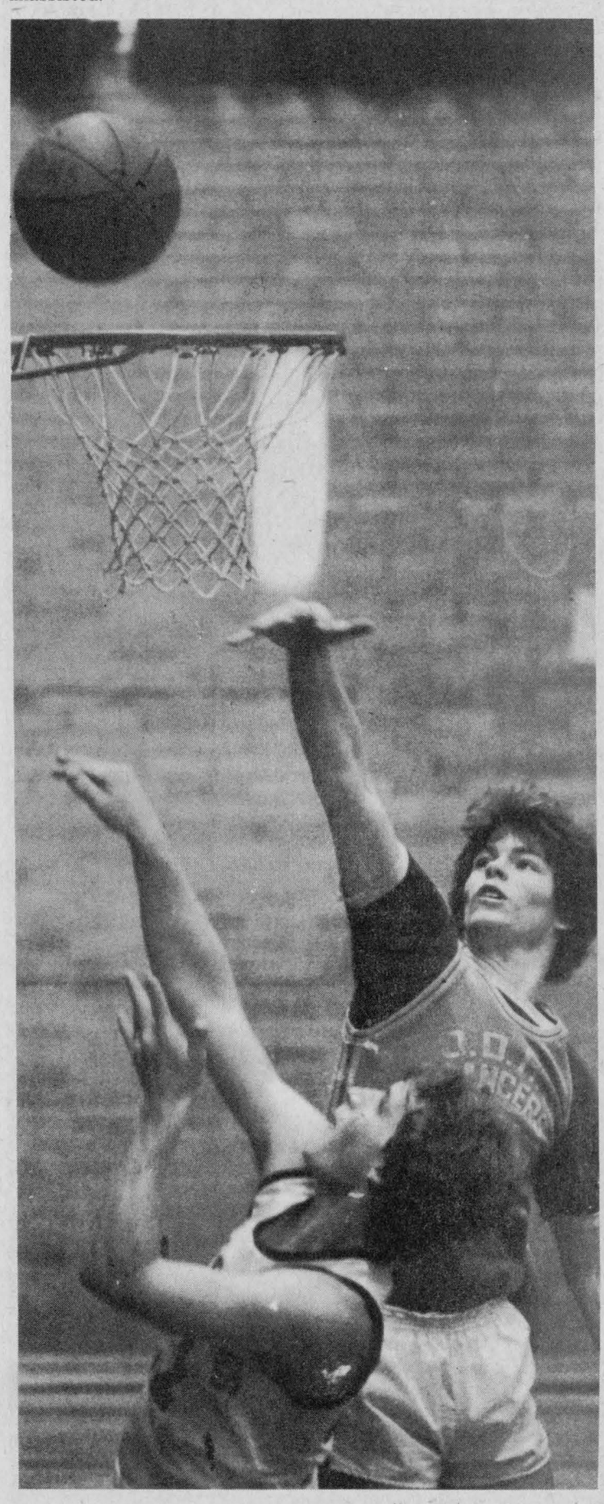

Action in front of the North Dundas basket as Osnabruck presses the defence. The North Dundas defence held on in the second half to lead their team on to victory. record Photo - Morin

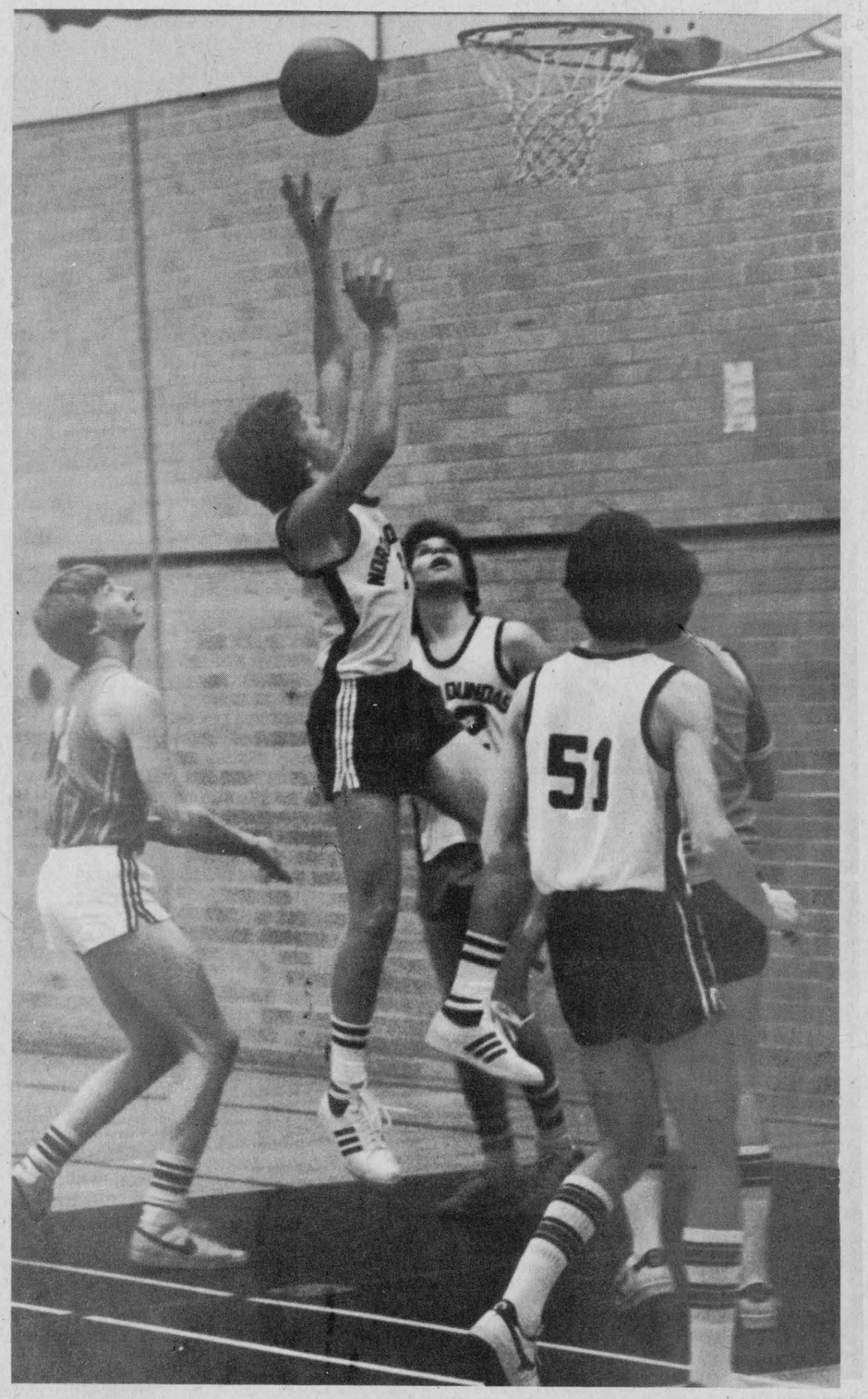

North Dundas' Tim Gross goes up for the basket as teammates Daren Nurse (51) and Bert Hummell (42) look on. North Dundas narrowly defeated the Osnabruck team 46-44.

Record Photo, Morin

Midget B's win two over past week

(Staff) - In Midget B action this past week the Flyers won a squeaker over Stittsville on Sunday 2-1 and totally annihilated Russell 9-1 last Tuesday. This gives the Midget Flyers four more points in Midget B playdowns.

In Sunday's action Chesterville played host to Stittsville.

Stittsville opened the scoring in the second period as David Jansen scored an unassisted goal at 6:07. With 1:20 left to play in the period Glenny Merkley connected on a Damian Laflamme and Mike Ganter pass play to tie the game.

Mike Harper scored the winner with 1:36 left in the game. Tim Grose assisted on the play.

Last Tuesday's game had Chesterville travelling to Russell. Mike Harper led the Flyers with a hat trick while Mike Ganter also had three points including one goal and two assists.

Ganter received his first point as he scored an unassisted goal 1:40 into the game. Laflamme then gave Chesterville the 2-0 lead with 8:26 left in the period as he benefitted from Ganter's assist. Russell received their only goal as W. Wade and R. Geerts teamed up for the goal. W. Wade was credited with the goal.

The remainder of the game had Chesterville scoring unanswered goals on Russell's W. Paquette.

The second period had Kirk Barkley scoring at 4:03 into the period. Less than a minute later Mike Harper scored his first of the night, which was also unassisted. Sean O'Connor then set up Laflamme with 1:25 left in the period. Harper scored his second with 49 seconds to play in the period giving Chesterville a 6-1 lead with one period of hockey left to play. Grose got the assist.

In the final period Chesterville scored two powerplay goals. The first was scored by O'Connor as Russell's Wade was serving an interference minor. Ganter and Mike Van Delst assisted on the play. Chesterville's second powerplay was scored by Kirk Barkley and was assisted by Jerrold Boulanger. All this was going on as Russell's D. Patenaude was serving an interference minor. Chesterville's final goal was scored by Harper as he finalized his hat trick. Boulanger assisted for his second point.

Kevin Edgerton was in goal for Chesterville.

Bantam B's lose to Winchester and beat Russell

(Staff) - In Bantam B action this week the Chesterville Flyers travelled to Winchester on Monday and were defeated in a close game 2-1. On Tuesday they played host to Russell and came out with a 7-2 victory.

Against Russell Bobby Van Delst led the Flyers with four goals.

The first period had Russell scoring both of their two goals before Chesterville had a chance to reply. Willy Bourgonion scored one minute after the opening face off. He was unassisted on the play. Russell's second goal was set up by Bourgonion who made the play to Paul Straby for the goal.

With a little more than one minute to play Chesterville finally arrived on the scoreboard as Donnie Marcellus got an unassisted goal. With 17 seconds to play Jeff Countryman fed Danny Dubois the pass to tie up the game.

In the second period Bobby Van Delst got his first of four with 12:20 left to play in the period. His first was unassisted. With a minute left in the period Andy Cotnam connected on a John Mackler pass to give the Flyers a 4-2 lead. Forty seconds later the Flyers scored again as Van Delst received his second of the game. Shawn Beckstead assisted.

The final period had Van Delst scoring two power play goals with separate assists going to Dubois and Shawn Beckstead.

This gave the Flyers the 7-2 win. Kevin Edgerton was in nets for Chesterville.

In a close game last Monday the Winchester Hawks defeated Chesterville 2-1.

The first period had Winchester open the scoring as Chris Thomas took Scott Gibson's pass and gave the Hawks the 1-0 lead.

The second period had Chesterville tying up the game as Danny Dubois teamed up with Donnie Marcellus at the 8:28 mark of the period. Dubois was credited with the goal.

The final period had Winchester scoring the final game when Jeff Holmes scored with 4:51 left in the game. Jason Broad and Chris Thomas each received assist points.

Winchester stars win

(Staff) - Saturday, Chesterville Town League All-Stars went down to defeat to the Winchester Town League All-Stars 7-6. Sunday afternoon, Chesterville Oldtimers lost to the Winchester Oldtimers 5-2. Sunday evening, Nestle clobbered the Chesterville Town League All-Stars 13-3.

Tagwi Senior girls in second place

AVONMORE (Staff) - On Thursday a Junior and Senior Girls Volleyball Tournament was held at Tagwi. These tournaments account for regular season games and happen three times a year before the playoffs. This tournament applied only to A division schools, - those under 700 in enrollment.

The teams which were represented in this tournament were Char-Lan, St. Lawrence, Rothwell-Osnabruck, Seaway, and Tagwi.

The final scores for the seniors were: Tagwi-Char-Lan, 15-2, 15-3; St. Lawrence - ROs, 15-5, 17-15; Char-Lan-Seaway, 9-15, 4-15; Tagwi-ROS, 15-2, 16-14; St. Lawrence-Seaway, 15-5, 15-12.

The final scores for the juniors were: St. Lawrence-Char-Lan, 15-2, 15-5; Seaway-Tagwi, 1-15, 2-15; Char-Lan-ROS, 5-15, 9-15; St. Lawrence;Tagwi, 15-9, 12-15, 15-11; Seaway-ROS, 15-10, 8-15, 14-16.

The team standings are as follows: Seniors, St. Lawrence 6; Tagwi, 5; Seaway, 3; ROS, 1; Char-Lan, 0. Juniors, St. Lawrence, 5; ROS, 4; Tagwi, 3; Seaway, 3; Char-Lan, 0.

Tagwi leads Seaway in the juniors by percentage points.

On Thursday Seaway hosts the final tournament before the playoffs are scheduled to resume. Action starts at noon.

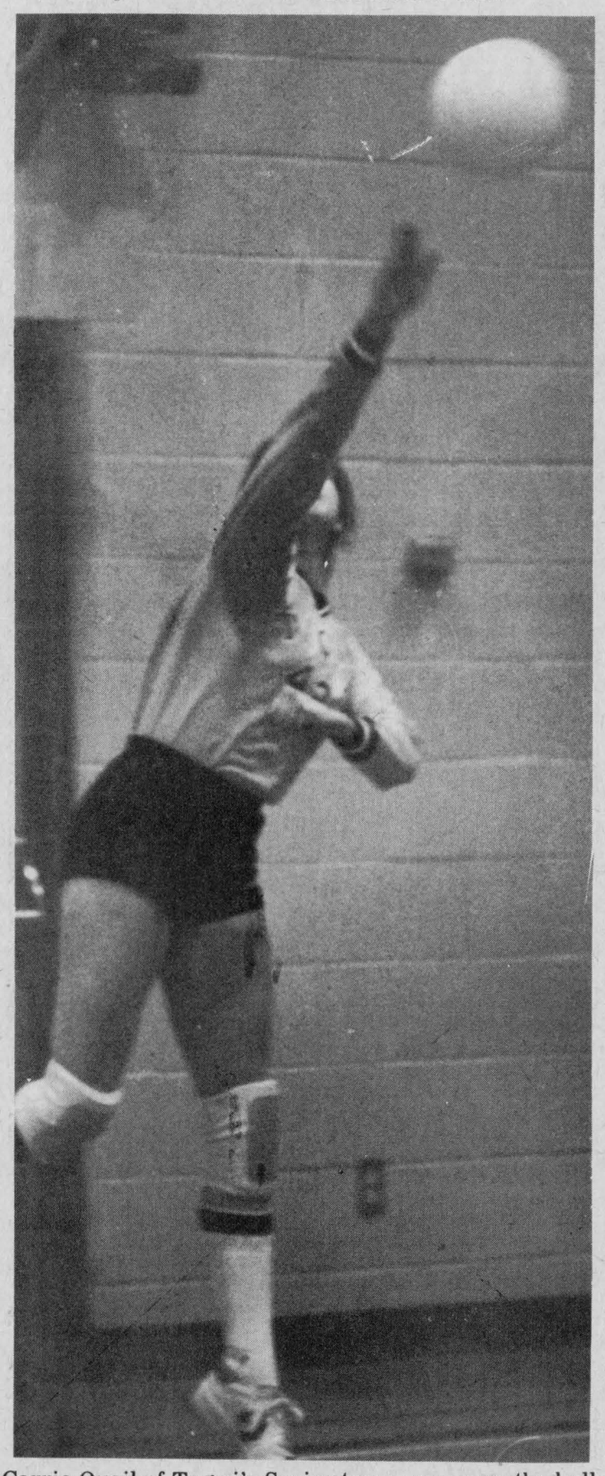

Carrie Quail of Tagwi's Senior team serves up the ball during SD & G Girls Volleyball action on Thursday. Tagwi Seniors remained undefeated for the day and are in second place in the A division. Record Photo, Morin

Stormont wins B

FINCH (Staff) - On Saturday the North Glen Stor Pee Wee Tournament was held at the Finch arena. Eight teams competed for the A Division championship.

The B Division championship was fought over by South Stormont and Casselman. South Stormont came out on top 10-4. In the A Division finals Massena defeated the North Glen Stor team 6-5. It took three overtime periods before Massena scored to give them the championship.

In the A division Finch scored first. Dave Leroux set up Jason Flanagan 4:24 into the first period.

Massena then returned fire with 6:49 left to play in the period as Kevin Craner's unassisted goal made it 1-1. Three minutes later Pat Tracy connected off a Jeff Johnson pass to give Massena the 2-1 lead.

In the second period North Glen Stor scored first again this time 35 seconds into the period when Flanagan received his second goal this time from Chad Brownlee.

Massena then retook the lead when Kevin Craner scored his second unassisted goal of the game with 4:22 gone by in the second period.

N.G.S. then tied up the game as Chad Brownlee benefitted from a Dave Leroux pass with 4:45 left to play in the period.

The final regulation period had each team scoring two goals in three minutes of play. Massena started off the barage when Craner scored another unassisted goal to give himself the hat trick and Massena the lead 4-3.

N.G.S. tied up the game again as Mike Stewart and John Grady set up Roch Benoit at the 9:25 mark. One minute and 37 seconds later the same line teamed up to give N.G.S. the go-ahead goal with Benoit scoring his second.

N.G.S. lead was short lived because 40 seconds later Massena forced the game into overtime with Pat Tracy scoring his second. Mike Adams assisted on the play.

It took almost all three overtime periods for Massena to finally win when Pat Tracy scored the winner with 26 seconds left in the sixth period. Mike Adams assisted again.

In the B division final three points each from South Stormont's Jamie Witherspoon and Andrew McEwan all but assured them the win.

In the first period it took the South Stormont team 10 seconds to score when Stephen Kinnear took a pass from Dean Eastman and fired it into the Casselman net. With 7:20 left in the period Witherspoon scored his first goal of the afternoon. Sean Clarke assisted on the play.

The second period had South Stormont scoring four more goals. Clarke scored the first one with Greg Smith assisting, Tom Johnson then scored an unassisted goal as did McEwan and Jason Warner for South Stormont's third and fourth goals.

The final period had Casselman finally score but not before South Stormont had scored three more times. At the 3:40 mark McEwan got his second with help from Witherspoon. South Stormont then scored their first power play goal as Smith teamed up with Dean Eastman for the goal. Murray Leduc then set up Trevor Wheeler to give South Stormont the 9-0 lead.

Steven Daoust then opened the scoring for Casselman when he took a Clint Frappier pass and fired it by South Stormont goalie Andy Fenton. Daoust and Frappier then teamed up so Geoffrey Seguin could record his goal with 4:34 left in the game.

South Stormont's final goal came from Witherspoon and McEwan who teamed up again. Witherspoon was credited with the goal.

With 48 seconds to play Daoust scored again with assists going to Eric Boulerice and Seguin. Casselman's final goal came with 26 seconds to play as Seguin set up Frappier. Too little to late as South Stormont won the B Division 10-4.

The MVP's for the A Divison final were Massena's Kevin Craner who also received a hat trick award and N.G.S. Chad Brownlee.

The MVP's for the B Divison final were South Stormont's Andrew McEwan and Casselman's Steven Racine.

White water rafting at Big Tupper Ski Area?

Not Really. But ...

Wilderness Tours

The famous white water rafting company from Beachburg, Ontario

- and -

Big Tupper Ski Area

Tupper Lake, New York

are sponsoring "Wilderness Tours Day" at Big Tupper

Saturday, Feb. 18

Events Include:

- 20 and 40 km X-country marathons
- Slalom Races for all ages
- Special Prizes for participants, plus free raft trips for winners
- Draws for 6 free raft trips ($50 value)

For More Details Call 518-359-3651

BIG TUPPER SKI AREA

E.F. NEVILLE & SONS
- TRUCK & BACKHOE RENTAL
- SAND & GRAVEL
- SCREENED SAND & TOP SOIL
- SEED CLEANING

984-2427 FINCH 984-2849

FOR ALL YOUR ELECTRICAL NEEDS CALL:
D.B. ELECTRIC
- Commercial & Residential Wiring
- Electric Heating
- Free Estimates

DOUG BAKER FINCH 984-2287

PRO SPORTS UNLIMITED
WINCHESTER 774-3346 KEMPTVILLE 258 5961
CCM Bauer
SUPREME 100 JUNIOR & SENIOR
SUPER TACKS & TACKS
COOPERALLS IN STOCK!

CARL'S RADIO & TV
DEALER IN
- PANASONIC - MAYTAG - ADMIRAL

FINCH — 984-2050

JAMIESON CAMPBELL LIMITED
PURINA FEEDS FARM SUPPLIES
MONKLAND — 346-5920

RAYMOND PROVOST & SON CARTAGE CO. LTD.
BACKHOE & TRUCKS
SAND — GRAVEL
TOP SOIL
CRYSLER — 987-2118

G & R SPORTING SUPPLIES
WE RENT COSTUMES FOR CHRISTMAS PARTIES & PARADES!
PLEASE CALL FOR AN APPOINTMENT!
30 WALES DRIVE
INGLESIDE — 537-8226

RON'S SERVICE SHOP
YAMAHA MOTORCYCLES
MOOSE CREEK
538-2887

Compliments of
RECREATION DEPT.
Village of Chesterville

Ted MORAN & Sons
- Equipment Rentals
- Sand - Gravel - Fill
- Topsoil
- Licenced Septic Bed Installations

FINCH — 984-2363

POWER PAK DISCO
MUSIC TO SET THE MOOD
For Bookings Call:
Jeff or John
448-2981

SPORTS CALENDAR

FINCH PIZZERIA
Specializing in Italian Food
FULL COURSE MEALS
NOW FULLY LICENCED
Open 7 Days a Week
5 A.M. - 10 P.M.
984-2605

CANADA - ONTARIO Crop Insurance
Ontario Ministry of Agriculture and Food
Your Stormont Agent is:
DON MacALLISTER
LUNENBURG — 537-2005
Agriculture Canada
Your Dundas Agent is:
HANS VERBRUGGEN
IROQUOIS — 652-4475

EOJCHL ACTION

Starting tomorrow night in the EOJCHL when Maxville visits Alexandria for an 8:00pm game while Crysler plays host to Russell at Finch. This game starts at 8:30pm. On Friday the Flyers travel to Embrun for an 8:30pm game. Sunday's action has Russell in Maxville for an afternoon game at 2:00pm while Cornwall is in St. Isidore. Next Tuesday Chesterville plays host to Maxville for an 8:15 game and Alexandria is on the road to Cornwall. This game starts at 8:30pm.



MIXED ADULT VOLLEYBALL
Chesterville Public School. Every Tuesday evening for 10 weeks starting February 21 from 8:30 to 9:30pm. Registration on Feb. 21. For further information call the Chesterville Recreation department at 448-3285.

Winchester Tours & Travel Agency Ltd.
520 St Lawrence Street, Box 340, Winchester K0C 2K0
Telephone 613 774 2424
Outside Agent Russell Area
MARILYN SULLIVAN — 445-2017

ROBERT LALONDE CONSTRUCTION
CABINETS - SIDING
REMODELLING
MOREWOOD — 448-2290

GORDON ROSS AUCTIONEER
28 Maple Street - Ingleside
Phone Before 8am or After 6pm
537-2289

JOHN'S CONSTRUCTION
HOMES, FARM BUILDINGS, ROOFS
SIDING, DECKS & RENOVATIONS
John Kurvink
MOREWOOD — 448-2683

MONAST'S HAULAGE & EQUIPMENT RENTALS
TRUCKING - BACKHOE
DOZER - TRACK LOADER
PIT-RUN GRAVEL — FILL
SAND — TOPSOIL
EXCAVATING
CHESTERVILLE — 448-2856 - 2168

SULLIVAN BROS.
Hy-Hoe 1¼ Yard
Foundations, Building Moving
Dozers, Loaders, Trucks
Septic Tank & Bed Installations
In Business Since 1950
CHESTERVILLE — 448-2332

THE COUNTRYBOY
The Complete Men's Shop
WINCHESTER
774-3341

LANNIN'S GARAGE
General Repairs - Tuneups
WELDING
CHESTERVILE — 448-2361

Nestlé
Division of Nestle Enterprises Limited
CHESTERVILLE

Centennial Sports (AVONMORE) 346-2163
- CONTOUR SKATE SHARPENING
- SPORTS EQUIPMENT
- TEAM JACKETS & SWEATERS
- T-SHIRTS & LETTERING

Century 21
McIntosh & Proulx
WINCHESTER — 774-3990

MOJO'S DISCO
MUSIC FOR ALL OCCASIONS!
CALL:
VINCE COUSINEAU
448-2233

Menard Sport
Sports Equipment of All Kinds
- Skate Sharpening
- Repairs

11 Jeanne D'Arc
EMBRUN
Alban Menard
443-2072

FARM FIELD FENCE
CRAIG CARRUTHERS
BACKHOE RENTAL - LOT FENCING
FENCE CONTRACTING
448-3490 MOREWOOD

NEIL FLEGG CARTAGE
SAND, GRAVEL & TOPSOIL
TRUCK & BACKHOE RENTALS
LICENCED SEPTIC BED INSTALLATIONS
NEWINGTON — 984-2513

CHESTERVILLE BOWLING
PUBLIC BOWLING
SATURDAY: AFTERNOON & EVENING
SUNDAY: AFTERNOON
CHESTERVILLE — 448-3535

RR3 CHESTERVILLE 613-448-2950 K0C 1O
Cecil van Wylick
DRYWALL
FREE ESTIMATES
Drywall, Decorative Stucco, Decorative Ceilings
Repairs, Plaster Repairs

HE & SHE HAIRSTYLING
Moulinette Road
LONG SAULT — 534-2646
HOURS:
MON. - WED., 9-6
THURS. & FRI. - 9-8
SATURDAY, 9-1

SUPPORT YOUR CHESTERVILLE JR. "C" FLYERS
TUES. NIGHT AT 8:15PM

VanKessel CONSTRUCTION 448-2832
CHESTERVILLE
- CUSTOM BUILT HOMES
- ADDITIONS
- RENOVATIONS
- REC-ROOMS
- CEMENT FLOORS
- BACKHOE SERVICE

HUDAC NEW HOME WARRANTY PROGRAM
Peter VanKessel

ROGER SALMON MASONRY CONTRACTOR
BLOCKS - STONE - BRICKS
CEMENT WORK
TOPSOIL - SAND - GRAVEL
BACKHOE & DUMP TRUCK SERVICE
RR1, K0C 1H0 Chesterville, Ont. Phone 448-3683

BLAINE'S DISCO
- GOOD SOUND - GOOD TIMES
- GOOD MUSIC

MUSIC OF ALL TYPES FOR ALL AGES
FOR ALL OCCASIONS
Over 10 years in the business
FOR BOOKINGS CALL:
GARY GALLINGER
448-2742

LOUIS' RESTAURANT
TAKE OUT PIZZA
CHESTERVILLE
448-2051

Earl's Meats Ltd.
Custom Slaughtering
CHESTERVILLE — 448-2324

Cindy Martin-Hrycak
Barrister, Solicitor & Notary
HOURS
Afternoons — 1pm-5pm
Evenings - 6pm-9pm
VICTORIA ST. FINCH 984-2759

MIKE DEAN BUTCHER

SUPERMARKET - 448-2822
19 King Street
CHESTERVILLE

PURITAN
FLAKED HAM 184 g Tin **1.19**

CAMPBELLS
TOMATO SOUP 10 oz. Tin **2/.89**

YUM YUM
POTATO CHIPS 200 g Bag **.99**

LIPTON, Pkg. of 4
CHICKEN NOODLE
SOUP MIX **1.69**

YORK, Smooth/Cruncy
PEANUT BUTTER **3.33**

DUNCAN HINES
SNACK CAKES 6 Varieties **.99**

LORETTA, 19 oz. Tin
Beans In Tomato Sauce .99

CAMPBELL'S, 10 oz. Tin
VEGETABLE SOUP 2/.99

KRAFT DINNER .59 19 oz. Tin

DUNCAN HINES DELUXE II
CAKE MIXES 1.19

DR. BALLARD'S
SPECIALIY DOG FOOD 24½ oz. Tin - 5 Varieties **.99**

MISS MEW
Cat Food Assorted Flavours 184 g Tin **4/1.00**

ROYALE, 2 Roll Pkg.
PAPER TOWELS .99

WHITE SWAN, 200's
FACIAL TISSUES .99

GRADE "A" LARGE EGGS .99 Dozen
Normal Family requirement applies

GRANULATED
SUGAR 2 kg Bag **.99**
Normal family requirement applies

JADE, 10 oz. Tin
PIECES & STEMS
MUSHROOMS **.69**

HEINZ, 8 oz. Tin
Ready to Serve
SOUP Assorted Varieties **4/1.00**

CHRISTIE, 450 g Box Premium Plus
CRACKERS **1.19**

V-H, 500 ml Jar
MUSTARD **.99**

LANCIA, 1 kg Bag
PASTA Including: Macaroni, Spaghetti, Shells Orzo, Linguine **1.19**

GOLD SEAL, 220 g Tin
PINK SALMON 1.38

NABOB, 369 g Pkg.
GROUND COFFEE 2.88

SCOTIAN GOLD
Apple Juice .99 1L

SHREDDIES
CEREAL 1.99 675 g

2Chase & Sanborn
INSTANT COFFEE 10 oz. Jar **4.88**

TETLEY
TEA BAGS Pkg. of 144 **4.29**

MONTROUGE, 48 oz. Tin
GARDEN JUICE .99

HAWKINS
Cheezies 225 g Bag **1.19**

HEAD
LETTUCE 39

CELLO
Radishes 1 lb. Pkg. .59

TENDER SWEET
Baby Carrots .99 340 g Pkg.

STALK
CELERY **1.29**

ZUCCHINI SQUASH .69 lb. 1.52 kg

WAXED TURNIPS .25 lb. .55 kg

CRISP TENDER
BROCCOLI .99

TROPICAL
Bananas .39 lb. .86 kg

SWEET
PLUMS 1.49 lb. 3.29 kg

CALIFORNIA
Size 163
Oranges 1 dozen bag 1.19 / 2 dozen bag 2.29

SEEDLESS
GREEN GRAPES 1.69 lb. 3.73 kg

NAVEL, Large Size 48
ORANGES 3/.99

The Pop Shoppe
SPECIAL PRICE
BUY THE CASE
12 - 850 ml / 24 - 300 ml Mix or Match
3.99
Plus tax & deposit
REGULAR PRICES:
24x300 ml. = 4.79 (20¢/bottle) (10 oz.) plus tax & deposit
12x850 ml. = 4.99 (41.5¢/bottle) (30 oz.) plus tax & deposit

Cut from Canada Grade 'A' Beef
BONELESS BLADE/SHORT RIB ROAST
1.98 lb. **4.37** kg

CHUCK BLADE
STEAK
1.68 lb. **3.70** kg

BONELESS
STEW BEEF
1.98 lb. 4.37 kg

BONELESS
Cross Rib ROAST
2.28 lb. 5.03 kg

MEDIUM
GROUND BEEF
1.88 lb. **4.15** kg

WHOLE, 3-4 lb.
ROASTING CHICKENS
1.28 lb. **2.82** kg

SHANK/BUTT PORTION
FRESH LEG OF PORK ROAST
1.18 lb. **2.60** kg

DRY SALT
PORK BELLY
1.88 lb. 4.15 kg

PORK SIDE
SPARE RIBS
1.68 lb. 3.70 kg

BURNS, REGULAR/WAXED
BOLOGNA
BY THE PIECE
1.28 lb. **2.82** kg

BURNS, BEEF & PORK Small Link
BREAKFAST SAUSAGE
1.48 lb. **3.26** kg

HOME MADE
SAUSAGE PATTIES
.98 lb. 2.16 kg

BURNS, 1 lb. Pkg.
Wieners **1.69**

MAPLE LEAF
CHICKEN WIENERS 1 lb. Pkg. **.89**

Cleaning Supplies

BOLD 3, 6 L Box
LAUNDRY DETERGENT **4.44**

OLD DUTCH, 3.6 L
LIQUID BLEACH 1.59

TIDE, 6 L
LAUNDRY DETERGENT 4.44

ZEST, Pkg. of 3
BATH BAR SOAP 2.29

ZEST, Pkg. of 4
PERSONAL BAR SOAP 1.88

WIZARD, SOLID
Air Freshener .99 170 g

1 kg Box
Dishwasher All 2.99

DOWNY "NEW"
SUPER CONCENTRATED 3.99
1 L = 3 L Old

Frozen Food Specials

MEADOWGOLD
ICE CREAM Assorted Flavours **1.69**

BLUEWATER
FISH & CHIPS 750 g Box **2.49**

BLUEWATER, 680 g Box
FISH KRISPS FISH FRIES FISH STICKS **3.49**

SOMMERDALE
FRENCH FRIES 1 kg Bag **.69**

SOMMERDALE
PEAS 1 kg Bag **1.69**

OLD SOUTH
ORANGE JUICE 355 ml Tin **1.19**

The Butcher's Deli

BURNS SLICED
COOKED HAM 2.19 lb. / 4.83 kg

MAPLE LEAF 6 Varieties
BAKED MEAT LOAVES 2.69 lb. / 5.93 kg

HYGRADE EYE OF ROUND
PASTRAMI 3.99 lb. / 8.80 kg

BURNS SLICED PRIDE OF CANADA
SALAMI 1.99 lb. / 4.39 kg

BURNS SLICED
MAC & CHEESE MOCK CHICKEN LUNCHEON LOAF 1.99 lb. / 4.39 kg

BURNS BY THE PIECE
POLISH COIL 1.89 lb. / 4.17 kg

DANDEE BREAD "The Fresh One"

675 g Sliced Loaf
JUMBO LOAF **.69**

Pkg. of 12
Hot Dog/ Hamburger BUNS **.99**

Sliced, 570 g Loaf
CRACKED WHEAT **.79**

Sliced, 450 g
CRUSTY VIENNA
Poly Long 450 g
CRUSTY STICK
Unsliced, 450 g
CANADIAN JACK
Sliced, 675 g
SANDWICH/ SUPER THIN **.69**