new year greetings

WINCHESTER PRESS

VOL. 82 NO. 35 — WINCHESTER, ONTARIO, THURSDAY, JANUARY 1st, 1970 — PRICE 10 CEN



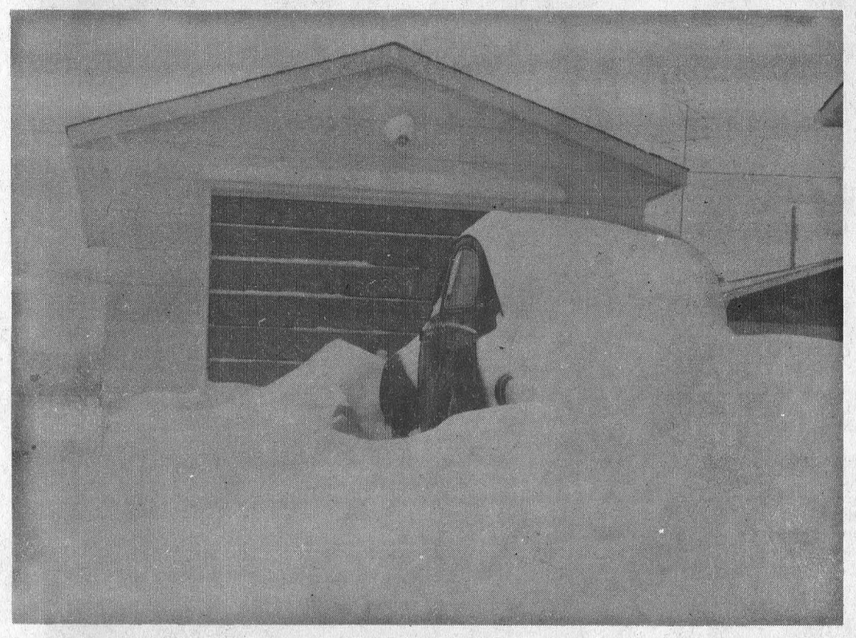

During The Storm . . .

Winter Blast Smothers Area

Twelve months ago, according to a front page picture in everyone's 'Favourite Weekly', 1969 rode in on an arctic blast that sent the mercury plunging far below zero.

It can now be written that the year ended in similar fashion. Possibly not quite so cold but with storms that halted air traffic in many parts of the province, slowed highway traffic to a crawl, blocked many country roads and blanketed the entire area with over a foot of snow.

Here in Winchester busy work crews kept most thoroughfares open but it will be days before the towering banks can be hauled away.

Although the storm lasted from Friday morning till late Saturday night there were no reports of serious damage or power failures and only minor accidents on area highways.

The gale moved in from the south and out-of-town reports indicate other areas were hit much harder. Further east at Montreal over 20 inches of snow fell and even closer to home roads were reported blocked in the Maxville-Alexandria area.

Winchester's 'North Dundas Hawks' were scheduled to play three weekend games and all were cancelled due to dangerous road conditions.

Although many motorists found the going tough and record Monday morning snow shovel sales were reported, the storm brought new hope to hundreds of snowmobile owners throughout the area.

With news from the weather office that another storm is heading this way 1969 may go into the records as 'the winter of deep snow'.

CHRISTMAS SERVICES

Churches Filled

Winchester clergy expressed pleasure that town and district people turned out in large numbers for all Christmas services and those contacted said they were inspired by the devotion shown by the youth.

One clergyman said he felt young people were showing disgust with the continued overcommercilization of Christmas and were searching for the true Christian meaning once evident everywhere.

Rev. G.A. Cawfield spoke at the interdenominational service which was held at the United Church on Christmas Eve. Rev. A.J. McDonald, Pastor, commented on the large attendance. Three choirs participated in the impressive ceremony. The Junior Choir was directed by Mrs. Howard Fetterly; the Intermediate Choir by Mrs. Raymond Earl; and the Senior Choir by Dr. Barton. Mrs. Fetterly accompanied all choirs.

Holy Communion Service took place the following morning at the Presbyterian Church where Pastor W.C. Inglis was in charge and Rev. Leroy preached the sermon.

Father G.T. Churchill, Pastor of St. Matthias Anglican Church, conducted service at Chesterville on Christmas Eve and in Winchester on Christmas morning. For both services he said attendance was good.

Rev. Cawfield reported that the Interdenominational Watch Night Service will take place Wednesday night from 11:00 to 12:00 at the Wesleyan Church where the sermon will be preached by Rev. Inglis.

100 Club Plays Santa Claus

Reports given at Winchester 100 Club Christmas Meeting in mid December proved the local club is making valuable contributions and spreading happiness throughout the entire district.

Thirty-two members and one guest were present at the meeting in Henderson Hall which opened with the singing of 'O Canada', Creed by George Elliott, Grace by Rev. MacDonald and a Toast to the Queen.

Members heard a letter read from CNIB expressing thanks for generous donations and a request from the Community Centre Fund Raising Committee for assistance with the planned 1970 Winter Carnival.

It was agreed representatives would attend a meeting on January 5th and again offer to help make the carnival a success.

Howard Biccum reported his committee had met with their counterparts in the Lions Club and Legion and assumed responsibility for distribution of 9 Christmas Baskets as the Centurians share of help in this department.

Bob Gilroy advised the meeting that toys donated by members would be distributed at Smith Falls Hospital for Retarded Children, and President Archie Rice thanked members for assisting in a project, along with members of the Lions Club, in installation of siding on the McNairn home.

On a motion by Stu Harris and Howard Biccum the club unanimously agreed to a donation of $50 to the Salvation Army in recognition of Cpt. Wilson's enlightening talk at the November meeting.

Ron Workman led the members in a sing-song and six local students, introduced by Rev. MacDonald entertained with vocal and accordion selections.

Members heard with regret that one of their members, Chas. Ault, had been transferred and centurian Charlie expressed his appreciation for the fellowship he had enjoyed during his association with the local club.

Basil Dawley informed members the Annual Chamber of Commerce meeting would be held Thursday, January 29th and all ladies are invited.

President Archie Rice advised members that continued increases in food prices had made it impossible for ladies of the Eastern Star to continue serving meals at $1.50. The club agreed on a slight price increase.

Jack Hatcher reported on the 'Turkey Draw' and told members the club had netted $115.00. Winners of the Christmas Turkeys were Mrs. J.H. Willard; Alex Woods and William Chant, all of Winchester.

Santa Clause arrived before the close of the meeting with gifts for all 'Good' members. (All members qualified).

Shoppers Win

It's not news that it pays to shop at Winchester, but if some further proof were necessary only a brief glimpse at the many winners of valuable prizes should convince the most dubious.

At the Vice Furniture location the beautiful broadloom was won by Arthur Moorhouse of Winchester; MacIntosh's Furniture TV & Appliance centre reported three winners, A.L. Inglis, who received the electric clock, Mrs. W.J. Crummy, a lamp and Wayne Laprade of Chesterville, a bookcase.

There were two lucky winners at Geggie's Hardware, Herb Gibson and Peter Casselman. The first winner received a Globe and Atlas while the second winner is the owner of a Magnus Organ.

Two prizewinners at Elliott's Store were Mrs. Reg. Shaver of Chesterville and Mrs. Louise Freeland of Winchester.

Lions Give Christmas Baskets

Winchester Lions, as well as, Metcalfe and District Lions were active prior to Christmas when they distributed generous Christmas Baskets to needy families in the area.

Gordon Sutton, who was in charge of the project at Winchester reported 17 such baskets were distributed in his area while Roy Porteous President of the Metcalfe and District Club told the Press 14 had been distributed in his district.

Each basket contained all the necessities for a Christmas Dinner including turkey, and in addition, toys for the little ones.

The Metcalfe and District Club makes a practise of remembering those confined to hospital, the ill at home and senior citizens. Mr. Porteous said 140 baskets of fruit were delivered by club members to these people on Christmas Eve.

THE NEWS in Brief

Province Gears For Tourism

A report from the office of Hon. James Auld, Minister of Tourism and Information indicates Ontario will take major steps not only to urge its own residents to travel more in their own province but to encourage world travellers to visit the beautiful vacation land.

According to a recent report a London office will be established in 1970 and Ontario's representative will travel throughout Europe meeting and working with travel agencies and airlines to put together package tours to Ontario.

Closer to home, St. Lawrence Parkland officials forsee this immediate area becoming a central attraction in the near future. The new Montreal airport will be located so close that travellers from all parts of the globe will undoubtedly list a visit to Upper Canada Village and surrounding area at the top of their planned vacation tour.

Wins Fire Department Draw

John Patterson, Winchester won top prize in Winchester's Fireman's Christmas Draw and although committee members reported the project a financial success some expressed the view such a draw might be better accepted at a different time of year.

Other winners were Wilf McKercher, Winchester; Murray Holmes, Winchester and Paul H. Sturm of Ajax, Ontario.

Balloon Flies Over Area

The 'Pride of Cornwall', a hot air balloon owned and piloted by Lancaster balloonist, Ray Munro ascended to a record altitude of 25,500 feet recently in a 50-minute flight that originated at Russell and terminated near Chesterville.

According to many officials only one hot-air balloon has bettered this mark and it was a United States military experimental hot air balloon much larger than Munro's.

The flight took one hour and 25 minutes and temperatures of 40 below zero were encountered at the peak of the flight.

Mr. Munro now plans flights over the Irish Sea, Bristol Channel and English Channel.

Peter Poole Dies In 86th Year

Peter Poole, long time and well known resident of Winchester, died in hospital on Sunday. He was in his 86th year.

He is survived by his wife the former Bertha Ethel Scott, two sons, Ralph of Bowmanville and Don of North Bay, and two sisters, Mrs. Bertha Biccum and Mrs. Alexander Kerr, of Kemptville.

Funeral service is being held from Vice and Craig Funeral Home on Wednesday afternoon, December 31. Interment in Maple Ridge Cemetery.

Metcalfe Village Holds Annual Meeting

Metcalfe Village ratepayers will hold their Annual Meeting next Wednesday (January 7), at the Town Hall and a large attendance is anticipated.

Continued village expansion, fire protection, and many other controversial issues will come up for discussion and village trustees will be elected for the coming year. Secretary Bruce Dow reports the meeting will be called to order at 8:00 p.m.

NDDHS DRUG SURVEY

8.5% Sample Marijuana

"Not as conservative or reactionary as most people think". So says "Dialogue" North Dundas District High School fortnightly newspaper. This conclusion was reached following a survey made by the students themselves and published in December 18th edition.

"57% of the people at the school drink; 44% smoke and 8.5% of the people have tried marijuana at one time or another, says the article captioned "DRUGS at N.D."

In the article North Dundas students compare their rural high school with a London, Ontario Secondary School and come to the conclusion there is little difference in student behaviour whether it be in rural or urban centres.

The North Dundas survey was conducted by questioning 20% of the student body (180 students) picked at random from all grades and the poll, says Dialogue, indicated that although 8% have used marijuana, 13% stated they would use it if readily available.

On the other hand, however, the school paper points out that its opinion poll reveals one-half of the students feel marijuana is readily available locally to anyone who wants it.

The school paper claims alcohol seems to be the prevalent form of drug used in the school and says 57% of the students could be classed as drinkers.

Sixteen per cent of the girls who filled out the questionnaire drink at least once a week, and 30% of those who do drink do so in cars.

"79% of those questioned", says Dialogue, "agree there is nothing wrong with getting drunk as long as no one else is hurt or affected.

Regarding marijuana the questionnaire revealed "8.5% of the students in the school have used the drug at least once and about 2% have used it more than five times or are regular users".

Donald Park Dies In Crash

Donald Park, a well known and highly respected Vernon resident, died Wednesday December 24th when the car he was driving collided with a shed. It is believed Mr. Park suffered a fatal heart attack before his car crossed Highway 31 and crashed into the building. With him in the car at the time was his sister Della who was taken to Winchester District Memorial Hospital where she was treated for lacerations and a back injury.

Mr. Park, who was 71 was a son of the late Mr. and Mrs. Samuel Park of Kenmore and had farmed in the Kenmore district till his retirement a few years ago.

Surviving are four sisters: Della and Mrs. B.C. Last of Vernon; Mrs. O.K. Steven (Jean) Crysler; and Mrs. Esbon Rice of Winchester.

Funeral services were conducted at Vice and Craig Funeral Home Winchester, Saturday, December 27th at 2:00 p.m. Entombment was at Springhill Cemetery Vault.

Pallbearers were Keith Last, Lorne Last, Gordon Last, Lloyd Steven, Ken Hillis, and Ken Dillabough.

Safety Patrol Legion Guests

On Friday evening, December 19th at the Country Kitchen 13 19 members of Winchester Public School Safety Patrols were guests of the Royal Canadian Legion, Branch 108, Winchester, at a Christmas dinner. The Patrol is sponsored by Winchester Legion. Adult supervision was supplied by Public School teachers Mr. and Mrs. J. Heinsma, and Rev. and Mrs. G.T. Churchill. Father Churchill is Legion Chaplain. Legion President, Ormond McConnell thanked the teenagers for their efforts and commended them on their contribution to the safety of the school and community.

Christmas Photo Attracts Interest

The artistic picture decorating the front cover of Winchester Press's Christmas Greeting Edition has attracted widespread interest and in answer to numerous requests it is a pleasure to describe the exact setting.

One of the Press photographers, inspired by the beauty of the countryside on a morning early in December when a thick coating of white frost sparkled in the early morning sun, shot several beautiful pictures.

The one used, with the farm buildings nestled in a framework of 'frosted' trees caught the eye of the publishers and proved an ideal cover for the holiday paper.

The farm itself is a 'Century Farm' so designated in 1967 when records showed it had remained in the same family for over 100 years. Present owners are Mr. and Mrs. Lloyd Merkley, R.R.4, Winchester and its location according to Township Clerk, Glenn MacGregor, is on the north shore of the Nation River, Lot 9 in the third concession with entrance from the 'River Road'.

Hounds Lost

R.M. Christie, District Forester, reports the Department has three lost hounds in their possession at Kemptville. One black and tan male - young dog; one black and tan female with broken tail; and one black, white and brown walker male - old dog. Two of these dogs have tattoos in their ears.





. . . And After

Pretty Winter Wedding At Vernon Baptist Church

A very pretty wedding ceremony was solemnized recently at Vernon Baptist Church, when Bonnie Beatrice Grace, daughter of Mr. and Mrs. J. Thomas, of R.R.1, Winchester, was united in marriage to Bryan Gordon, son of Mrs. Agnes Evans and the late Mr. Evans, Ottawa.

Rev. A.C. Keeler, pastor of ...on Baptist and United Church ...ted at the ceremony.

... in marriage by her father ...e was charming in a ...gth princess line, white velvet wedding gown with matching train. She wore a shoulder length veil of lace and carried a bouquet of red roses.

The bride was attended by Jo-Ann Harrison of Ormond as maid of honour; Chyral and Eileen Barlow, cousins of the groom, as bridemaids. They were attired in identical floor length dresses of red velvet and carried bouquets of white carnations.

The guests were seated by Bill Williams and Wayne Bardon of Ottawa. Eric Rolfe assisted the groom as best man. Mr. and Mrs. Evans left on a honeymoon trip to the United States.

Prior to her marriage Miss Thomas was honoured at the home of Miss Judy Bath at a miscellaneous shower.

She was also honoured at the home of Mrs. Douglas Thoms, Ottawa.

PERSONALS

... and Mrs. George Summers ...Winchester Springs spent Monday with Mr. and Mrs. Alton Riddell.

Mr. and Mrs. George Dombroski are spending Christmas at Daytona Beach, Florida.

Hallville U.C.W. Group Meets

The Christmas meeting of Hallville U.C.W. was held with 28 members and 1 visitor

President Mrs. Harold Allen opened the meeting with a Christmas poem. This was followed with minutes of last meeting. A report from all committees was given by those in charge.

Mrs. Donald Erwin and Mrs. Doris Hyndman were in charge of devotions. "Christmas around the World" was the theme.

Mrs. Erwin opened with a meditation and Hymn 62 "While Shepherds Watch Their Flocks".

The Scripture was read by Mrs. D. Hyndman from St. Luke Chapter 2 1:16. Explanation of the scripture was done by Mrs. Trevor Thompson.

Mrs. Erwin gave a very interesting reading on Christmas around the world and how some of our customs were adopted.

Before lunch was served Mrs. Doris Hyndman displayed a beautiful Yuletide log made by Mrs. Irene Kelso.

Mrs. Douglas Allen thanked Mrs. Milne for her home and Mrs. Erwin and members who assisted her with the Christmas programme.

Leonard W.I. Stages Party

Leonard W.I. staged their Christmas Party at Bearbrook Community Centre on the evening of December 11th when guests included husbands of members and other special guests. In all about 60 sat down to dinner.

With tables gaily decorated and a background of Christmas carols W.I. members served a genuine old fashioned Christmas Dinner complete with all the trimmings. Howard Larmour and Francis Wood poured tea.

Following dinner Barbara Burton of Russell showed slides of her trip abroad and gave an interesting commentary.

Members exchanged gifts and reported a large box of gifts had been sent to the Children's Hospital at Smiths Falls.

Next meeting will be January 15th.

(Note: Report received too late for publication before Christmas.)

BIRTHS

The following is a list of recent births at the Winchester District Memorial Hospital.

On Tuesday, December 9, 1969, to Mr. and Mrs. Harold Armstrong, Chesterville, a daughter.

On Wednesday, December 10, 1969, to Mr. and Mrs. John Bolton, Winchester, a son.

On Thursday, December 11, 1969, to Mr. and Mrs. Arthur Fawcett, Winchester, a daughter.

On Thursday, December 11, 1969, to Mr. and Mrs. Darrell Tubman, Winchester, a daughter.

On Saturday, December 13, 1969, to Mr. and Mrs. Thomas Grady, Berwick, a daughter.

On Sunday, December 14, 1969, to Mr. and Mrs. Leonard Streng, R.R.3, Chesterville, a son.

On Sunday, December 14, 1969, to Mr. and Mrs. Leonard Nevils, Morrisburg, a daughter.

On Wednesday, December 17, 1969 to Mr. and Mrs. John Millar, R.R.3, Manotick, a son, Scott John, at the Riverside Hospital in Ottawa.

On Tuesday, December 16, 1969, to Mr. and Mrs. Robert Villeneuve, Russell, a son.

On Wednesday, December 17, 1969, to Mr. and Mrs. John Gibson, Winchester, a daughter.

On Wednesday, December 17, 1969, to Mr. and Mrs. Trevor Easter, Iroquois, a son.

On Thursday, December 18, 1969, to Mr. and Mrs. Gerald Flucke, Winchester, a son.

On Thursday, December 18, 1969, to Mr. and Mrs. Murray Manley, R.R.1, Berwick, a son.

On Friday, December 19, 1969, to Mr. and Mrs. Harvey Linton, R.R.2, Osgoode, a son.

On Friday, December 19, 1969, to Mr. and Mrs. Clarence Haayema, R.R.2, Williamsburg, a son.

On Saturday, December 20, 1969, to Mr. and Mrs. John Berry, Kemptville, a daughter.

On Monday, December 22, 1969, to Mr. and Mrs. John Baldwin, Kenmore, a daughter.

On Monday, December 22, 1969, to Mr. and Mrs. Garritt Westervelt, R.R.2, Brinston, a son.

On Monday, December 22, 1969, to Mr. and Mrs. Charles Holmes, R.R.1, Mountain, a son.

On Monday, December 22, 1969, to Mr. and Mrs. William Devaul, Morrisburg, a daughter.

Of Interest to Women

Friends Honour District Couple On Fiftieth Wedding Anniversary

East Osgoode Memorial Community Centre at Metcalfe was the setting for a galla celebration as friends and relatives gathered to honour Mr. and Mrs. David Ireland on the occasion for their 50th wedding anniversary.

An interesting program was presented and all enjoyed an evening of dancing to the music of Harold Woods and his band. The popular couple were the recipients of gifts and good wishes and all present signed a Guest Book.

Mr. and Mrs. Ireland were married at the home of the bride, the former Myrtle Spratt, December 19, 1919 by Rev. Dr. Howard. The young couple took up residence near Metcalfe on Highway 31 and have resided there since that time.

Helping the happy couple celebrate the joyous occasion were their two sons Walter and Orvil, one daughter Marjorie (Mrs. Ernie Spence), and their five grandchildren.

Congratulatory telegrams from Governor General Michener, Prime Minister Trudeau, Hon. F.M. Cass, M.P.P. and Gordon Blair, M.P. were greatly appreciated by the happy couple.

Senior Area Gentlemen Remember With Poetry

Two grand old area gentlemen who have played important parts in their respective localities and who well remember hardships of years gone by have contributed interesting poetic lines this week.

J.L. Belway, a retired blacksmith, now residing in Morrisburg, finds pleasant memories in the sight of an old abandoned blacksmith shop, while Gordon Stewart, a retired Ramsayville area farmer and now a resident of Metcalfe sees the lighter side of life from his hospital bed at Winchester.

It is a pleasure to print the lines penned by the two fine citizens and to extend a sincere wish that 1970 will bring only happiness and good health to both.

THE VILLAGE BLACKSMITH

Under the spreading chestnut tree
The village smithy no longer stands,
For in every town for miles around
Service stations are in great demand.

We are travelling on air, I do declare,
They have gone to visit the moon.
Cars, trucks, tractors, even farm wagons,
Are running on rubber, and on air too.

The horse and buggy days have gone, 'tis true,
And now there are very few horses to shoe.
And now the 'smith no longer sings,
And the anvil doesn't ring like it used to do.

There's no need to build a fire,
To set the old farm iron wagon tire.
So this is one reason the smithy retired.

—Composed by J. L. Belway, Morrisburg, Ont.

THE NIGHT BEFORE CHRISTMAS

It was the night before Christmas
And there in the house
Not a creature was stirring,
Not even a mouse.

I went off to bed,
Hung my stocking with care,
For I was quite sure
That Santa would be there.

He came with a roar,
This was all something new;
He didn't drive reindeers
He had a skidoo.

Mrs. Santa came down,
Her cheeks like a rose,
A tear in her eye
And a drop at her nose.

I suppose you don't know me,
This is all very new,
That old man of mine
Is sick with the flu.

I have driven that skidoo,
I am as cold as can be,
And I could do well
With a nice cup of tea.

Merry Christmas to all,
She said with a yawn,
Never come down the chimney
With a mini skirt on.

—Gordon Stewart, Metcalfe, Ont.

Final Tribute Paid Memory Archie Christie

A life-long resident of Oxford Township (Bedell) Archie Christie died in hospital at Kemptville on Tuesday, December 16th, 1969. He was 77. Born in Oxford Township he was a son of the late Robert Christie and his wife Orilla Collison.

At Kemptville on July 4, 1920, Mr. Christie married the former Gertrude Dillabough.

Mr. Christie retired from farming in 1962. He moved to Kemptville in 1968.

Surviving in addition to his wife are one son Floyd of Barrie; one daughter, Mrs. Franklin Salter (Verna) of Inkerman; one brother Herman of Kemptville; one sister Mrs. Ida Hurlbert of Prescott; 10 grandchildren and 1 great-grandchild.

The body rested at the Rolston Funeral Home, Kemptville, where the funeral service was conducted in the Chapel on Thursday, December 18th at 2:00 p.m. Rev. Eric Read of St. John's United Church, Kemptville, officiated. Interment followed at South Gower.

Pallbearers were: Bill Jackson, Byron Storey, Albert Storey, Charlie Mackey, Ronnie Dangerfield and Peter Wilkinson.



Married At Morrisburg

In a double ring ceremony in St. James Anglican Church, Morrisburg on Saturday, November 29, Marlene Theresa Shirley Kirkham, daughter of Mrs. Noela Kirkham and the late Earl Kirkham of Ottawa was united in marriage with Darwin Keyes Smith, son of Mr. and Mrs. Albert E. Smith of Chesterville. Rev. C.W. Earle officiated.

Given in marriage by a long time friend of the family, Alfred Dodge, the bride wore a floor length gown of peau de soie with long sleeves of Alencon lace; her train also of Alecon lace was held at the back with a bow. She carried a cascade bouquet of talisman roses.

The bride was attended by her friend, Miss Norma Duffy of Ottawa, who wore a floor length dresss and matching coat of gold acetate surah with head dress of matching feathers. Best man was Donald Abel of Ottawa and the ushers were Garnet Smith, Morrisburg, cousin of the groom, Gervais Kirkham, Ottawa, brother of the bride.

Mother of the bride chose a purple crepe dress with gold accessories and a corsage of yellow mums.

Mother of the groom wore an emerald green dress of fortrel with gold and white accessories and a corsage of white carnations.

A reception was held at the Pioneer Hotel, Williamsburg, with 65 guests attending.

Mr. and Mrs. Smith left on a motor trip to New York City, Washington, D.C. and Detroit, Michigan.

For travel, Mrs. Smith wore a grey and white wool dress, fur jacket with brown accessories, her corsage was a white gardenia.

Out of town guests were from Washington, D.C.; Woodridge; New Jersey; Toronto; Cobourg; Belleville; Ottawa and Cornwall.

Photo by LaSalle.

START THE NEW YEAR RIGHT
Decorate With Flowers
MURIEL'S FLOWERS
PHONE 774-2201
WINCHESTER

Special ½ Price Sale
ALL 1969 MODELS ELECTONE HEARING AIDS
Come in for a Real Bargain or Telephone 774-2606 for an appointment
Summers' HEARING AID CENTRE
WINCHESTER, Ontario

FLAVOR-CRISP CHICKEN
DINING ROOM AVAILABLE FOR YOUR
Banquets-Meetings-Parties
Phone 774-2417 For Reservations
TAKE OUT ORDERS A SPECIALTY
COUNTRY KITCHEN RESTAURANT
WINCHESTER, ONTARIO



As the old year draws to a close, and a fresh New Year begins, let us wish you the happy fulfillment of all your hopes and dreams.
Smith Farm Equipment
PH. 774-5361 WINCHESTER



Ringing true is our wish that you find both joy and success in the coming year.
McMillan Bros. Motor Sales
PH. 448-2146 CHESTERVILLE, ONTARIO

jo-anne shoppe
"SATISFACTION"
774-2003 Winchester
WATCH FOR OUR
ANNUAL
JANUARY
CLEARANCE
specials

Form Snowmobile Club At Metcalfe

"METCALFE SNOW ROVERS" was the name selected for the newly-formed snowmobile club formed at Metcalfe last week. Over forty enthusiastic motorized snow vehicle owners gathered at the 'Lions Den' and elected Willis Carson first President.

Foremost in the minds of all appeared to be the sincere desire to conduct a winter of fun on the snow and at the same time avoid willful damage to personal property or transgression on private land.

It was agreed formation of two committees could solve this problem and one group headed by Floyd Latimer was selected as a 'Trails Committee'. It will be the responsibility of this committee to mark out trails in the area and obtain permission to cross lands before such trails are used. Another group of four was set up to handle any complaints that might arise and members of this committee are Don MacLaurin, Colin Campbell, Cecil Reaney and Doug Craig.

Dave Cain agreed to chair a 'Membership Committee' and a fee of $5.00 per family was set. It was also agreed a club crest would be included in the membership.

Much thought was given to appropriate colour scheme and the majority favoured white, yellow and black for crests. Mr. Carson assured those present crests would be ordered immediately and should be available early in the new year.

Elwood Craig was named as club 'Dispatcher' and two members reported a club house, located in a wooded area close to the village, would be made available as headquarters.

Other officers included Vice-President Bill Woods and Secretary-Treasurer Ida Craig.

The meeting ended at 11:00 p.m. as helmited riders rode out into the frosty night.

North Russell W. I. Gathers

North Russell W.I. met in the W.I. Home on Tuesday, December 16th with Mrs. Harold Harten presiding.

The hall was gay with Christmas decorations and several carols were sung.

A sum of money was donated for Winchester District Memorial Hospital, and gifts for shut-ins were ready for distribution.

Gifts for children in Smiths Falls Hospital were received and packed.

Readings on Christmas were given by Mrs. Helen Boothe, and Mrs. R.E. Morrow.

A contest by Mrs. Helen Boothe was won by Mrs. Norman Dugdale and door prizes were won by Mrs. George Hitsman and Mrs. Antony Baas.

Lunch was served and a half hour enjoyed.

Former Area Resident Dies In New York

Clayton Hummell, formerly of this district, died December 15, in New York City following a lengthy illness. Mr. Hummell was in his 68th year.

Born at Toyes Hill he was a son of the late Mr. and Mrs. Edward C. Hummell. In 1924 at Elma he married the former Bessie Taylor who survives. Also surviving is a son Machlin; a daughter, Mrs. Joan Barchiesin and three grandchildren.

Mr. Hummell was a member of the B.P.O. Elks # 1.

Funeral services were conducted by Rev. D.L. Gordon, December 20th at 2:00 p.m. Pall bearers were Dwane Munro, Donald Loucks, Floyd Young, Walter Merkley, Alfred Carkner and Claude Carr. Interment was at Grantley.

Dies In Texas

Henrietta McDonald, wife of Clifton Squibb, died in hospital at Dallas, Texas, December 15th. Mrs. Squibb is survived by her husband and two sons.

Also surviving are three sisters and six brothers: Mattie White, Regina; Jessie McDonald, Detroit; Beth VanBridger, Bowmanville; Allan, Winchester; Archie, Hastings, Mich.; Edward, Phoenix, Arizona; Walter, Winchester; Fred, Ottawa; and John of Knoxville, Tenn.

Edward, Walter and John, along with nephew Elwood McDonald attended the funeral in Dallas, Texas.



TODAY'S CHILD



BY HELEN ALLEN

Toronto Telegram Syndicate

Kathleen is eight, an attractive little girl with a pleasant, likeable personality. Anglo-Saxon in descent, she has bright blue, expressive eyes, pretty blonde hair and fair skin. She enjoys school where she is in Grade 2 and works as hard as she can. Learning is not always easy, though, and it may be she will need Opportunity Class in the next two or three years. Kathleen is quiet and well-mannered, but not shy. She gets on well with both adults and children. She is fond of music, has a good sense of rhythm and likes to sing. She takes skating lessons and is anxious to learn to swim. Kathleen would like to have brothers and sisters. She needs a mother and father with an encouraging but relaxed attitude towards academic achievement. To inquire about adopting Kathleen please write to Today's Child, Department of Social and Family Services, Parliament Buildings, Toronto 182.



SUGAR AND SPICE

CHRISTMAS IS HAIRY!

BY BILL SMILEY

As the getting-ready-for-Christmas tempo around our house increases from mild panic to wild hysteria, I can't help thinking a long way back: to the times when Christmas was an experience to be anticipated with thrilling delight, to be savoured when it arrived, rather than the inane, exhausting scramble it has become in these affluent times.

First real indication of Christmas was the buying of the turkey. In my home town, there was an annual Turkey Fair, late in November. Exciting for youngsters. Farmers brought their turkeys to town, fresh-killed and plucked, but with heads, feet and guts still there. Housewives wandered among the turkeys, looking for the perfect bird, pinching, poking, sniffing. Then it was hung in the woodshed, by the feet.

At the right time, it was brought in, the pin-feathers plucked with care, head and feet chopped off and guts removed. Then the scent of home-made dressing filled the air. It was a real turkey.

Today, we elbow and shove our way along the meat counter, gazing at a row of pallid, yellow-white lumps wrapped in plastic, legs neatly tucked in. They all look the same, and they all taste the same (wet paper), but we are secure in the knowledge that we don't have to disembowel them, that they are "eviscerated" and that the giblets are in a nice little bag tucked inside the frozen carcass. I can't quite believe that they have ever been real turkeys that have walked and eaten and fought and mated.

Getting the tree was the next step. You went out into the country with your kid brother, walked half a mile into the bush and selected a beautiful spruce, one cutting, the other watching for the farmer. You dragged and carried it, sometimes two miles, home. There was a great sense of satisfaction.

Today we go down to a Christmas tree lot, fumble through a pile of half-frozen, crumby Scotch pines, select the least misshapen, take it home, and when it thaws, discover that the frozen side has a gap the length of your arm in it. This is after forking over a small ransom. There is a great sense of dissatisfaction.

Decorations in those days were simple, inexpensive, but just right. Strings of red paper bells, venerable but cheery. Strings of red and green curled crepe paper all over the house. The tree itself had "icicles" and some colored balls. A few wealthy people had colored lights. On top was a home-made angel.

Today, on decorations alone, some people spend what would have fed a family in those days for two months. Fancy candles; store-bought wreaths of ersatz holly; colored lights everywhere, inside and out; trees that are almost hidden from the naked eye by festoons of fribbery.

Buying gifts in those days was simple, compared to the frenetic business it is today. There was scarcely any money then, and everybody needed something. So it was long underwear, or a hand-knit sweater, socks or gloves, maybe a few real luxuries, like a 59-cent game of snakes and ladders, or a book. Ten dollars didn't go far, even then.

Today people almost go around the bend trying to find something for other people who have everything, or can buy it. Nobody makes a gift. They buy them. They haven't time, because of the "Christmas rush". Clothes that don't fit. Eight-dollar toys that last five minutes. A hundred dollars worth of ski equipment that isn't the right kind.

Christmas Eve then was carols around the piano, mother stuffing the turkey, kids to bed early quivering with excitement. Stocking-stuffing time for the adults. A quiet chat, with a little despair that there wasn't money for skates and new winter coats, and things like that.

Today it's frantic last-minute shopping and wrapping of gifts, entertaining people who have managed to finish their rat-race (we got to bed at 4 a.m. last year after receiving carollers and others, and, believe it or not, we had frozen chicken pies for Christmas dinner.)

Hope I'm not getting maudlin, but Christmas used to be merry. Now, it's just hairy.

Toronto Telegram Syndicate



Receives Long Service-Good Conduct Medal

In a ceremony held recently at No. 11 District Headquarters, Long Sault, four Ontario Provincial Police officers from #8, 9 and 11 Districts received Long Service Medals. Recipients of the medals were Corporal F.K. McCarten, Hawkesbury Detachment, Corporal E.J. MacDougál, Long Sault Detachment, Corporal J.G. Healey, Belleville Detachment, and Corporal D.C. Robbins, Peterborough Detachment.

During the investiture ceremony Assistant Commissioner J.L.M. Needham, making the presentations on behalf of the Commissioner, commended the wives of these officers stating that a great deal of patience and understanding contributed to the twenty years of outstanding service.

Present at the ceremony were: Superintendent A. Campbell, Inspector R.K. Chalmers, N. 11 D. H.Q., Superintendent D.E. Wellesly, No. 9 D.H.Q., Belleville, inspector H.J.W. Coedy, No. 8 D.H.Q., Peterborough , and Inspector F.R. Blucher, G.H.Q., Toronto.

The attached photo shows Corporal E.J. MacDougal receiving the Medal from Assistant Commissioner J.L.M. Needham.

MORGAN'S JANUARY CLEARANCE

VALUE - SAVINGS - QUALITY

SPECTACULAR SAVINGS ON... SUITS



Group 1 89.00 regular 99.50 to 115.00

Group 2 to clear 69.00

Group 3 SUITS to clear at 24.95



Top Coats 25% off

Better Bargains on some



SPORT COATS

Group 1 20% and 25% off

Group 2 REGULAR TO 49.00 32.95



SWEATERS

Cardigans, Pullovers, Crew Necks

30% OFF

SMART SLACKS 20% OFF

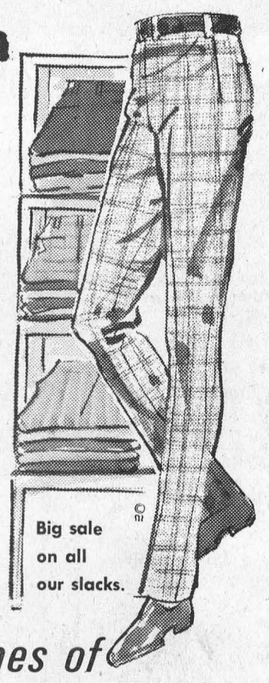

Big sale on all our slacks.

Complete lines of

* SHIRTS * SOCKS & TIES * SHOES & BOOTS
* SWEATERS * OVERSHOES * JACKETS
* HATS * UNDERWEAR * WORK CLOTHES

All Greatly Reduced

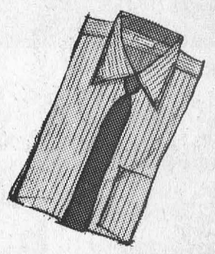

SHIRTS

HERE'S A REAL SPECIAL

20% OFF

WORK CLOTHES

Long Wearing Brawny Work Clothes

MORGAN'S MEN'S WEAR

774-2413 WINCHESTER

GOODBYE



1962 - Winchester High School Burns

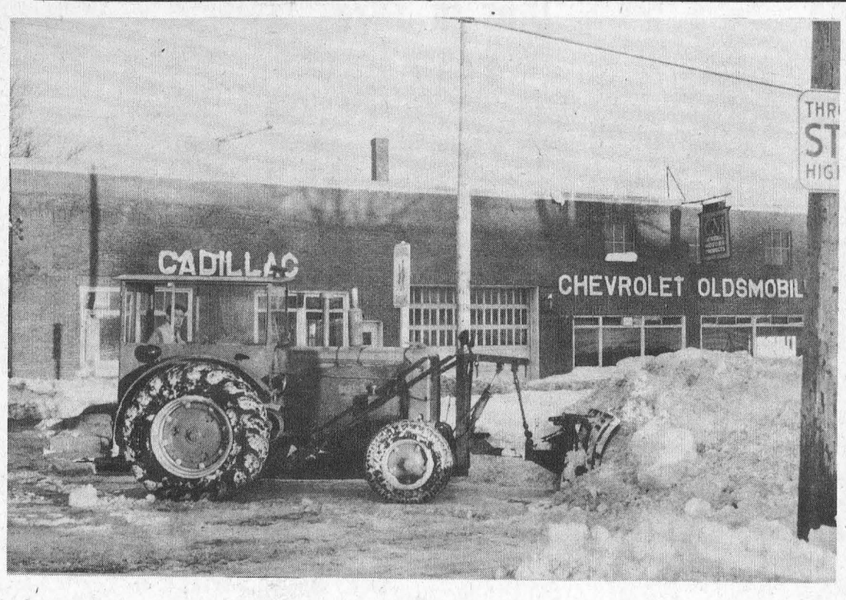

1960

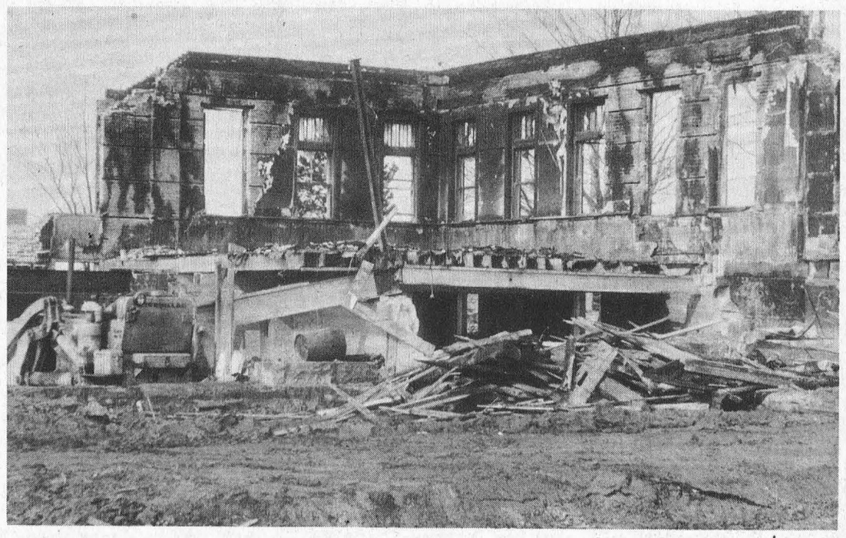



1963-Winchester's Centurian



1964 - Seven Persons Killed Near Morrisburg



1961



1965 - Meldrum Block Demolished

SIXTIES



1968 - New Hospital Wing Opens

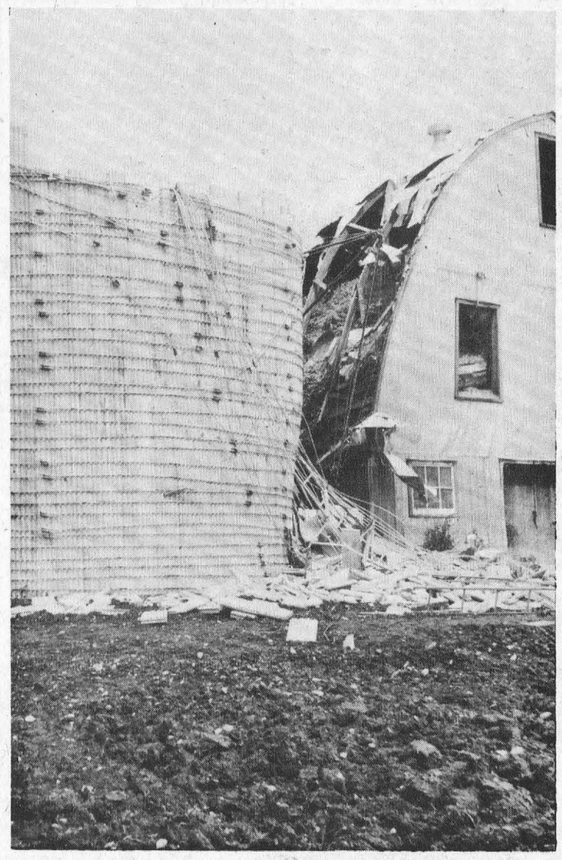

1968 - Windstorm

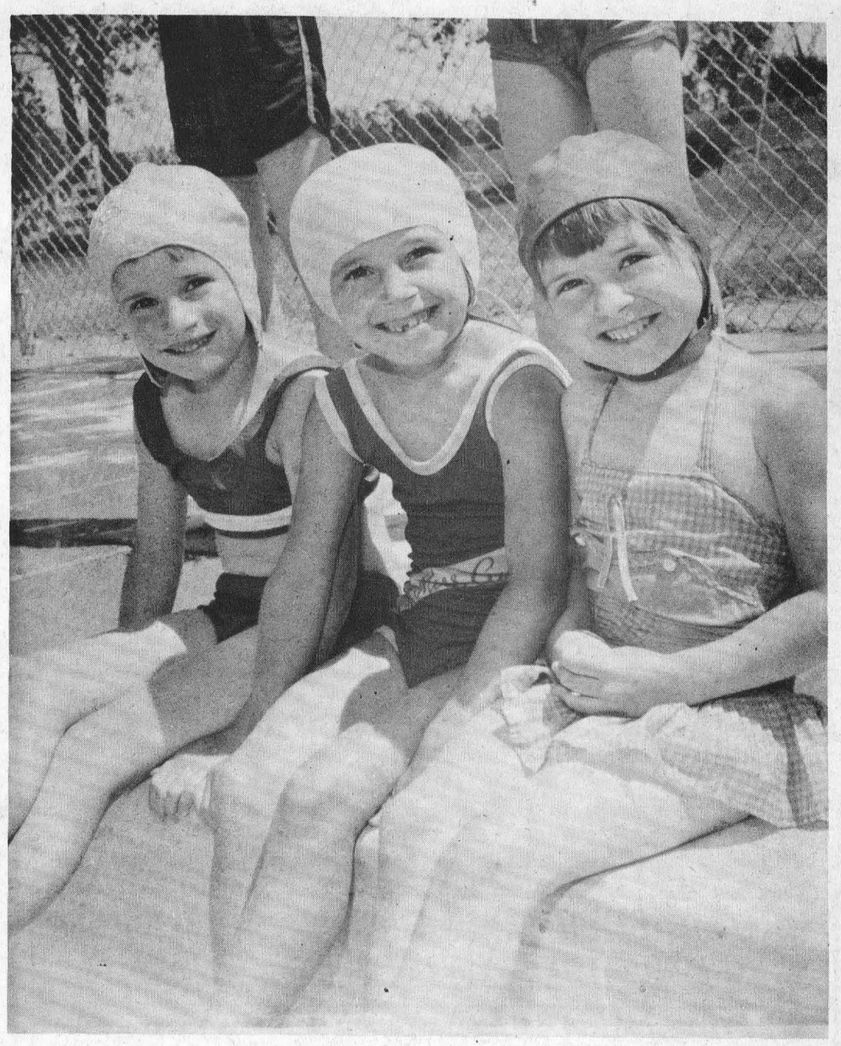

1966 - Swimming Pool Opens



1967 - Centennial Year

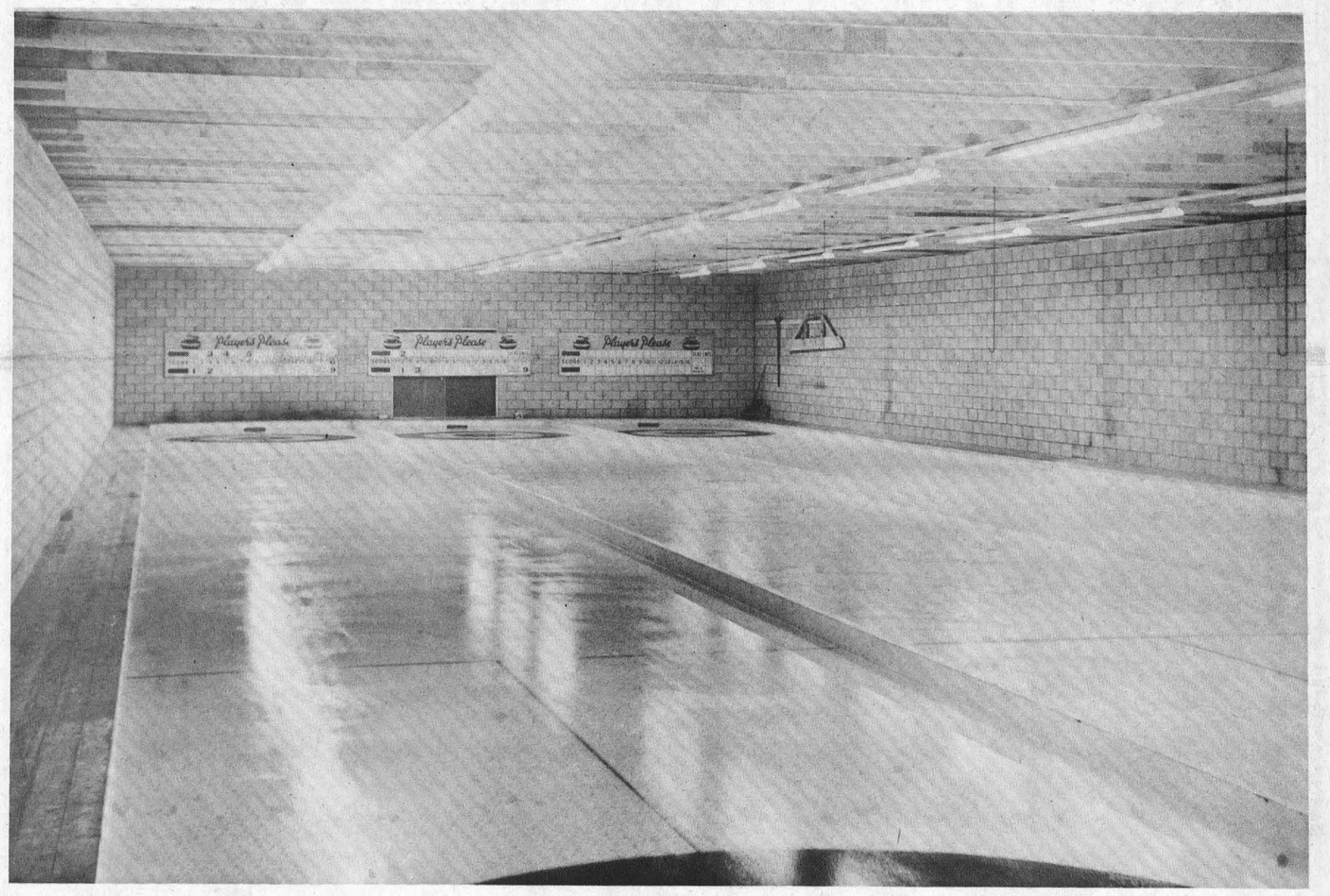

1966 - Curling Club Opens

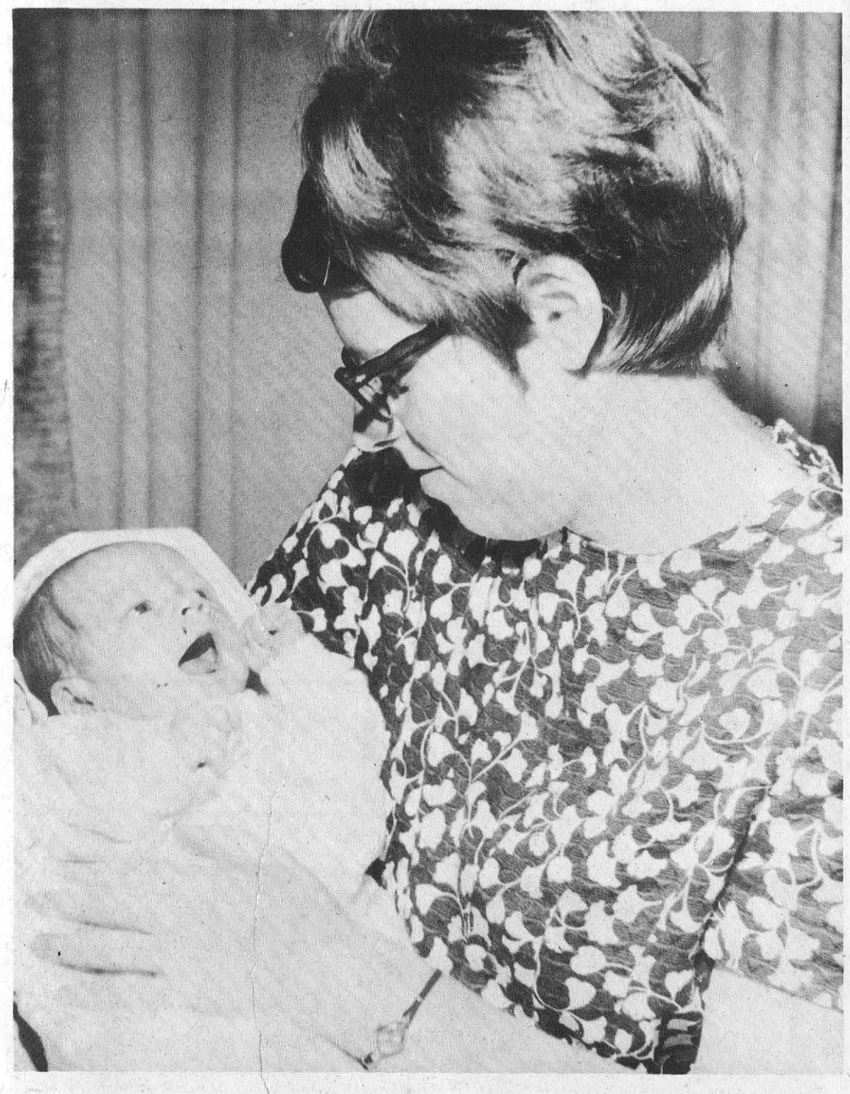

1969 - Two Firsts

Mother And Baby Both Born
In Winchester District Hospital



1967 - Centennial Year

Reviewing 1969 Press File Headlines

January 2 - School Board Bids Farewell; Last Meeting of N.D. D.H.S.; Board Votes in Favour of Liason Being Formed.

January 9 - County Board Attacks Business Items Quickly.

January 16 - Clarence Holmes Dies Suddenly; Winter Carnival Takes Shape.

January 23 - Vandals Hit Three Times Tuesday Night, United Church; D.L. Berry & Sons; Geggie's Hardware; Archie Rice 100 Club President.

January 30 - Mayor Reid Addresses Chamber of Commerce; Gordon Boland Heads Metcalfe Fair Board; Winchester Station Nears End of the Line.

February 6 - Town Employees Get Pay Increase; $50,000 Grant for Hospital.

February 13 - Winter Carnival Plans Completed; New Post Office For Williamsburg.

February 20 - Carnival Successful; No More Failures At N.D.D.H.S.

February 27 - Morrisburg Combines Win Plaque For Canada.

March 6 - Queen of Queens title Returns To Winchester - 19 year old Linda Erratt.

March 13 - Crucial Meeting Monday on Community Centre Finances; Maple Syrup Time.

March 20 - Ratepayers Meet To Discuss Proposed Community Centre; Earl Garlough Barn Burned.

March 27 - Small Post Offices On Way Out; Constable H.J. Merkley Transferred to Kemptville; Chesterville Council Seeks Support for Joint Community Centre.

April 3 - Ratepayers Want Centre; Sportsman Dinner Planned; New Post Office for 1969.

April 10 - Two Men Die in Accident Near Metcalfe; Stan Hicks Heads Hospital Board; Berry Firm Expands Again.

April 17 - Mountain Township Grants $20,000 for Community Centre; Educational Association Approves.

April 24 - Grenville-Carleton Liberals Elect Cliff Chadderton; Plans Completed For Lions Walk.

May 1 - 500 Walkers Raise Nearly $9,000; New Winchester Post Office Within A Year; Chamber Wants Action On By-Pass; Sewer Extension Costs $784,000.

May 8 - Winchester Township Approves $20,000 for Community Centre; Arnold Sullivan Dies in Freak Accident; Metcalfe Lions Walk Nets $6,000.

May 15 - N.D. Tops Seaway Track Meet; Community Centre Goal in Sight.

May 22 - Town Tax Rate Holds Steady; Metcalfe Lions Visit Press Office; Russell Fire Department Receives Another Tribute.

May 29 - Education Expenses Run Higher Than Forecast; District Lions at Convention; Speaker Cass and Lamoureux Guest Speakers at Cornwall CC Meeting

June 5 - Spectacular Train Crash Piles Up 30 Cars Near Morrisburg; Brian McFarlane To Speak at Sportsman Dinner; Chas. E. Cross Dies Suddenly.

June 12 - Winchester Scouts Could Fold; Garden Party Plans Completed.

June 19 - Sobering Letter Fires Criticism at Council; New Business in Winchester (Parcoll Auto Parts); Finch Arena Burns.

June 26 - More Money Needed for Community Centre; Weatherman Favours Auxiliary Garden Party; Bob Porteous Heads Winchester Lions.

July 3 - Russell School Reunion; Winchester Pee Wee Ball Players Visit Montreal.

July 10 - New Street Lights for Winchester; Van Camp United Church Closes Its Doors.

July 17 - 1,100 Orangemen, 30 Lodges Celebrate July 12th at Morrisburg; New DuPont Plant for Morrisburg; Artificial Ice For Metcalfe Arena.

July 24 - $64,000 Blitz For Community Centre; Housing Survey; George F. Jowett Dies.

July 31 - Low Water Level Irks St. Lawrence Property Owners; Community Centre Blitz More Money Needed.

August 7 - Community Centre Fund Nearing Summit; 111th Fair at Russell; Hospital Administrator To Receive Honours.

August 14 - Community Centre Board Pleads For More Money; Swimmers Do Well At Russell Meet.

August 21 - Guest List Growing For Sportsman Dinner; Farmers Import Tractors.

August 28 - Ault Announces $Million Expansion; Over 5,000 See Military Pageant at Prescott.

September 4 - Brian McFarlane Receives Warm Welcome at Gala Dinner; Lois Flegg is Dundas Dairy Princess.

September 11 - Laurier LaPierre Addresses Grads at N.D.D.H.S.; Daniel Blair Dies in Auto Crash; Records Fall at South Mountain Fair; Berry Corn Elevators Double Drying Facilities.

September 18 - Barbecue Aids Community Centre Fund; Lack of Interest in Housing Survey; British Dairy Princess Visits Winchester.

September 25 - Carleton Board Wants to Meet Ratepayers; Warriors Win Softball Championship.

October 2 - Tom Workman and Allan Sharkey Page Boys at Queen's Park; Barbecue Day Nets $4,600; Hospital Budget Hits All Time Record.

October 9 - Chamber of Commerce Plans Santa Claus Parade; First W.I. President Receives Honours; Mrs. Colin MacGregor Heads Hospital Auxiliary; Metcalfe Fair Sets Record.

October 16 - 200 Share In Discussion of Hall-Dennis Report; $1,000,000 Extension at O.T.H.S. Approved; Board May Proceed With Phase 1 of Community Centre.

October 23 - One Dies in Car Crash at 43 - 31; Valley Farmer Remembered; Hospital Representatives Attend Convention.

October 30 - New N.D.D.H.S. Addition Approved; No Liquor Vote in Osgoode Township This Year.

November 6 - Oil and Water Supply Causes Concern; Mrs. Acres Honoured On Retirement.

November 13 - Hydro Rates Up; Winchester Remembers War Dead; Friends Rally to Assist Fire Victim.

November 20 - Dr. Taylor Acclaimed as Osgoode Reeve; Vice Furniture Opens New Store.

November 27 - M.H.S. Will Close; Live In To Find Out; District Voters Go To Polls.

December 4 - All Reeves Return; OMB Requires More Facts About Community Centre.

December 11 - Santa Arrives By Hovercraft; Winter Carnival Planned for February.

December 18 - Old Rink Faces Demolition; Winchester Council Has Problems; Winchester Lions Assist Fire Victim; Five Accidents Mar Weekend.

Mark 40th Anniversary



Mr. And Mrs. Lloyd LaPorte

On December 21, Mr. and Mrs. Lloyd A. LaPorte of Winchester celebrated their 40th wedding anniversary. They were entertained at a family dinner at five-thirty at the Country Kitchen Restaurant, where they were also presented with a corsage and boutonniere of carnations.

Following dinner the evening was spent at the home of Mr. and Mrs. Wayne LaPorte, where they were joined by other relatives. An enjoyable evening was spent during which time the couple were presented with several lovely gifts. Following the lunch, a wedding cake was cut and served.

Mr. and Mrs. LaPorte are the parents of one daughter, Mrs. Neil Porteous (Marion) and two sons, Wayne and Reginald, all of Winchester, and proud grandparents of ten grandchildren.

OPP WEEKLY REPORT

Ontario Provincial Police in Dundas County patrolled 11,776 miles while working 1,011 hours. During this time officers issued 46 warnings and laid 42 charges under the Highway Traffic Act of Ontario.

Officers from Morrisburg and Winchester Detachments investigated 5 thefts, 1 break and enter, 5 disturbances and 30 miscellaneous complaints. Three persons were charged under the Liquor Control Act while two other persons were arrested and charged with impaired driving.

Officers were kept busy on area roads last week investigating 10 property damage accidents and 1 personal injury accident in which 1 person received minor injuries.

Provincial Judges Court in Winchester was quiet with officers spending 30 hours in court while registering 46 convictions.

As a result of thorough investigation by Provincial Constable A. Thornton, one area person has been charged with break, enter and theft as a result of the break-in at Rene's Body Shop on December 11, 1969.

Strader's Hill

Mrs. Ethel Bolton and Miss Edna Swerdfeger spent Wednesday evening with Mr. and Mrs. Lloyd Beckstead and Larry, also Mr. and Mrs. Nathan Beckstead and children of Williamsburg.

The sympathy of our community goes out to George Hummell in the loss of his brother, Clayton of New York City.

Mr. and Mrs. Lloyd Beckstead and Larry spent Thursday evening with Mr. and Mrs. Ed Beckstead of Dundela.

Miss Bonnie Hummell and Messrs. Carl and Arnold Beckstead spent the weekend at their parental homes.

The S.S. Concert which was held Wednesday in the Dundela United Church was well attended.

Callers at the Riddell home this week were Mrs. Aggie Casselman and Mahlon, Mrs. Victor Riddell; Mrs. Mae Serviss and Mrs. Ernie Serviss.

Mrs. Johnny Beckstead and Garry and Miss Yvonne Cowan spent Monday with Mr. and Mrs. James Cowan and Orval of Pleasant Valley.

70 BEST WISHES

We're kicking off a happy New Year by wishing you a happy, healthy 1970!

MacPHERSON & SUMMERS
COLD STORAGE 774-2613

Annual Sale Of Weldwood Pre-Finished PANELING

PRE-FINISHED MAHOGANY $3.75
LIMITED QUANTITY — 4'x8' sheet

UNFINISHED V.G. LAUAN	PLANKTONE ALMOND	NEOPAN SILVER CHERRY
3.55	4.50	5.45
HOMESTEAD ELM	WELDWOOD Panel Adhesive Woodtrim Adhesives	HOMESTEAD NATURAL BIRCH
9.95		8.75

VINYL MOULDINGS TO MATCH PANELS
"Always A BUY At A PAL Yard"
H. S. LANNIN LTD.
Lumber and Building Supplies
Building Contractors
Telephone 774-2637 Winchester



FREE INSTALLATION BOOKLET

King FILL UP Says



I'LL BE APPEARING IN THE ADS RUN BY
S. G. Black Fuels Ltd.
PH. 774-2109 WINCHESTER

Art and Amy DAYKIN
PHOTOGRAPHY
- Family Groups
- Weddings
- Children
- Adults

OSGOODE - ONTARIO
Phone Osgoode 826-2567

SPECIAL
FREE HAIRCUT
Every 9th Time To All Customers
STARTING JANUARY 2nd, 1970
CARD SYSTEM WILL BE USED
Murray's Barber Shop
WINCHESTER

OFFICE SUPPLIES



AVAILABLE FROM THE
WINCHESTER PRESS
OFFICE EQUIPMENT DEPT.
774-2524 PHONE 774-2525



the story of milk
Special - Sealtest "REAL WHIP" CREAM - 8c Off
EGG NOGG AVAILABLE BY ORDER
ALWAYS ASK FOR MILK IN THE BAG
CHEAPER, HANDIER, MORE SANITARY. AVAILABLE AT DIXON'S AND SUTTON'S
The Finest in Dairy Products
WINCREST DAIRY
Your Dairy Number 774-3630
BASIL DAWLEY AND SONS — WINCHESTER, ONTARIO

ANGUS MOTORS
USED CAR BARGAINS
You'll Be Rooting for

1968 PONTIAC Parisienne — Power Brakes, Power Steering, Radio, V-8, automatic.
1967 DODGE Monaco — two-door hardtop, V-8,
1968 CHEVROLET Half-Ton Truck, Radio, 17,000 miles.
1968 FURY III 2-door hardtop, fully equipped.
1967 CHEVROLET Bel Air 4-door Sedan, V-8, automatic radio, nice condition.

YOUR PONTIAC-BUICK DEALER
ANGUS MOTORS
774-2620 - 774-2621
WINCHESTER
OPEN EVENINGS BY APPOINTMENT
(SATURDAY EVENING EXCEPTED)

MID-WINTER Clearance SALE
SNOW TIRES

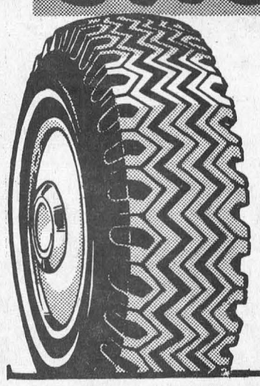

AT FANTASTIC REDUCTIONS
— ALL SIZES —
Call Collect For Your Price

EXTRA MOTO MOWER SNOW BLOWER Reduced To Clear SPECIAL

STEER HERE FOR VALUES
PINKUS
Salvage & Auto Parts Ltd.
WILLIAMSBURG
PHONE 535-2759

BUY • SELL • RENT • SWAP • HIRE • BUY • SELL • RENT • SWAP • HIRE

CLASSIFIED ADS GET RESULTS LOW COST CLASSIFIED ADS GET RESULTS

SWAP • HIRE • BUY • SELL • RENT • SWAP • HIRE • BUY • SELL • RENT

CARDS OF THANKS

CARD OF THANKS—We desire to express our sincerest thanks and appreciation for acts of kindness, messages of sympathy, donations and beautiful floral offerings received from our many friends and neighbours in our recent bereavement in the loss of a dear son, brother and uncle.—Mrs. Florence Steen and family. 35p

CARD OF THANKS—I would like to express sincere thanks to my family, friends and neighbours for the cards, flowers, candy and many acts of kindness; to the wonderful nurses and Drs. D. Justus, Dr. Wells and Dr. Barton. — Mrs. Elmer Campbell. 35p

CARD OF THANKS — To the Williamsburg Fire Department, the several people in our neighbourhood and district, for their quick response to our call for help when we thought our barn was on fire the night of December 17th, we sincerely say "Thank you." — The Spearman family. 35p

CARD OF THANKS — Mr. and Mrs. D. A. Ireland would like to thanks all their neighbours, friends and relatives for the lovely cards, gifts, flowers and donations which they received on their 50th Wedding Anniversary. To all our family who assisted in any way, also the program committee, Mrs. James McAlindon, Mrs. Darling, Mr. and Mrs. Don Schrader and Wilbert Boyce, our grateful thanks to everyone. 35c

CARD OF THANKS — I would like to express my sincere thanks to my friends, relatives and neighbours for their acts of kindness while I was a patient in the Winchester Memorial Hospital and since my return home. Special thanks to Dr. Byers, visiting clergy, and the staff of the maternity ward.—Mrs. John (Marian) McMillan. 35p

CARD OF THANKS—A sincere thank you to my family, friends and relatives for the personal visits, gifts, cards, flowers and treats while I was a patient in the Winchester District Memorial Hospital and since I returned home. Special thanks to Dr. Wells and Dr. Barton, visiting clergy, nurses and staff of second floor. It was all truly appreciated. Merry Christmas, everyone.—Cecil Pelkey. 35c

IN MEMORIAMS

McNAUGHTON—In memory of a dear husband and father, Lloyd E. McNaughton, who passed away December 30, 1968.

A light is from our household gone,
A voice we loved is stilled;
A place is vacant in our home
Which never can be filled.
Some may think you are forgotten,
Though on earth you are no more;
But in memory you are with us
As you always were before.

—Wife Verda and family. 35c

McNAUGHTON—In memory of a dear father, Lloyd E. McNaughton, who passed away December 30th, 1968.

The blow was great, the shock severe;
We little thought his death so near;
Only those that have lost can tell
The sorrow of parting without farewell.

35c —Daughter Bonnie

COONS—In loving remembrance of Mr. Herman Coons, who passed away December 30, 1968. Sunshine fades and shadows fall, But sweet remembrance outlasts all.

35p —The Coons family

RIDDELL—In loving memory of our daughter, Shirley Jean Riddell, who passed away January 5th, 1945.

To some, you may be forgotten,
To others, a part of the past;
To us, who loved and lost you,
Your memory will always last.

—Father, Mother, Sister and Brother. 35p

CLASSIFIED ADVERTISING RATES

GENERAL CLASSIFIED—$1.00 minimum (25 words or less) .75 subsequent insertions. Otherwise .04 per word first insertion, .03 subsequent.

CARDS OF THANKS—$1.25 minimum (35 words or less). Otherwise 3½c per word.

IN MEMORIAMS—$1.50 minimum including four-line verse, .50 for each additional four lines (verse).

AUCTION SALES—$1.12 per column inch.

CLASSIFIED DISPLAY—$1.12 per column inch.

FOR SALE

FOR SALE—Snowmobile Accessories: Suits, Boots, Belts, Gloves now available at your Snowmobile Headquarters . . . Deeks Auto Electric. Phone 774-2634. Boa Ski & Allouette Sales and Service. 29c

MEAT FOR PETS—Pet owners: Delicious ground meat—10c lb.; 50 lbs. at 8c. John Blom, Mountain Station. Tel. 989-2093. 20tfc

FOR SALE—Single and Double Snowmobile Trailers. Apply to Rays Wrought Iron, Winchester. Tel. 774-3025. 30tfc

FOR SALE—Large Pony, 3 years old. Will make a good riding pony. Apply to Fred A. Holmes, Winchester. 33-34p

FOR SALE — 1968 Snowmobile, 16 h.p. Tel. 989-5471. 33-34c

NEARLY NEW TOGGERY FOR SALE

A great selection in Fall and Wintery Toggery for adults and children. Various sizes, colours and several age groups to choose from. Open Monday through Saturday, Friday evenings until nine. Closed Wednesday afternoon. Muriel Rennison, Caleb Street, Winchester. 27tfc

Musical Instruments

NEW CONN ORGANS and LESAGE PIANOS. Guitars and Amplifiers. Contact Roy Fawcett. Tel. 774-2205, Winchester. 26tfc

LOST

LOST — 5½-months-old Black and White Male Hound Pup. Tel. Mac Holmes, 774-5571. 33-34p

LOST—Hound, Black and Tan male, tattooed. If seen please call Collect 652-4223, Iroquois. 33-34p

TO RENT

TO RENT—Modern Apartments in Winchester, newly decorated, one bedroom, unfurnished, heated. Available immediately. Tel. 774-2005; Evenings 774-2304. 25tfc

FOR RENT—1 Bedroom Apartment, available immediately. Tel. 774-2600. 29tfc

TO RENT—3 Bedroom House near Winchester. Available January 1st. Apply to F. A. Holmes, Winchester. 33-34p

NOTICES

PERSONAL—Hygienic Supplies (Rubber Goods) mailed postpaid in plain, sealed envelopes with price list. Six samples, 25c; 24 samples, $1.00. Mail-Order Dept. M-57, Nov.-Rubber Co. Box 91, Hamilton, Ontario.

NOTICE

We now offer a Trucking Service for Custom Slaughtering Please contact John Francis Phone Iroquois 652-4630.
We slaughter Pork on Mondays and Beef on Tuesdays at Earl's Meats, Chesterville, Tel. 448-2324. 15tfc

ATTENTION, FARMERS

You will receive the best prices for your dead, sick and disabled cows and horses. We have no collectors, you deal directly with us. You have added benefits of the money usually paid to collectors. Licence No. 191-C-69.

— Call Collect —
ED. C. WOODS, 989-5281
or
C. F. WOODS, 989-6176
Mountain, Ontario
36tfc

ATTENTION, FARMERS

You will receive the best prices for your dead, sick and disabled cows and horses. We have no collectors, you deal directly with us, you have added benefits of the money usually paid to collectors.

24 hour service - 7 days a week
so call collect to:
HERB LOUCKS, Winchester
Tel. 774-5250
or
GUY MACHABEE, Crysler
Tel. 987-2818
Collector's Licence No. 182-C-69
Receiving plant St. Albert
134-RP-69
35tfc

NOTICE

We provide trucking service for custom slaughtering. Blom's Meats, Mountain, Ontario. Phone 989-2093. 27tfc

NOTICE

We are now Agents for THAKE Monuments.

— Call —
WILF. GODDARD
Kemptville Florist
Box 346, Kemptville, Ontario
Tel. 258-2383
29tfc

WANTED

WANTED — 1 Male Employee and 1 Female Employee. Apply Porteous IGA, Vernon. Phone 821-2276. 35-36c

WANTED TO BUY—Rabbits, 4½ to 6 lbs., 30c lb. Pick up year round; pay cash. Write to: Bruce McKay, R. R. 2, Addison Ontario. 33-36p

BEEF HIDES—Fresh frozen, 40 lbs. or over, $4.00. "No stones in the bag, eh". Phone 989-2093, Blom Meats, Mountain. 27tfc

TENDERS

TOWNSHIP OF MOUNTAIN TRUCK TENDER

Tenders will be received by the undersigned until 12 o'clock noon

Friday, January 9th, 1970

for a 5-Ton Truck with dump body and hoist, V snow plow, wing and all necessary attachments. Tender with trade in.

Plans and specifications may be obtained from the clerk. Envelopes to be marked 'Truck Tender."

Lowest or any tender not necessarily accepted.

EARL BAILEY, Clerk.
Winchester, R. R. 3.
Telephone 989-5578. 35c

TENDERS

WINCHESTER VILLAGE PARK MUNICIPAL DRAIN

SEALED TENDERS, marked as to contents, will be received by the undersigned until 12:00 noon Monday, January 5th, 1970, for the excavation of 900 cu. yards of earth.

Plans and specifications and tender forms may be obtained from the undersigned.

A deposit of 10% of the tendered price by certified cheque must accompany the tender.

Date of completion will be negotiated with the contractor.

Lowest or any tender not necessarily accepted.

RAYMOND ANNABLE, Clerk
Winchester, Ontario 33-35c

THE STORMONT, DUNDAS AND GLENGARRY COUNTY BOARD OF EDUCATION

requires for January 5, 1970

PRIMARY TEACHERS for
(a) Hallville Public School
(b) Sydney Street Public School, Cornwall.

ORAL FRENCH TEACHERS for
(a) Maxville Public School
(b) Cornwall Public Schools.

PRIMARY OPPORTUNITY
CLASS TEACHER for West Front Public School, Cornwall.

Salary Schedule

Category 1	$5,100	-	$ 6,900
Category 2	5,400	-	8,400
Category 3	5,900	-	9,300
Category 4	6,800	-	11,100

Apply to:

A. E. KELLEY,
Supt. of Instruction and Personnel,
Stormont, Dundas and Glengarry
County Board of Education,
305 Baldwin Ave.,
Cornwall, Ontario
Tel. 933-6990.

stating experience and qualifications, and name and address of last Superintendent.

B. E. Comrie, Chairman
H. D. Shaw,
Director of Education. 33-34c

WANTED

WORK WANTED—Interior decorating. Everything in wall fashions. For more information and estimates apply to Doug. Durant, Mountain Ont., Phone South Mountain 989-5633. 42tfc

WANTED — Wrecked snowmobiles and late model cars and trucks, required for parts and resale. Apply Amell Auto Parts, Cornwall, Ontario. Phone 932-5603. 46tfc

WORK WANTED—Interior and Exterior Painting and Decorating. Free estimates. For further information call: Ken McLaren, Winchester. Phone 774-6632. 31-1-yr.-p.

WANTED

WANTED — Pekinese Pup. Tel. 535-2162. 35c

AGENT WANTED

TEXAS OIL COMPANY has opening in Winchester area. No experience necessary. Age not important. Good character a must. We train. Air mail S. O. Dickerson, Pres., Southwestern Petroleum Corp., Ft. Worth, Texas. 35c

WANTED — Used Small Butter Churn, in good working order. Tel. 821-1820. 35c

WANTED—Will mind children in my home daily, Highway 31, 3 miles North of Vernon. Tel. Metcalfe 821-1806. 35-36c

Calendar of Events

CARD PARTY AT VERNON

A "500" Card Party will be held on Saturday, January 3rd, at 8:30 p.m. in Club 31, Vernon. Ladies please bring lunch. Everyone welcome. 35c

INTER-CHURCH NEW YEAR'S SERVICE

An Inter-Church New Year's Service will be held on Wednesday, December 31st, at 11:00 p.m. at the Wesleyan Methodist Church, Winchester. Speaker: Rev. W. C. Inglis. Singers: The Docksteader Sisters. The public is heartily invited to this community Watchnight Service. 35c

SKI-DOO RALLY

The newly formed "Apollo Racing Team" of Metcalfe are planning to hold a Ski-Doo Rally this winter. For fun and enjoyment plan to attend. Watch this space for the exact date. For advance information call Ted Sheldrick 821-2125, or Wayne Reid 821-2557. 30&32tfc

DUNDAS HOG PRODUCERS ASSOCIATION SWINE TOUR

The Dundas Hog Producers invite you to attend a Swine Tour and Workshop on Thursday, January 8th, 1970.

10.30 A.M.

Meet at the farm of Gerald Adams, Williamsburg, for a demonstration of back fat probing and proceed to the farm of Wilfred McIntosh to view his sow tie-stall system.

12:30 P.M.

Lunch - Department of Agriculture and Food Board Room, Winchester. Bring your lunch—coffee and milk will be supplied.

1:30 P.M.

Swine Management Workshop conducted by Mr. Ken Meelish, swine specialist with the livestock branch, Ontario Department of Agriculture and Food.

We look forward to an interesting and formative day and hope that you will be able to attend.

WILLIS RIDDELL, Sec.-Treas.
STAN. BALDWIN, Chairman
35c

Auction Sale

FARM STOCK & MACHINERY

Changing to Beef Cattle, I offer the following articles for sale by Public Auction on Lot 9, Concession 3, Township of Osgoode, 2 miles South of Manotick Station, on

SATURDAY, JANUARY 10th
Starting at 1:30 p.m. sharp

26 head of Registered and Grade Guernsey Cows, fresh and due to freshen near Sale time. Some bred for Spring. This is a good herd in excellent condition.

Machinery and Equipment

3 Surge Milker Pails, 1 Surge Milker Pump, 1 Dairy Kool Milker Pump, 2 Boss-Matic Milker Pails, 1 Milker Washing Machine, 12-Can Drop-In Milk Cooler, Pails and Strainers, Water Bowls and Piping, Number of Milk Cans, 2 Farm Wagons, 1 Circular Saw, 60 Feet of Threshing Belt, 1 M. F. Tractor Pulley, 1 Fox Forage Harvester, with 2-row corn head, used one season; 4-Furrow Tractor Plow, semi-mounted; and other articles.

TERMS — CASH

with the exception of Forage Harvester and Plow which will be Half Cash day of Sale, remainder in 5 months' time on approved joint notes bearing bank interest. Strangers must use certified cheques.

KEN ROUSSON, Prop.
STEWART JAMES, Auct.
Edwards, Ontario.
Tel. Metcalfe 821-2784.
(In case of cold weather, Sale will be held under cover).
35c

Plastic Drain Tubing Used In Experiment

Corrugated plastic tubing for drainage of agricultural soils was recently installed two different ways by the Agricultural Engineering Division of the Ridgetown College of Agricultural Technology, reports M. Sojak. One method used the conventional trencher; the other used a mole plow, a method that is new to Ontario. Speed of installation with the mole plow can be more than 80 feet per minute, roughly three times as fast as a wheel trencher.

A mole plow is similar to a subsoiler. It forms a small tunnel under the ground surface and the plastic tubing is fed down from above. The bottom of the tunnel is curved and provides an ideal support for the tubing. Grade control for the plow was achieved by radio, and was maintained satisfactorily, although it was rather tiring for the operator. It is hoped that by next year a laser beam or an intense conventional light beam system will be obtained to control grade automatically.

Several acres of land at Ridgetown College are being drained by using tubing produced by Ontario manufacturers that has been installed by these two methods. The field chosen for the experiment has soil conditions which vary from a very fine sand in the hills, to Brookstone clay in the lower areas.

Our purpose of the experiment was to compare the two methods of installation during the installation process, and to test the long-term effects of each. Fiber glass tile-guard was used as a filter and a .002 inch polyethylene sheet as an underlay for the tubing installed by trencher in the sandy areas.

A new type of fiber glass filter that is stronger, more uniform, and much more pliable than tile-guard was used with the tubing that has been installed in sand by the mole plow. This was wrapped around and fed down simultaneously with the plastic tubing. It is hoped that this method will permit mole plow installation of plastic tubing in the tobacco-producing areas and other sandy areas of Ontario.

The experiment also hopes to determine the long-term physical durability of the tubing, the effectiveness of the two types of filter, and the rate and degree of silting in of the tubing where no filter was used.

With conventional tile, the outlet into the ditch is usually a length of rigid pipe protruding from the ditch bank out into the ditch. In this experiment a new approach is being tried. An unperforated length of corrugated tubing was used as an outlet and allowed to drape down to the water's edge. It is hoped to determine if this method will reduce erosion at the outlet since there is no direct free fall of water.

The effect of ice on the draped tubing will be observed to see if the tubing freezes into the creek and is damaged by the ice.

Several feet of the new drainage system, says Mr. Sojak, will be uncovered for inspection at various times over the coming years.

Morrisburg Firm Receives $42,900 O.D.C. Loan

An Ontario Development Corporation loan of $42,900 will be granted to help increase production of Odonto Corporation Ltd., in Morrisburg.

A toothbrush manfacturer, the firm plans to purchase new machinery and equipment costing $128,700. Besides a growing domestic market, the firm exports to the United States and Europe.

Trade Development Minister S.J. Randall said the expansion will create four new jobs and seven more jobs in years.

The loan, granted under the province's equal-opportunity trial growth areas program, will be repaid proportionately meets certain criteria over a six year

Junior B Hockey
METCALFE
vs.
WINCHESTER "HAWKS"
New Year's Day
Thursday, Jan. 1st
Game Time: 2:30 p.m.
METCALFE ARENA
SUPPORT THE HOME TEAM

WANTED
DEAD OR ALIVE
I will pick up your dead cattle for the best prices. 24 hour service.
Call Collect
GERARD HEBERT
Phone Crysler 987-5364
or
Chesterville, 448-2612
Lic. No. 179-C-69

REAL ESTATE FOR SALE
- Large Lot on a side road.
- Good Well.
- 30' x 8' Trailer, completely furnished.

PRICED TO SELL
W. C. MacDONALD
BROKER
Telephone 774-2331
ANNE VAN SLEUWEN, Rep.
Telephone 774-3022

NOTICE
TOWNSHIP OF MATILDA
INTEREST RATES
on Outstanding Taxes will be increased from
⅔ of 1% to 1% per month.
This will mean 12% per year.

FOR ALL YOUR NEEDS!

CALL - 774-2007
DURANT'S
Plumbing & Heating
WINCHESTER

MOTO-SKI FOR 1970
- CADET
- CAPRI
- ZEPHER
- GRAND PRIX

—on display at—
B. H. WEEGAR AND SON
448-2257 or 448-2644
MOREWOOD

Vice & Craig Ltd.
FUNERAL HOMES
METCALFE, WINCHESTER AND CHESTERVILLE
774-2120
one convenient phone number serves all three locations
Ambulance Service

Russell Farm Service
ATTENTION . . . FARMERS AND DROVERS
We Buy Sick or Dead Animals, Cows or Horses. We pay according to size, quality and animal not dead more than 2 to 5 hours. Best Prices Paid. 24 hours Service - 7 days per week.
Call Russell 445-2859
RENALD MOSS
ST. ONGE, ONT.
Licence No. 192-C-69

JUTRAS
- Barn Cleaners
- Manure Stackers
- Water Bowls
- Hog Equipment
- All Barn Equipment

Sales & Service
WM. WAMMES
OSGOODE
PH. 826-2394

PROVINCE OF ONTARIO
Department of Municipal Affairs
ASSESSMENT DIVISION
NOTICE
Re: Office Locations
Effective: January 2nd, 1970

AREA SERVICED	ADDRESS	TELEPHONE
United Counties of Prescott & Russell	L'Orignal Ontario	613-675-4650 613-675-4523
United Counties of Stormont, Dundas and Glengarry	26 Pitt St., P.O. Box 219 Cornwall, Ont.	613-932-4781 613-932-4784
City of Cornwall	c/o City Hall 360 Pitt St., Cornwall, Ont.	613-933-7100

Regional Assessment Commissioner
G. A. MIDDAUGH, M.I.M.A.
26 Pitt St. - P. O. Box 219
Cornwall, Ontario

PROFESSIONAL DIRECTORY

GRAHAM L. CASSELMAN
C. L. U.
Crown Life Insurance
Group Insurance - Pension Plan
Phone 774-3104 Winchester

Biccum & McIntosh
LIMITED
General Insurance - Real Estate
Agents For North American LIFE
Business 774-2410
H. E. Biccum 774-3233
J. R. McIntosh 774-2142
WINCHESTER, ONTARIO

MONUMENTS
Where you Buy the Best for Less
Satisfaction Guaranteed
No. 1 Granite Only
Cemetery Lettering
DWIGHT H. CROWDER
Phone 535-2683 Williamsburg

RAY'S WROUGHT IRON
Manufacturer — Sales
Railings & Awnings
FREE ESTIMATES
Call 774-3025 After 5:00 p.m.
R. R. VanNoy, Prop.
Winchester, Ontario

SUMMERS INSURANCE SERVICE
TELEPHONE 774-2515
A Complete Insurance Service for all lines of Fire and Casualty Insurance.

THOMAS SHIPMAN LTD.
Realtors
OTTAWA - ONTARIO
Local Representative
CARMAN H. CROWDER
Tel. 989-2157
South Mountain - Ontario

ROCK OF AGES
Look for this seal. It's your guarantee of permanence.
J. L. KINKAID
Morrisburg
Phone KI 3-3184
FAMILY MONUMENTS
Authorized Dealer
"Cemetery Lettering"

COMMERCIAL PRINTING
Everything You Need
In The Printing Field
—FREE ESTIMATES GIVEN—
THE WINCHESTER PRESS
774-2524 —— phone —— 774-2525

Rideau Trust Company
1 Nicholas St., OTTAWA, Ont.
Office: 237-5910
ALEX SCOTT, Representative
Real Estate

Fred S. Coons
INSURANCE
For Prompt Service Call
CHESTERVILLE Ph. 448-2398

MELDRUM and JOHNSTON
Ontario Land Surveyors
W. J. JOHNSTON, O.L.S.
Tel. 774-2414 P.O. Box 394
Henderson Crescent
WINCHESTER, ONTARIO

THE WINCHESTER PRESS
— for —
- Commercial Printing
- Continuous Forms
- Office Supplies

PHONE 774-2524

HENDERSON LODGE NO. 383
A.F. & A.M., WINCHESTER
Meets in the Masonic Temple on the Second Thursday of each month at 8.00 p.m.
Visiting Brethren Welcome
C. CHAMBERLAIN, Wor. M.
DR. W. A. SHERWOOD, Sec'y.

Life Insurance
District Representatives of The Mutual Life Assurance Company of Canada: Lyall M. Crowder, South Mountain, Phone 989-2154; Keith Crowder, Brinston, Phone S. Mtn. 989-2030.
Office Phone 989-2157

THE ROYAL CANADIAN LEGION
Branch 108, Winchester
Meets on the Fourth Monday of each month in the Legion Hall, Winchester, at 8:30 p.m.
All War Veterans Welcome
J. O. McCONNELL, President
ROY HOLMES, Secretary
Hall Rentals, R. McCONNELL
ARCHIE RICE, Treas.

Harold D. Poapst
INSURANCE
REAL ESTATE BROKER
All Classes Of Insurance including LIFE
PHONE 774-2602 WINCHESTER

S. EARL FREELAND, C.L.U.
The Manufacturers' Life Insurance Company
Suite 403, Victoria Building
140 Wellington St., OTTAWA
Telephones: Office CE 2-3507
Res. Winchester 774-2334

R. BRYSON PATTERSON
OPTOMETRIST
Office Hours: 9 - 12 — 1 - 5
Closed All Day Wednesday
For appointments Ph. 258-2274
Prescott Street, Kemptville

HARVEY AND SHEPPARD
COMMERCIAL BOOKKEEPERS
INCOME TAX SPECIALISTS
WINCHESTER, ONT. - BOX 310 - TEL. 774-2738
733-5509 Residences 258-2781

CORNWALL - OTTAWA - MORRISBURG
MacLEOD, COMRIE & CO.
CHARTERED ACCOUNTANTS
Licensed Trustees in Bankruptcy
Cornwall 932-3613 Morrisburg 543-2935

THORNE, GUNN, HELLIWELL & CHRISTENSON
Arthur A. Crawley & Co.
SUITE 400, CONGILL BUILDING
275 SLATER STREET, OTTAWA
TELEPHONE 233-7715
Chartered Accountants
Other Offices in Centres Across Canada and in the Caribbean Area.



NEWS and HIGHLIGHTS

Barry Graham Another "King Clancy" ?

Ottawa Journal Sports Editor Bill Westwick, writing in a recent Ottawa 67's official program likens Russell's diminutive Barry Graham to the great 'King' Clancy.

Mr. Westwick says when Barry first came to the Ottawa camp many felt he was much too small to make it as a defenceman. One sports fan a little older than the rest, says the sports writer, reminded a group in a civic centre corridor early last fall that the same tupe of idle banter was common around old Dey's Arena when Ottawa Senators of the National Hockey League signed a little fellow by the name of Frank Clancy.

The speaker who was obviously an old Ottawa Senator fan is quoted by Westwick as saying, "They thought Ottawa was nuts to sign Clancy for the National Hockey League. Nobody doubted his guts or his manner of skating, which was vigorous but not all that finished. They figured he couldn't stand up as a defenceman in a tough brand of hockey".

As everyone knows, The Journal writer goes on, Clancy's career is one of the great chapters of National League History. He was small by any standards as a defenceman but he went on to become one of the most famous and most durable of all hockey players.

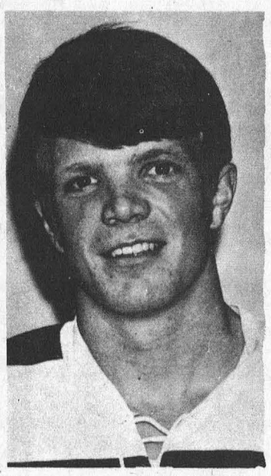

BARRY GRAHAM

Barry has already won recognition as "Player of the Month" and his friends throughout the district will be watching his progress with special interest.

Bill Westwick has watched many of the greatest in action and he liked Barry's style. So do we.

Williamsburg News...

Williamsburg

Cliff Thompson of St. Thomas spent the weekend with his mother, Mrs. Hattie Thompson and Lloyd.

Mrs. John Erratt and family had Christmas dinner with her sister, Mrs. Jas. Fulton and Mr. Fulton of Hulbert.

Mr. and Mrs. Glen McMillan and Mr. and Mrs. Gordon McIntosh and family of Toronto spent a few days and Christmas with their parents, Mr. and Mrs. Elbourn McIntosh.

Miss Minnie Pharaoh and Mrs. Harry Hollister had Christmas dinner at their nephew's, Harry Pharaoh of Iroquois.

Guests with Mrs. A.J. Casselman on Christmas Day were Mr. and Mrs. I. Eaman and Donald, Mr. and Mrs. C.R. Wert, Mr. and Mrs. K. Shaver, Mr. and Mrs. Bert McIntosh and family, Mr. and Mrs. Reg Workman and family.

Mrs. John Errat accompanied Mr. and Mrs. Graham Wells to Ottawa on Sunday evening to the wedding of the latter's son, Mervyn to Miss Lyn Zion of Ottawa.

Mr. and Mrs. Ross McMillan of Toronto spent the Christmas holidays with their parents Mr. and Mrs. Frank McMillan.

Christmas guests of Mr. and Mrs. Ross Winegard were Mr. and Mrs. John Kent of Toronto.

Mrs. Frank Merkley and Mrs. Isabelle Algire are patients in at Winchester District Memorial Hospital.

Mr. and Mrs. Clifford Casselman spent last week at Brockville with Mr. and Mrs. Russell Casselman and family.

Russell Casselman has been a patient in St. Vincent De Paul Hospital, Brockville, having had an appendictomy Saturday night.

Miss Brenda Whitteker from McMaster University, Hamilton, is spending the Christmas holidays with her parents, Mr. and Mrs. Johnny Whitteker.

Lutheran Church Women Meet

Lutheran Church Women held their regular monthly meeting in the Church Hall with a good attendance. Devotions were in charge of Mrs. Chas. Preston and Mrs. C. McIntosh opened the meeting with a Christmas poem.

Following the program officers for the coming year were elected as follows:

President, Mrs. Conrad McIntosh; Vice-President, Mrs. B. Whitteker; Tkeasurer, Mrs. Donald Hess; Secretary, Mrs. Ralph Casselman; Offering Committee, Mrs. Clair Empey; Christian Service, Mrs. Ernie Merriken; Mrs. Walter Loucks; Mrs. Hilda Johnston; Miss Nina Casselman. Christian Education, Mrs. Chas. Preston; Mrs. G.L. Barclay; Membership Committee, Mrs. W. Loucks; Floral arrangements, Mrs. Molzahn; Pianist, Mrs. H. Weegar; Mrs. W.J. Goos; Nominating Committee, Mrs. E. Harriman and Mrs. Chas. Whitteker.

Colquhoun

Miss Connie Gow of Toronto is spending a two week holiday with her mother, Mrs. Muriel Gow.

James Gow of California arrived on Saturday to have Christmas with his brothers and sister. On Sunday evening dinner guests were Mr. and Mrs. Duane Gow and family; Mr. and Mrs. Douglas Gow; Mr. and Mrs. Stanley Gow; Brenda Gow; William Gow and Catherine; Mrs. Clifford Gallinger and Steven; Mrs. Muriel Gow and Connie.

Mr. and Mrs. Gerald Gallinger and boys spent Sunday with Mr. and Mrs. Merton O'Shaughnessy.

Congratulations to Mr. and Mrs. Winston Marrs of London, formerly of here, on an arrival, a baby girl on December 20.

Christmas Day guests of Mr. and Mrs. Mahlon Gow were Mr. and Mrs. David Gow and family; Mr. and Mrs. Stanley Swerdfeger; Mr. and Mrs. Carl Barkley and family.

Christmas evening guests of Mr. and Mrs. Gerald Gallinger were Mr. and Mrs. Jack Smith and family; Mr. and Mrs. Lloyd Gallinger; Mr. and Mrs. M. O'Shaughnessy.

Mrs. Carrie Alquire is spending a few days at her home in north Valley.

Mr. and Mrs. Russell Woodbeck and family of Peterborough are visiting Mr. and Mrs. Clarence Countryman.

Winchester Springs

Mrs. Jas. Herriman, Mr. and Mrs. Ed Herriman, Susan, Cathy, and Marion had Christmas dinner with Mr. and Mrs. Hugh Fisher of Maxville.

Mr. and Mrs. Dalton Robinson entertained at Christmas Mrs. H. C. Robinson, Mr. and Mrs. Denzil Robinson and Louise, Mr. and Mrs. Carl Robinson and Craig and Claire Robinson.

Mr. and Mrs. Geo. Wood and John, Mr. and Mrs. George A. Holmes and family of Ottawa, Mr. and Mrs. Chas. Pollock spent Christmas with Mr. and Mrs. Harry Holmes.

Mr. and Mrs. Lawrence Holmes, Laura and Linda spent Christmas with Mr. and Mrs. Thos. Holmes of Prescott.

Mr. and Mrs. Eric Steele and family had Christmas dinner with Mrs. L. Shane and Murray Shane.

Messers. Larry and Charles McIntosh of Warren, Ontario, spent a few days with their grandparents, Mr. and Mrs. Cecil McIntosh and other friends.

Mr. and Mrs. Dalton Docksteader, Miss Janice Docksteader and Brian had Christmas dinner with Mr. and Mrs. R.S. Allison.

Mr. and Mrs. Gerald McIntosh Messers. Lynn and David McIntosh of Brockville spent Christmas with Mr. and Mrs. Cecil McIntosh.

Mrs. T.J. Keyes spent Christmas at Morrisburg with Mr. and Mrs. Arthur Johnston and family.

Mr. and Mrs. Rob McPherson and Kevin spent Christmas holidays at the former's home here.

Christmas callers on Mrs. T. Cunningham were Mr. and Mrs. Gerald Kettle, Lois and Neil, Mrs. Don Smith, Mrs. Jay Bailey, Mr. and Mrs. Fred Cunningham, Mr. and Mrs. Wm. Clarke and Mrs. Abram Bailey.

Mr. and Mrs. Ralph Kirkwood entertained on Christmas Day Mr. and Mrs. Art Koolwine, Miss Cathy Kirkwood of Ottawa, Frank Kirkwood of Oak Valley and Mrs. L. Bogart.

Mr. and Mrs. Lloyd Allison entertained on Christmas Day Irwin Empey, Mr. and Mrs. Claire Empey and family, Mr. and Mrs. Ralph Allison.

Mrs. Abram Bailey and Morley entertained on Christmas Mr. and Mrs. Harry Potter, Mrs. Keitha Morrow, Mr. and Mrs. N. Potter and Derek.

Arthur Adams, Mr. and Mrs. Geo. Edwardson and children of Winchester spent Christmas with Mr. and Mrs. Irwin Holmes.

Metcalfe 3 Points Off Play-off Spot

Scoring eight goals against the highly rated Morrisburg Lions Sunday afternoon in their home arena gave Metcalfe 'Jets' an 8 to 6 win and moved them to within three points of fourth and last play-off position. Bob Woods, Peter Miller and Don Honey led the winners with two goals each while Geof Cochrane and Dean Holmes each notched one.

Morrisburg marksmen were Tom Whelan with three and singles by Roles, Hess and Morrell.

Winchester 'Hawks' were forced to cancell three weekend games due to weather conditions. Standings as released by League Secretary Monday, December 29 are as follows:

	W	L	T	Pts
Morrisburg	12	5	0	24
Prescott	10	6	3	23
Alexandria	8	6	1	17
Cardinal	6	8	2	14
Metcalfe	5	11	1	11
Winchester	4	9	1	9

Substitutes For DDT Available For Crops

The recent ban on DDT should not cause field crop growers much of a problem in Ontario, except possibly where the control of cutworm in corn is concerned.

So says Professor Harold Goble, Department of Zoology, University of Guelph, who notes that even for cutworm DDT was not recommended here in 1968.

Among the replacements for DDT are a group of insecticides known as the organophosphates. This group contains some very effective, yet very dangerous to handle, materials. Two that are still being widely used and are unaffected by the recent ban are parathion and Phosdrin.

Methoxychlor, endosulfan (Thiodan) and carbaryl (Sevin) will also be more widely used. These last three are relatively safe to use as far as the operator is concerned, and none should pollute the atmosphere if properly applied.

Professor Goble points out that growers should be as well informed as possible on the hazards of using organophosphates. Rubber gloves, respirators, and protective clothing are required before some applications can be made. Growers should be sure to enquire about the need for such protective clothing when they purchase hazardous chemicals.

The 1970 fruit, vegetable and field crop recommendations of the Ontario Department of Agriculture and Food will be available early in January.

Bottle Drive To Assist Minor Hockey

Thanks to the efforts of Metcalfe and District Lions Club over 150 boys between the ages of six and sixteen are enjoying an extensive Saturday hockey program throughout the winter months.

To assure the success of this training two experienced hockey players work with the boys each week and although each boy paid a small fee on enrollment this only pays a small portion of the total cost of the program.

Following the holdiay season every home will no doubt have many empty bottles stacked in the way and should welcome an opportunity to have them taken away and at the same time help the budding young hockey players.

Metcalfe and District Lions Club Minor Hockey Committee, directed by Martin Rowan and Don McIntosh will supervise the bottle drive and anticipate wholehearted co-operation from all residents.

Rather than have the boys ringing door-bells at what might prove very inconvenient times, those wishing to assist are asked to have their empty bottles placed on the front porch sometime on Saturday, January 10th when boys, working in shifts will canvass the entire area.

Those living in the country are asked to telephone 821-2568 in the morning and boys will call in the afternoon. Young hockey players will carefully patrol all village streets in Metcalfe, Vernon, Kenmore and Greely.

That boy loading the bottles may be a 'Star of Tomorrow'.

BOWLING AT THE MAIN CORNER LANES

Fireside Mens' Bowling League

High Single: M. Soucie 281. High Cross: L. Guy 657.

Over 600: J. Plummer 625; L. Guy 657; B. Casselman 626.

Gay Twenties Vernon Mixed League

High Cross: Marg Dalgleish 649 (246). High Single: Norm Robinson 241.

Over 550: Daisy Robinson 637; Ches Grubb 574; Larry Sayant 562; Frank Acres 550.

Community Mixed Bowling League

High Single: Richard Billings 287. High Cross: Richard Billings 698.

550 Club: Denis Osbourne 609; Don Holmes 564; Shirley Levere 551; Marcel Soucie 597; Cliff Warren 667; Janet Holmes 595.

Happy Gang Ladies Bowling Club

High Single: Eleanor Marriner 236. High Cross: Edith McDiarmid 578.

Over 500: Edith McDiarmid 578; Eleanor Marriner 501; Illah Miller 508; Muriel Levere 546; Thursday Night Ladies League

High Single: Lula Hanes 247. High Cross: Marion Carkner 604.

500 Club: Barbara Kerkhof 526; Janet Holmes 603; Hilda LaPorte 524; Marg Graves 548; Joyce Angus 569.

Christmas Week

Week of December 25, 1969

Fireside Mens' Bowling League

High Single: Wayne LaPorte 361. High Cross: Wayne LaPorte 734.

Over 600: C. Warren 636; F. Bailey 612; E. Graves 615; Keith Guy 604; Lloyd Guy 680.

Gay Twenties Vernon Mixed League

High Cross: Daisy Robinson 668-264. High Single: Tom Dalgleish 250.

Over 550 Club: Larry Sayant 652; Frank Acres 643; Don Mattice 638; Tom Dalgleish 622; Milton Robinson 615; Bruce Acres 594; Rene Crate 592; Marg Dalgleish 590; Barb Grubb 552.

Community Mixed Bowling League

High Single: Janet Holmes 272. High Cross: Richard Billings 732.

550 Club: Gordon Sutton 662; Janet Holmes 687; Norman Lewis 558; Jack Plummer 559; Allan McRoberts 581; Mary Levere 671; Shirley Levere 599; Cliff Warren 559.

Hallville Jets

Helen Bartholomew 655; Murray Hyndman 645, 300; Mel Christie 604; Lisa Grue 598; Lanson Hyndman 595; Margaret Hyndman 586; Gail Forbes 585; Jean Christie 583; Oscar Milne 577; Lorne Hoy 565; Loren Cooke 551.

Bottle Drive

CONDUCTED BY

Minor Hockey Committee

OF

Metcalfe & District Lions Club

Young Hockey Players will pick up your "empties" on Saturday, January 10th if you live in Metcalfe, Vernon, Kenmore or area.

If you live in the country and would like to assist simply telephone 821-2568 and one of the boys will come to your home. (Please call in the morning).

ALL REVENUE TO ASSIST MINOR HOCKEY PROGRAM

DANCING
EVERY SATURDAY NIGHT
LEGION HALL
MORRISBURG
9 to 1
Music by Maurice Gauthier and his Orchestra
Everyone Welcome

Mr. MEND-N-FIT
GREETINGS FRIENDS AND NEIGHBOURS I'M Mr. MEND'N'FIT
YOU'LL BE SEEING ME IN THE ADS RUN BY YOUR FRIEND
C. A. Holmes
Plumbing & Heating
PH. 774-2100
WINCHESTER

FAMILY STYLE ENTERTAINMENT
Winchester
DOORS OPEN 7:00 P.M. CONTINUOUS FROM 7:30

Thurs., Fri., Sat. January 1-2-3
"A Ring Of Bright Water"
Starring William Travers and Virginia McKenna
Another great Walt Disney Type Picture about an Otter.

Sun., Mon., Tues., Wed. Jan. 4-5-6-7
"THE IMPOSSIBLE YEARS"
Starring David Niven and Lola Albright.
A Great Show for Adults and Teenage Children. (ADULT)

GUARDIAN DRUG STORES
CLEARANCE
START THE YEAR OFF WITH SAVINGS
50% OFF
CHRISTMAS CARDS
CHRISTMAS WRAP & BOWS
33% OFF
PAPERMATE PENS
HAIR DRYERS
ELECTRIC MAKEUP MIRROR
25% OFF
MEN'S and LADIES'
TOILETRY SETS
LaROSE PHARMACY LTD.
PHONE 774-2633 — WINCHESTER

START 1970 the right way...
SHOP THE RED & WHITE WAY
BEST BUY! — Save 6c! — LANCIA MACARONI or Spaghetti 2-lb. cello 41¢
BRAVO PLAIN SAUCE — 15-oz. tin 29c
FROZEN FOOD FEATURES!
DRAGON BRAND - PARTY STYLE EGG ROLLS 8-oz. 69¢
OLD SOUTH ORANGE JUICE 12-OZ. TINS 2 FOR 85¢ 6-OZ. TINS 4 FOR 89¢
REFRESHING WELCH'S GRAPE JUICE 6-Oz. Tins 2 for 45c
BEST BUY! — Save 6c! — CREAMED BROWN BEAR HONEY 2-lb. plastic tub 69¢
FEATURE! — Condensed HEINZ Tomato SOUP 10-oz. tins 5 FOR 59¢
BEST BUY! — Save 8c! — ALBACORE WHITE CLOVER LEAF TUNA 6-oz. tin Flakes 45¢
BONUS BUY PILLOW CASES mostly white limited printed Florals size 42 x 33 100% cotton 89¢ PAIR with $5.00 order
SAVE 10c! PALM GARDEN TEA BAGS 100 TO CELLO BAG 69¢
SAVE 6c! — MITCHELL'S FANCY APPLE SAUCE 19-OZ. TINS 2 FOR 45¢
FEATURE! — CALIFORNIA FANCY TRI-VALLEY PEACHES 28-oz. tin 39¢
FEATURE! — SUPREME CHOCOLATE GRAHAM SQUARES 96 Biscuits 69¢
SUPREME GREEN SPLIT PEAS 12-oz. cello 19¢
FRESH PRODUCE!
Florida Juicy GRAPEFRUIT 10 for 75¢
ARIZONA GREEN ONIONS 2 BUNCHES 25¢
FLORIDA CRISP ROSE BUD RADISHES 2 6 OZ. CELLO BAGS 19¢
ONTARIO NO. 1 GRADE WASHED CARROTS 2 LBS. 39¢
NO. 1 GRADE SLICING SPANISH ONIONS 3 LBS. 29¢
BUY-OF-THE-WEEK
LIBBY'S FANCY TOMATO JUICE 48-oz. tin 29¢
BEST BUY! — Save 7c! — DR. BALLARDS CHAMPION Dog Food 15-Oz. Tins 4 FOR 59¢
SAVE 5c! — TULIP BRAND LUNCHEON MEAT 12-oz. tin 44¢
FEATURE! BONUS GARBAGE Bags 10 to Pkg. 39¢
SAVE 6c! FLEECY Fabric Softener 32-Oz. Size 45¢
BEST BUY! — Save 9c! JAVEX Liquid Bleach 32-Oz. Size 2 FOR 49¢
SAVE 4c! — CLARK'S Mushroom Soup 10-OZ. TINS 2 FOR 33¢
SAME LOW PRICE! — SUNSPUN - Pure Veg. Oils Margarine Sunspun 1-Lb. Pkg. 29¢
SAVE 9c! — CAP'N CRUNCH Crunchberries 11-Oz. Pkg. 49¢
SAVE 17c! — ASSORTED - READY-TO-SERVE Kraft Dips 8-oz. tubs 2 FOR 89¢
PRIDE OF NEW ORLEANS Medium Shrimp 4½-Oz. Tin 59¢
SAVE 10c! — BAR-TENDERS Cocktail Mix 12 to pkg. 89¢
VALUE CHECK'D MEATS make the meal better!
Fully Cooked Shank Skinless BURNS or MAPLE LEAF SMOKED HAMS Butt Portion 79¢ lb.
For a pleasant change the King of Roasts — Branded PRIME RIB ROASTS (Short Cut Chef Style) 89¢ lb.
Just Heat and Serve — Fully Cooked . . . HAM SLICES (No Waste) 99¢ lb
Meat Sandwich Spread - Liver Roll - Braunschweiger - Chicken Spread - Bacon & Liver SNACK CHUBS Schneiders 8-oz. 33¢
BURNS — Mild Seasoned SKINLESS WIENERS 1-Lb. Pkg. 59¢ lb
BURNS — Triple Pak LUNCHEON MEATS (Three Varieties) 16-oz. package 75¢
BURNS MILD SEASONED POLISH SAUSAGE lb.
MANY MORE SPECIALS IN THE STORE
DIXON'S RED & WHITE FOOD
WINCHESTER PH. 774-20(

WINCHESTER Press

Volume Eighty-Two
Thursday, January 1st, 1970

WORKMAN BROTHERS, Publishers

Established In The Year 1888

Published Wednesday Afternoon
Dated Thursday

Subscription Rates: $5.00 per year in Canada; $7.00 per year in the U. S. A.; payable in advance

1968 PRIZE WINNER CANADIAN WEEKLY NEWSPAPERS ASSOCIATION BETTER NEWSPAPERS COMPETITIONS

Member of the Canadian Weekly Newspapers Association and the Ontario Weekly Newspapers Association

Guaranteed Circulation Over 3200
Advertising Rates On Request

"Second Class Mail Registration Number 1555"

EDITORIALS . . . *the way we see it!*

A Time To Review

It is a matter of coincidence. But we rather like the dateline on this week's issue of The Winchester Press. It reads Thursday, January 1, 1970.

It is a new decade! But, before we soar into the seventies we should ask the question, "what happened to the 60's?" We are not about to even try and review world events. Television, radio and the larger newspapers have done an admirable job on "looking back." But at the district level we have published a pictorial feature, elsewhere in this issue, using pictures which have appeared in issues of The Press over the last 10 years.

Every new year has its great moments of expectations, its resolutions to make and break. But a new year which gives birth to a new decade is something just a little special. What really prompted this editorial was a subscriber who cancelled her subscription at the end of the year "because there's too much advertising."

So we thought we would very briefly review The Winchester Press and just maybe we may come up with an answer or two for the dissatisfied subscriber.

At the outset we should point out that, in part, we agree with Mrs. X who says there is too much advertising. There are, indeed, issues when advertising seems to cast a shadow over most everything else in the paper. And, perhaps, at Christmas when advertising is particularly heavy there may be room for a complaint or two. But even in these busy times the policy of this newspaper is to try and publish as much news and as many pictures as possible of district events. All of this in addition to advertising.

Perhaps we should explain. Without advertising, and lots of it, and the dollars realized from this chief source of revenue it would be impossible to publish a newspaper. So until someone comes up with a better idea we shall continue to publish just as much advertising as we can handle in one week. And we say that in all seriousness and with a special vote of thanks to the growing number of advertisers who believe that advertising in The Winchester Press is worthwhile.

For a moment let us look at the other side of the page which reveals some startling facts and figures. In the last ten years, for instance, in addition to advertising, The Winchester Press has published more than 31,000 news stories, primarily concerned with Winchester and district. The pages of this newspaper have also carried in the past decade more than 5,000 pictures of everything from 100th birthdays to tragic and fatal accidents. Add to this in the 60's alone the featuring of more than 1500 editorials and 2,000 special and syndicated columns and we think the news budget we turn out each week is a well rounded presentation of both advertising and the other ingredients which people look for in a good newspaper. Looking at our subscription list we find that it has reached an all time high at the end of 1969 with approximately 3400 copies going forth each Wednesday afternoon. This gives us an estimated readership each week of more than 12,000. And by actual survey we know that The Press changes hands many times before it finally reaches the refuse can.

Over the years it has proven to be a popular item on the Christmas gift list. Our closest figure tells us that in the last ten years there have been more than 1,000 gift subscriptions alone.

On occasion, as suggested before, circumstances make it necessary for us to "jam" a particular issue. This does not happen too often but we are the first to admit that it does happen. One of the reasons for this situation is the important fact that The Winchester Press Limited is also a busy commercial printing company which in addition to printing countless jobs each year also prints several other weekly newspapers each week in its modernly equipped plant. All of this requires skilled help, and all of it must be done "on time," one of the great hazards of this particular kind of business. It all boils down to the fact that there are weeks when we simply run out of time. And in order to get the newspaper on the road "something" is deleted or held over, if possible, to the next issue. Advertising holds the priority although there are occasions when it is even necessary to withhold advertisements. One more point. We know that there are events taking place in Winchester and district every week which for one reason or another we do not include. This is not our intention, although it is humanly impossible to cover everything all of the time. We, therefore, must depend on the co-operation of many others advising us of certain news events, or giving us the particulars before publication date. Then, too, there are the news happenings and pictures which we simply miss through no other fault but our own.

In 1970, and with your help, we shall try to do an even better job. So keep those advertisements coming in. Without them there would be no news or pictures or editorials or columns . . . even in an abbreviated week.

Finally, this newspaper has been most fortunate in not only being judged the province's best all round weekly newspaper but the best in Canada in its class. The formula we used in the past must have some merit. We shall continue to use it in 1970 and, hopefully, improve it.

HAPPY NEW YEAR EVERYONE!

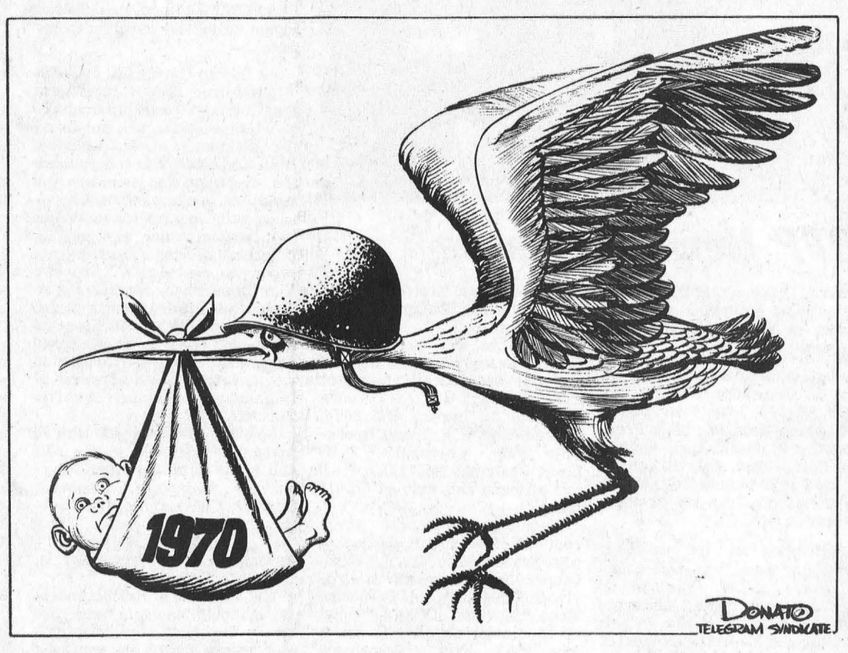

Sugar and Spice



by Bill Smiley

Looking Ahead With Terror

Many experts, and a good few non-experts, like yours truly, are pounding out millions of words these days looking back over their shoulders with horror at The Sixties, and looking ahead with terror, at The Seventies.

I don't know what the last decade did to you, but it aged me about 20 years. Or maybe it only feels that way because I've spent it teaching school and surviving two teen-agers.

In the history books, this past decade will receive a few paragraphs as one of turbulence and social change. But if you've lived through it, you've been through the wringer, Sam, and you know it's been one of wrenching, chaotic, violent revolt.

It produced assassinations, ugly and stupid wars, a deepening of racial hatreds, and a feeling of impotence and despair among ordinary people.

It produced a new breed of music, and a new breed of young people; a breed that questioned everything, but supplied few answers; a breed that turned away from the church and turned on to drugs; a breed that suggested "work" is a dirty word and dirty feet are a sign of moral purity.

The decade produced dozens of new "democratic" countries, with dozens of new dictators to run them. It brought forth the pill and a sexual revolution. It gave birth to new highs, or lows, of pornography, printed and filmed.

We experienced vast strides backwards in inflation, pollution and population control. We saw the inevitable rise of black, red and yellow power, with its inevitable violence.

We saw the paradox of a steadily increasing materialism battling it out with a steadily increasing spiritualism in the direction of all weird, exotic and far-out cults.

We drank more and smoked more, despite the huge hikes in prices. And narcotics swept the western world like the bubonic plague.

We saw the vast, venerable and rigid edifice of education attacked from within and without, and now have an educational system with one foot in the grave and the other being gnawed by militants who don't know anything, but know that what they don't know is right.

We have had race riots, strikes galore, "confrontations," peace marches in which a lot of people got clobbered, a steadily growing crime rate, and the sundering of innumerable families because of the so-called generation gap.

I could go on and on, painting a grim, black picture. But it's not all black. The yahoos have not quite taken over yet.

The Establishment, another dirty word, has been forced to take a good, straight look at itself, and what it saw was not always pretty.

A great deal more is being done for the socially deprived. People, as a whole, are becoming generally concerned with pollution at last.

The Christian churches have taken slow and halting, but definite, steps toward unity. The Pope is no longer infallible in some circles.

Canada is still intact, after a decade of talk about disintegration as a nation.

Individuals have taken a stand, as witness Dr. Alcorn on peace, Stanley Burke on Biafra, and Bill Smiley on snowmobiles.

The Yanks took two shots at the moon and made it both times. There's almost a certainty of a minimum family revenue. Medicare and similar schemes protect the aged and the poor from financial catastrophe. The list is long.

And you must remember that you can't make bread without yeast. The young people, the rebels, have provided the yeast. But there is all that dough that must be produced. And the rest of us make the dough and the "bread," in more ways than one.

I have faith in the human race, though goodness knows why. I'm willing to give it another decade, if you are. And if things don't improve, I will resign from said human race at midnight, December 31st, 1979.

Toronto Telegram Syndicate

MAIN STREET



Some of the neighbors are lighting their houses for the yule season, and others are just getting lit up.

The Seventh Column

We just took a peek at our list of predictions made in this column last January. The Boston Bruins to win the Stanley Cup doesn't mean we bombed, does it? They came close. And we did say that there would be a new twist to Trudeau's love life. How about Streisand? And how about all this stuff about Pierre getting married? The list also said that an earth man would land on the moon in 1969, higher provincial taxes, more unrest in the Middle East and a withdrawal in Vietnam. We also mentioned that the by-pass would be started. It was not and we'll have more to say on this next week. We also predicted "longer mini skirts." And that means maxis. And we hope they die a natural death, whatever that is. Fewer cigarette smokers, and an early Spring. It was late, late, late. So we hit on better than fifty per cent., and that's not a bad batting average. We'll take off on our 1970 predictions next week.

With so many snowmobiles around, a lot more since Christmas, the complaints were bound to happen. Some of them are senseless, but a lot of them are warranted. First off, the manufacturers have abused the whole thing by making the machines too powerful for the average family to enjoy. What fun is there, really, in whizzing down the slopes or across the countryside with the family attached somewhere at 60 or 70 miles per hour. It just doesn't make sense. In their place they become a satisfying pastime if you're maintenance papers are in order. Our chief complaint, voiced by so many others, is the idiot who gets on his machine and forgets that there is anyone left in the world. Down the streets, across the lawns with no regard for person or property. This type we can do without. And the machines can be noisy especially if they are being driven around hospitals, near schools, or in front of homes where people would like to take a nap. We're all for snowmobiles providing a little common sense is used. No one under 16 should be driving these vehicles and if they are to be allowed to use the thoroughfares they (the drivers) must abide by the various laws enacted to prevent needless accidents. If these conditions cannot or will not be met then this municipality must follow the lead set in other towns in enforcing strict regulations where snowmobiles are concerned. If co-operation does not come from snowmobile operators and if necessary laws are not introduced the accident rate on these machines this year is going to be extremely heavy. So how about a little moderation and the use of good common sense at all times.

The football season isn't over if you are a real fan. Across the border the really big games are underway with the NFL and AFL playoffs preceding the Super Bowl on January 11. Over the week-end the eastern and western NFL champs were declared, with Minnesota coming from behind to beat the Los Angeles Rams, and Cleveland Browns walloping Dallas Cowboys in the Cotton Bowl. For those who suggest that the Canadian Football League is poor calibre please observe that former Ottawa Rough Rider fullback "Bo" Scott scored two touchdowns for the Browns on Sunday, while out in Minnesota the Vikings are guided by former Winnipeg Blue Bomber Coach Bud Grant and former B.C. Lion quarterback Joe Kapp. And the Vikings could win it all.

Happy New Year

THE HOME TEAM

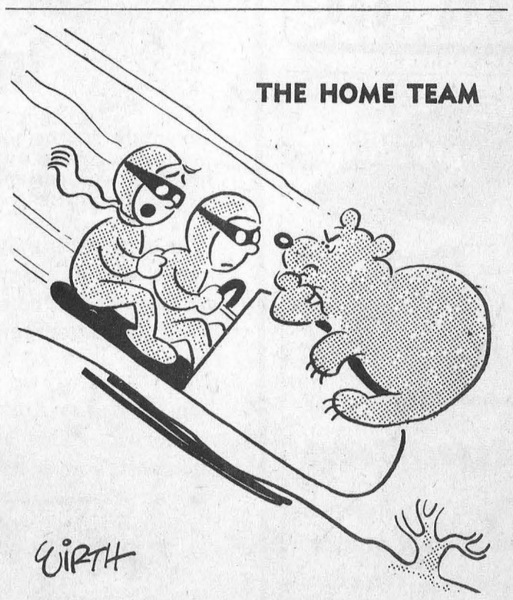

"I told you to turn left back there!"

Weekly Reports From Your Elected Representatives

At The Provincial Level

by FRED M. CASS

The Second Se ion of Ontario's 28th Parlia ent has now prorogued after itting since November 19, 19 and establishing a record r verbiage, number of sitti and length of Session. Hov er, a great deal of work wa ccomplished by the Member nd over 183 Bills enacted to rovide new, and we hope, bet r laws were given Royal Asse . The House seemed to progres well during this past Fall working under new rules and procedures which lapse with the end of this Session but all Members feel this trial period has paved the way for some fundamental changes to up-date and modernize the House rules and procedures.

The rising cost of living which affects each of us has presented all governments with a puzzle which has engaged all legislators these past months. In addition in Ontario, the new O.H.S.I.P. Plan, Divisional School Boards, Regional Government progress, emphasis on control of pollution, and Provincial take-over of assessment have complicated the problems facing the Ontario legislators. And, of course, the singular lack of progress in negotiations between the Federal and the Provincial Governments on matters constitutional and fiscal has further added to the seeming confusion in all governmental areas.

The 1970 Session of Ontario's Legislature will be undoubtedly not only a busy one but one during which a great many fundamental decisions affecting every resident of Ontario will require to be made. And the battle lines for the next Provincial general election will be sketched out with most probably the Conservatives and Liberals reacting to the social theories of the New Democrats, which it is doubtful if the people of Ontario are yet ready to accept.

The problems facing a Provincial Member are now much more troublesome than in other days. Where formerly he was able to be in his home area for long periods of time between Sessions and on most weekends during the Session, he now finds the Session extends over the whole year and his attendance for at least five days a week in Toronto most necessary. Correspondence and telephone have, perforce, had to be substituted for personal calls and interviews and this cannot always be satisfactory either to the Member or to his constituent. However, such is the present situation and Provincial Members are no longer easily available as they were wont to be and still would wish to be, to their constituents.

The many highlights of legislation and other actions of the Assembly have been reported week by week during the Session by courtesy of your Editor. I would hope that when the Third Session opens early in 1970, I might be able to continue this brief weekly report to you all.

Olive joins me in expressing to all our constituents our appreciation for your understanding aid in so many matters this past year. And we wish for each of you and yours, a safe, happy Holiday Season and a healthy and prosperous 1970.

At The Federal Level

by GORDON BLAIR

Spirit of Christmas

The spirit of Christmas was present as Parliament adjourned. A serious strike was averted. Some essential legislation was speedily passed. Members left for their constituencies in good humour.

Recess Important

But will this be the mood of their constituencies and constituents? The recess is, I have found, a vital part of the parliamentary process. Contact between members and their voters is essential. What looks like a great proposal in Ottawa may fall flat on its face at home. The problems with which people are most concerned may not have registered at all in the capital.

I have noticed a real change in the House after each recess. Parliament would function better and be more responsive to people generally if it had more frequent but shorter recesses, a course advocated by Mr. Stanley Knowles and other members of long experience.

Still Much To Be Done

Christmas draws our families and friends together. We count our blessings, spared as we are in Canada from the desperate poverty, tyranny and war that afflicts so much of the world. But we still have much to do here because all too many in our country also know illness, want and misfortune. It will surely be the Christmas wish of most of us to do a better job at making our country, and indeed the world, a happier place for all.

A Happy New Year

My wife and I feel privileged to represent this constituency. In the past year we have travelled many thousands of miles in it; renewed old friendships and made many new ones. Though frequently serious business and discussion has been our purpose, we have been received everywhere hospitably and graciously. We look forward to another year and to all we extend our heartfelt wishes for a Happy New Year.

Vernon News

The A.C.W. held their Christmas bake sale last Friday and was well attended.

Donald Duncan, Leonard Cameron, Mrs. Henry Robinson, Mrs. Howard James and Mrs. Ed Lanoue are patients in the Winchester District Memorial Hospital.

Congratulations to Mr. and Mrs. Albert Skuce on the birth of their son in Winchester District Memorial Hospital.

Club 31 held its Christmas dance last Saturday in the hall with a good attendance.

Mrs. Maude Blaney of Vancouver passed away last week. She was a sister of the late Mrs. James Cameron formerly from here.

Our sympathy is extended to Mrs. Ernest Nixon in the death of her husband last week.

Congratulations to Mr. and Mrs. John Millar on the birth of a son, Scott John, last Wednesday at the Riverside Hospital in Ottawa.

The annual Club 31 Christmas family supper and party was held on Thursday night in the hall with a large attendance. Following a pot-luck supper a sing-song was enjoyed after which music selections, recitations and tap dancing by children



Dedicate OPP Memorial Plaque

In commemoration to the men killed while on duty in No. 11 District, Ontario Provincial Police, members of No. 11 Branch Ontario Provincial Police Association have erected a memorial plaque at No. 11 District Headquarters, Long Sault.

Dedication ceremonies in honour of: Prov. Const. A.J. Ferguson, May 23, 1940; Prov. Const. H.H. Dent, June 20, 1940; Prov. Const. J.R. Maki, April 4, 1966 and Prov. Const. P.J. Kirk, June 9, 1968 were held at No. 11 District Headquarters on Monday, December 8, 1969.

Officiating at the unveiling ceremony were Assistant Commissioner J.L.M. Needham, O.P.P. Auxiliary Padres, Inspector Markle, Roman Catholic Priest, Whitby, and Inspector R. Wilson, Salvation Army Captain, Ottawa.

During their addresses the padres and the Assistant Commissioner mentioned that it was inspiring to see such a tribute paid to men who have given their lives in the service of the public. This year the O.P.P. celebrated its 60th Anniversary and during this time 33 O.P.P. officers were killed on duty, 4 of which were from this District. This ceremony was the first of its kind held within the Ontario Provincial Police.

Guests at the ceremony included the immediate relatives of the deceased officers, Inspector F.R. Blucher, G.H.Q., Toronto, Corporal L. Larose, R.C.M.P., retired Chief W.F. Young, Brockville P.D., Corporal W.H.W. Eady, Chairman No. 11 O.P.P.A., and officers and men of No. 11 District.

Memorial brooches, silver replicas of the O.P.P. hat badge, were presented to Mrs. J. Brown, Ottawa, former widow of Provincial Constable A.J. Ferguson, Mrs. J.R. Maki, Ottawa, widow of Provincial Const. J.R. Maki, Mrs. P.J. Kirk, Hawkesbury, widow of Provincial Const. P.J. Kirk, and Corporal M. Dent, R.C.M.P., Ottawa, son of Provincial Const. H.H. Dent. These presentations were made by Assistant Commissioner J.L.M. Needham on behalf of Commissioner E. Silk.

Following the ceremony a luncheon was served in the board room at No. 11 District Headquarters.

THREE UNITED COUNTIES

Mutual Aid Association Meets At St. Andrews

The regular bi-monthly meeting of the Stormont, Dundas and Glengarry Mutual Fire Aid Association was held in the local fire hall at St. Andrews West.

At the request of the President, Chief John Hehir of Chesterville, who was present after a long illness, the Second Vice-President, Chief Clifford Rombough of Newington called the meeting to order.

The Deputy Chief of St. Andrews West, Alfred Shorey, introduced the Cornwall Township Councillor, Romie Joyce, who welcomed the members to St. Andrews West and wished to congratulate the executive and members for their fine performance and operation with regards to the Mutual Aid Banquet which was held on October 18th and stated he was proud to see the St. Andrews Fire Department represented at such a fine affair. He also stated that he and his Council expect on their next visit to St. Andrews there would be a new fire hall in the modern type on approval of the Ontario Municipal Board in Toronto.

Fourteen departments with 70 members answered to the roll call in the following order, Alexandria, Avonmore, Cornwall, Crysler, Chesterville, Glen Walter, Iroquois, Lancaster, Long Sault, Martintown, Maxville - Newington, St. Andrews and St. Lawrence Parks.

The minutes of the last meeting at South Mountain were read by the Secretary 'Gib' Raistrick which were moved and seconded by Syril Ray of Long Sult and Chief Norman Matherson of Lancaster.

Under the order of correspondence which was read by the Secretary pertaining to a department who had responded to assist at a Mutual Aid call and remained longer at the scene than was necessary was explained by the County Co-ordinator, Chief 'Lou' Carriere of Cornwall, stated that once the fire was under control the responding department could leave the scene to further protect their own municipality.

It was moved that a vote of thanks on behalf of the members be extended to Hamilton Summers of Long Sault for his efficient manner and actions as the Master of Ceremonies at our annual banquet on October 18th.

The report of Committees was given in the following order: Welfare: Captain C. Snyder reported cards and floral acknowledgments were forwarded to 4 families during the past month; Chief M. Cassey of Maxville reported for the sports committee and advised the members that our Annual Curling Bonspiel will be held at Maxville on Saturday, February 21st for all Association members; the Association is sponsoring the four prizes for the best team this year; applications and forms were given out to all members present. It was further announced the Christmas Dance of the Glen Walter Department would be held at the Knights of Columbus Hall in Glen Walter on December 13th.

Under fire prevention and special announcements J.R. M. Roussey reported that a special form had been mailed to all departments from the Ontario Fire Marshalls Office and asked each Chief to submit the returns as soon as possible with regards to equipment and man-power. He also spoke on the Fire Chief's authority when on call to an outside fire under Section 7 sub Sec. 5 of the Fire Marshall's Act and asked each department through your local Public Relations officer to make use of the special Christmas Fire Safety kit. At this time he introduced the new Fire Chief John Hehir of Chesterville and the new Fire Chief, Gerald Charebois of Alexandria.

The treasurer, Alton Major of Glen Walter that expenditures for 1969 were $1,056.77 and now showed a balance of $437.15.

On a report from the Point system Chairman, Chief John Miller of Avonmore read the total points earned by each department to the present date.

In other announcements, Chief L. Carriere proposed the possibility that he would contact the Canadian Motorola Company to attend our next meeting in February. The Secretary was to correspond with Council Members of all departments to have a representative present at this meeting.

The next meeting will be held at the Crysler Restaurant, on February 16th, St. Lawrence Parks Commission.

The usual door prize was conducted by members of the Fire Department in which Norman Matherson of Lancaster received the Association prize on ticket No. 271384 and Charles Cameron of St. Andrews won the Department draw on ticket No. 271321.

Lunch and refreshments were served by members of the St. Andrew's Department.

TODAY'S CHILD

BY HELEN ALLEN

Toronto Telegram Syndicate

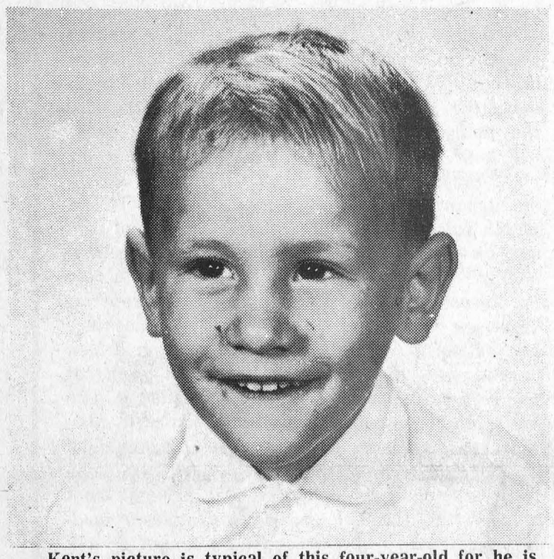

Kent's picture is typical of this four-year-old for he is often seen with this engaging smile. Kent is a sturdy, well-built boy in excellent health, with lovely brown eyes, blond hair and fair skin. He is an active youngster who loves to play outdoors, especially when he can set speed records on his tricycle. He likes to play with cars and trucks, enjoys the company of his foster family's dog, is fond of music and loves to listen to stories. Kent is a friendly, outgoing lad, but rather tense and insecure. He thrives on individual attention and needs parents who will have time to share his interests and to build his self-confidence with loving reassurance. It would be best if he had brothers and sisters, but none close to his own age. To inquire about adopting Kent please write to Today's Child, Department of Social and Family Services, Parliament Buildings, Toronto 182.



Along with our wishes for a hale and hearty New Year, we're sending a grateful "thanks" to our customers for their past good will.

MEYERS' Used Lumber Bargains
Highway 43 East Of
Kemptville, Ontario

PATZ
SALES AND SERVICE
LORNE ACRES
PHONE 774-2643
WINCHESTER

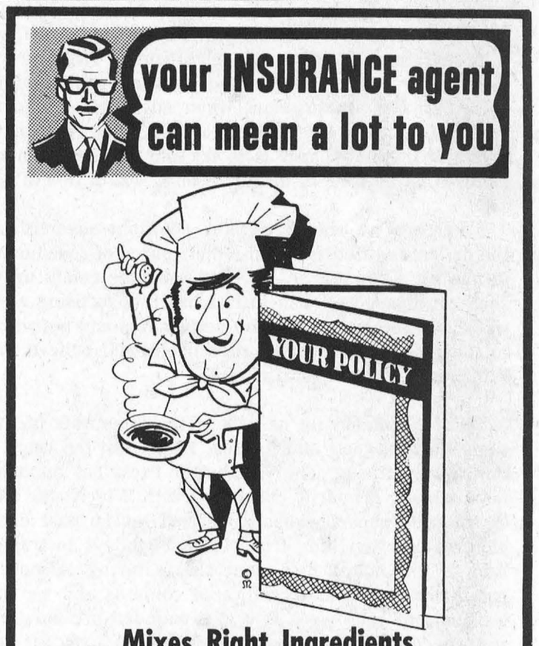

Mixes Right Ingredients
for Coverage to Suit You Best

Your insurance agent has the recipe for your financial protection: Coverages to meet all needs, lowest possibel cost, fast claim service. See us.

SUMMERS INSURANCE SERVICE
TELEPHONE 774-2515 WINCHESTER

TO FILL YOUR NEEDS . . .
WE HAVE . . .
- GRAVEL
- SAND
- TOP SOIL
- STONE

5 Bulldozers Available For Any Job You Need Completed

Sullivan Bros.
GENERAL CONTRACTORS
Phone Chesterville
448-2660



Expert Touch

There's a difference in printing quality.
See us . . . compare.
Phone 774-2524
THE WINCHESTER PRESS

Announcing

A New Combined Billing
FOR HYDRO, WATER AND
SEWER SYSTEM CUSTOMERS
In Winchester

INTRODUCTION OF NEW MACHINES AND TECHNIQUES WHICH WE BELIEVE WILL FACILITATE BILLING AND PRODUCE GREATER EFFICIENCY NECESSITATES A NEW COMBINED BILLING SYSTEM FOR HYDRO, WATER AND SEWER SYSTEM CUSTOMERS.

The new billing system will be introduced the first of the new year. On January 10, 1970 a bill for one month only to water customers will be sent out. If you are a commercial user of hydro electric power your rates for the month of December will also appear.

On February 10th the regular new combined billing will get underway. This billing will include on the same card rates for domestic and commercial hydro as well as rates for water and sewer system customers. Billing for all, except commercial hydro, will be made every two months. Commercial hydro will continue to be billed monthly.

RAYMOND ANNABLE, Clerk-Treasurer,
Village of Winchester

compare
PRICE--QUALITY--SERVICE
BOYD'S WON'T BE UNDERSOLD BOYD'S

'68 MODELS
1005—DODGE Polara Sedan $1595
1006—CHEVROLET Bel Air Sedan, "8" automatic, radio, power steering and brakes $1995

'67 MODELS
7212A—CHRYSLER Newport Sedan, "8" automatic, radio, power steering and brakes, 22,000 miles $2295

'66 MODELS
1001—PLYMOUTH Fury III 2-door hardtop, "8" automatic, radio, power steering and brakes $1575
7063A—PLYMOUTH Fury I Sedan, "6" automatic, and radio $1095
1010—VALIANT Signet 2-door hardtop, "8" automatic, radio, power steering and brakes $1495
9150A—BUICK LeSabre 2-door hardtop, "8" automatic, power steering and brakes, and radio $1695

'65 MODELS
7075B—PLYMOUTH Savoy "8", automatic, radio, power steering $995
7201A—PLYMOUTH Fury III 2-door hardtop, "6" automatic, and radio $1095

'64 MODELS
7092B—DODGE Polara Sedan, "8" automatic, and radio $795
1004A—PONTIAC Strato Chief Sedan, "8" automatic and radio $575
7230A—PLYMOUTH 2-door "6" standard $495
9151A—VALIANT A-100 Sedan, "6" automatic, and radio $795

'63 MODELS
1003A—COMET Deluxe 2-door "6" automatic and radio $495
1007A—PLYMOUTH Sedan V-8 automatic, and radio 495

'61 MODELS
1009A—VALIANT V-200 2-door hardtop "6" automatic and radio, new tires 75

ALL UNITS SAFETY CHECKED

BOYD'S
W. J. L. Boyd & Sons Limited
OPEN EVENINGS UNTIL 9 P.M.
PHONE 774-2520 WINCHESTER, ONTARIO

13th MONTH Sale

CANADIAN TIRE



SAVE! "JR. CHAMP" ARLBERG
Ski Outfit
15.99 4'6"

5' SIZE Pair $16.99 5'6" SIZE Pair $17.99

Skis have reinforced tip, tails. Lacquered base, metal edges, safety release cable binding. Lightweight aluminum poles.

REDUCED! TRUNK-LID
Ski Carrier
12.49 Reg. $13.95

Tubular aluminum with 4 suction cups, straps. Carries up to 6 pairs of skis. Ideal for convertibles. Less locking device.

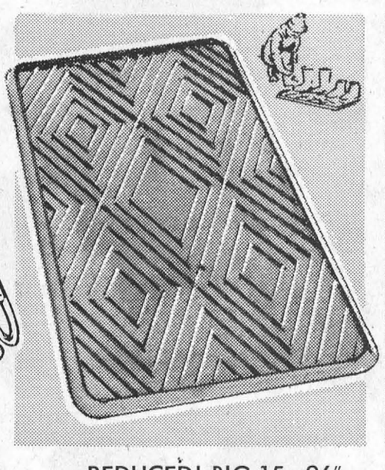

REDUCED! BIG 15x26"
Boot Tray
Reg. 79¢ **.59**

Durable plastic retains mud, dirt, slush, etc. brought in from outside. For hallways, vestibules, closets. Choice of Avocado or Gold colors.



REDUCED! JUMBO 26x36"
Garbage Bags
10 for .33 Reg. 49¢

Sanitary, odor-free, one-trip garbage disposal. Strong poly bag resists tearing, leaking. Use "as is" or as garbage can liner. Also handy for laundry, storage. With twist ties.



POWER UP WITH BIG SAVINGS!
SELECT Batteries

9-VOLT
Perk-up portable radios. ..... 2 for .23

'D', 'C' or PENLIGHT
Bright idea to keep flash-lights burning, toys a-rolling! Stock up now at these big savings! Reg. 13¢ each. 8 for .49

LUCKY 'END-of-YEAR' SUPER SAVINGS!

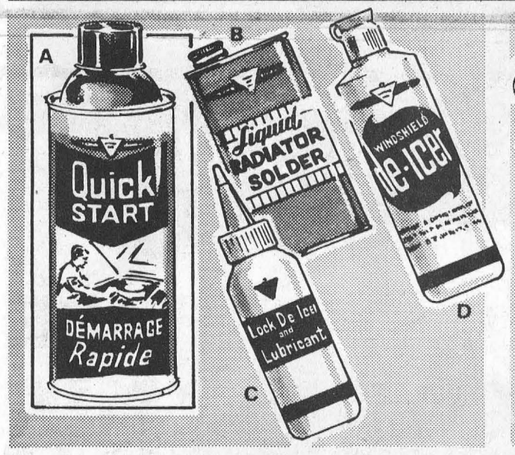

A. QUICK START AEROSOL—
Spray into carburetor; faster starts on cold, damp days. Reg. 79¢ 15-oz. can **.66**

B. LIQUID RADIATOR SOLDER—
Seals leaks in cooling system. Reg. 46¢ 10-oz. **.39**

C. LOCK DE-ICER LUBRICANT—
Frees frozen locks. Reg. 34¢ 2-ozs. **.28**

D. WINDSHIELD DE-ICER—
Melts ice chemically. 16-oz. Reg. 44¢ **.35**

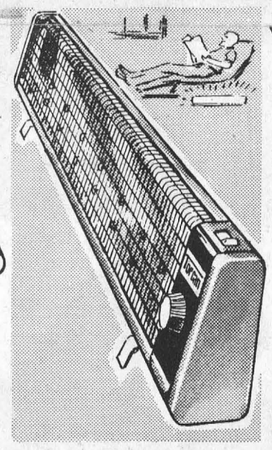

'TORCAN' BASEBOARD
Heater
SPECIAL **16.99**

Thermostatically controlled adjustable 750-1500 watt element. Safety tip-over switch. 37½" overall.

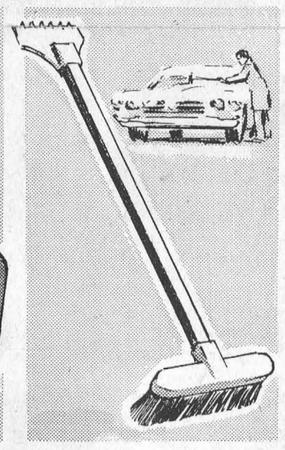

SNOWBRUSH
Scraper
SPECIAL **.99**

Big 'n bushy bristles set in 6¾" nylon head; durable nylon scraper. 23" strong wood handle.

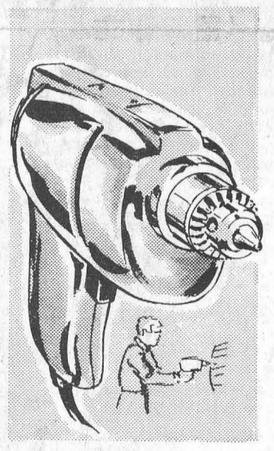

SAVE!
¼" Drill
9.99

Powerful 2-amp. motor drills ¼" in steel, ½" in hardwood. Dynamically balanced armature.

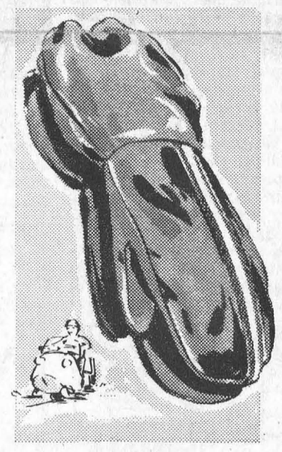

BLACK SNOWMOBILE
Mitts
Ladies' Reg. $5.95 SPECIAL **4.99 PAIR**

MEN'S, Reg. $6.49—$5.49 pr.

Leather palm; orlon pile lined. Nylon outer shell. Small, medium or large.

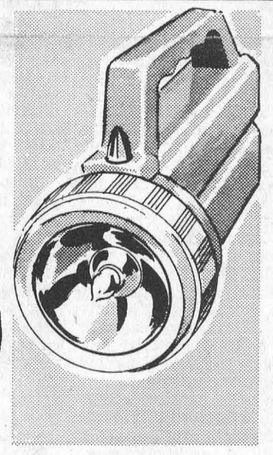

PRE-FOCUS HAND
Lantern
.99

Complete with 4 "D" cell batteries. On-off push-button switch. Smart colored poly case.

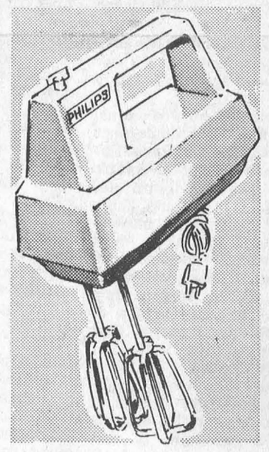

PHILIPS
Mixer
7.77 SPECIAL

3-speed motor makes Mom's beating, mixing chores easy! Self-ejecting beaters, wall-mount bracket.



'TUF-DUK' WORK
Gloves
Reg. $3.10 **2.69 PAIR**

Vinyl impregnated; foam insulated. Fleece lined. Men's L.

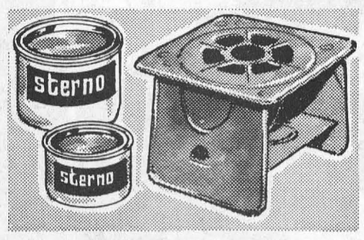

SINGLE BURNER STOVE
'Sterno'—Regular $1.79. Clean and safe way to "get cookin' ". All metal; 6½ x 6½ x 4" high. Folds flat. Complete with 2⅝-oz can of fuel. **1.49**

'CANNED HEAT' FUEL
7-oz. can; Reg. 54¢ ..... .47
2⅝-oz; Reg. 29¢ ..... .25

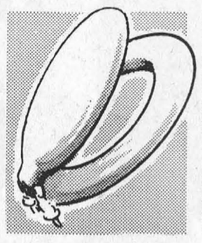

TOILET
Seat
2.98

Composition seat and lid. White enamel finish. Regular $3.79

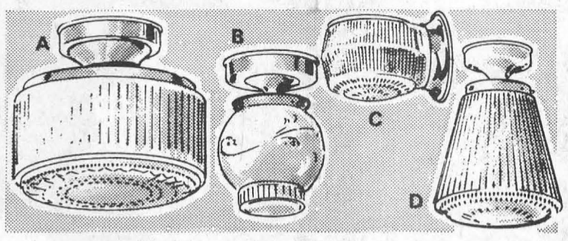

A. 2-LIGHT CEILING FIXTURE
Crystal-effect lens. 6½ x 8½" diam. Reg. $3.98 ..... **3.49**

B. FROSTED GLASS HALLWAY
Brass finish holder. 7½" deep. Reg. $2.49 ..... **2.19**

C. BATHROOM WALL FIXTURE
With razor outlet. 6½ x 4" deep. Reg. $2.97 ..... **2.66**

D. RIBBED GLASS CEILING LIGHT
Elongated white shade. 9¼" drop. Reg. $2.98 ..... **2.66**

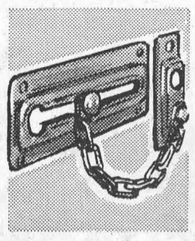

CHAIN DOOR
Guard
Reg. 74¢ **.66**

Brass plated chain and slide for wood or steel frames.



RIVET-ALL
Tool
Reg. $3.99 **2.99**

Puts rivets in anything. Easy to use as pliers. With rivets.

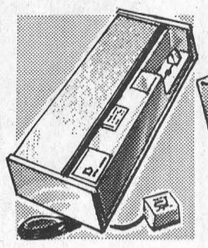

HOME BATTERY
Charger
6.88

New life for old flashlight and radio batteries. Regular $8.59

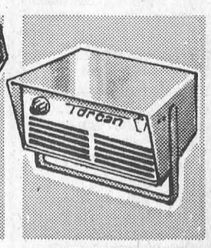

'TORCAN' CAR
Warmer
9.49

Deluxe 110-volt pre-heater; hi-lo heat control. Special Purchase!

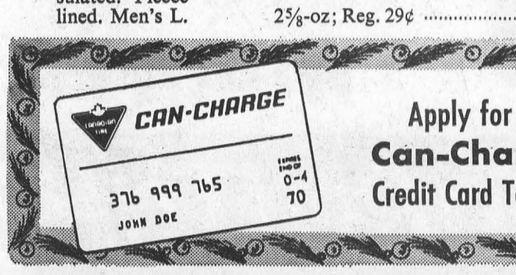

Apply for a **Can-Charge** Credit Card Today

We reserve the right to limit quantities on all sale items

CANADIAN TIRE ASSOCIATE STORE

PHONE 535-2845

EXTRA! Cash and Carry BONUS COUPONS

W. P. HENOPHY LTD. CHURCH STREET WILLIAMSBURG



George Smith

Feature Morrisburg Photographer In Canadian Geographic Journal

A recent issue of the Canadian Geographic Journal tells an interesting story of the transformation of the quiet St. Lawrence River with its sleepy little villages to a major shipping lane accomodating world traffic and a scenic parkland attracting millions of visitors from all parts of the globe.

The story is very interesting reading and contains many beautiful photos by G.H. Smith, Morrisburg photographer. Rev. Smith is a retired United Church Minister and has resided in the area since the Seaway Project was undertaken. Many of his photos depict the tranquility of the countryside in days before some entire communities faded completely from the scene, others moved further from the waterway and in some instances new towns were born. The feature also includes recent pictures of the beautiful parkland and Upper Canada Village.

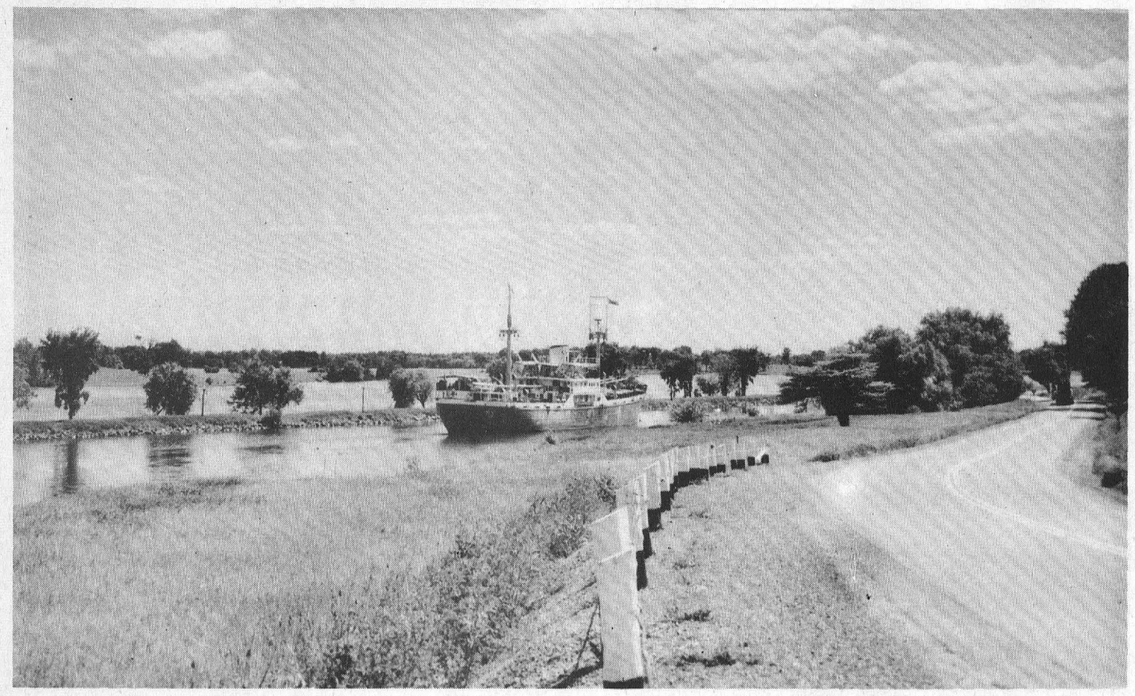

Just A Memory

Following Convention **Gary Buck Reports**

"Outlook For Dairy Farmers"

Gary R. Buck, Associate Agricultural Representative for Dundas County submits the following report following his attendance at the Second Annual Situation and Outlook Conference in Toronto: Mr. Buck entitles his report 'Outlook For The Dairy Farmer'.

Last week, the Second Annual Situation and Outlook Conference of the Production and Rural Development Division of the Ontario Department of Agriculture and Food, was held in Toronto. From the speakers, one would conclude that the overall outlook for most Canadian farmers does not look encouraging, at least, not on the short-run. At the present time Canada has a huge surplus of Western wheat, Western feed grains and skim milk powder and these two products (grain and milk) account for a very high percentage of the Gross Income of Canadian farmers. The surplus of manufactured milk is, and should be, of great concern to all Industrial Milk Shippers in Dundas County.

In 1969-70 the industrial milk price is $3.60/cwt, plus a Federal Milk Subsidy of $1.25 per hundred weight less a 26 cent holdback for export costs, which means that the farmer receives a market price for his milk plus net subsidy of $4.59. Of course this subsidy is just paid on milk which is under Federal Milk Quotas.

The Canadian Dairy Commission pays this subsidy because they are trying to "provide efficient producers of milk and cream with the opportunity of obtaining a fair return for their labour and investment and to provide consumers of dairy products with a continuous and adequate supply of dairy products of high quality". There is little doubt but that subsidy has financially helped Industrial Milk Shippers and the consumer has received a higher quality dairy product each year. However, the fact still remains that we have a surplus of skimmilk powder.

The Canadian Dairy Commission has been using two means of attempting to keep supplies in check, while at the same time keeping the price level fairly stable. I refer to its policy not to allot quotas except with the transfer of ownership of herds, and by employing a holdback from the subsidy payment for export assistance. This past dairy year, the holdback on quota milk has been 26 cents per cwt. and 52 cents per cwt for non-quota milk. The C.D.C. is not accumulating enough funds to cover the costs of export assistance so it seems clear that more suitable policies must be implemented to reduce our surplus of skimmilk powder.

It appears to me that in 1970 fluid milk will remain at about the same price with milk still being paid for one quota basis. I would guess that the Federal Government will continue to pay subsidy on industrial milk which is covered by quota. However, there seems to be just one way to get rid of surplus production which is caused to a great extent by farmers producing excess milk, milk in excess of their industrial milk quota and this would be to sell it on the world market. A producer would then be paid according to his market show or quota and any excess would be valued according to returns obtainable in the world market. I am not certain what this price would be, but it could be as low as $2.00 per cwt.

Most cost studies show that it costs in the vicinity of $3.60 per cwt. to produce Insutrial Milk. From these two figures, it is easy to conclude that the industrial milk producer must make some adjustments in the future.

If he wants to continue producing industrial milk he should:
(A) Obtain more Federal Dairy subsidy quota or
(b) Reduce the size of the herd so that all his milk production is covered by his present Federal Quota.
(c) The third choice would be to enter the Group 1 Milk Pool on the graduated basis, but here again the milk producer would probably have to lay out a large sum of money to obtain a suitable size of Group 1 Milk Quota.

All manufactured milk shippers should take an hour some day and estimate their total milk production for 1970, consider the size of their present Federal Milk Quota and take the necessary management steps to adequate these two figures.

LITTLE ADS... BIG RESULTS

TRY A PRESS CLASSIFIED!

Phone 774-2524

SMITH'S
Photo Studio
• PORTRAITS
• GROUPS
• WEDDINGS
• COMMERCIALS
We specialize in . . . Children's Photographs
62 Kyle Drive - Ph. 543-2873
Morrisburg

Dine OUT



For Reservations
CALL 774-2809
SUTTON'S
MAIN CORNER
COFFEE SHOP
WINCHESTER
BOWLING
FUN FOR ALL

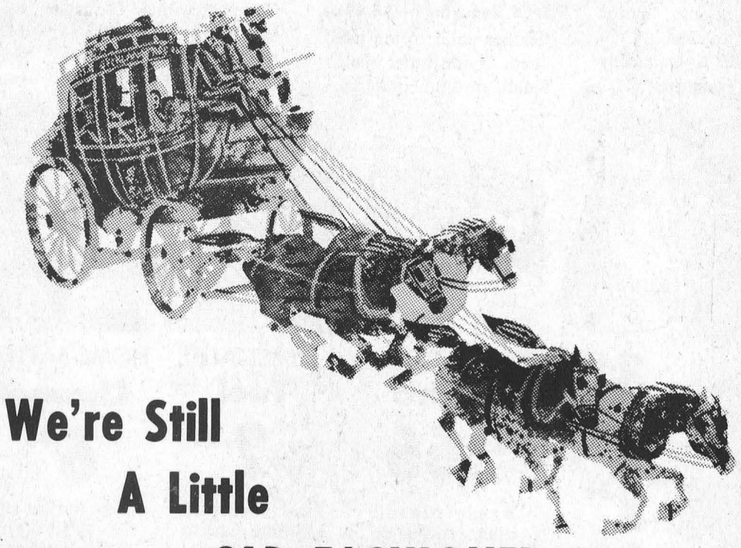

We're Still
A Little
OLD FASHIONED

WE LIKE TO SATISFY OUR CUSTOMERS

D. L. Berry & Sons Ltd.
WINCHESTER 774-2522 SOUTH MOUNTAIN 989-2880 MANOTICK 692-3543
KEMPTVILLE 258-3408 SPENCERVILLE 658-2016

VICE FURNITURE'S
RUG RIOT



ALL SIZES
From 9 x 12 To 12 x 18
ALL COLOURS
LARGE
SELECTION

VALUES TO 15.95 SQ. YD.
NOW ONE PRICE
6.95 sq. yd.

HURRY!

VICE FURNITURE
PHONE 774-2800 WINCHESTER, ONTARIO