Wed., Sept. 14, 1988

WINCHESTER PRESS

Bee business buzzing

Bensons mail bee supplies throughout North America

by Judy O'Brien
Press Staff Reporter

METCALFE — The Bensons are as busy as bees.

Art and Audrey Benson own and operate Benson's Bee Supplies Ltd. in Metcalfe. Their business is booming but hardly anyone knows they are there.

Art's grandfather and great-grandfather began building frames for beehives in Ottawa, a tradition Art continues to this day. In 1948 his parents established K.P. Benson Bee Supplies. They moved to their present location on Regional Road 6 over 25 years ago and in 1981 Benson Bee Supplies Ltd. was formed.

What started out as a small operation has grown into a business with four full-time and one part-time employee and a reputation which stretches throughout Ontario to Western Canada and Texas.

The bulk of the business has remained the same over the years. Benson's supplies foundations, a wax sheet placed inside a hive which bees use to store honey and frames.

Beekeepers can also bring in their old foundations to be cleaned. Once the honey is removed the foundation is placed into a large tank and cleaned, thinned out and imprinted with small cells. Wire is then added to the wax to give it extra support. Each hive contains nine or 10 frames.

The Bensons buy their wax from beekeepers or trade supplies for it. Beekeepers from all over the province send their wax to Metcalfe for reprocessing, sale or trade.

Art and Audrey are as fussy as the bees when it comes to their work. When the cells are imprinted upon the sheet of wax each one must be precise. If one varies in size from another the bees will not fill it with honey and there are hundreds of cells on each sheet. Nineteen and a half cells covers a mere four inches.

"The queen bee feels the size of the cell with her back legs," explained Audrey. "If it is bigger than it is supposed to be she will lay a male egg in there." Male bees most often become the workers or drones.

"This is the main part of our business," she said. "Candlewax is a close second."

CANDLES POPULAR

Over the last several years the popularity of beeswax in candlemaking has skyrocketed and the Bensons are right in the middle of it.

They are already turning out sheets and sheets of Christmas green beeswax which will be shipped to craftspeople in Calgary. Once that is completed, Art will start on red.

"Our candlewax has grown so much it takes Art away from making frames," said Audrey.

Currently Benson Bee Supplies offers 27 different beeswax color varieties. The Christmas colors are the most popular and there is a strong demand for pastels. Last year alone, Benson's delivered about 20,000 sheets of red beeswax across Canada.

The wax is bleached until it is almost white then dyed. Audrey says colors are most often discovered through a trial and error process. The wax is filtered for impurities and reaches temperatures near 200 degrees Fahrenheit.

"I've sold more candlewax in the last year than we've ever sold," said Audrey. "Candles go in a cycle and right now they are popular again. I have people who want 800 sheets of one color and 900 of another."

The beeswax sheets can be purchased in flat or honey comb imprint. Flat sheet candles will burn for approximately seven hours and honey comb for three.

"For less than a buck you could make a pair of candles," said Audrey who has given up candlemaking for lack of time. "Although not everybody wants to make their own."

There is a method to determine if ready-made candles are pure beeswax. If the candles appear slightly dusty but become shiny when rubbed lightly with a cloth they are made from pure beeswax.

"It is a form of mold that doesn't harm the candles in any way," said Audrey. "Our wax has the pure beeswax scent but if you go into a store and the candles are shiny all the time I would venture to say they have been sprayed with some form of laquer which takes away the scent or they are not pure beeswax."

MORE TO IT

Although the Bensons are heavily involved with bees, they don't keep any of their own. However they do sell bees to beekeepers throughout Ontario.

Bee sales usually take place in the spring. Until four years ago the Bensons imported bees for sale from the United States. But when U.S. bees developed a disease they switched to New Zealand bees.

Along with the queen the Bensons include two frames of bees, the start of a new hive. The demand for beehives has grown significantly in Ontario with approximately 5,000 beekeepers in the province.

And the bees are sent through what might be considered an unusual mode of travel — Canada Post.

"The box is enclosed so the bees can't get out, I put a label on it and send it on its way," said Audrey. "I've been sending bees through the mail for years."

And no one has been stung by the occupants of parcel post says Audrey. The bees are provided with a frame of honey to eat so they won't get hungry during the journey.

The Bensons also sell supplies to beekeepers from containers to store honey to labels for jars. They carry over 500 items for the bee industry.

It's a job both Art and Audrey admit is unusual but one they wouldn't change for the world.



Sent packing

Carl Jorgensen of Metcalfe prepares a shipment of beeswax destined for Calgary. Each sheet of beeswax is wrapped in paper to protect it from breaking during its long journey.
Press Photo—O'Brien



Keep on rolling

Colored beeswax used in candlemaking, rolls off the machine under the careful eye of Art Benson. After the wax leaves the roller it is sent through another process where it is cooled down and imprinted with honeycomb.
Press Photo—O'Brien

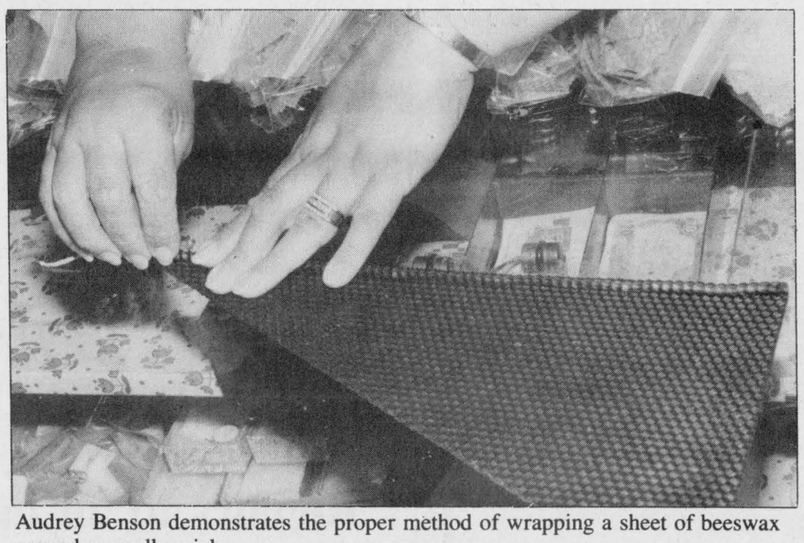

Audrey Benson demonstrates the proper method of wrapping a sheet of beeswax around a candle wick.

Candlemaking easy for novice

METCALFE — Once you know how to do it, most arts and crafts are easy and none more so than candlemaking, says Audrey Benson.

Benson, who owns and operates Benson's Bee Supplies along with her husband Art, has been making beeswax candles for years and only stopped recently due to the demands of business.

But for less than $1, Audrey says anyone can make a beautiful matched set of beeswax candles.

Benson's Bee Supplies sells sheets of beeswax in either flat or honeycomb shape. Honeycomb sheets (8.5 by 16.5 inches) cost 85 cents each for nine sheets or less. As the volume goes up, the price comes down. Flat sheets of beeswax cost $1.45 each for nine or less. Wick costs 85 cents per yard and depending upon the size of the candle, one yard can make several candles.

At Benson's, sheets of beeswax are available in 27 different colors although Christmas green and red are the most popular. Beeswax is a natural adhesive and glitter, sequins or other applique materials will adhere simply by pressing the material onto the wax.

After the wick is placed on top of the wax, all that is needed is to simply roll the sheet around the wax. By adding more sheets, candles will become larger. Honeycomb candles will burn for approximately three hours while flat candles will burn for seven.

The wax sold at Benson's is unscented, allowing the natural scent of beeswax to come through. With Christmas right around the corner, now is a good time to start on homecrafted decorations.



Audrey Benson says making home-made candles is one of the easiest tasks that anyone can undertake. A pair of beeswax candles can be made for less than $1.

Farm Update

Soil degradation not taken seriously says Switzer-Howse



Karen Switzer-Howse

WINCHESTER — The federal and provincial governments must work harder towards the preservation of farm land, warns the president of the Eastern Ontario Soil Conservation Association.

Karen Switzer-Howse of RR2 Mountain says the government has only given superficial attention to the problems of soil degradation.

Speaking at the Regional Annual Meeting of the Dundas County Federation of Agriculture (DFA) Sept. 7, Switzer-Howse suggested both the federal Conservatives and the provincial Liberals are not dealing properly with long term conservation of soil.

Switzer-Howse, 40, said land use is a provincial responsibility while the federal government's duty is promoting soil research.

Prime Minister Brian Mulroney's National Soil Conservation Program is only token support that is far from the needed long term attention to the problem of soil abuse, claims Switzer-Howse.

"Soil conservation has not been high on the government priority list."

Switzer-Howse accused the Tories of pressuring farmers to specialize and mechanize while not stopping to consider what the effects on the soil will be.

The government must be encouraged to take a long term look at farm production instead of its band-aid approach.

With an election just around the corner, Switzer-Howse said it is easier for the Conservatives to hand out money on a one year basis.

"The government thinks if grain yields are down, we'll hand out a billion dollars," she said.

Switzer-Howse said conservation groups such as her own have been campaigning to raise public awareness.

There are ways to spread information about the need to improve soil conditions in agriculture said Switzer-Howes.

"You (DFA members) have to create concerned citizens, aware politicians. This will result in more enlightened action from the government," she said.

Switzer-Howse said her soil association has gained credibility working at an informal level to promote awareness of the importance of soil conservation.

She says government-funded research is essential in determining the effect chemicals have on farming today.

"The public is on an environment kick," Switzer-Howse noted.

DFA returns Runnalls, Schneckenburger

WINCHESTER — Alvin Runnalls and Arden Schneckenburger will continue as directors of the Dundas County Federation of Agriculture (DFA).

The two Dundas farmers were acclaimed to the director roles Sept. 7 at the regional annual meeting of the DFA held at the Winchester municipal office.

Runnalls, 49, of Winchester Township, is in his fourth year as director of Dundas North, which comprises Mountain and Winchester Townships.

The free trade agreement with the U.S. worries Runnalls, who says this issue will be a major one at the Ontario Federation of Agriculture convention that he and Schneckenburger will attend in Toronto this November.

"I'm concerned about free trade both as a farmer (dairy, hay and corn) and as a Canadian," says Runnalls.

Runnalls listed waste management and the right to farm as other concerns to be addressed at the annual three-day convention aimed at discussing agriculture policies and resolutions to farmers' problems.

Concerning the waste issue, Runnalls says farmers accept their own rural garbage but they don't feel responsible to offer their land as sites for city trash.

Runnalls is upset that city dwellers try to change the rules when moving to rural areas.

The role of director, according to Runnalls, is to be a liaison between the county and the OFA.

Schneckenburger, a 30-year-old beef and cash crop farmer in Morrisburg, is looking forward to some lively debate at the November convention.

With 135 directors in the OFA, the presence this year of such contentious issues as free trade and waste management will likely create some pretty heated debate, he said.

Schneckenburger also believes the OFA, which has 22,500 members and a $2.6 million budget, needs to reallocate more funds towards research.

With a budget he describes as restraining, Schneckenburger would like to see the OFA move away from its voluntary membership and towards the mandatory enrollment of its Quebec counterpart, the UPA, which has a $14 million budget.

DFA president Max Sabey told members at last week's meeting that the OFA is not doing as much research as is needed.

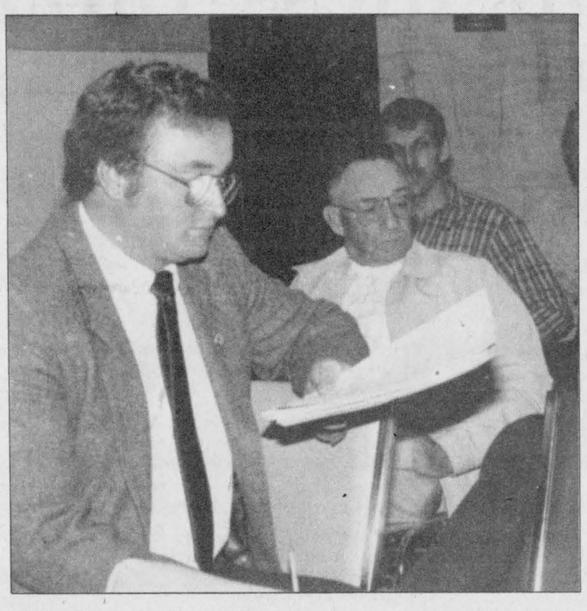

Arden Schneckenburger discusses crop insurance at last week's DFA annual meeting. Press Photo—Day

Schneckenburger points out the OFA has decreased the amount of federation funds allotted for research. There must be a realignment of the money to allow more to be put into research, he suggests.

Schneckenburger says many members would like to see more government programs directed towards the average farmer instead of agriculture aid directed at a specific group of farmers like OFFIRR and young farmer assistance projects.

Pointing to some positive ground covered recently by the OFA, Schneckenburger says he is pleased the federal government's previous assistance to farmers of adjusting livestock inventory for tax purposes is now applicable to all farm commodities.

Overall, Schneckenburger contends the OFA is doing a reasonably good job representing farmers' needs and concerns.

Three delegates were elected from the two regions in Dundas to attend the November meeting. Dundas County is split into two areas since it has more than 300 members.

The Dundas North delegates are Ray Holmes of Winchester, Max Sabey of RR2 Mountain and Gerry Brugmans of RR1 Chesterville.

Peter Leyenaar of RR1 Williamsburg, John Mellan of RR1 Brinston and Ted Van Moorsel of RR2 Williamsburg were elected as the Dundas South delegates.

All delegates are entitled to attend the OFA conference.



Taking home the ribbons

Marvelside's Master Queen went home on Fri., Sept. 9 with a few ribbons after showing as grand champion, grand senior champion and best udder at the Russell Fair. Dorothy Addison (left) stood in for her father, owner Ron Sharp. Ines Castandva (right) a visiting student from Bogata, Colombia, led the animal.

Dingwall captures banners

RUSSELL — The Jersey show at this year's Russell Fair was up and down. Up in quality but down in quantity.

Only three herds, about 20 head, competed this year but organizer Ken Barber says it is because three other fairs — Spencerville, Renfrew and Almonte, take place on the same weekend.

Ron Sharp took grand champion with Marvelside's Master Queen. The cow was led by Ines Castandva, a visiting student from Bogota, Colombia.

Sharp took reserve grand champion with his three-year-old and best udder. One of Sharp's animals also took bestaged cow and another took best five-year-old.

The rest of the awards went to Floyd Dingwall including premier breeder and premier exhibitor.

Dingwall's senior calf and senior yearling were awarded junior champion honors and reserve junior champ respectively.

Dingwall also took junior yearling, two-year-old and four-year-old ribbons.

Brown's Video
(Division of C. Brown Home Centre Ltd.)
Summer Video Sale
Over 2,200 VHS and Beta movies
ALL MOVIES NOW:
$1.48
Children's Movies, 48¢
Monday to Thursday
Regular price Fri., Sat., Sun.
Hours: 8-9 Mon.-Sat.; 11-6 Sun.
5217 Bank Street
South Gloucester
822-0115

FARM-FLEET INC.
THE PROFESSIONALS
Fall Specials
Mower conditioner guards
Ford & Owatonna No. 110-10657
Ford & International No. 483500
International No. 613838R2
Gehl No. 059827
Gehl No. 044779
John Deere E48093, E52667, E33940, E62000, H30169H
Your Choice $7.00 each
Plough shares
International No. 143240R1/463236R1
International No. 143241R1/463237R1
International No. 143238R1/463254R1
John Deere No. A10227
John Deere No. A42808
John Deere No. A14243
Massey Ferguson No. 475161MI/475714MI 475167MI/47516MI 475823MI/
Your Choice $11.95 each
Tools
½-inch drive air impact wrench with 10-piece socket set $69.99
11-piece screwdriver set $25.95
25-piece ½-inch drive socket set $39.95
11-piece combination wrench set $25.95
SERVICE
Bring in your hay equipment for a complete check-over before you store it for the winter, and be ready for the next season when it arrives.
Repairs to all makes and models
We specialize in
New Holland and New Idea
Prices in effect while quantities last.
WEAGANT FARM SUPPLIES
South Mountain store only 989-2097
SOUTH MOUNTAIN 989-2097 WINCHESTER 774-2887 BROCKVILLE 342-0668

Combination Water Softener & Iron Filter
$400 AND UP
- FREE WATER ANALYSIS - REPAIRS TO ALL MAKES
- SALT DELIVERY - TRADE-INS ACCEPTED
ALL NEW TECHNOLOGY: RUST AND SULPHUR REMOVAL USING ONLY AIR
Guy Bourdeau
774-6110

Ontario Ministry of Agriculture and Food
Kemptville College of Agricultural Technology
1888 1988
Equine Health
with Bob Henselwood
(Kemptville)
Topics featured in this in-stable course include first aid supplies and their use; recognition and treatment of common diseases; coping with hoof problems; dealing with injuries and lameness; and controlling parasites. You will learn also to recognize when you need professional help.
Fee $100
Wednesdays, 7:00-9:30pm
Sept. 28, Oct. 5, 12, 19, 26, Nov. 2, 9, 16
Location: Registration Sept. 28, Administration Building KCAT; balance of evenings, Juniper Farms, Oxford Mills.
To register call Debbie, 613-258-8376

Houle Farm Equipment expands it's "Barn Cleaner" line.
Plante Farm Equipment
Brinston, Ontario
Tel. 652-2009



H-8000
swinging rigid elevator
— The H-8000 can replace any existing swinging elevator without pouring any concrete base.
— The rigid beam is located on top of the elevator to prevent corrosion and is used as a safety hand rail.
— Pivoting system easy to operate.
— Available in 55', 65' and 75' length.
Heavy-duty drive unit

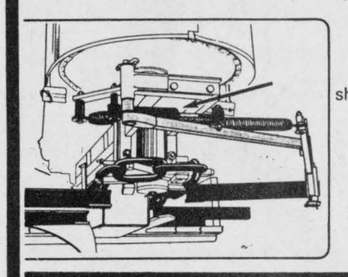

Paddle wiper mounted with an oil shock absorber for a smoother operation.

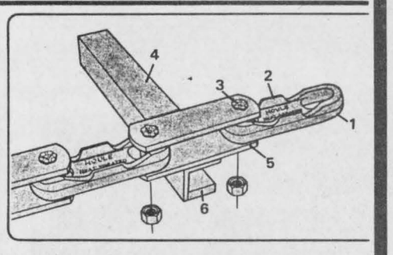

New Pintle Chain made with heavy-duty heat-treated forged links
1° More material at wearing points
2° Wider bearing surface on wheels and shoes.
3° 1045 high carbone double swaged pin.
4° Heavy-gauge paddle, 2" x 2" or 2" x 3" x 1/4" thick
5° Bolted paddles - reversible links for longer life
6° Larger wearing shoe 3/8" x 1-1/2" x 3"

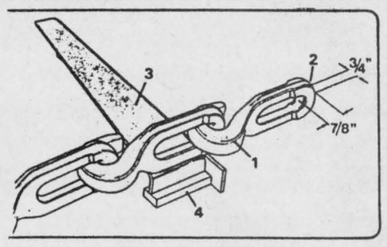

New hook-and-eye chain
1° One-piece heat-treated forged link.
2° Thicker material at wearing points: 3/4" x 7/8"
3° Standard paddle: 2" x 2" x 1/4" or 4" tapered x 1/4" thick
4° Heavier wearing shoe 1/2" x 1" x 3-1/2"
HOULE
Farm Equipment Manufacturer
Copyright J. Houle & Fils Inc. 1985 02-85
Plante Farm Equipment
Brinston 652-2009

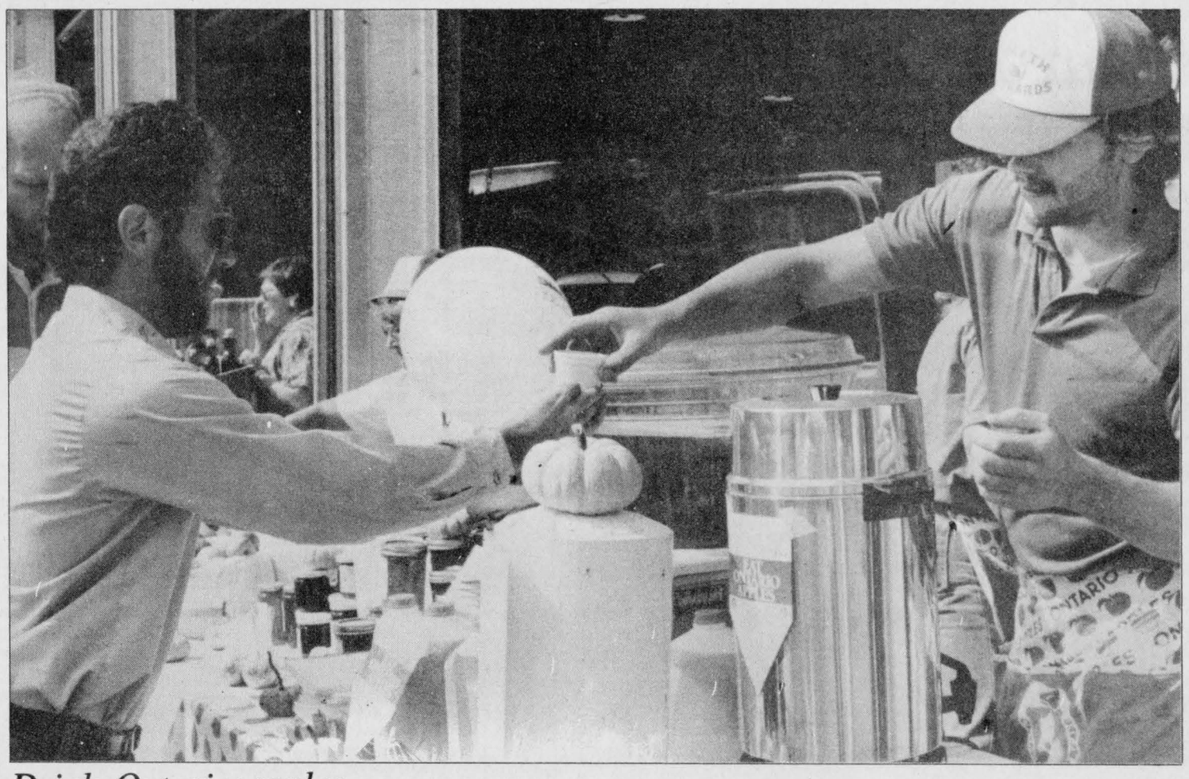

Drink Ontario apples

Kevin Hunter is busy handing out hot apple cider for Smyth's Orchards. This was one of the busiest booths at the farmers' market at Harvest Showcase held on the campus of Kemptville College of Agricultural Technology. The farmers' market was one of many attractions promoting Ontario foods.

Press Photo—O'Connor

Horn of plenty at Harvest Showcase

KEMPTVILLE — "Start a nutritious habit, have some delicious rabbit," were the words sprawled atop one of the booths at the farmers' market. A woman with an English accent stretched across the counter and hands over some money. In return she gets a package of frozen meat.

"I haven't had this since I was in England," said Angela Birch-Jones, "the only place you can get it (in Ottawa) is in the market."

It was one of two booths set up by the Ottawa Valley Meat Rabbit Association at the Harvest Showcase held at Kemptville College on Sun., Sept. 11.

Over 6,000 people came from Ottawa, Cornwall, Smiths Falls and the rest of Eastern Ontario to spend a cool autumn day strolling around the college campus and visiting different pavilions along the way.

This is the third year the event has been held and is a co- operative effort by the Ontario Ministry of Agriculture and Food, the Eastern Federations of Agriculture, the Ontario Federation of Agriculture and the Kemptville College of Agricultural Technology.

"The purpose of this is two-fold," says Bazil Wren, chairman of the Showcase committee and head of KCAT's English section.

"It's a promotion for the college...and we try to get agricultural groups to display products from the farms."

He says it is a chance for people to see where food comes from, especially the vast quantity of Ontario food products, many of which people ignore.

That's where exhibits like the rabbit booth come in.

"We're not expecting to do a lot of business. It's a promotional thing," says Ron Watkin, president of the Ottawa Valley Meat Rabbit Association.

The association had one pavilion last year when rain kept most visitors at the exhibit indoors. But it was still a success, so this year they returned with a pavilion in the arena and another at the farmers' market.

Watkin says the market for rabbit is beginning to turn on. In the past year the association has grown from 20 to 60 members and he says they plan to start a co-operative later in the fall.

The Harvest Showcase gives the curious a chance to buy a sample of rabbit meat and it gives the association a chance to get the word out.

Down the road from the farmers' market is the arena. Representatives from almost every area of food production were there including OMAF, Ontario beef producers, apple growers, even the Canadian Organic Growers.

The pavilions had information booklets, a lot of pictures, badges and recipe cards. The Kemptville Area Sheep Club even had a video on how to cook sheep in a microwave.

Iona Desaldo and Sabina Hillsburg from Perth took a load off their feet as they sat to watch the video.

"I'm not a lamb eater but I want to try it. I don't think I've ever had lamb in the house!" says Desaldo.

Back on the college campus live bands played all day in front of Rourke Hall, including the Acres Family and the Singing Farmers from Vankleek Hill.

Almost all the buildings are open with different displays including cheese making, short films on the food industry, cooking demonstrations, even computer games and computer diet analysis for high-tech lovers.

School buses and horse-drawn wagons helped visitors get around the campus.

Dundas team wins olympics

by Rosemary Beuman

OTTAWA — Dundas Junior Farmers placed first overall at the Junior Farmers Olympics and Farmers Feud held on Aug. 28 at the Central Canada Exhibition in Ottawa.

Team members consisting of Robert Carkner, Andreas Jampen, Heather McDiarmid and Thom Mueller participated in a "Reach For The Top" feud in which they were quizzed on various aspects of farming such as dairy, beef, fertilizers, weed control, quota etc. Four other members consisting of Ron Van Koppen, Andrew Zandbelt, Mary Ann Nyenkamp and Rosemary Beuman participated in the Farmers Olympics. Activities involved with the olympics were changing a tire, building a fence, bale stooking, bale rolling and an obstacle course.

During the past month the club has been busy working at the Winchester Centennial Celebration and local fairs. Firstly, the Junior Farmers volunteered their services on July 30 helping to direct parking, set up barricades and crowd control at the Winchester 100th Celebration. The club then moved on to the South Mountain Fair on Aug. 21 where they manned the entrance gates. On Aug. 27 and 28, the club participated at the Chesterville Fair scooping ice-cream.

Along with the above activities, the Dundas Junior Farmers once again harvested their garden. The club donated potatoes, corn and onions to the Naomi House in Winchester.

McNaughton top showman

RUSSELL — Competition was tight at the Russell County Open 4-H Show at the Russell Fair on Sat., Sept. 10, but Eleanor McNaughton rose slightly above the crowd, taking grand champion showmanship honors, with Brian Grootlipman taking the reserve title.

The two also fared well in other events, with McNaughton taking senior showmanship, senior Ayrshire and reserve grand champion calf.

Grootlipman finished second in the Holstein class and was top junior showman.

Another big winner was Sophie Racine Pasquier who showed the grand champion calf, finished first among Holstein classes and second among the novice showmen.

Other winners included Andrew Williams as top junior in the Ayrshire classes and top pre-4-H showman, Chantal Durda as second senior in Ayrshires and second in senior showmanship. To round it off, Judy Beaudin finished top novice showman.

Ontario Ministry of Agriculture and Food
Kemptville College of Agricultural Technology
1888 1988

Agri-Forestry
with John Bols

(Winchester)

Practical information on planting and management of conifer and hybrid poplar plantations, production of Christmas trees, culture of nut trees, improvement of existing hardwood woodlots.

Fee $55

Mondays 7:00-9:00pm

September 26, October 3, 10, 17, 24, 31

Location: Ontario Ministry of Agriculture and Food, 457 Main Street

To register call Debbie, 613-258-8376



Always One More Job For The Versatile Bobcat Loader

- *Increased Durability*
- *Improved Performance*
- *Better Serviceability*
- *Greater Safety*

Put A Bobcat Loader To Work For You!

McIntosh EQUIPMENT LIMITED

3436 Rideau Road, OTTAWA (Ontario) K1G 3N4
(613)822-2252 (800)267-9730 TLX:053-4116

Carman Refinishers
Upholstering



Stripping, Repairs, Free Estimates, Furniture For Sale

Iroquois 652-2011

Agri-business directory

Harvest sure results
by advertising your product or business in the
Agri-Business Directory

B.M. Graham Fuels Ltd.
DISTRIBUTOR FOR SHELL OIL PRODUCTS
• Gasoline • Oils • Diesel Fuels • Motor Oils
• Furnace Fuel • Stove Oil
• Government Inspected Meters
• Furnace Repairs and Cleaning
527 Fred St., Winchester 774-2109

SEAWAY VALLEY TILE DRAINAGE LTD.
Excavating, lazer-assisted grade control, backhoe service, farm drainage, land clearing, basements, ditching, fence lines
HENRY OR ALBERT ZANDBERGEN
BRINSTON (if no answer 652-2453) 652-2331

Plante Farm Eqpt. Ltd.
- UNIVERSAL DAIRY EQUIPMENT
- HOULE BARN EQUIPMENT
- SILOS AND SILO UNLOADERS
- MUELLER BULK COOLERS
- WIC FARM EQUIPMENT
- VAL METAL FEEDING EQUIPMENT

Brinston 652-2009

Dundas Agri-Systems Inc.
BOX 59, BRINSTON, ONT.
652-4844
Suppliers of
BOUMATIC
- Milking
- Automation
- Cooling
- Heat Recovery

TRIPLE B STRUCTURES (1987) LTD.
Grain Handling Systems
BOX 190 WILLIAMSBURG, ONTARIO K0C 2H0
DON SAGER
office (613) 535-2820
home (613) 543-3871

ALFA-LAVAL
Authorized Dealer
AL GATES
BILL SMITH
A&W DAIRY FARM SERVICES INC. WINCHESTER
Milking - Cooling - Feeding Systems - Sanitation Products
Refrigeration Service
24-Hour Service Call 774-3772

LORNE E. ACRES EQUIPMENT INC.
SUPERIOR SILOS & LIQUID STORAGE
CONVERTER BAGS FOR HIGH MOISTURE FREE FLOWING GRAIN STORAGE
Winchester 774-2672
BOX 482, WINCHESTER, ONT., K0C 2K0
Patz MATERIAL HANDLING & FEEDING SYSTEMS
KUBOTA TRACTORS & EQUIPMENT

RON JOHNSTONE EQUIPMENT
MOREWOOD ROAD
448-3562
Sukup In-Bin Batch & Continuous Dryers
Dynavent Barn Cleaners, Chain & Hay Fans
Brock, Westeel & Victoria Bins and Hopper Tanks
Natural Air Corn Drying Systems
Portable Grain Dryers
Val Metal Silo Unloaders
Feeders and Conveyors
Chore-Time Flex Systems
Walinga Grain Pumps
Manure - Push Air Tanks
HM Bins & Liners
Steel Buildings
Champion Mills
Hallman Silos
Silo Car Feed Carts

Service Rentals Sales Parts Installation
and a smile
24 hours, 7 days a week!

ROLF ZERSCH RENTALS
RR4, WINCHESTER
448-2601
Across from Winchester Township Garage
Manure Equipment Rentals
Silo Unloader Repairs
Barn Cleaner Repairs
Bin Erection
Grain & Feed Handling Installations & Alterations

Dale Thompson
MOBILE WELDING
"Professional Welding Done Easy"
Migwelding & Oxy Acetylene Equipped
R.R.4 Crysler 448-2519

Allen Fur Farm
Toledo 275-2389
COLLECT
PROMPT SERVICE SINCE 1946
Dead and disabled farm stock removal service.
CANADA Majestic MINK REG'D*

RO-MAR
Custom Farm Enterprises
445-5288
Your irrigation dealer
Liquid manure spreading is our specialty

Leading the way for leading dairymen
WESTFALIA SYSTEMAT
High Tech Dairy Equipment
Garry Murphy
SALES AND SERVICE LTD.
652-4802 Brinston 652-4803

A&W DAIRY FARM SERVICES INC.
WINCHESTER, ONT.
Commercial and Domestic Refrigeration Service
Bulk Tanks
24-Hour Service 774-3772

FARM EQUIPMENT Byers
STARLINE
• STABLING • FEEDING EQUIPMENT
• MANURE EQUIPMENT • SILO UNLOADERS
BUTLER Livestock Systems
CHESTERVILLE
448-2185

H.D. Tile Drainage Ltd.
SPECIALIZING IN FARM DRAINAGE
ALSO: Qualified in design and construction of:
- Erosion control projects
- Manure storage
- Milkhouse/parlor waste disposal systems

Contact us about the OSCEPAP II Grant



HENRY DOORNWAARD
RR1, Winchester 774-3751

Metcalfe Drainage Ltd.
RR3 Metcalfe, Ontario K0A 2P0
BRUCE LITTLE TELEPHONE 821-2039
Installation of farm drainage systems

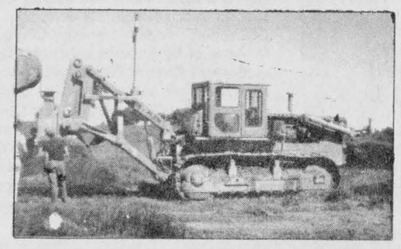

Equipment rentals
Ditching and Excavating
Land clearing and fence row removal

Booth Holsteins win at Russell

Quinndale takes both premier titles

RUSSELL — A home town favorite, Stan Booth and his cow Balsam Lane Krysta made an impressive showing in taking grand champion honors and best udder at the Black and White Show at the Russell Fair on Sept. 10.

Booth didn't stop there. His cow Balsam Lane Marlene took reserve grand.

Quinndale Holsteins of Metcalfe took both premier breeder and exhibitor titles as well as junior champion with Quinndale Popcorn. The junior reserve champ was Ardale Starbuck Betty owned by the Pasquier family of Russell.

Booth's Balsam Lane Marlene also took two-year-old honors while Balsam Lane Krysta finished top among the five-year-olds.

Quinndale Tiffany took the three-year-old title, and Quinndale Mattador Nelda was the top four-year-old.

Quinndale Bold Bonnie finished off the awards by taking the mature cow ribbon.



Stanley Booth, from Russell, picked up both the grand champion and reserve champion Holstein ribbons in the 130th Russell Fair (Balsam Lane Krysta and Balsam Lane Marlene). Pictured are Stanley Booth, Balsam Lane Krysta, judge Elwood Quaile, Balsam Lane Marlene, and Barry Booth. Balsam Lane Krysta also won best udder ribbon in the show.

Press Photo—Tancorre



Eric Campbell shows off Sairburn Jadelly, the junior champion Ayrshire, at the Ottawa Valley Red and White Show at the Russell Fair. Sairburn Jadelly is owned by Scotchdale Ayrshires, Mode Brothers, Brian Carscadden, Ken Empey Jr. and Ellwood Quaile. Press Photo—Tancorre

Heat and rainfall report

For the week of Sept. 4 - Sept. 10

Rainfall	Accum. to date	Heat Units	Accum. to date
CHESTERVILLE			
9.2 mm	394.9 mm	103	2,632
MORRISBURG			
9.8 mm	406.6 mm	113	2,650
SOUTH MOUNTAIN			
9.6 mm	419.2 mm	117	2,765
WINCHESTER			
10.9 mm	324.0 mm	119	2,674

Mount Haven farm sweeps Ayrshire show

RUSSELL — Mount Haven Ayrshires were in top shape on Sept. 9, just in time for the Ottawa Valley Red and White Show at the Russell Fair.

Mount Haven took premier exhibitor, premier breeder and won the MacGregor trophy for breeder's herd.

Sunnymead Jade's Silk owned by James Cotton and Sons of Navan took the Campbell trophy as grand champion, with John Campbell of Metcalfe taking the Wilhaven trophy with Ayrvale Twinkle.

Junior champion awards went to Sairburn Jadelly owned by Scotchdale Ayrshires, Mode Brothers, Brian Carscadden, Ken Empey Junior and Ellwood Quaile. The junior reserve went to Scotchdale Jade's Wilma from Scotchdale Ayrshires.

The Bank of Nova Scotia trophy for best udder went to Wilhaven Johnny's Hope owned by David Williams of Cumberland.

The Royal Bank trophy for best bred cow owned by exhibitor also went to James Cotton and Sons who again took the trophy for cow with the highest B.C.A., donated by the Dominion Auto Association, and the R.M. Warner trophy for three, four, five year-olds and mature cow with highest composite B.C.A.

The Sunnymead trophy for showmanship went to Linda Campbell.

Other winners included Sunnymead Jade's Silk for two-year-old, Mounthaven Flash in the Pen for three-year-old, Wilhaven Glory's O'Wendy in the four-year-olds, Sunnymead Oracles' Kim in the five-year-olds, Mounthaven Star Jessica for mature cow, Wilhaven Milk Maid Coral as junior yearling and Sunnymead P.J. Rhonda as senior yearling.

Village to hold fall fair

MORRISBURG — Festivity and friendly competition will prevail at the 13th annual Fall Fair at Upper Canada Village, slated for Sept. 17 and 18.

The colorful displays in the large exhibit tent, the excitement of the horse show, the sights and sounds of the livestock and poultry exhibits and the rivalry of skillful opponents in the ploughing match will conjure up a typical county fair of the 1860's.

The modern visitor will also be delighted by the refreshment booth where apples, bread, cheese and fudge will be sold at prices reminiscent of the 1860's. The local Total Abstinence Society will set up a separate booth selling cider and urging people to abstain from harmful spirits.

Soloists and vocal groups will entertain three times a day on the stage in the fairgrounds and a variety of suspicious characters will sell their wares to unsuspecting passersby. In addition, games will be provided for children and adults.

In the mid-1800's agricultural fairs were major social events, sponsored by agricultural societies. Their main aim was the improvement of livestock and crops. For most people of the 1860's fair day was a break from the regular farm routine and a chance to visit with neighbors.

Ontario Ministry of Agriculture and Food
Kemptville College of Agricultural Technology
1888 1988

Preparing Cattle for Showing
with Carolyn Milne-Smith

(Kemptville)

Introduction in selecting, fitting and showing beef cattle. Hands-on workshop in clipping and preparing an animal for the show ring.

Fee $40

Location: Oct. 18, 25, 7:00-9:00pm, A.M. Barr Arena Classroom; **Sat., Oct. 29, 9:00-4:00pm,** A.M. Barr Arena

To register call Debbie, 613-258-8376

Ontario Ministry of Agriculture and Food
Kemptville College of Agricultural Technology
1888 1988

Angora Goat Keeping
with Theresa VanGrunsven

(Kemptville)

This course will cover basic aspects of maintenance, nutrition, and breeding of Angora Goats along with a discussion on the present state of the Mohair and Angora Goat industry in Canada.

Fee $55

Mondays, 7:00-9:00pm

Sept. 26, Oct. 3, 10, 17, 24, 31

Location: Room 201, Adminstration Building, Kemptville College

To register call Debbie, 613-258-8376

Ontario Ministry of Agriculture and Food
Kemptville College of Agricultural Technology
1888 1988

Stress Management for Women in Agriculture
with F.F. Lawson and Associates

(Avonmore)

F.F. Lawson (Fergie) Lawson has presented seminars in Stress Management across Canada. He is in demand for many groups and has demonstrated his ability to communicate most effectively to widely diverse interests. He has been associated with the Agricultural Industry for many years and fully understands the problems of coping with the stresses of running a farm and caring for a family. A maximum of 25 ladies can be accommodated for this one-day workshop so please register early.

Fee $30 (lunch included)

Wednesday, Nov. 23, 9:00am-4:00pm

Maximum participants: 25

Location: Ontario Ministry of Agriculture and Food, Centennial Drive

To register call Debbie, 613-258-8376

ALL YOUR INSURANCE NEEDS
FARMS
HOMEOWNER
CAR - BOAT
COMMERCIAL
LIFE & DISABILITY

Open Monday - Friday
8:30 a.m. - 5:00 p.m.
Sat. 9 a.m. - 12 noon

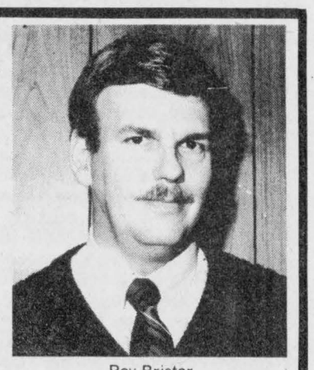

Roy Brister

BRISTER INSURANCE BROKERS LTD.
MORRISBURG SHOPPING CENTRE
543-3055 543-3181

Bert's Welding & Fabricating

Phone 613-774-2974

All types of custom trailers
- Utility - Landscaping - Stock - 5th Wheel



General Repairs
Wrought Iron Railings
Stock Feeders
Farm Gates
Bale Forks, etc.

Hwy. 31 at Harmony Corner

Ontario Ministry of Agriculture and Food
Kemptville College of Agricultural Technology
1888 1988

Dairy Cattle Workshop I - Udder Health

(Avonmore)

This one-day session will involve Dairy Cattle Specialists Ron Parker and Blair Murray; Animal Science Lecturer Beth Wheeler who is responsible for the Kemptville College Dairy Herd BCA, Milk 179, Fat 197, Protein 186, 1987 SCC AV 125000; Ontario Milk Marketing Board Udder Health Technician Harvey MacDonald; Dr. Henry Ceelen, Grenville/Dundas Veterinary Clinic; Ontario Ministry of Agriculture and Food Dairy Inspection Branch Representative. The workshop will concentrate on: Udder Health Management Programs, Clean Cows for Clean Milk, Environment and Management for Quality Milk production. Tricks of the Trade: How to Monitor Udder Health, How to Interpret Somatic Cell Count, How to Interpret Milk Quality Reports. Nutrition in Relation to Udder Health.

Fee $25

Tuesday, November 29, 9:00am-3:00pm

Location: Ontario Ministry of Agriculture and Food, Centennial Drive

To register call Debbie, 613-258-8376

We'll give You the
Wood-Pro Kit FREE* with Your New Stihl Chain Saw!

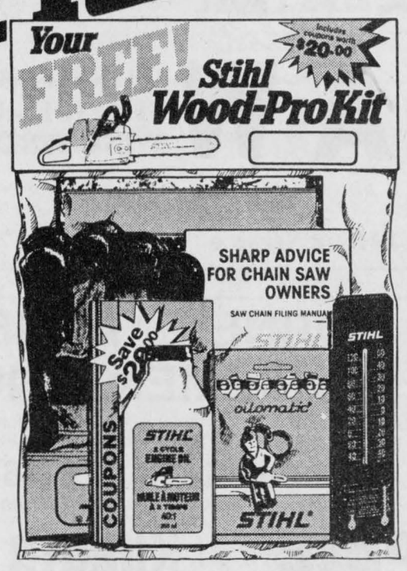

- Spare Oilomatic saw chain
- Value Coupons worth $20.00 off Stihl Accessories
- Work Gloves
- 250 mL Engine Oil
- Stihl "Lumberjack" Keychain

PLUS MORE FOR A TOTAL RETAIL VALUE OVER $74.00!"



STIHL®
The World's Largest Selling Chain Saw

Available at:

Tom's AIR COOLED ENGINES LTD. **Vernon 821-1060**

*With purchase of each new 009, 009L, 011, 011T, 012, 024 Super, 028 Wood Boss, 028 Super, 034 Wood Boss, 034 Super, 036 Super Pro, E-14 and E-20 chain saw. While supplies last!
**Value based on normal retail selling price including 21" chain.

CO-OP®

Now's the time

Application Equipment Rental
You can rent our application equipment and apply the fertilizer yourself. No need to invest in special application equipment. We keep our application equipment in top condition to prevent costly down time.

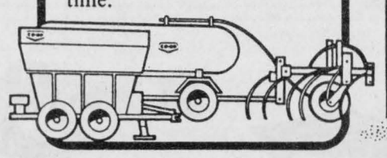

Custom Application
We have the experienced and trained manpower and the right equipment to custom apply your fertilizer accurately and efficiently.

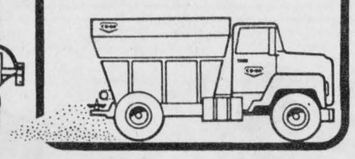

Soil Testing
Soil tests can help you get a firm fix on what fertilizer you'll need. We can help by taking soil samples and measure the nutrients in your fields. It's a sensible way of controlling your fertilizer costs.

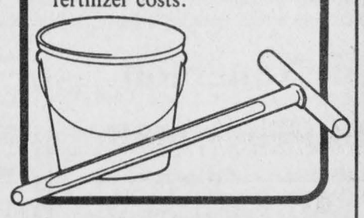

CO-OP Green Plan **protects your crop investment.**

- Saves time
- Saves labor
- Saves two trips over the field
- Saves money

We can do your feed testing and formulate a customized ration for your herd.

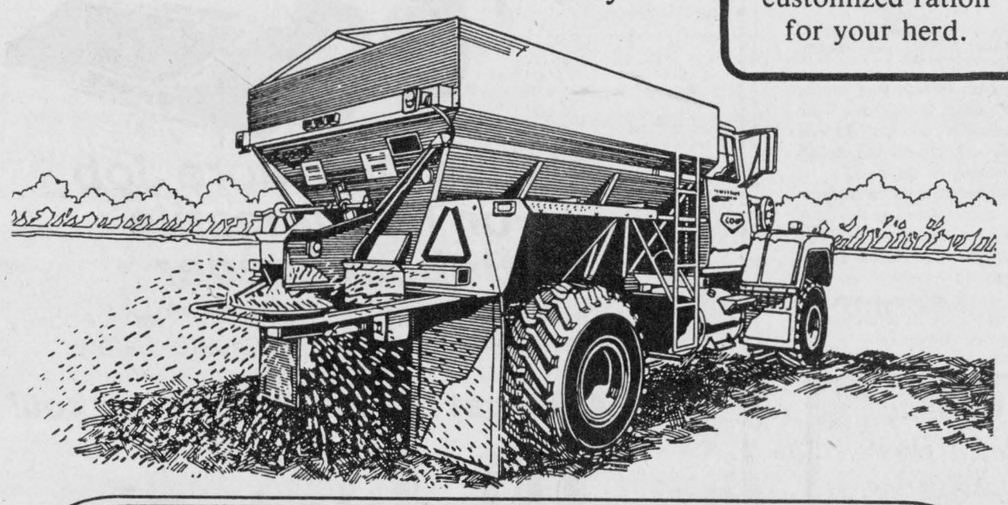

La Coopérative Agricole d'Embrun Ltée
Embrun Office 443-2833 Fertilizer Plant 443-3333

SUMMERS
INSURANCE BROKERS INC.
GENERAL INSURANCE
"ALL THE CHOICE IN THE WORLD"
WINCHESTER
774-2515 or 774-2519

(613) 821-2554
METCALFE
Custom Air Ltd.
HEATING & AIR CONDITIONING
INSTALLATIONS
WAYNE E. IRVEN
R.R. 3
Metcalfe, Ont., K0A 2P0

CRYSLER RESIDENCE
"A home away from home"
Double and single rooms. 24-hour care.
Reasonable rates.
Entire accommodation on ground floor.
"Home cooked meals"
ALL IN A FAMILY ATMOSPHERE
5 Concession Road, Crysler
987-5562

Metcalfe PHARMACY LTD.
Mon.-Fri., 10am-6pm; Sat., 10am-4pm
Victoria St., Metcalfe
821-1224

CANADIAN WOOD ENERGY INSTITUTE MEMBER
Winchester Fireplace & Stove Centre
FIREPLACES - STOVES - CHIMNEYS
SALES & SERVICE
Chimneys Cleaned
JACK FAULKNER
Res.: 774-3492
494 YORK STREET
WINCHESTER, ONTARIO K0C 2K0
Bus.: 774-3632

BYTOWN LUMBER


Do-it-yourself centre
Ottawa South:
Queensdale at Bank (Hwy. 31)
Mon.-Fri., 8:00am-5:30pm
Sat., 8:30am-5:00pm
Phone 733-9317

KEN McLAREN
Painting and Decorating Ltd.
Interior and Exterior Painting
Application of All Wall Coverings
Sandblasting and Spray Painting
774-3719

Armstrong Burner Service
Oil, Gas, Electric Furnaces
SERVICE AND INSTALLATION
Heating & Air Conditioning
Authorized Natural Gas Dealer for ICG UTILITIES LTD.
- Parts Plan
- Sheet Metal
- 24-Hour Service
- Free Estimates

774-3522
ASK FOR DWAINE WINCHESTER

Winchester Print
A Division of 508371 Ontario Limited
Winchester 774-3186
web and commercial
printing

H. L. PERKINS CO. LTD.
LUMBER & Building Supplies
For Your Home Renovations
Where Quality Cedar Is a Family Tradition
(SMITHS FALLS RD. and HWY. 16)
NORTH GOWER, ONT.
PHONE 489-3735 232-0666
Mon.-Fri. 7:30-5 p.m.
Sat. 7:30-noon

Classifieds

Professional & Business Directory

R. BRYSON PATTERSON
Optometrist
215 Van Buren Street
Kemptville
Mon., Tues., Thurs., Fri.
10am to 5pm
Telephone 258-2274

HAZEN MELDRUM LTD.
Ontario Land Surveyors
W.J. Johnston, O.L.S.
Resident Surveyor
610 ST. LAWRENCE STREET
WINCHESTER, ONTARIO
Tel. 774-2414 P.O. Box 394

GARY BREYER
London Life Insurance
New Non-Smokers Permanent and Life Term to 100
Residence: 543-3378
Morrisburg
18tfc

KINKAID AND LONEY MONUMENTS
Smiths Falls, Ontario
Monuments erected anywhere in Eastern Ontario
Smiths Falls
283-3480
Winchester Area
GERALD C. HOLMES
774-2665 evenings
Authorized dealer for
ROCK OF AGES MEMORIALS

BROCKVILLE AND KINGSTON MONUMENTS
Memorial monuments, markers, bronze plaques and cemetery lettering.
"HANK" HANSEN
821-1780
Box 369, Metcalfe, Ont., K0A 2P0
14tfc

SENIORS FEATHERSTONHAUGH MANOR
22 Clothier St. W.
Kemptville, Ont.
1-258-5454
A Christian home where caring comes first. 15 years of public service. Room available now.
"A total care facility."
40tfc

EASTERN ONTARIO CEMETERY LETTERING
RR2, Mountain, Ont., K0E 1S0
Cemetery lettering and straightening of leaning monuments. Sales rep. for monuments, markers, etc.
Kevin Allen - 258-2927
Collect evenings or weekends
10tfc

CROWDER MONUMENTS
Memorial markers and cemetery lettering.
Representative
BRUCE CAMPBELL
463 York Street
Winchester, Ontario
K0C 2K0
774-2493
43tfc

Notice

ALCOHOLICS ANONYMOUS
If you want to drink that's your business. If you want to stop, that's ours. Call AA, 774-5351, 774-3337, 543-3484 or 448-3326. For families of Alcoholics (ALANON) 774-5351, 774-3337 or 543-3484. 35tfc

NOTICE
Custom slaughtering Mondays only. For trucking service phone 448-2324.
EARL'S MEATS
CHESTERVILLE 448-2324
39tfc

NOTICE
We service large appliances. Fridges, stoves, washers, dryers. Paul Stewart Electronics, Morrisburg Shopping Centre, 543-2236 or 448-3415. 43tfc

OPENING SOON
Car wash/ interior car care, Centre Embrun, Ont. Watch paper for opening specials. 21tfc

NOTICE
Bob's Barber Shop and Hairstyling, Winchester, behind RE/ MAX. Mon.-Thurs., 8-5; Fri., 8-7:30; Sat., 8-4; Wed., 8-12.
22-23

Lyman Holmes
Pools 'N Things
Fall Special
Buy the inground pool of your choice and get
4' walk-in stair FREE
Value over $630
Limited time offer
Phone now
Winchester 774-2641

Notice

MOVERS
Licensed and insured household movers. Call 543-2523 or 543-2226, Morrisburg. 42tfc

POOLS 'N THINGS
New Pools, Spas, Chemicals, Pool Repairs, Liners, Interlocking Stone Decks, Driveways. Free Estimates.
POOLS 'N THINGS
Lyman Holmes
Winchester 774-2641
41tfc

LORILEA'S CLIP SALON
146 Queen St., West, Chesterville. For all your cats and dogs grooming or boarding needs, call 448-3507. 23tfc

Tender

KITCHEN EQUIPMENT
TENDER No. 9-88
Sealed bids will be received on the above material by Louis Legault, Manager of Purchasing and Stores up to 2pm, Sept. 20, 1988.
Persons interested in bidding on this material are requested to obtain tender forms from the Purchasing Department, 405 Tollgate Road, Cornwall, referring to Tender No. 9-88. 23c

Wanted

A MAN AND HIS TRUCK
'AT YOUR DISPOSAL'
Complete clean-up, disposal and cartage services; tree and brush removal; moving and delivery. For fast, courteous, conscientious service, call 733-4299, Mike Taylor, thank you. FULLY INSURED!
21-24

WANTED BULL CALVES
Calves needed Sept. 20 and 27. No calves Sept. 6 and 13, 9am-11am. Mutual Products Research Farm, Lightning Street, Williamsbug.
21-24c

HELP WANTED — Adult, male or female, to work Lions Club canteen at Winchester Arena. Phone 774-2914. 22-23

HELP WANTED — Mature, dependable woman with driver's licence required for part-time cleaning with small residential/ commercial cleaning firm. Send resume to Box 458, Chesterville, Ont. K0C 1H0. 22-23c

HELP WANTED — Carpenters or helpers wanted for new home construction. Experience preferred but will train. Phone 774-2374. 22-23c

HELP WANTED — Waitress, full-time. Apply in person at the Country Kitchen. 22-25c

HELP WANTED — Full-time person for pressing and counter work required immediately at Terry's Wash Mart, Winchester. Please apply in writing to: Box 664, Winchester, Ont. K0C 2K0. 22-23c

WORK WANTED — Reliable mother will babysit, my home. References. Receipts. Call 535-2915 anytime. 22-25

WORK WANTED — Masonry and carpentry work. Pointing brick and stone houses. Also painting, roofing and flooring. After 6pm, 652-4921. 23-26

HELP WANTED — Manderley Sod immediately requires physically strong individual to work at our Kemptville and Alfred farms. Seasonal position with good wages and piece work bonus. Apply in person at either location or call collect Alfred 613-679-2288 or Kemptville 613-258-3477. 23-24c

HELP WANTED — Local escort drivers needed to drive residents of Marionville Country Lodge, RR3 Russell to various medical appointments in Ottawa and area. Please apply to Bill Rooney, Special Care, Social Services Dept., Regional Municipality of Ottawa-Carleton. 724-4159. 23-24

WORK WANTED — Daycare for children, infants to school age, Monday to Friday from 6am-6pm. South Mountain. Large playroom, fenced yard, nutritious lunch and snacks. For school aged, bus to Nationview. Receipts available. Phone 989-2866, after 5pm. 23-24

WANTED — Continental Mushroom is looking to buy limited supply of wheat and barley straw. Round bales preferred. 821-1411, ask for Lyle. 23-25c

HELP WANTED — Part-time waitresses and waiters; part-time dishwashers. Stage West Restaurant, 989-2335, ask for Zeke. 23-24c

HELP WANTED — Mature and reliable babysitter with transportation to care for 2-year-old girl and 3-month-old boy in my home. Approximately 21 hours weekly. Winchester-Mountain area. References required. Call 774-2588. 23-24

HELP WANTED — Person able to do any type of work (ex. farm or construction, etc.). Phone 6pm-10pm, 448-2332. 12tfc

Wanted

RIDE WANTED — Ride to downtown Ottawa. Phone after 7pm, 543-3928. 23-24

HELP WANTED — Vernon Recreation Centre requires regular part-time custodian/ caretaker, commencing Nov. 1. Submit resumes to Sec.-Treas., Box 7, Vernon, K0A 3J0. 23-24c

HELP WANTED — If you are looking for farm work of any duration — year-round, now to freeze-up or a few days, call or visit the Agricultural Employment office in Durant's Flowers Building, Chesterville. 448-2311. 23-24c

HELP WANTED — Mature, reliable person to sit with elderly lady 3 or 4 afternoons a week in Winchester. Apply to Box WP100, c/ o Winchester Press, Winchester, Ont. K0C 2K0. 23

WANTED — Ride needed from Winchester to downtown Ottawa, Queen and Lyon Sts., arriving Ottawa 8am, leaving 4pm. 774-2237 or 774-3649. 23

WANTED TO BUY — Dressers. 448-3103. 23

CONSEIL D'EDUCATION DES COMTES DE Stormont, Dundas & Glengarry COUNTY BOARD OF EDUCATION

requires immediately
TEACHER (.5 time)
at
Stampville Public School
Telephone applications will be received until Mon., Sept. 19, 1988 by:
Mr. Gerald Morrell, Principal
Stampville Public School
R.R. No. 2
Iroquois, Ontario. K0E 1K0
Telephone: 652-4904
Joe Gunn Chairman of the Board
J.W. Dilamarter Director of Education
"An Equal Opportunity Employer"
23c

WANTED — 250 bales good mixed alfalfa hay, delivered Metcalfe area. 821-2409. 23

HELP WANTED — Waitress/ waiter, full or part-time; short order cook. Ponderosa Dining Lounge, 821-3716. 23c

HELP WANTED — Laborers required immediately at Petersen's Turf Farms. Call 821-3071. 23c

HELP WANTED — Person to dig trench, 500' long x 2-1/ 2' deep. Call 989-2457. 23c

WORK WANTED — Barkley Plumbing and Heating. We specialize in Myers pumps and softeners. Service and installation of furnaces - wood, wood-oil, wood-electric, oil and electric. Paul Barkley, 989-2844. 39tfc

WORK WANTED — G.S. Construction. Installation of asphalt shingles and colored metal roofing, aluminum and vinyl siding, construction of verandas, garages, additions and renovations. Call Gaye Stewart at 774-2077. 18tfc

WORK WANTED — Sullivan Bros. Const. — Weeping bed installation; building movers; basements; Hy-hoe excavator; dozers; trucking; loaders; fill; top soil; crushed stone. 448-2332. 34tfc

WORK WANTED — Carpentry, painting and wallpapering. Call Don Barkley, Inkerman, 989-5460. 45tfc

THE INSTANT KITCHEN
Sensational kitchen idea. Don't replace your old, dull kitchen cupboards - reface them! Save 40-60 per cent. Barkley Kitchen Saver, RR1, Inkerman, 989-5460. 45tfc

HELP WANTED — Mary's Restaurant, preferrably experienced waitress, or will train. 774-3733. 12tfc

HELP WANTED — Youth between 16 and 24 who are out of school and out of work and want help finding employment, call 657-3789 for an interview in your area. 4tfc

HELP WANTED — Carpenter or carpenter's helper required immediately. Must have own transportation. Must be willing to work some Saturdays. Phone 774-2077 after 5pm. 9tfc

HELP WANTED — Hairdresser needed. Please call 821-1488. 13tfc

CUSTOM WORK
Combining, trucking and plowing. Also drying and storage. Phone Fred Zandbergen, 652-2069. 14tfc

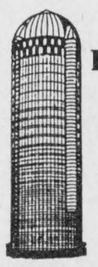

Bill Wammes
821-3718
RR2, Osgoode
- Silo replastering
- Silo recoating

Wanted

HELP WANTED — Waitresses, full-time and part-time. Must be 18 years or older. Apply at Sutton's Restaurant, 774-2809. 18tfc

HELP WANTED — Housekeeper-babysitter required 3 afternoons per week for central Winchester family. Three schoolage children, private accommodation could be arranged. 774-9972. 22tfc

HELP WANTED — Secretary. Typing and word processing, 2-3 days per week. Law office. Apply David J. Barnhart, 489 Main St., Winchester, 774-2808, 448-3057. 22tfc

HELP WANTED — Mature person required for occasional overnight babysitting of 3 public school age boys. Some weekends. Must have own transportation. Phone 989-5727. 23tfc

For Rent

AIR CONDITIONED HALL FOR RENT
Vernon Recreation Centre, large hall, capacity 337; small meeting room 50. For reservations call Joan Carriere, 821-1897. 40tfc

LYNN'S TOURIST HOME
Bed and breakfast accommodation. Single $25, double $35. Complimentary spa. Reservations please. Metcalfe, Ontario. 613-821-3802. 3tfc

FOR RENT — Looking for non-smoking person to share large, one bedroom apt. in Winchester. $200 monthly includes utilities. Call 774-2524, ask for Jim. 21tfc

NEW OFFICE/ WAREHOUSE
Spaces available, fall occupancy, Embrun Industrial Park. 50% leased. Call 445-3273. 21tfc

FOR RENT — 2 bedroom house, Chesterville area, large lot. 448-2755. 21tfc

FOR RENT — One bedroom apartment, central location, Winchester, available immediately, fridge, stove and heat included. $330 monthly. Call 774-5323. 21tfc

FOR RENT — 2 bedroom apartment in Williamsburg. Call 535-2257. 22tfc

FOR RENT — 2 bedroom apartment, $440 per month plus hydro. Available Oct. 1/ 88. 774-2675 days. 23-25c

FOR RENT — 4 bedroom home near Chesterville, $500 plus utilities. References requested. Call 984-2265 evgs. or 692-3877. 23-24

FOR RENT — Bachelor apartment for rent in Winchester. Heat and hydro, fridge and stove, $310 per month. Phone Ron Johnstone, 448-3562. 23-24c

FOR RENT — House, 3 miles south of South Mountain. 3 bedrooms. Available Oct. 15. Phone 989-5420. 23-24

FOR RENT — 2 bedroom apt. Fridge, stove, heat and hydro included. Available Oct. 1. Call 821-1933. 23

FOR RENT — Lovely, spacious 2 bedroom apartment with kitchen, dining and living rooms, including refrigerator and stove, plus laundry room. Available Oct. 1. 774-2168. 23tfc

FOR RENT — Country living minutes from Metcalfe. One bedroom apt. with private entrance. Heat, hydro, fridge, stove and parking all included. $360 per month. 821-3710. 23

FOR RENT — Farmhouse in South Mountain area. $300 per month. For details call 826-2370 or 826-2942. 23

FOR RENT — Two 2 bedroom apartments available Sept. 1 at The Linton Apts. Phone 774-3184. 21tfc

FOR RENT — Garage, 20'x30'. Central location, in Metcalfe, suitable for workshop. 448-3616 after 6pm. 43tfc

Lost

LOST — Ten head of mixed stockers (Hereford, and Limousin) last seen south of Regional Road 6, west of Highway 31. Call 821-2980 evenings. 23-25

FOR RENT
1,000 sq. ft. office or store space. Air conditioned, electric heat. Available immediately.
11 Industrial Drive
CHESTERVILLE
448-2852

For Sale

FOR SALE — High power electric fencing. We use it!/ Mike Miller, 2015 Manotick Station Rd., 821-1207. 1-27c

ELECTROLUX vacuum dealer for Morrisburg, Winchester area, Mitchell Cassell, 543-2140. Fastest repair service around and central vac systems. Second hand vacuums available. 23-27

FOR SALE — Cedar posts, rails, clothes line posts, all lengths and sizes. 258-4101. 20-27c

ATTENTION WOODCUTTERS
Chain oil, 4 litre jug, $4.75; case of 4 jugs, $17; more cases, less yet. Oregon and Carleton saw chain, Husqvarna chain saws, brush cutters, trimmers, on sharp cutting prices. Eastern Engines Power Equipment, Hwy. 31, Williamsburg, 535-2488. 21-24c

FOR SALE — John Deere one-row corn harvester, No. 25, good condition, 3-pt. hitch, $1,500. After 6pm; 822-0205. 21-24

FOR SALE — Oliver 66 tractor; International 155 manure spreader (needs chain). 984-2208. 22-23

FOR SALE — 1973 Ford Maverick in good condition, 6 cyl., automatic, $500. 774-2486. 22-23

APPLES, APPLES, APPLES
Cannamore Orchard, 3kms east of Morewood, 7 days a week, 10am-7pm. Pick your own on weekends. 448-3633 22-29

FOR SALE — Dressed meat birds. Phone 989-2781. 22-23

FOR SALE — Pianos! Baby Grand only $2,995. Four uprights to choose from. We buy, sell, trade, tune, repair. Al's Piano Shop, 1-932-1825. 22-25

FOR SALE — Electrolux and central vac. New and used vacuum cleaners, shampooers, upright, central systems, as well as supplies and services. For information contact: Sam Cowan, 925-3586 or Winchester, 774-3932. 22-34

FOR SALE — Hay, 80¢ per bale, 2nd cut, min. of 100. 3,500 bales. 821-1144. 21-24

"COUNTRY CRAFTS"
Sat., Nov. 19, 9-5pm at Inkerman R.A. Hall. To rent a table for a small fee to display your hand and homemade items, please call soon, Lynn, 989-2290. 22-23

FOR SALE — 1980 Buick Century. Body in good condition, needs one head for motor. 989-5450. 22-23

FOR SALE — Fall wheat for seed. Cleaned, 1988 crop. $9/ cwt. 821-3614, Dalmeny Road. 22-23

FOR SALE — Quiet, registered, red meat-approved Hampshire ram. Three years old, exceptional ADG and index. Grand Champion Ram at show and sale as lamb. Breed for quality, breed with Hampshire. Reasonable. 989-5352 evenings. 23-26

FOR SALE — Winter wheat seed from certified Harris. Call 448-2153, 448-2836 and 984-2468. 23-24

FOR SALE — Woodsplitter, 3-furrow, plow, 14-inch bottoms, Guelph, wood-burning kitchen stove, hay wagon, 16 ft. rack. 448-3616. 23-24c

Apples and Apple Cider
Pick Your Own at
Mountain Orchards
1½ mi. west of Mountain
989-5601

For Sale

FOR SALE — Skates: Micron Mega, 10-90, men's size 8-1/ 2; Bauer 1000, sizes 6-1/ 2, 3, 1-1/ 2. Also Cooperall girdles, size large CG3, medium CG3; shells, Flak men's large (short pants), Cooperall boy's medium, boy's large (long pants); helmets, XL7 men's, SK600 boys. 989-2827. 23-24

FOR SALE — Forage harvester, New Holland Super 717, direct cut head. Good condition. Corn head also available. 989-2827. 23-24

FOR SALE — Farm grain truck, 1976 International, diesel, single axle, Fleet Star 2050. 226-6729. 23-24

FOR SALE — Let's Make a Deal: 1981 Ford Escort station wagon. Very good running order. Interior in excellent condition. Outside in fair condition. Needs some minor touch-ups. Asking $500 or best offer. 652-4204. 23-24

FOR SALE — Ford tractor and snowblower, best offer. Phone 821-2956. 23-24

FOR SALE — Hesston 4600 baler with hydraulic thrower, $11,800; New Idea Hydra swing mower conditioner, 12 ft., $15,000; 2 bale thrower racks with carriage, $3,000. Everything only 1 season used, bought brand new. Also milking purebred Jersey cows for sale, starting at $1,100. Tel. after 6pm, 821-1144. 23-27

HOUSE FOR SALE — North of Metcalfe, 3 bedroom, attached garage, many extras, $129,000. Phone 821-2388 for appointment. 23-24

FOR SALE — 1980 Dodge Omni, 4 door. Nice clean car, body excellent, front tires new, safetied, $1,300. Murray Duncan, 448-3314 evenings. 23-24

FOR SALE — Wood furnace, never used, $850. Used oil furnace and accessories, best offer; 2 geese, $15 each; 1 gander, $20. 989-2296. 23-24

FOR SALE — Hobby farm, north of Hallville. 49 acres, 3 bedrooms, 1-1/ 2 baths, 5 appliances, in-ground pool, barn, bush, pasture and hay, creek and fenced. $119,000 or offers. 989-2296. 23-24

FOR SALE — GUNS. 12ga. shotguns: Ithaca pump with Polychoke, $250, Mossberg 3" magnum pump $200, Winchester/ Cooey S.S. $65, new Italian Special Breda O/ U $450. Also Cooey .22 S.A. $70, Cooey .22 S.S. with peep sight $40, Stevens Favorite .25 $150, S.A.R. replica flintlock muzzleloader $100, B.S.A. .577 Snyder cutdown $140. Will consider trade or purchase of older guns, preferrably Winchesters. 774-3102. 23

PLYWOOD SUPER SPECIAL
BMR Casselman Plywood, 4'x8' spruce 1/ 2" $13.99; 5/ 8" $16.79; 5/ 8" tongue and groove $17.15; aspenite 7/ 16" $5.65. Mahogany louvered bifold doors, 50% discount. Unbeatable prices on windows. Phone 613-764-2876. 23tfc

APPLES
MANY VARIETIES
ALSO APPLE CIDER AND APPLE PRODUCTS
Smyth's Apple Orchards
DUNDELA
3 mi. west of flashing light in Williamsburg
Open 7 Days a Week
9:00am until dark
Tel.: 652-2477

Dave's service tip of the week
Regular tuneups improve engine performance and fuel economy.
"We don't just talk about GREAT SERVICE, we GIVE it!"

Drewery
PONTIAC BUICK LTD.
WINCHESTER 774-2360
1-800-267-7608
Dave Coleman, Service Advisor

Classified Advertising Rates
All Classified Advertising Payable In Advance
15 cents per word, $3.00 minimum
Classifieds will be accepted by telephone, but must be paid by 10am Tuesday, for publication on Wednesday.
Tel. 774-2524
Classified Deadline: 10am Tuesday, for publication Wednesday.

Classifieds

For Sale

FOR SALE — Black Persian lamb coat, too large for owner. Perfect condition, reasonable. 3/4 size bed with box spring and mattress, good condition. 445-2168. 23

FOR SALE — MOVING SALE: Kitchenmaid, portable dishwasher, good condition; 8'x17' drapes, beige background with flowers. Phone 821-2953, ask for Dwight. 23

FOR SALE — Woods 10.1 cu. ft. freezer in white only, for just $359.95. Fulton's TV and Appliances, Sales & Service, 448-2195, Chesterville. 23c

FOR SALE — Bearcat chopper, best offer. 989-2923. 23

FOR SALE — One new snow tire, 15" on a Chev wheel, $40. 989-2462. 23

FOR SALE — Golden Falcon 23' travel trailer. Sleeps 7. Awning and TV antenna included. Excellent condition. Call 535-2124. 23

FOR SALE — Brand new General Electric "built-in" dishwasher with "power scrub" cycle on sale now for only $499, in white or almond. Fulton's TV and Appliances, Sales & Service, 448-2195, Chesterville. 23c

NOT TOO LATE for fibreglass repairs to boat or camping trailer. Free 5-step brochure. Plastics of Ottawa, 216 Pretoria, 235-1465. 23c

FOR SALE — Dwarf rabbits. Call 774-2579. 23

FOR SALE — 1970 340 Dart, 4 speed, rebuilt engine, price to be discussed. 989-2193 after 3pm. 23

FOR SALE — 22 acres of corn suitable for silage. 3 miles west of Winchester. Phone 774-3802. 23

FOR SALE — 16' St. Maurice canoe with paddles. Good condition, $275. Phone 774-2991. 23

FOR SALE — General Electric microwave oven in stock, with prices starting as low as $185. Fulton's TV and Appliances, Sales & Service, 448-2195, Chesterville. 23c

FOR SALE — Crossbow, Barnet Wildcat, 150 lb. pull with accessories, like new, $260; washer, $75. Call 774-3886 after 5pm. 23

MYLAR, ARTCOR, Gatorfoam, Kydex, PVC, lexan, vinyl, plexiglass. A few of our products. Plastics of Ottawa, 216 Pretoria, 235-1465. 23c

FOR SALE — Boys' skates, size 5-1/2, 6-1/2, 8. Hockey bag. Phone 535-2280. 23

FOR SALE — Sofa, love seat and chair, excellent condition. $500. Call 535-2596. 23

FOR SALE — 1980 Crown Victoria, 8 automatic, many extras. $1,500. 258-4104. 23c

FOR SALE — Antique cars, 1935 Reo; 1937 Oldsmobile; 1935 Nash-Lafayette; 1935 Huppmobile. All sedans. Terms available. Keith Acres, 613-537-2105. 23

FOR SALE — 1979 T-Bird, 8 automatic, ps, pb, AM/FM cassette, vinyl top, original paint, excellent condition. Asking $1,800 certified. 258-4101. 23c

FOR SALE — 3-pt. hitch stone fork, $100; '75 Dodge Dart, $200; '75 Chrysler hardtop, $295, both low mileage. 2 Homelite XL2 chain saws, $125 and $175; 1 Pioneer chain saw, $175. 613-537-2105. 23

FOR SALE — One Rockwell 9" table saw, $400 or best offer. 652-4467. 23

FOR SALE — Washer and dryer, working condition, $150. 774-2119 after 5pm. 23

FOR SALE — Bush lot, 1.43 acres. Phone 543-4257. 23

FOR SALE — GUNS. 12ga. shotguns: Ithaca pump with Polychoke, $250, Mossberg 3" magnum pump $200, Winchester/Cooey S.S. $65, new Italian Special Breda O/U $450. Also Cooey .22 S.A. $70, Cooey .22 S.S. with peep sight $40, Stevens Favorite .25 $150, S.A.R. replica flintlock muzzleloader $100, B.S.A. .577 Snyder cutdown $140. Will consider trade or purchase of older guns, preferrably Winchesters. 774-3102. 23

FOR SALE — Black Persian lamb coat, too large for owner. Perfect condition, reasonable. 3/4 size bed with box spring and mattress, good condition. 445-2168. 23

FOR SALE — MOVING SALE: Kitchenmaid, portable dishwasher, good condition; 8'x17' drapes, beige background with flowers. Phone 821-2953, ask for Dwight. 23

FOR SALE — Woods 10.1 cu. ft. freezer in white only, for just $359.95. Fulton's TV and Appliances, Sales & Service, 448-2195, Chesterville. 23c

FOR SALE — '82 Escort, 4-door, 4-speed, $895. Chesterfield and couch, very good condition, $90 or best offer. 346-5551 19tfc

For Sale

FOR SALE — Bearcat chopper, best offer. 989-2923. 23

FOR SALE — One new snow tire, 15" on a Chev wheel, $40. 989-2462. 23

FOR SALE — Golden Falcon 23' travel trailer. Sleeps 7. Awning and TV antenna included. Excellent condition. Call 535-2124. 23

FOR SALE — Brand new General Electric "built-in" dishwasher with "power scrub" cycle on sale now for only $499, in white or almond. Fulton's TV and Appliances, Sales & Service, 448-2195, Chesterville. 23c

NOT TOO LATE for fibreglass repairs to boat or camping trailer. Free 5-step brochure. Plastics of Ottawa, 216 Pretoria, 235-1465. 23c

FOR SALE — Dwarf rabbits. Call 774-2579. 23

FOR SALE — 1970 340 Dart, 4 speed, rebuilt engine, price to be discussed. 989-2193 after 3pm. 23

FOR SALE — 22 acres of corn suitable for silage. 3 miles west of Winchester. Phone 774-3802. 23

FOR SALE — 16' St. Maurice canoe with paddles. Good condition, $275. Phone 774-2991. 23

FOR SALE — General Electric microwave oven in stock, with prices starting as low as $185. Fulton's TV and Appliances, Sales & Service, 448-2195, Chesterville. 23c

FOR SALE — Crossbow, Barnet Wildcat, 150 lb. pull with accessories, like new, $260; washer, $75. Call 774-3886 after 5pm. 23

MYLAR, ARTCOR, Gatorfoam, Kydex, PVC, lexan, vinyl, plexiglass. A few of our products. Plastics of Ottawa, 216 Pretoria, 235-1465. 23c

FOR SALE — Boys' skates, size 5-1/2, 6-1/2, 8. Hockey bag. Phone 535-2280. 23

FOR SALE — Sofa, love seat and chair, excellent condition. $500. Call 535-2596. 23

FOR SALE — 1980 Crown Victoria, 8 automatic, many extras. $1,500. 258-4104. 23c

FOR SALE — Antique cars, 1935 Reo; 1937 Oldsmobile; 1935 Nash-Lafayette; 1935 Huppmobile. All sedans. Terms available. Keith Acres, 613-537-2105. 23

FOR SALE — 1979 T-Bird, 8 automatic, ps, pb, AM/FM cassette, vinyl top, original paint, excellent condition. Asking $1,800 certified. 258-4101. 23c

FOR SALE — 3-pt. hitch stone fork, $100; '75 Dodge Dart, $200; '75 Chrysler hardtop, $295, both low mileage. 2 Homelite XL2 chain saws, $125 and $175; 1 Pioneer chain saw, $175. 613-537-2105. 23

FOR SALE — One Rockwell 9" table saw, $400 or best offer. 652-4467. 23

FOR SALE — Washer and dryer, working condition, $150. 774-2119 after 5pm. 23

FOR SALE — Bush lot, 1.43 acres. Phone 543-4257. 23

FOR SALE — GUNS. 12ga. shotguns: Ithaca pump with Polychoke, $250, Mossberg 3" magnum pump $200, Winchester/Cooey S.S. $65, new Italian Special Breda O/U $450. Also Cooey .22 S.A. $70, Cooey .22 S.S. with peep sight $40, Stevens Favorite .25 $150, S.A.R. replica flintlock muzzleloader $100, B.S.A. .577 Snyder cutdown $140. Will consider trade or purchase of older guns, preferrably Winchesters. 774-3102. 23

FOR SALE — MOVING SALE: Kitchenmaid, portable dishwasher, good condition; 8'x17' drapes, beige background with flowers. Phone 821-2953, ask for Dwight. 23

FOR SALE — Woods 10.1 cu. ft. freezer in white only, for just $359.95. Fulton's TV and Appliances, Sales & Service, 448-2195, Chesterville. 23c

FOR SALE — '82 Escort, 4-door, 4-speed, $895. Chesterfield and couch, very good condition, $90 or best offer. 346-5551 19tfc

Al-Mor Ladies Wear

Wrap me up for fall!

We have
"219"
fabulous sweaters
to choose from to
add to your fall wardrobe.
Many of our fall dresses
are in now!

Don't forget about our
Discount Prices
on all **Dresses**

Ask about a
Private Shopping Evening
for a group of 5 or more!

With every purchase enter the draw to win a ticket to our Fashion Show, October 1 in Berwick.

KING STREET
CHESTERVILLE
448-3370

For Sale

FOR SALE — Bearcat chopper, best offer. 989-2923. 23

FOR SALE — One new snow tire, 15" on a Chev wheel, $40. 989-2462. 23

FOR SALE — Golden Falcon 23' travel trailer. Sleeps 7. Awning and TV antenna included. Excellent condition. Call 535-2124. 23

FOR SALE — Brand new General Electric "built-in" dishwasher with "power scrub" cycle on sale now for only $499, in white or almond. Fulton's TV and Appliances, Sales & Service, 448-2195, Chesterville. 23c

NOT TOO LATE for fibreglass repairs to boat or camping trailer. Free 5-step brochure. Plastics of Ottawa, 216 Pretoria, 235-1465. 23c

FOR SALE — Dwarf rabbits. Call 774-2579. 23

FOR SALE — 1970 340 Dart, 4 speed, rebuilt engine, price to be discussed. 989-2193 after 3pm. 23

FOR SALE — 22 acres of corn suitable for silage. 3 miles west of Winchester. Phone 774-3802. 23

FOR SALE — 16' St. Maurice canoe with paddles. Good condition, $275. Phone 774-2991. 23

FOR SALE — General Electric microwave oven in stock, with prices starting as low as $185. Fulton's TV and Appliances, Sales & Service, 448-2195, Chesterville. 23c

FOR SALE — Crossbow, Barnet Wildcat, 150 lb. pull with accessories, like new, $260; washer, $75. Call 774-3886 after 5pm. 23

MYLAR, ARTCOR, Gatorfoam, Kydex, PVC, lexan, vinyl, plexiglass. A few of our products. Plastics of Ottawa, 216 Pretoria, 235-1465. 23c

FOR SALE — Boys' skates, size 5-1/2, 6-1/2, 8. Hockey bag. Phone 535-2280. 23

FOR SALE — Sofa, love seat and chair, excellent condition. $500. Call 535-2596. 23

FOR SALE — 1980 Crown Victoria, 8 automatic, many extras. $1,500. 258-4104. 23c

FOR SALE — Antique cars, 1935 Reo; 1937 Oldsmobile; 1935 Nash-Lafayette; 1935 Huppmobile. All sedans. Terms available. Keith Acres, 613-537-2105. 23

FOR SALE — 1979 T-Bird, 8 automatic, ps, pb, AM/FM cassette, vinyl top, original paint, excellent condition. Asking $1,800 certified. 258-4101. 23c

FOR SALE — 3-pt. hitch stone fork, $100; '75 Dodge Dart, $200; '75 Chrysler hardtop, $295, both low mileage. 2 Homelite XL2 chain saws, $125 and $175; 1 Pioneer chain saw, $175. 613-537-2105. 23

FOR SALE — One Rockwell 9" table saw, $400 or best offer. 652-4467. 23

FOR SALE — Washer and dryer, working condition, $150. 774-2119 after 5pm. 23

FOR SALE — Bush lot, 1.43 acres. Phone 543-4257. 23

FOR SALE — GUNS. 12ga. shotguns: Ithaca pump with Polychoke, $250, Mossberg 3" magnum pump $200, Winchester/Cooey S.S. $65, new Italian Special Breda O/U $450. Also Cooey .22 S.A. $70, Cooey .22 S.S. with peep sight $40, Stevens Favorite .25 $150, S.A.R. replica flintlock muzzleloader $100, B.S.A. .577 Snyder cutdown $140. Will consider trade or purchase of older guns, preferrably Winchesters. 774-3102. 23

FOR SALE — MOVING SALE: Kitchenmaid, portable dishwasher, good condition; 8'x17' drapes, beige background with flowers. Phone 821-2953, ask for Dwight. 23

FOR SALE — Woods 10.1 cu. ft. freezer in white only, for just $359.95. Fulton's TV and Appliances, Sales & Service, 448-2195, Chesterville. 23c

FOR SALE — '82 Escort, 4-door, 4-speed, $895. Chesterfield and couch, very good condition, $90 or best offer. 346-5551 19tfc

For Sale

FOR SALE — Bearcat chopper, best offer. 989-2923. 23

FOR SALE — One new snow tire, 15" on a Chev wheel, $40. 989-2462. 23

FOR SALE — Golden Falcon 23' travel trailer. Sleeps 7. Awning and TV antenna included. Excellent condition. Call 535-2124. 23

FOR SALE — Brand new General Electric "built-in" dishwasher with "power scrub" cycle on sale now for only $499, in white or almond. Fulton's TV and Appliances, Sales & Service, 448-2195, Chesterville. 23c

NOT TOO LATE for fibreglass repairs to boat or camping trailer. Free 5-step brochure. Plastics of Ottawa, 216 Pretoria, 235-1465. 23c

FOR SALE — Dwarf rabbits. Call 774-2579. 23

FOR SALE — 1970 340 Dart, 4 speed, rebuilt engine, price to be discussed. 989-2193 after 3pm. 23

FOR SALE — 22 acres of corn suitable for silage. 3 miles west of Winchester. Phone 774-3802. 23

FOR SALE — 16' St. Maurice canoe with paddles. Good condition, $275. Phone 774-2991. 23

FOR SALE — General Electric microwave oven in stock, with prices starting as low as $185. Fulton's TV and Appliances, Sales & Service, 448-2195, Chesterville. 23c

FOR SALE — Crossbow, Barnet Wildcat, 150 lb. pull with accessories, like new, $260; washer, $75. Call 774-3886 after 5pm. 23

MYLAR, ARTCOR, Gatorfoam, Kydex, PVC, lexan, vinyl, plexiglass. A few of our products. Plastics of Ottawa, 216 Pretoria, 235-1465. 23c

FOR SALE — Boys' skates, size 5-1/2, 6-1/2, 8. Hockey bag. Phone 535-2280. 23

FOR SALE — Sofa, love seat and chair, excellent condition. $500. Call 535-2596. 23

FOR SALE — 1980 Crown Victoria, 8 automatic, many extras. $1,500. 258-4104. 23c

FOR SALE — Antique cars, 1935 Reo; 1937 Oldsmobile; 1935 Nash-Lafayette; 1935 Huppmobile. All sedans. Terms available. Keith Acres, 613-537-2105. 23

FOR SALE — 1979 T-Bird, 8 automatic, ps, pb, AM/FM cassette, vinyl top, original paint, excellent condition. Asking $1,800 certified. 258-4101. 23c

FOR SALE — 3-pt. hitch stone fork, $100; '75 Dodge Dart, $200; '75 Chrysler hardtop, $295, both low mileage. 2 Homelite XL2 chain saws, $125 and $175; 1 Pioneer chain saw, $175. 613-537-2105. 23

FOR SALE — One Rockwell 9" table saw, $400 or best offer. 652-4467. 23

FOR SALE — Washer and dryer, working condition, $150. 774-2119 after 5pm. 23

FOR SALE — Bush lot, 1.43 acres. Phone 543-4257. 23

FOR SALE — GUNS. 12ga. shotguns: Ithaca pump with Polychoke, $250, Mossberg 3" magnum pump $200, Winchester/Cooey S.S. $65, new Italian Special Breda O/U $450. Also Cooey .22 S.A. $70, Cooey .22 S.S. with peep sight $40, Stevens Favorite .25 $150, S.A.R. replica flintlock muzzleloader $100, B.S.A. .577 Snyder cutdown $140. Will consider trade or purchase of older guns, preferrably Winchesters. 774-3102. 23

FOR SALE — Black Persian lamb coat, too large for owner. Perfect condition, reasonable. 3/4 size bed with box spring and mattress, good condition. 445-2168. 23

FOR SALE — MOVING SALE: Kitchenmaid, portable dishwasher, good condition; 8'x17' drapes, beige background with flowers. Phone 821-2953, ask for Dwight. 23

FOR SALE — Woods 10.1 cu. ft. freezer in white only, for just $359.95. Fulton's TV and Appliances, Sales & Service, 448-2195, Chesterville. 23c

FOR SALE — '82 Escort, 4-door, 4-speed, $895. Chesterfield and couch, very good condition, $90 or best offer. 346-5551 19tfc

For Sale

FOR SALE — Surge pipeline milking systems, parlors, feeding systems, water treatment, equipment, standby power supply, new and used vacuum pumps, bulk tanks, milker pails and buckets. Beattie and Ideal water bowls. Peter Babcock Ltd., Surge Dairy Farm Equipment, 984-2991. 39tfc

FOR SALE — Refinished furniture. Carman Refinishers, Iroquois, 652-2011. 39tfc

WATER SOFTENERS
Myers pumps, iron and sulphur filters, chlorinators and plumbing supplies. Murphy Sales and Service, Brinston, Ont., 652-4802 or 652-4803. 39tfc

FOR SALE — Used farm tractor parts: heads, gears, blocks, spindles, tires, hydraulics, wheels. We buy tractors for wrecking. Byers Tractor Supply, RR4 Crysler. Residence, 448-3791; business, 448-3015. 39tfc

FOR SALE — Pools, inground and above, interlocking brick, decks, patios, driveways. Aqua Fun Pools, 774-2341. 5tfc

PICK YOUR OWN TOMATOES
30¢/kg
Pre-picked tomatoes and apples for sale. Open 8am to 6pm, closed Sundays. Dentz Orchards and Strawberry Farm, between Iroquois and Brinston on the Brinston Road. 21tfc

FOR SALE — Terry and Julie invite you to drop in and see our complete line of Patons and Beehive 'new' fall shades. Country Girl's General Store and Wool Shoppe, South Mountain, Ontario, 989-2865. (formally Berkers' General Store.) 22tfc

FOR SALE — 1981 Chev Malibu, good condition. Call 984-2095 after 6pm. 23tfc

FOR SALE — New Idea manure spreader, model No. 217, good floor, working condition, $650 or best offer; NH spreader, for wagon or parts, $100. 821-1930. 23tfc

FOR SALE — Ventilation and heat exchangers for dairy, hog and calf barns, commercial buildings. Call or stop in for further details. Garry Murphy Sales & Service, 652-4802. 44tfc

FOR SALE — We carry a complete line of Badger, Ideal, Agri-Metal, Evacuair manure pumps, Silo Car carts and choppers, etc. Steel, copper, plastic pipe and fittings, etc. Garry Murphy Sales & Service, 652-4802. 44tfc

FOR SALE — Westfalia high-tech dairying equipment. Special, vacuum pumps with oil reclaimer, reserve tanks, final air filters and regulators. Garry Murphy Sales & Service, 652-4802. 44tfc

FOR SALE — We just received another supply of micro furnaces. Now $139.95. Garry Murphy Sales & Service, 652-4802. 44tfc

FOR SALE — Sandy Mountain Campsites Ltd. Sales and service for Northlander and general mobile homes, new and used. Phone 989-2058, 989-3101. 44tfc

FOR SALE — 1983 Nissan Stanza, hatchback. Luxury model, 5 speed, 4 cylinder, safety checked. Best offer. Phone 448-2607. 23tfc

FOR SALE — 1983 Mercury Lynx wagon, 4 cylinder, 4 speed transmission, very clean. Safety checked. Best offer. Phone 448-2607. 23tfc

FOR SALE — 1981 Chevette, automatic. Clean, attractive car. Safety checked. Best offer. Phone 448-2607. 23tfc

FOR SALE — 1983 Plymouth Tourismo, black, sporty model, best offer. 448-2607. 23tfc

FOR SALE — 1980 Honda Accord. $1,195. 448-2607. 23tfc

FOR SALE — Government inspected local-grown sides of pork, cut, wrapped and frozen, 99¢ per pound. We can also smoke your hams and bacon. Earl's Meats Ltd. 448-2324. 1tfc

FOR SALE — 1974 Starcraft hardtop trailer, sleeps 6, electric stove and ice box, awning included, asking $1295. 346-5551 19tfc

GUITAR, BANJO, VIOLIN, mandolin strings for electric and acoustic instruments. Accessories also available.
DELAGE'S HOUSE OF GIFTS
Morrisburg Shopping Centre
39tfc

Card of Thanks

CARD OF THANKS — We express sincere appreciation and a thank you to all for your good wishes, gifts and cards on the occasion of our 25th wedding anniversary. Special thanks to everyone for the party preparation, to the friends involved in the Press wedding photo and to the "Naval Academy" for the floor show. Your friendships will always be remembered.
—Dwight and Linda Fisher 23c

Card of Thanks

CARD OF THANKS — We would like to thank everyone for their visits and best wishes on the occasion of our 40th wedding anniversary which we celebrated recently. It was an enjoyable and memorable occasion for us.
—Eric and Gladys Ferguson 23

CARD OF THANKS — We would like to sincerely thank everyone who attended our party on Sept. 2, 1988. It was great to see everyone and we do hope all had a good time. We also appreciate the hard work and efforts of those responsible. Best wishes.
—Sincerely, Linda and Gord 23

CARD OF THANKS — Thank you. We enjoyed seeing all the relatives and friends at our 25th wedding anniversary party. A sincere thank you for all the gifts, cards and wishes received. They were really appreciated. Many thanks also to the immediate family for the decorations and organization of the reception. It was an evening worth remembering.
—Sincerely, Leo & Cherry Bekkers 23

CARD OF THANKS — I would like to express my thanks to my relatives, friends and neighbors for their phone calls, cards and visits while I was a patient at the Winchester hospital. Sincere thanks to second floor nurses for their care and kindness; a special thank you to Dr. Don Merrett.
—Olin Stearns 23

CARD OF THANKS — The family of the late Nelson B. Scharf would like to thank neighbors, friends and relatives for their many flowers, visits, cards and memorial donations, as well as an abundance of food brought to our home. Special thanks to Rev. Dr. Allen Tysick for his comforting words at the service.
—The Scharf family 23

CARD OF THANKS — I would like to express my sincere thanks to everyone for visits, baskets of fruit, flowers, cards and phone calls received while I was a patient in Ottawa Civic Hospital. Special thanks to my wife and family. All your kindnesses were greatly appreciated.
—Lorne Honey 23

CARD OF THANKS — Many thanks to my relatives, friends and neighbors for their thoughtfulness during my recent stay in hospital. Your visits, flowers, treats and cards were much appreciated. Special thanks to Dr. D. Justus, Dr. Domanko, nurses and staff on first floor.
—Adam Meek 23

CARD OF THANKS — I wish to thank the ladies of Winchester Baptist Church who so kindly remembered me after having had eye surgery, by delivering a lovely bouquet of mums to my home. Their thoughtfulness was much appreciated.
—M. MacDonald 23

CARD OF THANKS — We would like to thank our relatives and friends for the visits, best wishes, cards, gifts and flowers received on our 40th wedding anniversary. A special thanks to our own children for their planning and preparation and making this such a memorable occasion.
—Keith and Marguerite 23

CARD OF THANKS — We would like to thank Dr. Wayne Domanko and all the nurses in maternity at the Winchester hospital for their care and attention with the safe arrival of our daughter, Kasidy Dawn, Aug. 24, 1988. Also thanks to all our friends and relatives for the lovely flowers, gifts and cards we received.
—Perry, Kathy and Kaylee Morrell 23

CARD OF THANKS — I would like to express my thanks to everyone who attended the surprise party on Sat., Sept. 10 for Mabel and me. The office staff - Pat Warren, Dana McMillan, Shelley Craig and Bill Appleby, as well as Budd Coutter and emcee Frank Morgan who did a super job planning and managing to keep it a secret. Special thanks to reeve Larry Gray and council for the presentation made on their behalf. Last, to Ron and Brenda, Gary and Linda and Dwaine for their gift, a "Retirement Kit" and a book covering "65 Great Years". It was an enjoyable evening we will remember for a long time.
—Raymond Annable 23

Thank you

I would like to express my sincere thanks to relatives and friends who joined me in celebrating my 80th birthday.

Also many thanks for the cards and gifts I received.

A special thank you to all my family for having the surprise party in my honor and making it such a memorable day.

Walter McCooeye

Card of Thanks

CARD OF THANKS — We wish to express our heartfelt thanks and appreciation to the many friends, neighbors and relatives, for their support and kindness at the time of the sudden death of our beloved daughter and sister "Shari". For the many charitable donations, floral tributes, calls, cards and funeral home visitations, as well as the abundance of food brought to our home, we are deeply grateful. A sincere thank you also to Jim Daniels of the Vice Funeral Home, the pallbearers and the ladies of the UCW for the lovely luncheon served after the funeral. To Rev. Angus MacDonald and Rev. Will Walker, bless you both for your comforting words to help ease our grief.
—The Biccum Family 23

Birth Notice

CLEMENT — Danny and Maureen are thrilled to announce the birth of their son, Matthew Daniel, 8 lbs., 2 ozs. on Aug. 29, 1988 at Toronto General Hospital. Proud grandparents are Anne and Allan Clement, Chesterville and Cecelia and Patrick Palmer, Oakville, Ontario. 23

YOUNG — Bruce and Faye Young proudly announce the birth of their first child, a son, Brandon Bruce, on Aug. 22, 1988 at the Ottawa Civic Hospital, weighing 8 lbs., 3 ozs. The happy grandparents are Dawson and Shirley Levere and Bev and Joyce Young. 23

PYPER — Donnie and Marie are pleased to announce the birth of their daughter, Leah Rosemary, Sept. 9/88 at Ottawa General Hospital, weighing 7 lbs., 14 ozs. A sister for Ian. Proud grandparents are Fred and Lila Pyper of Winchester and Stanley and Gladys Kearns of Quyon, Quebec. 23

MORRELL — Kaylee is happy to announce the arrival of her sister, Kasidy Dawn, on Aug. 24, 1988. Proud parents are Perry and Kathy. Delighted grandparents are Don and Melba Morrell and Gertrude Strader. 23

Death Notice

CUNNINGHAM, Hilda (Manager of the Golden Apple restaurant) at her residence, 8 Market Street, Gananoque. Hilda Cunningham, dear daughter of Fred and Zella Cunningham, Carveth Nursing Home and formerly of Morrisburg. Sister of Lyle Cunningham, Geraldton, Ontario; Lorne Cunningham, Brampton. Loved aunt of Jeff and Jill Cunningham and Jane MacKay all of Brampton. Arrangements by the Tompkins Funeral Home, 63 Garden Street, Gananoque where funeral service was held on Mon., Sept. 12, followed by cremation. Interment at a later date. 23

HALLADAY, Manley James (Jack). Entered into rest at his home on North Augusta Road, Brockville on Friday evening, Sept. 9, 1988. Jack Halladay in his 86th year. Beloved husband of the former Ruth I. Brown. Dear father of Mrs. Vivian G. Cowan of Sussex, New Brunswick, Carl of Toronto and Edward Egar. Dear grandfather of Rodney D. Cowan of Athens, Brian W. Cowan of Addison, Dwayne Halladay and Mrs. Milton Baynham (Vicki) both of Brockville, Mrs. David Yokum (Kim) of Lyn. Dear great grandfather of Hollie and Amie Cowan, Matthew Cowan, Tammy and Amy Halladay, Sandy Baynham, Samantha and Nichole Yokum. Survived by two sisters, Mrs. Noah Halladay (Mary), Mrs. Harris Teepell (Iva) both of Delta. Also survived by several nieces and nephews. Predeceased by brothers Labor and Clarence, sisters Celena and Cerena and Verna all of Delta. Arrangements were handled by Johnston and Barclay Funeral Home, 68 King St., East, Brockville. Funeral service was held at the Brockville Wesleyan Church on Monday afternoon. Interment Pine Hill Cemetery, Delta. Memorial donations to the Brockville General Hospital Palliative Care or the Brockville Wesleyan Church Memorial Fund will be gratefully acknowledged. 23

In Memoriam

MERKLEY — In loving memory of my dear husband, Nelson Merkley, who left us so suddenly Sept. 14, 1981.
Seven long, lonely years have passed
Since that sad darkened day,
When the one I loved was called away.
—I miss you so, wife Elva 23

QUINN — In loving memory of a dear husband and father, Ted, who passed away Sept. 19, 1982.
Days of sadness still come o'er us.
Tears in silence often flow,
For memory keeps you ever near us,
Though you died six years ago.
—Erma and family 23

In Memoriam

CRONIN — In loving memory of John Cronin, who passed away Sept. 10, 1982.
His helping hand was always first
To render any aid he could,
His voice was always raised in praise
His words were wise and good.
Dear father, since you've gone away,
The ones you loved so true,
Try hard to carry on the way
We know you'd want us to.
—Love always, Brenda and Ted 23

QUINN — In loving memory of Theodore (Ted), who passed away Sept. 19, 1982.
His memory is as dear today
As in the hour he passed away.
—Dad and Mom, Ruth, Emerson, June, Manford, Ivan, Eleanor 23

FYKE — In loving memory of my dear husband, Grenville, who passed away Sept. 19, 1986.
Not a day do I forget you
In my heart you are always here
For I loved you and I miss you
As it ends another year.
—Wife Marie 23

FYKE — In loving memory of a dear father and grandfather, Grenville, who passed away Sept. 19, 1986.
A light is from our household gone,
A voice we loved is stilled;
A place is vacant in our home,
Which never can be filled.
Some may think you are forgotten,
Though on earth you are no more;
But in memory you are with us,
As you always were before.
—Sadly missed by Sharon, Allen and Chris 23

HITSMAN — In memory of a dear mother and grandmother, Helen Hitsman, who passed away Sept. 13, 1985.
Your presence we miss,
Your memory we treasure.
—Marilyn and Lloyd and family 23

Coming Events

McHAFFIE AUCTION HALL
Morrisburg, open every Monday and Tuesday evenings, 6pm to 7pm to receive your consignments. 42tfc

THANKSGIVING TOUR
WHEELING WEST VIRGINIA
Oct. 7-10, $289 pp quad; $309 pp triple; $329 pp double. Tour includes transportation, 3 night lodging, dog races, tickets to Jam session, Jamboree, buffet dinner and Hoedown, shopping, Oglybayfest. Reg. No. 2734656. Brochures
Frank's Tours
Box 69
Williamsburg, K0C 2H0
535-2659
19tfc

TOT TIME
At Vernon Public Library, each Friday, 9:30-10:30am, beginning Sept. 16. For children 2, 3 and 4 years. 22-23c

SCOTCH SCHOOL No. 12 REUNION
All residents, present and former students, teachers and all interested, are welcome and invited to the reunion gathering, Sun., Sept. 18/88 at 2pm in the Lions Den, Metcalfe Fairgrounds. Lunch provided. Note: please bring along your old school photos. 23

FIGURE SKATING REGISTRATION
Wed., Sept. 14, 7pm-8:30pm at Winchester Arena. 22-23

Ontario MGS
Ministry of Government Services **TENDER**

General Contractors

Tenders are invited for security alterations, various OPP Detachments, Kemptville, Winchester, Morrisburg and Prescott.
KEM-084-89

EACH TENDER must be quoted separately.
COMBINED TENDERS will not be accepted.

DRAWINGS AND SPECIFICATIONS on display at the Ottawa Construction Association, 196 Bronson Avenue, Ottawa.

Tender documents may be obtained from District Office, Ministry of Government Services, Concession Road, Postal Bag 2008, Kemptville, Ontario, K0G 1J0 613-258-8255.

Sealed tenders will be received until 2pm, Sept. 29, 1988, at which time they will be opened in public. Tender closing in Kemptville.

NOTE: For further information, contact George R. Clauson at the above address.

The lowest or any tender not necessarily accepted.

A farmer's friend
Highest prices paid for crippled and disabled cattle.
Phone anytime
283-6765
Licence #2926 FP

ROOFING
Since '64 (Free est.)
All types, barns, etc.
Tin roof loose?
SCREW IT!
Life-time warranty
Call Larry, 989-2457
Bountiful Claim Maintenance Co. Ltd.

BLAKELY, CRAIG & CO.
CHARTERED ACCOUNTANTS
P.O. Box 774, Fifth Street East
Morrisburg, Ontario K0C 1X0
Barry H. Blakely, CA
John J. Gareau, CA
Ross M. Markell, CA

ALL YOUR RENTAL NEEDS
Winchester Equip Rentals Ltd.
Heating-Ventilation Fasteners Lawn-Garden-Fence Pumps Automotive Tools
Compaction-Trenching-Excavating Generators-Welding-Lighting Tractors and Implements
Carpenter Tools Plumbing Equipment Paint Equipment Concrete Saws
Prop. L. Tessier
Ottawa Street North (2.5 km)
Phone 774-5920
Enquire about contractors discount

LEONARD McLAREN MASONRY
BLOCKS, BRICK, VENEER, CHIMNEYS, FIREPLACES, ETC.
Call 657-3316 after 6pm
Box 2648, Prescott, Ontario K0E 1T0

TRIPLE B STRUCTURES (1987) LTD.
General Contractors
Industrial, Commercial, Institutional
BOX 190 WILLIAMSBURG, ONTARIO K0C 2H0
RALPH BUTER
RALPH LUIMES
(613) 535-2820

Winchester 774-3560 **Chesterville 448-2182**
EDGERTON-BAKER
(A Division of Universal Terminals Ltd.)
HEATING AND AIR CONDITIONING
- Farm gas, diesel and motor oils
- 24-Hour emergency service
Morrisburg 543-2800 After hours 1-800-267-8187 **Iroquois/Cardinal 652-4565**

CARPENTRY & JOINERY
D.A. LOUCKS CONSTRUCTION
Custom Homes, Rec Rooms, Remodelling, General Repairs, Commercial Building
Winchester 774-3743

Crested Caps, Hats, T-shirts, Golf Shirts, Sweats
SportVision
Steve Summers
613-774-3408
613-722-2424
Workwear Shirts, Pants, Coveralls, Uniforms
Bonwitt Jackets: Company, School, Team

JT CERAMICS
Jane Tun
N.C.M.A. Certified Teacher
GIFTS FOR ALL OCCASIONS
GREENWARE, CERAMIC CLASSES
Open evenings, weekends, holidays
R.R.1
WINCHESTER, ONT.
K0C 2K0
(613) 774-5960

24-Hour Towing
If your car lets you down we'll get you going.
24-HOUR ROAD SERVICE & TOWING
We don't just talk about GREAT SERVICE, we GIVE it!"
Drewery Pontiac Buick Ltd.
ST. LAWRENCE ST. WINCHESTER 774-2360 or 1-800-267-7608

Classifieds

Coming Events

BINGO
Every Tuesday night-Metcalfe Community Centre, 7:15pm. Sponsored by Metcalfe and District Lions Club. 19tfc

BINGO
Mountain Township and District Lions Club bingos start Sept. 13 and every Tuesday night at 7:30pm thereafter. South Mountain Agricultural Hall. New program and prizes. 20-23c

PRAISE SERVICE
South Gower Baptist Church Praise Service, Sun., Sept. 18 at 7:30pm. Speaker, Mr. Austin Moss of Orleans, the 25th patient to receive a heart transplant at the University of Ottawa Heart Institute. Music by the Harmony 6 of Vernon. 22-23c

TURKEY SUPPER
Inkerman United Church Anniversary Turkey Supper on Tues., Sept. 20 at 5pm. Adults, $6; under 12, $4; preschoolers, free. 23

OPEN WEDDING RECEPTION
In honor of Marcia Ziomislic and Jeff Stewart will be held at the Metcalfe Community Centre, Sat., Sept. 17 from 9pm-1am. Everyone welcome. 22-23

CLOTHING PARTY
The Metcalfe Auxiliary of the Township of Osgoode Care Centre will host a "Clothing Party" in the Lions Den, Metcalfe on Sept. 22 at 7:30pm. "Come one, Come all" and select your fall wardrobe. Door prize and refreshments. 23-24

TURKEY SUPPER
The Williamsburg United Church will hold an anniversary turkey supper in the church hall on Sept. 27, beginning at 4:30pm. Adults, $6.50; children under 12 years, $3; preschoolers free. Take out dinners available. Everyone welcome. 23-24

ANNIVERSARY SERVICE
Williamsburg United Church anniversary services, Sept. 25, 10:30am and 7:30pm. Former minister Cathy York Ellarby will be the guest speaker in the morning and also will be present at the evening service, along with the Morrisburg Legion choir for an evening of music and song. 23-24

MIXED PARTY
In honor of Mary Jane Wilkie and Laurier Blanchard, Sept. 24, 1988 at Russell Community Centre, 8pm. Tickets available at door. Everyone welcome. 23-24

MIXED PARTY
In honor of Patricia Curtis and Steven Prince, Winchester Arena (upstairs), Fri., Sept. 23, 1988, 9pm-1am. MoJo's Disco. Tickets, $3 each. Light lunch served. 23-24

MIXED PARTY
In honor of Karen Broeren and Robin Zimpelmann, Sat., Sept. 24, 1988, 8pm-1am, Osgoode Community Centre. Music by DJ. 23-24

LEARN ENGLISH SMOCKING
Would you like to learn how to do English smocking? Contact Mabel Annable at 774-2725 for particulars. 23-24

BIBLE SERVICES
Will be held in Vernon Recreation Centre, Sundays at 7pm, Thursdays at 8pm, through August and September '88, excepting Sun., Sept. 25. "The Bible in simplicity and purity". Conducted by Archie Carson and Edward Bax. All are welcome. 21-23

N.O.W.I.L.L. PONY CLUB
Registration day Sept. 17/88. Fee $30. All kids 6-21 welcome. Place: Ingleside Fire Hall, 1-4pm or contact Brian Beaudry, 537-8536 or Lois Wattie, 448-2974. 22-23

ATTENTION
The East Carleton Junior Farmers annual car rally and Halloween dance has been changed to **SAT., OCT. 22, 1988** at the **GREELY LEGION.** Watch for more details. 22-23c

WINCHESTER CURLING CLUB
Notice of general meeting to be held on Tues., Sept. 20/88 at the Curling Club at 7:30pm. All those interested are invited to attend. 22-23c

MIXED PARTY
In honor of Shannon Meek and Paul Chretien, Sept. 17/88 at Johnstown, Ont. hall, 8-1am. Music by Lee Adams. Everyone welcome. $5 per person. 22-23

MIXED PARTY
In honor of Heather Cooke and Greg Erwin, Sat., Sept. 24, 1988, South Mountain Agricultural Hall. Shad's Disco. 22-24

WEDDING PARTY
For Ron and Debbie LeClair, married on Fri., Sept. 2, 1988 at the Chesterville Community Hall, Fri., Sept. 30, 1988. Music by Power Pak. With best wishes only. 23c

Winchester
Sept. 16, 17
THE GREAT OUTDOORS
(Big Country) (P.G.)
Starring Dan Aykroyd and John Candy. A week in the woods and outdoor fun. **Coarse language.**

Coming Events

ST. MARY'S HARVEST SUPPER
Sun., Sept. 18 from 4-7pm. Adults $6; children, 6-12, $3; preschoolers free. Chesterville Legion Hall. 22-23

DANCE
Williamsburg Snowmobile Club dance, Matilda Hall, Sat., Sept. 17/88, 9pm-1am. Gary and Mickey Code and The Running Kind. $6 per person. Lunch served. Tickets available, 448-2439, 774-3203. 22-23

CALVINETTE GIRLS CLUB
The Williamsburg Christian Reformed Church invites all girls ages 10-14 to join the Calvinette Girls Club, from 7:30pm to 9pm, beginning Mon., Sept. 19. The evening includes some Bible study, badge work, crafts and lots of fun and fellowship. For further information call Christine Vandermeer, 652-4616 or Wilma Joustra, 774-3715. 22-23

WHITE ELEPHANT SALE
At Williamsburg United Church on Sat., Sept. 17, 1988 from 10am -1pm. Baked goods, jams, clothes, miscellaneous items. Come find a bargain! 22-23

HOSPITAL RUMMAGE SALE
Sat., Sept. 17, 9am-3pm at the Winchester Curling Club. Please leave items at curbside between 9am-12 noon on Fri., Sept. 16 for pickup. No furniture please. 22-23c

BINGO
Bingo at Chesterville Legion Hall on Sat., Sept. 17, beginning at 1pm. Sponsored by Chesterville Legion Auxiliary Branch 434. 22-23c

MATILDA RECREATION BINGO
Starting Thurs., Sept. 15, 1988. Every Thursday night until Nov. 3 at Matilda Community Hall, Dixons Corners. Doors open at 6pm. Games start at 7pm. $300 jackpot to be given away each night. Players must be 16 yrs. of age. 22-30c

TIMOTHY CHRISTIAN SCHOOL FRIENDSHIP DINNER
Timothy Christian School invites friends, supporters and parents to its annual friendship dinner at the Winchester Arena, Sept. 30, 1988, 7pm, D.V. Rev. Richard Gauz of the Reformed Presbyterian Church, Ottawa, speaking about "Confident Parenting". Soloist: Henk Huizenga, Metcalfe. Collection. For information, Wim Berghuis, 989-2745 or 535-2488. 23-24c

THE RAINBOW COMPANY
498 Main Street
Introducing a new line of paper products: streamers, napkins, plates, pom-poms to complement our balloons and candles in a rainbow of colors. 23-25c

VOLLEYBALL ANYONE?
Come play volleyball Tuesday nights, starting Sept. 20, 7:30pm at the Inkerman Public School. Must be over 18. For information, Debbie Robinson, 989-3161 or Debbie Harper, 989-2472. 23-24

SPECIAL SERVICE
The Rev. Dr. Ralph Hobson, executive director and founder of Church Ministries International, will be guest speaker at the Winchester Wesleyan Church, Sun., Sept. 25, 11am. Ministering in music will be Mrs. May Hobson at the piano and Mrs. Deborah Burke, soloist. 23-24c

COARSE FILL FREE
FREE! Coarse fill free for removing, Metcalfe area. 821-2460, 821-2834, morning, noon, evening. 23-24

OPEN WEDDING RECEPTION
Relatives and friends are invited to attend the reception following the marriage of Kathy Kerr and Keith Moore at the Winchester Community Centre, Sept. 24 at 9pm. 23-24

GARAGE SALE
Sat., Sept. 17, 536 Main Street in Winchester. Books, terrariums, brass plates, etc. 23

YARD SALE
Sat., Sept. 17, starting at 9am. Rain date Sept. 18. 2 miles south of Winchester, 1/4 mile down Hwy. 43 at green and white trailer. Something for everyone. 23

HYNDMAN REUNION
Sun., Sept. 18, 1988, 11am-4pm, South Mountain Agricultural Hall. Potluck dinner 1pm. For more information contact Ron Hyndman, Kemptville, 258-2324. 23

THE FULL GOSPEL BUSINESSMEN
Morrisburg Chapter invites you to a fellowship dinner at the Iroquois Civic Centre, Sat., Sept. 17, 1988 at 6:30pm. Guest speaker, Fr. Bob MacDougall, Toronto from 100 Huntley Street. Robert L. MacDougall, S.J., M.A. Clinical Psychology, is a Roman Catholic (Jesuit) priest who was born and raised in Halifax, Nova Scotia. He was educated at St. Mary's University in Halifax and at the universities of Montreal and Detroit. Special music, Judy Grimes, Prescott. Reservations, $9 per person; at the door, $10 per person. Children 8 and under 1/2 price. A warm welcome awaits all. Call Garnet, 774-2940; Ted 543-2245. 23c

YARD SALE
493 Fred St., Winchester, Fri., Sept. 16 and Sat., Sept. 17, 9 until dark. 23

Coming Events

HI & DRI COUNTRY
Sept. 17, Chesterville Legion. Country Concert, Vernon, Sun., Sept. 25. Limited tickets. 23c

MULTI-FAMILY GARAGE SALE
Sept. 17 and 18, 9am. 10th Line between Kenmore and Edwards. Follow the signs. Assorted items, baby furniture, children's clothing, ladies' leather coat, Chaleureux airtight woodstove and other household items. Rain or shine.

WEDDING RECEPTION
In honor of Betty Armstrong and Rick Huizinga, Sat., Sept. 17, Chesterville Community Hall, 8pm-1am. Music by JVK. Proper dress please. Everyone welcome.

GARAGE SALE
71 Mill Street, Russell, Sat., Sept. 17, 9am-5pm. Many exotic items.

LATE MULTIPLE GARAGE SALE
Including antiques. Sat., Sept. 17, 1988, 8:30am-4pm, 1370 Meadow Drive, Greely. 23

IAN AND JOYCE MacGREGOR 25th WEDDING ANNIVERSARY
Friends and relatives are cordially invited to attend an open reception, in honor of Ian and Joyce MacGregor's 25th, Dr. Frank A. Kinnaird Community Centre, Russell, Sat., Sept. 17, 8:30-1am. Music by The Acres Family. Come and enjoy an evening of food, fun and friendship. Best wishes only.

MISSIONS SERVICE
Rev. Doug Tatton, missionary to Haiti, and serving as missionary co-ordinator for the Wesleyan Church, will be speaking and presenting an audio-visual presentation on the work of Wesleyan World Missions, on Wed., Sept. 21, 7:30pm at the Winchester Wesleyan Church. 23c

STREET SALE
Winchester - Queen. No. 474, Tripp: short-wave radio equipment; microwave oven; couch. No. 470, Stewart: home-made new quilts; No. 469, MacLeod: No. 467B, Bolton: No. 467A, Burgeron: No. 465, Robinson: brown, commercial rug (11'x12'); 2 metal cabinets; mirror; furniture. No. 450, Cross: No. 447, Bolton. Sept. 17, 9am to 2pm. 23

ATTENTION DUCK HUNTERS
Come out and shoot some trap at the Winchester Trap & Skeet Club on Sat., Sept. 17, 1-5pm, three days before opening day. 23

WEIGHT WATCHERS
If you are interested in enrolling in a Weight Watchers community meeting in Embrun, please attend. An enrollment meeting will be held Mon., Sept. 19, 7pm at St. Jacques Catholic Church, Embrun. For further information, please call our executive office, 725-1200. 23

GARAGE SALE
Sat., Sept. 17 on Highway 43, third house on right hand side east of schools. 23

129th ANNIVERSARY SERVICES
The Winchester Baptist congregation invites you to the anniversary services at the Winchester Baptist Church on Sun., Sept. 18 at 11am and 7:30pm. Pastor Laverne Lewycky, from Castor Valley Baptist Church will be the guest speaker. Lois Lewycky will be the guest soloist. A fellowship hour will follow each of the two services with the congregation providing a lunch after the morning service and refreshments in the evening. 23

COUNTRY MUSIC
Rick Longchamps appearing at Caravan Camp, 3km west of Morrisburg on Hwy. 2 on Sept. 17, 1988, 9pm to 1am. Everyone welcome. 23

YARD SALE
Multi-family, Sat., Sun., Sept. 17 and 18. North off No. 2 on Flagg Road, 3rd Concession, or four miles west of 31 from Glen Becker. 9am to 4pm, rain or shine. Piano, barbecue, baby carriage, washer, tools, antiques, clothes. Something for everyone. Lyle Casselman. 23

YARD SALE
Sept. 16, 17, 18, 9am-6pm. North off Highway 43, 1/2 mile east of Mountain turnoff, watch for signs! 1-18' travel trailer, new roof vent, new toilet, sleeps six, fridge, stove, complete Reese hitch; 1 John Deere 2150 tractor with Simms cab (1,460 hrs.); scraper blade; 100 gal. fuel tank with hand pump; 10" table saw, Workmate; 100 lbs. anvil; 2 tier tool box on wheels; wrenches; socket sets; pipe die set; hand saws; grease guns, etc.; standardbred horse equip., hooples, bridles, halters, bandages, shin boots, etc.; winter blanket; small pony saddle; 1 small floor safe on wheels; 2 Yamaha mopeds (both working); drum pumps; used plywood 2x4s, 2x6s; pile of oak wood, cut 2" thick; coal oil lamp; apartment size piano; electric organ; accordian; household effects and clothing. Much, much more. Everything but trailer and machinery inside! No rain date! 23

SPECIAL MUSIC
Come and enjoy an evening of special music and speaking with Barry Slaunwhite from Compassion of Canada. Sun., Sept. 18, 11am and 7:30pm at Nationside Pentecostal Church, Chesterville. 23c

Auction Sale

AUCTION SALE
FURNITURE, ANTIQUES, RIDING LAWN MOWER, TOOLS
2 miles east at Elma, or 7 miles south and west of Chesterville on County Road 7.
SATURDAY, SEPTEMBER 17
commencing at 12 noon
Whirlpool automatic washer, portable, new cond.; Whirlpool clothes dryer, new cond.; Admiral 20 cu. ft. freezer; chrome table & 6 chairs; chrome table; day bed; Admiral B&W TV; humidifier; Whirlpool fan; Electrolux vacuum cleaner; electric organ; Singer electric sewing machine; dishes; pots and pans; electric meat grinder; blender; juicer; iron; highchair; footstool; set of dishes for 8; gossip bench; maple telephone table and lamp; towels and bedding; rocking chair; chrome chairs; lamps; electric heater; card tables; sealers; bunk beds; chest of drawers; Royal typewriter; beds; clock; commode; set of children's swings.
ANTIQUES: Six dining room chairs; buffet; child's pressback rocker; child's table; parlor table; hall tree; floor lamp; library table; milk cans; washstand; set of dishes for 12.
TOOLS: Co-op 10hp riding lawn mower, electric start, new cond.; 20" Mastercraft gas lawn mower, new cond.; Snapper 3hp rototiller, new cond.; skill saw, 7-1/2" cut; stepladder; garden tools; wheelbarrow; 3-ton hydraulic jack; saws; levels; wrenches; forks; shovels; steel posts; 3 rolls of snow fence; used tin; rabbit cages.
Many unlisted items
TERMS — CASH
PROPRIETOR
Donald Burleigh
— AUCTIONEER —
Harold Ball
448-3161 22-23c

AUCTION SALE
ANTIQUES, HOUSEHOLD EFFECTS, BIRDS, CAR AND MORE
Community Christian School Fundraiser, Metcalfe Fairgrounds, Metcalfe, Ont.
THURSDAY, SEPTEMBER 15
commencing at 6pm
1977 Ford Maverick; side of beef; new snowblower; demonstrator push lawn mower; tile drainage pipe; new handmade oak dining room table; hair perm.
ANTIQUES: Sleigh; wagon; cutter; harness; sewing machine and cabinet.
Black & white TV; stereo; luggage; exercise bike; table and chairs; lights; bookcases; ping-pong tables; 2 dryers; desks; drapes; vacuum cleaner; baby crib; highchair; stroller; car seats; skates; bicycles; books.
2 trees from nursery; calf starter; fence posts; milk cans; dining tent; camping equipment; new Pride coat; chesterfield and chair.
Many more unlisted items
Lunch available
TERMS — CASH
—Auctioneering services donated by
Stewart James Carson Hill
22-23c

AUCTION SALE
83 Ste Euphemie St., Casselman, Ont. across from church.
SATURDAY, SEPTEMBER 17
commencing 12 noon
TO BE SOLD: Household furniture; dishes; dressers; tables; chairs; beds; commercial sewing machine, very good cond.; stove; clothes washer and dryer; a few antiques; plumbing accessories; carpenter and garden tools, a Case lawn tractor, 14hp with hydraulic drive, all equipped with aluminum cab, utility trailer, 38" tilled case, 38" snowblower case.
Hundreds more items
Canteen on spot
TERMS — CASH OR CHEQUE WITH PROPER ID
PROPRIETORS
Reo and Rita Sarault
Phone 764-3820 evenings
— AUCTIONEER —
Regent Menard
Embrun, 443-2884 23c

Auction Sale

AUCTION SALE
HOUSEHOLD EFFECTS AND ANTIQUES
For Mr. James Kennedy
1 mile east of Ventnor or 1 mile north of Shanly, then west. (Watch for signs.)
SATURDAY, SEPTEMBER 17
commencing at 10am
Having given up housekeeping, I offer the following for sale:
3 piece modern bedroom suite; Woods deep freeze; Admiral 7 cu. ft. deep freeze; Bradford apt. dryer; Hitachi apt. dryer; Admiral portable TV, B&W; chesterfield and chair, new; box spring and mattress; 2 daybeds; folding cot; dresser and mirror; pressback highchair; wooden bed; dresser; kitchen cupboard; chest of drawers; wooden cupboard; trunks; cedar chest; 4 wooden chairs; sideboard; Nechi electric cabinet sewing machine.
Small electrical appliances; pots and pans; assorted dishes; set of dishes; knick-knacks; extension table; corner shelf; card table; coffee table; small tables; table lamps; qty. bedding; large qty. new material; quilt patterns; sealers; crocks; 2 creamers; Xmas decorations; Electrolux vacuum cleaner with power head, 2 years old; Olympia typewriter; Olympia electric calculator; set of bunk beds; single captain's bed; electric stove; 3-1/2hp lawn mower, like new; wheelbarrow; hedge trimmer; utility trailer; drag harrows; scuffler; picnic table; sheets of tin; qty. 1" lumber; 20' pipe; 40' wooden extension ladder; livestock tank; garden hose; forks; shovels; scythes. Many other articles too numerous to mention.
TERMS — CASH
— AUCTIONEERS —
James Cooper Hugh Fawcett
657-4448 774-3363
23c

AUCTION SALE
McHaffie Auction Hall
Morrisburg
THURSDAY, SEPTEMBER 15
commencing at 6pm
Poster bed; trunk; fancy carved couch; antique rocker; lanterns; pitcher and bowl; old pictures and frames; butter press; apple peeler; butter bowls; crocks; glass bottles; buffet; dresser/mirror; tools; upholstered chairs; glass-top table and chairs; chrome table and chairs; couch; small tables; wood bed; guitar and case; area rug; humidifier; lamps; bookcase and encyclopedia; girl's bicycle; dishes; ornaments; glassware; cups and saucers; large selection good children's toys; toy box; curtains; typewriter; aluminum door; many unlisted items.
Mastercard and Visa accepted
— AUCTIONEER —
Sheila McHaffie
Hall will be open 5pm
23c

INTER-PROVINCIAL BIRD ASSOC.
Autumn Bird Auction
Sept. 24
Community Centre
Centre Municipal
Main St.
Grenville, Que.
Doors open **8am.**
Sale starts at **10am.**
Heated hall, canteen, professional auctioneer
CLUB SPECIALS:
Bronze Backed Impeyan Pair
Proven Breeders
Lady Amherst Cock from imported stock
Pintailed Wydans
Gold Weavers
Cape Teal Ducks
Information: 1-613-674-5253

Auction Sales

AUCTION SALE
GARAGE EQUIPMENT
Desormeaux Garage, 5480 Canotak Road, Unit No. 9, Ottawa. (Go west on Montreal Road, turn on Shefford Road, follow auction signs.) For information: 561-1968, 749-2214.
SATURDAY, SEPTEMBER 17
commencing 12 noon
(Brake latch, rotor and drums) FMC; Allen's scope; parts cleaner; air lube machine; welding torch; floor jack (2 ton); 6 safety stands; 2 bottoms tool box; floor fan; headlights; bolt cabinet; steel shelving; 2 steel workbenches; vise; grinder; floor air jack; transmission jack; electric welder; 2 A.V.R. machines; timing lights; brake bleeder; portable air tank; tire machine (4040A); equipment for tire repairs; tire tub; windshield wiper box; antique mechanic book; 3 drawer filing cabinet; 2 drawer filing cabinet; 4 drawer filing cabinet, with safe inside; electric cash register; office desk with 6 drawers; oil pump differential; 2 tin cabinets with keys; brake drum gauge; air drill; zip gun; air sander; cripper; many more items too many to mention.
2 cars: 1981 Ford Fairmont; 1979 Pontiac Laurentian. These 2 cars sold with safety check.
Webster hoist, electric and hydraulic, 1 year old, 4 ton; compressor, auto power, 1 year old, 5hp.
— AUCTIONEER —
Francois Menard
23c

AUCTION SALE
HOUSEHOLD EFFECTS, ANTIQUES AND CAR
479 Victoria Street, Winchester, (1 block south of Mary's Restaurant).
SATURDAY, SEPTEMBER 24
commencing at 12 noon
Westinghouse frost-free fridge; Westinghouse upright freezer; 24" electric stove; washer, spin dryer; Sharp 21" color TV, like new; toaster oven; kitchen appliances; chrome table and 6 chairs; Hoover vacuum cleaner; chesterfield and chair; couch; 2 occasional chairs; rocker; cabinet stereo; coffee table; end tables; 2 dressers; 1 chest of drawers; double bed; twin beds with bookcase headboards; kerosene heater; set of good stainless steel cutlery and case; linens; blankets; towels; dishes; etc.
Mason and Risch piano and bench, excel. cond.; oak writing desk and chair; china cabinet; 2 fern stands; 2 coal oil lamps; coal scuttle; hall tree; good assortment of china and dishes.
Lawn mower; 32 ft. aluminum extension ladder; 18 ft. extension ladder; grass scythe; wheelbarrow.
CAR: 1973 Pontiac Ventura, 6 cyl., automatic, 65,000 orig. miles (safety checked, excel. cond.).
TERMS — CASH OR GOOD CHEQUES
Lunch Available
PROPRIETOR
Sheldon Robinson
— AUCTIONEERS —
Hugh Fawcett James Cooper
774-3363 657-4448
23-24c


TREAT YOUR FEET
TO BETTER WORK BOOTS BY TUFMAC, GORRILLA, KAUFMAN, GREB OR BOULET.
SIZES 4-13 **CSA**
from $49.95
LINDSAY & McCAFFREY GENERAL MERCHANTS
42 MAIN ST.
MANOTICK
TEL.: 692-3368

St. Lawrence Medical Clinic
is pleased to announce that
Dr. Lawrence P. Schnurr, F.R.C.P.(C)
specialist in Internal Medicine, has joined the clinic and is available for consultation.
Appointment by referral only.
Morrisburg - 543-2963 **Iroquois - 652-4884**
Ingleside - 537-2044 **Cardinal - 657-3197**

Francois Menard
Auctioneer
RR2, Embrun Tel. 443-5073
AUCTION SERVICE


Complete Dispersal
"Dawsondale" Registered Holstein Herd of Robert Dawson, Inkerman
selling at Fawcett Sale Arena, Winchester
Friday, Sept. 16
12 noon
85 head selling, 45 cows, 10 bred heifers, including one V.G., 22 G.P. Herd will be re-classified before sale. E.B.I. breeding, many by proven sires. D.H.I.A. production tested.
For catalogues and any information contact sale managers.
FAWCETT BROS. SALES ARENA LTD.
Winchester
Allison 774-3610 Ralph 774-5710

Bid for Tomorrow
Auction '88
McHaffie's Auction Hall, Morrisburg
Saturday, Sept. 17
commencing at 1pm
Celebrity items including autographed Rough Riders football; CFMO watch; Ernie Witt baseball bat; Steve Podborski autobiography; autographed photo of Mila Mulroney; Rod and Reel package; CFRA package; George Knudson golf book; John Turner scarf and more.
Other items include furniture; dishes; gift certificates; clothing; hardware; sports items; pictures; etc. New and used.
Door Prizes
Concession Booth
Terms - Cash
Sponsored by the Dundas County Association for the Mentally Retarded
Principal Auctioneer - Ken Finnerty
Open for viewing at noon

Tractor and Equipment Auction
Friday, Sept. 16
commencing at 11am
Corner of Hwys. 31 & 43, Winchester, Ont.
TRACTORS: White 2-70/cab; MF 65/ldr.; MF 135; IH 444D cab/ldr.; JD 2020; MF 245/ldr.; MF 2135/ldr.; (2) Ford 8N; IH 686/cab; IH 706 D; IH 504 D, P.S. w/cultivator; JD 1830 ldr.; Ford 7710/cab; JD 1020 D row crop; Ford 3000 D; White 105/cab; Oliver 1450; Oliver 55; AC 6080 canopy; MF 175 G; MF 255/ldr.; MF 265/cab; camper trailer.
EQUIPMENT: NH 38 flail chopper; Lucknow 5' snowblower; IH 510 grain drill; MF No. 33 grain drill; IH 575 manure spreader; NH 851 round baler; 18.4 x 34 tires; JD 6600 D combine w/13' grain head; JD Stackhand & mover; bale thrower rack; Kverneland 4F plow; IH 3F plow; JD 4400 D combine w/grain head; Ford 4F plow; JD 34 harvester w/1R head; AC 3F plow; IH No. 10 drill 16R; JD 5F plow; JD manure spreader; bale buncher; IH No. 37 baler; Hawkbilt 207 manure spreader; NH 276 baler; IH 4F plow; Dion 3B box; G.W. 12" digger; Kools blower; JD 4R planter; NH 717 harvester w/1R corn head; Kverneland 2F plow; Kongskilde 2F plow; IH 720 4/16 plow SM; Hesston 1090 haybine, pick-up for NH 707; IH 46 baler; pipe elevator 32'; MF No. 12 baler; 5' blade; 5th wheel trailer; Huskey 4" manure pump; lagoon pump; NH 1R Snapper Head for NH 770; MF 300 combine w/grain head; MH No. 3 baler; JD 2R corn head; McKee Cornhog; 3-pt. loader; (4) Astro 11L-16 tires; 20" rims; Rossi 5-wheel rake; IH No. 80 combine; JD fert. spreader; IH 91 combine; IH 230 swather; IH 915 combine w/6R corn head; IH 93 combine, NH 479 haybine; NH 273 baler; IH 125 manure spreader; cedar posts; IH 715 combine, IH 810 grain head; IH 550 harvester w/P/U and 2R head; Hesston PT-7 haybine.
NEW 3-PT. EQUIPMENT: 5, 6½ & 10-ton wagons; 1, 2, 5 and 10-ton dump trailers; 5 & 6' rotary cutter, 9" & 12" post hole digger; 6, 7 & 8' landscape rakes; 1 & 2F plw; cultivators; boom poles; carryalls; 4, 5, 6, 7 & 8' scraper blades; 4, 5 & 6' box scrapers; chain harrows; rototillers; bale forks and spears; 5' finishing mowers; more consignments arriving daily.
Announcements made the day of the sale overrule all previous advertisements.
LUNCH AVAILABLE
Terms: Cash or good cheque with proper ID
RIDEAU AUCTIONS INC.
Winchester, Ont.
Hunter McCaig, Manager
Days: 1-774-2735; Evenings: 1-258-5095

Classifieds

the co-operators
Insurance Services
Lyle & Sandi Smith
Sales Representatives
Life, Auto, Home, Commercial, Farm
29 King St., P.O. Box 537
Chesterville, Ont., K0C 1H0
Bus.: 448-3300

HELP WANTED
Licensed Mechanic required
Send resumes stating experience to:
Drewery
PONTIAC BUICK LTD.
Box 880
Winchester, Ont.,
K0C 2K0
(Attention:
Don Nizman)

HELP WANTED
Licensed Bodyman and Painter required
Send resumes stating experience to:
Drewery
PONTIAC BUICK LTD.
Box 880
Winchester, Ont.,
K0C 2K0
(Attention:
Don Nizman)

Manager
required to operate the canteen

or tenders will be received to lease the canteen
at the Metcalfe Community Centre for the 1988-89 ice season (Sept. - April)

Applications/Tenders to be submitted by Sept. 21, 1988 to:
Metcalfe Community Centre
Box 120
Metcalfe, Ontario
K0A 2P0
For information phone Terry Otto, 821-1428

Lowest or any tender not necessarily accepted

Morewood INDUSTRIES LIMITED
We require the following experienced tradespeople:
Certified Carpenters
Certified Plumber
Drywall Tapers
Painters
with experience in spray painting and texture application
We also have openings for
General Laborers
No experience necessary
Apply in person at:
20 Mill Street, Morewood, Ont.
448-2629

The Corporation of the Township of Osgoode

Notice
Residents of Village of Metcalfe

The Ontario Ministry of the Environment and the Township of Osgoode shall be conducting a survey in the Village of Metcalfe to determine the adequacy of septic systems.

Samples will be taken on Tuesday and Wednesday, Sept. 20 and 21, 1988. Individual owners will be advised of any problems associated with the specific septic system.

Questions regarding this matter may be directed to Greg Montcalm of the Ministry of the Environment (521-3450).

Thank you for your assistance and co-operation in this matter.

Wayne Robinson
Clerk

Cross-Canada Classifieds

FOR SALE

FLEA MARKET. Smiths Falls, every Sunday. Year round. 9 a.m. - 5 p.m. 65 Cornelia St. East. (613)283-8448. 100 stalls. Something for everyone. New, collectibles, crafts, antiques. Dealers welcome.

HOME MOVIES, slides put on video-tape. Low rates, excellent quality. Write or phone for prices. Memory Lane Video c/0 30 Delaware Ave. Chatham, Ont. N7L 2W2. (519)351-3502.

OAK FLOORING, #1 Common, 3/4"x2 1/4", $2.95 sq. ft. Also, Maple Cherry, Pine, flooring kiln dried hardwoods and pine lumber. New and used woodworking machinery. Perth (613)267-4630.

STEEL BUILDINGS, genuine savings, straight walls, Beat upcoming price increase. These buildings are all steel and are of the finest quality, Phone 1-800-267-9432.

STEEL BUILDINGS: Immediate Delivery. Examples 30x40 Straightwall $5,110; 40x50 Straightwall $9,227; 70x80x24 Arch Bldg. 2-14x24 Slide Doors $18,000; 32x40x12 Steel Trusses & Columns $5400; 40x60x14 Steel Trusses & Columns $6,880. 50x100x16 Steel Trusses & Columns $14,200. Sheeting avail. 30-28-24 guage, colours & Galvalume 1-800-387-2115, 1-416-858-2446.

NOT MUCH MONEY - In a Hurry! Steel Buildings every day low factory prices. Straightwalls and quonsets - All models - fast delivery - beat the fall Rush. Call Pioneer 1-800-668-5422 (24 hours).

"SUMMER SELLEBRATION" on steel buildings from Miracle Span. No gimmicks, just solid value for your money. Example: 50x80 $10,995. Call toll free 1-800-668-5106.

MONTREAL MILITARY SURPLUS: Work Shirts $2.75, Work Pants $3.50, Work Boots $15. Send $3 for catalogue (reimbursement 1st order). Military Surplus, Box 243, St. Timothee, Quebec. J0S 1X0.

WATER PROBLEMS? Water that causes iron staining, smell and taste problems and possibly contains bacteria & chemicals can now be treated successfully. New State-of-the-Art technology can eliminate these problems thus providing clean safe water throughout your entire water system. For information on this unique system write Aztec Water Systems, #5 - 6380 Tomken Rd., or call tollfree 1-800-387-3423. Sales and Service represented throughout Ontario.

BUILDINGS - 1/2 Price Sale - Buy one building at regular price and get double length for 50% more - stock clear out - limited steel. Paragon Structures 1-800-263-8499, 24 hours.

FISHFINDERS - Hummingbirds. Below wholesale 4004-$329.95, 8000 - $399.95 4x6's - $599.95 Cannon DownRiggers Electric from $249.95 Manual Er-3 $119.95. Mail Orders Call Great Lakes Tackle, Collingwood (705)444-1488.

SAVE YOUR carpet. 2-Step guarantees removal of urine stains/odours from carpets/upholstery. Write for free brochure #410. Trade-All Corporation, 62 LePage Court, Downsview, Ont. M3J 1Z9.

PARKA SUPPLIES in stock. Lois' Woolen Workshop Hwy. 15 - 3 km. north of bridge. Pakenham, Ont. K0A 2X0. (613)624-5296 September Thru March: Tues. - Sat. 9 a.m. - 4 p.m. Exceptional Furs. Workshops

CAREER TRAINING

TURN That Time on your hands into CASH for you. Get to meet new people and make new friends through auctioneering. Next class is October 15-22nd. Register now, Southwestern Ontario School of Auctioneering. RR#5, Woodstock, Ont. N4S 7V9. (519)537-2115.

YOUR FUTURE starts with.....Tri-County Truck Driver Training. Established in 1978, job search assistance available, daytime, evening and weekend courses. Course Fee income tax deductible 1-800-265-0400.

FREE: 1988 guide to study-at-home correspondence Diploma courses for prestigious careers: Accounting, Airconditioning, Bookkeeping, Business, Cosmetology, Electronics, Legal/Medical Secretary, Psychology, Travel. Granton (5A) 263 Adelaide W, Toronto. 1-800-268-1121.

HELP WANTED

LEASE OPERATORS/Brokers. Job opportunities across Canada w/reputable trucking companies. Accounting services monthly or annually. Licensing and permits. Consulting services. Extended Medical, Dental and Group Life Insurance. For more information please contact: Transpo Services Ltd. Waynne or Christina (604)946-8801 or 1-800-663-5609.

HOUSEWIVES, Mothers, interested persons. Last month to start selling toys and gifts at Home Parties this year. No investment, deliveries or money collection. Call (519)258-7905.

1st. GOSS Press Man. Live in Niagara Region. Work with busy small Web Plant. Good pay & benefits. Apply in writing to Economy Web Printing. 7 Neilson Ave., St. Catharines, Ont. L2M 5V9.

SALES HELP WANTED

$$$$$ Write your own paycheque. Multimillion dollar company requires one or two motivated individuals in your area to supply established accounts. Set your own hours. Sales experience helpful but training is provided. First year earning potential $35,000 to $75,000. For confidential interview call (416)756-2111 or (416)756-7796.

BUSINESS OPPORTUNITIES

GROW FOR IT! $$$ Raise baitworms at home. Guaranteed market. Odorless, Low investment. We Train! Representatives throughout Ontario. Early Bird Ecology (1975) RR 1, Smithville, Ont. L0R 2A0 (416)643-4251, (519)461-0434, (705)435-7463.

TIME TO SPARE! Join the wonderful world of MA CHERIE (Est.) 1975. Present exquisite lingerie and loungewear at Home Fashion Parties. It's easy and fun! Call collect (416)827-2660.

CASH IN on Tax Reform! Learn income tax preparation or basic bookkeeping. Franchise territories available. For free brochure: U & R Tax Services, 1345 Pembina Hwy., Winnipeg, MB R3T 2B6, (204)284-1806.

BARDAHL Lubricants Inc. Join a winning team, become a Bar-Dahl distributor. Demand for our quality products means we must expand our distribution network. You may qualify as a distributor or sell for an existing distributor. People at ease around automobiles, marine, snowmobile or small engines are invited to send your resume to Ken Irvine, 211 Queen St., Newmarket, Ont. L3Y 2G1 or phone (416)636-9697.

GARDENING/ HORTICULTURE

HYDROPONIC supplies for greenhouse or growroom. Supplies of M.H. & H.P.F. lights hydroponic equipment & kits. Send $2 for catalogue (refundable) or phone (613)744-6786. B & B Hydroponic Gardens Inc., 1161 Cyrville Rd., Ottawa Ont. K1J 7S6.

COMING EVENTS

"There's One in Every Crowd". Nominations are now being received for Ontario Junior Citizen of the Year awards. Contact this newspaper to nominate an outstanding young person ages six to 18, who deserves more than a pat on the back.

BRIGHTON APPLEFEST, September 22-25 Octoberfest Dance, Street Fair, Fun Run, Barbecue, Mercy Brothers and Debbie Post, Arts and Crafts, Parade, Muscle Day, Museum Tours, (613)475-APPL.

Fifth Annual ANTIQUE SHOW and Sale Nepean Sportsplex, 1701 Woodroffe Ave., Nepean, Ontario, September 23, 24, 25, 1988. Friday 2-9, Sat 10-7, Sun. 10-5, Adults $3, Seniors $2, Information (416)436-1634.

TRAVEL/VACATIONS

Welcome to Sunny Point Cottages - Inn for Parry Sound's Fall Footprints Festival. Hiking, photography, spectacular fall colours. Sauna, whirlpool, fireplaces, tennis. Call The Gates family for reservations (705)378-2505.

Autumn Vacations in the Parry Sound Area. Enjoy a variety of accommodations, dining, shopping and events. Fall Footprints Festival Sept. 16-25th. For information Parry Sound Area Chamber of Commerce, 70 Church St. Parry Sound, Ont. P2A 1Y9. (705)746-4213, 1-800-461-4261.

FARM NOTICE

ELDER'S GRAIN at Prescott Terminal, now giving fall prices on barley, oats, soybeans, corn and canola. For all your pricing and delivery arrangements call (613)925-5995. (Collect).

BUILD your own BANDSAW at 1/4 the cost. This saw may be used for cutting whole beef, port, or wood. For complete instructions send cheque or money order for $7.99 to Kandore Enterprises, Box 159, Cobden, Ont. K0J 1K0.

VACATION PROPERTIES

Haliburton Highlands Fall Specials. Enjoy the fall colours while staying in a deluxe 2-bedroom vacation cottage on Lake Kashagawigamog. Well appointed units feature 4-piece bath, colour T.V., full kitchens, cosy fireplace and deck plus a recreation room, sauna and whirlpool. Specials as low as $32 per person for 2 days mid-week quad. WILLOW BEACH COTTAGES (705)457-1110.

PERSONAL

ADOPTION/PREGNANT? Loving couple would desperately like to make a home for your unborn child. Working with Government Licenced Agency. Call collect: (416)731-4307.

Would you like to correspond with unattached Christian people with the object being companionship/marriage? Write to: Ashgrove, R.R.#4, Thunder Bay, Ontario P7C 4Z2.

RENT-ALL
5 hp, 18'' stroke
Log Splitter
$35 day
RENT-ALL
446 Main Street East
Winchester
Call 774-2514

RENT IT
RENT-A-BOBCAT EXCAVATOR
THEY'RE BUILT TO HANDLE THE BIG JOB!
McIntosh EQUIPMENT LIMITED
3436 Rideau Road
Ottawa K1G 3N4
822-2252 1-800-267-9730
MELROE COMPANY

LUCIE BESNER B.Sc., D.D.
Denturologiste
Denture Therapist
812 Pitt St.
City Centre
Cornwall, Ont.
936-0919
106B, St-Albert St.
Casselman, Ont.
764-3090

Help Wanted
Part-time Office Clerk
4 hours a day, Tuesday to Friday.
Skills required: typing, basic computer knowledge and accounting.
Apply in writing to:
Case IH
Eagle Farm Equipment
R.R. 4, WINCHESTER, ONT. K0C 2K0 Hwy. 43, 1½ miles east of Winchester (613) 774-2677

INFOnDEV Ltd.
WINCHESTER
All your computer needs looked after right here in Winchester:
Add-on boards, cables, computers, diskdrives (floppy-hard), diskettes (all sizes), expansion boards, keyboards, motherboards, paper, power supplies, printers, repairs, ribbons, service software, training, windows-software.
Apple and compatibles; IBM and compatibles; MacIntosh.
VISA **Call Dirk: 774-3359** VISA

Eastern Ontario Painting & Decorating
Stephen Patenaude
Box 634, Chesterville
448-3685

AJ's Valley Food Services Inc.
Complete Catering Service
30 selections of menus available on request
Al Graham, Metcalfe, Ontario 821-1445

Thank You
to Ault Foods, Aqua Fun Pools, Winchester Valu-Mart, Fantasy Flowers, Valley Blues, Chesterville Legion, Mike Dean, Muriel's Flowers, Donna's Kitchen, and Berry's Egg Farm
for your generous donations *and* all the local businesses for their support.
North Dundas Minor Hockey Assoc.

THE HARTFORD RETIREMENT CENTRE
Requires Part Time
1. **Registered Nursing Assistants:** individuals who have successfully completed a Drug Administration Course.
2. **Guest Attendants:** individuals who have successfully completed a Health Care Aide Course OR have experience working with the elderly in a care giving capacity.

For further information contact:
MRS. BARBARA PLUMB
3 Fifth Street West
Morrisburg, Ontario
K0C 1X0 TEL: 543-3984

R.M. ALUMINUM
258-3740
SIDING
ADDITIONS
RENOVATIONS
CONSTRUCTION
Over 15 Years Experience
ROGER MEUNIER

GRAIN ROASTING
Whole or Flaked
- bring your own corn or beans for roasting
- storage available
- Roasted corn and beans for sale
FRED ZANDBERGEN
R.R.2, Brinston, Ont. 652-2069

HR BUILDING PRODUCTS
H & R BUILDING PRODUCTS
Lumber • Roofing Materials • Windows • Doors
Insulation • Vinyl Siding • Flooring
For Free Estimates Call
JOHN HARKIN 774-2111 WINCHESTER
or
KEVIN REOCH 774-2687 WINCHESTER

Home Buyers Choose Can Corp Mortgages
* Prime Rates
* 110 Choices
* Free Prequalifications
* Telephone Approvals
* **230-9026**
CAN CORP
Can Corp Financial Services Ltd.
221 Laurier Ave. E,
Ottawa, Ontario K1N 6P1

Church Directory

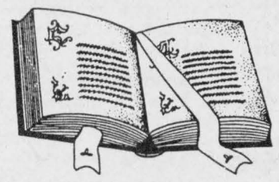

CHRISTIAN REFORMED CHURCH
Williamsburg, Ontario
Minister: Rev. Wieger DeJong
Ass. Pastor: Walt DeRuiter
543-2597
8:30am and 10:30am - Morning Service.
7:30pm - Evening Service.
Nursery provided during both services. You are invited to worship with us. Faith 20 can be viewed every morning at 5am on Channel 6.
33tfc

ST. MARY'S CATHOLIC CHURCH
Chesterville
Father Jim Esper
448-3262
7:30pm - Saturday.
9am and 11am - Sunday.
38tfc

ST. PAUL'S PRESBYTERIAN CHURCH
Winchester
Minister: Rev. Ian K. Johnston
Manse: 774-3677
Church: 774-3923
Sunday
11am - Divine Worship
Sunday School and Nursery.

Knox Presbyterian Church
Mountain
9:30am - Divine Worship.
Sunday School.
21tfc

WINCHESTER UNITED PASTORAL CHARGE
Rev. Dr. Will G. Walker
Laurie McKnight-Walker
774-2071
WINCHESTER UNITED CHURCH
11am - Worship Service and Sunday School.
WINCHESTER SPRINGS UNITED CHURCH
9:30am - Worship Service.
10:30am - Sunday School.
18tfc

WESLEYAN CHURCH
Winchester
Rev. Eldon F. LeRoy
774-3137
9:45am - Family Bible Hour.
11:00am - Morning Worship.
7:30pm - Inkerman Wesleyan Anniversary Service.
Wednesday
7:30pm - Mid Week Service.
22c

HARMONY COMMUNITY CHURCH
Affiliated with the Missionary Church of Canada
8 km north of Winchester
Highway 31 and Ormond Road
Nursery facilities available at services.
Sunday
Guest speaker
9:30am - Sunday School.
10:30am - Praise and Worship.
7:30pm - Evening Service.
18tfc

BAPTIST CHURCH SERVICES B.C.O.Q.
Pastor: Rev. James Mills
774-3574
Ormond
9:45am - Worship Service.
Winchester
10am - Sunday School.
11am - Church Service.
Wednesday
8pm - Prayer and Bible Study.
38tfc

ANGLICAN PARISH OF KARS AND OSGOODE
Rev. Susan Churchill-Lackey
489-3738
Sept. 18, Pentecost 17
9am - St. Paul's, Osgoode.
11am - St. John's, Kars, Church School Registration.
Holy Eucharist
EVERYONE WELCOME
23c

ANGLICAN PARISH OF CENTRAL DUNDAS
Sept. 18
9:30am - South Mountain.
11:15am - Chesterville.
7:30pm - Winchester.
ALL WELCOME
Information: 774-2236
23c

ANGLICAN PARISH METCALFE, GREELY AND VERNON
Office: 821-1922
9:00am - Vernon.
10:00am - Metcalfe.
11:15am - Greely.
23tfc

ST. DANIEL'S CATHOLIC CHURCH
South Mountain
9am - Sunday Mass.
Rev. W.J. Lynett
38tfc

NATIONSIDE PENTECOSTAL CHURCH
"A friendly Church with an eternal message"
13 Albert St., Chesterville
Rev. Larry Armstrong
448-2084
Sunday, Sept. 18
11am and 7:30pm - Special music and speaking with Barry Slaunwhite from Compassion of Canada.
10am - Sunday School.
23c

Classifieds

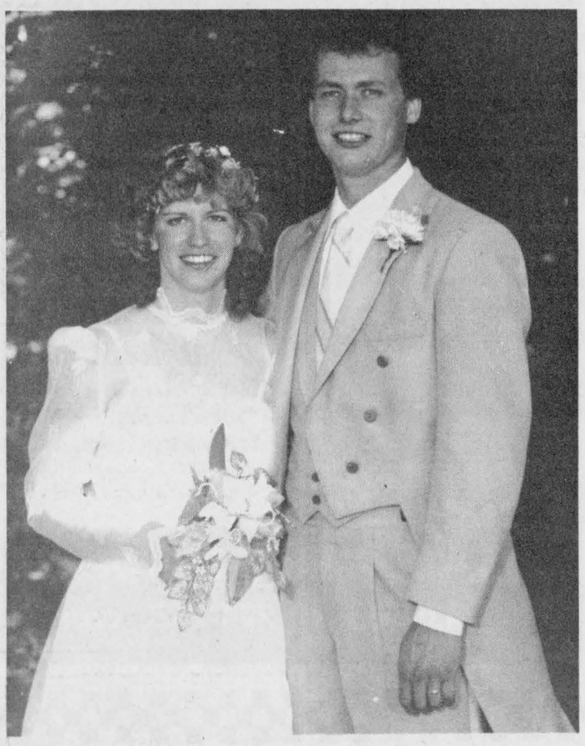

Bitter — Devries

With Rev. Richard Duifhuis officiating at a double ring ceremony at the First Christian Reformed Church, Port Alberni, B.C. on July 23, 1988. Anita Lynn Devries became the bride of Cornelius Peter Bitter. Anita is the daughter of Herman and Mary Devries, Joyeshil, Ont., and Pete is the son of Mrs. Gertrude Bitter and the late Cornelius Bitter, Port Alberni, B.C. The attendants were Wilma Bakelaar of Pembroke, Ont., friend of the bride, who was maid of honor and Tanya Devries, sister of the bride, as bridesmaid. Rayno Vieto, friend of the groom was best man. Ed Bitter, brother of the groom was groomsman. Ushers were Derek Stevens and Henry Ryper, friends of the groom. Following the wedding, a dinner/dance was held at the Hansen Hall, Port Alberni, B.C. Anita and Pete are residing in Parksville, B.C.

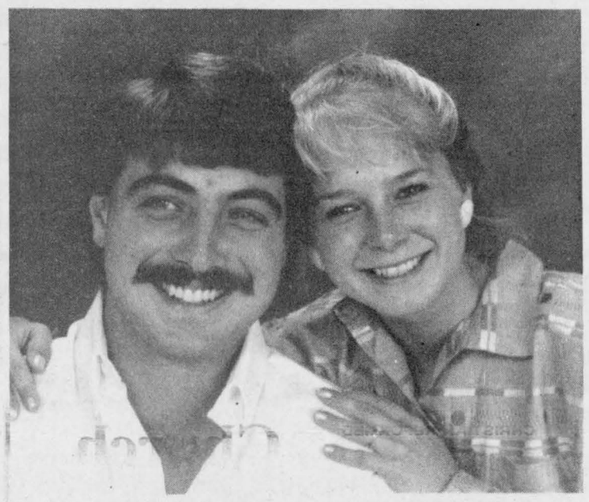

Morrow — Tinkler

Mr. and Mrs. Ken Morrow are pleased to announce the forthcoming marriage of their youngest daughter, Patty Lynn to Brian Carl Tinkler, son of Mr. and Mrs. Norman Tinkler. Marriage to take place at St. Peter's Anglican Church, South Mountain on Sat., Sept. 24, 1988.

Vernon Gay Nineties meet

by Elaine Wyatt

VERNON — The September meeting of the Vernon Gay Nineties opened with a potluck supper. Daisy Robinson read "The Gift Behind a Gift" followed by The Lord's Prayer.

The July minutes were read, Evelyn Cowan moved they be approved as read, seconded by Ollie Cameron.

Barbara Blair moved we send a card of thanks to Junior Farmers for the Strawberry Social and lovely evening July 6th, seconded by Freda Lombardo.

We sang happy birthday and happy anniversary to all celebrating in September.

A thank you card was received from Florence Clark for those who remembered her while she was ill.

A letter from Fall Craft Show, Metcalfe, asking if we were interested in a booth was read, but we were not interested.

Helen Wyatt gave the treasurer's report. Helen Wyatt and Freda Lombardo gave their report on the Senior Citizens Annual which they attended at Kingston. It was the largest meeting ever and they found it worthwhile. Next year it will be held at Thunder Bay.

Daisy had received information from Ottawa Senior Citizens Council, it had several day trips listed which she had enquired about but no one seemed interested.

Elaine Wyatt read a poem "Safety at the Fair". Rocco Lombardo moved the meeting be adjourned.

R. William Lyon
CHARTERED ACCOUNTANT

Box 929
Winchester, K0C 2K0
613-774-2620

Providing services in:
AUDITING
TAXATION: Personal, Corporate, Farm
ACCOUNTING: Small and medium-sized business
BOOKKEEPING: Computer generated financial statements, monthly, quarterly, annually
PAYROLL: Computer generated including payslip, Receiver General Report, T-4s

---



JUST LISTED - AFFORDABLE AT $84,900

3-bedroom bungalow, sunny eat-in kitchen, detached garage on large landscaped corner lot. **Alan LaPierre, 448-3306, Century 21 McIntosh & Proulx Real Estate Ltd., 774-3990.**

ORTON ROBINSON
Custom Builders
774-2374

House for sale

In Winchester, 3 bedroom high-ranch style, 2 bathrooms, oak kitchen, garage, large lot, 1,288 square feet. **$109,000.**



Edna Giles
774-3946

Century 21
McIntosh & Proulx Real Estate Ltd.
Winchester 774-3990

We know the neighborhood.
"It's our neighborhood too!"



Barbara Guffroy
774-2746

REGIONAL
Regional Realty Ltd. Realtor
1111 Carling Ave. (at Holland)
Ottawa, Ont.
725-2103

Executive home $154,900.
Two storey 4 bedroom in quiet subdivision.

Immediate occupancy $129,900.
Three bedroom bungalow.

High Ranch $149,900
Many extras, move in today

Three Bedroom Bungalow $129,900
Finished basement, a must to see.

Country Comfort $83,000.
New oak kitchen, new windows and doors.

Moving to the City? $119,900.
Three bedroom semi, close to schools, parks, shopping and transportation.

Affordable Starter/Retirement $39,900.
Three bedroom, lots of storage, on quiet double lot.



Janet Neumann
821-3063

RE/MAX
metro-city realty ltd.
an independent member broker

ronald goulet
sales representative.

RUSSELL, $98,900 - Super buy! Three-bedroom home on picturesque lot, attached insulated garage with electric door opener, paved driveway, partitioned basement, original owner. SCP-624.

MARIONVILLE (South of Russell), **$99,000.** Excellent value! Three-bedroom bungalow with woodstove in basement recreation room, 26x42 detached insulated garage with grease pit, small barn for your pet animals on 180x300 ft. lot. SCP-656.

For more details please call Ron Goulet, sales representative, at 822-2806 or RE/MAX Metro City Realty Ltd. Realtor, 737-7200.

HOME OF THE WEEK
Albert Gale Real Estate Limited



2595 Brentwood Street, Metcalfe

Extremely well-loved home on quiet street. Pine kitchen. Finished family room. Metcalfe. **$109,900.**

GALE Everywhere You Look...

ALBERT GALE
REAL ESTATE LIMITED
MANOTICK
692-2555

BARB LAFONTAINE
821-2547



Barb Lafontaine

Don Powell Fuels Ltd.
Esso
Gasoline - Diesel Fuel - Heating Oil
Farm and Industrial Lubes
KEMPTVILLE 258-3343
1-800-267-1653
Burner Service
Dwaine Armstrong 774-3522

Ontario Ministry of Agriculture and Food
Kemptville College of Agricultural Technology
1888 1988

Buying Rural Property
with Hubert Earl

(Avonmore)

Is country living for you? This course has been developed to help you decide whether country living is for you. We'll help you avoid some of the pitfalls when purchasing your rural property and how to become a part of your new community.

Fee $70

Tuesdays, 7:30-9:30pm

Oct. 4, 11, 18, Nov. 1, 8, 15

Location: Ontario Ministry of Agriculture and Food, Centennial Drive

To register call Debbie, 613-258-8376

FOXFIRE RIDGE
EXCLUSIVE ESTATE LOTS

15 sizes of treed lots, ½ to 1½ acres. High and dry, build your own or we'll build for you. $23,000 and up.

For further information call Ken or Vicky Straby
774-2005

FOXFIRE RIDGE
EXCLUSIVE ESTATE LOTS

There's nothing like a home in the country

Peaceful, restful, and room to roam. FoxFire Ridge Estates offers this and much more. It's simple... Just compare!

10 attractive well-treed estate lots available

NO regional development fees. Highest point of land in Dundas County. Low taxes. Commuter bus daily to Ottawa. Excellent surveys for financing.

Priced from $22,000 to $30,500

Call for an appointment today to view our beautiful model home located in the estates.

Priced at only $143,000 it features 3 large bedrooms, main floor family room, Heatilator fireplace, 2-car attached garage, 2 full bathrooms and much much more!

FOXFIRE RIDGE ESTATES - Give your family the best.

Christopher David Lamourie
Real Estate Sales Representative
Quann Agencies Limited Realtor, 738-1551, 723-7899

ALBERT GALE
REAL ESTATE LIMITED
MANOTICK
692-2555

GALE Everywhere You Look...



REPRESENTATIVE
BARB LAFONTAINE
821-2547

HALF acre building lot in Forest Park. Quiet location. Water to lot line. Embrun. List 15748. $21,000.

WALK to schools and shops. Large lot. 3 bedrooms. Roman bath, much more to please the eye. $139,900. Metcalfe.

A LITTLE buys a lot! 2 bedroom on leased lot. Appliances included too. Edwards. $37,900.

EXCEPTIONAL split level home on half-acre lot. Financing easy. A good investment. Metcalfe. $147,500.

BUILT with TLC. Spacious 3-bedroom on 1-acre lot. Lovely landscaping and sundeck. Russell. $144,900.

SPACE galore. 4-bedroom on large lot. 2 double garages. Finished rec room. Large dining room. $159,900. Carlsbad Springs.

4-ACRE building lot. Well and septic installed. Culvert driveway. Small shed. Dead end street. $35,000.

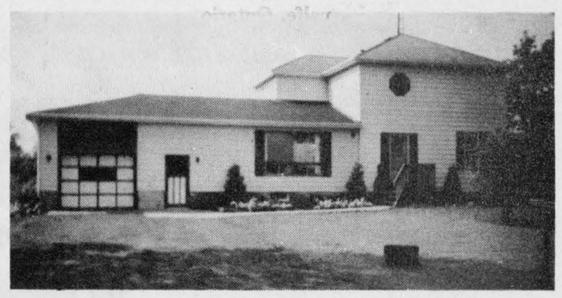

HOME FOR SALE - PRIVATE
BRINSTON AREA

5 miles north of Hwy. 401, on County Rd. 18, near Dixons Corner. Immediate possession. 3-bedroom country home with 1-1/2 car garage on 1.4 acres, new electric furnace, 200 AMP service, eat-in kitchen, family room, living room, main floor laundry room, tastefully decorated, priced to sell, $68,000 - FIRM. Call 613-448-2314 during business hours. Evenings call 519-941-8606 or 519-941-9716.

RE/MAX Above the Crowd!
RE/MAX®
homestead realty ltd.
realtor
491 main st., winchester
774-2880

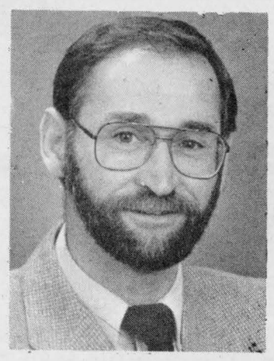

E.A. (Butch) Oldford
Bus.: 613-774-2880
Res.: 613-774-3497

Ask for the Oldford Man.

HOME VALUES - *above the crowd*

WINCHESTER SPRINGS - Immaculate three-bedroom home on 2.89 acres. This home features a huge two-car garage/workshop, a finished basement with an extra bedroom/office, all fresh and bright, a delight to own. Only $89,900.

KEMPTVILLE - Two-bedroom bungalow, on golf course, bush lot, river access , a great starter or retirement. $66,900. SOLD

CHESTERVILLE - Two-bedroom home, on one-acre prime commercial property, on Hwy. 43, all renovated. $79,900.

HALLVILLE - Four-bedroom cedar home on 32 acres, only eight years old, three bathrooms, solarium, pine floors, rec room, laundry room. A real buy and reduced to sell. Owner anxious to move and asking $117,900.

MOOSE CREEK - Two-hundred acres, 15 in bush, rest clear. A steal at $45,000, asking price.

Call E.A. (Butch) Oldford, 774-3497
RE/MAX homestead realty ltd.
REALTOR, 774-2880

Century 21
McIntosh & Proulx
504 Main Street
Winchester
REAL ESTATE LIMITED
774-3990

MLS
Direct access to the Ottawa market
821-3972

$20,900	Just outside Winchester, high and dry, one-acre building lot, ½ mile off Hwy. 31. **Allen McCaslin, 989-6011.**
$25,500	Mountain Township, 5.2 acres fronting on a paved road, and sloping to the Nation River. **Allen McCaslin, 989-6011.**
$42,500	Rae Road, Winchester Township, 25 acres tile drained, in soybeans, with 2,000 ft. of frontage. **Linda Fisher, 821-3774.**
$24,900	10-acre building lot, east of Hallville, high and dry. **Dick Gaiser, 543-3589.**
$16,000	Morewood, choice building lot, ½-acre, in newer subdivision, close to all amenities. **Alan LaPierre, 448-3306.**
$28,000	In mature subdivision, in Chesterville, good building lot, with some trees. **Barbara Guffroy, 774-2746.**
$69,000	75 acres of tiled-drained land, Highway 43, corner property, ideal for cash crop hobby farmers. **Aline Foubert, 821-3393.**
$33,500	Mountain Township, 12½ acres, planted with 11,000 Christmas trees, 7 years to mature. **Allen McCaslin, 989-6011.**

Gold Medallion Awarding Winning Office '85, '86, '87

FAWCETT
Pianos & Organs
WINCHESTER
774-2205

Sales and service
New and used

Keyboards
Complete line of Roland

Pianos
Kawai, Heintzman

Organs
Kawai Home Organs
Principal Church Organs
A.O.B. Custom-Built Church Organs

ORBIT REALTY LTD. REALTOR
RESIDENTIAL — COMMERCIAL — INVESTMENTS
520 ST. LAWRENCE ST., BOX 670 (613) 774-2857 WINCHESTER, ONTARIO K0C 2K0

OPEN HOUSE Cockburn Street - Berwick
Sunday, September 18, 1988



$44,900.
1 P.M. to 3 P.M.
2 bedroom, all redone inside and out with patio doors, new F.A.E. all new kitchen cupboards, new rugs and flooring. The home is in move-in condition, and ready to be enjoyed.

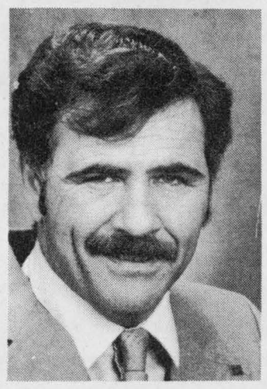

YOUR HOST
GARY BURNS
448-3573



$85,900.
3 P.M. to 5 P.M.
3 bedroom, 2 year old bungalow. Rec room with fireplace, plus one more bedroom. Built-in vacuum system plus Ven-mar system. Too much to tell, must see.

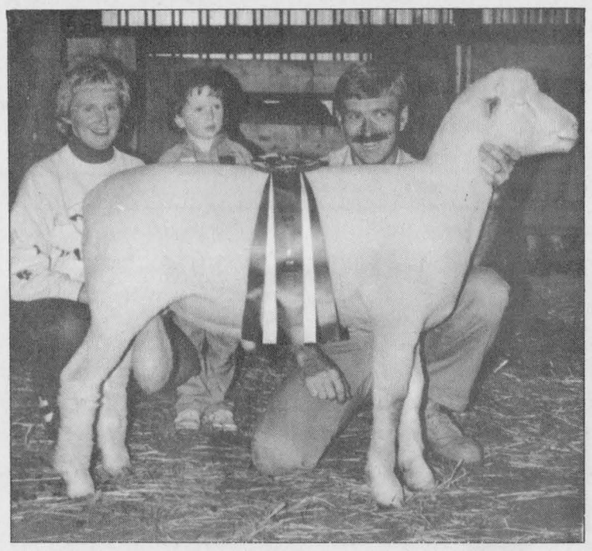

Russell's Jack and Lois James picked up grand champion ram honors with their Dorset in the Russell Fair Sheep Show Sept. 11. Pictured, left to right, behind the Dorset are Lois, Shanna and Jack James. There were six sheep classes in the show.
Press Photo—Tancorre

Hunters bag sheep trophies

James Dorset ram named grand champion at Russell Fair

RUSSELL — Gerald and Joanne Hunter enjoyed their share of prizes at the Russell Fair Sheep Show for a second straight year.

The Hunters, of Smiths Falls, took honors in the grand champion ewe, reserve champion ram, champion and reserve champion Suffolk ewe, champion Suffolk ram, Suffolk get-of-sire, Suffolk flock, champion Leicester ewe, champion and reserve champion Leicester ram, Leicester get-of-sire, and Leicester flock.

They came into the show winning grand champion flock, grand and reserve champion Suffolk ram and ewe and grand champion ewe at last year's fair.

There were six breeds of sheep represented in the show, held Sept. 11.

Detailed results were as follows:

Suffolk: champion and reserve champion ewe, Gerald and Joanne Hunter; champion ram, Gerald and Joanne Hunter; reserve champion ram, Don Acres of Kinburn; get-of-sire, Gerald and Joanne Hunter; and breeder's flock, Gerald and Joanne Hunter.

Hampshires: champion ewe, Ken and Sharon Bogden, of Russell; reserve champion ewe, Greg Bell of North Gower; champion ram, Greg Bell; reserve champion ram, Jack and Lois James of Russell; get-of-sire, Greg Bell; and breeders flock, Greg Bell.

Leicesters: champion ewe, Gerald and Joanne Hunter; reserve champion ewe, Ken and Sharon Bogden; champion and reserve champion ram, Gerald and Joanne Hunter; get-of-sire, Gerald and Joanne Hunter; and breeder's flock, Gerald and Joanne Hunter.

Dorsets: champion ewe, Jack and Lois James; reserve champion ewe, Rob and Shirley Graves of Stittsville; champion ram, Jack and Lois James; reserve champion ram, Rob and Shirley Graves; get-of-sire, Jack and Shirley James; and breeder's flock, Rob and Shirley Graves.

North Country Cheviots: champion ewe, Don Acres; reserve champion ewe, Rob Bell; champion and reserve champion ram, Don Acres; get-of-sire, Don Acres; and breeder's flock, Don Acres.

Oxfords: champion ewe, Ian Grant of North Gower; reserve champion ewe, Wayne Heymans of Brockville; champion ram, Ken and Sharon Bogden; reserve champion ram, Ian Grant; get-of-sire, Ken and Sharon Bogden; and breeder's flock, Ian Grant.

Show champions

Grand champion ewe: Suffolk shown by Gerald and Joanne Hunter.

Reserve champion ewe: Oxford shown by Ian Grant.

Grand champion ram: Dorset shown by Jack and Lois James.

Reserve champion ram: Leicester shown by Gerald and Joanne Hunter.

Grand champion flock: Dorsets shown by Rob and Shirley Graves.

Reserve champion flock: Hampshires shown by Greg Bell.

There was no grand champion get-of-sire, a group of three sheep by the same sire.

BOYD CHRYSLER
557 St. Lawrence St. - Winchester 774-2520
Ottawa Direct 236-6505
WE JUST WANT TO BE THE best



REG HARPER

Special of the week
1985 Plymouth Reliant
4 door, AM/FM stereo, power steering, power brakes, block heater, gun metal blue, 1 owner, 14,176 km.

CALL Reg Harper
774-2143 home 774-2520 work

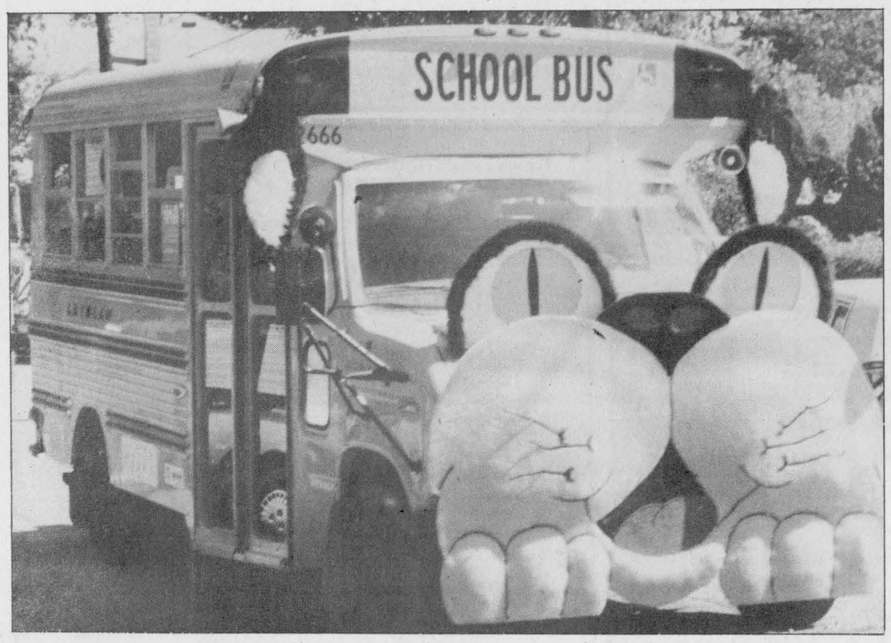

Purrrfect

"Kitty" was one of the favored floats in the Russell Fair parade Sept. 10. Winning for the best non-commercial float, for the third straight year, was the Russell Horticultural Society. Winchester Tours won for the best commercial float in the 22-entry parade.

Discover Dundas

by E. Ruth Algire

WINCHESTER — Colorful, beautiful, exciting and delightful are just some of the adjectives that have been used to describe the set of slides the Dundas District Women's Institute has put together to mark the 100th birthday of OMAF.

Scenes of farms, orchards, animals, farm machinery, etc. from the four townships of the county have been arranged in a Kodak carousel with commentary on a tape cassette. The show has already been presented several times, and may be borrowed by any responsible group or school.

A slide projector which will take a Kodak carousel will be necessary. A cassette recorder can be used for the commentary or it can be read from the script which is provided.

For booking, call one of the following members of the committee: Mrs. Garnet Empey, 652-4258; Mrs. Clair Algire, 535-2022; Mrs. Russell Marcellus, 448-2605; Mrs. Norman Gibson, 258- 2066.

Dundas District Women's Institute offers this show free of charge.

DALE ADAMS CONSTRUCTION
- Repairs & Renovations
- Custom Homes
Specializing in
Preserved Wood Foundations
RR2 Chesterville 448-3720

HOME-FARM FEEDS
Regional Road 6, RR3, Highway 31 and Metcalfe Corner 821-1122

PET FOOD SPECIALS

Dog Chow	Butchers Blend	Cat Chow
20 kg	20 kg	12 kg
Reg. ~~$25.70~~	Reg. ~~$29.30~~	Reg. ~~$23.25~~
SPECIAL	SPECIAL	SPECIAL
$23.20	$27.55	$21.25

Specials end Sept. 21, 1988. While supplies last!

NOW AT YOUR CHRYSLER DEALERS OF ONTARIO:
SEPTEMBER SAVINGS
SURPRISE

Biggest Year-end Clearance Sale in Chrysler History!



Spectacular deals on Ram-tough Dakota pickup!



Astonishing deals on Japanese quality import Colt!
3 year, 80,000 kilometre Limited Powertrain Warranty.



Don't miss eye-opening bargains on Chrysler LeBaron GTS/Dodge Lancer!



Catch the super sale prices on Plymouth Reliant and Dodge Aries!

- Millions of $$$$ in Factory to Dealer Allowances!
- Option Package Discounts* up to $1200 on Selected Vehicles!
- Special year-end Dealer Discounts!

PLUS THE LONGEST WARRANTY GOING!
7 YR./115,000 km WARRANTY!†
†7 year, 115,000 kilometre Limited Powertrain Warranty applies to 1988 Model domestic-built cars. See dealer for details.



Terrific deals on Dodge Omni and Plymouth Horizon!

*Discounts based on Manufacturer's Suggested Retail Price (MSRP) for option packages and value thereof compared with options purchased separately. Example: Option package MSRP is ($4,959.); discount based on MSRP is $1225.; customer pays $3734.; for option package. Dealers may sell for less and values and discounts would be correspondingly less.

HURRY! WHILE SUPPLIES LAST! See participating dealers for details.

DRIVING FORCE
Your Local Chrysler Dealers
Chrysler Dealers Advertising Association of Ontario
c/o 365 Bloor St. E., Toronto