THE CHESTERVILLE
RECORD

Vol. 84 No. 6 | Single Copy 20¢ | Chesterville, Ont. | Wednesday, October 11, 1978



Ontario Scholars at ODHS

Three members of Osnabruck District High School's graduating class received Ontario Scholarship bursaries at Friday night's commencement exercises. The three were Dallas Buchan, Kevin Chaisson and Bonnie Bosch, whose final average of 94.8 per cent was the highest recorded by a grade 13 graduate in the school's history. Miss Bosch, class valedictorian, is now enrolled at the University of Western Ontario where she is studying natural sciences. She was awarded a $1,200 recurring scholarship to the university in addition to the many awards she collected at Friday's commencement.
- staff photo -

Won't do us any good, but,...

Village hits 1,000 voters

(Staff) - It won't do the village any good this year, but the number of voters in Chesterville has reached the 1,000 mark needed for the election of a deputy reeve.

Clerk-treasurer Lloyd Graham received the list of names from the enumeration office last week and it showed the village with 1,096 voters for the Nov. 13 municipal election. This is up from the 985 eligible to cast ballots in 1976.

However, the village must have over 1,000 names on the revised voters list before election of a deputy reeve is allowed under the Ontario Municipal Act, and because of the change of dates in this year's election, revised lists won't be available until nominations close. The clerk explained that because of this, this year's election will be based upon the 1976 revised list.

This year for the first time the village has been divided into three polls for the municipal election and the number of voters in each poll is roughly equal.

Poll one, which comprises that part of the village west of Main St. North, north of the river, has 353 electors. This breaks down into 197 property owners, 54 tenants, 44 spouses and 58 "others". There are 305 public school supporters and 48 separate school electors in poll one. The poll includes 317 resident voters and 36 non-resident voters.

In poll two, that part of the village east of Main St. on both sides of the river, there are 349 voters, of which 171 are property owners, 84 are tenants, 57 are spouses and 37 are others. Two hundred and eighty-two are public school supporters and 67 will vote for the separate school trustee. There are 302 residents and 47 non-resident voters.

Poll three, west of Main St. South, south of the river, is the largest poll, numbers-wise, with 394 electors. There are 251 property owners, 37 tenants, 45 spouses, 61 others, 278 public school supporters, 116 separate school supporters, 365 resident voters and 29 non-resident voters.

In all, the village has 1,096 voters, of whom 865 are public school supporters and 231 support the separate school system. There are 984 resident voters and 112 non-residents eligble to vote in municipal elections. Of the total number of voters, 619 are property owners, 175 tenants, 146 spouses, and 156 are classified as "other".

The voters lists went to the printers last Thursday and will soon be available for public scrutiny. Mr. Graham says if an eligible voter discovers his or her name missing from the list, they can be included between Oct. 20 and 27.

Two new candidates in the race

(Staff) - Three candidates have now entered the ring in the Nov. 13 council election in Chesterville with the announcement this week that Al Kennedy, Riverside Drive, and Jim Cook, an accountant with Nestle (Canada) Ltd. are joining one-term veteran Bert VanKessel in the municipal run-off.

This leaves the village one name short of a full slate for the four seats on council with veterans Garnet Droppo and Stuart Allan announcing they will not be running this year.

Mr. Kennedy, a manager with Bell Canada, Ottawa, is making his first attempt in the municipal arena.

For Mr. Cook this is his second try for a seat on council. The 43-year-old father on one ran sixth out of nine candidates in 1976.

Mr. Kennedy, 31, has lived in Chesterville since 1975 and says he supports the sharing of a bylaw enforcement officer with other North Dundas municipalities; encourages the introduction of light industry in the village to broaden the tax base; a more active campaign for provincial support for local programs; increased police patrols in the village and installation of speed bumps; and supports additional skating-only facilities, possibly on a portion of the South Nation River.

Mr. Cook says his campaign won't differ much from that of 1976, when he supported the continuance of a strong local government run on a debt-free basis.

Mr. Cook says the village will have to continue to be run within the funding guidelines set up by the province and his experience in accounting has given him a good understanding in money management.

He also wants the village to take a look at how its recreational facilities serve the total population. This would include studying the introduction of physical fitness activities for non-athletes and "doing something for the young people who seem to spend a lot of time standing around the streets".

Mr. Cook said his major problem in 1976 was that he was relativey unknown in the village. He had lived here for about 1½ years before running for council, but in the intervening two years, "I've got to know a lot more people and hopefully more people know me."

Mr. Kennedy says he wants to see some "new thinking" injected into council proceedings and adds he thinks council has cut itself off from the public. He wants it to be more accessible and wants to see the dates of special meetings announced so more members of ratepayers can attend.

"If you use the public's money, the public should be kept more informed."

Mr. Kennedy said he has been toying with the idea of running for council since attending a meeting in 1976 "when I didn't get a very friendly reception". At that meeting, Mr. Kennedy had asked for copies of the minutes of each meeting be sent to him.

Both candidates think the present council has done a good job with its finances considering the restraints in provincial spending and neither thinks their inexperience would be much of a factor on a new council.

There is a possibility of a first-term reeve working with a council which has only one returning member, coupled with the fact that the village will soon be operating with a new clerk-treasurer, but neither sees this as detrimental to their chances.

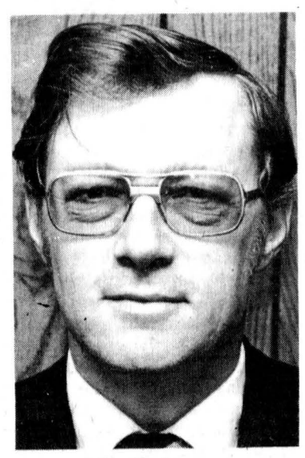

Jim Cook

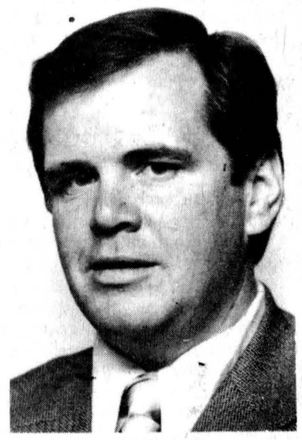

Al Kennedy

Mr. Kennedy says it is a well known practice with larger firms to switch their management teams around every two or three years to avoid employees

● continued on 2

ODHS valedictorian has highest final average in school's history

INGLESIDE (Staff) - Bonnie Bosch, daughter of Mr. and Mrs. Harry Bosch, RR3 Ingleside, received her diploma at the commencement exercises of Osnabruck District High School Friday night with the highest grade 13 final average in the history of the school.

Miss Bosch, now enrolled in the Natural Sciences program at the University of Western Ontario, graduated with an average of 94.8 per cent. This marks the second time in the last three years an ODHS grade 13 grad has achieved a final standing of over 90 per cent. This summer Miss Bosch was awarded a $1,200 recurring scholarship to Western Ontario after winning a university essay contest on why she wanted to study the humanities.

She was one of three Ontario Scholars in the 10-member grade 13 graduating class and was class valedictorian. The other Ontario Scholars were Kevin Chaisson and Dallas Buchan.

As well as receiving the Ontario Scholarship bursary, Miss Bosch, the eldest of seven children, received the J. Alguire Shield for top level five proficiency, The A.A. Morrison Cup for highest marks of any girl in level five, a five-year honor award, Board of Education Scholarship, Teaching Staff Bursary and University Women's Club of Cornwall Bursary.

In introducing Miss Bosch, school librarian Fran Laflamme described her as "a perfect example of someone who sets a goal for herself and achieves it".

Miss Laflamme said the valedictorian has "that greatest gift - a great brain. Many others have it, but she chose to use it.

"I could review her academic record, but that would be redundant, as evidenced by the many trips she has made to the stage this evening."

In her valedictory address, Miss Bosch said contrary to popular opinion, "High school is not a hothouse where students are pampered by their teachers and kept from the cold."

"Teachers prepare students for the outside world and provide them with good work habits, knowledge and moral instruction."

"We're not here simply to memorize. We're here to learn more - of life and how to get along with others."

Miss Bosch said she doesn't consider having attended a small high school - ODHS is the smallest among the SD&G board of education's 10 secondary schools - a detriment. "Quality is never measured by quantity," she told the graduating class.

Osnabruck District provides its students with close contact with each other and with their teachers.

Students may find the transition to large universities difficult and she said when she attended her first lecture at Western, "You could put all the students from ODHS in that lecture hall."

Coming from a small school gives students a sense of belonging - something that will help them defend against the impersonal surroundings of large universities "where you feel like an ant in an anthill and if you're gone, you won't be missed.

"ODHS is a small school but it produces good students and model citizens," she concluded.

Four year honor awards were presented to Kevin

●continued on 2

Ratepayers warned against non-payment

INGLESIDE (Staff) - Ingleside ratepayers could be without water if they withhold the $250 levied per household for payment of a new water retention tank warned Mrs. Frances Bird, legal liaison secretary for the Ingleside Ratepayers Association.

At a public meeting here last Thursday, Mrs. Bird told over 100 ratepayers the township could retaliate to refusals to pay the levy by the end of this month by cutting off water to recalcitrant households. The refusal to pay has been suggested as a means of protesting the way in which the levy was imposed.

The meeting was held to inform ratepayers of a review of the finances of the $158,000 expansion of the waterworks prepared by David Muir, chartered accountant for Frazer and Otton, Ottawa.

Questioning the legality of the method of billing by Osnabruck Township Council, the ratepayers filed for an Ontario Municipal Board (OMB) hearing expected after November. Along with an affidavit compiled by Richard Bell, Ottawa lawyer representing the ratepayers, Muir's 'formula' will be presented as one alternative method of billing.

Finding a $40,000 surplus based on a net revenue from the waterworks system in 1977, Mr. Muir suggests that $30,000 be

● continued on 2

Heat Unit report

	Chesterville	South Mountain	Morrisburg
Heat Units	77	73	62
To Date	3245	3116	3077
Rainfall	20.9	10.6	13.6
To Date	302.3	341.86	365.4

Rotary auction Saturday

(Staff) - The Chesterville Rotary Club will hold its annual auction in the Exhibition Hall on the Chesterville Fairgrounds at 1pm this Saturday and members will be out canvassing the village Wednesday and Thursday evenings. Anyone with items to be picked up is asked to call 448-2377 or 448-2492.

Dunbar recreation meeting

(Staff) - There will be a get-together of all persons from the Dunbar area interested in organizing euchre parties and the community's annual winter carnival, in the Dunbar Community Centre at 8pm this Monday. Members of the Dunbar recreation association are hoping for good turn-out so that plans can be made for the new season.

Quilting course Thurs., Fri.

(Staff) - The Home Economics branch of the Ministry of Agriculture and Food will be offering a course in quilting at Williamsburg United Church Hall Thursday and Friday. According to OMAF's Mary Michels, there will be instruction both for beginners and veteran quilters. For more information call Mrs. Bert McIntosh at 448-2950 or Mrs. Leola Shay at 448-2238.

Additions wanted

(Staff) - Village clerk-treasure Lloyd Graham has asked anyone knowing of changes that should be made to the recently-completed village building numbering plan to contact him at the clerk's office (phone 448-2342). This includes additions and alternations to the map printed in The Record Sept. 20.

Charges to be laid after vandalism

EMBRUN (Staff) - Three Embrun and St. Albert area persons are expected to be charged by Casselman Provincial Police as a result of an early Monday morning fire which destroyed the Knights of Columbus hall here.

Investigating officer Const. Gilbert Deschamps told The Record Tuesday morning only one person has been charged and he is seeking two others. They will be arraigned in provincial court in Rockland Nov. 2 on charges of break, enter and theft.

The trio will also be charged with similar offences in regard to incidents at the Crysler Community Pavilion and the hall in the Russell Arena sometime last Wednesday night or early Thursday morning.

Police said an estimated $1,500 of property was taken from each of the halls in Russell and Crysler. An estimated $800 of the stolen property has been recovered.

Damage from Monday morning's fire in Embrun will probably top the $100,000 figure although fire chief Maurice Gregoire has yet to place a firm value on the loss.

Volunteer fire departments from Embrun and neighboring Russell responded to the alarm turned in at 4:25am Monday. Embrun firefighters were on the scene all day Monday and returned to the station at about 7:30pm.

Const. Deschamps said he believed the fire was started by "accident".

Fire chief Gregoire said a basement window had been broken and when he inspected the building upon arrival found it had been torn from it hinges. No explosion was reported.

Const. Deschamps believes the suspects were "lighting papers inside to find their way around."

The fire is believed to have started in a small office area in the south-west corner of the frame building.

The alarm was turned in by Florient Goyette, Montreal, who was visiting his in-laws two doors away, and was restless and unable to sleep.

When firefighters departed from the scene, the front wall of the building was still standing while the south and west walls had fallen into the basement. The east wall had fallen outward and was resting against the roof of a neighboring home owned by Ovilia Auprix.

The Ontario Fire Marshal's Office was expected to sift through the debris of the building yesterday (Tuesday).

The Embrun Daughters of Isabella Association, who held their meetings in the hall, lost an estimated $2,000 worth of belongings. Association regent Ghyslaine Gregoire said there was no insurance on the goods.



It's that time of year again

The 1978-79 minor hockey season in Chesterville was opened with the drop of the puck for the novice division practice hour Mondary night. All youngsters registered with the Chesterville and District Minor Hockey Association will be participating in the pre-season hockey school this week with regular ice hours at the local arena to start Saturday. Above, Brian O'Connor, left, hands out some last second instructions to Willie O'Connor, Jason Laflamme and David Dubois. The regular ice schedule for the arena for the coming season appears on page 15 of this edition.
- staff photo -



Rebekah installing team

Members of the installing team of Dundas Rebekah Lodge, Chesterville, are seated, Marlene Droppo, Deputy Warden; Irene Ball, Recording Secretary; Lila McMillan, District Deputy President; Lucille Munroe, Deputy Financial Secretary; Ann McMillan, Deputy Treasurer. Standing, Jean Ball, Deputy Chaplain; Beverly Moore, Supporter of Chaplain; Elva McMillan; Outside Guardian; Nellie Shaver, Inside Guardian; Mary Derue, Prompter; Wilma Greer, Musician; Marguerite Stewart, Deputy Past Noble Grand, and Helen McIntosh, Deputy Marshall.

- staff photo -

Council negotiates land deal

OSNABRUCK CENTRE (Staff) - Cross country skiing will highlight Osnabruck Township's winter recreation program this year if an agreement can be reached with Bell Canada to purchase a portion of the abandoned New York Central Railway in the township.

Bell Canada, owners of the land since 1972 when they bought it to provide an avenue for burying cable, agreed to consider the sale for a miminal price of $1 after Joe DuVall, Osnabruck township recreation director, approached the company in late August. Such a sale is common practice between non-profit organizations and public agencies.

Basically, the agreement would rest on an understanding that the township would use the land for recreational purposes only, giving Bell the right to easement of cable in perpetuity.

"We're giving it away for easement rights," summarized Paul Windor, real estate agent for Bell.

The transaction is contingent upon the fact that the land may have to be surveyed at a considerable expense to the township in the event of sale, said Mr. Windsor. However, having discovered the land had already been surveyed and registered in 1972, he hopes it can be registered again without an additional survey and therefore at no cost to the township.

Osnabruck council is stalled on a decision to buy by other tentative conditions of purchase Bell has drawn up.

Objections to the cost of maintenance and fencing were voiced by Reeve Waldroff at a council meeting Oct. 3. These were offset by Mr. DuVall, who suggested approaching Canada Works, for manpower to groom the trails. Fencing, he said, was unnecessary since there are no cattle pastures adjacent to the railway in Osnabruck Township.

Before council reaches any decision, members are waiting for the opinion of the recreation committee.

Although Mr. Windsor says, "We are in the negotiation stage and nothing has been settled," he is optimistic the plan will be successful.

Once an official request to negotiate purchase is received from the reeve, he says, the project is subject to approval from P. Thornton, Bell assistant vice-president in Toronto.

Bell "must weigh the pros and cons. The stumbling block is convincing our people to get rid of a company asset" for the benefit of the community, said Mr. Windsor.

Thanksgiving theme for UC Messengers

(Special) - The October meeting of the United Church Messengers was held at Trinity United Church on Mon., Oct. 2.

The meeting opened with the Messenger Motto and Prayer led by Ross Giles. Nineteen members answered roll call by naming something they were thankful for. Sonya Smith took up the offering.

Birthday greetings for the month of October were extended to Karen Cole and Nick Coleman.

Mrs. Bawdin read the Thanksgiving poem, "What Pennies Cannot Buy", which was followed by a discussion on all we have to be thankful for.

VILLAGE OF FINCH

NOMINATIONS

Notice is hereby given to the Municipal Electors of the Village of Finch in the County of Stormont that in compliance with the Municipal Elections Act 1977, Chapter 62, as amended, the period from **Monday, October 16th, 1978 until Monday, October 23, 1978** at 5 o'clock in the afternoon for the purpose of nominating fit and proper persons for the office of **REEVE** and **FOUR COUNCILLORS**, and for the office of **HYDRO COMMISSIONERS** of which all electors are hereby required to take notice and govern themselves accordingly, and if a greater number of candidates than required to fill the said offices are nominated and make the required declarations, polls will be opened on the dates stated below for the purposes of taking the poll from 9 o'clock in the forenoon and 8 o'clock in the afternoon for the Advance Poll, and from 11 o'clock in the forenoon until 8 o'clock in the afternoon for Polling Day.

ADVANCE POLL — Sat., November 13, 1978
POLLING DAY — Mon., November 13, 1978

Given under my hand this 9th Day of October, 1978.

M.A. BOYER, C.M.C.
Returning Officer
6-1

Installation team a first

(Staff) - Lila McMillan of Dunbar has become the first member of the Dundas Rebekah Lodge, Chesterville, to be named District Deputy President of Brockville District No. 1.

Mrs. McMillan's appointment is all the more fitting as this is the local lodge's "veteran year" and charter and 15-year members will receive their jewels in November, the 15th anniversary of Dundas Lodge 381.

As District Deputy President, Mrs. McMillan, a charter member of Dundas Lodge, heads the 13-member team which will install new executives in lodges in Cornwall, Morrisburg, Prescott, Brockville and Brinston.

Brockville District No. 1 comprises six lodges: Eastern Star Rebekah Lodge, Cornwall, St. Lawrence Lodge, Morrisburg, Wellington Lodge, Prescott, Maple Leaf Lodge, Brockville, Matilda Lodge, Brinston and the Dundas Lodge in Chesterville.

The team cannot install the executive at its own Lodge.

Other members of the installing team are Marlene Droppo, Deputy Warden; Irene Ball, Deputy Recording Secretary; Lucille Munroe, Deputy Financial Secretary; Ann McMillan, Deputy Treasurer; Jean Ball, Deputy Chaplain; Beverly Moore, Supporter of Chaplain; Elva McMillan, Outside Guardian; Nellie Shaver, Inside Guardian; Mary Derue, Prompter; Wilma Greer, Musician; Marguerite Stewart, Deputy Past Noble Grand, and Helen McIntosh, Deputy Marshall.

Among the local lodge's activities is charitable work for the World Eye Bank, Canadian Cancer Society and Canadian National Institute for the Blind. The Dundas Lodge also sponsors the Chesterville Carnival Queen contest and caters many banquets and suppers in the area.

Ratepayers

● continued from 1

used to finance the retention tank with the remaining $10,000 to be set aside for overhauling a pump.

In a letter dated Sept. 21, Mr. Muir said the township is also entitled to a 31 per cent grant on any prepaid special charges - the levy - under the Ontario Unconditional Grants Act, 1975. Based on the balance after the $30,000 surplus, and the grant of $8,715 from Central Mortgage and Housing are deducted, this would amount to $28,299.

This grant would be available only because Osnabruck township had imposed a levy for the capital project and would be recoverable by the township.

The township would not have to reimburse the ratepayers but, Wally McKinnon said, it would be a "nice gesture" if they did.

In addition, Mr. Muir assesses Kraft's contribution to the project in terms of its consumption. Since Kraft uses 70 per cent of the water Kraft, should pay 70 per cent of the balance which amounts to $63,900, Mr. Muir said.

He calculated the remainder, to be paid by each householder would amount to approximately $60 each.

In the meantime, to avoid water cut-off but still register a protest against the billing Mrs. Bird encouraged ratepayers to submit complete cheques to the township marked "paid under protest". The record of such cheques will be used as in information guideline at the OMB hearing.

A ratepayer expressed concern about "having to go through this whole thing again" based on information from Lloyd Marcellus, Osnabruck Township clerk-treasurer. The new tank can accommodate an extra 200 lots but considering Ingleside's growth rate, it will be obsolete in six years, he said.

On the subject of a possible reserve fund to finance future projects, those at the meeting were told council had voted a few years ago against establishing a reserve fund and saw no reason to reconsider its decision.

Deputy-reeve Gordon Ross and Councillor George Hehir of Osnabruck attended the public meeting after receiving a verbal invitation from two ratepayers at the council meeting Tues., Oct. 2.

Mr. Ross accepted the invitation Tuesday saying, "I'll go as a ratepayer but not to represent this council." Mr. Hehir said, "I don't know but I'm not answering any questions" (at the public meeting).

Reeve Waldroff and Councillor Ouderkirk excused themselves on the grounds of a previous commitment to attend a St. Lawrence Planning Board meeting to discuss the design of a Charlottenburg suburb. Councilor Rick Waldroft has no comment.

Candidates

●continued from 1

developing stale outlooks while Mr. Cook says there is lots of expertise in the village in case of problems.

"In fact, if council seems to be going off on a tangent, council woudn't have to wait for advice, you can be sure there'd be somebody there to tell them what to do," Mr. Cook says.

"We'll have a reeve with some experience whether it's Jim Brannen or Mac LaSalle, and on things like technicalities and procedures, there are enough people around with enough experience that I don't see this as a problem," Mr. Kennedy says.

ODHS

●continued from 1

Chaisson, Carol Crites, Debbie Dewey, Susan Moore and Sidney VanderVeen for having achieved a final average of 75 per cent for four consecutive years, and five year awards were presented to Miss Bosch and Dallas Buchan.

Other trophy winners were Miss Buchan, Knights of Columbus Canadian History Trophy, George Hickey Senior History and English Trophy and Student Council Scholarship; Kevin Chaisson, Student Council Scholarship; Carl Aitken and Howard Brassard, Ingleside Women's Institute Awards; Debbie Barr, Susan Morre and Sidney VanderVeen, Ingleside Ladies' Bridge Club Scholarships; Ed Lumley Award, Debbie Dewey and Nancy Bender, Stormont Ferderation of Agriculture Award.

The 10 members of the level five graduating class were: Debbie Barr, Alton Beckstead, Bonnie Bosch, Dallas Buchan, Kevin Chaisson, Kim McDonald, Lori Rupert, Susan Smith, Paula Taylor and Debbie Waldroff.

OPP says 'U can't U-turn'

MORRISBURG (Special) - One of the most dangerous maneuvres for the driver of a motor vehicle is commonly known as a U-turn. Certain locations are clearly prohibited, says Dundas OPP Community Services Officer Const. J.P. Watson.

Section 95 Highway Traffic Act states such turns are illegal:

Upon a curve where traffic approaching the vehicle from either directions cannot be seen by the driver of the vehicle within a distance of 150 metres.

On a railway crossing or within 30 metres of a railway crossing.

Upon an approach to or near the crest of a grade where the vehicle cannot be seen by the driver of another vehicle approaching from either direction within 150 metres.

Within 150 metres of a bridge viaduct or tunnel where the driver's view is obstructed within such distance.

Notice of new Chest Clinic hours

Starting October 2nd, 1978, the operating hours for the Provincial Chest Clinic (340 Pitt Street, Cornwall) will be changed to the following:

Tuesdays 9:00 a.m.-12 noon
1:00 p.m.-4:15 p.m.
Wednesdays 8:30 a.m.-12 noon
1:00 p.m.-3:00 p.m.

During October appointments may be made by calling 933-6579; after November 1st, by calling the Eastern Ontario Health Unit at 933-1375.

Ontario Ministry of Health

Let's keep Ontario healthy

Dennis R. Timbrell
Minister

NOMINATIONS

NOMINATIONS
Notice to Municipal Electors
VILLAGE OF CHESTERVILLE

TAKE NOTICE that persons may be nominated as candidates in an election between 9 o'clock in the forenoon and 6 o'clock in the afternoon of **nomination day, Monday, October 23, 1978**, but nothing in section 35 of The Municipal Elections Act, 1977 prevents a person filing a nomination paper with the clerk during his normal office hours in the week immediately prior to nomination day.

OFFICES FOR WHICH PERSONS MAY BE NOMINATED
ONE REEVE
FOUR COUNCILLORS

Electors are hereby required to take notice and govern themselves accordingly, and further take notice that the manner in which said nominations shall be filed is set forth in section 36 of **The Municipal Elections Act.** Nomination forms and full particulars of procedures to be followed, may be obtained from the undersigned.

If a greater number of candidates than required to fill the said offices are nominated and make the required declarations, notice of the time for the holding of the poll, including the advance poll and notice of the last day for making applications for a certificate to vote by proxy will be given forthwith.

AND FURTHER TAKE NOTICE that where the number of candidates for an office who are nominated at the end of nomination day is not sufficient to fill the number of vacancies to which the candidates may be elected, on the Wednesday, following nomination day, **October 25, 1978**, the clerk may, between the hours of 9 o'clock in the forenoon and 6 o'clock in the afternoon, receive and certify additional nominations for the office in respect of which there was an insufficient number of candidates.

Given under my hand this **2nd day of October, 1978**

G.L. GRAHAM
Returning Officer
6-2

NOMINATIONS
Notice To Municipal Electors
TWP. OF WILLIAMSBURG

Nominations will be received by the undersigned for the Office of **REEVE, DEPUTY-REEVE, COUNCILLORS: DIVISIONAL BOARD OF EDUCATION AND POLICE VILLAGE TRUSTEES** from October 16, 1978 to October 23, 1978 during regular office hours.

Electors are hereby required to take notice and govern themselves accordingly, and further take notice that the manner in which said nominations shall be filed is set forth in Section 36 of the Municipal Elections Act. Nomination forms and full particulars of procedures to be followed, may be obtained from the undersigned. If a greater number of candidates than required to fill the said offices are nominated and make the required declarations, notice of the time for the holding of the poll, including the advance poll and notice of the last day for making applications for a certificate to vote by proxy will be given forthwith.

And Further Take Notice that where the number of candidates for an office who are nominated at the end of nomination day is not sufficient to fill the number of vacancies to which the candidates may be elected, on the Wednesday, following nomination day, **October 25, 1978**, the clerk may between the hours of 9 o'clock in the forenoon and 5 o'clock in the afternoon, receive and certify additional nominations for the office in respect of which there was an insufficient number of candidates.

KEITH SCHELL
Returning Officer
6-1

NOMINATIONS
Notice to Municipal Electors
TOWNSHIP OF WINCHESTER

TAKE NOTICE that persons may be nominated as candidates in an election between 9 o'clock in the forenoon and 5 o'clock in the afternoon of **nomination day, Monday, October 23, 1978**, but nothing in section 35 of **The Municipal Elections Act, 1977** prevents a person filing a nomination paper with the clerk during his normal office hours in the week immediately prior to nomination day.

OFFICES FOR WHICH PERSONS MAY BE NOMINATED
REEVE — DEPUTY-REEVE
3 COUNCILLORS: TRUSTEE For Zone 2 by Public; School Electors, Board of Education (Nominations to Bd. of Ed. by Separate School Electors Will Be Filed At Town of Alexandria: to C.R.C.S.S. Bd. at Township of Finch)

Electors are hereby required to take notice and govern themselves accordingly, and further take notice that the manner in which said nominations shall be filed is set forth in section 36 of **The Municipal Elections Act.** Nomination forms and full particulars of procedures to be followed, may be obtained from the undersigned.

If a greater number of candidates than required to fill the said offices are nominated and make the required declarations, notice of the time for the holding of the poll, including the advance poll and notice of the last day for making applications for a certificate to vote by proxy will be given forthwith.

AND FURTHER TAKE NOTICE that where the number of candidates for an office who are nominated at the end of nomination day is not sufficient to fill the number of vacancies to which the candidates may be elected, on the Wednesday, following nomination day, **October 25, 1978**, the clerk may, between the hours of 9 o'clock in the forenoon and 5 o'clock in the afternoon, receive and certify additional nominations for the office in respect of which there was an insufficient number of candidates.

Given under my hand this **10th day of October, 1978.**

GLENN MacGREGOR
Returning Officer
6-1

PRELIMINARY LIST OF ELECTORS FOR OSNABRUCK TOWNSHIP

This Preliminary List of all electors prepared as required by **THE MUNICIPAL ELECTIONS ACT, 1977** was publicly posted in the Office of the Municipal Clerk on the 10 day of October, 1978.

Electors should examine the list to ensure that their names and relevant information are correctly shown.

Application for inclusions, additions or corrections to or deletions from the list may be made by an elector by completing and filling a form obtainable at the office of the clerk.

THE LAST DAY FOR FILLING APPLICATIONS CONCERNING INCLUSIONS, ADDITIONS, CORRECTIONS OR DELETIONS:
OCTOBER 27, 1978

L.E. MARCELLUS
Municipal Clerk
6-1

Township of Osnabruck

NOMINATIONS

Municipal Electors of the Township of Osnabruck take Notice that persons may be nominated in an election for **REEVE, DEPUTY-REEVE, COUNCILLORS** and one **TRUSTEE** to represent the Public School Electors on the SD&G County Board of Education between the hours of 9:00 A.M. and 5 P.M. of Nomination Day, Monday, October 23, 1978, but nothing in the Municipal Elections Act prevents a person from filling a nomination with the clerk during normal office hours in the week immediately preceeding Nomination Days that is from October 16th to 20th, both days included.

Nomination forms and particulars of procedure to be followed may be obtained from the undersigned.

If a greater number of candidates than required to fill the above offices are nominated and remain in nomination after 5:00 P.M. of the day following Nomination Day, Polls will be opened in the different polling sub-divisions in the Municipality on Monday, November 13, 1978 between the hours of 11:00 A.M. and 8 P.M. standard time, with an Advance Poll to be opened at the Municipal Office, Osnabruck Centre, on Saturday, November 4, 1978 between the hours of 9:00 A.M. and 8:00 PM standard time.

AND FURTHER TAKE NOTICE that where the number of candidates for an office who are nominated at the end of Nomination Day is not sufficient to fill the number of vacancies to which the candidates may be elected on the Wednesday, following Nomination Day, October 25, 1978, the clerk may, between the hours of 9:00 A.M. and 5:00 P.M. receive and certify additional nominations for the office or offices in respect of which there was an insufficient number of candidates.

Given under My Hand this 10th day of October, 1978.

L.E. MARCELLUS
Returning Officer.
6-1

NOMINATIONS

NOTICE TO MUNICIPAL ELECTORS
TOWNSHIP OF FINCH

TAKE NOTICE that persons may be nominated as candidates in an election between 9 o'clock in the forenoon and 5 o'clock in the afternoon of **Nomination Day, Monday, October 23, 1978**, but nothing in section 35 of The Municipal Elections Act, 1977 prevents a person filing a nomination paper with the clerk during his normal office hours in the week immediately prior to nomination day.

OFFICES FOR WHICH PERSONS MAY BE NOMINATED
REEVE: DEPUTY REEVE: THREE COUNCILLORS
ONE TRUSTEE For Separate School Board (For Zone which comprises all of the County of Dundas and the Municipalities of Finch Village, Finch Township and Osnabruck Township in the County of Stormont)

Electors are hereby required to take notice and govern themselves accordingly, and further take notice that the manner in which said nominations shall be filed is set forth in section 36 of The Municipal Elections Act. Nomination forms and full particulars of procedures to be followed, may be obtained from the undersigned.

If a great number of candidates that required to fill the said offices are nominated and make the required declarations, notice of the time for the holding of the poll, including the advance poll and notice of the last day for making applications for a certificate to vote by proxy will be given forthwith.

And further take notice that where the number of candidates for an office who are nominated at the end of the nomination day is not sufficient to fill the number of vacancies to which the candidates may be elected, on the Wednesday, following nomination day, **October 25, 1978**, the clerk may, between the hours of 9 o'clock in the forenoon and 5 o'clock in the afternoon, receive and certify additional nominations for the office in respect of which there was an insufficient number of candidates.

Given under my hand this **3rd day of October, 1978.**

A.V. EMPEY
Returning Officer

NOTE: Nominations for one trustee representing Public Separate Electors to the SD&G County Board of Education will be held in the Clerk's Office, Township of Osnabruck, Osnabruck Centre, Ontario.

Nominations for one trustee representing Separate School Electors to the SD&G County Board of Education will be held in the Clerk's Office, Town of Alexandria, Alexandria, Ontario.

6-1

ODHS graduates



Receiving their Secondary School Honor Graduation Diplomas at Osnabruck District High School Friday night were, seated, the school's three Ontario Scholars, Dallas Buchan, valedictorian Bonnie Bosch and Kevin Chaisson; standing, Lori Rupert, Susan Smith, Debbie Barr, Alton Beckstead, Kim McDonald and Debbie Waldroff. Absent when picture was taken was Paula Taylor.

- staff photo -

INGLESIDE (Staff) - Level four graduates at Osnabruck District High School were:

Michael Amell, Carol Andre, Greg Beaudoin, Jeff Bush, Carol Crites, Debbie Dewey, Mary Donkers, Gary Gogan, Shelley Hagey, Tom Horvath, Julie Janik, Wayne Locke.

Peggy MacGregor, Susan Moore, Michael Mulitze, Edwin Rutley, Kathleen Snetsinger, Kevin Snetsinger, Susan Sommerville, Sidney VanderVeen, Laurie Vincun, Kevin Wells, Cheryl Zeran.

Student council vice-president Debbie Dewey presented Honor Bars to:

Charlene Acres, Heather Armstrong, Debbie Barr, Connie Beaudette, Alton Beckstead, Bonnie Bosch, Dallas Buchan, Kevin Chaisson, Carol Crites, Sharon Crites, Debbie Dewey, Florence Donkers, Geoff Duncan, Maureen Fairthorne, Peter Fleming, Karen Gallinger, Lynn Graham, Leslie Hagey.

Joanne Hartle, Lindsay Hollister, Raymond Janik, Faye McAllister, Lorna Markell, Kelley Moore, Susan Moore, Susan Pechie, Kent Richmond, David Robertson, Nancy Shaver, Laurie Snetsinger, Fred Taylor, Troy Tremble, Lenka Tupy, Sidney VanderVeen, Elaine Winters.

County Board of Euducation Scholarships Honor Graduation Diploma Courses:

Level I, 1st, Kent Richmond, 2nd, Geoff Duncan; Level II, 1st, Maureen Fairthorne, 2nd, Lenka Tupy; Level III, 1st, Peter Fleming, 2nd, Karen Gallinger; Level IV, 1st, Debbie Dewey, 2nd, Sidney VanderVeen; Level V, 1st, Bonnie Bosch, 2nd, Kevin Chaisson.

Graduation Diploma Courses: Level I, 1st, Brenda VanderVeen, 2nd, Laurie Rumbelow; Level II, 1st, Bonnie Brown, 2nd, Debbie Andre; Level III, 1st, Lorna Markell, 2nd, Faye McAllister; Level IV, 1st, Susan Moore, 2nd, Laurie Vincun.

Proficiency Awards - Honor Diploma Courses:

Arthur Zeran Shield, Level I, Kent Richmond, J.J. Warner Shield, Level II, Maureen Fairthorne, F.T. Shaver Cup, Level III, Peter Fleming, J.H. McQuaig Cup, Level IV, Debbie Dewey, J. Alguire Shield, Level V, Bonnie Bosch, A.A. Morrison Cup, Top Proficiency Award for girls, Bonnie Bosch, Donald Shaver Cup, Top Proficiency Award for boys, Peter Fleming.

Proficiency Award - Graduation Diploma Courses: James Zeran Shield, Level I, Brenda VanderVeen, John Cameron Shield, Level II, Bonnie Brown, Level III Students' Trophy Level III, Lorna Markell, Clifford Rombough Shield, Level IV, Susan Moore, George Zeran Award, Top Proficiency Award for girls, Susan Moore, J.E. Thompson Transport Ltd. Award, Top Proficiency Award for boys, Peter Bosch.



Five students were presented with Four Year Honor Award gold rings at Osnabruck District High School's graduation ceremony Friday night for achieving a 75 per cent average for four years. Admiring Susan Moore's ring is Ontario Scholar Kevin Chaisson while Debbie Dewey and Carol Crites look on. Also receiving a ring was Sidney VanderVeen.

- staff photo -

Something for all at public library

(Special) - "There's Something For You At Your Public Library" is the theme for Public Library Month to be observed in October by some 110 public libraries across the 10 counties of Eastern Ontario.

During the month these libraries, all members of the Eastern Ontario Library System, will feature a myriad of special events as they aim to focus public attention on the role of the public library as a multi-media community, cultural, information and educational-resource centre.

No longer just a place for books, today's public library is a "House of Ideas" for leisure, learning, recreation, business and research. There are films, magazines, maps, local history materials, large print and recorded "talking books" for the handicapped, access to books in over 30 languages, directories, speakers, exhibits plus sepcial programs for adults and children.

Some libraries also have records, audio and video cassettes, government books and pamphlets, out-of-town telephone books and other special collections.

If a needed book is not available at the local library, it can usually be found through the Eastern Ontario Library System's Interlibrary Loan service which can obtain books from libraries across Canada and beyond.

When factual information is required the place to go or phone is the reference section of the public library. For rural residents, the EOLS also operates "Dial-a-Question" a toll-free long distance information service linked to information resource centres at public libraries in Ottawa, Pembroke, Brockville and Cornwall.

Ontario's Lieutenant-Governor Pauline McGibbon is Honorary Patron of the month which is bening sponosred by the Eastern Ontario Library System.



Level four graduates of Osnabruck District High School this year were: seated, Mary Donkers, Cheryl Zeran, Susan Moore, Carol Crites, Kathleen Snetsinger, Laurie Vincun and Carol Andre; standing, Shelley Hagey, Debbie Dewey, Edwin Rutley, Sidney VanderVeen, Greg Beaudoin, Michael Mulitize, Jeff Bush, Kevin Snetsinger, Wayne Locke, Julie Janik and Susan Somerville.

- staff photo -



Presented with proficiency awards at Friday night's commencement exercises at Osnabruck District High School were, seated, Brenda VanderVeen, Lorna Markell, Susan Moore, Bonnie Bosch, Bonnie Brown, Faye McAllister and Carol Andre; standing, Debbie Dewey, Dallas Buchan, Kevin Chaisson, Peter Fleming, Peter Bosch, Sidney VanderVeen, Kent Richmond, Howard Brassard, Maureen Fairthorne and Carol Aitken.

- staff photo -

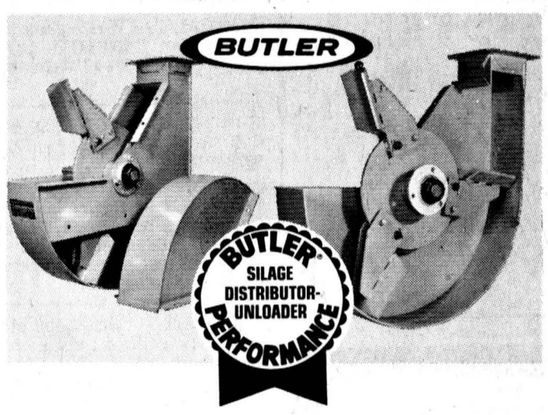

RIGID OR SWINGING

Pull 3 bolts to convert from rigid to swinging impeller paddles on the Butler V-II silage distributor-unloader. The big-capacity 26" dia. impeller has a convenient easy-access lift-off top.

PHONE 448-2185

We also install cattle feeding, ventilating, and manure-handling systems.

BUTLER BYERS FARM EQUIPMENT
CHESTERVILLE, ONT., PHONE
After Hours 613-448-2182

AUTHORIZED RETAILER FOR
SEIKO, ASBEC & TIMEX WATCHES

KAVOUKIAN

WATCHMAKERS • 443-3344 • JEWELLERS

375 NOTRE DAME ST.
EMBRUN

Country Casuals
AVONMORE
346-2306

A FAMILY AFFAIR



LOCATED IN THE OLD
BANK OF NOVA SCOTIA BUILDING

NEW SHIPMENT OF
LEE PAINTER PANTS

10 Oz. Denim $18.95
14 Oz. Denim $20.95
NAVY BROWN CAMEL CORDS $19.95

ALSO A GOOD SUPPLY OF
LEE JEANS
SIZES 26-48
WIDE LEG 21.95
BOOT CUT • FLARE 19.95
LEE FLARE CORDS
Camel • Navy • Brown
$18.95

Lee JEANS

HOURS: CLOSED MONDAY, TUES. TO WED. — 10AM-5:30PM, THURS., & FRI. — 10AM-9PM, SATURDAY — 10AM-5:30PM

LEE JEANS & CORDS
FOR LADIES
CAMEL • NAVY
BROWN • GREY
Sizes 26-34
$19.95

FOR CHILDREN

JEANS
FLARE & WIDE LEG
SIZES 1 - 18
$12.95 to $16.95

CORDS (wide leg)
NAVY • BROWN • CAMEL
SIZES 8 - 16
$15.95

Classified advertising

Dial — 448-2321 or 448-2322 for Want Ad Service

ESTD B 1905
BROWNLEE
Funeral Home
Finch, Ontario
AMBULANCE
SERVICE
984-2234
46tf

GORDON McINTOSH
Sales Service
PHONE 987-2923
CRYSLER ONTARIO

SURGESON
ELECTRIC LTD.
SALES & SERVICE
Rewinds
Electric
Motors
Generators
& Controls
24 HR. EMERGENCY SERVICE
933-2355
1730 Pitt St.
CORNWALL

McMANON PHOTOS
FINCH • 984-2379

CROWDER
MONUMENTS
MORRISBURG
CEMETERY
(DWIGHT CROWDER, PROP.)
... where one of the best can be bought for less!
GLENNING
543-2950
March 1976

TV Towers
10' Sections
$22.00
CHANNELMASTER
Fully Automatic
ROTORS $69.95
CHANNELMASTER
3610 VHF
Deep Fringe $69.95
CROSSFIRE
3672 UHF-VHF
Deep Fringe $95.00
Quantum
1160 UHF-VHF
Deepest Fringe $139.00
STEWART ELECTRIC
Osnabruck Centre 537-2101
Ingleside 537-2733
32tfc

FOR SALE

FOR SALE — Cedar trees for hedges, any quantity, will deliver within 50 miles and also will plant trees if so desired. Tindal Trees. 543-2685. 39tf

FOR SALE — Westinghouse air conditioner, 8,000 BTU, perfect condition. Call 984-2379 after 6pm. 46tf

FOR SALE — 1977 LTD, P.S., P.B. air conditioning. Phone 932-9791. 19tf

FOR SALE — In the village of Crysler, 3-bedrooms, living, dining, laundry rooms, cistern, large garage., large commercial lot. 987-2198 after 6pm. 35tf

FOR SALE — Well aged steer beef sides - $1.28 lb.; hinds - $1.55 lb.; fronts - $1.15 lb. Cut and wrapped for freezer. Country Meat Market, Dunbar - 448-2123. 51tf

FOR SALE — White enamel cook stove - $100.00. Phone 448-2437. 51

FOR SALE — Underwood V manual typewriter. Newly cleaned, lubricated and adjusted. Reasonably priced. Phone 448-2443 after 5pm and on weekends. 6

FOR SALE — 1969 Plymouth, for parts. Also 4 tires, nearly new. 448-2673. 6

FOR SALE — Used bulk milk coolers, 21, 17, 33, 44, and 55 cans. Garry Murphy, Sales and Service, Brinston, 652-2337. 3tf

FOR SALE — Cap for half-ton pickup Dodge truck. Best offer. 987-2198. 51tf

LAND FOR SALE — Approximately 50 acres of land situated 4 miles south of Russell facing main road and county road with river on the property. Excellent site for hobby or subdivision purposes. Call 445-5653. 7

FOR SALE — Hydro poles, poles for corn crib and fence posts. Ken McDonald, 933-6483. 6

COME TO WEEGAR'S GIFT SHOP — Morewood. See our display of merchandise, consisting of craft, china, crystal, semi-porcelain, many other gift items. Across from garage. 448-3330. 4tf

CHORE-BOY — Milking equipment, pipelines, parlors, feeding systems, non-bridging feed bins, new and used vacuum pumps; used electric feed cart in stock. Complete line of detergents. Regular supply route. Call your Chore-Boy Distributor of Eastern Ontario, Grant Farm Supply Ltd., Moose Creek, Ont., Tel. 538-2366. 6-4

FOR SALE — Bedroom set, 5 pieces, king size, 1977, paid $1,800. Best offer. 987-2198 evenings. 4tf

HARDWOOD FOR SALE — Stove or fireplace. Call 774-3055. 6

FOR SALE — Baled cedar shavings for bedding. Phone 543-2666. 13tf

FOR SALE — New mobile home 14'x68', 3-bedrooms, electric heat stove, refrigerator and furniture, $17,500. Call 774-2434. 47tf

FOR SALE — Government inspected sides of beef, and sides of pork available. Cut and wrapped for freezer. Earl's Meats, 448-2324, Chesterville. 46tf

FOR SALE — Baled hay and straw. Will deliver. Florian LePage, RR3, Alfred, Ont., 613-679-2975. 49tf

FOR SALE — Mobile home and lot, ¼ mile east of Newington. 346-2156. 3tf

FOR SALE — Surge pipeline milking systems, parlors, feeding systems, water treatment equipment, stand-by power supply. New and used vacuum pumps, bulk tanks, milker pails and buckets. Peter Babcock Ltd., Surge Dairy Farm Equipment - 984-2991 or 448-2909. 50tf

FOR SALE — DeLaval Pipeline Milkers: new and used bulk tanks, Vacuum Pumps, Pail Milkers and other Dairy Equipment. Garry Murphy, Brinston, 652-2337, evenings 652-4064. 25tf

Apples
Smyth's Orchard
652-2477
FRESH APPLE JUICE
Bring Your Own Containers
N
HWY. 31
Williamsburg
Open 'Til Dark

FOR SALE

FOR SALE — Fluorescent light fixtures, used; tables, chairs, desks and blackboards. Phone 984-2801. 2tf

FOR SALE — Homelite Chain Saws, New and used; good stock of parts; chain on hand. Mechanic on duty. R.H. Beckstead, I.H. Parts, Sales and Service, Williamsburg, 535-2103 46tf

FOR SALE — Electrohome air conditioners and dehumidifiers, oil tank hook-ups, Honeywell smoke detectors, Keep Rite furnace, air conditioner and electronic air cleaners. Armstrong Oil Burner Service, 774-3522 46tf

FOR SALE — Purebred service age Senator, son of Very Good dam, B.C.A. 145-166. Also 3 young heifer calves. John Jans, 346-5402 (Avonmore). 6

FOR SALE — 1977 Ford half-ton pickup, 300-6 aut., radial tires, undercoated, low mileage, with or without Winnebago capper. Call evenings 537-2344. 2tf

FOR SALE — Ground corn, barley and oats, $5.75 cwt. Bring your own bags. Feed Room open 8:30am-5:30pm weekdays only, Monday-Saturday please. George Crites, Maxville, 527-5393. 47tf

FOR SALE — 1973 Suzuki, needs motor job, asking $55.00; 1970 Toyota 2-dr. HT, $75.00. 346-2624. 6-1

FOR SALE — 3000 cedar posts, all sizes. Phone 346-5537. 7-2

FOR SALE — Dalmation pups, 2 months. Phone 774-3266. 7-2

FOR SALE — Centennial log house to be removed. Beams, floors and ceiling boards manmade. Price to be discussed. 987-5231 (St. Albert). 8-3

FREE — To good home, 3 small house puppies. 984-2480. 6-1

FOR SALE — 9 acres of corn ready to pick. 346-2321. 6

FOR SALE — Mobile home, approx. 10'x40', in good condition, equipped with forced air heating and 2-piece bath. Suitable for one bedroom living quarters or office or fast food outlet. Priced at $2750. Apply to Ralph S. Allison, Phone 774-2905. 6tf

FOR SALE — '77 Honda Civic Hatchback; '71 Chrysler Newport Custom, both excellent condition; mesh baby playpen; G.E. Upright vacuum cleaner; 2-piece couch set with cover; table. Wayne Salmon, 537-2311. 7

FOR SALE — 100 gallon oil tank, $25.00; spaceheater, $30.00; crib and mattress. Phone 543-3596. 6

FOR SALE — 4-bedroom house in Chesterville, fireplace, modern conveniences. Apply to Louis Moriarty, 448-3420. 6

FOR SALE — Annex stove, burns wood or coal; lady's buckskin coat, brown, size 11, 12, good condition. Phone 448-2712. 6

FOR SALE — Chrome kitchen set, very reasonable. Phone 448-2550. 6

FOR SALE — 1974 Ford F-100 pickup, low mileage, excellent condition. Apply to Keyes Smith, 448-2550. 6

FOR SALE — Speed Queen spin washer and dryer, one year old, excellent condition, $125.00. 448-3028 after 3pm. 7-2

FOR SALE — Mixed hardwood, 4x8x16" cord $17.00 per cord in the yard. 448-2332. 7-2

FOR SALE — Firewood. Phone Bill Marcellus, 448-2123. 2tf

FOR SALE — SEWING MACHINES — VACUUM CLEANERS - Sales - Service - Rentals. All makes. Hijac Fabrics, 13 Main St., Chesterville, 448-3011. Sew-Easy, 993 Richmond Road, Ottawa, 225-0035. 33tf

FOR SALE — Bed, 54", perfect condition. Coffee table free with offer. Call The Record, 448-2321. 5tf

FOR SALE — 2 pair of Lange skates, size 3½ and 5; Broomball shoes and brooms; Moto skeeter - $30.00. Phone 984-2624. 6-1

FOR SALE — Appaloosa gelding, 7 years old, English or Western, to good home with English Saddle and tack, $500.00. 448-2546. 6-2

FOR SALE — 150 cord ash, elm, oak, maple mixed wood. Dry and in shed, $20.00 cord. Archie Coulthart, 448-2441. 6

APPLES FOR SALE — Fresh cider on weekends. Bring containers. Come south of Williamsburg to Golden Eagle, turn right, go straight west 4 miles. Lyle S. Casselman, RR1, Iroquois. 6-2

FOR SALE

FOR SALE — Sides of Pork - 99c lb. Cut and wrapped for freezer. Country Meat Market, Dunbar, 448-2123. 46tf

FOR SALE — 1977 Pontiac Grand-Prix, 2-dr., AM-FM radio, power steering, power brakes, power windows, excellent condition, 35,000 miles, one owner, safety checked. Phone 448-2321 days, 984-2379 evenings. 5tf

WANTED

WANTED — Dirty cars. Have your car washed and dried automatically. Four-Corner Car Wash, Hwy. 43 and 31, South Winchester. 5tf

BABYSITTING — Will babysit children any age in my home, 1-5 days per week as necessary. Call 448-2831 anytime. 6-2

WORK WANTED — Will repair tents and canvas and will also make any size tarp for machinery. Allen Cauvier, 535-2084. 8-9

WANTED TO BUY — Grade Holstein heifers, bred 3-6 months for export, also open Holstein heifers and close springers. Call collect 534-2514 after 5pm or 984-2237 (Finch). 1tf

WANTED TO BUY — Antique Books, Dolls, Tools, Oil Lamps, Cupboards, Dishes, Corner Cupboards, Brass Beds, etc. Cecil MacNabb, Morewood, 448-2047. 31tf

WORK WANTED — Will do custom plowing. Manley Wheeler, 448-2418. 8

WANTED — Single person for modern dairy farm. Apply Carl Smith, Chesterville, 448-2316. 6

WORK WANTED — Equipment to combine corn and to make high moisture corn. Reasonable rates. Phone Gary Derks, 448-2522. 8-5

ARTICLES WANTED — Top prices paid for scrap metal, brass, copper, lead, batteries, radiators, paper. L.R. Bell and Son, 840 Amelia St., Cornwall, Ont., 932-1119. 43tf

FOR RENT

FOR RENT OR LEASE — Farm Tractors, Tillage Equipment, Lawn and Garden Equipment, Loader Backhoes, Crawler Loaders and Dozers, Skid-Steer Loaders, Post Hole Augers, Rotary Cutters, Landscaping Equipment and Manure Handling Equipment. For rates call Acres Equipment Limited, Winchester, Ontario, 774-2834 35tf

FOR RENT — 22 ft. trailer, Taurus, sleeps 7, 2 dining areas, bathroom, air conditioned, TV antenna, extra cupboards. 987-2198 or 764-5249. 46tf

FOR SALE OR RENT — 2-storey house, 2 apartments, upstairs and downstairs. Reasonably priced. Adults or middle age couple, no children. 448-3403. 6

FOR RENT — 2-bedroom recently renovated, $175.00 per month in Chesterville. Available Nov. 1. Phone 774-2832. 5tf

AVAILABLE IMMEDIATELY — Newly redecorated 2-bedroom apartment in Newington, plenty of parking and storage space, refrigerator and stove, reasonable rent. Call 346-2359 after 6pm. 5tf

FOR RENT — 3-bedroom house on Queen St., West, Chesterville. Available November 1. Apply to Clarence Countryman, 448-2696. 7-2

FOR RENT — 3-bedroom country home, modern conveniences. Available immediately. Older couple preferred. Phone 448-2509. 6-1

FOR RENT — Two-bedroom house in Chesterville, all conveniences. Available November 1. Phone 448-2549. 6

MORTGAGES
Up to 95 percent. Rates from 10½ percent. First, Seconds, Residential, Commercial, Refinancing. Existing Mortgages Bought and Sold. Bad Credit Accepted if enough Security.
Call Collect
PRIMOR EQUITIES LIMITED
99 King Street East,
Gananoque, Ontario
613-382-4759

NOTICES

LOST — Collie dog, yellow and white on Sept. 24. Answers to Buster. Donald Runions, 448-2266. 6-1

NOTICE — General welding and iron work. Casey Tym, 2½ miles north of Chesterville, 448-3188. 7-5

R & F MASONRY — Chimney repair and building brick, block and stone work, fireplaces, barbecues, all types of cement work. Phone R. Bisson, Berwick, 984-2682. 17

MARTELLE USED FURNITURE AND AUCTION HOUSE — Now open at new location, 1121 Brookdale Ave., Cornwall. Phone 932-3151. 50tf

CARD READING — I will give you never failing advice on all matters of life such as love, marriage and business. There's no heart so sad or home so dreary that I cannot bring happiness. 938-1901. 44tf

ALCOHOLICS ANONYMOUS — Do you have a desire to do some thing about your drinking? There are no dues or fees for AA membership, the only requirement is a desire to stop drinking. For information concerning AA or Alanon (Families of Alcoholics; call 774-3899 or 448-3473 or Write Box 559, Winchester. 40tf

NOTICE — Horse shoeing and trimming, call Myrle McMillan, 448-2642. Mobile Service. 26tf

NOTICE — All girls interested in playing broomball in Chesterville Arena, Sat., Oct. 21, 10am-4pm. If can't be there on 21st, call Bert Woods, 448-2747, for information after 6pm. No registrations accepted after Oct. 21. Fee for 1978-79 is $3. 7-4

RIVERSIDE CARPENTRY — New structures, additions, renovations, custom built cabinets, windows, insulation, siding, custom aluminum bending, also barn windows made to your specifications. No job too big or too small. Hubert Casselman, 984-2553. 42tf

STEAM CLEANING — Carpet and upholstery cleaning in home or free pick up and delivery. Free estimates. Call 448-2670 or 984-2508. 44tf

NOTICE — 10 per cent guaranteed investment certificate, 5 year annual interest. Rates subject to change. Standard Trust, 130 Albert St., Ottawa, 238-6416. 6-1

CUSTOM WORK — Shell corn with New Idea 708 power unit and 729A sheller; 2 gravity boxes. R. Dion, 448-2672. 6

WATER PROBLEMS — Free water analysis, Culligan, 2 Amelia St., Cornwall, 932-8044. 1tf

RUG CLEANING — Special Deep Steam Extraction. James A. Beattie, P.O. Box 621, Winchester, Ont. 774-3135. 32tf

WANTED — BEEF HIDES. Call Ed Hartle, 346-5961 or 346-5505. 8

CUSTOM PLOWING — By the hour or by the acre. Call 774-3055. 6

CHIMNEYS CLEANED — And repaired. Book now for fall. Tom Ducolon, 537-2344, Modern Chimney Services. 2tf

NOTICE — Once a week for all your travel needs, call Mary or Juliet at World Wide Travel Bureau, Cornwall, 933-8720. 42tf

CONSEIL D'EDUCATION
STORMONT, DUNDAS
& GLENGARRY
COUNTY BOARD
OF EDUCATION

PLANT OPERATIONS

Applications are invited from qualified candidates for the Caretaking Contract at Winchester Public School in the Village of Winchester.

Specifications and other details are available at the office of the undersigned.

Applications should be submitted to the undersigned not later than 12 noon, October 19, 1978.

MR. THOMAS CRUICKSHANK
Controller of Plant
902 Second Street, West,
Cornwall, Ontario
K7H 5S6

S.J. McLEOD, Chairman
T.R. LEGER, Director
7-2

NOTICES

NOTICE TO CREDITORS AND OTHERS

IN OTHER MATTER OF THE ESTATE OF PEARL AGNES HELMER, OF THE TOWNSHIP OF OSNABRUCK, IN THE COUNTY OF STORMONT, HOUSEWIFE, DECEASED

ALL persons having any claims against the Estate of Pearl Agnes Helmer, late of the Township of Osnabruck, in the County of Stormont, housewife, who died on or about the 30th day of July, 1978, are hereby notified to send particulars of the same to the undersigned on or before the 2nd day of November, 1978, after which date the estate will be distributed with regard only to the claims of which the undersigned shall then have notice, and the undersigned will not be liable to any person of whose claim she shall not then have notice.

whose claim she shall not then have notice.

DATED this 28th day of September, A.D. 1978.

MABEL HAWN, Executrix,
by her solicitors herein,
GORRELL & GRENKIE
Box 820
Morrisburg, Ontario
K0C 1X0
7-3

CARDS OF THANKS

CARD OF THANKS

Everyone at Spruce Vine would like to take this opportunity to thank all our relatives, friends and neighbours for making "Kate's" party such a success. We would also like to thank the Berwick Wednesday Night Bowling Ladies for preparing and serving the meal. Kate's Night will long be remembered.

The Dingwall's -
Floyd, Muriel, Harold,
Richard and Brenda
6-1

CARDS OF THANKS

A sincere thank you for expressions of sympathy, for cards and donations to the Cancer Society, in the loss of a dear Sister and Aunt, Eleanor Pugh.

Jessie Ouderkirk and Family
6s

CARD OF THANKS

We wish to express our thanks and appreciation to our friends and neighbours for the many cards, gifts and best wishes, we received on the occasion of our 40th Anniversary. Special thanks to the family and all who helped in any way to make it such a memorable occasion.

Dave & Lila Allison
6

CARD OF THANKS

We would like to extend our sincere thanks to our friends, neighbours, relatives and family for their best wishes, cards, flowers and gifts on the occasion of our 50th Wedding Anniversary.

Mr. & Mrs. Joseph Milroy
6

CARD OF THANKS

I wish to extend my sincere thanks to all the kind people at the Winchester District Memorial Hospital for their encouragement and assistance during my husband's lengthy illness. Special thanks to Drs. D.W. and H.W. Justus and Dr. Slowey and all the nursing staff for their excellent care, also for donations to the Canadian Cancer Society.

The Landry Family
5-1

CARD OF THANKS

A sincere thank you to friends and relatives for cards and personal calls during my stay in hospital.

Carl Edgerton
6

CARD OF THANKS

We wish to extend our sincere thanks to our relatives, friends and neighbours for their flowers, cards, visits and the many acts of kindness shown to us during our recent bereavement in the death of a dear husband, father and son, Arden Ball. Special thanks to Vice & Craig Funeral Home, the pallbearers, also Anna Somerville, Audrey Craik, our Morewood neighbours and Winchester Hospital staff. Your kindness was most appreciated and will never be forgotten.

Bev., Kim, Corinne and
Deltra Ball

CARD OF THANKS

We wish to extend our sincere thanks to our relatives, friends and neighbours for their many acts of kindness shown to us during our recent bereavement in the death of a dear husband, father and son-in-law, Arden Ball. Your kindness was most appreciated and will never be forgotten.

Bev., Kim, Corrine Ball
Stan, Dorothy Price.

COMING EVENTS

EUCHRE & BRIDGE MARATHON — The Hospital's Auxiliary Bridge and Euchre Marathon will begin again the week of Oct. 16. Afternoon players, phone Marion Droppo, 448-2840, evening players, phone Marion McMillan, 448-2028. 6-1

ANNIVERSARY TEA AND BAZAAR — A bazaar and tea, sponsored by U.C.W. will be held in the United Church S.S. Hall, Winchester at 2pm, Oct. 21. Tea, crafts, baking, candy, plants, white elephant table. 7-2

AUCTION SALE — The annual fall Rotary Club auction will be held on Saturday, October 14 at 1pm in the Exhibition Hall, Chesterville Fair Grounds. 6-4

FORTIETH ANNIVERSARY — The family of Mr. and Mrs. Fred Henderson, Chesterville wish to honor their parents on their 40th anniversary. Relatives, friends and neighbours are invited to attend a mixed party on Sat., Oct. 14 between 9pm-1am in the Chesterville Legion Hall. Music by Combination Country. Refreshments, and lunch served. Please, no gifts. 6-2

EUCHRE PARTY — To be held in Anglican Church Hall, Chesterville, 8pm, Monday, October 16. Everyone welcome. Lunch served. 6-1

CHESTERVILLE BOY SCOUTS APPLE DAY — To be held, Saturday, Oct. 21. 6-1

TURKEY SUPPER — Williamsburg United Church Anniversary Turkey Supper, Tues., Oct. 17, starting at 4:30pm and will continue until all are served. Admission, adults - $3.50; children under 12 - $2.00, Pre-school children free. 6-2

ANNIVERSARY SERVICES WILLIAMSBURG UNITED CHURCH — Sunday, Oct. 15, Morning Service 11:00am. The guest speaker will be Rev. Robert Pentenga of Cornwall. Evening Service, 7:30pm. with Mr. David Irven, Choir Director in charge. Everyone welcome. 6-2

COMMONWEALTH DESSERT AND COFFEE — Sponsored by Stormont District Women's Institute at the Avonmore Community Centre Tues., Oct. 17, 1-3pm. Everyone welcome. Doorprize, craft display. Adm. $1.50. 6-1

CHESTERVILLE W.I. — Will meet in the Institute Room on Monday, Oct. 16 at 8pm. Mr. Jack Cross will speak on "History in the Making". Additional entertainment by Miss Addie Campderros and Mrs. Don Cross. Everyone welcome. 6-1

PAPER & BOTTLE DRIVE — The South Williamsburg Township Recreation Assoc. will be holding its annual combined Paper Drive and Bottle Drive in Morrisburg and surrounding area on Sat., Oct. 21, 1978 with pickup beginning at 9am. Our next drive will be held in the spring but in the meantime, anyone wanting to get rid of excess newspapers, may deposit them in the recreation hall in Riverside Heights at any time. Thank you for your support.

S.W.T.R.A.
7-2

CHESTERVILLE MEN'S BROOMBALL DANCE — Sat., Oct. 28, 9-1, Chesterville Community Hall. Music by Blaine's Disco. Everyone welcome. 8-3

INGLESIDE FLEA MARKET — Local handicrafts, home baking, giftware, antiques, used furniture, old bottles, etc. Phone 537-2988. 44tf

TURKEY SUPPER & BAZAAR — In Avonmore Community Centre on Wed., Oct. 25 from 4:30pm. Sponsored by Presbyterian Ladies' Aid. Admission, adults $3.50; Elementary School $2.00; Pre-school free. 7-6

BINGO —, Will be held in Chesterville Legion Hall (Br. 434) every Wednesday night starting Sept. 20 at 8pm sharp. 18 regular games at $10.00, one Winner-Take-All, four Share-In-The-Wealth, one Free game, one Progressive Jackpot $500.00. No minors - 16 and over. $1.00 at the door. 2tf

FALL BAZAAR, TEA AND BAKE SALE — At St. Luke's Presbyterian Church, Finch, Sat., Oct. 21 from 2:30-5pm. Everyone welcome. 7-2

OPEN HOUSE — 50th Wedding Anniversary in honour of Dora and Arnold Dillabough will be held at the Morewood United Church on Sat., Oct. 28th from 7-9pm. Best wishes only. 8-3

WINCHESTER TOURS — Book now for our bus trips to Toronto's Royal Winter Fair and Horse Show. Nov. 14-16, staying 2 nights at the Chelsea Inn, Call 774-3736 for information. 5tf

GLENGARRY CRAFTS — Arts and Crafts Sale, Nor'Westers Museum, Williamstown, Saturday and Sunday, Oct. 14 and 15, 10am-5pm. Demonstrations. A draw each day. 6-1

FIRST VENTURE HOUND AND BEAGLE DOG SHOW — Mountain Township Agricultural Society will sponsor its first Hound and Beagle Dog Show on Saturday, Oct. 28th in the Agricultural Hall in South Mountain. Trade and Sale at 10am. Bench show at 1:30pm. This is not a field trial. Further details from Frank Sisty, Iroquois, 613-652-4042. 7-2

ANNUAL DINNER — Dundas Federation of Agriculture Annual Dinner Meeting, Fri., Oct. 20, Matilda Township Community Hall, Dixon's Corners. Social hour 6:30pm, dinner 7:30pm. Guest Speaker - new Dundas Ag. Rep., Bob Humphries. Tickets, $4.50 per person. For tickets, call 774-6731. 6-1

RUMMAGE SALE, BAKED GOODS, PLANTS, ETC. — Sponsored by Girl Guides and Tagwi Scout Troop, will be held Sat., Oct. 14 at 10am. at the Avonmore Community Centre. Articles gratefully accepted on Friday after 4pm or Saturday morning. 6-1

RUMMAGE SALE — Good used clothing and other items. Presbyterian Hall, Morewood, Sat., Oct. 14, 1pm. 6-1

OPEN RECEPTION — In honor of Kathy and Kevin Smith (nee Ziebell), on Sat., Oct. 14, 1978 at the South Mountain Agricultural Hall at 8:30pm. Everyone welcome. 6-1

CHARTERED COACH AUTUMN TOUR — Of historic Lanark County. Visit Perth, Doctor's House, Balderson Cheese and Kitten Mill, Oct. 21. Bus picks up in Cornwall, Long Sault, Ingleside and Morrisburg. Phone 537-2544 or 537-2988. 6-2

FOR YOUR OFFICE EQUIPMENT NEEDS
SUPERIOR
BUSINESS MACHINES LTD • MACHINES DE BUREAU LTEE
I.B.M. TYPEWRITERS • CALCULATORS
PHOTOCOPIERS • BOND COPIERS
SUPPLIES AND SERVICE
KENNETH HERMAN 235-7285

HELP WANTED

EXECUTIVE DIRECTOR

Duties: To administer services for the Mentally Retarded in Dundas County.

Qualifications: The work requires a working knowledge of the mentally retarded; experience in financial and personnel management; experience in developing community programs.

Salary negotiable.

Apply in writing before Oct. 18, giving a complete description of experience and qualifications to:

Secretary,
Dundas County Association
For Mentally Retarded,
Box 696, Winchester, Ont.
K0C 2K0
6-2

AUCTION SALES

AUCTION SALE
VICTOR JOHNSTON
Having sold his farm offers for public auction the items below
On Lot 12, Concesstion 3, Winchester Township, ½ Mile West of Highway 31 on Hogaboam Road, Turn off Highway 31 between Cass Bridge and Highway 43. Watch for Auction Signs
SATURDAY, OCTOBER 14

MACHINERY
John Deere 5-20 Tractor and Manure Loader; John Deere B Tractor; John Deere 1-Row Corn harvester; Oliver No. 60 Hay Blaer; Oliver 7 foot Hay Mower, P.T.O.; Normand Rubber Tire 3-Ton Hay Wagon, Flat Rack; 32 Foot Pipe Hay Elevator; Ferguson Threshing Mill complete, with Drive Belt; Papec Auger Corn Blower and piping with False Front unloading device; 2 False Front unloading Boxes for Hay Wagons; New Idea 95-Bushel Rubber Tire Manure Spreader; 15-Run International Seed Drill with gross seed box; 7 foot Cockshutt PTO Rubber Tire Grain Binder; 3-furrow International Plough; 2 sets flat Harrows; 1 Steel Roller; John Deere Hydraulic Corn Cultivator; John Deere Corn Binder; Fanning Mill; Turnip Pulper; Vessot Oat Grinder; 1 h.p. Motor; Hydraulic PTO Pump; Slush Scraper; Tractor Tire Chains; Silage Cart; Dolly Push Cart; Hay Fork Car and Pulleys with Rope; Silage Cart.

MISC. ARTICLES
Pile Cedar Posts; Several large hydro poles; 30 Rod roll new page wire; 1 Roll Snow Fence; Assortment of Windows; Assortment of Lumber; Assortment of Used Tin; Cement Mixer with Electric Motor; Wheelbarrow; Wooden Extension Ladder; Wooden Barn Ladder; 2 Wooden Step Ladders; Steel Gates; Circular Saw; 1 set Cow Clippers; 1 set Dehorners; Milker Pump Motor and Piping; quantity Plastic Piping; Set Feed Scales; Can Milk Cooler and Milking Units; Factory Cans and Milk Cans; Litter Carrier and 100 foot Track; 45 gallon Drums; Empty Jute Bags; 2 Piles Well-Rotted Manure; Assortment Tires; Scrap Iron; W-30 Tractor Prts; Baler Twine; Small Rope Pulley; Blocks; Fencing Equipment; 2 Chain Saws; 12-Ton Barn Screw Jack; Anvil; Grinding Stone; Work Bench; Ice Tongs.

HORSE EQUIPMENT
Petrolia 4'x12' wagon box complete with Spring Seat for Show Wagon; 1st Class Condition; Large Assortment Harness and Collars; Large Assortment Whiffle Trees and Neck Yokes; Large Assortment Wagon Wheels; Large Assortment Tongues and Shafts for Sleighs and Cutters; Set Twin Sleighs-Cutter; Set Driving Sleighs; Set Sloop Sleighs; Large Wooden Feed Box; Large Wooden Water Trough; 2 Steel Wheel Wagons; Buffalow Robes.

ANTIQUES
1949 Fargo Half-Ton Truck with Cattle Racks; 2 Wooden Antique Pump; 1 Pump and Pump Jack for Dug Well; Antique Cream Separator; Antique Grinding Stone; Antique Tool Chest; Antique Butter Churn; Antique 6-legged Kitchen Table; Antique Wooden Wicker Baby Cradle; Antique Pioneer Wardrobe; Antique 2 High Top Steel Beds, Double; Antique 1 Single Steel Bed; Antique Side Board and Mirror; Belanger Wood Cook Stove; 2 Writing Desks; High Chair; 8-Drawer Kitchen Bureau; Rocking Chair; Antique Cupbaords; Crocks, Sealers and Jars; 4-Door China Cabinet; Wash Stands, Dressers and Mirrors; 3-Corner Cupboard, 4'x8'; Plant Tables; Assortment of Dishes.

Auctioneer's Note: The above artiles have all been stored inside and are in very good condition.

TERMS — CASH
Refreshments Available
Auctioneers Not Responsible For Accidents
Auctioneers
BILL WHALEN
489-3606
MIKE KENNY
821-2872
6-2

FARM AUCTION
LIVESTOCK, FEED MACHINERY & TOOLS
Lot 8, Con. 7, Cambridge Twp., 3 miles off Highway 417 at Casselman exit. Watch for auction signs
SATURDAY, OCTOBER 14
12 noon sharp
LIVESTOCK
72 Head of High Grade Holstein Cattle consisting of:
23 Grade Holstein Cows, artifically bred for year round milking; 20 Grade Holstein Cows to freshen before Dec.; Purebred Cow due in October; Purebred Heifer Calf, 1-yr.-old; 2 Heifers, due Nov. and Dec., 3-yrs.-old; 4 Heifers due in March, 3-yrs.-old; 6 Heifers, 1½-yrs.-old, open; 15 Holstein Heifer Calves, 6 to 9 months old Bull, 1½-yrs.-old; These cows are all artificially bred except 10 bred to Holstein Bull. Entire herd has been brucellosis tested and proven negative. This herd is eligible for Quebec.

MACHINERY
1977 White Tractor, 105 H.P., with cab, double wheels, new last fall; 1977 White Tractor, 105 H.P. with cab, double wheels, new last fall; 1974 John Deere 1830 Tractor, 60 h.p., P.T.O., hyd.; 1975 John Deere 2130 Tractor, 66 h.p., P.T.O., hyd.; Set of John Deere Disc; Set of Chain Harrows; Dion Corn Wagon, 10 tons; George White Snow Blower, 6' wide, 3-yrs.-old; 1974 John Deer Plow, 3-furrow, hyd.; Tractor Blade, 7 ft.; McCormick Hay Mower; John Deere Hay Wagon, with platform; 1975 Form King Hay Wagon; McCormick Seeder; Co-op Corn and Oats Sprayer; Set of White 40 Disc, bought this spring; George White Manure Spreader; Massey Ferguson Hay Baler; 1978 Hesston Haybine, bought new this spring; 1978 Hay rake, new; 1976 New Holland Corn Picker, 2-row; Silo Corn Blower; Fertilizer Spreader; Ideal Rake; Steel Posts for electric fence; Quantity of Cedar Posts; arn Cleaners, 390' chain, 3-yrs.-old; Many other items to numerous to mention.

TERMS — CASH
or CERTIFIED CHEQUE
Canteen on spot
Reason for Sale: Barn burned 2 weeks ago
Prop.
RENE F. LEROUX
Casselman, Ont
764-5585 or 443-3777
Auctioneers
LEO MENARD
232-3916
REGENT MENARD
443-2884
DELMER SPRATT
822-1351
6-1

AUCTION SALE
TRUCKS, TRAILERS CONSTRUCTION EQUIPMENT AND OTHER ARTICLES
Brown's Auction Centre
Cornwall Centre Rd., Cornwall
SATURDAY, OCT. 14
10AM
Property of Walter Konink
Chev. 5-ton Dump Truck, International 1700 model truck chasis, 7½x11½ flat bed trailer, single axle, 4x8 platform trailer, Int. three point hitch, Backhoe 3087 model; 4" Grain Auger with 1 HP; Grain Aguer; 225 Gal. Oil Tank; Space Heater; 26 cubic ft. Deep Freezer; 8 ft. bins for meal, etc.; Small Bins; Electric Skill Saw; Electric Screw Driver; One French Cutter Berlin; One Door Cutter; 20" TV Portable; 21" TV Floor Model; 1 Coil Barb. Wire; Some Swimming Pool Equipment and Maintenance Equipment; 500' Fire Hose; Steel Rods; 10 set Scaffold Picks; Shovels; Rakes; Sledge Hammer; Shingles; Foundation Coating; Selkirk Chimney, complete; Sleigh for Snowmobile; Cement Float; Truck and four tires; 1 Sand Stone Grinder; Diving Board, 8 ft.; Chairs; Tables; Toys; Floor Polisher; Hood for Stove; Builtin Oven; Dishes; Adding Machine.
This is only a partial listing. Many other articles.
TERMS — CASH
Prop.
WALTER KONINK
Auctioneers
HAROLD & ROBERT BROWN
6-1

PUBLIC AUCTION
LIVESTOCK, FARM MACHINERY, ANTIQUES HOUSEHOLD EFFECTS, & FEED
Lot. 3, Con. 1, South Gower Twp., Grenville County; 1½ miles S.E. of Heckston on County Road No. 20, 3 miles W. of South Moutain
SATURDAY, OCTOBER 14
12:30pm
SADDLE HORSES
Chestnut Gelding, 5-yrs.-old, well broken; Black Mare, 4-yrs.-old, well broken, rebred; Golden Mare, 2-yrs.-old, halter broke.
PIGS
5 Sows; 11 Pigs, 8-wks.-old.
FARM MACHINERY
John Deere 2010 Gas Tractor, 3-pt.-hitch; Snow Blower; Manure Spreader; Hay Elevator; Wagon and Rack; Roller; Buggy Jack; English Saddle; Western Saddle; Water Tanks and Floats; Box Stall Feeder; Jogging Cart and Harness; Chain Saw; Heat Lamps; Tires; International No. 9 Cultivator; 2 International P.TO.; Corn Binder with Loader; Dog Boxes; Lawn Boy Mower; Truck Rack; Snowmobile Ski-doo, Twin; Mini Bike, heavy duty; Set of Sloop Sleighs.
FEED
Approximately 1,000 Bales of Hay; Silage in Silo, 16'x30'.
ANTIQUES & H.H. EFFECTS
Round Oak Table; Side Board; Glass China Cabinet; Odd Tables; Wooden Chest; Wooden Box; Chairs; Iron Bed, brass trim; Bell; Cheese Box; Electric Clock; Toasters; Iron; Refrigerator; 2 Electric Stoves, 40"; Electric Stove, 30"; Quantity of Dishes; Bread Box; Sealers; Arborite Tables, large; Step Ladders; 2 Televisions, black and white; Bedroom Suite, 3 piece; Several Dressers; Steel adj. Bed Frames with castors; Clothes Line; Chesterfield Set, 2 piece; Davenport; 4 Occasional Chairs; Lamps; 2 Coffee Tables; 2 End Tables; Wingham-Clipper Cook Stove; Drapes and Curtains; Stereo Radio; Fire Screen; Assortment of Doors, Windows and Screens; Many other articles too numerous to mention.

The farm has been sold, Mr. and Mrs. Hefferman have purchased a city property.
TERMS — CASH
Information
GERRY HEFFERMAN
RR 2, Kemptville, Ont.
989-6007
Auctioneer
KEN McNEELY
Kemptville, Ontario
258-2616
6-1

AUCTION SALE
HOUSEHOLD FURNITURE CARPENTRY TOOLS & SOME ANTIQUES
In the Village of Vernon on Hwy. 31
SATURDAY, OCTOBER 21, 1978
To settle the estate of the late John Harold Sheldrick, the following items will be sold:
Heintzman Piano and Bench, low, excellent condition; White Dresser and Mirror, (Antique); Vanity, Bench and Dresser with Oval Mirror; Old Sideboard; Cupboard; Washing Machine; Inglis Dryer; Woods 16 cu. ft. Deep Freezer; Portable Bar; 2 Tables; Coffee Table; 6 Round Wooden Chairs; Old Rural Telephone; 2 Beds with Springs & Mattresses; Dishes, Pots, Pans, Sealers & Jars; B&W Zenith T.V.; Blanket Box; Viking Vaccum Cleaner; Blue Chair; Humidifier; Pillows; Pictures; Old Canning Machine; Barbecue; Picnic Hamper and Jug; 1972 Oldsmobile Cutlass, 350 cu. in. motor, power brakes and steering, (as is); 2 Lawn Boy 19" cut Power Lawn Mowers, 1 almost new; 1 Cyclone 18" Electric Lawn Mower; Iron Horse 3 H.P. Rotor Tiller; Wheel Barrow; Electric Heaters; 2 Step Ladders; Extension Ladder; Lawn Chairs; 2 Sprayers, Watering Can, Garden Hose, Lawn Rake, Garden Tools; Snow Shovel; Wire Stretchers; Rotary Water Pump; 1972 Moto-Ski 292 Capri Snowmobile (excellent condition); 13 Outside Windows, 67"x 28"; 1 Window, 46½"x20"; Horse Shoe Set; McCulloch Mini Mac Chain Saw; 2 Skill Saws; Sabre Saw; Hack Saw; ⅜ Electric Drill; 4 Saws; Shopmatic Electric Hedge Clippers; ½" Rachets & Sockets; ¼" Drive Socket Set; Table Saw Files; 2 Squares; Crow Bar; Screw Drivers; Chisels; Hammers; Nails.
TERMS — CASH
Prop.
MRS. HAROLD SHELDRICK
Auctioneers
CARSON HILL
821-2946
STEWART JAMES
821-2784
6-1

AUCTION SALE
HOUSEHOLD EFFECTS, ANTIQUES, FARM MACHINERY & CAR
Newington Fair Grounds
SATURDAY, OCT. 21
12 Noon Sharp
H.H. EFFECTS
1 G.E. 4 burner electric stove; 3 Chrome Sets with 4 Chairs; 1 Sofa; Round Oak Table and 6 Chairs and Buffet; 1 Old Fashioned Chesterfield and Chair; 1 Occasional Chair; 2 Iron Beds with Springs; 1 Iron Cot with Springs; 1 Four-Drawer Chest; 2 Three-Drawer Dressers with Mirrors; 1 Washstand; 6 Odd Chairs; 1 Combination Filing Cabinet and Desk, new; 1 Small Cupboard; 1 BookCase; 1 Tin Cabinet; 1 Utility Stand with Attached Plugin; 1 Floral Lamp; 1 Plastic Rubber Plant; 3 Wooden Window Boxes; Lawn Ornaments; 1 Wooden Lawn Chair; Screens; 3 Wooden Doors; Electric Dryer; 1 Proctor-Silex Iron; 1 Floor Polisher; 1 Electrohome Fan; 1 Battery-Operated Card Shuffler; 1 Barometer; T.V. Lamp; Button-Holer; 9 4ft. Flourescent Lights; Pole Lamp; 1 Paper Rack; 1 Table Lamp; 1 Stand; 1 Large Torcan Fan; Electric Lather Dispenser; 1 10,000 BTU Air Conditioner; 1 6,000 BTU Air Conditioner; 1 1973 LTD Ford Car to be sold as is; 2 Duo-Therm Oil Furnace; 1 Iron Bed with Springs and Mattress; 1 G.E. 24" 4-burner Electric Stove; 1 Three Drawer Dresser with Mirror; 1 Sectional Couch; 1 Cupboard; 1 Baby Crib; Mattress; 1 Playpen; Children's Swing Set; 1 Westinghouse Dryer; Oak Table and 5 Chairs.
CAR
'73 Ford LTD (good running order, sold as is)

ANTIQUES
Set of Wooden Horrows; Butter Board; Ice Saw; Swede Saw; Reaper Harvestor; Old Books and Magazines from 1800's; Trunks; Pine Bookcase; Old Jugs and Bottles; Round Table & 6 Chairs; 1 Oval Table; 1 Railway Oil Can; 1 Sideboard; 1 Wood Stove; 1 Potbelly Stove; Odd Table; 1 Brass Bed; Love Seat; 1 Rocker, 1 Singer Pedal Sewing Machine; 6 Drawer Chest; Pine Cupboard; 1 School Bell (Roof Type).

FARM EQUIPMENT
1 12ft. Wooden Ladder with Hooks; Large Tool Box; 4-way Wrench; 2 Pitch Forks; 2 Rubber Buckets; Motor; 3 Milk Cans; New Holland Spreader, 140 Bushel; New Holland Mower, HDL; Cockshutt Side Rake; Ford 40" Snow Blower for LTG 100 Ford Tractor; 1 250 Gal. Gas Tank; Trailer. Many small items too numerous to mention.

TERMS — CASH
Note: Many good antiques, and other articles, Plan to Attend.

No Reserve Bids
Prop.
WAYNE PRESLEY
And Others
Auctioneers
MAHLON ZERON
652-4697
HUGH FAWCETT
774-6200
7-2

DISTRICT NEWS

Mrs. Gwen Brownell, Kingston, spent the past week with Mrs. Oliver Gallinger and Charlene.

IN MEMORIAM

IN MEMORIAM
PRESLEY — In loving memory of a dear mother and grandmother, Annie Presley, who passed away on October 12, 1976. She has gone across the river,
To the shore of ever green,
And we long to see her dear face,
But the river flows between,
Someday, sometime, we shall see,
The face we loved so dear,
Someday, we'll clasp her loving hand,
And never say farewell.
Ever remembered by Edythe, Lloyd and Ian Cameron
6

IN MEMORIAM
FYKE — In loving memory of our beloved son, Paul who died October 11, 1974.
The years are quickly passing,
Though still we can't forget,
For in the hearts that loved him,
His memory lingers yet.
Mother & Dad
6

ANNOUNCEMENT

BIRTH ANNOUNCEMENT
MacDONALD — Murray and Donna Jean, (nee Patterson) of Newington, praise the Lord for the safe arrival of their chosen daughter, April Dawn. Born Sept. 4, 1978. Grandchild for Mr. and Mrs. Charlie J. Patterson, Winchester and Mr. and Mrs. Clinton R. MacDonald, Finch, great-granddaughter for Mrs. Ethel Docksteader, Winchester and Mrs. Effie Quinn, Cornwall. 6

District News

7TH AVE. OSNABRUCK (Special) - Mr. and Mrs. Winston Rutley of Calgary are spending some time with Mr. and Mrs. Lyle Rutley and other relatives.

Mr. and Mrs. Charlie Bush have taken up residence in Finch. We all wish them good health and happiness in their new home.

Miss Heather Parker has been spending a few days with Mr. and Mrs. Robt. May before returning home to Melbourne, Australia.

Mrs. Muriel McMillan and Mrs. Leta Loverin visited Mrs. Jennie Flegg Monday.

Mrs. Gerry Breton and family visited Mr. and Mrs. Robt. May last week. Kevin remained with his grandparents for a week.

Mr. and Mrs. Bruce Moore, Spencerville spent Sunday with Mr. and Mrs. Stewart Hart and David.

Miss Heather Parker, Mrs. Robt. May and Mrs. Jennie Flegg attended the Osnabruck Centre Women's Institute meeting at Mrs. Laura Grandaw's at Ingleside.

Mrs. Laura Grandaw called on old friends and neighbors in the avenue one day last week.

(Special) - Mr. and Mrs. Edward Servage spent Thanksgiving weekend at the home of Mr. and Mrs. Douglas Hall of Aylmer, Quebec.

SAMUEL J. PATTERSON, C.G.A.
CERTIFIED GENERAL ACCOUNTANT
ACCOUNTING • BOOKKEEPING
INCOME TAX SERVICE
P.O. BOX 100 — MOREWOOD, ONT.
448-3015

VISA
LANNIN LUMBER MART
CONSTRUCTION LTD.
STORE HOURS
Monday thru Friday 7.30 to 5.00
Saturday 8.00 to 12.00 noon
HIGHWAY 31, JUST SOUTH OF WINCHESTER
Always A Buy At A Pal Yard

LANDSCAPING
FOR ALL YOUR LANDSCAPING NEEDS CALL
Mesman's Landscaping
R.R. 2, Williamsburg
448-3477
Free Estimates

Make a Bee-Line
To $ave Dollar$
LINDALE
PURE COUNTRY HONEY
FRESH BUCKWHEAT HONEY NOW AVAILABLE
COMB & WHITE HONEY
SEE US FOR YOUR BULK HONEY REQUIRMENTS
LINDALE APIARIES — RR 1, CHESTERVILLE
OSWALD & DEBORAH LINTON: PROPS.

CROWN CONTRACTORS
PAINTING
Interior and Exterior
Residential & Commercial
ROOF & CHIMNEY REPAIRS
EAVESTROUGHS
ASPHAL & STEEL ROOFING
VENTILATION
TREE REMOVAL
FREE ESTIMATES
R. COLLINGRIDGE
448-2985
A. BROWNLEE
984-2710

COMPARE
AT THE BUTCHER SHOP
OTTAWA WINTER FAIR LAMBS, PER SIDE (Cut, Wrapped & Frozen), ... $2.19
SIDES OF BEEF, Per Lb. (Cut, Wrapped & Frozen) $1.25
MacINTOSH, Bushel $5.75
10 PKG. HAMBURG $9.95
BEEF HEARTS, lb. 59c
BURNS BACON, 1 lb. pkg. $1.59
EARL'S MEATS
PHONE: 448-2324 Chesterville, Ont.

PAUL STEWART
ELECTRONICS
Elma, Ontario
448-3415
Telephone Hours:
8 a.m. - 1 p.m.
6 p.m. - 9 p.m.
QUALIFIED TECHNICIAN for Washers, Dryers Fridges, Stoves T.V.'s, Hi Fi's Antenna's & C.B. Radios

73RD ANNIVERSARY SERVICES
Emmanuel Baptist Church
Ash St., Newington
Sun., Oct. 15
Guest Preacher and Soloist:
REV. NELSON THOMSON
St. Constant, Quebec
11:00 A.M. — Morning Service
— Young Ladies Chorus
8:00 P.M. — Community Hymn Sing
Young Ladies Chorus
SOCIAL HOUR
Organist — Mrs. John Gallinger
Accompanist — Becky Zeran
Minister — Rev. Charles E. Burtch
6-1

DAVID BROWN CONSTRUCTION
WE ALWAYS DO A Super Job
EXCAVATING & EQUIPMENT RENTALS
SEWER & WATER INSTALLATION
BACKHOE, TRUCKING & BULLDOZING
SAND & GRAVEL ASPHALT PAVING
Residential & Commercial
For FREE Estimates Call:
INGLESIDE — 537-2260

The First Canadian Bank
BANK OF MONTREAL
FINCH BRANCH
75th ANNIVERSARY CELEBRATION
"May we extend this invitation to everyone in Finch and surrounding communities to drop in on Oct. 26th and help celebrate our 75th year of service to this area.
Free draw as well as refreshments served."

Public Works Canada | Travaux publics Canada

SEALED TENDERS for the projects or services listed below, addressed to Chief, Contract Policy and Administration, National Capital, Department of Public Works Canada, L'Esplanade Laurier, East Tower, 16th Floor, 140 O'Connor Street, Ottawa, Ontario, K1A 0M3 and endorsed with the Project Name and Number, will be received until 3:00 P.M. on the specified closing date. Tender documents can be obtained through the Plan Distribution Office, same address as above, Telephone No. 992-6433.

SERVICES
Caretaking and Interior Cleaning, Canada Post, Avonmore, Ontario.

Tender documents are also available from the Postmaster, Post Office, Avonmore, Ontario.

CLOSING DATE: Thursday, October 26th, 1978

DEPOSIT: Nil

To be considered each tender must be submitted on the forms supplied by the Department and must be accompanied by the security specified on the tender documents.

The lowest or any tender not necessarily accepted.

Chief, Contract Policy and Administration, [National Capital], Public Works Canada

service makes the difference
MARCHES M/M FOODMARKETS
WE RESERVE THE RIGHT TO LIMIT QUANTITIES TO AVERAGE FAMILY REQUIREMENTS. PRICES EFFECTIVE FROM MONDAY, OCTOBER 9 TO SATURDAY, OCTOBER 14, 1978. except meat and produce, from tuesday to saturday only.
Fleecy Fabric Softner 128 fl. oz. cont. $1.59
Zip Assorted Varieties Dog Food 14 1/2 oz. tin 5 for $1
Rougemont Assorted Varieties Fruit Drinks 10 fl. oz. tin 6 for $1
Planters Peanut Oil 32 fl. oz. cont. $2.39

Kleenex 2 roll pkg. Assorted Colours Paper Towels 1.09
Delsey 4 roll pkg. Assorted Colours Boutique Bathroom Tissue 1.19
Kleenex Assorted Colours Facial Tissue pkg. of 100 3 for $1
Tenderleaf pkg. of 60 Tea Bags 1.49
Kraft 7 1/4 oz. pkg. Mac & Cheese Dinner .29
Kraft Colby Cheese 16 oz. block 1.89
Ingersoll 16 oz. cont. Cheese Spread 1.59
Cremex 400 g. cont. Soft Margarine .59
Rowntree pkg. of 4 Assorted Varieties Family Pack Candy Bars .79
Weston pkg. of 8 Raspberry or Lemon Butterhorns .69
Weston pkg. of 10 Crullers .49

Maple Leaf 8 oz. pkg. Individually Wrapped Skim Milk Cheese Slices .89
Kraft 32 oz. pkg. Processed 2/3 oz. Single Cheese Slices 3.19
Maple Leaf 8 oz. pkg. Individually Wrapped Canadian, Swiss or Milk Cheese Slices .89
Kraft Plain Philadelphia Cream Cheese 8 oz. pkg. .69

Cut From Canada Grade "A" Beef Full Slice Round Steak lb. $1.78
Cut From Canada Grade "A" Beef Sirloin Tip Roast lb. 2.18
Maple Leaf, 6 oz. pkg. Sliced Cooked Ham 1.39
Maple Leaf, 1 lb. pkg. Skinless Wieners 1.29
Freshly Ground Medium Ground Beef lb. 1.38
Maple Leaf 1 lb. pkg. Sliced Side Bacon 1.79
Maple Leaf 2 to 3 lbs. Sweet Pickled Cottage Rolls lb. 1.59
Cut From Canada Grade "A" Beef Boneless Rump Roast lb. 1.98
Maple Leaf, 1 lb. pkg. Golden Fry Sausage 1.59
Admiral 7 3/4 fl. oz. tin Pink Salmon .98
McCain, Deep 'n Delicious Frozen Pepperoni Pizza 22 oz. pkg. 1.89
Bick's Baby Dill Pickles 15 fl. oz. jar .69
McCain, Deep 'n Delicious Frozen Supreme Pizza 26 oz. pkg. 2.59
Monarch Assorted Varieties Cake Mixes 9.3 oz. pkg. 3 for $1
Farmhouse Banana, Chocolate or Orange Frozen Cakes 14 oz. cake .99
Kraft Smooth or Crunchy Peanut Butter 500 g. cont. 1.19
Dole or Chiquita Bananas 5 lbs. for $1
Produce of South Africa Outspan Oranges 112's doz. 1.59
Local Grown Canada No. 1 Grade Rutabagas lb. .10

EAT GREAT CANADIAN CHEESE
CANADIAN CHEESE FESTIVAL

FULTON BROS. LIMITED
ELECTRICAL APPLIANCES 448-2195
HOME HARDWARE 448-2345



Winchester barn burns

The Ontario Fire Marshal's Office will be investigating the causes of a fire here Sunday night which destroyed a barn belonging to Eldon Davidson. From 9:45pm until morning, 18 volunteer firefighters battled the blaze which caused an estimated $50,000 damage. Monday evening firemen were called again to control more flames that broke out in the barn. Another of Mr. Davidson's barn burned in August 1976. - staff photo -

Funeral Mon., Sept. 20 for Lottie Louise Wyatt

Lottie Louise Wyatt, a native and lifelong resident of the Lunenburg area, died in Winchester Memorial Hospital Mon., Sept. 18 following a brief illness. Miss Wyatt, 95, had been a resident of the Ruppert Nursing Home, Newington, for the past four years.

Miss Wyatt was born in Lunenburg July 6, 1883, one of six children of Herman and Sarah (Coppin) Wyatt and received her education at area schools. She was a member of the Brethren Assembly, Bethany Chapel, Winchester.

Miss Wyatt is survived by her sister, Mrs. Myrtle Brownell, Ruppert's Nursing Home; three nieces Mrs. Graham Hudson and Mrs. James Stuart, both of Ottawa, and Mrs. Dan MacKenzie, Citronelle, Alabama, and by a nephew, Judson Wyatt, Houston, Texas. She was predeceased by a sister, Pearl (Mrs. Morgan Warner), and by three brothers, Percy, Morley and Jack.

The funeral was conducted by James Brooker from the Brownlee Funeral Home, Finch, at 2pm Wed., Sept. 20 and interment was at Willis Cemetery, North Lunenburg. Pallbearers were Ron Anderson, Herb McNab, Aeneas Moke, David Moke, Clinton MacDonald and Ross Zeran.

Funeral for Arden Ball held in Chesterville Oct. 4

Funeral services were held from the Vice and Craig Funeral Home, Chesterville, at 3:15pm Wed., Oct. 4 for Richard Arden Ball, a native of Morewood, who died in an automobile accident at Elliot Lake, Ont., Sun., Oct. 1.

Mr. Ball, 36, an electrician, had made his home at 369 East St., Prescott.

He was born in Morewood Jan. 29, 1942 a son of Frank Johnston and Deltra Olive (Thompson) Ball and received his education at local schools. He was a member of the United Church. On Feb. 2, 1962 he married the former Beverley Joan Price in Williamsburg and the couple had two children.

He is survived by his wife; his parents; two daughters, Kimberley and Corinne; three sisters, Bonnie, Sandra and Lorraine of Windsor; two brothers, Wayne, Windsor and Robert, Winchester, and by his maternal grandparents, Mr. and Mrs. Allan Thompson, Morewood.

The funeral was conducted by Rev. L.M. Ferguson and interment was at Maple Ridge Cemetery. Pallbearers were Claude Cousineau, Ray Hall, Gary Carbino, Donald Bourgeois, Robert Lacelle and Richard Wagner.

Winchester native dies suddenly Sun., Oct. 1

Winchester native Audrey Hazel Gibbons, Agincourt, died suddenly in the Haliburton region Sun., Oct. 1 in her 49th year.

Mrs. Gibbons was the former Audrey Levere and was born in Winchester Feb. 24, 1930, a daughter of Harold G. and Mabel Irene (Duncan) Levere and received her education at local schools.

She was married to George M. Gibbons and had been employed as a clerk in the Ontario civil service. Mrs. Gibbons was a member of Ellesmere United Church, Agincourt.

Besides her husband, she is survived by her father; a son, Richard, Cranberry Portage, Man.; a granddaughter, Melissa; a brother, Duncan, Winchester and two sisters, Joyce of Ottawa and Joy of Baden.

The funeral service was conducted by Rev. Dr. J. Barkley Reynolds from the Vice and Craig Funeral Home, Winchester, at 2pm Wed., Oct. 4 with interment at Springhill Cemetery. Pallbearers were Erwin Duncan, Edwin Duncan, George Hanes, John VanBridger , Don VanBridger and Jim Miller.

Mary E. McMahon dies in Cornwall Oct. 6

Mary Elizabeth McMahon, Main St., Chesterville, housewife, died in Cornwall General Hospital Fri., Oct. 6 at the age of 86.

Mrs. McMahon was born in Finch Township, Sept. 11, 1892, the daughter of John D. and Catherine (Spotton) Grady and received her education in township schools. She was a member of St. Mary's Roman Catholic Church, Chesterville.

She was married to George T. McMahon, who died in 1945.

Mrs. McMahon is survived by a son, John T. McMahon of Niagara Falls, two grandsons, Kevin and Michael and two granddaughters, Rita and Carolyn.

The funeral was held from the Vice and Craig Funeral Home, Queen St., Chesterville, to St. Mary's where Rev. John Appelman celebrated requiem mass at 10am Mon., Oct. 9. Interment was at St. Mary's Parish Cemetery. Pallbearers were Charles Kearns, Allan Sharkey, Allan Grady, Thomas Grady, Arnold Grady and William Leffler.

This Information Is Strictly Classified

We're CENTURY 21.

We've got plenty of homes to show you, because the CENTURY 21 organization leads the real estate world in listings and sales. You'll probably find just what you're looking for. And once you locate a home we'll help you find financing and guide you through all phases of your purchase. Our salespeople are thoroughly trained in the business. Call now. Put us to work for you.

Century 21® Biccum & McIntosh Real Estate Ltd.

504 Main St. WINCHESTER

Each Office Is Independently Owned and Operated

We're the Neighborhood Professionals.™

Homes At $30,000 And Under

$26,500
8R 1½ storey, 2 bedroom frame home in Crysler, Ontario.

$23,900
9R 1½ storey, 2 bedroom frame home in Williamsburg, Ontario.

$26,500
16R 2 bedroom converted school house on large lot on Crowder Road near Winchester.

$30,000
40R 3 bedroom, 1½ storey frame home on Clarence St., Winchester.

$24,900
41R 2 bedroom bungalow on large lot in Hallville, Ontario.

$24,900
43R 5 bedroom, 2 storey, frame home in Mountain, Ontario.

OFFICE HOURS
8 a.m. to 5 p.m. Monday to Friday
9 a.m. to 1 p.m. on Saturday
774-2832

— AFTER HOURS TELEPHONE —

Harvey MacIntosh	448-2595
Doug Vasey	774-2213
Bill Gibson	989-5319
Kathy Gibson O'Regan	821-1163
Lana Larsen	984-2072
Neal Lachance	774-3881
Larry Stevens	448-2875
Gwen Berry	774-2002

9¾ % RESIDENTIAL

First Mortgages
"The Best Deal For Homeowners"
• Buying A Home • Selling A Mortgage
• Consolidating Debts • Home Improvements
• Mortgage Coming Due • Cash For Any Purpose
12% Second Mortgages

Vic Blake
443-3633 - 443-3735
596 NOTRE DAME, EMBRUN, ONTARIO
"Your Independent Mortgage Broker"

Century 21® Each office is independently owned and operated.

SHIELD REALTY INC.
MEMBER BROKER

We're Here For You.™

REAL ESTATE FOR SALE

LARGE FAMILY — LOW INCOME? — Why rent when you can purchase this nice 5-bedroom home in Newington with large lot for only $27,000. MLS

INGLESIDE — Two year old two bedroom bungalow, situated on large lot. Only $42,900. MLS

FOR RENT — In Newington. Large family home. $250 per month.

SALES REPRESENTATIVE
MIKE DeBOER
329 SECOND ST. WEST, CORNWALL, ONTARIO
BUS. 933-9878
RES. 932-1808

NOTICE
A PERFECT JOB EVERYTIME

Bélanger's Construction
Now Serving Surrounding District
— SPECIALIZING IN —
Carpentry • Roofing • Siding • Framing
General Repairs • Electrical • Renovations • Alterations
342-5493 Head Office
448-3530 Branch Office
R.R. 1, Brockville, Ontario

REAL ESTATE

Sales • Appraisals • Mortgages

SAUVÉ
REAL ESTATE LIMITED
39 Main Street North
ALEXANDRIA
(613) 525-2940



MLS

Avonmore Area

HOBBY FARM — 115 acres, beautifully renovated country home, new double garage. Immediate possession. MLS

ROOMY 4-BEDROOM — On Main St., large corner lot. Early possession. MLS

NEWLY RENOVATED — 1½ storey home, on ½ acre lot. Nearly surrounded by trees. Immediate possession. MLS

Moose Creek Area

2 HOBBY FARMS — About 2 miles from 417 and 138 exit. 40 acres with brick home, large barn, early possession. MLS

45 ACRES — Newly renovated frame home, good barns, early possession. MLS

MONKLAND — Own your own business, grocery and gas pumps. 6 room living quarters, large lot, early possession. MLS

Wallace Morris
FINCH — 984-2227

JOHN A. ALLISON
REAL ESTATE BROKER
MORRISBURG, ONT. PHONE 543-2044
RESIDENCE - 543-2989

REAL ESTATE

LUNENBURG — Two bedroom frame home on large lot. Kitchen has good cupboards and large eating area. Double living room and new bath. Let us show you this home. $36,500.

AULT ISLAND — This is your chance to own riverfront property. 3 bedroom year around home on hugh lot over looking the St. Lawrence. Kitchen with plenty of cupboards and large living room. Call now for appointment. $46,000.

MOREWOOD — Large lot with three bedroom home and above ground pool. Kitchen, living room, dining room and three piece bath as well as fireplace in living room. Full basement $28,000.

INGLESIDE — Three acres and three barns as well as home. Large family kitchen, sunporch, living room and dining room. Upstairs has full bath and four bedrooms and porch. $31,500.

RIVERSIDE HEIGHTS — Two bedroom bungalow in quiet residential area. Living room, dining room, and kitchen as well as full basement. $29,800.

FOR RENT — 3-bedroom bungalow on Ault Island - $275.

MORRISBURG — 3-bedroom home attached garage. $285.

3-BEDROOM —Newly renovated apartment for December 1, $250.

LEON MARCELLUS
CHESTERVILLE • 448-2444

IRENE ALGUIRE
REAL ESTATE
904 Tollgate Rd.
CORNWALL

MORRISBURG VILLAGE — 3-bedroom bungalow, new kitchen cabinets, central air conditioning, in-ground pool, well landscaped, fenced back yard. Priced at $49,900

RR1 MORRISBURG — At Upper Canada Road, 3-bedroom 2-storey. Lot 100x300, aluminum siding. Price $18,000.

LUNENBURG VILLAGE — Large older home, on 3½ acres. Idea for a market garden or garden centre. Approximately 200 ft., frontage on street. Priced $46,900.

AVONMORE — Hwy. 43, country estate on large well landscaped property, with income cottage as well $79,000. The price has to be right, must be seen.

RR1 FINCH — 190 acre farm, very good buildings, on a main pved road, complete with machinery, 120 acres workable land, balance pasture and bush. $145,000.

SALES STAFF

Jane Moss	534-2575
Marion Greenslade	534-2671
Jim Kirkey	932-6812
Mary Price	534-2391
Keith Acres	537-2105
Orv Brownell "Broker"	932-7061

933-5154 or 933-2020

PIGEON-ROY LTEE LTD
1052, BOUL. ST-LAURENT BLVD. OTTAWA
REALTOR TELEPHONE: 746-4383

CHESTERVILLE — On a paved road, 25 acres of which 18 acres good agriculture and the balance is bush. Asking price $14,900. R. Plante 733-4128.

RUSSELL — Dairy farm, all going concern, 237 acres, 120 acres tile drained, modern equipment, 3 silos, automatic feed, milk quota pool No. 1, 1003 lbs. per day and industrial milk.

RUSSELL — Brick and aluminum split-level on paved road, 3 bedrooms, dining-room, modern kitchen, double attached garage. Asking $44,900.

MARCEL LACROIX
448-3211



Over 130 relatives, friends and fellow Jersey breeders gathered in the Community Hall, Berwick, Saturday evening to help Floyd Dingwall and his family celebrate the success of their outstanding champion Jersey, Elmvale Master's Kate. At left, are Floyd, Muriel and Harold Dingwall with Richard and Brenda, holding the banner Kate won this summer as National Jersey Futurity Champion. At right are Don Sharp, Russell, master of ceremonies for the evening, Jim Mortson, Queensville, director of the Ontario Jersey Cattle Club, Don McCaig, Huntingdon, PQ, director of the Quebec club, Cam Honderich, New Hamburg, secretary-manager of the Canadian Jersey Cattle Club, and Bill Gibbin, Cookstown, past president of the national club.

- staff photo -

Party fails to turn Kate's head

BERWICK (Staff) - Elmvale Master's Kate is not the sort of girl to let a party in her honor go to her head.

While over 130 friends, relatives and fellow Jersey breeders gathered in the Community Hall here Sat., Oct. 7 to help Floyd Dingwall pay tribute to his outstanding two-year-old, winner of the Jersey Club of Canada's National Futurity at the Central Canada Exhibition this summer, Kate was back in an Ottawa showring, this time capturing the Grand Champion of Show banner at the Ottawa Winter Fair.

Breeders were on hand from across Eastern Ontario and Western Quebec and came from as far away as the Niagara Peninsula to help the Dingwalls honor the cow, which in addition to winning the national award, captured the Grand Championship of show at Jersey shows at Chesterville, Newington, Avonmore, Russell and Williamstown this summer. She also took Reserve Grand at Spencerville and Navan.

Ron Sharp of Russell was master of ceremonies for the evening and introduced several luminaries from the Jersey world, including Canadian Jersey Cattle Club secretary-manager Cam Honderich of New Hamburg, Ont., Ontario director Jim Mortson of Queensville, Quebec director Don McCaig of Huntingdon, PQ - who judged Kate at the futurity - and Ontario club past president Bill Gibbins.

All paid tribute not only to Kate, but also to the Dingwalls who developed her into a champion after purchasing her at a dispersal sale at Carp.

Mr. Mortson said "Jersey people are the closest knit group of any breed" and likened the organization to a family unit, which he said the Dingwalls exemplified.

Mr. Honderich gave a brief outline of the operation of the national club and described the dairy situation in general.

He said The Jersey Cattle Club "had a bad year in 1977" with the Americans closing their border to Canadian dairy cattle exports but this year has seen the "fastest turnaround I can remember" in the livestock industry.

Canadian farmers are now getting good prices for their milk and high prices for their surplus cattle but he cautioned that the good also brings the bad, and higher-priced milk means a drop-off in consumption.

Conditions in this country undermine Canadian products on the world market. These include higher labor costs, cattle housing and feed storage, Mr. Honderich said.

Speaking about his champion Jersey, Mr. Dingwall said "cows are supposed to be dumb animals. But when I went into that show ring in Ottawa this summer, Kate seemed to sense something. She kept her head up with no effort and moved her feet with no effort. It was something you'll never be able to explain words, but she seemed to know what was going on.

"You can train them all you want, but that they have to have that sense - that feeling - when they're in the ring."

Fred S. Coons

Sudden death stuns community

Funeral services will be conducted at 2pm Thurs., Oct. 12 for Frederick Sherwood Coons, who died suddenly at his Queen St. home Mon., Oct. 9.

Mr. Coons, who operated Fred S. Coons Insurance Agency, an independent general and life insurance business in Chesterville, was 51. He had been in ailing health for about a month but his sudden death stunned the community.

Mr. Coons was a member of Chesterville Masonic Lodge 320 AF&AM and served for seven years on village council, from 1968-74 inclusive. He was also a prominent member of the local Progressive-Conservative Association.

He was born in Winchester Township May 3, 1927 a son of Sherwood Milton and Kathleen Grace (McMillan) Coons and lived in the Winchester area before moving to Chesterville, In August, 1961 he married the former Shirley Eleanor Acres at Vernon.

Besides his wife, Mr. Coons is survived by a daughter, Rosalie; four sisters, Dorothy (Mrs. Harold McMenomy), Inkerman, Irene (Mrs. Joseph Hindley), Rockwood, Fanny (Mrs. John Foster), London, and Ella (Mrs. Orval Norton), Inverary. He is also survived by a brother, Hugh, Inkerman.

The funeral service will be conducted from the Vice and Craig Funeral Home, Queen St., Chesterville by Rev. Alexander Dobson and interment will be at Maple Ridge Cemetery. Pallbearers will be Mac LaSalle, Lorne Jordan, Garnet Droppo, Bert VanKessel, Martin Derks and Archie Black.

WI meeting held

OSNABRUCK CENTRE (Special) - Osnabruck Centre Women's Institute meeting was held at the home of Mrs. Laura Grandaw on Tuesday evening with an attendance of 14members and visitors present.

Mrs. Smith, president, presided with the secretary-treasurer, Mrs. Gallinger. After the opening exercises, the roll call, "A simple remedy that really works" was answered. Thank you notes were read.

A letter from the provincial secretary, Margaret Birch, was read regarding the General Assembly of the United Nations which has proclaimed 1979 as the international year of the child in order that governments and individuals around the world would concern themselves with the condition of their children.

A donation will be sent for the upkeep of the Erland Lee home.

Also a delegate was appointed to attend the Eastern Area W.I. Convention in Ottawa and a donation to the bazaar table.

The convener for the evening was Mrs. Beatrice Countryman who gave a wonderful account of her trip to the United States where they visited the Amish people of Lancaster Pennsylvania.

Miss Heather Parker of Australia spoke of her work there and her travels. She has visited 23 countries and at present is working in Ottawa but intends going back to Australia for a while. Afterwards, she intends to travel again.

Mrs. Lelia Grandaw conducted a confusion contest which Mrs. B. Countryman won.

Mrs. Laura Grandaw was the winner of the surprise parcel.

Lunch was served by Mrs. May and Mrs. Flegg. The appreciation followed by Mrs. Smith.

The November meeting will be at the home of Mrs. Annie Ferguson at 1:30pm, Tues., Nov. 7.

Senior citizens enjoy trip

(Special) - On Oct. 3, Chesterville and area Senior Citizens enjoyed a trip to Lake Placid, NY.

At 8:30am, approximately 90 members boarded the buses at Chesterville Legion Hall and headed for Cornwall. Here they crossed the International Bridge to U.S.A. and enjoyed refreshments at Malone.

The Senior Citizens couldn't have chosen a better day. The sun was shining, the air was cool and crisp and the world seemed ablaze with colors of red, yellow and gold.

The scenery of the many lakes nestled in the Adirondack Mountains impressed many as they continued their journey to Lake Placid. Here they were shown the site of the 1980 Olympic Games.

An interesting feature of the trip was a boat ride. Some preferred to rest in the bus, while others others climbed eagerly aboard the cruiser.

This was the highlight of the trip as they autumn colors were their best, and the maples on the hillside were outstanding in their splendor.

About 3pm they boarded the buses for Whiteface Mountain Chalet, where they enjoyed a full course dinner.

At Malone, the ladies had an opportunity to shop, and some substantial purchases were made.

They arrived home about 8:30pm and everyone acclaimed it was one of their finest trips.

Avonmore UCW hosts Thankoffering service

AVONMORE (Special) - Guests from Newington and Moose Creek joined with Avonmore United Church Women for their Autumn Thankoffering meeting.

President Mrs. Walter Hare, welcomed everyone and read an opening poem.

The worship service, on the Thanksgiving theme, opened with the hymn, "Joyful, Joyful We Adore You". Mrs. Fred Barkley read the Scripture from Psalm 95. The meditation, entitled "What is Thanksgiving", was read by Mrs. Rutherford MacIntyre. Thanksgiving is not just giving thanks, it is sincerity, humility, love and a spirit, she said.

After the hymn, "Now Thank We All Our God," Mrs. Ernest Jackson led in prayer. Mrs. Barkley read a closing poem "Our Thanks to Thee".

A Thanksgiving drama entitled "The Best Blessing" was acted by Mrs. James Begg as Frank Barnes, a young business man; Mrs. Maldwyn Watkins as Julia Barnes; Mrs. Milton Crawford as Dr. Ramson Mozano, a young doctor from South America; and Mrs. Lloyd Grant as Miss Edith Sargent, a young mission nurse from Africa.

The play showed us how we should not only be thankful for all we have in Canada but that we able to provide aid for less fortunate countries.

Mrs. Elizabeth Beaudette of Newington rendered a very lovely solo "Love".

Mrs. James Begg gave a report on her activites while a delegate at the Summer Event.

A short business meeting was held. Mrs. Barkley read a letter she had received from the Evangelical churches in central Africa, thanking members for bales of clothing they had sent to Dr. Burgess in Angola last year. Everyone was pleased to hear they had arrived safely and were being put to good use. It was decided to cater to a banquet for the Dairy Herd Improvement Association Dec. 1. It was also decided to buy flowers for the church for Anniversary Sunday.

A fellowship hour was enjoyed by all. The visitors expressed thanks for an enjoyable evening.

Ministers study early Britain

WINCHESTER (Special) - A dozen members of Dundas County Ministerial Association gathered at the Wesleyan Church hall in Winchester Monday morning for their monthly meeting.

Feature of the morning was an illuminating and informative lecture on "Early Christian Settlements in Britain", by the Reverend J.D.A. Dobson of Winchester.

The Reverend Canon Francis Gooch of Morrisburg, president, chaired the meeting. Secretary's report was given by the Reverend Wellwood Adam, also of Morrisburg. Devotions were conducted by the host minister, the Reverend Charles Jackson and refreshments were served by Mrs. Jackson.

Members were present from Chesterville, Morrisburg, Brinston, Williamsburg, Vernon and Harmony, as well as Winchester.

MacGILLIVARY'S Outfitters
315 Clark Ave.,
CORNWALL, ONT.
933-4867
BAGPIPES
HIGHLAND SUPPLIES
TARTAN BY THE YARD
ANYTHING SCOTTISH
WE HAVE IT

J.M. SEGUIN
BLDG. SUPPLY SPECIALTIES
• WINDOWS & DOORS
• KITCHEN CABINETS
• INTERIOR TRIM
629 NOTRE DAME
EMBRUN • 443-3508

WANTED
USED RIFLES & SHOTGUNS
WE BUY
SELL • TRADE
L & M GUNS
1 mile South of St. Andrew's on Highway 138
932-5583 26tf

ATTENTION FARMERS
WE PICK UP YOUR DEAD, SICK AND DISABLED COWS AND HORSES
PROMPT SERVICE
CALL COLLECT
HERB LOUCKS
WINCHESTER
774-6916 or
MACHABEE ANIMAL FOODS LTD.
ST. ALBERT
(613) 987-2818

BEAT OLD MAN WINTER WITH
INSULATION!
FOR FREE ESTIMATES
PHONE:
D. YOUNG ENTERPRISES
448-2870
CELLULOSE BLOWN IN URETHANE FOAM
BUILDING • NEW AND USED FREEZERS & REPAIRS EMERGENCY ROOFING REPAIRS ON FLAT ROOVES
CMHC APPROVED
LICENSED APPLICATORS

TOWNSHIP OF WILLIAMSBURG

FOR SALE

Tenders will be received by the undersigned up to 6pm, October 23, 1978, for the purchase of the following items:

(1) 1962 Champion Grader, with plow.
(2) 1968 Dodge Van, formerly used as a fire van.

The lowest or any tender not necessarily accepted.

Reserve bid is being held on the Champion Grader.

KEITH SCHELL
Clerk-Treas.
Twp. of Williamsburg
6-1

PROFESSIONAL DIRECTORY

LICENSED AUTIONEER
I solicit your attention:
I can give you a Complete Business-Like Sale Management Service. Costs no more.
R. HAROLD BROWN
Cornwall, R.R. 2
Phone 932-7925 Area Code 613
March 78

DOUGLAS W. MILLS
CARTERED ACCOUNTANT
219 AUGUSTUS ST.
CORNWALL, ONTARIO
932-8595
Mar. 79

BICCUM AND McINTOSH LTD.
FOR COMPLETE INSURANCE SERVICE
Fire—Casualty—Life
Phone Collect
Chesterville
Phone 448-2854
Oct. 1978

CLEMENT INSURANCE AGENCY
Since 1893
GENERAL INSURANCE
Our knowledge and experience in Insurance enables us to give you first class, prompt, efficient service.
JOHN CLEMENT
Chesterville Ph. 448-2598
Dec. 1978

FRED S. COONS INSURANCE AGENCY LTD.
Fire, Auto, Casualty and Life Insurance
Chesterville 448-2398
Nov. 1978

JAMES R. MORAN
Life Assurance, Disability Income
Registered Retirement Plans
Family Plans
GREAT WEST LIFE CO.
College St. Chesterville, Ont.
Phone; 448-2834
Sept. 1978

HAROLD D. POAPST
Insurance and Real Estate Broker
Representative
GRENVILLE INSURANCE CO.
Automobile, Fire, Casualty, etc.
Phone Us Collect
Ph. 774-2602 WINCHESTER
Aug. 1978

KINNKAID AND LONEY MONUMENTS
Smiths Falls, Ontario
Monuments erected anywhere in Eastern Ontario
Smiths Falls 283-3480 Morrisburg 543-3184
Chesterville Area—
GERALD HOLMES
Evenings — 774-3544
Authorized Dealer for
ROCK OF AGES MEMORIALS
Sept. 1978

WARD & BERGEVIN
G.H. WARD & PARTNERS
Comptables Agrées
Chartered Accountants
CASSELMAN, ONTARIO — K0A 1M0
TELEPHONE 764-5553
EMBRUN, ONTARIO — K0A 1W0
TELEPHONE 443-5201
Feb. 1979

Sunday Services
Let us Worship Together

CHESTERVILLE CHRISTIAN FELLOWSHIP
Albert St., Chesterville
Pastor Danny Laronde
SUNDAY, OCTOBER 19, 1978
Sunday School — 10am
Morning Worship — 11am
Midweek Service
Wed., 7:30pm
(starts September)
ALL WELCOME
May 79

THE NEWINGTON WESLEYAN CHURCH
Rev. G.W. Orr
346-5422
10:00am - Christian Education
110:00am - Family Worship
7:30pm - Evening Fellowship
Location To Be Announced
SUNDAY, OCTOBER 19, 1978
Dec.78

PRESBYTERIAN CHURCH
Chesterville - Morewood
Rev. Fred J. Reed
Minister
SUNDAY, OCTOBER 19, 1978
St. Andrews — 9:45am
Sunday School — 10:45am
Morewood — 11:15am
Sunday School — 11:15am
Dec. 77

PRESBYTERIAN CHURCH DUNBAR
SUNDAY, OCTOBER 19, 1978
9:30am — Communion Service
The Rev. W. Lloyd MacLellan, D.A.B.D.D.D.Minister
Apr. 79

UNITED CHURCHES
Chesterville — Morewood
Rev. L.Mac D. Ferguson
SUNDAY, OCTOBER 19, 1978
Morewood
Morning Worship — 9:30am
Sunday School
Chesterville
Morning Service — 11am
Sunday School
EVERYBODY WELCOME
Dec. 78

ST. MARY'S CATHOLIC CHURCH
Chesterville, Ont.
SUNDAY, OCTOBER 19, 1978
Holy Mass:
Saturday — 8:00pm
Sunday — 9:00 and 11am
Weekdays — 9:00am
Rev. J. Appelman, Pastor
Sept. 78

CHRISTIAN REFORMED CHURCH
Williamsburg
Rev. L.T. Schalkwyk, B.A., B.D.
SUNDAY, OCTOBER 19, 1978
Morning Service — 9:30am
Afternoon Service — 2:30pm
All who read this are invited to worship the Lord with us.
May 79

HOLY TRINITY ANGLICAN CHURCH
Rev. J.D.A. Dobson
774-2236
Church Service - 9am
Evening Prayer — 7:30pm
SUNDAY, OCTOBER 19, 1978
Feb. 78



KNOX PRESBYTERIAN CHURCH
Crysler
Rev. Jacob Vanderwal
Minister
Sunday Service — 9:45am
SUNDAY, OCTOBER 19, 1978
EVERYONE WELCOME
(6-2)

FIRE PREVENTION WEEK • OCT. 8-14

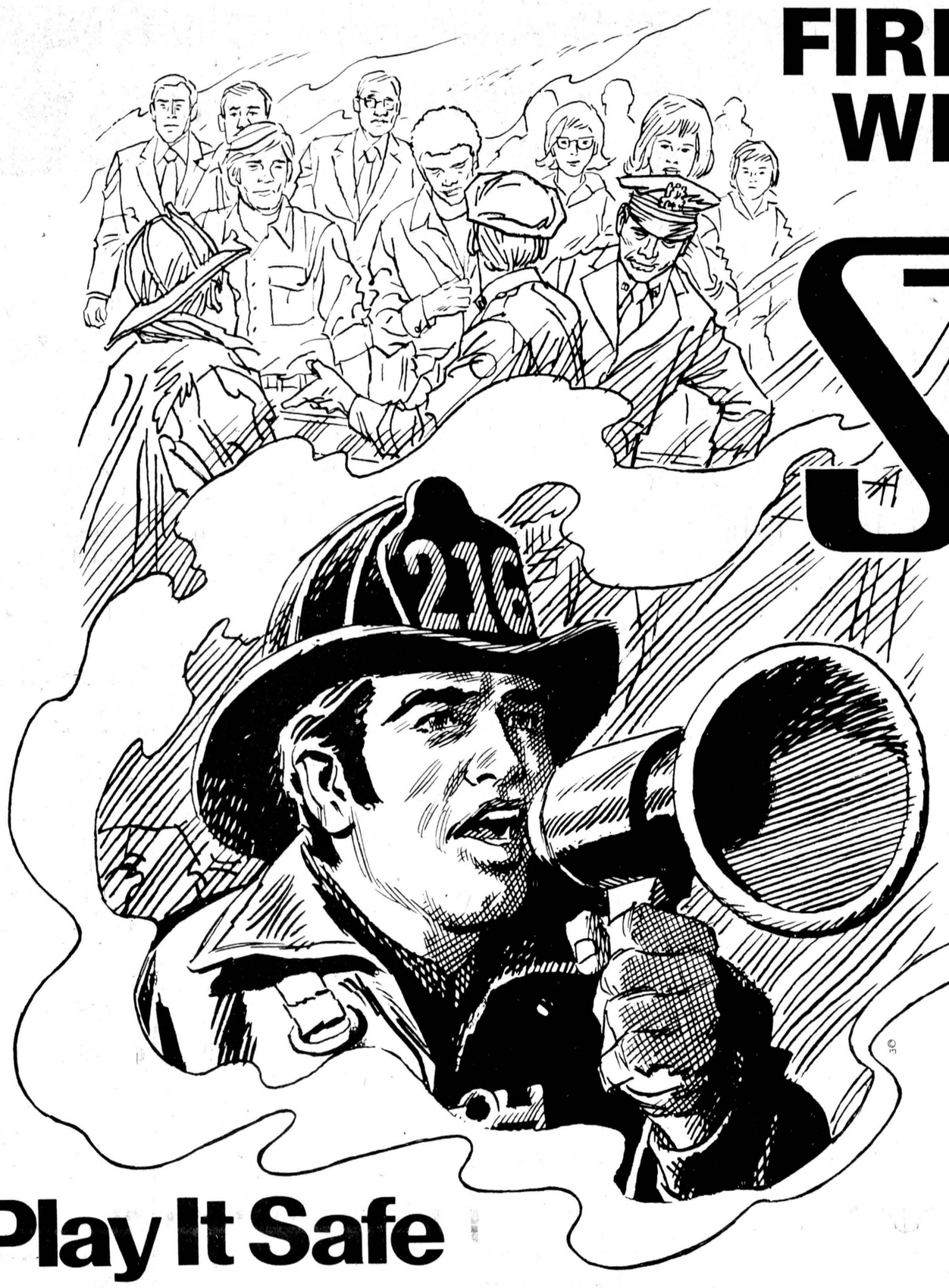

STOP FIRES

check *your home for* FIRE HAZARDS



Play It Safe ...Everywhere You Go!

Carelessness has no boundaries. No one can predict when or where the next tragic fire will happen. That's why it's important that we *all* do our jobs and practice fire prevention in every way. Make it *your* business to look for fire hazards...in the home, on your property and where you work! Fix any faulty wiring...immediately; empty trash regularly...avoid buildups; keep heating and cooking equipment in top repair; store old oily rags in metal containers. Make sure you and everyone in your family knows what to do in a fire emergency...*before* it happens. Play it smart...be fire safe!



Know your fire area and its fire call!

Village of Chesterville Fire Dept.	448-3333	Ingleside Fire Dept. (Area No. 2)	537-2211
Village of Finch Fire Dept.	984-2430	Williamsburg Fire Dept.	535-2021
Newington Fire Dept. (Area No. 1)	346-2121	Village of Winchester Fire Dept.	774-3344
Winchester Twp. Fire Dept. & Morewood Firefighters Assoc.	448-2500	Twp. of Finch Fire Dept.	CRYSLER 987-2030 & 987-2810
Roxborough Twp. Fire Dept.	346-2161	RUSSELL TWP. FIRE DEPT.	EMBRUN 443-2113 / RUSSELL 445-2112

Fire. Do you really think it can't happen to you.

FIRE PREVENTION WEEK

How much would it cost to rebuild your home?

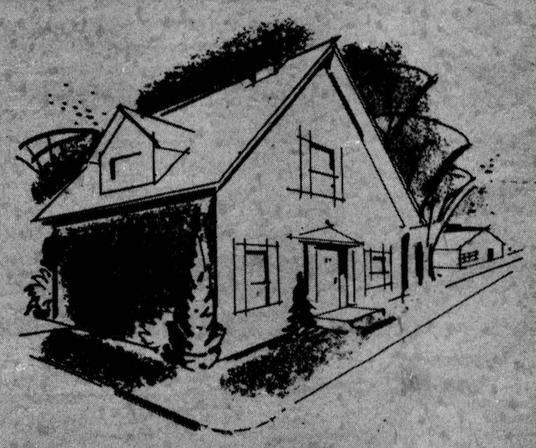

55% OF ALL HOMES ARE UNDER INSURED.

FIRE SPARES NEITHER LIFE NOR PROPERTY!

IS YOURS ONE?

Glenn B. McMillan
GENERAL INSURANCE
AVONMORE • 346-2188

Jack Bush Insurance
AVONMORE • 346-2152

Warren & Rice Insurance
INGLESIDE • 537-2283
AVONMORE & FINCH — ZENITH 90750

PREVENT TRAGEDY! PREVENT FIRE!

IS THIS YOU?



CLOSE FIREPLACE SCREENS!

IS THIS YOU?

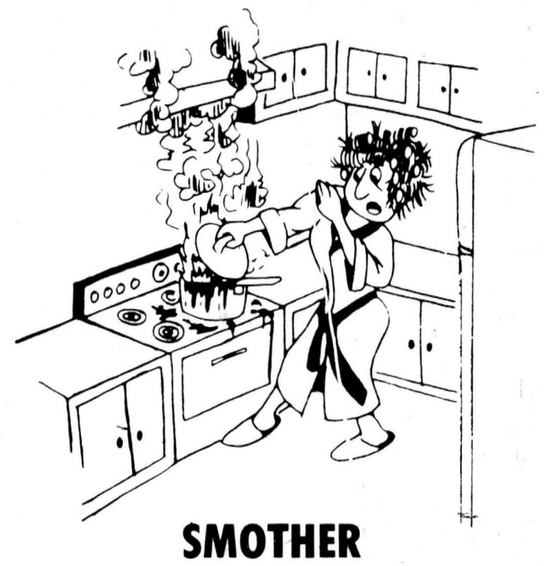

SMOTHER WITH COVER!

IS THIS YOU?



OOPS!

IS THIS YOU?

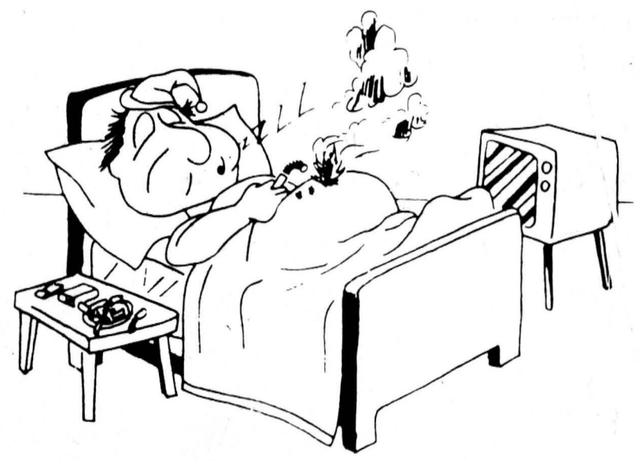

"NOT ME"

Biccum & McIntosh Insurance
CHESTERVILLE • 448-2854
WINCHESTER • 774-2832

Ron Armstrong Insurance Agency Ltd.
CRYSLER • 987-2117

Harold D. Poapst
INSURANCE & REAL ESTATE
WINCHESTER • 774-2602

Summers Insurance Service
WINCHESTER • 774-2515

OCTOBER — 8-14



Pointing to some old pop bottles, John Crossley, Berwick General Store owner, compares old with new. Behind him are just a few samples of his large collection. If you look hard you'll notice an old Peter Pan ketchup bottle and a soda dispenser.
-staff photo-

Collector can't get off the bottle

BERWICK (Staff) - John Crossley collects bottles.

And, like most enthusiasts his ardor for his hobby is anything but 'bottled up.'

Cannisters, preserving jars, elixir bottles, pop bottles - even insulators and painted tins - comprise the colorful assortment of approximately 4,000 containers he has unearthed since 1971.

The owner of Berwick General Store calls himself a 'digger' - which is a literal description of his activity during his spare time. Instead of going on Sunday picnics with his wife and two small sons, he snoops about the countryside looking for old, private dumps.

Before waste disposal became a municipal responsibility, he explains, rural residents often discarded rubbish on a designated patch of their own land. To Mr. Crossley, these heaps are goldmines.

Since retrieving an old OXO cube tin from under the floorboards of a house he was helping demolish seven years ago, his interest cannot be corked.

For the 24-year-old collector, bottles are an investment, both personally and financially. They are "Never going to lose value," he says confidently.

About 3,500 of his most precious bottles are packed away in boxes that clutter the basement of his mother-in-law's house in Ottawa. But at least 500 from his total collection, capture the imagination of his customers from the top shelf of his store. Since May, when Mr. Crossley and his family moved to Berwick from Ottawa, his reputation as a bottle collector has blossomed so much that over 100 people have given him bottles.

Even though his collection is insured for $8,000, Mr. Crossley admits that the best thing about a bottle is the reaction it sparks. A certain bottle often triggers nostalgic memories in a customer who, just as often relates them to John Crossley. This part of Mr. Crossley's treasure is immeasurable.

In his own way Mr. Crossley is nostalgic too. Calling the 60s and 70s the age of throw-away, he considers preceding decades as valuing durability more than easy disposal. Things were "made to last", he says.

On the back of two identical old red tins, for instance, it is marked 'stick label here.' Each tin contained different products produced by unrelated companies but were manufactured to meet set standards of size and shape so the consumer could use them in another capacity.

The evolution of values is evident when reading a label on one of Mr. Crossley's favorite bottles - a straight corn whiskey jug. A strict 'Federal law forbids the sale or reuse of this container' may remind some of harder times.

Cities such as Montreal are now so vast it is amusing to read the location of the Maulette Tobacco company printed on the side of a tin, 'right next to the firehall'.

And reminiscent of cowboy westerns and pioneer elixir salesmen is a jar of Wah-Doo-Sa Mus-Kee-Kee, a medicinal compound recommended as an intestinal cleanser, blood purifier and body tonic. More fun, perhaps, than scientific labels these days, it is no less mystifying.

A bottle of beaver oil is sacrilegious evidence that the beaver, despite the fact that it is a national symbol, used to be slaughtered for its oil in the 1870s until this practice was made illegal.

Comparing pop bottles currently on sale with their predecessors arranged above them, Mr. Crossley points out how they have changed. Not only were they smaller, they used to be brown, later green and are now clear. Inversely, beer bottles were formerly clear and have now become a standard brown.

Peculiarities such as these fascinate Mr. Crossley and kindle a growing interest in his collection. Although he consults catalogues to appraise the dollar value of his discoveries, he prefers to measure their qualitative worth in terms of human interest.

Be wise - immunize

(Staff) - Canadians have a false sense of security about their immunity from serious infectious diseases, according to public health nurse Lynn McBain of Winchester.

After leaving high school most Canadians consider themselves no longer susceptible to such dieases as polio, diptheria and tetanus and lower their defences by not keeping up with their booster shots, says Mrs. McBain, who has the responsibility for public health in Winchester and Mountain Townships.

She is employed by the Eastern Ontario Health Unit, which also maintains offices in L'Orginal, Casselman, Rockland and Alexandria along with its central office at 340 Pitt St., Cornwall.

The unit's nurses are mounting a campaign to increase public awareness of the importance of the immunization and booster programs it offers in centres across the five eastern counties. Their campaign slogan is "Be Wise - Immunize".

Active immunity to a disease is produced by a vaccine, either injected or swallowed, which creates antibodies. These antibodies resist specific disease germs when they enter the body. For strong resistance, it is usually necessary to reinforce first vaccinations with booster doses at definite times, Mrs. McBain cautions.

Immunization has a two-fold importance: it protects the individual against the serious and sometimes fatal consequences of infectious diseases and controls the spread of disease in the community, she says.

"Immunization should be started early - by two or three months of age - and should follow a certain schedule as recommended by your physician or local provincial health department," she says.

Early immunization is important because children are most susceptible to diseases such as measles, whooping cough and diptheria during the first two years of life. Mrs. McBain says the most serious complications are likely to occur at this age.

"As adults, we are not necessarily immune to communicable diseases of childhood - and most immunizations do not last for life."

Polio boosters are recommended every five years, while tetanus is preferable every 10 years.

Tetanus boosters are important where the risk of tetanus-prone injuries is high - for example, on a farm.

"Of course, travelers should consult their physican or local health department to determine what immunization is needed before visiting foreign countries," she says.

The public health unit offers the following guide to maintaining immunization from serious disease:

At two, four or six months, children should be vaccinated against diptheria, whooping cough, tetanus and polio (known as QUAD shots).

At a year, they should receive a TRIAD shot to protect them from measles, mumps and rubella and at 18 months should be given a QUAD booster.

From the ages of four to six, they should receive a QUAD booster and at five or six, a TRIAD booster if a QUAD was not received. This is the first step in the unit's school program.

In the sixth grade, children should receive a TRIAD booster for diptheria, tetanus and polio and another TRIAD between the ages of 15 and 18.

31 mishaps in SD&G

(Special) - Farmers in Stormont, Dundas and Glengarry Counties suffered 31 accidents last year severe enough to cause them to lose time from work.

Workmen's Compensation Board Chairman Michael Starr said the WCB had processed a total of over 2100 claims from farm workers for lost-time injuries in 1977. Mr. Starr was speaking at the International Plowing Match at Wingham.

Representatives of the WCB were present at the match to discuss farm injury problems and to promote the farm safety program. The board finances safety organizations throughout the province, including the Farm Safety Association.

Mr. Starr revealed the WCB had paid out over $5.5-million in benefits to injured farm workers last year. "I suggest to you that the farming industry is far too important to this province to permit such an accident rate and such a bill in terms of human suffering," Mr. Starr stated.

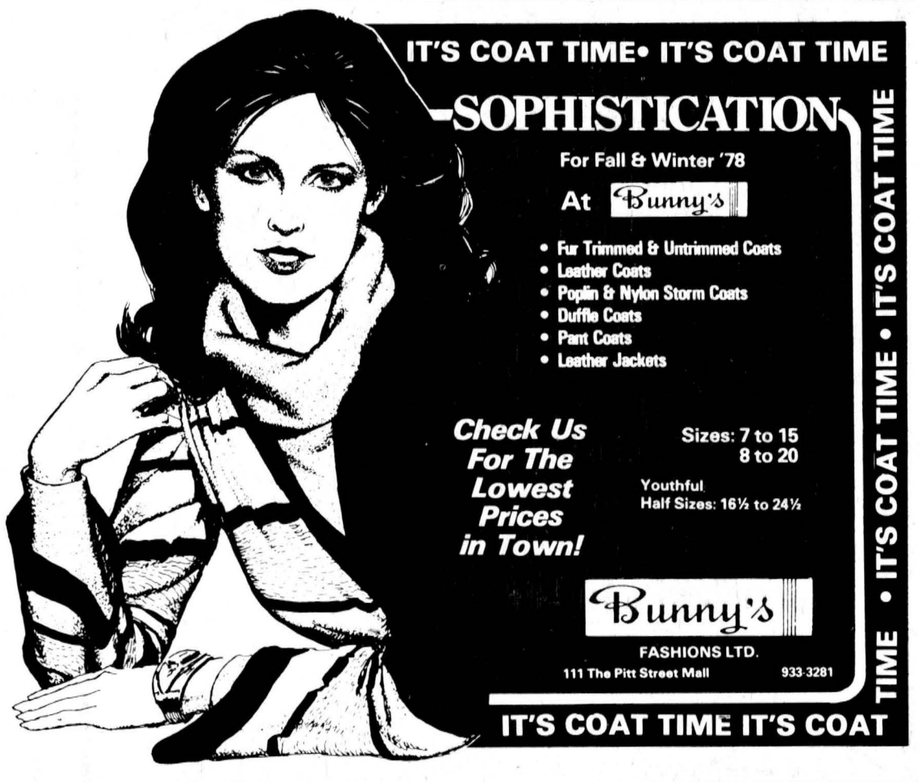

Conference to be held in Cornwall

(Special) - On Mon., Sept. 25, a joint meeting of the Stormont Handweavers and Spinners Guild and the Carman-Forewarad Weavers Guild met in Morrisburg.

These guilds plan to host the Annual Conference of the Ontario Handweavers and Spinners to be held during October 1980 in Cornwall. This three-day conference will attract at least 400 people to the area.

It will take place at the new Cornwall Civic Complex and will include guest speakers, workshops, lectures, exhibits and sales of supplies.

St. Lawrence Parks Commission and Upper Canada Village have already offered to co-operate in the undertaking. The challenge of this project is most exciting and will be under the guidance of chairman Maureen Casselman of Morrisburg.

S & S
UPHOLSTERING
FREE ESTIMATES
ALL TYPES OF FURNITURE
FREE PICK-UP AND DELIVERY
CALL
933-4696
OR
932-4592

GREAT FAMILY ENTERTAINMENT
COMING TO
THE CORNWALL CIVIC COMPLEX
100 WATER ST. CORNWALL, ONTARIO (613) 938-9400



RODGER HESS
presents
BUGS BUNNY FOLLIES



Your favorite cartoon characters IN PERSON including
BAT MAN and Robin®

BATMAN & ROBIN COPYRIGHT © DC COMICS, INC. 1976
ALL OTHER CHARACTERS COPYRIGHT © WARNER BROS., INC. 1976

FRIDAY, OCT. 20th
"STANDARD FREEHOLDER" "FAMILY BARGAIN NIGHT"
7:30 p.m. ALL SEATS GENERAL ADMISSION $3.50

SATURDAY, OCT. 21st
2:00 p.m. & 7:30 p.m. All Seats Reserved $4.50 & $5.50
• OBTAIN SPECIAL "$1.00 OFF" CHILD DISCOUNT COUPON FOR BOTH SAT. SHOWS FROM ALL MERCHANTS ON THE PITT ST. MALL.



It's a VOGUE tradition!
A SENSATIONAL OFFER
Choose from a magnificent collection
VOGUE OF CORNWALL
Bridal Package Plan
• WEDDING GOWN
• HEADPIECE AND VEIL
• BRIDAL SHOES
• LACY COSMETIC BAG
• BLUE GARTER
• GARMENT BAG
ALL FOR $99
Vogue
SHOP THUR. AND FRI. TIL 9 P.M.
LAY AWAY NOW
VOGUE SHOPPE • 500 MONTREAL ROAD • CORNWALL

chesterville's past

FROM THE RECORD
THURS., OCT. 11, 1928

The third annual Athletic Meet to decide the championship in the Urban and Rural schools of Dundas County will be held at Morrisburg on Saturday afternoon of this week, the program to commence at one o'clock sharp. The shield, donated by the Men Teachers' Federation of the County, under whose sponsorship these competitions are held, has been captured for the past two years by the Morrisburg Public School. In each of the former contests, Chesterville representatives have lost out by one point only. This year the local competitors will be smaller both in number and size, but the same determination to win accompany them to Morrisburg on Saturday.

Last evening about a quarter after seven as the fast Toronto-Montreal express passed Winchester, it crashed into a Chrysler coach owned by William Lloyd, night operator at Winchester station, stalled on the crossing just east of the station. No one was in the auto when it was struck. Lloyd, who lives just south of the tracks in Winchester was proceeding north when his car stopped on the rails and could not be started under its own power. With the assistance of Bert Smith, section foreman, Lloyd attempted to have the car pushed across but failed to clear the rails before struck by the train.

The Church Militant was the theme chosen by Mr. C. Ritchie-Bell for the inaugural sermon of his ministry at Chesterville Presbyterian church last Sunday morning. "The Church of Christ", said Mr. Ritchie-Bell, "is a living temple , building and built upon, and is upheld today by the same power that first lifted it into being - God."

The construction of a cement walk by the C.P.R. from the steps south of their station platform, connecting with the King St. sidewalk, is a decided improvement and has received many favorable comments from those who have business at the station.

The big German airship Graf Zeppelin left its hanger in Germany this morning at 8 o'clock on its attempted flight over the ocean to the United States. The aircraft is carrying mails and passengers on its present trip.

Williamsburg Township Council met in Froats Hall, Williamsburg, Saturday afternoon with all members present. Minutes of the previous meeting were read and approved. By-laws were passed appointing tax collectors and setting rates for the current year. The report of D.H. Weir on the Kyle Municipal Drain was accepted and the clerk instructed to have a by-law prepared in accordance with the same.

FROM THE RECORD
THURS., OCT. 14, 1948

The council versus Constable Baker dispute now stands at a deadlock and Mr. Baker remains the village's constable following a specail meeting of council last Wednesday night which resulted in a motion to have Mr. Baker paid up to December 31 and relieved of his duties immediately being negated when the results of the vote was 2-2. Councillor Hamilton sponsored the motion after Mr. Baker told council he would accept orders from council as a whole, a judge or magistrate but not from the police commission.

At the meeting last night of the Chesterville Branch of the Winchester District Memorial Hospital Women's Auxiliary, it was decided that a canvass for members will be held at the time of the hospital opening. No special project will be undertaken until the Womens Institute have completed their project in aid of the hospital.

On Friday, October 8, the property owners of Winchester Township voted in a referendum on whether the township should supply a grant of $20,000 to the Winchester District Memorial Hospital, to be raised by debentures repaid over 20 years. Less than 50 per cent of the property owners turned out for the vote and when the results were all in, the 'ayes' had it by almost a two-to-one margin. Only two of the eight polls gave the "nays" their support. Limerick voters went against the proposal by a margin of 22-5, while in the other end of the township, in Ormond, the nays were in the majority by 29-26. Interstingly enough, the Ormond poll had the highest turn-out of voters, 83 per cent, while across the township the percentage was only 46.4.

With the power shut-offs in effect for a week now, the word is that we are slowly approaching our quota of 5,000 hours. There is still much power to be saved, however. It is only necessary to walk around town after supper and wonder if some of the houses that are lit up from top to bottom like Christmas trees are not a little lax in their efforts to save electricity. And when you put the cat out, don't leave the back porch light on for the rest of the night. He can see in the dark and will only come home if he feels like it.

The congregation of Elma United Church was undertaken extensive renovation of their church during the past summer. The exterior painting and interior decorating has been done by a Cornwall firm. The work will be completed this week and Re-opening and Anniversary services will be held this Saturday. Rev. F.J. Vowles, the pastor, will conduct the morning service and Rev. W.E. Wright of Chesterville and Chairman of Dundas-Grenville Presbytery, will preach in the evening.

FROM THE RECORD
THURS., OCT. 16, 1958

District municipalities are rallying to the support of the $483,000 expansion project at Winchester District Memorial Hospital. Municipalities in the hospital area are being asked to raise $163,000 of the total. Following approval from Chesterville, Williamsburg Township has recommended a grant of $15,000 and Morrisburg, being asked for nearly$10,000, has approved the entire program in principle. Most of the money will be made available from the municipalities when the contract for expansion is let, probably next spring. The 50-bed expansion, which will more than double the present hospital capacity, will cost $483,000, with more than $245,000 coming in grants from the federal and provincial governments. In 1957 the hospital received 2,233 patients and there were 622 births. North Bay Civic Hospital, with 100 beds, had only 594 births and Sudbury, with 220 beds had only 685 births.

Roads Resurfacing Company equipment is busy these days tearing the living daylights out of old Albert Street. When they are done the street will never be the same. The Albert Street renovation is a part of the projected plan of rebuilding the village streets to modern standsard.

Months of hard work was climaxed last week when prizes for farmstead improvements across the United Counties were awarded. The Grant Campbell Trophy for Stormont County went to Roland Quennville of Berwick; the Mrs. Jean Casselman Trophy for Dundas County went to Gordon N. Hyndman, Hallville, and the Osie F. Villeneuve Cup for Glengarry went to Clarence MacMillan, Alexandria. Mr. Quenville was the winner in Finch Township; Orin Zummach in Osnabruck; Alfred Beaudette in Roxborough; Roy Styles of Chesterville in Dundas County; Bernice Froats, Chesterville, for Williamsburg.

This Friday night the Chesterville Rotary Club climaxes its Poultry Club program. The club will stage its annual chicken bingo in the Community Hall and bring to a conclusion the year's work with the young club members. Each year the Rotary Club purchases 1,500 chickens and these tiny chicks are given free to Poultry Club members. The young members must bring two dressed chickens to a Rotary Club meeting in the fall, where they are judged for finish and grade and placed in the hands of the public through the auction.

Finch Women's Institute met in the Community Hall, Finch, on Thursday evening with the president, Mrs. G. MacLean, in the chair.





-photo by robin morris

the farmer's wife

by wyn thompson

Nobody asked me, but...I would like to have dallied long in the Bonsecour area. Adjacent to the Notre Dame de Bonsecours Chapel stands Bonsecour Market, replete with dome, cupola, and Doric style cast iron columns. This multi-purpose building completed in 1852 served as, among other things, a market and Hotel de Ville. Bonsecours was restored in 1964 and is now used for muncipal offices.

Going west on St. Paul Street I was delighted with the cobblestone paving, gleaming in the rain, and the nineteenth century lamp standards. We came to the Rasco Hotel, termed the largest and most splendid hotel ever built in North America when it was erected in 1836. Among its illustrious guests was Charles Dickens who stayed there with his wife in 1842 while on a speaking tour. I didn't realize authors made such extensive speaking tours in those days!

We continued along Saint Paul admiring the many restaurants. Many of these buildings had served as offices and residences for lawyers and statesmen who worked in the nearby court houses. Today I saw boutiques specializing in Quebecois handcraft and, of course, restaurants by the dozens.

On St. Gabriel Street we saw the former printing house of Ludger Duvernay who founded the St. Jean Baptiste Society in Montreal in 1824. St. Jean Baptiste is the patron saint of Quebec.

We walked back to St. Paul and went west until St. Lawrence Street where we saw what was once, as some historians claimed, a prison. Further along St. Paul is the site of Marguerite Bourgeoy's first school, held in a stable.

Then came the original drill field of Montreal, La Place Royale. Champlain, in 1603, designated this area as La Place du Marche or The Market Place, and de Maisonneuve built his first settlement in 1642 immediately to the south of this small square. The square became the centre of social and political life, for this was where bills were posted and proclamations read.

Here criminals met with public punishment and were flogged or hung. I shuddered and was about to pass on when the obelisk caught my eye and I was told that it commemorated the arrival of the fifty-three brave souls who first came to Montreal, among them Maisonneuve, Father Vimont and Jeanne Mance.

We approached the old stock exchange building built in 1974, now the Centaur Theatre. I recalled standing in line for an hour to see the play The Story of Eve.

Back to Place Royale, we sloshed along St. Paul to Youville Square and the Youville Stables which reflect the English style architecture: dressed stone, broad flat eaves and Georgian detailing.

The Square itself carries the name of Madam Youville, foundress of the Order of Grey Nuns. In the 1780's their building became a refuge for the indigents of the city. The nineteenth century fire station, complete with a tower where the watch looked over the city for signs of smoke or fire, stands on the site of the old parliament buildings which burned down in 1849.

We ate our lunch at Gibby's, a stable, in Youville Square. It was a delight. Of course, I am partial to stone buildings, and the inner courtyard was a fascinating surprise. The food was superb. They serve the best Mushroom Quiche I have ever eaten, and the biggest salad I have ever witnessed. The garlic dills were out of this world (which is where the Farmer says they belong).

Refreshed and relaxed, we squished back to the Metro and very shortly took turns soaking in the hot tubs, then relaxed and reminisced over what we had seen and of what life must have been like in those days.

After breakfast the next morning, we began our journey back to our own bailiwick. The sun shone; the air was cool and refreshing. Everything looked scrubbed clean.

All was well at home, and we settled in shortly. Sarah informed me that she had received her swimming badge and was ready to start to school in seven more days. I was glad to see her so happy about this adventure in living, but where had the years gone? It surely was only yestereday that she had arrived all wrinkled and red. It is trite but true...time does fly.

The men began making haylage again and shortly will be filling the silos with ensilage. Soon when I wake in the morning, I will hear the sound of the machines blowing the silage in, and it is surely the sound of summer vanishing. The birds become more organized now. They fly with intent.

It is still warm and dreamy at mid-day, and the leaves are green, but the birds are as busy as women getting ready for a cruise.

School begins and Sarah waits at the gate for the school bus looking much like a migratory bird herself. She is travelling on to some sort of education, and this, too, is a journey, a migration from babyhood to a larger world. It will be rich and rewarding to have her discuss her school experiences with me.

When I pass the children waiting by the roadsides I can't help but wonder what changes the world will hold for them. But my earnest hope is that they will have a backlog of family love. A child who is confident that he or she is treasured is armed for almost anything the world can dish up.

Thinking back on the last week of my holidays which I spent at home, I decide that I can speak very highly of a back-yard vacation. To begin with, the weather was superb, and next best, I did as I pleased. Which is to say I baked; I tended my flowers; I read, read, read; I had friends in for tea; I visited my mother; I spent a delightful day with Sarah; I did only what pleasured me; and I highly recommend it.

The earth is so rich now in September. Apples fall from heavy branches. Cabbage, squash, peppers, tomatoes ripen in every garden. The thought of gathering everything in abounds. As the rush to harvest is foremost, I reflect that a parsnip is a pleasant vegetable. It likes to sit sensibly in the ground until after the freeze.

After the heavy frost there is inevitably a spell of warm weather next. When we walk back the country lane I remember that the English call it 'farewell summer'. That is what it is. The weeds blossom the meadows with their autumnal blooms. Swamp maples flicker into flame. The birds are leaving. Farewell summer it really is.

notebook

With less than a week to go before the next week's federal byelections, the government of Prime Minister Trudeau has come under an unfair attack from a group of its own workers who would attempt to intervene in the affairs of the country to gain their own narrow, self-centred interests. Not unexpectedly, this group is the disaffected 23,000-member Canadian Union of Postal Workers, under the leadership of Jean-Claude Parrot, who have announced they will be going on strike on the morning of Oct. 16, the day hundreds of thousands of Canadians will troop to the polls in 15 byelections across the country.

CUPW's hamfisted strike call should be seen as the transparent blackmail attempt that it is. Neither the CUPW leaders nor their members have anything in common with the rest of the country's workforce, which continues to demonstrate its restraint and common sense even in the face of higher inflation and unemployment. CUPW has divorced itself from the public it is alleged to serve but this act of divorce should not be allowed to go so far as to intrude into the realm of government. The union's quarrel is with postal management and it should settle its differences by dealing with the management of Post Canada. By going on strike on the day on which 15 byelections are being held, CUPW is trying to take its case to the country at large to exert an influence disproportionate to its membership and its importance to the country as a whole.

We would back wholeheartedly legislation forcing the inside workers back to their jobs and would go so far as to support extending the government's legislation banning postal strikes during election campaigns by making it illegal for any public service union to go on strike on the day of any federal election, be it a general vote or a byelection. To do otherwise would be to give federal unions a new weapon which to bludgeon government into submission.

- robin morris -

News of the Chesterville Women's Institute history of the village has spread beyond the area and from one quarter at least, and words of encouragement forwarded for a reprinting of the 460-page volume. Dr. J.H. Nephew, a former resident of the Chesterville-Finch area and now a professor and co-ordinator of Graduate Studies at the University of Windsor, has words of high praise for the Institute's effort and has already sent an amount of more than double the original purchase price for a copy of the second edition of the "The Time That Was".

In a letter to the Institute's publicity chairman, Isabel Forward, Dr. Nephew says "As a native of the Chesterville-Finch area, may I congratulate the Chesterville Women's Institute on the completion of their 75th anniversary project, "The Time That Was"...May I also comment that some authors write for fame, some for money, some to propagate particular doctrines and opinions, some for spite, some at the instigation of their friends, and not a few at the instigation of the devil. Without doubt, the Institute need not plead apology for any of the above instrusions on the public. Rather, a lasting tribute to the history of the community has been recorded."

Thus eulogized, it would be a pity for the book to pass out of print before more local residents have had a chance to purchase copies for themselves. It also provides an impetus for the Institute's campaign to have another organization take over the reprinting of the book. **- robin morris -**

THE CHESTERVILLE RECORD
Second Class Mail Registration No. 0242
P.O. Box 368 — Chesterville — 448-2321 - 2322
Subscription Rates: $8.00 per year, within a 40 mile radius of Chesterville, $10.00 per year, outside the 40 mile radius
U.S.A. and Foreign, $15.00 per year
Member of the Ontario Weekly Newspaper Association
Division of St. Lawrence Printing, Prescott

Inside Ingleside

by jean jeacle

Never will I aspire to reach the heights of anything! From here on in, though my head may occasionally be in the clouds, my feet will always be firmly planted on the ground.

Last weekend, in the Opera of the National Arts Centre, I walked out onto a balcony into a nightmare - and I never want to live through such an experience again.

As I looked toward the stage, my limbs froze, my heart raced and my stomach heaved. I clutched the wall in terror until I was pried away by sympathetic hands and led to the safety and security of a room with four walls.

They said it was an attack of vertigo but I knew it was a glimpse of hell.

I have always been uncomfortable beyond the third rung of a ladder and I have never been able to cross a bridge without closing my eyes, but until that moment when I looked down, down, down, down, down into the orchestra pit, I had never known the real extent of my fear of heights. It was a humbling and horrifying lesson.

I guess I will just have to enjoy the Rocky Mountains by photograph and Roger Whittaker by phonograph. I know now that I don't want to see either of them in real life if I have to go uphill to do so.

BITS & PIECES

- Once again it is Fire Prevention week, and Ingleside firemen are busy informing residents about proper safety measures. This evening it is Open House at the Fire Hall beginning at 7:30pm. All villagers are invited to enjoy the movies, displays and refreshments which will be provided.

- The fire truck siren will be heard more often than usual this week because Harold Hollister will be playing host to the school children at the firehall. The highlight of the day is the sounding of the alarm.

- Three of our firefighters are back at school themselves. Chief Ernie Gillard, Leonard O'Neil and Dennis Lefebvre are taking a Fire Prevention course, sponsored by the local Mutual Aid Association.

- Card players are happy these days because the euchre season has started again. Thurs., Oct. 12, the cards will be dealt in St. Peter's Church Hall at an ACW card party and Wed., Oct. 18 the action takes place at the Fire Hall with the Ingleside Fire Department Women's Auxiliary doing the hostess chores.

- The Jaycettes will be ringing doorbells next Monday and Tuesday as they take part in the annual canvass for the Canadian National Institute for the Blind.

- The school band, under the direction of John Siderius, sounded quite professional with their renditions of "Storm King" and "King of the Road" at the O.D.H.S. graduation ceremonies last Friday evening.

- Student Council vice-president Debbie Dewey was called upon to present an award to herself during the evening. She did it with great aplomb.

- Grandpa Auke DeBoer was justifiably proud of granddaughter Bonnie Bosch's valedictory address.

- The October meeting of the Lost Villages Historical Society is slated for 8pm, Monday evening in the school library.

October is Library Month so you should drop in and say hello to your friendly librarian here, Inside Ingleside.

Births at WDMH

WINCHESTER (Staff) - The daughter of Mr. and Mrs. Oliver Merkley, Williamsburg, was the lonely little petunia in the onion patch as she was the only girl among the 11 births at the Winchester District Memorial Hospital during the period Tues., Sept. 26 - Mon., Oct. 2:

Mr. and Mrs. Andrew Van-Beilen, RR2 Brinston, are the parents of a son, born Tues., Sept. 26.

Mr. and Mrs. Brian Baker, RR1 Berwick, are the parents of a son, born Wed., Sept. 27.

Mr. and Mrs. Ronald Goodwin, Embrun, are the parents of a son, born Wed., Sept. 27.

A son was born to Mr. and Mrs. Donald Billings, RR1 Newington, Wed., Sept. 27.

A son was born to Mr. and Mrs. Max Rutley, Ingleside, Thurs., Sept. 28.

A son was born to Mr. and Mrs. Gilles Boisvenue, Winchester, Thurs., Sept. 28.

Mr. and Mrs. Fernando Madeiros, Metcalfe, are the parents of a son, born Thurs., Sept. 28.

A son was born to Mr. and Mrs. John Patterson, Winchester, Fri., Sept. 29.

Mr. and Mrs. Gary Whitford, RR2 Ingleside, are the parents of a son, born Fri., Sept. 29.

Mr. and Mrs. Richard Fulton, 4 Emma St., Chesterville, are the parents of a son, born Mon., Oct. 2.

Bread making theme for Home Ec course

(Special) - Bread making is one of the oldest crafts in history, our "daily bread" is still one of the most important foods in our diet, says SD&G Home Economist Mary Michels.

"Bread is filling, nutritious, economical and as necessary to our health and well-being today as it was hundreds of years ago," she says.

Many people think working with yeast is difficult, but like any creative art, excellence is achieved by practise. Bread making is increasing in popularity and the recipes in the new Home Economics Branch "Spotlight on Bread" course ranges from basics to the more sophisticated breads that are becoming more commonplace in Canadian Homes, Miss Michels says.

"Baking bread is a production and we invite any organized groups to send two leaders to a 1½-day training school for "Spotlight on Bread". Courses will be held in Glengarry, from 10am - 4pm Thurs., Oct. 23 and 24 at the Church On The Hill, Alexandria and in Stormont from 10am - 4pm Oct. 31 and Nov. 1 at the Avonmore Recreation Centre.

If you wish further information, contact Miss Michels at Box 655, Cornwall or call 933-1581.

District News

SOUTH MOUNTAIN (Special) - Mr. and Mrs. Frank Berry spent the weekend with their son Cons. Douglas Berry, Mrs. Berry and family of Brockville.

Mrs. Noami Sullivan is progressing slowly after her recent operation in the Civic Hospital in Ottawa. We all hope she will be alot better soon and out among us once more.

Mrs. John Johnston spent Saturday in Cardinal and visited her daughter and son-in-law Mr. and Mrs. Basil Watson, Kevin and Lana and her aunts, Mrs. John Wells and Mrs. Hazel Dafoe and Mr. and Mrs. Trevor Wills and daughter, Rachaul.

Rev. and Mrs. Henry Bowkett of Shawnville, PQ., called on Mrs. Viola Marchand, Muriel Stanley and Mrs. John Johnston on Wednesday evening.

Mr. and Mrs. Ernest F. Bryan left Wednesday for Rome, NY, after spending the past few days at their summer home here and visiting relatives and friends.

William Gates is getting along very well after his operation Friday in Ottawa Civic Hospital. We hope for a speedy recovery.

The sympathy of this community is extended to Mr. and Mrs. Ted VanBridger and family in the death of Mrs. VanBridger's brother, which occured very recently.

A large crowd attended the bingo held in the Oddfellows Hall Wednesday evening.

FIFTH AVE. WILLIAMSBURG (Special) - We are sorry to know Oliver Gallinger is in Winchester District Memorial Hospital.

Miss Charlene Gallinger and Miss Penny Hall went on a bus tour up through the Gatineau last Wednesday.

Mrs. E. Chisholm, Mrs. V. Chisholm and Bert Varin, Iroquois, were Sunday dinner guests last week with Mr. and Mrs. Oliver Gallinger and Charlene.



Wed in Chesterville

Mr. and Mrs. John Gibson were united in marriage on Sat., Sept. 2. Mary Anne is the daughter of Mr. and Mrs. Gerben Engwerda, Elma. John is the son of Mr. and Mrs. Jack Gibson, Winchester. The ceremony took place at St. Mary's Catholic Church, Chesterville.

- laprade photo -

Dear Ann Landers:



Dear Ann Landers: Several years ago you had something in your column about "Cooper's Droop" - a condition women get when they go around without bras.

I have told my two overly-endowed teenage daughters about it but they laugh at me and say it's a lot of baloney. I wish I had clipped that column but I didn't and now I'm pleading with you to repeat what you said.

I think it's obscene the way women of all ages go around with nothing to support their breasts. But looks are only a part of it. Too bad they don't realize they are doing themselves permanent damage. Will you tell them, please? My daughters are

— **Mother Deaf**

Dear Mother: The Cooper's ligament (breast tissue), when unassisted by a bra, is unable to support the weight of the average breast. Sagging breasts are called "Cooper's Droop."

There are many bras on the market that are supportive and virtually invisible. They not only keep the breasts from flopping around but prevent them from falling out into full view - not an uncommon occurrence with today's fashions. Necklines that are slashed to the navel can be hazardous - especially when combined with disco dancing.

Dear Ann Landers: I was raised in a family that blesses the sneezer. Some people think this is a silly superstition. We always considered it a gesture of good will.

I say "God bless you," even if I barely know the person. Ralph, the man I am going with, is very thoughful, but he never says anything when I sneeze. I decided to mention it instead of remaining silent and feeling hurt. He said it was a lot of foolishness, but promised to try to remember.

Last night I sneezed three times in row. Ralph said nothing. Finally I said, "Ralph, I sneezed." He replied, "Do you have a cold?"

Is the man obstinate, rude, ornery or what? How shall I deal with the problem?

— **Livermore, Calif.**

Dear Liver: Face it, Ralph is just not a "Gesundheiter." Give up.

Continue to bless him when he sneezes and don't try to retrain him. Settle for the blessings you get from your family and others (like me) who were raised in the tradition.

Dear Ann: I'm a 20-year-old girl who lives at home. Several months ago my dad needed some money in a hurry. He asked if I would let him have $150. I have a good job and agreed to help him out.

Dad never made any attempt to repay me and I haven't reminded him. This morning he said it was about time I started to pay room and board. I asked what he thought was fair. He said, "About $50 a month." I agreed to pay as soon as the $150 debt was "used up." In other words I'd deduct what he owed me first.

Dad became furious and yelled, "You should have started to pay room and board a year ago! I think that makes us even."

I eat breakfast at home (juice and coffee) and no more than one dinner a week. What do you think about this.

— **Redding, Calif.**

Dear Red: I think your dad owes you $150. Perhaps you should have been paying room and board last year but last year is gone. Start now to deduct what your dad owes you. Fair is fair.

.....

Ann Landers discusses teenage drinking - its myths, its realities. Learn the facts by reading "Booze and You - For Teen-agers Only," by Ann Landers. Send 50 cents in coin and long, self-addressed, stamped envelope to Ann Landers, P.O. Box 11995, Chicago, Illinois 60611.

CHESTERVILLE ANNUAL
Rotary Auction
WILL BE HELD AT
CHESTERVILLE FAIR GROUNDS
(EXHIBITION BUILDING)
SATURDAY, OCT. 14 1PM
CHESTERVILLE ROTARIANS WILL BE CANVASSING THE TOWN ON
WED., OCT. 11 & THURS., OCT. 12
IN THE EVENINGS — THEY WILL BE LOOKING FOR YOUR GENEROUS SUPPORT — CALL 448-2377 OR 448-2492 OR ANY ROTARIAN FOR PICKUPS.
PLEASE NOTE — YOUR MERCHANDISE MAY BE LEFT AT CHESTERVILLE CO-OP ANYTIME
(PROCEEDS WILL GO TOWARDS COMMUNITY SERVICE AND CRIPPLED CHILDREN)

WINTER IS COMING
IT'S NOT TOO LATE TO REPAIR AND CLEAN YOUR OLD CHIMNEY
GIVE US A CALL
PROFESSIONAL CERTIFIED BRICKLAYERS AND STONE MASONS TO SERVE YOU
SPECIAL PRICES ON NEW CHIMNEYS TILL END OF OCT.
R&F MASONRY
ROBERT BISSON
BERWICK 984-2682



Come... Sample Our Fine Cuisine
PIZZA • FRIED CHICKEN
STEAKS AND CHOPS
TAKE OUT ORDERS
LOUIS' Restaurant
CHESTERVIILE
448-2051 • 448-3392

We'd like to light up YOUR life!
LOWEST PRICES
HIGHEST QUALITY
BEST SELECTION
TRAINED STAFF
FIXTURES TO FIT YOUR BUDGET



HOUSE OF LIGHTING
16 JOHNSON CRES.
North of the Shopping Centre
LONG SAULT, ONT.
Whether looking for one fixture or lamp, or a contractor looking for many; check our prices and service before deciding. An evening appointment enables both parties concerned to brouse at their convience, the largest selection of lighting in the area. For those wanting that extra distinction and different fixture, we have **24 karat gold Strass crystal fixtures**, in stock, also models of Strass in silver or bronze available. We also carry the **Lava Light**.
HOURS: EVERYDAY — 9AM-6PM
OPEN ALL DAY WEDNESDAY
FRIDAY — 9AM-9PM
And of course they are open any time for evening appointments — just call 534-2912 for appointments
A visit to the House of Lighting is always a pleasant surprise. Our satisfied customers are our best advertisement. Our business reflects it.
WE'RE THE NOBODY WHO UNDERSELLS EVERYBODY!
Phone for evening appointments
534-2912

We Know what's inside a woman's head
(when it comes to diamonds, that is)
FROM THE MOMENT YOU SLIP THAT DIAMOND RING ON HER FINGER, A DAY WON'T PASS WITHOUT A THRILL OF JOY AS SHE LOOKS AT IT, SHOWS IT, LETS IT BE A SILENT SHOUT OF HER PRIDE IN BEING YOUR WIFE. IT'S AN IMPORTANT CHOICE. MAKE IT AT FORD'S, WHERE YOU'LL GET THE BENEFIT OF LONG PROFESSIONAL EXPERIENCE IN GEMS. FORD'S QUALITY IS KNOWN AND RECOGNIZED BY YOUR FRIENDS — AND HERS. YOU BOTH WILL HAVE REASONS TO BE PROUD OF DIAMOND JEWELLRY FROM FORD'S.



FORD'S
JEWELLERS LIMITED
155 PITT ST. — CORNWALL, ONT.

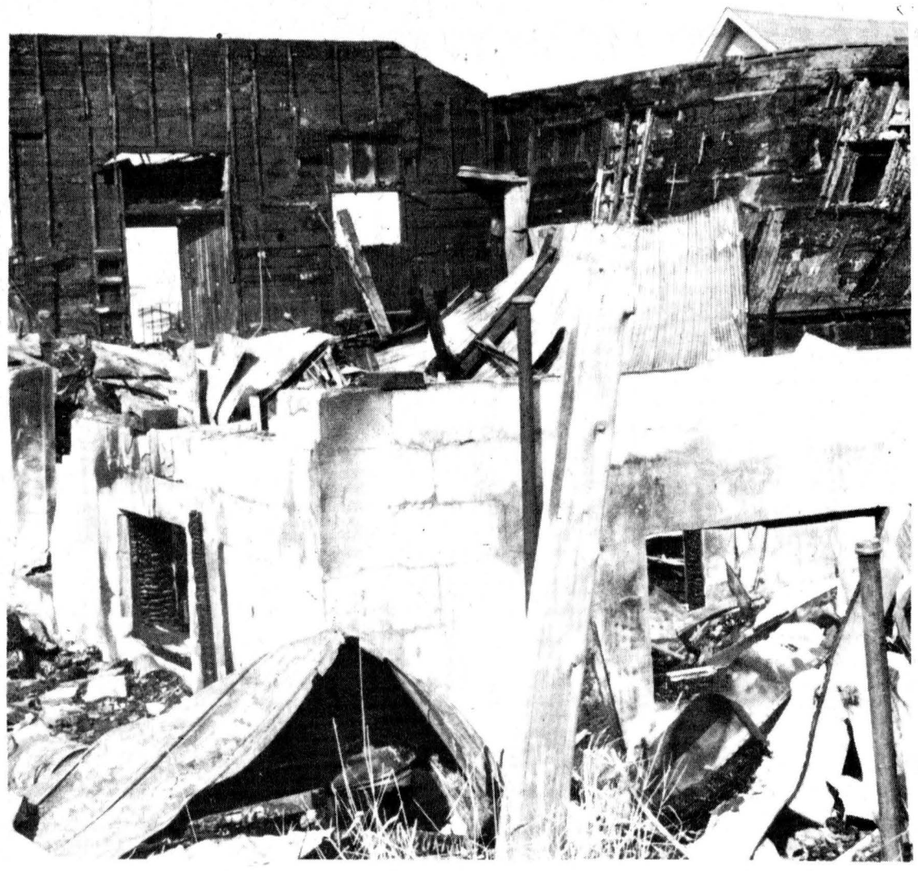

Embrun hall destroyed

Embrun's Knights of Columbus hall went down early Monday morning after firefighters gallantly but unsuccessfully attempted to extinguish the flames. As a result of the fire, Casselman Provincial Police have charged three persons with break and enter and theft. The main front entrance to the hall can be seen to the left and on the right, the east wall leans outward onto a neighbouring house. In the foreground is the rubble left by the fire. - staff photo -

Winter Fair awards to SD&G

OTTAWA (Staff) - The United Counties represented themselves well in the Ayrshire Show at the Ottawa Winter Fair Wed., Oct. 4 with Donald Rose of RR2 Mountain taking the rosette for Premier Breeder and winning the Reserve Grand Championship with Rosayre Bell Flower. the aged cow winner.

Mr. Rose also captured first place in the three-year-old class with Rosayre Classic Penny 9G and had the Reserve Junior Champion, Memory Lane Amanda.

Don Simmons of Finch took the dry cow ribbon with Lachlan Sena Gloria.

Grand Champion of Show was Sunnymead Greta's Sheila, shown by James Cotton and Sons of Navan.

Junior Champion was Woodlea Dairy King's Merle, shown by Ross Rodgers, Vankleek Hill.

W. Ron MacKechnie of Wyman, PQ, was Premier Exhibitor and also took first place in the breeder's herd.

Champion Bull, Glen Malcolm Majestic Prince, was shown by James Cotton and Sons, with the Reserve going to Schotchdale Kelly's Jason, shown by Ken Campbell, Russell.

Champion female calf was the entry of Emmerson and Heather Kincaid, Russell.

Ross Rodgers showed the champion senior yearling, Woodlea Dairy King's Merle. Memory Lane Amanda, shown by Don Rose, took the reserve.

In the two-year-old class, Barton Leigh Kelly Sue Seven, shown by Jeff Lintell, L'Orignal, took first with the reserve going to Memory Lane Juliette 15G, shown by Ron MacKenchie.

Don Rose's Rosayre Classic Penny was first-place three-year-old with the reserve going to Ron MacKechnie's Bonnieshade Star Heather 1G.

Sunnymead Greta's Sheila, shown by Jim Cotton, was first-place four-year-old, with Edwin and David Williams of Cumberland winning the reserve with Willhaven Kelly's Lera 9F.

In the aged cow class, Don Rose took first with Rosayre Bell Flower and Ron MacKechnie had the reserve, Bonnieshade Choice Elsa.

Lachlan Sena Gloria, shown by Don Simmons was the dry cow class winner with Sunnymead King's Reina, shown by Jim Cotton.



Guest folk singer at Maple Ridge

Toronto folk singer Rick Avery presented "Songs of Action and Adventure" in a guest concert performance at Maple Ridge Senior Public School last Thursday afternoon. The performance is one of 12 Mr. Avery will be giving in Eastern Ontario. They are sponsored by the Eastern Ontario Library System and "Outreach Ontario" a project of the Ministry of Culture and Recreation. The program is designed for children ages 11 to 14 and features folk songs, tales about historical adventure, animals, mystery, songs of winter, the supernatural, native people and frontier life. Mr. Avery played an Appalachian dulcimer, guitar and banjo. - staff photo -

CHESTERVILLE 448-2488
DATSUN
YOUR AUTHORIZED DATSUN DEALER
BOGART MOTOR SALES LIMITED

RIDE & POWER:
The Chevette won't ride like a Datsun 210, because it doesn't have the 210's independent front, 4-link coil rear suspension. And it's power to weight ratio is less than that of the 210.

MANOEUVERABILITY & MODEL CHOICE:
The Omni and Horizon can't turn in the 210's 32.8 ft. circle. And they only offer 2 different body styles versus 4 for the 210.

COMFORT & CARGO ROOM:
You get 3.0" more legroom in a new 210 than the 40.0" in Corolla. And Corolla's cargo area is less than the roomy 9.0 cubic feet in the 210.

All 79 Datsuns are covered by the Datsun 6 Year Anti-Rust Plan.

ECONOMY:
The VW Rabbit can't match the low 6.9 litres per 100 kilometres* gasoline economy of the new Datsun 210. And it can't match 210's prices either.

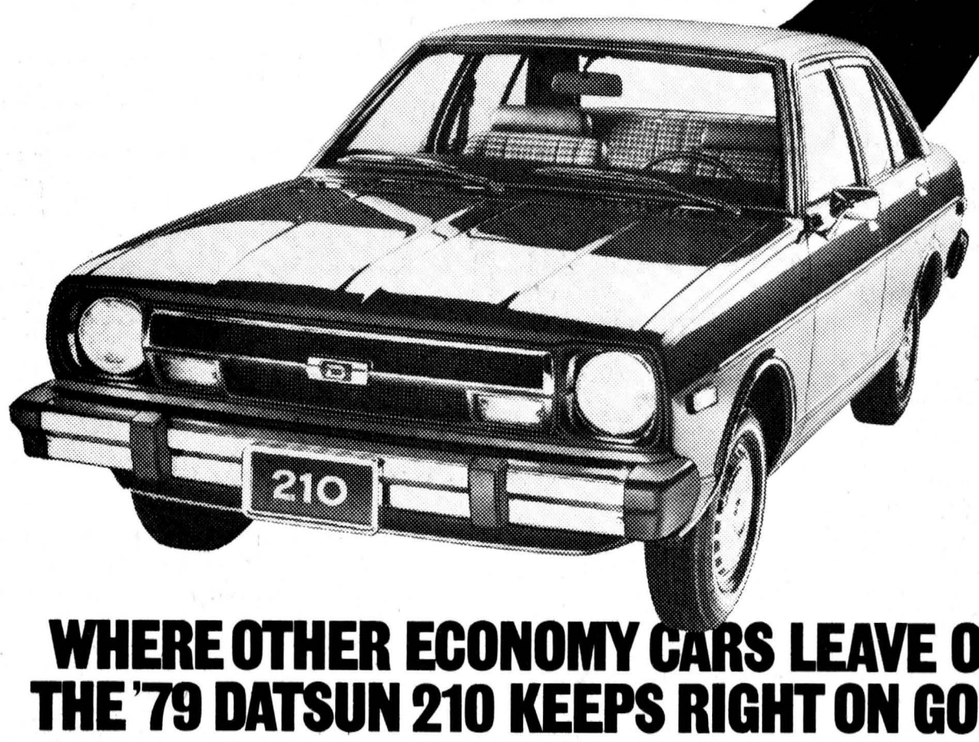

WHERE OTHER ECONOMY CARS LEAVE OFF, THE '79 DATSUN 210 KEEPS RIGHT ON GOING.

The Datsun 210 – new for '79. Put it all together for yourself. Sit in it. Stretch out. You'll find you have more head and shoulder room than you'd have in a GLC.

Ride in it. With an independent front suspension, a 4 link coil rear suspension, and wider track, you'll be enjoying a much smoother ride than you'd have in either a GLC or a Chevette. Park it. You'll need a lot less turning space for this than you'd need for an Omni or Horizon. Drive it. You'll go at least 150 kilometres* further on a tank of gasoline than you would in a VW Rabbit.

The new Datsun 210 comes with an impressive list of standard features, too. And Datsun dares to put its six year anti-corrosion policy in writing. The new Datsun. See it at your local dealer.

THERE'S MORE FUTURE IN A DATSUN.
DATSUN
NISSAN
210-510-SPORTRUCK-200 SX-280 ZX

THE NEW 210. THERE'S MORE FUTURE IN A DATSUN.

*Based on lab tests, using approved Transport Canada methods. Actual consumption will vary. Urban winter consumption will be significantly greater. Consult the 1979 Transport Canada Guide for details. All competitive data according to available industry sources at press time.



Winningest team in area

Berwick Hotel staked a claim to almost every title they could get their hands on during the past ball season. The boys in blue and white finished in the money in eight of ten tournaments in which they were entered along with winning the North Stormont Intermediate Men's Fastball League regular season pennant. Berwick brought home $1,950 from the tournaments. They were B winners at Williamsburg, A winners at Morrisburg, A finalist at Casselman, B winner at Limoge, B winners at Russell, A finalists at Cornwall, A finalists at Berwick and semi-finalists at Newington. They only missed the money at Moose Creek and Ogdensburg. Members of the winningest team in the area are: front, left, Grant Simpson, Jack St. Pierre, Kevin Lefebvre, Steve St. Pierre, Danny Hogaboam, Jim Wert, Brian Holland and Bob Heagle; middle, left, Steve Burd, Dick Haney, Don Rushford, Eddie Gove, David Tait, Jim Hume and Neil Simpson; back, left, sponsor Barry Brownlee, assistant coach Marvin Waldroff, coach Lyall Ouderkirk, manager Mike Casselman, trophy donator Dalton Ouderkirk and sponsor Doug Manley. Absent are Don Foster, John McNaughton, Terry Gove, Kevin Wells, Doug Schultz, Murray MacMillan and Gord Beaupre.

- mcmahon photo -

Avonmore Downs results

AVONMORE (Special) - The following are the results of the ten sulky races held at Avonmore Downs Monday afternoon.

First Race - Time 2:21 - first, Robert Mac (Jim Thompson); second, Algor Oneeta (Earl Hebert); third, Winnie Might (Ray Thompson). Other finisher was Prince Bolger (Art Ladouceur).

Second Race - Time 2:23.2 - first, Moose Creek May (Art Pyke); second, Raisin River (Lawrence Dickinson). Sonny Boy Direct (Jim Thompson) did not finish.

Third Race - Time 2:17.1 - first, Thunder Oka (Basil Alguire); second, Midnight Leah (Art Pyke); third, Northwood Midge (Art Ladouceur). Other finisher was Nova Scotia Blue (Jim Thompson).

Fourth Race - Time 2:13.2 - first, Most Happy Scott (Lionel Dore); second, Northwood Oakie (Rene Aube); third, B.B. Way Gerry LaPerle). Other finishers were Glendale King (Sam Willard) and Francis K. Aube (Ray Thompson). Vamps Image (Ray Seguin) did not finish.

Fifth Race - Time 2:11.2 - first, Proud Ruler (Jean Blais); second, Martin Brooke (David Colosino); third, Foxy Tina (Jim Thompson). Other finisher was Hastings Kate (Dan McCourt).

Sixth Race - Time 2:23.2 - first, Robert Mac (Jim Thompson); second, Winnie Might (Ray Thompson); third, Algor Oneeta (Earl Hebert).

Seventh Race - Time 2:26 - first, Moose Creek May (Art Pyke); second, Sonny Boy Direct (Jim Thompson); third, Raisin River (Lawrence Dickinson).

Eighth Race - Time 2:25.3 - first, Nova Scotia Blue (Jim Thompson); second, Northwood Midge (Art Ladouceur); third, Midnight Leah (Art Pyke).

Ninth Race - Time 2:09.3 - first, Proud Ruler (Jean Blais); second, Most Happy Scott (Lionel Dore); third, Northwood Oakie (Rene Aube). Other finishers were B.B. Way (Gerry LaPerle); Francis K. Abbe (Ray Thompson) and Glendale King (Sam Willard).

Tenth Race - Time 2:19.2 - first, Moose Creek May (Art Pyke); second, Hastings Kate (Dan McCourt); third, Foxy Tina (Jim Thompson).

Francis K. Abbe was presented with a special cooler blanket as the horse with the best attendance during the 1978 season. The presentation was made by Mrs. Ron Hess on behalf of the donator Mrs. Colborne Hess, Trenton.

Do You Drive? or Does Your Car Drive You!

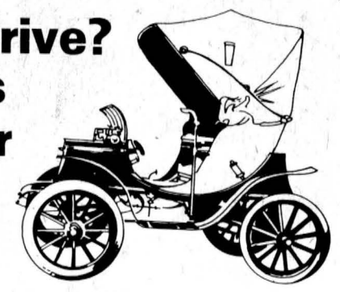

A Front Wheel Alignment could be the answer
Just one of our specialities.....

MIKE'S AUTO BODY
448-3325
14 MAIN ST.
Chesterville, Ont.
Where The Quality Goes In
Before The Paint Goes On

Osnabruck b-ball girls split games

(Staff) - Glengarry District High School's junior and senior girls' basketball teams came within three points of completing a clean sweep in last week's SD&G league court play.

Glengarry humbled a visiting North Dundas Tuesday and Thursday had to settle for a split with Osnabruck.

Tuesday, Glengarry seniors whipped North Dundas 51-29 and the juniors posted a narrow 28-26 win.

Two days later, the Osnabruck juniors posed their initial win in four starts by holding on for a 38-36 win. Donna Gail MacGregor was tops for the winners with 11 points as Nancy Shaver had eight and Donna Melvin seven.

Osnabruck led for the most part of the game as Glengarry tied the score several times but was unable to pull ahead.

In the senior game, Osnabruck was close for three quarters until Glengarry turned on their power under the net. Faye McAllister and Linda Wells led the Osnabruck scoring attack.

Tagwi junior girls pulled their record to 1-1 last Tuesday with a 31-30 win over La Citadelle but the seniors bowed 29-23.

Julie Conroy paced the Tagwi juniors with 16 points. Valerie Wert had 11 and Trish Collera seven for Tagwi seniors.

VICE & CRAIG
Funeral Homes Inc.
METCALFE
821-2120
WINCHESTER
774-2120
CHESTERVILLE
448-2120

ST. MARY'S PARISH

SUPPER

Sun., Oct. 22

4:40PM-8:30PM

CHESTERVILLE LEGION HALL

ADULTS: $3.50
CHILDREN 12 YEARS AND UNDER: $2.00
PRE-SCHOOL: FREE

To facilitate skiing program

Railway line conversion hoped

OSNABRUCK CENTRE (Staff) - Osnabruck recreation director Joe DuVall presented Osnabruck Township Council with plans for a cross-country ski program last Tuesday.

To provide trails for both this sport and snowmobiling, he proposed the purchase of the abandoned portion of the New York Central Railway in Osnabruck Township. Owner of the railway, Bell Canada, wants to sell rather than rent the land, said Mr. DuVall, to protect themselves from any liability resulting from the use of trails.

Reeve Waldroff expressed concern over the township's reponsibilities in the event of purchase, and instructed Mr. DuVall to take his proposal to the Recreation Committee for consideration and report to council at a later date.

Other programs the director suggested for the winter include gymnastics, fitness classes for men and women and children's judo. With the free use of schools in Newington and Osnabruck Centre, these self-sufficient programs, Mr. DuVall said, would cost the township little.

Other business included a request by John Stewart, owner of Ingleside Home Hardware and Stewart Electric, for authorization to use 800 sq. ft. of township land adjacent to his store in Ingleside Plaza.

In return for permission granted by council, Mr. Stewart agreed to buy approximately 200 ft. of pipe to service the plaza, which the township will install. The township also agreed to cover the pipe with four inches of grandular A gravel and pave the area over the pipe.

Council felt this initial expense would be offset by future revenues. "We've got to do a little bit to get a little bit," concluded Mr. Ross.

It was also decided, against the advice of Bart Whitton, Road Superintendent, that the township waterworks truck be parked in the garage at the sewage plant rather than on the street during the night.

Used to answer emergency calls, the truck is parked in front of the water superintendent's property whenever he is on call.

Mr. Hehir considered this hazardous but Mr. Whitton argued that without the truck readily accessible, "We're undermining our call system."

In addition, a motion was carried to appoint an engineer to study drainage needs on Woodlands Lane, Lot 18 Concession two.

Ingleside Ratepayers' Association representatives Angus Pate and Wally MacKinnon invited council members to attend a public meeting at Osnabruck District High School Thursday evening.

The purpose of the meeting, they explained, was to inform ratepayers of recent developments in the continuing controversy over the $250 levy imposed by Osnabruck Township Council on Ingleside residents last spring to pay for a retention tank in the waterworks system.

FESTIVE FASHIONS
Sponsored by Chesterville Chamber of Commerce
MAPLE RIDGE SENIOR PUBLIC SCHOOL
MONDAY, NOVEMBER 6, 1978
8 p.m.
Admission: $2.00 ea
Refreshments

THE NEXT ELECTION...

for municipal councils and school boards will be three weeks early this year. It will take place throughout Ontario on Monday, November 13, 1978.

This earlier date means that the time available for enumeration and the preparation of the Preliminary List of Electors was shorter than it has been in the past. Also, the time allowed for the Municipal Clerk to revise the list has been cut back as well.

To make certain that you get your vote on November 13 in the correct poll, please be sure to go and check the Preliminary Lists of Electors which the Municipal Clerk will be posting soon. Watch your newspaper for an advertisement telling you where and when the Lists will be available for revision.

Separate School supporters should also make a point of checking the lists. The way you are shown will not only determine which school trustees you can vote for, but may also affect the direction of the education part of your property tax in 1979.

The municipal clerk has a list of people entitled to direct school taxes and this list can be revised up to Friday, October 27, 1978. There will be an advertisement in your newspaper informing you where and when this list can be inspected.

Ministry of Revenue
Ontario

Old Time savings

THANK YOU For Your Kind Support During Our Renovations!

Red & White Owner Operated


Canada fancy Bright's **tomato juice** 48 fl. oz. tin **.59**


Salada - finest orange pekoe **tea bags** pkg. of 60 **1.59**


Canada fancy grade, **McIntosh apples** 3 lb. bag product of Ontario **.99**


Sunspun - assorted flavours **ice cream** 2 litre cont. **.99**


macaroni & cheese **Kraft dinner** 7 1/4 oz. pkg. **.28**

assorted Carnation - instant **hot chocolate** 12 x 1 oz. pkg. **1.29**

processed Kraft velvetta or **cheez whiz** 1 lb. size **1.59**

Neilson granola bars **country crisp** 9 oz. pkg. **.89**

ready to serve - vegetable or pea **Habitant soup** 28 fl. oz. tin **.59**

Canada no. 1 **harvest fresh potatoes** 10 lb. bag **.89**

Canada no. 1, crisp **home grown celery** each **.59**

Fleischmann's corn oil **margarine** 2 lb. pkg. **1.89**

Nabob tradition **ground coffee** 1 lb. vac pack bag **2.79**

Good morning **Shirriff marmalade** 24 fl. oz. **1.09**

Johnson & Johnson **j-cloth towels** pkg. of 10 **.99**

Sunspun frozen concentrated **grapefruit juice** 12 1/2 fl. oz. tin **.59**

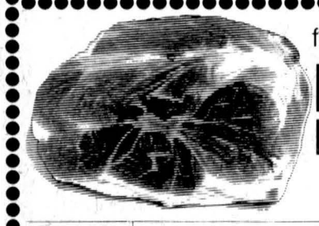
fresh picnic style shoulder **pork roast** lb. **1.08**

Save 1.00 SUPREME KIBBLE 22 LBS. $3.69

Save 21¢ SUGAR 2 K. 99¢

save twice with trim and price pork butt or **shoulder chops** lb. **1.48**

Schneiders **rindless bacon** 16 oz. pkg. **1.78**

assorted cat food **9-Lives** 4 6 oz tins .99
Delsey **bathroom tissue** 2 roll pkg .59
Canadian process cheese food **Kraft singles** 2 lb pkg 3.09
Gerber - meatless strained **baby food** 4 4 1/2 fl oz jar .89
Kellogg's cereal **mini-wheats** 375 gram pkg .79
Kellogg's cereal **Special "K"** 475 gram pkg 1.29
assorted prepriced 69¢ **McCandy** pkg .59
McCormick's big value assortment 23 1/2 cello bag chocolate chip or creme assortment **cookies** 700 gram pkg 1.59
Chef Boy-Ar-Dee mini or **beef ravioli** 850 gram tin 1.05
Millionaire **brisling sardines** 100 gram tin .79
Lawry's **seasoned salt** 8 oz btle .89
100% pure vegetable **spray coating Pam** 13 oz cont 1.49
Club House plain **spaghetti sauce mix** 43 gram pkg .35

Schneiders chicken, bologna, mac & cheese, pickle & pimento, luncheon, headcheese, pork loaf with dressing 6 oz pkg **luncheon meats** .65
Schneiders regular or all beef **bologna** 16 oz pkg 1.28
Schneiders **beef steakettes** 2 lb pkg 2.98
Schneiders pork, beefsteak, beef or chicken **meat pies** 8 oz pkg .75
Schneiders whole or cut-up **fried chicken** 2 lb bucket 3.88
Schneiders **headcheese** 12 oz bowl 1.09
Maple Leaf, sliced **cooked ham** 6 oz pkg 1.38
Maple Leaf **skinless wieners** 16 oz pkg 1.25

Monarch - sponge pudding **cake mixes** 2 9 oz pkg .89
with pork or plain deep brown **Libby's beans** 19 fl oz tin .55
Kleenex **facial tissue** pkg of 100 .37
burger dog food **Ken-L Ration** 1 kg pkg 1.39
assorted **Kleenex towels** 2 roll pkg 1.09
Glad **kitchen catchers** pkg of 30 1.19
spray cleaner **Fantastik** 24 fl oz cont 1.29
mouthwash **Listermint** 18 fl oz btle 1.69
lotion mild **Jergens soap** 4 bar pack .85
razor blades **Gillette atra** pkg of 5 1.29
Fleischmann's frozen **egg beaters** 16 fl oz cont .99
Kellogg's frozen **eggo waffles** 11 oz pkg .69
frozen assorted cream **McCain pies** 14 oz pkg .89
fancy frozen McCain **super fries** 2 lb bag .69

Values effective until closing Saturday October 14, 1978. We reserve the right to limit quantities. Supplied and Serviced by National Grocers Company Ltd.

FINCH RED & WHITE
OWNED & OPERATED BY JEANNINE & ELBURN DUFFY
FINCH • 984-2268

THE CHESTERVILLE
RECORD
SPORTS
PAGE 15, WED., OCTOBER 11, 1978

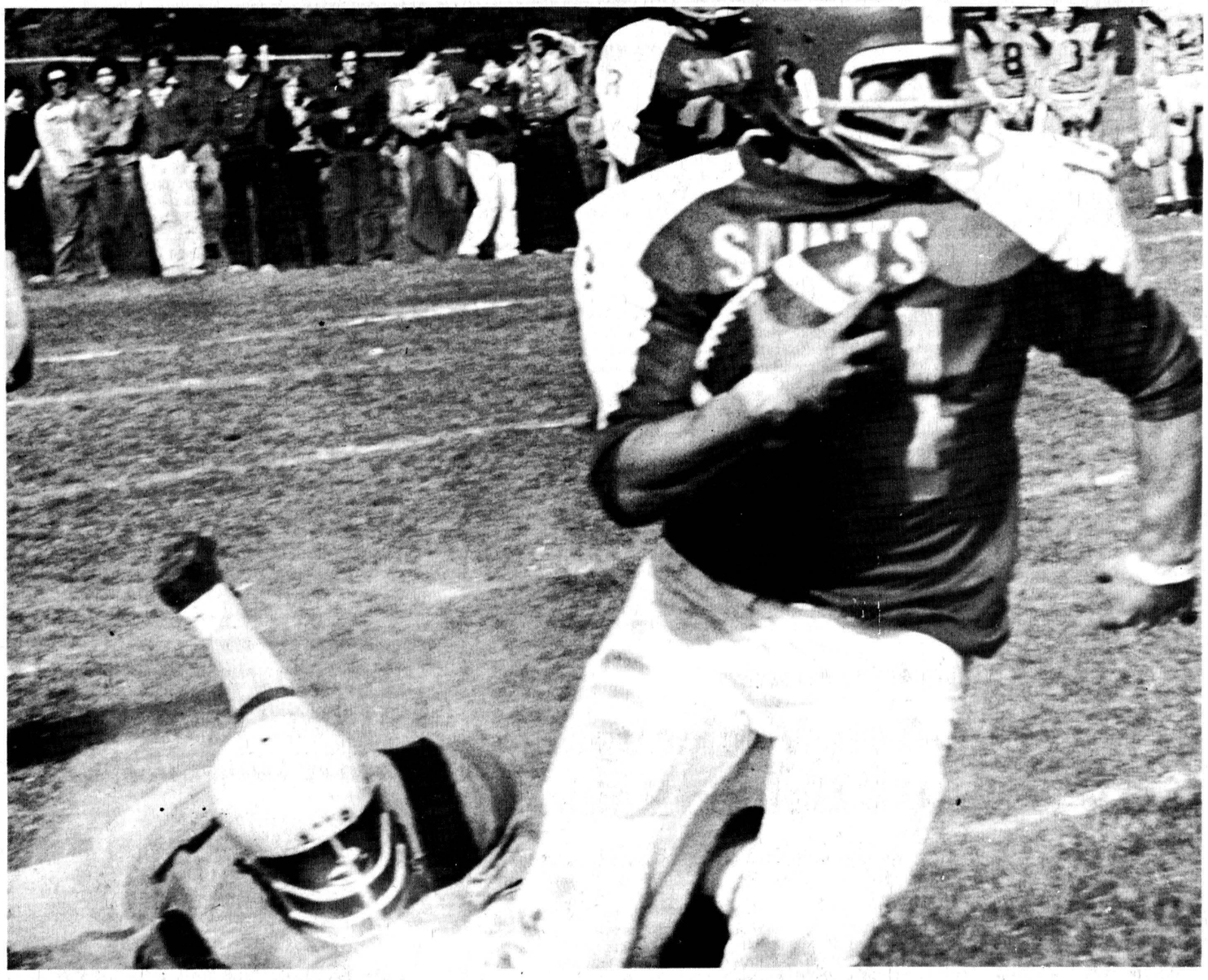

Clear sailing

A St. Lawrence ball player heads for open space after a Tagwi defender missed the tackle and is shown hitting the turf. Tagwi lost the SD&G Secondary School Football League contest 42-7. It was their defeat in as many games this season. - staff photo -

Lose 42-7 to St. Lawrence Saints

Warriors running out of options

AVONMORE (Staff) - Don Bond is at his wits' end.

The Tagwi Warrior head coach spent the past two weeks juggling his roster in preparation for the St. Lawrence Saints Friday but all the time spent was only good for 30 minutes of gridiron action.

Bond and his assistants went deep into the tool chest but a couple of key players were knocked out of commission early in the game, giving St. Lawrence a free rein to run up a 42-7 score in SD&G Secondary School Football League play.

Bond, who since the opening contest of the season has said this will be his final year as coach, has been plagued with a lathargic offensive attack. Tagwi's last outing, a 22-1 thrashing from the General Vanier Vikings, was the final blow.

While the Tagwi players called two separate team meetings last week to get some spirit going, the coaches were knocking heads wondering what to do to get a win or even mount as much as an offensive threat.

So, for the third time in the campaign Tagwi changed quarterbacks. Chris Degan started the season but was unable to generate anything so versatile Peter Wensink took over.

The coaching team decided Wensink had to be the key in getting the offence moving so Ron Besner, the backup QB last year, took over the signal calling duties against St. Lawrence.

That pushed Wensink into the backfield with Colin Loewen and Chris Degan to run out of the power I formation.

The move was paying great dividends with Tagwi finally picking up yards and first downs. But all good things must come to an end and it did early in the thirdquarter when Wensink was helped from the field for the third time in the game with a sore ankle and Eddie DeWitt, who had been going both ways at an end position, was knocked out of the roster.

Tagwi's offence burned up the field in the first quarter as they scored on their second drive after a bizarre opening kickoff. Wensink's shot from the tee hit a St. Lawrence player and bounced back at the Tagwi kicker who pounced on it at the St. Lawrence 45.

Sticking to the ground after halting the Saints, Tagwi marched down the field for Degan to carry it over from seven yards out. Wensink kicked the convert as Tagwi claimed the lead in a game for the first time this year.

St. Lawrence tied the score midway through the second period when Marc McCullough got the first of his two major scores on a six-yard run and Marc Proulx kicked the first of six converts.

The Saints went to the attack the next time they had the ball with McCullough breaking free for a 48-yard run to the Tagwi five. But, on the next play Tagwi scooped up a fumble in the end-zone to stymie the Saints.

The second half was all St. Lawrence with Derek McAllister scoring from eight and 18 yards out as the score increased to 21-7.

Randy Smith scored on a four-yard run and quarterback Guy Primeau went over on a keeper late in the game to round out the St. Lawrence scoring.

The loss left Tagwi mired in the league basement with no wins in three outings and Cornwall Collegiate providing the opposition in Cornwall at 2pm Friday.

Prior to Friday's game, Bond hoped his charges could turn things around with a win and a sweep of their remaining games for a shot at a playoff position. The loss leaves the Warriors with little chance of achieving that goal.

Football standings

SD&G Football League Standings

	GP	W	L	F	A	PTS
Gen. Vanier		3	3	0	51	15	6
CCVS		3	2	1	18	24	4
Glengarry		2	1	1	24	22	2
St. Lawrence		3	1	2	69	44	2
Tagwi		3	0	3	15	72	0

Upcoming Games

Fri., Oct. 13
Tagwi at CCVS
Gen. Vanier at Glengarry
St. Lawrence bye

This coming Monday

Jets meet Hawks

(Staff) - The long-anticipated confrontation between the Chesterville Jets of the Eastern Ontario Junior C Hockey League and the Winchester Hawks of the St. Lawrence division Junior B Hockey League will become a reality.

Officials from both teams confirmed Tuesday morning the teams will meet in exhibition play this coming Monday, starting at 8:30pm at the Winchester Community Centre.

The game will offer much more than the long-awaited answer on how well will the Junior C Jets make out against the Junior B Hawks.

Both teams have their honor at stake while players on both teams have personal pride on the line.

When the Hawks, under coaches Doug Casselman and Paul Beckstead, take to the ice four Chesterville boys - Marty Little, Rudy Grisel, Glen Mackler and Lorne Cook - will be in the familiar blue and white colored uniforms.

Little patrolled the Hawk blueline last year while Grisel and Mackler have graduated from last year's championship Chesterville midget squad and looked to hopeful greener pastures in Winchester.

Cook, a speedy winger, was Chesterville's number one right winger during the past two seasons and one of the club's top scorers.

Chesterville, on the other hand, will boast a Winchester-studded roster when the don the blades.

Stopping the Hawk shots will be Steve Guy and Dan McMartin. McMartin played for the Hawks two years ago.

Trying to score for Chesterville against their home town team will be such guys as Karl McRoberts, Doug Crowder, Grant Levere, Bruce Angus and Steve Plummer. McRoberts and Crowder both have Junior B experience with Winchester.

Angus and Plummer both played for Chesterville last season.

Admission for the game is $1.50 for adults, $1 for students and 50 cents for children under 12.

MONAST'S
HAULAGE & EQUIPMENT RENTALS
TRUCKING • BACKHOE
DOZER • TRACK LOADER
PIT-RUN GRAVEL • FILL
SAND • TOPSOIL
EXCAVATING
MONAST'S
CHESTERVILLE
448-2856
OR 448-2168

PLOWS • PLOWS
KVERNELANDS, AUTOMATIC RESET, HIGH CLEARANCE, 20'' COULTERS
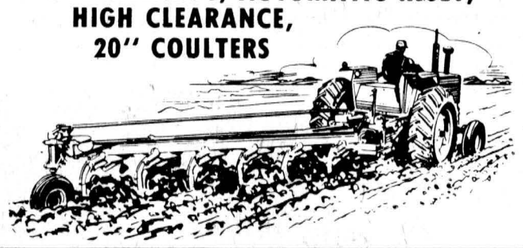
POINTS FOR MOST MAKES OF PLOWS
PLOW PARTS IN STOCK
Robertson Equipment
3058 Pitt St. • Cornwall • 932-2841

Did You Miss A Snowblower Deal Last Year...
NOW YOU'LL BE GLAD YOU DID!
ORDER NOW
WHILE STOCK LASTS
AT THIS SPECIAL PRICE!
SPECIAL PRE-SEASON PRICES ON
MTD
SNOW FLITE
SNOW THROWERS!
Two stage, 8 H.P.
ONLY
$598.95
(ELECTRIC START EXTRA)
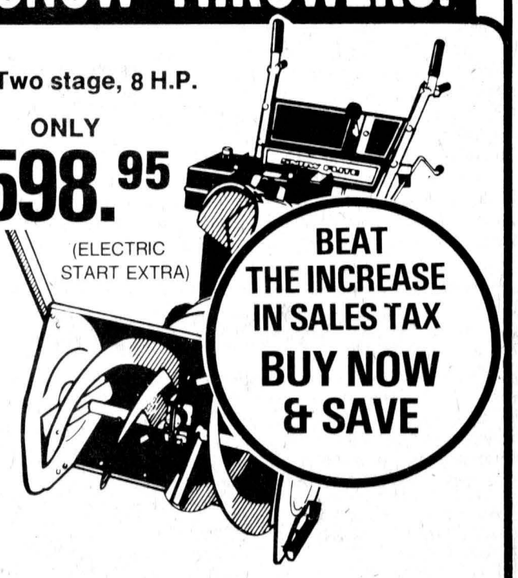
BEAT THE INCREASE IN SALES TAX
BUY NOW & SAVE
STORM CLEARING POWER!
Come see our big selection of new MTD Snow Flite Snow Throwers. Choose from hard-working single stage, 3 H.P. models . . . through rugged two stage, 11 H.P. units with big 33" clearing widths.
• Winterized engines • Easy to operate
• Convenient controls • A size for every need
STEWART ELECTRIC
OSNABRUCK CENTRE
537-2101
Home Hardware
537-2733

SCHEDULE — 1978-79

CHESTERVILLE & DISTRICT ARENA

Hour	Sunday	Amt.	Hour	Monday	Amt.	Hour	Tuesday	Amt.	Hour	Wednesday	Amt.	Hour	Thursday	Amt.	Hour	Friday	Amt.	Hou	Saturday	Amt
A.M. 7-8			7-8			7-8			7-8			7-8			7-8			7-8		
8-9	NEPEAN		8-9			8-9			8-9			8-9			8-9			8-9		
9-10	NEPEAN		9-10			9-10			9-10			9-10			9-10			9-10	ATOM "B"	
10-11	OTTAWA WEST		10-11			10-11			10-11			10-11			10-11			10-11	PEE WEE "B"	
11-12	JETS		11-12			11-12			11-12			11-12			11-12			11-12	NOVICE (5 & 6)	
P.M. 12-1	↓		12-1			12-1			12-1			12-1			12-1			12-1	NOVICE (7 & 8)	
1-2	B. SYMONDS		1-2			1-2			1-2	MOM & TOTS		1-2			1-2			1-2		
2-3	PUBLIC		2-3			2-3			2-3			2-3			2-3			2-3	GIRL'S HOCKEY	
3-4	SKATING		3-4			3-4			3-4			3-4			3-4			3-4	PUBLIC	
4-5	BANTAM "A"		4-5	FIGURE		4-5	GIRL'S HOCKEY		4-5			4-5			4-5			4-5	SKATING	
5-6	CAVALIERS		5-6	SKATING		5-6	ATOM "A"		5-6	ATOM "B"		5-6	NOVICE (7 & 8)		5-6	NOVICE (5 & 6)		5-6	ALBON LONGTIN BROOMBALL	
6-7	↓		6-7	CLUB		6-7	PEE WEE "A"		6-7	PEE WEE "B"		6-7	GIRL'S BROOMBALL		6-7	ATOM "A"		6-7	JEAN BOISVERT	
7-8	MIDGET "A"		7-8	↓		7-8	↓		7-8	OLDTIMERS HOCKEY		7-8	↓		7-8	PEE WEE "A"		7-8	↓	
8-9	JUVENILLE		8-9			8-9	JETS		8-9	INTERMEDIATE		8-9			8-9	BANTAM "A"		8-9	PUBLIC	
9-10	CECIL SYMONDS		9-10	TOWN BROOMBALL		9-10	↓		9-10	HOCKEY		9-10	LADIES' BROOMBALL		9-10	MIDGET "A"		9-10	SKATING	
10-11	BARRY ELLIOTT		10-11	↓		10-11	TOWN LEAGUE		10-11	TOWN LEAGUE		10-11	ROGER HELMER		10-11	JUVENILE		10-11	ABE DOUMA	
11-12			11-12			11-12			11-12			11-12			11-12	JOHN DE JONG		11-12		
A.M. 12-1			12-1			12-1			12-1			12-1			12-1			12-1		

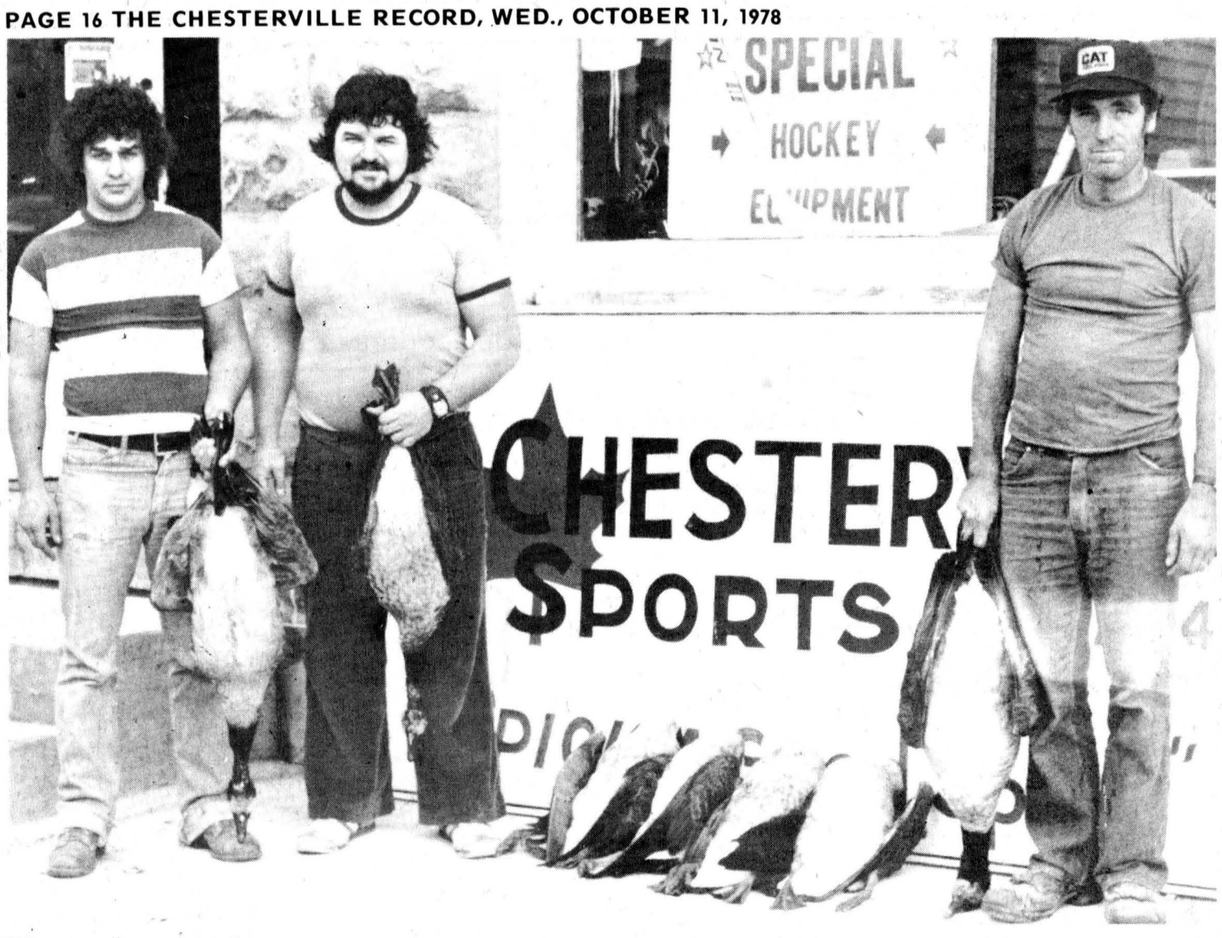

Three happy hunters

Three Chesterville hunters had a banging good time Thursday afternoon shooting seven Canada geese. Carman Carruthers, left, brought down three while Mike Lecuyer and Harold Armstrong each bagged two birds. The largest bird weighed nine pounds, eight ounces and the second largest was nine pounds, two ounces.

Head boy, girl election

By Ron Porteous and Steve Grubb

It is October and one month of school has been completed. Students are seriously starting their studies, so the halls of North Dundas seem somewhat quieter.

After much deliberation, candidates for the positions of Head Boy and Head Girl have been chosen. These two positions must be filled by competent, active Level Four or Level Five students. Head Boy and Head Girl act as both student representatives to the administration and school representatives to the general public.

The nominees for Head Girl are: Elaine Beaudette, Level Five; Lisa Erskine, Level Four; Gail MacDonald, Level Five; Janice McCadden, Special Commercial. The students running for the position of Head Boy are: Bill Gowdy, Level Four; Steve Grubb, Level Five; Ian Matthews, Level Four; and Dean Williams, Level Four. An assembly was held yesterday (Tuesday) to introduce the candidates to the student body. Elections were held today (Wednesday) in homerooms.

Our annual Athletic Association run-a-thon was yesterday (Tuesday). Prizes were awarded to special contestants in the race; they were: a track suit to the runner who raised the most money through sponsors, an Addidas tote bag to the boy and girl who completed the most laps, and an Adidas T-shirt to anyone who raised more than 30 dollars for the A.A.

In sports news, our cross-country team competed in Prescott last Thursday. The highest placing was by Andrea Beeching, who came in tenth out of 150 in the midget girls' category. Others who finished were: Dawn Williams, who placed 17th of 150 in an open field; Bill Bakker 26th of 150 in the midget boys' class; and Cliff Goodman nailed down 87th place, in the junior boys class, out of a field of 150. Our junior boys' soccer team fought to a 2-2 draw against Seaway while both our Senior and Junior girls' basketball teams lost, 51 to 29, and 28 to 26 respectively to Glengarry High.

The yearbook contest was won by Gold House, so it wins a two-page layout in this year's yearbook. Gold House sold 106 books, Red followed closely selling 105, and Green and Black both sold 99 books each.

Hopes are high that our Reach for the Top school team will go far in regional play this year; our senior team will be picked for our first match in the middle of the month. Try-outs are now being held for the team.


R. LAFRANCE
ALUMINUM
AWNINGS ● WINDOWS ● DOORS
FREE ESTIMATES
EMBRUN
443-5384 ● 443-3360

Remain unbeaten

Gen. Vanier beats CC Golden Raiders

CORNWALL (Staff) - The once powerful Cornwall Collegiate Golden Raiders have been shut down.

General Vanier Vikings shocked their cross-town rivals 13-2 here Friday to remain unbeaten in three games and atop the SD&G Secondary School Football League standings. CCVS was dropped to second with the loss.

Previous CCVS teams showed overpowering offensive strength but this year's edition has been somewhat subdued, having scored only 18 points in three games.

General Vanier bolted the door with the Golden Raider offence unable to get anything rolling.

The Vikings again went to its two quarterback system with Mike Collins scoring on a two yard sneak in the first quarter to open the game's scoring. The snap from centre was too high for Mike Piche to kick the convert.

In the third period, Greg Venn rambled 20 yards for the second Viking major as Piche kicked the convert to up the score to 13-0.

The Golden Raiders finally got on the scoreboard on a safety touch with only three minutes remaining in the game.

IF WE CAN'T SAVE YOU MONEY, WE DON'T DESERVE YOUR BUSINESS!
Parkway Country
Dodge Chrysler Dodge Trucks Sales Service
VINCENT MASSEY DRIVE — 933-7411
CORNWALL

League tournament to Russell

CDMHA executive slate filled

(Staff) - With Chesterville and district minor pucksters taking to the ice for the annual pre-season hockey school Monday, the Chesterville and District Minor Hockey Association was not all too soon in completing its executive slate of officers.

President Harry Craig and vice-president Harold O'Neil were joined on the executive slate at last Thursday's meeting by secretary Janice McCadden, treasurer Brian O'Connor and referee convener Ron LeClair.

Before association members made the appointments official, president Craig commented it was necessary to split the secretary-treasurer chores to suit the "two volunteers" for the positions.

Noreen Larose had been chosen the association secretary-treasurer at the annual meeting but she resigned the post two weeks ago.

In other business, president Craig announced Russell had been awarded the annual Christmas break Carleton-Dundas Minor Hockey League tournament over Chesterville and Winchester.

Mr Craig said the lowest bid was not necessarily accepted with the league's executive and board of directors making it official last Wednesday night.

Chesterville turned in the lowest bid of $520 for ice for the tournament with Russell bidding $580 and Winchester, the previous host, at $600.

Mr. Craig also announced the appeal in regards to the one year suspensions of coach Peter DeRooy and manager John Phifer had been withdrawn from the CDMHL before the matter was dealt with.

The decision to withdraw the appeal was made by the two men affected.

Due to the low number of players registered for the juvenile team, it was decided late registration fees would be waved until October 20. That would permit higher level teams to make their cuts.

The annual pre-season hockey school got started Monday and will continue for the remainder of the week. Novice players practice from 5-6pm, atom 6-7pm, peewee 7-8pm, bantam 8-9pm, midget 9-10 and juvenile 10-11pm. Regular ice time starts Saturday.

The next minor hockey meeting will be held at 8pm Thurs., Nov. 2 in the Community Hall.

Town broomball league starts Mon.

(Staff) - The newly-formed Chesterville and District Men's Broomball League will open regular season play at the local arena with the first of its weekly double-headers Monday night.

Art Duff's will meet Dan's Shoppe in the opener at 9pm and that will be followed at 10pm by the Clement Feeds and Aqua Fun Pools contest.

The league held its draft Monday night with 39 players selected to the four teams.

The team rosters are as follows:

Art Duff's - Dale Armstong, Larry Gallinger, Rene Dumoulin, Bruce Cummings, Shawn Chambers, Dwight Symonds, Lambert Jolversma, Tom Moriarity, Mark McMillan.

Dan's Shoppe - Hein Briuing, Henry Pynenburg, Noel Lalonde, Henry Post, Don MacMillan, Harry VanVoort, Charles Bailey, Bob Dillabough, Dale Beckstead, Wray Holmes.

Clement Feeds - Blaine Symonds, Albert DeRooy, Randy Walker, Dale Thompson, Harold Fisher, David VanMoorsel, Steven Byvelds, Richard McMillan, John Dumoulin, Roger St. Pierre.

Aqua Fun Pools - Bill Moran, Bill Steele, Greg Hillis, Howard Merkley, Henry DeRooy, Brian MacMillan, Don Marcellus, Richard Suffel, Rob Saunders, Wayne Edgerton.

Personal

The Reverend and Mrs. E. Earle Eaton spent part of the Thanksgiving weekend at Camp Iawah, near Westport. Mr. Eaton participated in the program and was also in Cornwall for a Gospel Fellowship prayer meeting.

CORRECTIONS

We wish to draw your attention to the following errors in our current 1978-79 Fall & Winter Catalogue

Page 2: Item 3 - Pocket Size Tester #30-4615, price should read 95c NOT $1.95 as stated.☐Page 4: On a small quantity of our English Catalogues, Items 2 and 3 illustrations are reversed on Motomaster Supreme and Superoyl (#28-7732X and #28-8127X).☐Page 7: Item 2 - Dual-Duty MF Batteries, #10-2470 is listed as group number 24, this should be in group 24F.☐Page 14: Items 2 and 3 artwork is reversed.☐Page 67: #58-9154 and #58-9686 listed under Item 8, the price should read $13.95 NOT $18.95.☐Page 75: Item 8 - #58-6300 Hobby Tool reads 55-Watt and should read 27-Watt.☐Page 76: #52-2702 listed under Item 10 is stated as having a .5A motor, this should read .66AMP motor; #52-2701 also listed under Item 10 should read .45AMP motor NOT .8A.☐Page 78: Some units of Humidifier #43-5226 featured on the back cover and on page 78 may not be exactly as illustrated.☐Page 79: #64-3101 listed under Item 1 reads Anti-Lime Tablets, this should read Anti-Lime Powder.☐Page 81: Item 1 - #61-0818 Extinguisher reads U.L.C. approved and should read U.L. approved.☐Page 105: #67-0832X Item 9 reads 6 sizes from 2½ to .71 fl. oz., this should read 2 to 64 fl. oz.☐Page 116: Item 6 - #46-1040 does not have adjustable pressure. The closing pressure is pre-set by the factory.☐Page 123: Item 4 - #60-3975 Snowthrower listed as 16" x 4.00 tires. The correct size is 14" x 4.00 tires.☐Page 149: Item 8 - #43-0835 illustration shown is actually #43-1158 C.G.E. Toast-R-Oven.☐Page 151: #43-1644 Item 5 has a non-removable crockery liner.☐Page 177: Item 25, the product shown is actually #37-9466 and not #37-9641 described in the copy.☐Page 211: Items 5 and 6 the prices are reversed. Item 5 Centre Link prices should be $24.95 to $27.95. Item 6 Tie-Rod Adjusting Sleeve prices should be $8.49, $3.69 to $4.19 and $4.79 to $6.29.☐Page 216: The Exchange price for Starter Motors for Dodge & Plymouth reads $39.95 to $48.95. This should be $39.95 to $54.95. Back Cover Page: The Rubberized Caulking Compound #64-1015X price is shown as 65c, this should read 57c.

We sincerely regret any inconvenience that may have been caused you.

Canadian Tire Corporation Ltd.

Duvall Auction Services
"Large or Small call Duvall"
FARM • HOUSEHOLD
ANTIQUE CONSIGNMENT
BRIAN DUVALL
Call 652-4901 or
652-4710 or 537-2688
R.R. 2 BRINSTON

DIETRICH
BROS. Construction Ltd.
P.O. BOX 570, WINCHESTER, ONTARIO
HYDRAULIC EXCAVATOR • DRAGLINES
DOZERS, LARGE & SMALL
TRACTOR BACKHOE • DUMP TRUCKS
OFFICE: SHOP, HIGHWAY #31 774-3800
Mike Dietrich (Res.) Highway #31 774-3649
Larry Dietrich (Res.) Winchester, Ont. 774-3614

ANNIVERSARY SALE
10 DAYS ONLY
OCTOBER 12th to OCTOBER 21st
6 YEARS IN WINCHESTER
10 DAYS ONLY
OCTOBER 12th to OCTOBER 21st
8% DISCOUNT ON ENTIRE STOCK
Plus Further 8% Discount On orders over $200.00
Alterations Free
Personal Service
Something Special For Christmas Order Now!
20% Deposit Will Hold Purchase Until November 30th
2 YEARS IN KEMPTVILLE
Exclusive Selection Of Leathers and Suedes
Talls and Oversizes In Stock
Main St. WINCHESTER 774-3341
Clothier St. KEMPTVILLE 258-2593
THE COUNTRY BOY
"The Complete Man's Shop"
Monday - Wednesday 9 a.m. to 5:30 p.m.
Thursday and Friday 9 a.m. to 9 p.m.
Saturday 9 a.m. to 5:30 p.m.
CHARGEX
master charge

PRICES DEFLATED
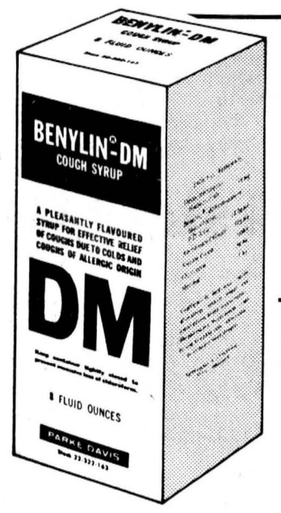

BENYLIN - D.M.
100 ml.
"for coughs due to colds"
Regularly 1.88
SAVE AT 1.69


OIL OF OLAY
100 ml. and
OIL OF OLAY
50 ml. Night Cream
"beauty lotion"
Usually 5.39
SPECIAL SAVINGS AT 4.59


DRISTAN TABLETS
24's
"decongestant"
Were 1.59
ARE 1.39
PREPARATION H SUPPOSITORIES
24's
"for hemorrhoids"
Normally 3.49
NOW ONLY 2.99


SALE ENDS TUESDAY, OCTOBER 17th, 1978
SEAWAY VALLEY PHARMACIES
WINCHESTER 774-2633
CHESTERVILLE 448-2492
KEMPTVILLE 258-2557



Globetrotters coming to Cornwall

The 1980 Olympic Games, which will be hosted by Moscow, bring to mind the goodwill trip made to Russia by the Harlem Globetrotters in 1958. Above, "Curly" Neal shows teammate "Meadowlark" Lemon how to balance a basketball on his fingertip. The "all new look" Globetrotters will be at the Cornwall Civic Complex at 8pm Tues., Oct. 24. Tickets are on sale at the Civic Complex box office now, or the night of the game at $5 and $6.

Walk-bike-a-thon plans ready for Avonmore

AVONMORE (Staff) - The Avonmore swimming pool project should be given a boost in the arm when the Avonmore Community Athletic Association sponsors a walk-bike-athon next Sat., Oct. 21.

Participants in the annual event should specify on the entry form whether they are peddling or walking. Entry forms are available from George Hollingdrake at Roxmore Public School, Charles Reilly at the Avonmore Post Office and Country Casuals.

All participants are requested to being their entry form to the Community Cnetre between 8-10am to start. At the completion of the route, participants are invited to a lunch at the Community Centre.

All pledged funds must be collected and given to Mr. Rielly by October 28 to be eligible for event prizes. They include a bicycle to person collecting most money; oldest female participant, youngest female participant, oldest male participant and various other prizes.

Walkers will have a 17 kilometre route to cover, going north of the village to the Fourth Concession, east to Cameron's corner, north to Ambrose McElheran's corner, west on Sixth Concession to interesection of highway 15 and south to village.

Bikers will have a 30 kilometre route, leaving north from the village to the Fourth Concession, east to Cameron's corner, east to Loewen's corner, north, turn west on Sixth Concession to interestion of higway 15, west on concession road to Fourth Concession, east on Fourth to intersection of highway 15 and south to village.

In boys' soccer action

Tagwi, Osnabruck seniors post wins

(Staff) - Tagwi and Osnabruck seniors each posted their second victory of the season in SD&G boys' soccer league action last Wednesday afternoon.

Tagwi squeezed past General Vanier 3-2 for their second decision in three starts as Osnabruck pulled its season record to .500 by nipping Char-Lan by the same score.

In junior division play, North Dundas Trojans played to a 2-2 draw against Seaway in Iroquois as Osnabruck took an 8-0 trouncing from Char-Lan.

In the Tagwi victory, Eddie DeWitt netted a pair of goals and Mark MacDonell got the other Warrior goal against General Vanier.

Brian Armstrong paced the Osnabruck seniors against Char-Lan with two goals and Grant Simpson kicked a single marker.

In Iroquois, North Dundas just missed picking up their second win of the campaign by six inches.

With the score tied at 2-2 and three minutes left in the game, North Dundas' Bill Kerr was awarded an indirect free kick. His shot was tipped by the Seaway netminder, missing the crossbar by about six inches.

Seaway held a 2-1 advantage at the half and it held up until Gary Embury knotted the score with eight minutes remaining. Mark Levere had counted the first half North Dundas goal.

Scout registration increase

CORNWALL (Special) - Latest figures released by the Cornwall District Council of Scouts Canada reveal an eight per cent increase in registrations over last year.

Numbers in the movement locally have increased from 922 to 998 uniformed boys and leaders along with 12 council members. These figures do not include the many group committee members or sponsors, says Norm Jennings, council publicity chairman.

Most of the increase is accounted for by the expansion of the Beaver program and the enrollment of more adult leaders along with a new group at Holy Cross Church, the first Boy Scout group in the east end of Cornwall.

The Council's figures show the following breakdown of uniformed members: Beavers, 214, Cubs, 401, Scouts, 174, Venturers, 34, Leaders, $63, for a total of 986.

Locally, the projected registration for 1979 is 1100 boys and leaders, a 10 per cent increase over the present number.

BECKER'S STORE
Open 9:00 a.m. to 11:00 p.m.
7 days a week
KING ST. CHESTERVILLE

MIKE DEAN BUTCHER
CHESTERVILLE
448-2822

Claude's Manufacturing & Upholstery
Free Estimates
MOREWOOD, ONT. 448-2233

WINCHESTER SPORTING GOODS
FROM PEANUT TO PRO WHERE THE GOOD SPORTS GO
774-3346
STORE HOURS
Mon. Thurs. 9:00-5:30
Fri. 9:00-9:00
Sat. 9:00-5:30

LOUIS' RESTAURANT
Take Out Pizza
448-2051 448-3392
CHESTERVILLE, ONT.

Home Hardware
FULTON BROS LTD.
Your Home Hardware Centre and M&M Grocery
FULTONS TV AND APPLIANCES
448-2195

Country Casuals
CLOTHING AND FOOTWEAR FOR THE ENTIRE FAMILY
AVONMORE — 346-2306

A&R Grégoire Automobile Ltée., Ltd.
EMBRUN
443-2885

Community Shopping Centre
A. T. DAVID & SONS
Ladies & Gent's Ready to Wear
Home Furnishings, Gift Wear & Foot Wear
CHESTERVILLE 448-2370

CARL'S RADIO & TV
DEALERS IN
PANASONIC, MAYTAG, ADMIRAL
FINCH, ONT. 984-2050

Ron Armstrong INSURANCE AGENCY LIMITED
GENERAL & LIFE INSURANCE
BOX 128 — CRYSLER
987-2117

N. Beehler Electric Ltd.
SPECIALIZING IN
ELECTRIC HEATING
Commercial & Industrial
BERWICK, ONT. 984-2877

Compliments of
RECREATION DEPT.
Village of Chesterville

Compliments of
RECREATION ASSOC.
Village of Finch

dan's shoppe
Ladies' & Men's Clothing
CHESTERVILLE
448-2592

FANTASTIC PRICES ON SKATES
D. LATREMOUILLE LTÉE
EMBRUN

H & L CONSTRUCTION
CUSTOM HOMES • GARAGES
RENOVATIONS
Aluminum Siding
FRED LOBB 448-2955
ROY HANSMA 774-3931

GORDON ROSS
AUCTIONEER
28 Maple St. • Ingleside
537-2289

CHESTERVILLE HOTEL
CHESTERVILLE 448-9108
"Good Luck"
Chesterville Jets

Monast's
HAULAGE AND EQUIPMENT RENTAL
CHESTERVILLE, ONT.
448-2856 448-2168

THOMPSON ELECTRIC
ELECTRIC HEATING
Domestic & Rural Wiring
CHESTERVILLE 448-2083

SULLIVAN BROS.
GENERAL CONTRACTORS
Air Compressors - Building Moving
Dozers - Loaders - Building Heaters
CHESTERVILLE 448-2332

THE COUNTRY BOY
The Complete Man's Shop
Winchester, Ontario
774-3341

Nestlé (Canada) Ltd.
CHESTERVILLE ONT.

REALTOR
Royal Trust
THE SIGN THAT SELLS
BERT BEGG
Real Estate Sales
2679 Alta Vista Drive
Ottawa, Ontario, K1V 7T5
Bus. 733 9100
Res. 1-987-2922 (Chrysler, Ont.)

SPORTS CALENDAR

Wed., Oct. 11
2pm - Tagwi at Cornwall Collegiate, Glengarry at North Dundas and Osnabruck at General Vanier in SD&G boys' soccer action

Thurs., Oct. 12
2pm - Tagwi at North Dundas in SD&G junior and senior girls' basketball action

Fri., Oct. 13
2pm - Cornwall Collegiate Golden Raiders host Tagwi Warriors in SD&G Secondary School Football League action

Sat., Oct. 14
10am-noon - Persons interested in registering with the Finch Minor Hockey Association and the Finch Minor Girls' Broomball Association are asked to do so at the Finch arena. Fee is $2 for each. Proof of age and OHIP numbers are required from persons who haven't played before. Registrations will also be accepted the following Sat., Oct. 21

Mon., Oct. 16
2pm - North Dundas at Char-Lan, La Citadelle at Tagwi in SD&G boys' soccer action
9pm - Art Duff's plays Dan's Shoppe and Clement Feeds meet Aqua Fun Pools at 10pm in Chesterville and District Men's Broomball League opening league action

Tues., Oct. 17
2pm - General Vanier at Tagwi, Seaway at Osnabruck and St. Lawrence at North Dundas in SD&G junior and senior girls' basketball action

Wed., Oct. 18
2pm - North Dundas at Osnabruck and Seaway at Tagwi in SD&G boys' soccer action

Thurs., Oct. 19
9pm - Girls 18 years and over interested in playing league broomball are asked to report to the local arena

COMPLIMENTS OF
NANCY'S BEAUTY SALON and MAC'S BARBER SHOP & HAIRSTYLING
CHESTERVILLE 448-2393

EMBRUN GLASS CO.
SPECIALIZING IN
Glass Repairs • Mirrors • Aluminum Doors
Windows • Glass Shelving
SCREEN MANUFACTURING & REPAIRS
WE DO COMMERCIAL STORE FRONTS & REPAIRS
443-3634 56 FORGET

SERVICE
Bryon: 984-2369
Shop: 984-2991
SURGE DAIRY SANITATION
PETER BABCOCK LTD.
Dairy Farm Equipment Sales & Service
SURGE
448-2909

Earl's Meats
Custom Slaughtering
CHESTERVILLE 448-2324

AL-MOR LADIES WEAR
NUMBER ONE IN QUALITY AND SATISFACTION
CHESTERVILLE
448-3370

ROBERT LALONDE CONSTRUCTION
CABINETS • SIDING
REMODELLING
MOREWOOD • 448-2290

W.G. BROWNLEE & SON SPORTING GOODS
BAUER - LANGE - ADIDAS
COOPER - KOHO
C.C.M. - LOUISVILLE
984-2234 • FINCH

Compliments of
QUEENSWAY TANK LINES
448-2381

A CLEAN CHIMNEY
Means Energy Savings for You
REMEMBER A DIRTY CHIMNEY IS A FIRE HAZARD — WHY WAIT GIVE US A CALL NOW.....
448-2217
Harold Armstrong

FAMILY STYLE ENTERTAINMENT
Winchester
DOORS OPEN 7:00 P.M. CONTINUOUS FROM 7:30
St. Lawrence Street, Winchester

THURSDAY	FRIDAY	SATURDAY
12	13	14
COMA		

Starring Genevieve Bujold, Richard Widmark and Elizabeth Ashley. A medical suspense drama.
Recommended Adult Entertainment.

MONDAY	TUESDAY	WEDNESDAY
16	17	18
COMA		

Also playing Monday, Tuesday, Wednesday.
A black market in body parts coupled to a coma producing gas piped to an operating room leads to a hospital investigation.

For Electrical work call...
KELLY'S ELECTRIC
COMMERCIAL & RESIDENTIAL
ALTERATIONS & REPAIRS A SPECIALTY
ERIE WATER SOFTNERS
ELECTROHOME AIRCONDITIONERS
HONEYWELL SMOKE DETECTORS
Phone: 448-2013

FRED S. COONS INSURANCE AGENCY LTD.
CHESTERVILLE
448-2398

McCLOSKEY HOTEL
FULLY LICENSED
FOOD — ROOMS
448-2302 Chesterville

LANNIN'S GARAGE
General Repairs Tune-Ups
WELDING
CHESTERVILLE • 448-2361

L. MONTCALM
See our large display of quality bedding and Hot-Point Appliances
Open Evenings
Moose Creek 538-2251

ELIE'S PIZZA AND GROCERY
Canadian & Italian Food
PIZZA — SUBMARINE
3 Queen St. E.
Chesterville — 448-3212

613-537-2140 18 AULT DRIVE INGLESIDE, ONT.
INGLESIDE PRINTERS
W. T. BAMFORD

Ted MORAN & Sons
BACKHOE • TRUCKING
BULLDOZING • COMPRESSOR
& SANDBLASTING SERVICE
FINCH • 984-2363

Century 21
Biccum & McIntosh Real Estate Ltd.
Chesterville 448-2854
Winchester 774-2832
South Mountain 989-2157

ROBIN'S SERVICE CENTER
448-2072
"24-HOUR TOWING SERVICE"
448-2740
MAIN ST. • CHESTERVILLE

LEITRIM READY-MIX LTD.
Concrete Ready-mixed
GUARANTEED STRENGTH
QUALITY & SERVICE
LEITRIM — 822-0513

Mike's AUTO BODY
MAIN ST., CHESTERVILLE
448-3325
Complete Collision Repairs
Wheel Alignment — Painting
& Customizing
"The Quality goes in before the paint goes on"

MOREWOOD SHELL SERVICE
Sales and Service of all tires
pick-up & deliver
24 hr. towing service & minor repairs
448-2635 G. Baker



Berwick bantam girls

Berwick bantam girls' Monday claimed their divisional playoff championship in the Osnabruck District Minor Softball League by beating Finch 38-26 in the deciding game of their best-of-five final series. Members of the championship team are: front, left, Joanne Beehler, Jennifer Hunt, Laurie Hume, Stephanie Hunt and Susan Ouderkirk; back, left, Debbie McDermid, Ada Hume, Donna Dingwall, Valerie Lefebvre, Brenda Luykx, Joyce Vanier and coach Jim Hume. Absent are coach Sheila Hume and Darlene Jackson. - staff photo -

Western Dundas county schools dominate soccer championships

IROQUOIS (Staff) - Western county schools clearly dominated when it came time to present awards at the Dundas County Public School Boys' Soccer Championships here last Tuesday.

Of the four school awards presented, Morewood Public School was the lone eastern county based representative to receive anything, winning the consolation round in the junior division.

Iroquois Public School successfully defended its junior championship but the school's senior side was dethorned, 2-0 by Nationview A, in that section's grand championship match. Stampville nipped Nationview B 1-0 for the senior consolation crown.

The senior champ was presented with the M.N. Hutchison Trophy and the Charlie's Sport Trophy went to the junior champ.

Matilda and Mountain township based schools rocked Winchester and Williamsburg township based schools on the soccer pitch. The western county based schools won 11 of 15 games during the day.

In the junior division, western schools held a 6-2 advantage with a 16-2 goals spread.

In the senior section, western schools won five of seven games and claimed an 8-5 goal advantage.

Western schools also captured four of the six individual trophies. Morewood's Oliver Bartch was the top junior halfback as Bradley Holmes of Winchester was the best junior goalie and Iroquois' John Tzaferis was the top junior forward.

In the senior section, Martin Baldwin of Nationview was the top forward while Tommy Shearer of Iroquois was the best halfback and Shawn Kennedy of Nationview was the best goalie.

In the county cheerleading competition, Morrisburg won the senior title and Dixon's Corners was the junior champ.

Tournament Scores
Junior Division
Opening Round
Iroquois 6, Morrisburg 0
Stampville 1, Riverside Heights 0
Inkerman 1, Dixon's Corners 0
Nationview 1, Winchester B 0
Chesterville 2, Elma 1 (in overtime)
Winchester A 1, Morewood 0
Consolation Round
Morrisburg 1, Riverside Heights 0
Dixon's Corners 5, Winchester B 0
Morrisburg 2, Elma 0 (in overtime)
Morrisburg 2, Elma 0
Morewood 3, Morrisburg 0
Dixon's Corners bye
Championship Round
Iroquois 2, Stampville 0
Inkerman 2, Nationview 0
Winchester 2, Chesterville 0
Iroquois 1, Inkerman 0
Winchester bye
Consolation Final
Morewood 1, Dixon's Corners 0
Championship Game
Iroquois 2, Winchester 0

Senior Divison
Opening Round
Iroquois 2, Morrisburg 1
Riverside Heights 1, Stampville 0
Nationview A 2, Maple Ridge B 0
Maple Ridge A 3, Nationview B 0
Consolation Round
Stampville 1, Morrisburg 0
Nationview B 2, Maple Ridge B 0
Championship Round
Iroquois 1, Riverside Heights 0
Nationview A 1, Maple Ridge A 0
Consolation Final
Stampville 1, Nationview 0
Championship Game
Nationview A 2, Iroquois 0

BOWLING

Wed., Afternoon Ladies
Audrey Larabie led the league last week with a 281 single 665 cross.

Audrey also tops the standings with 22 points, four more than Pat Young. Theresa Masterson and Eileen Sharkey are tied for third at 14 as Bertha Barkley has 10 and Virley Edward six.

Finch Mixed League
Four bowlers shared honors last week. Gail Shaver rolled a 248 as Ila McElheran had a 634, George McLean 306 and Ellery Ouderkirk 699.

Graham Doyle and Pat Lang head the league standings with 18 points each. Lillian Droppo has 16, Bob Ouderkirk 12, Sylvia Bird 11 and Glen Raymond nine.

Monday Nite Men's
Monast Lanes and the Mailmen head the league standings with 16 points each while Finch Red and White, VanKessel Homes and Farmers are next at 14. Chesterville Legion trails with 10.

Joe Mekker rolled a 304 single last week and Doug Zeran had a 726 triple.

Defenders
Four bowlers shared honors last week. Max VanOers rolled a 313, Ralph Dillabough 799, Edith Woods 238 and Lisa Steinburg 644.

Max VanOers and Pete Monast share the league lead with 17 points as Lisa Steinburg has 15, Ralph Dillabough 14, Rita Lapierre 12 and Steven Tupper nine.

Riverside Rollers
Sue Kennedy heads the league standings with 30 points as Bob Youmelle and Lyndon Lalonde trail with 21 each. Nelly Leightizer has 20, Barry Weldrick 19 and Peter Brown 15.

Nancy Kristjanis rolled a 252 and Carolyn Weldrick had a 654 to lead the women as John Mains had a 327 and Lyndon Lalonde 730 to top the men.

Berwick Thurs. Night
Mary Vanturnhout and Bob Ouderkirk each captured double honors on the lanes last week. Mary paced the women with a 314 and 666 as Bob led the men with a 338 and 693.

Mac Foster has taken over first place in the standings with 17 points, one ahead of Johnson Ouderkirk and Bernard Moran. Cyril Wheeler has 15, Pen Bazinet 13 and Stanley Murphy seven.

Community League
Joyce Armstrong won double honors last week leading the women with a 277 and 740. Ralph Dillabough rolled a 286 and Gord McLaughlin had a 681 to top the men.

Gord Smith heads the standings with 17 points while Russ Servage and Stan David each have 16. Gord McLaughlin has 14, Lorne Byers 11 and Earl Johnston 10.

Avonmore Thurs. Night
Glen McIntyre and Beulah Rielly won double honors last week. Glen led the men with a 303 and 790 as Beulah paced the women on the lanes with a 230 and 612.

Iva Bush and Ardis McIntyre head the standings with 17 points each as Hilda Meldrum has 16, Carolyn Tinkess and Beth McIntyre 14 each and Beulah Rielly six.

Busy Matrons
Audrey Larabie led the league on the lanes last week with a 246 and 692.

Lois Dillabough and Gabrielle Hutton head the standings with 14 points each as Annie Dignard trails with 12, Sharon Shaver nine, Shirley Munro eight and Bev Downs six.

DON ACRES ELECTRIC
• RESIDENTIAL
• COMMERCIAL
• ELECTRIC HEAT
• FREE ESTIMATES
• GUARANTEED
RR1 — FINCH
448-2501

EASTERN ONTARIO LIBRARY SYSTEM
200 Cooper St. — Ottawa — Phone 238-8457
Serving the residents and all Public Libraries in the 10 counties of Eastern Ontario
QUESTION?
CHANCES ARE... WE'VE GOT THE ANSWER
DIAL-A-QUESTION! FREE!
PUBLIC LIBRARY
REFERENCE • INFORMATION
Now all...
Eastern Ontario residents (613 phone area) can dial this toll-free information service by calling the public library reference resource centre nearest you....
JUST DIAL
1-800-267-7144 — Cornwall Public Library (Bilingual Service)
1-800-267-8151 — Brockville Public Library
1-800-267-8293 — Ottawa Public Library (Bilingual Service)
Zenith 16780 — Pembroke Public Library
(Residents of Renfrew County — dial "0" and ask operator for Zenith number) Where long distance does not apply, please continue to use the regular phone number to obtain reference-information at these public libraries.
CUT HERE — SAVE

BRIGGS & STRATTON ORIGINAL SERVICE PARTS
SMALL ENGINE
PARTS
WISCONSIN
MTD • BOLENS
Dealers & Garages Check Our Prices Before You Buy!
LAWSON POWER PRODUCTS TECUMSEH PEERLESS
WHY WAIT FOR THAT PART WHEN WE MAY HAVE IT IN STOCK
STEWART ELECTRIC
OSNABRUCK CENTRE
537-2101

PLASTIC SKATE BLADES
BUY YOUR NEW SKATES AT CHARLIES SPORT SHOP
WE HAVE A COMPLETE FACILITY TO REPAIR THE NEW PLASTIC BLADES AND CONVERT YOUR PRESENT BLADE TO THE
TUUK BLADE
OPEN EVENINGS UNTIL 9PM
"THE STORE FOR LADIES AND MEN'S OUTERWEAR"
CHARLIE'S SPORT SHOP ON THE MALL
MORRISBURG — 543-2137

RADIO STATION 1220 CJSS PRESENTS
THE ONE AND ONLY AUTHENTIC SHOW FROM NASHVILLE
GRAND OLE OPRY SHOW
SUNDAY, OCTOBER 29th - 7:30 p.m. — ONE SHOW ONLY!
CORNWALL CIVIC COMPLEX
100 WATER ST. CORNWALL, ONTARIO (613) 938-9400
ALL SEATS RESERVED
$7.50 and $8.50
DON'T MISS THIS BIG 3 HOUR COUNTRY SPECTACULAR!!!
THE STONEMANS
TOM T. HALL
JEANNE PRUET
RED SOVINE
PLUS
RAY PILLOW
JIMMY C. NEWMAN
ROGER QUICK AND THE RAINBOWS
JIM & JESSE & THE VIRGINIA BOYS
RONNIE McDOWELL
MINNIE PEARL
MIKE GRAHAM
DIANNE JORDAN
GRANT TURNER
TICKETS ON SALE AT CHESTERVILLE SPORTS