Pres. Harold Pemberton, chairs Holstein banquet

Awards presented to Dundas farmers



The Biccum trophy for Premier Breeder was won by Angus and Carl Smith. Pictured here Carl, on the right, receives the trophy from Basil Dawley. Record Staff Photo

The Dundas County Holstein Breeders' Club held their annual Banquet in the Morrisburg Civic Centre on Wednesday, November 11th, 1970. President Harold Pemberton chaired the evening. Following the singing of 'God Save the Queen', Grace was said by Rev. T. H. Boyd.

Following a delicious meal served by the Morrisburg ladies, the audience was entertained by story telling, piano playing and a sing song led by entertainers Del and Roger of Morrisburg. Allison Fawcett tendered thanks to the ladies for the meal.

The head table guests were introduced by 1st vice president Lorne Henderson and were as follows: Mr and Mrs Bernard Brunt, Mr and Mrs Grant Smith, Mr and Mrs Marland Murray, Debra Blaine, Mr and Mrs Harold Pemberton, Mr and Mrs Howard Dodge, Mr and Mrs Lorne Henderson, Mr and Mrs Allison Fawcett, Mr and Mrs Al Inglis, Mr and Mrs Gordon MacRae, Mr and Mrs Basil Dawley, Mr and Mrs Harold Mullin, Margaret McGannon, Mr and Mrs Gordon Dodge.

A humorous, thought provoking, short story titled "The Little Red Hen" was relatel by Mrs Thompson.

The president, Harold Pemberton, in his remarks extended a welcome to all present. He gave a resume of the year's activities which had included: a milk meeting in Winchester Springs in December; a meeting at the Country Kitchen in January; a barn meeting on February 2nd; also in February a delegation attended the annual meeting in Toronto; a calf sale on April 4, which was rated an absolute success; the annual bus trip on May 2nd and 3rd to the Province of Quebec; a twilight meeting on July 13th on the Frank Milne Farm; Black and White day on September 5th at Mountain Fair; the E.B.I. Sale on October 15. Mr Pemberton in closing extended thanks to his directors and presented the past president's pin to Harold W. Merkley, Chesterville.

Grant Smith, Holstein Breeders' Fieldman for Eastern Ontario, outlined the accomplishments of the Dundas County group. He emphasized that area breeders should participate in as many shows as possible — the shows help to promote the final animal breeding of Dundas County.

Basil Dawley, on behalf of Howard Biccum, presented the Biccum Trophy to Carl Smith, for being Premier Breeder. Basil extended best wishes on behalf of the group, to Angus Smith, Carl's father, whose name also appears on the trophy. Angus was unable to attend due his illness.

Further trophy presentations were made as follows: Fawcett's

(continued on page 12)



Harold Pemberton, president of Dundas Holstein Club, had the pleasant task of pinning the past president's pin on Harold W. Merkley, Chesterville. — Record Staff Photo

THE LAND OF MILK & HONEY"

CHESTERVILLE Record

COVERS EASTERN ONTARIO'S GREATEST DAIRYING SECTION

Seventy-seventh Year, No. 10 | Chesterville, Ontario, Thursday, November 19, 1970 | TWELVE PAGES | Single Copies, 10c

Pictures available

Copies of pictures used in the Record, taken by the Record camera, may be purchased from us. Just call 448-2144.

Mainly About People

Mr and Mrs Roy Lynch of Finch, spent the week-end in Ottawa with Mr and Mrs Bernard Lynch and family and attended the funeral of the late Thomas Costello.

The Rev. E. Earle Eaton, Moderator of Brockville Presbytery, participated in a Christian Youth Fellowship service at Brockville Sunday evening. Members of the Chesterville, Morewood, Dunbar, Presbyterian Youth Fellowship were invited guests of the Brockville Fellowship.

Bits and Pieces

Euchre well attended

A successful euchre was held at the Ninth Community Centre last Thursday evening.

The winners were: Ladies 1st, Mrs Ray Casselman, Winchester Springs; 2nd, Mrs Robert Harper, Chesterville; Men's 1st, Ralph Barkley, Dunbar; 2nd Lorne Irven, Morewood.

Door prizes went to Mrs Terry Helmer and Mrs Harlan Helmer.

Has top record

Spruce Vine Elite's Peggy, a daughter of Spruce Vine Elite, owned by Floyd R. Dingwall, Berwick, Ont., has had a top record of production. At 3 years of age, she produced 10,626 lbs. milk, 588 lbs. fat, 5.53 percent in 305 days.

Cheerleaders

The Cheerleaders from many area schools took part in a 'Cheerleading Contest' held in Cornwall last Saturday afternoon. The contest was sponsored by Radia Station CFRA and the bottlers of Coca Cola.

Of the seven schools participating — Osnabruck District High of Ingleside, earned fifth spot and was followed by North Stormont District High School of Finch.

Receives Life Membership

At the November meeting of the Newington United Church Women — Mrs W. J. Duvall, who joined the women's organization of the church sixty-five years ago, was presented with a Life Membership Pin by Mrs Kenneth Shaver.

Expresses Appreciation

This week the Village of Chesterville received a letter of appreciation from a traveller who has used Chesterville's Park facilities for the past two years.

The letter read as follows —

Each year for the past two years I have travelled to and tented in the Chesterville Park while hunting Hungarian Partridge and I wanted to take this opportunity to express my sincere appreciation for the hospitality shown ourselves by your Police Constable and Public Works Staff.

I am certain that part of the enjoyment of our trip will continue to be the sincere dealing we have had with the people of Chesterville and it's certainly a credit to the village.

Yours truly,
W. D. Mansell

Omission

In a recent report of the Scottish Concert, held in the Roxmore Public School auditorium, Avonmore, the name of Miss Audrey Kyle was inadvertently omitted from the list of enterainers. Miss Kyle, who favoured with piano solos, was a winner in the recent competition sponsored by the Glengarry Old Time Fiddler"s Association in Alexandria.

Park Pavilion Fund

The final cost of the new Park Pavilion has been tallied at $29,590.30 including extras. The total receipts for payment of the building amount to $25,176.45, leaving a deficit of $4,413.93.

Any person or organization interested in helping to defray the extra cost can make donations through the Clerk's office.

Board meets

The S. D. & G. County Board of Education met at North Dundas District High School for a regular meeting, last Tuesday night. Under discussion at the meeting were matters pertaining to Secondary Education.

The main items of business were: the opening of tenders for the addition to the Osnabruck - Rothwell Schools; and the admission of non resident students.

The board heard comments on the new shift system of Education, from the head boy and head girl of St. Lawrence High School.

School trustees were authorized to attend the Fire Safety Workshop to be held in Nepean Township. A letter was received from the Ontario Municippal Board advising the board of the dissolution of Newington as a Police Village.

N. D. E. A. holds meeting

North Dundas Educational Association held its first general meeting of the school year last Wednesday evening. About 70 interested parents and educators attended.

The first hour of the meeting was spent in a series of workshops. Each one designed to meet specific interest.

A general forum held during the latter part, took the form of a lively discussion on the present kindergarten and transportation systems.

The association, created to enable parents to take an active part in the present education system, is hoping for a continued increase in membership.

Hold Special meeting--

Village Council refuse to adopt sewage system commencement date

In a special meeting of Chesterville Village Council, held Monday evening, council refused to adopt November 1st as the commencement date for the new sewer system. Unsatisfactory conditions of the streets and sidewalks prompted the rejection of this date, as is suggested in a letter received from the OWRC.

A by-law was passed to enable the village to regulate the discharge fo demestic sewage and industrial wastes into drains, sewers, and sewage systems.

Deputy Returning Officers and Polling Clerks were appointed, if required, for the forthcoming Municipal council and School Board Elections, which will be held on December 7.

The cost of the Park Pavilion, including the engineering fees and extras, including sewers, totalled $29,590.38. Total receipts to date are $25,176.45, leaving a deficit of $4,413.93 which has been paid by council.

Chesterville Rotary will be donating $1,000 to defray the deficit, bringing their contribution to $7,600.00

The snow plowing tenders were opened and went to Sullivan Bros. at $8.00 per hour with a $300.00 retaining fee.

Chesterville youth Raymond Gibeault suffers serious injury

Raymond Gibeault, 19, of Chesterville, is in critical condition in Ottawa General Hospital, following a car accident on Saturday night.

The accident occurred in Ottawa.

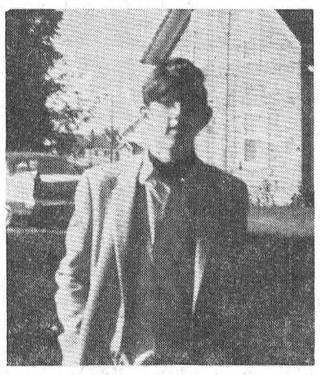

Raymond Gibeault

Raymond, the son of Mrs Hector Gibeault, Chesterville, suffered serious head injuries when the car he was driving collided with a pole.

He and his brother Fred, had driven to Ottawa to visit their cousin Richard Desormeaux.

An employee of Dutch Sash & Door Co., Morewood, Raymond was in a coma until Monday afternoon and is still on the critical list.

Fred and Richard, who were in the car at the time of the accident, were treated for injuries at the hospital and released.

New plant construction underway

Construction has started on a new fertilizer blend plant located North of the C.P.R. tracks West of Chesterville. This plant will provide farmers in Dundas, Stormont and Russell counties with improved fertilizer service. Announcing this move by Brockville Chemical Industries Limited, Mr. J. C. Ride, manager for Eastern Ontario, stated. "We in Brockville believe that agriculture has a great future in this area. Building this new plant is an expression of our confidence in this future."

The new fertilizer service centre will supply dry fertilizer in bulk and bags and Anhydrous ammonia. Application equipment will be available for rental and the centre will also provide herbicides, sprayer spare parts and Pro-sil, the new high protein liquid silage additive.

BORN

FAITH — Joe and Marion (nee Watkins) of Carp, are pleased to announce the birth of a daughter, Tracy Lyn, 7 lbs., 12 oz., Nov. 4, 1970, at the Ottawa Civic Hospital. 10-1

Chesterville veterans attend unveiling of 154th battalion plaque

A plaque in memory of the 154th Battalion of the Canadian Expiditionary Force was unveiled last Wednesday afternoon by a captain of the former battalion.

Honorary Colonel W. J. Franklin unveiled the plaque at a ceremony held in the Cornwall Armories.

Attending were members of the S. D. and G. Highlanders and 17 officers and men of the 154th.

Following a dinner, the dignitaries and guests stood at attention as the colors were marched on parade.

Captain G. E. Clifford, padre, gave the prayer of dedication.

Colonel Franklin then unveiled the plaque and Capt. Clifford read the inscription.

'Erected in honor of the 154th Battalion, CEF, and in grateful memory of the 146 members who paid the supreme sacrifice in World War I."

Authorized to be raised in the counties of Stormont, Dundas and Glengarry on Dec. 1, 1915, it embarked for England, Oct. 16, 1916 where is was disbanded Jan. 30, 1917, to furnish reinforcements for other battalions of the Eastern Ontario regiments in the field.

Battle honors awarded were Hill 70, Ypres, Amiens, Arras 1918, Hindenberg Line, Pursuit to Mons.

The troops were dismissed following the ceremony and the guests retired to the officers' and sergeants' messes.

Those of the 154th Battalion who were present were: Walter Carlyle Morewood; John Angus MacDonald, St. Andrews; Frank Lagden, Cornwall; H. C. Nugent, Finch; Archie MacDonell, Greenfield; John Wardell, Chesterville; James Height, Cornwall; Levy Height, Cornwall; J. Hulbert Cross, Chesterville; Ernest Johnston, Cornwall; Charles Lagden, Cornwall; Fred S. Broder, Morrisburg; Lyle Marcellus, Chesterville; William Eaton, Cornwall; F. Lalnode, South Lancaster and Albert D. Harper, Chesterville

. Also attending the ceremonies were Mrs Willis Harper of Chesterville and two other daughters of Orry Harper. Orry paid the supreme sacrifice in World War I.

The battalion was one of several military units based in Cornwall and district which were forerunners of the S D & G Highlanders. Colors of the fine old battalion have a place of honor at the Armories in Cornwall.

Receives R. N.



Bertha Mary Rady

Miss Bertha Mary Rady, daughter of Mr and Mrs Bert W. Rady, Berwick, Ont., has successfully passed her registered nurses' examinations.

Miss Rady is a 1970 graduate of Montreal General Hospital, Montreal, Quebec and of St. Michael's Academy, Cornwall. She is now employed with Dawson College, Health Service Division in Montreal.



The Morewood Hunt Club members were all smiles for the 'Record' camera last Sunday evening. They had just returned from a successful hunt at Maynooth. The boys bagged 2 moose weighing 900 and 800 lbs. and four deer. Pictured from left to right; front row— Bob Lacelle; Ronnie Gillard; Jeff Heuff; Walter Kuno, camp capt.; John Heuff Jr.; Archie Heuff. Back row — John Gillard; Don Markell; Darwin Markell; John Plumadore; Lyn Loucks; Adriaan Heuff and John Heuff. — Record Staff Photo.

Dr. E. O'Grady guest speaker--

Capacity crowd attends NSDHS annual commencement

In the presence of a capacity gathering of students, teachers, parents and friends in the auditorium of Roxmore Public School in Avonmore last Friday evening, members of the Graduating Class of 1970 at North Stormont District High School, Finch, were presented with their Secondary School Honor Graduation Diplomas by Dr Emmet O'Grady, Professor of English and Vice Dean of the Faculty of Arts, University of Ottawa.

Sixteen senior students, the majority of whom are now studying at places of higher learning across the country, were present for the annual commencement exercises.

One of their number, Miss Gail Empey, daughter of Mr and Mrs Arnott Empey, Berwick, was specially honored in being named an Ontario Scholar with an over-all average in her Grade 13 subjects of 83.8 %. Miss Empey, who also presented a fine valedictorian address, received the Ontario Scholarship from L. G. Hawkins, principal of N. S. D. H. S. and master of ceremonies ffor the program.

Members of the 1970 Graduating class were as follows:

Benno Beduhn, Susan Burd, Douglas Bush, Gail Empey, Janice Foster, Kenneth Hutt, Malcolm MacIntosh, Gordon MacLean, James MacLeod, Ronald MacLeod, Holly Marjerrison, Janie Montgomery, Gary Nephew, Doris O'Donohue, Ursula Pethke, Hans Werner-Mackeler.

Introduced by Malcolm MacIntosh, Miss Empey paid tribute to all the influences that have helped to mould the members of the graduating class into young men and women who are now preparing themselves to be responsible citizens in a country which is rich with many opportunities. Especially Miss Empey thanked the parents, teachers and the student body of N. S. D. H. S. Miss Lucy Scarbo, president of the Students' Council, presented Miss Empey with the Students' Council award.

Following the impressive processional as members of the graduating classes and members of the teaching staff entered the auditorium, and the singing of "Land of Our Birth" and "O Canada', Bryson Comrie, Cornwall, chairman of the Stormont, Dundas and Glengarry County Board of Education, brought greetings. Mr Comrie's message centered on the thoughts of opportunity, quality, freedom and diversity.

Mr Hawkins,paid a warm tribute to the members of the staff and the student body for the spirit of co-operation which characterized the school year both in the area of the classrooms and in the extra-curricular activities sponsored by the Students' Council.

Presentation of graduation diplomas was made by Area Superintendent, Mr L. F. Lawson to Kathleen Delaney, Maureen Delaney, Anne Dirven Wendy Empey, Linda Kyle, Jane Loewen, Theresa MacDonald, Robert MacDougall, Dan MacNaughton, Mary MacNaughton, Dean McIn-

(continued on page 7)

THE CHESTERVILLE RECORD

P.O. Box 368 — Chesterville — Phone 448-2144

B. A. Feeley, W. E. LaPrade, Editors; G. R. Ready, Consulting Editor

Member of Ontario Weekly Newspapers Association

Member of Eastern Ontario Weekly Newspapers Association

Subscription rates: $4.00 per years, anywhere in Canada, payable in advance, United States and Foreign, $5.50 per year.

Second Class Mail Registration Number 0242

Published every Thursday

Editorial Comment . . .

Exercise Your Franchise

Very shortly, each qualified citizen in our locality will be required to go forth in the honorable capacity as an elector to exercise his franchise. There are few such duties which a responsible member of society is asked to perform. It is axiomatic to say that whatsoever is not used is eventually lost.

Historically, the right to decide upon who shall govern us by the process of a secret ballot has been gained only after the shedding of immense quantities of heroic blood. Let us not, through neglect in participating in this important civic responsibility, lose in these generations what required the courage and faith of centuries to achieve.

We frequently obscure much of the dignity in the act of voting by repeating a mischevious and worn-out admonition: "It does not matter how you vote, but vote!" Each citizen should and must vote, however a thoughtless or ill-considered vote cast without reasonable consideration of the issues, can be of infinite harm to a cause.

We earnestly urge you to stand up and be counted — "Think — then Vote!"

The Gift of Life

During the past twelve months 319 bottles of blood were used by Winchester District Memorial Hospital in the treatment of sick, together with many other blood products, all of which are supplied by the Canadian Red Cross, free of charge. Since blood is all-important to the health of the whole body, doctors need an almost endless supply each year to continue their excellent efforts. Winchester and District Memorial Hospital will be holding an area blood donor clinic on Monday, November23, from 2:30 to 4:30 p.m. and 6:30 to 9:30 p.m.

The women's auxiliary will again be assisting by canvassing for donors and helping in the hospital on the day of the clinic under the direction of Mrs Gordon Lancaster, the convenor.

The last clinic, in February, 1970, welcomed a large number of donors from among the High Schools in the area and it is hoped that they will again help to ensure the forthcoming clinic a success.

Blood, the endless river running through our bodies feeds and washes every organ as it passes on its way, is needed by the hospital to provide the best possible patient care to the residents of the area it serves.

Be a donor and help to make this clinic a well-deserved success.

Snowmobile Deaths

Snowmobile deaths soared by 50 per cent last winter. Predicted high sales of the motorized snow vehicles makes a further increase in casualties most likely this winter unless operators take more care.

In a national report prepared by the Canada Safety Council, public road collisions are singled out as by far the leading cause of snowmobile deaths.

Of the 93 snowmobile deaths last winter, 47 resulted from collisions with other vehicles. One of the victims was a nine-year-old whose snowmobile collided with a car on a main highway.

The Canada Safety Council recommends that snowmobilers using their vehicles for recreation stay off public roads. The Council also says that snowmobilers should tow their vehicles across public roads manually although driving them across under power is generally legal.

Driving snowmobiles at night proved to be the most hazardous practice of all. Of the fatalities, 28 took place at night.

Broken down by location, 22 of the total number of deaths took place on municipal roads, 21 on secondary roads and four on main highways.

While legislation varies widely from province to province, snowmobiles are generally allowed on roads except on main highways. Where snowmobiles are allowed on roads, registration is compulsory.

There are more than 350,000 registered snowmobiles in Canada, about half the snowmobiles in use. The unregistered vehicles are supposed to be used only on private property.

Apart from traffic deaths, 21 snowmobilers drowned of whom 11 were operating their machines at night. Eight died in collisions on private property. Five died in collisions with wire of fences. Three died in accidents in trails or parks. One each was killed when hitting a tree and house steps. Another two died in accidents while repairing their machines.

Broken down by age categories, the 16 - 19 year olds suffered most fatalities. Twenty of the victims were in this bracket. Thirteen children under the age of 15 were killed, five of whom were drivers. One youngster was driving a snowmobile hit by a train.

Of the victims, only 17 were over the age of 44, a sharp decrease compared to the previous winter.

Seventy of the victims were drivers and 21 passengers. Seventy-eight were male and 15 female. (The apparent discrepancy in these figures is accounted for by the two victims of accidents while repairing their mahines).

The Canada Safety Council reiterates its warning that snowmobilers using their machines for pleasure stay off public roads. The manufacturers state that the machines are not designed for highway use. The mounting casualty figures emphasize the urgency of this warning.

YOUR LEGISLATURE

REPORT

by

F. M. Cass, Q.C., M.P,P,

The third Session of Ontario"s 28th Parliament ended on Friday, November 13th. The Members, all tired after months of attendance in Toronto, have returned home to catch up on neglected constituency duties and to prepare for the next Session early in 1971, which normally will be the final Session before a General Election.

This Session produced some 200 new Bills to amend existing laws or bring into force new ones; it also produced long and heated debates on such matters as pollution, dual use of provincial parks — for recreation and lumbering; labour practices and law, Indian problems, liquor laws and regulations, new assessment law and practices; crime, law enforcement and administration of justice, educational techniques, organizations and costs; and housing, to mention but a few of the most controversial subjects.

The Third Session also witnessed the election of a new

(continued on page 11)



Remember When . . .

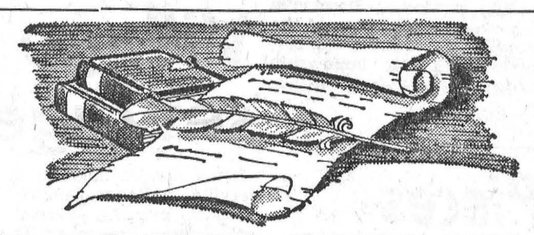

10 years ago

NOVEMBER 17, 1960

The valedictory address at Chesterville High School commencement was given by Wilhelmina Van't Foort.

* * * *

Mr. and Mrs. Chas. Winters, Finch, celebrated their 56th wedding anniversary on November 22.

* * * *

Relatives gathered at the home of Mr. and Mrs. Earl Thompson, Crysler, to honour Mr. and Mrs. Gordon Arbuthnot, Ottawa, on the occasion of their 25th wedding anniversary.

* * * *

The Darling family held a reunion at the home of Mr. and Mrs Gerlad Rice and Geraldine, Winchester, recently.

* * * *

Mr. Erwin Merkley is pictured on the front page of the Record proudly displaying the three bucks shot by his hunting party at Calabogie.

20 years ago

NOVEMBER 16, 1950

Two area young men were chosen to be on the OAC judging team in Chicago later this month. They were Wm. H. Hough, son of Mr. and Mrs. Howard Hough, Chesterville, and Ken Hunter, son of Mr. and Mrs. Lyle Hunter, Morewood.

A 12 year old Casselman girl Rollande Vaillancourt, was fatally injured in a transport train crash at the New York Central crossing at Finch.

* * * *

Chesterville High School Board has been dissolved to make way for the formation of a school district that will include nearly all the townships in Dundas County.

* * * *

Friends and neighbours gathered at Toyes Hill Orange Hall to bid farewell to Mr. and Mrs. Clayton Coons and family before they left for their new home near Chipman, N.Y.

* * *

Damage estimated at $4,000.00 was caused when fire swept through the feed store operated by B.C. Lang and Co. on the Southern outskirts of Avonmore.

* * * *

30 years ago

November 14, 1940

Mrs. Ruth McConnell, having been successful in recent exams held by the Ford Motor Company of Canada, has been enrolled with the Motor Transport of the Headquarters Unit of the Canadian Red Cross.

* * *

Mr. and Mrs. Glen E. Merkley and daughter Marion, spent the week-end the guests of Mr. and Mrs. R. F. Merkley, Montreal West.

Mr. Mack Lelish has returned home after spending the past month with friends in Montreal.

* * * *

Mrs. Jean Stewart of Winnipeg, is visiting the home of Mr. and Mrs. S. M. MacLean and friends at Finch.

* * *

Finch Platoon, S.D.&G. Highlanders will be entertained at a banquet and euchre sponsored by Finch Women's Institute Friday night.

* * * *

40 years ago

NOVEMBER 20, 1930

A fire discovered in the barns of Howard Myers, near Morewood, completely destroyed the barn and its contents.

* * * *

Several relatives and friends gathered at the home of Mr. and Mrs. Geo. C. Merkley to bid farewell to Mr. Robert Webb, who left for his home in Newmarket, England, after spending the last three years in Canada.

* * *

The members of the Lake Duval Hunt Club returned to town this week after two most successful weeks of hunting in Northern Quebec.

* * * *

Mrs. Tena Ouderkirk has returned to her home in Berwick after spending several weeks at the home of her sister, Mrs. Jas. Servage.

* * * *

Ron Lynch, Bus Hutt and Jean Fulton had lead roles in the play "Mandy Spoils de Weddin" presented at Chesterville High School Commencement.

RUMINATIONS . . .

- R. T. Fox

Last week, the world said adieu to Charles de Gaulle. In an air of modesty and plainess, de Gaulle, a worthy successor to Charlemagne and Napoleon, rounded out his earthly span and now, as the saying goes, belongs to the ages. A life and career of a genius in the art of human motivation and achievement, such as this, cannot be easily assessed. At the moment, we are being exposed to a gigantic examination of the many perplexities in the history of this brilliant Frenchman.

It is impossible to remain neutral when considering the merits of a personality having the stature of a Charles de Gaulle. Emerson suggested that all history exists mainly in the shadows of great men. Whether or not de Gaulle can be considered "great", if the word has any meaning in his case, this outstanding international figure cannot be lightly dismissed. He belongs to the immortal figures of World War II and the international dramas that have subsequently arisen. Of the great wartime leaders, Charle des Gaulle, in many ways, most closely resembled Winston Churchill. Born of patrician families, both at the outbreak of the war were relatively minor figures on the political scene. Yet, both Churchill and de Gaulle, despite overwhelming impossibilities, with unswerving purpose, were able to press forward to success with unalloyed faith in ultimate victory.

Churchill explained that, while the British people symbolized by their Lion had supplied the courage, he had been called upon "to provide the roar". Similarly, Charles de Gaulle rallied the remnants of his disheartened fellowmen around him after the Fall of his country by arrogantly announcing that "I am France".

We may quarrel with many of the aspects of the personality of de Gaulle — his inflexibility, his arrogance, his parochialism and selfish nationalism, particularly where Canadianism is concerned, yet we must constantly admire his singular dedication to his country. His almost superhuman political finesse provided France with a stability that must have surprised the most jaundiced France-watchers.

A passage from William Cullen Bryant's "Thanatopsis" might be addressed in farewell to Charles de Gaulle:

"Yet not to thine eternal resting-place
Shalt thou retire alone, nor couldst thou wish
Couch more mignificant. Thou shalt lie down
With patriarchs of the infant world — with kings,
The powerful of the earth — the wise, the good,
Fair forms, and the hoary seers of ages past,
All in one mighty sepulchre.

Copyright R. T. Fox 1970

Ann Landers . . .

Dear Ann Landers: I used to think you were a sensible woman but ever since you admitted in print that you kissed your dentist when he told you you had no cavities I have changed my mind. Do you also kiss the exterminator when he tells you you have no termites? Do you kiss the opthalmologist when he tells you you don't need a new prescription? Do you kiss the gas attendant when he says your oil is O.K.?

My husband is a dentist and if I ever catch him kissing any of his patents he can kiss my attorney because he will not get any more kisses from me. Why don't you turn in your uniform? I think you are getting senile. — Former Admirer

Dear Form: Thanks for a well-deserved clobber. My answer was incomplete and it gave my readers the wrong impression. I should have made it plain that my dentist is a long-time family friend. Those of you who have started to kiss your dentists because I said I kissed mine can stop it right now.

* * * *

Dear Ann Landers: I am glad our paper is using a new picture of you. The one they've been using for years has been terrible. Our dog likes the new picture, too.

When I put down the newspaper that carried the old picture he used to walk away — wouldn't eat a thing. I guess you spoiled his appetite. The day your new picture came out I tried it on him. He liked it right away — ate every bit of his dinner. So thanks, Ann. — Happy Now

Dear Happy: Don't thank me. Thank your editor. And please give my best wishes to your dog.

* * * *

Dear Ann Landers: Our 16-year-old daughter tells me I did a horrible thing. I read a few letters from her boyfriend who is in the service. I'm not a nosy person, Ann, but Marcia is so secretive and won't tell me a thing. All we know is that the boy is 19 years old and didn't finish high school. I saw him once and he had some teeth missing. In one letter he referred to getting drunk and having a fantastic time in town with a couple of his buddies.

Marcia is a beautiful girl. She has healthy teeth and a high I. Q. I would hate to see her marry a fellow who gets drunk on weekends. His genes might be harmful to her children.

My husband says we should stop this romance now — before it becomes serious. He wants to order her to quit writing this boy at once. I'm not so sure it would be the thing to do. Please advise. — On Edge Mom

Dear Mom: My advice is to say nothing and keep your pea pickin' hands off Marcia's mail. If you and your husband make an issue of this, the boy may suddenly become much more interestng to her. Or, worse yet, she might take up with a gink who has NO teeth and drinks all week.

* * * *

Dear Ann Landers: Last night my husband did it again for the second time this week — brought home an unexpected guest for dinner. I had wieners and sauerkraut and could have died from embarrassment. I had to change the tablecloth and get out the good dishes at the last minute. I told Joe the next time he walks in the front door with unexpected company I am walking out the back door. Am I justified? — Alice's Restaurant

Dear Alice: No. Joe sounds like a good-natured slob who is untrainable. When he shows up again with unexpected company (and he will), hang loose. Don't change the tablecloth or the dishes. Serve whatever you have on hand, and make no apologies.

* * * *

Do you feel ill at ease ... out of it? Is everybody having a good time but you? Write for Ann Landers' booklet, "The Key To Popularity," enclosing with your request 35c in coin and a long, self addressed, stamped envelope.



Newington Senior baseball team was presented the J.E. Thompson Trophy for the league Championship at the Newington R.A. Banquet. Back row from left to right: Jim Zeran, coach; Donny Zeran, Randy Cleary — Front row left to right: Jerry Zeran, Harry Fetterly, John Neville, Wayne Armstrong, Garnet Summers, Jim Webber.

Receive Awards at Banquet

RECORD STAFF PHOTOS



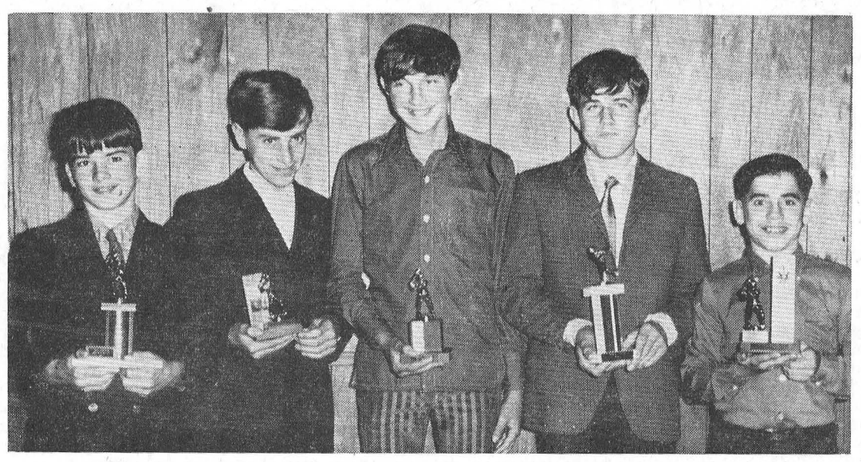

Awards were presented to Bantam Players who had outstanding records during the year. Receiving the awards were from left to right: Neil Simpson (highest batting average); Jimmy Moke (Rookie of the year); Brian Clement (Highest R.B.I.'s); Malin Preslley (Most Valuablle Player); Albert Brownlee (Best Fielder).

Dr. J. S. McQuade guest speaker --

Reg. Nursing Assistants hold dinner meeting

Members of St. Lawrence Chapter of Registered Nursing Assistants held a dinner meeting at the Country Kitchen Restaurant, Winchester on October 29th. Recent graduates of training classes for nursing assistants, which were held in local and district hospitals were honored with presentations by the chapter president, Mrs Zeta Godard on behalf of the group. The prize was given for the graduate attaining the highest marks on the provincial examination from their respective training class and were awarded to Mrs. Therese Fraser, Smith's Clinic, Hawkesbury; Mrs. Myrna Cryderman of the Cornwall General Hospital and Mrs. Jennie Heward, Hotel Dieu Hospital, Cornwall. The honor graduates, along with their instructors, Mrs. Frances Foreman, R.N. Hawkesbury, Mrs. Mary Neish and Miss Genevive Colluci, Reg. Nures were head table guests which included Miss Bernadette Legris, R. N. Director of Nursing, Winchester District Memorial Hospital, the guest speaker, Dr. J. S. McQuade, Miss Dorthy Allen and Mrs. Godard.

Mrs. Godard introduced Dr. McQuade, who chose as his topic "The differences in the nursing profession in Ireland and Canada". Dr. McQuade delighted the audience with his comparisons of nursing arts between the two countries, which was interjected with bits of Irish humor. He said that nursing in Ireland is considered an extremely honorable profession and attracts large numbers of young women. The speaker said that all treatments in hospitals are done by specialists, there are no general practitioners allowed in the hospitals, consequentaly the nurses learn their training from specialists. Nurses have a three year training period, with more time spent on wards and less academic training. Nurses do all the work in hospitals, which includes scrubbing floors, with with one exception. Interns prepare male patients for surgery. Dress is more traditional in Ireland but that too is changing; he felt that the relationships between the sisters or supervisors and the students is more humane here. Miss D. Allen thanked Dr. McQuade for his interesting and humorous talk.

Mrs Ethel Allen reported on the workshop she had attended as a delegate which was sponsored by the OHSC and was held in the King Edward Hotel, Toronto. Lectures dealt mainly with the drug situation and the care and treatment of those who have acquired the drug habit. Mrs Allen said that the annual meeting of the Ontario Association of Registered Nursing Assistants will be held in London, Ontaro, June 10 and 11, 1971, and urged members to start making plans now to attend. The next meeting has been arranged for November 26, at the Cornwall General hospital, when the guest speaker will be Miss Janet Simms, head nurse in the psychiatric unit. There will be an exchange of Christmas gifts at the Nov. meeting.

"A study revealed that a deciduous forest held 14 times more water than an equal sized adjacent open field."

Susana E. McMillan

Susana Elizabeth McMillan, a lifetime resident of the area, died November 4, 1970. She was 73.

Born May 12, 1897, at Dunbar, she was the daughter of Howard McMillan and his wife the former Margaret Jane Brown.

Surviving relatives are two sisters, Mrs Bismark Barkley (Lillian) and Mrs Rodney Hummel (Helen).

The funeral was conducted at Vice and Craig Funeral Home, Chesterville, by Rev E. Earle Eaton, on Friday November 6, at 3.15 p.m. Interment followed in Maple Ridge Cemetery.

Pall beares were; Donald Shay, Gerald Kittle, Myles Munroe, Burnis Short, Lyle Marcellus and Richard Casselman.

RECENT BIRTHS

Nov. 5:
Mr and Mrs Gerald LePage, Marionville, a daughter.
Nov. 6:
Mr and Mrs Robert St.Pierre, Wnchester, a son.
Nov. 8:
Mr and Mrs Lawrence Barkley, Chesterville, a son.

Lands and Forests-

Preparing trees for Winter

by E.U. Fitzgerald
Forestry Technician

Trees, like any other living things, need food and care. All too often we tend to overlook this fact. With fall here and winter well on the way, this is a good time to fertilize that favourite shade tree, or the one that appeared to have had a thin or sick looking foliage this past summer.

Trees can be fertilized in either late fall or early spring. If fall is chosen it should be postponed until all possibility of top growth is past.

Most agree that a well balanced fertilizer or one having a complete mix containing the three critical elements, nitrogen, phosphorus and potassium be used. Fertilizer should be placed into the soil where the tree's roots can use it and reach it, the reason being that fertilizers do not move readily through the soil, therefore, the closer to the smaller hair roots the better. Also no dry commercial fertilizer should be applied within one or two feet of the trunk of the tree, since injury to the root collar or trunk base might develop.

A good method of applying the fertilizer is with an iron bar or crobar. With this bar, holes 18" in depth can be made in the ground in a circle around the base of a tree. The holes should be placed approximately 1½ feet apart and slope slightly inward. If the person starts the holes in a circle just under the outermost branches and works in toward the trunk chances of the fertilizer reaching the roots that can use it are greatly increased.

Two to four pounds of fertilizer for each inch in diameter of trunk at breast height should be used. This amount can be divided up and placed in each hole and then covered with a small amount of peat moss.— Trees under 6" in diameter should receive half this dose.

Colquhoun

Recent visitors at Wright home

Mr and Mrs Walter Wells, Riverside Heights, visited Mr and Mrs George Wright and family, Sunday.

A pot luck supper and bazaar will be held in the Colquhoun Church Hall on November 18.

Mr and Mrs Roy Hart visited Mr and Mrs Mark Hart, Avonmore, Sunday.

Friends will be sorry to hear that Mr and Mrs Ernest Hart and Mrs Clarence Countryman are patients in Winchester Memorial Hospital.

Today less than 30% of the United States population lives in rural areas. Less than 25% of American's 54 million rural residents live no farms and earn ther livelihood from agriculture.

PRE-Christmas Sale



YOU CAN'T BEAT These Terrific PRICES

19" Color Panasonic Reg. $629.00—NOW $529.

22" Color Panasonic Reg. $729.00 — NOW $629.

25" Admiral — WITH TRADE $569.

400 DAYS FREE SERVICE ON COLOR TV's

CLAIRTONE STEREO
(1 ONLY)
SUGGESTED RETAIL $549.00
PRE-CHRISTMAS SALE PRICE
$429.00

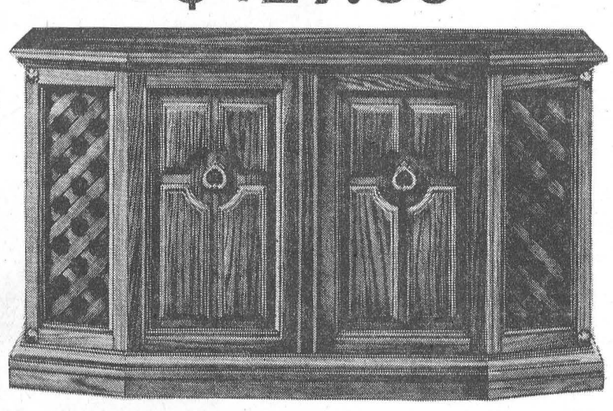

13 Cubic Ft. FROST FREE ADMIRAL Refrigerator $289.00

CARL'S RADIO & TV
PHONE 984-2050
Finch, Ont.

Letter to the Editors

RR 2, Chesterville, Ont.,
Monday, November 9, 1970

The Editors,
The Chesterville Record.

Dear Sirs:

Our children to be taken for a ride to the tune of $400,000. As most of us are aware by now, our school board representatives have already approved (accepted) a five-year plan (17 millions' worth) which will, if implemented, close some existing schools, open new ones add to others and change others from elementary to senior elementary (Junior High).

It must be pointed out here, that these proposed changes are big ones and obviously expensive. These changes will definitely affect the lives of hundreds perhaps thousands of children in the United Counties. For this most important reason the parents of those children should have been given full explanation of the proposals made for their respective area prior to acceptance by the board. The people on this board are certainly qualified to be there, however, they are still working for the people who have elected them and therefore should consult with them on major issues. A full explanation by mail or via the newspapers, listing all the "pros and cons" of the matter accompanied by an invitation to state our views, should be considered fair play.

One may argue that the board meetings are open to every one, however, due to distances involved in many cases, a fair number of people cannot attend. The majority of people in the United Counties are farmers who are undoubtedly much too busy to undertake town-hopping just to catch up to an ever moving board meeting.

This writer is concerned with the changing of Maple Ridge Elementary school into a senior elementary school which will serve grades 7 and 8 only. The idea of a senior elementary school in our locality has no more merit than the same system elsewhere. The major gains are as follows:

1 The lessons given in this type of school are in most cases better prepared and better taught than in the usual elementary school. This is due to specialization of teachers into one specific field ie. science.

2 Since a teacher chooses a specific subject he or she wants to teach, he or she will likley put the subject across more efficiently than the teacher who is more or less forced into teaching a subject he or she does not like.

3 Participation in manual skills and physical skills (sports) is usually increased under this system.

All other good that can come out of this system can also be achieved in the elementary/high school system presently in style. It is also interesting to note that there is no mention here of the particular desires of the students. In other words, if they wish to learn, they will. If they do not wish to learn, they won't. And that, no matter how good or bad the lessons are.

If the proposed (now accepted by at least our school board) system is adopted, the Maple Ridge will be turned into a senior elementary school for grades 7 and 8. It is to be noted that the cost of such a project is in the neighbourhood of $400,000. according to one of our local newspapers. Regardless of what anyone may say, school taxes are bound to increase as a result.

This move will for one thing, lengthen the already too long morning and evening bus rides by a minimum of 10 minutes to one half an hour or more in some cases. This applies to all children involved. This plan calls for grades 7 and 8 of those schools (Winchester, Morewood, Chesterville, etc.) to attend their classes at Maple Ridge while the lower grades from Maple Ridge are to be assimilated to the Winchester and Chesterville public schools. Nothing is known yet on the fate of the lower grades in Morewood and Elma.

These ever longer bus rides will not improve our children's disposition. One only has to ride a school bus once to know that once the destination is reached one is more apt to want to relax than to sit down and start working. Let's face reality. Our children, especially the younger ones, are, to a large extent exhausted at the end of their day. If we make them get up "a little earlier" and return home a little later, we will be doing them a disfavour. We must also consider that in the rural areas, the farmers usually need the help of their own children on the farm. If we bus our kids into exhaustion, they will be unable to perform the simplest tasks.

Another point is segregation. If we segregate our grades 7 and 8 into their own school, we will, to a great extent, curtail their associating with younger people. The tendency in children is to look up to older children and completely forget the presence of younger children. This segregation may be great for disciplinary purposes, however, it will not help one bit in human relations. How can the schools teach awareness of youngsters if there are none around. We must remember that our grades 7 and 8 are 12 to 14 years of age; an age at which they tend to reject younger boys and girls forgetting that they were once 6, 7 and 8 themselves. If the aim is to teach them "How to live" then they must learn how to live in harmony with other people regardless of their age.

It is argued that the transition from elementary to high school is a difficult period for the students who by then are 13 to 15 years old. Since the senior elementary system is based on high school procedures, basically, would it not be just, if not more difficult for younger students to adjust to? Why try to push them to their limit for the sake of an education system which will do more harm than good in the long run?

The school superintendent, Mr Hutchinson, pointed out to me the other night, that the education system under which you and I, the parents, were brought up had resulted in the present mess. (He failed to mention which mess he was referring to). As far as I can see, that particular system (the old(?) one) has given Canada excellent doctors and engineers, top-notch nurses and office workers, scientists and research men of high caliber. In short, it has given us highly competent workers in all professions; from the efficient, honest and hard working garbage collector (they too are needed), on up. Of course that system has also produced a fair crop of criminals, most of whom by the way, are extremely good at it.

On the other hand, the new and so-called advanced system of the last 15 years has producced more than its share of laziness and irresponsibility. Mind you, it also has produced a crop of high quality persons. However, system vs system, the "new way" in education has contributed to a large extent in more high-school drop-outs than ever before in history. It has contributed, because of its pressures on the children, to the ever increasing drug problem. It has contributed to the laisser-faire attitude in our kids In short ,it has turned an overwhelming amount of our kids into lazy irresponsible, law-breaking and drug-abusing beings. The finger is not pointed at anyone in particular. There is a problem. You and I can read about it in the newspapers every day

Our children will directly blame us for their misfortunes. After all, are we not responcible for their education amongst other things? Are we not the people who have elected supposedly competent people to look after educational needs? You can bet your last dime that the kids will be quick to point out these things. They have been telling us for some time now that we, the grownups do not know what we are doing. In a way they are right. We expect nothing short of perfection of them, yet we are not without flaws, ourselves. We send tthem through a school system which is becoming unbearable pressure wise, and still we want to throw more pressures their way. In the process of trying to provide them with a better education than we received, we tend to forget that they too are human beings with feelings and not mere push-button machines able to perform any command given them.

If the school board wishes to provide better training facilities for our children in grades 7 and 8, why can they not do it without pressurizing the kids. It is suggested here that the $400,000 appropriated to this particular project be evenly distributed between the schools concerned to provide each of these schools with workshops and the like. The same ends would be achieved without disturbing the lives of hundreds of innocent children.

It is very interesting to note that this is 'Election Time' for the school trustees. It looks like I suspect, a vote getting tactic. In the process of justifying their existence at election time, our elected representatives have decided to close local schools to the majority of children attending them, and begin a new era in the field of transportation of kids. At first glance, the idea sounds good. However, any idea sounds good if only the good side of it is explained. Our children are not cattle and should not be treated as such. As is stands, the present schools seem to be adequately located. Why change it?

We must not forget that the so-called experts are not always right. They cannot be experts at everything — it is a physical impossibility. As for the results of this move, few will be 'sweet' The majority will be very bitter in the long run. Do we want to bring up well educated nervous wrecks or do we want to bring up well educated and well adjusted young men and women?

Perhaps the idea is to bring us up to "Big City" standards. If we take a good look at those big cities, we are apt to discover that the way of life in Dundas County outranks anything they may have to offer. Sane minds cannot be purchased with dollars.

It is very important that we carefully consider this most serious issue and voice our opinions.

J. L. Robert Larose,
RR 2, Chesterville, Ont.

Goldfield South

Shower held for Miss Doris MacLean

A large crowd attended the shower for Miss Doris MacLean in Chalmers United Church hall, Finch, Saturday evening. An address read by a cousin, Miss Shirley Watkins, expressed the wishes of the gathering for the happiness of the young couple. Doris, expressing her thanks invited friends to call on her in Cornwall. A delicious lunch was served by the ladies.

Mr and Mrs Neil Moore and family, Mr and Mrs M. Moore, Toronto, Mr and Mrs Donald Presley and family, Ottawa, Mr Richard Harper, Chesterville, were guestts of Mr and Mrs Edgar MacLean.

The rewarding art of Self-Defence.

Face the facts; you're surrounded by hazards as you work.

Too many men and women get hurt, just because they don't look after themselves on the job.

The secret is to work defensively.

Sharpen your self-defence – it pays off.

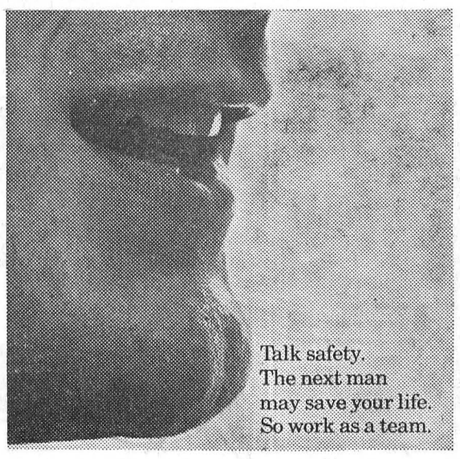

Talk safety. The next man may save your life. So work as a team.

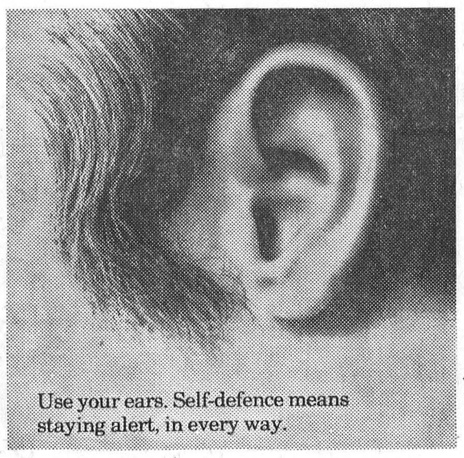

Use your ears. Self-defence means staying alert, in every way.

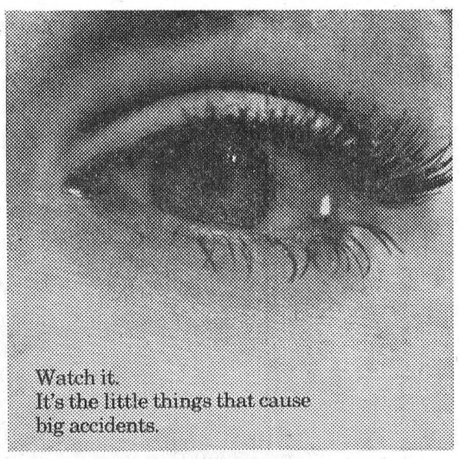

Watch it. It's the little things that cause big accidents.

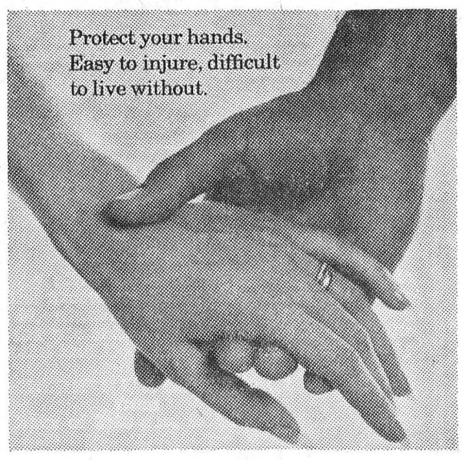

Protect your hands. Easy to injure, difficult to live without.

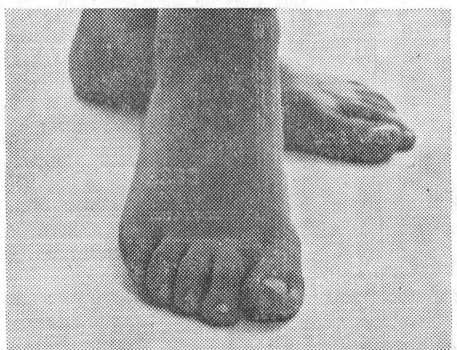

Keep on your toes. Falls hurt more people than any other job accident.



The reward. You name it. It's your life – enjoy it.

Be a champion of Self-Defence.

Your Workmen's Compensation Board, Ontario

Want big tractor features in a medium price tractor?

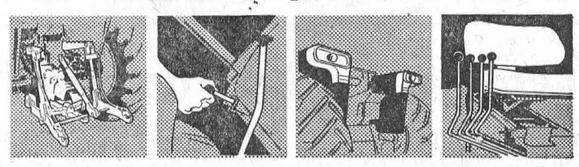

COCKSHUTT **1750**

80 Certified PTO Horsepower / choice of hitches — heavy-duty drawbar, special hitch drawbar, flexible 3-point hitch / Over / Under Hydraul-Shift or Hydra-Power Drive for multiple work speeds / Dual Speed PTO / choice of three Hydraulic Systems / Twin Fender Tanks holding 66 gallons / All-weather cabs / plus many more.

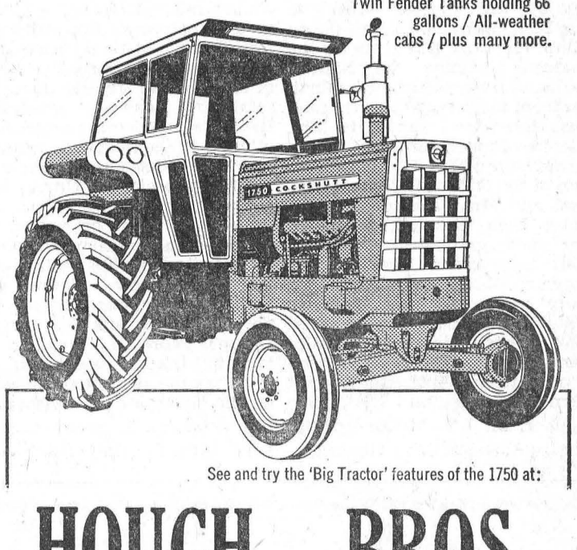

See and try the 'Big Tractor' features of the 1750 at:

HOUGH BROS.

FINCH, ONTARIO

TENDERS WANTED

WINCHESTER DISTRICT MEMORIAL HOSPIITAL
Winchester, Ontario

SEALED TENDERS, clearly marked as to contents, are invited for the following commodities and services. Quantities stated are average (estimated) consumptions and they may vary and are dependent upon percentage occupancy rates incurred during the year:

(a) Propane Gas, bulk supply, 4000 gallons (supplier to provide bulk storage tank).
(b) Bunker Oil, No. 6, 100,000 gallons (size of tank: 10,000 gallons).
(c) First quality bread, 24 oz. loaf, white or brown, sliced and wrapped, regular and saltless, 8,000 loaves.
Other baking products, rolls, etc. as required.
(d) Milk, pasteurized and homogenized, 12,000 quarts in cartons, plus 8,000 quarts in bulk for use in Arnett dispensers (supplier to provide necessary containers), skim milk 1,500 quarts, and whipping cream, 50 quarts.
(Total cost of the individual items in section "d" will be used on the basis on which this part of the tender will be considered).

Period of supply for the above commodities will be for 12 months from January 1, 1971, and all bids are to be based on delivery at the hospital.

(e) Snowplowing — hourly rates only should be quoted. Further details as to scope f the work involved, insurance requirements, etc. may be obtained from the undersigned at the hospital.

Closing date for tenders will be Five P.M., Friday, November 20, 1970.

Lowest or any bid not necessarily accepted.

The Administrator,
Winchester District Memorial Hospital
Winchester, Ontario.

10-2

APPLICATIONS ARE INVITED FOR AN AGRICULTURAL WORKERS COURSE

This course is designed to provide practical training for rural men who would like to upgrade their knowledge and skills in the care and management of all classes of livestock in order to become better equipped for full time employment on large farms in Ontario. The demand for skilled farm workers has in the past and is at present time far in excess of the supply.

Course Location: Kemptville College of Agricultural Technology.

Course Duration: Ten weeks, 5 days a week commencing January 11, 1971

Training Allowance: Students approved by ARDA and Canada Manpower will receive the normal training allowances

Interested people who are willing to move into this area of employment anywhere in Ontario should contact the ARDA Branch, Ontario Department of Agriculture & Food, Kemptville, Ontario; the ARDA Branch, Ontario Department of Agriculture & Food, Box 655, 109 — 11th Street West, Cornwall, Ontario or the nearest Canada Manpower Office.

10-3

ELECTRIC RAZORS

Our complete stock will be cleared. Sunbeam and Remington models. Buy now for Christmas giving at these low, low prices

ALL UNITS AT . . .



20% OFF

WHY NOT TAKE ADVANTAGE OF OUR LAYAWAY PLAN?

There are no carrying charges and you receive Free Guaranteed Delivery. Also you will receive Free Entries in our exciting Christmas Giveaway!

(P.S. — Christmas is only 5 weeks away)

MacINTOSH'S

FURNITURE & APPLIANCE

PHONE 774-2626 WINCHESTER

CHAIRS

from Singer, El Ran, Berkline, Bogdon & Cross, Roxton and Cooey.

OUR SPECIAL

Recliner Chairs from BERKLINE

with massage unit and heat element built in seat and back.



Only $128.00

Mr, Mrs Melvin Droppo mark 50th anniversary

Mr and Mrs Melvin Droppo, the former Allie Shaver of Iroquois, celebrated their 50th anniversary on Sunday, November 8, 1970.

The honoured couple were married at the bride's home in Iroquois by the Methodist Minister, Rev. Vicory in 1920. They have resided at their farm south of Chesterville since their marriage.

The celebrations took the form of an Open House at Chesterville Legion Hall from 3 to 5 and 7 to 9 p.m.. A dinner was served and was attended by members of the immediate family.

Mrs Nellie Coir and Mrs Wealthy Weagant, Morrisburg, poured tea in the afternoon and Mrs Maye Merkley in the evening.

Forty-five family members were present for the dinner which was emceed by Maurice Beckstead. Those familyy members attending were: Mrs Ruth Whittaker, Morrisburg; Mrs Marion Lafortune, Morrisburg; Foster Droppo, at home; Charles Droppo, Cardinal; eleven grandchildren; three of Mr Droppo's sisters — Mrs Dorothy Baker, Berwick; Mrs Nellie Coir, Morrisburg and Mrs Wealthy Weagant, Morrisburg; Mrs Droppo"s sister, Mrs Maye Merkley, Morrisburg and one brother Fred Shaver, Brockville. One sister of Mr Droppo's, Mrs Minnie Link, 91 years old, of Winchester, was unable to attend.

Mr Droppo replied to the occasion in the form of two poems read by Maurice Beckstead and were as follows'

"Fifty Years"

As I sit by my window this morning
Just turning back the pages of time,
There comes to my memory, a maiden
Who promised she'd ever be mine.

She was just a gift from Heaven
She was all I could ask for more,
To me she was just a special
That cupid for me had in store.

Tho' the years have gone by quickly
Yet she always took life in its stride,
No difference how tough the going
She always remained by my side.

When the storm clouds of life were rising
Like the waves on an angry sea,
I knew all would soon be silent
For the faith and the love had she.

And now we must journey onward
Till fate in its path has its way,
For in life God giveth
And in death He taketh away.

For life's like the down of a thistle
Just floating along on the breeze,
Sometimes with no sense of direction,
Just comes and goes like the leaves.

And when this life's work is ended
And parting on earth is no more,
Once again we'll clasp hands forever,
When we meet on that Golden Shore.

Often we think of those good years
Just tinted with sunhsine and rain,
O' what we would give, only to live
Those "fifty years" over again.

When we think of those clear Sabbath mornings
With the friends that we all love so well,
How we gathered at the Church to worship
To the chimes of the old 'Chapel bell'.

The organ it played so softly
As the choir sang "Nearer to Thee"
Giving praise to Him in the highest
Who died on Calvary"s Tree.

Once more we thank Heaven
For the blessings on us it's bestowed,
Soon we shall dwell with angels up Yonder,
When we walk the last mile of the road.

"This We Ask"

Gently lead our wearied footsteps
As we tread the sands of time,
Should we falter by the wayside
Blessed Saviour, make a sign.

When on Jordan"s troubled waters
Be our lighthouse and our guide
Then there'll be no fear or danger,
Till we've reached life"s other side.

If the night be dark and dreary
And the storms shall rock the deep,
He will be right there beside you
Lest we flounder on a reef.

Soon life's battle will be over
And the victory has been won
You can thank your Blessed Saviour,
Born in Bethlehem, Mary's Son.
He suffered, He died,
To save us from sin,
Now He waits at the gate,
To welcome us in.

Many congratulatory cards, flowers and telephone messages were received, including messages from Prime Minister Trudeau, Gov. Gen. Michener; Speaker of the House of Commons, Lucien Lamoureux and Speaker of the Ontario House F. M. Cass. Also a scroll from the Honourable John P Robarts and the Government of Ontario.

Cards provide extra funds--

Child's painting becomes first UNICEF card

Jitka Vedjova and her husband live in Southern Bohemia. Their older child, a twelve-year-old boy, likes to draw. He spends much of his free time creating colourful pictures and Jitka enjoys looking on and offering encouragement. One of her private pleasures derives from her ability to keep him supplied with paper.

In 1948, Jitka Vedijova was Jitka Samkova, a seven-year-old first - grader in the public school of Rudilfo, Czechosllovakia. Like all of her schoolmates, Jitka found it difficult to remember what it was like not to feel hungry. She came to school hungry. She went to bed hungry. Still, she was more fortunate than so many of her friends, whose undernourishment had left them easy prey to tuberculosis and other diseases.

Jitka's earliest memories were of life in an occupied country. Although her own village had not been bombed, it had known the ravages of war, the devastation of invading armies, and in addition, the lingerng disaster of drought and famine. The surrounding countryside, some of the finest agricultural land in Czechoslovakia, lay sere and unproductive. Inevitably, the supply of dairy products dwindled, then disappeared. Many of the children had never tasted milk. Many were crippled and wasted from nutritional deficiencies.

Into this town of Rudilfo one day rolled a truck with a mysterious inscription: the letters "UNICEF" were painted on its sides. Within moments, all hands were unloading cases of powdered milk and food, cod liver oil capsules and medicines. And with a speed born of desperation, the children ate and drank ther fill. Soon after, vaccine arrived to protect those, like the fortunate Jitka, who were not already infected with tuberculosis. The sick and crippled were treated, public health facilities were opened, and pre-natal care was provided for expectant mothers. Best of all, the flow of UNICEF assistance went on and on... until it was no longer needed.

It sounds like a Twentieth Century fairy tale, and indeed it was for the children of Rudilfo but its happy ending was really only the beginning.

One of the teachers, Josef Bartouska, conducted an art class after school. At his suggestion, the children made "Thank you" pictures to send to UNICEF. There was no paper, so the youngsters painted on glass. Nine of the paintings were sent to Prague, where one was chosen to be reproduced as a poster for UNICEF feeding centres throughout Czechoslvakia.

The winning picture was Jitka's She had painted a group of happy children dancing around a Maypole, beneath a smiling sun. Asked to describe her design, the little girl explained, "The picture expresses joy, by going round and round, and the wreath at the top of the Maypole is to show that the line of children being helped is endless."

Little did Jitka know the prophecy of her words. For within a year, her painting had been selected for the first Greeting Card of the United Nations Children's Fund. One child's expression of gratitude was to launch

(continued on page 8)

ONTARIO WATER RESOURCES COMMISSION

VILLAGE OF CHESTERVILLE

SOUTH NATION RIVER POLLUTION CONTROL SYSTEM

Official

DEDICATION CEREMONY

Tuesday, November 24, 1970

MUNICIPAL BUILDING

Chesterville, Ontario

The public are invited to attend. Members of the Federal, Provincial and Municipal Governments, and officials of the Ontario Water Resources Commission will officiate.

PRE-CHRISTMAS SALE

SEE OUR WINE MAKING DEPARTMENT

California Redand White Concentrates 7.95
Spanish White, 6 gal. Demijohn 6.90

ALL THE NECESSARY EQUIPMENT FOR BEER AND WINE MAKING — WINE GLASSES AND BEAUTIFUL WINE DECANTERS

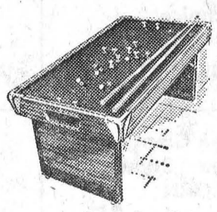

POOL TABLE

List Price $58.98
(Size 60 x 32)

Our Sale Price
$36.77

Includes Set of Balls, 2 Cues

POOL TABLES
(Size 52 x 28)
2 Cues, 1 Set of Balls

Sale Price
$24.95

New Selection of GIFT WEAR

English China, Floral Centre Pieces, Bohemian Lead Crystal, Hand-cut Vases Cream & Sugar Sets

Swans and Ash Trays by Chalet in different beautiful colours.

INTERNATIONAL STAINLESS STEEL TRAYS; LARGE SELECTION OF WYATT ART POTTERY VASES, ORNAMENTS, ETC.

Let's make it a Great Christmas

IN OUR ELECTRICAL APPLIANCE STORE WE HAVE MANY SPECIAL BUYS AS WELL

FOR EXAMPLE...

Hoover Steam and Dry Irons 11.50
Canadian General Electric Hair Dryers 16.88
Magnus Electric Chord Organ — Hours of fun and enjoyment for your youngsters 38.50
Hoover Floor Polisher 26.88
C.G.E. Powerful Vacuum Cleaner 49.88
C. G. E. Automatic Washer (14 lb. load) ..... one only 235.00

RADIOS, RECORD PLAYERS, GUITARS, ETC.

Feel Free to Look Around and Compare Prices and Quality of Products. Let's Make it a GREAT CHRISTMAS

IN OUR TOY DEPARTMENT

We have a Wide Selection for all Ages at COMPETITIVE PRICES

JUST A FEW EXAMPLES

HOT WHEEL CARS
By Mattel
ONLY 3.99

BARBIE DOLLS
By Mattel
ONLY 3.99

Twistie Dolls ..... only 99c
Phoney Boloney ..... only 1.49
Monopoly Games ..... only 3.99

Many Other Quality Gifts at Great Savings

FULTON BROS. LIMITED

Your IGA - Home Hardware - TV & Appliance Store

448-2195 - PHONE - 448-2345

VILLAGE OF FINCH NOMINATIONS

PUBLIC SCHOOL TRUSTEE — DIVISIONAL BOARD OF EDUCATION

Notice is hereby given to the Public School Electors of the Village of Finch that in compliance with the statutes, the presence of the said electors is required at the I.O.O.F. Hall, Williamsburg, in the Township of Williamsburg, from the hour of 1:00 p.m. to 2.00 p.m. on Monday, the 23rd day of November, 1970, for the purpose of nominating fit and proper persons for the office of one public school trustee to the Stormont, Dundas and Glengarry County Board of Education.

SEPARATE SCHOOL TRUSTEE DIVISIONAL BOARD OF EDUCATION

Notice is hereby given to the Separate School Electors of the Village of Finch that in compliance with the statutes, the presence of the said electors is requested at the Township Hall, Cornwall Centre, in the Township of Cornwall from the hour of 3:30 p.m. to 4:30 p.m. on Monday, the 23rd day of November, 1970, for the purpose of nominating fit and proper persons for the office of one separate school trustee to the Stormont, Dundas and Glengarry County Board of Education.

SEPARATE SCHOOL TRUSTEE — COMBINED ROMAN CATHOLIC SEPARATE SCHOOL BOARD

Notice is hereby given to the Separate School Electors of the Village of Finch that in compliance with the statutes, the presence of the said electors is required at the Township Hall in the Village of Berwick, in the Township of Finch, from the hour of 10:00 a.m. to 11:00 a.m. on Monday the 23rd day of November, 1970, for the purpose of nominating fit and proper persons for the office of one separate school trustee for Zone 1 of the Combined Roman Catholic Separate School Board for the Counties of Stormont, Dundas and Glengarry.

If a greater number than required are nominated for the above offices and qualify, a poll will be opened in the Public Library in the said Village of Finch, on Monday, December 7th, 1970, from 10:00 a.m. until 7:00 p.m. and no longer.

G. L. DOYLE,
RETURNING OFFICER,
VILLAGE OF FINCH.

10-1



Don Servage, on the left and Joe Baker were among the group of successful hunters at Chalk River this year. Part of their hunt hangs in the trees in the picture above. The boys brought down a moose, deer bear, and three cubs all in one days hunt. Record Staff Photo

AT THE CHURCHES

* * * *

NEWINGTON WESLEYAN METHODIST CHURCH
Rev. R. T. Benson
-SUNDAY, NOVEMBER 22, 1970
10.00 a.m. — Sunday School.
11.00 a.m. — Morning Worship.
7.30 p.m. — Evening Service.
Tues. 8.00 p.m. — Prayer and Bible Study.
Friday, 8.00 p.m. — Youth Meeting.
Dec.-70

CHESTERVILLE - MOREWOOD
UNITED CHURCH OF CANADA
Rev. L. MacD. Ferguson, Minister
-SUNDAY, NOVEMBER 22, 1970
Morewood: 9.30 a.m. Morning Worship, Sunday school.
Chesterville: 11 a.m. Morning Worship, Nursery class, Sunday school.
Everyone Welcome

CHESTERVILLE PENTECOSTAL CHURCH
Albert and Ralph Sts.
Rev W. Lanctot, Minister
We invite you to attend services in Pentecostal Church every Sunday.
-SUNDAY, NOVEMBER 22, 1970
9.45 a.m.: Sunday School
11.00 a.m.: Morning Worship
7.30 p.m.: Evening Service
Everyone Welcome
June 70

UNITED CHURCH OF CANADA
Williamsburg — Colquhoun
Rev D. L. Gordon, Minister
-SUNDAY, NOVEMBER 22, 1970
9:45 a.m. — Elma
11.00 a.m. — Williamsburg
2.00 p.m. — Colquhoun
Dec. 70

UNITED CHURCH OF CANADA
AVONMORE - FINCH
PASTORAL CHARGE
Rev H. A. Funge, Minister
-SUNDAY, NOVEMBER 22, 1970
Avonmore - 9.30 a.m.
Finch - 11.00 a.m.
Dec., 1970

EMMANUEL BAPTIST CHURCH
NEWINGTON
David L. Smith, Pastor
-SUNDAY, NOVEMBER 22, 1970
Services will be held at the Newington Baptist Church.
9.00 a.m.: Sunday School
10.00 a.m.: Morning Worship
Everyone Welcome
Aug. 70

PRESBYTERIAN CHURCH
Dunbar - Chesterville - Morewood
E. Earle Eaton, B.A., B.D., Minister
-SUNDAY, NOVEMBER 22, 1970
Chesterville: 9:55 a.m. — Worship.
10:45 a.m. — Junior Church
11:00 a.m. — Sunday School
Morewood: 11:15 a.m. - Worship
Junior Church, Sunday School
Dunbar: 2:00 p.m. — Worship
Junior Church, Sunday School

THE ANGLICAN CHURCH CHURCH OF THE HOLY TRINITY
Rev. F. S. Slocombe
FRIDAY, NOVEMBER 20, 1970
11:00 a.m. — Holy Communion
-SUNDAY, NOVEMBER 22, 1970
11.00 a.m. — Morning Prayer

CHRISTIAN REFORMED CHURCH
WILLIAMSBURG
Rev John De Pater, Minister
-SUNDAY, NOVEMBER 22, 1970
10:00 a.m.: Text - 2nd Timothy 1, Theme, vs 12-13. "The Courage of Conviction".
2:30 v.m. : Lord's Day, 18 Theme - "Heaven and Earth United".
3:45 p.m. : Sunday School
As you read this, you also receive an invitation to worship the Lord with us.
all visitors welcome
May, 1971

CARD OF THANKS

Sincere "thank you" to all my relatives, friends and neighbours for their cards, letters and gifts sent to me during my recent stay in Cornwall General Hospital. Special thanks to Dr. Baird and the nurses on Second floor and those who furnished transportation for my husband and myself to and from hospital and since my return home.

Mrs Evelyn Barkley
10-1

CARD OF THANKS

We wish to express our thanks and appreciation to our relatives, friends and neighbouhs, for their many acts of kindness, floral tributes and donations to the Heart Fund, Bible Society; in the passing of a beloved husband and father, Ernest R. Hart. Special thanks to Dr. H. Justus, the nurses on 2nd floor, the Chronic Wing, Rev. D. L. Gordon and Vice and Craig Funeral Home.

Mrs Ernest Hart and family
10

CARD OF THANKS

We would like to say "Thank You" to all our neighbours and friends for their acts of kindness, cards, flowers, gifts, visits, while we were in the Winchester Memorial Hospital. Special thanks to Dr. D. W. Justus and the nursing staff on the 1st floor.

Charlotte and Frank Merkley
10

CARD OF THANKS

We take this opportunity to thank our friends and neighbours who tendered us a much appreciated farewell party on our moving from this community to Ingleside.

Clair and Dora Vance and Margaret Loucks
10-1

CARD OF THANKS

We wish to extend our sincere thanks to our family, relatives and friends for making our 50th Wedding Anniversary such a happy occasion. Many thanks for the gifts, flowers, telegrams, cards and good wishes. Your kindness will long be remembered.

Melvin and Allie Droppo
10

CARD OF THANKS

We wish to express our sincere thanks and appreciation to relatives, friends and neighbours for their acts of kindness, floral tributes, donations to the Heart and Cancer fund and messages of sympathy in the sudden bereavement of a beloved wife, mother and grandmother Mrs Asel L. Merkley. Special thanks to Rev. L. M. Ferguson for his comforting words and to Dr Howard Justus and the nursing staff of Winchester Hospital.

Asel and family
10

CARD OF THANKS

We wish to take this opportunity of thanking our relatives neighbours and friends for their expressions of sympathy, acts of kindness and beautiful floral tributes received during our recent bereavement in the sudden passing of our beloved husband and father.

Mrs. Lorne Harris and family, Newington
10-1

IN MEMORIAM

IRVING — In loving memory of our dear One's, Herbert, Arnold and Gwendolyne Irving.
Our family circle has been broken
A link gone from our chain
But though we parted for a while
We know we'll meet again.
The phone call I received, I just couldn't believe
That God was so near to take these three from me
Since you're gone first and we remain
One thing I'll have you do
Walk slowly down the path of death
For someday I will follow you
I would like to know each step you take
So I may walk the same for some day down that lonely road
You'll hear us call your name's
Sunshine passes, shadows fall
Love remembrance outlasts all
And through the years
Be many or few they are filled with sweet remembrances of you.

Ever remembered by the Family
10

IN MEMORIAM

In fond and loving memory of a dear wife and mother, Shirley MacKenzie, who passed away November 22, 1969.
O happy hours we once enjoyed
How sweet their memory still.
But death has left a loneliness
The world can never fill.

Ever remembered by Raph and Cheryl.
10-1

IN MEMORIAM

IRVING — In loving memory of a son and brothers who passed away Nov. 23, 1969.
This month comes back with sad regrets
It recalls a day I will never forget
You fell asleep without goodbye
But my memories of you will never die.
No one knows the grief we bear
When the family meets and you're not there
You left so suddenly
Your thoughts unknown
But you left us memories we are proud to own.

Mother and Sister, Beatrice and Beulah
10

Traffic laws and discipline topics at school bus seminar

Stricter enforcement of traffic laws and discipline were two of the the major discussion topics Saturday during a school bus safety seminar at General Vanier Secondary School.

The seminar which was sponsored by the department of transport and the two county school boards attracted 230 persons, including 200 bus drivers and owners plus board administrative staff and trustees.

Fraser Reavell, assistant director of safety education with the DOT, blamed the failure of drivers to stop when school bus lights are flashing for the majority of accidents.

He said that up to November of this year the 300 school bus drivers and 250 buses in the United Counties had only one accident compared with 11, including one fatality, in the same period last year.

Mr Reavell noted that his department was starting a television campaign to increase public awareness and respect for the stopping laws concerning school buses.

W. J. Murray, administrator of transportation services for the Tri-County Board of Education, described the drivers as, "concerned people trying to do a job for us".

One idea which was endorsed by all parties was an investigation into the possibility of establishing school bus patrols.

Mr Reavell said his department would help both boards establish student patrols. He explained that the patrols eliminate some discipline problems, especially on the elementary level.

On the matter of discipline he said, "You don't boss a young child; you earn respect from them". This can be accomplished through the use of diplomacy and psychology, he added,

Both Mr Reavell and John Comtois, area superintendent for tthe Tri-County Board, stessed that discipline was the principal's responsibility and that the driver was the principal's agent.

(continued on page 7)



CHECK THESE DISCOUNT PRICES

Fresh Chickens
3 to 4 lb. .... lb., 39c
Fresh Ground Chuck
..... lb., 55c
Pink Grapefruit
6 ..... 49c
Bananas
2 lb. 15c
Casselman Creamery
Butter ..... lb., 67c
Save 40c
Weston Bread
5 ..... $1.00
Canada Packers
Pure Lard
2 lb. 49c
Ogilvie Rolled Oats
5 lb. bags, 1 lb. Free
All for 59c
Fresh Carrots
2/2 lb. bags .. 25c

LAFLAMME'S GROCERY
KING STREET
— Phone 448-2822 —

Trade Cars Now!

General Motors are still on strike, so if you are thinking of a new (used) car see us now. On hand and ready to go.

1970 DODGE MONACO—4 door fully powered. Chrysler warranty
2—1970 CHEVROLET IMPALAS — V8 2 Dr. Hard Top. G.M. warranty
1970 CHEVROLET — 4 door V8 Light green, matching interior, vinyl roof. G.M. Warranty.
1969 FORD GALAXIE 500 — 2-Door Hard Top, V8, AT, PS, PB, Radio, 18,000 miles.
1969 DODGE MONACO 500 — 2-Door HT, V8, AT, PS, PB, Radio, Bucket Seats and Vinyl Roof.
1967 DODGE POLARA—4 door V8 Automatic, Radio. This week's Special $1295.00
1963 CHEVY II — 4 door, 6 cyl, Radio. Local owner
1963 CHEVROLET ½ TON TRUCK, LONG BOX

McMILLAN BROS.
CARL AND LEON
NEW AND USED CAR SALES
LEON: Res., 448-2767 PHONES: Business, 448-2146 CARL: Res., 448-2002



FLO and GERT'S
UNIFORM SHOP
Cornwall
218 PITT ST. 932-3145

Uniforms for:
* Nurses * Nurses' Aids * Beauticians
* Receptionists * Restaurant Employees

Uniforms for Men:
* Barbers * Lab Technicians * Druggists.
All sizes, white and all colours.

Value Savings!

CEILING TILES
Plain White, 12" x 12"
Reg. 12 ½c
Now 11c
Most Stock Patterns
Reg. to 21c
Now 16c

STRAPPING
1" x 2" Spruce
Reg. .04½ per foot
Now .031/2
1" x 3" Spruce
Reg .05½ per foot
Now .041/2

R. C. R. WEATHER-STRIPPING ..... 20% off
PLASTIC KITCHEN & LAUNDRYWARE ... Your Choice 79c

ARBORITE COUNTERTOPS
White Milano Marble
8' & 10' lengths
Reg. -4.25 per foot
NOW $3.25
3 only — Pieces to 4 ft.
ONLY $3.00 per foot

Come in and See Our Fine Selection of:
* SUNBEAM
* TOASTLESS
* McGRAW EDISON APPLIANCES

HOW ABOUT BUYING THAT HUNTER
A NEW GUN OR ACCESSORY FOR CHRISTMAS
We Handle A Wide Variety of Firearms and Equipment

BYERS
BUILDING SUPPLIES
Hardware Store 448-3318 Chesterville
PHONE
Lumber Yard 448-2182 Ontario

Prices effective until Closing Saturday, Nov. 21st.
We reserve the right to limit quantities

IGA

ONLY IGA GIVES YOU REBELLION DISCOUNT PRICES

AND FREE GIFTS with GOLD BOND STAMPS

Hunt's Choice PEACH HALVES 3, 28 oz., tins: $1
Top Valu Choice DESSERT PEARS 4, 19 oz., tins $1
Top Valu WHOLE POTATOES 6, 19 oz., tins: $1
Green Giant Cream Style CORN 5, 14 oz., tins: $1
Top Valu Choice TOMATOES 4, 28 oz., tins: $1
Del Monte Fancy TOMATO JUICE 7, 19 oz., tins: $1

LEAN SHOULDER (5-6 lb. ave.)
PORK ROAST 37c LB.

Florida Marsh Seedless White Grapefruit ..... 10 size 48's, 59c
Canada No. 1 N. B. Table Potatoes ..... 10 lb. bag, 33c
Florida Juice Oranges .... 5 lb. mesh bag, 49c
B. C. Extra Fancy Red Delicious Apples ..... lb., 29c
California Green Calmeria Grapes ..... lb., 36c
Ocean Spray Late Howe Variety Fresh Cranberries ..... 1 lb. pkg., 39c
Economy Pack (3-4 lb. per pack) Pork Hocks ..... lb., 33c
Economy Pack Shoulder (6-8 per pack) Lamb Chops ..... lb., 49c
Economy Pack Burn's Link (3-4 lb.) Pork Sausage ..... lb., 45c

Economy Pack Pork (3 to 6 per pack) Shoulder Chops ..... lb., 47c
Fresh Frozen Grade "A" Frying or Roasting (4 to 5 lb. ave.) Chickens ..... lb., 37c
Economy Pack Rib Loin (10 to 12 per pack Lamb Chops ..... lb., 39c
Economy Pack Beef (3 to 4 lb. per pack) Steakettes ..... lb., 59c
Canada Packers Sweet Pickled Cottage Rolls (whole or half) lb., 55c
Economy Pack (6 to 8 per pack) Chicken Legs and/or Breasts .. lb., 57c
Holiday Farm Beef Patties ..... 2 lb. box, $1.49
Top Valu Sliced Smoked Meat .... 4, 2 oz. vac pack, 79c

Golden Yellow Large Tropical BANANAS ..... lb., 8c

IGA • CHESTERVILLE • NEWINGTON



CLASSIFIED ADVERTISING RATES

FOR SALE, FOR RENT, HELP WANTED, ETC., MARRIAGE, ENGAGEMENT and COMING EVENTS, **15 cents a line, counting 5 words to a line, minimum $1.00 first insertion. Subsequent insertions at 10c a line, with a 70c minimum.** CARDS FOF THANKS, **15 cents per 5-word line, minimum $1.00.** IN MEMORIAMS, **$1.00 plus 40c for each 4 line verse.**

FOR SALE — Standing Elm Trees — Garfield Nichols, Box 5, Berwick, Ontario. 10-1

FOR SALE — 3-bedroom Bungalow, 2-car Garage, on Howard St., Chesterville. $5,000 down. Laundry Tub, Forced Air Oil Heating. New House. Full Price $13,500. — Phone 448-2986. 10

FOR SALE — Beagle Puppy, well marked. Cheap to good home. No others apply. — Phone 774-2636. 10-1

FOR SALE — 3-point hitch Snow Blowers, will blow soft snow, $285.00. Back-up type, $315.00. — Place your order early. — Robertson Equipment, 3058 Pitt St., Phone 932-2841, Cornwall, Ontario. 11-3

FOR SALE — Pool Table, 5' x 10', 8 Cues, Cue Rack, Table Light, Counter and Light, Set of Snooker Balls, Rack and Bridge, $375. — Tel. 448-2051. 10

FOR SALE — 1965 Plymouth Fury III, convertable, PS, PB, AT, R, PW; 1969 motor; as is $600.00 — Apply John Huneault, Joseph St., Apt. 7. 10-3

FOR SALE — Woods Freezer, 21 cu. ft.; Quaker Oil Burner, 10" pot with fan. — Apply to Robert Duke, Phone 448-2559. 10

FOR SALE — Government inspected sides of beef, 63c lb.; sides of pork, 39c lb. Cut and wrapped for freezer. 10 lbs. Hamburg for freezer, $4.95. — Earl's Meats, Phone 448-2324, Chesterville. 48tf

FOR SALE — 3-pt hitch Tractor Snow Blower; also girl's Figure Skates, size 11, — Apply Harold Armstrong, RR 2, Newington, Ontario, phone 984-2885. 10-1

FOR SALE — 1969 18 h.p. Ski-Doo, electric start; 1970 26 h.p. Ski-Doo, TNT. — Monast Farm Supplies, Chesterville, Ont., phone 448-2462. 10-1

FOR SALE — Truck tire, nylon summer tread, new condition, 7.00 - 15, 6 ply rating, mounted on wheel. Reasonable. — Phone 774-2636 10-1

FOR SALE — Choreboy Milker Pump, like new, 3 Single Units and teat cup washer. Priced right. — Apply T. Chambers, Phone 448-2418, Chesterville. 11-2

FOR SALE — Holstein Heifers, coming two years old. Apply to Glenn Raymond, Newington, Ont. 10-1

FOR SALE — Two-year-old Hay, also tanks suitable for feeding cattle outside. — Apply T. Chambers, Phone 448-2418, Chesterville. 11-2

FOR SALE — Three-bedroom House, east of Upper Canada Village Overpass. Aluminum siding and windows. — Apply to George Hanifee, Morrisburg, Ontario. 12-3

FOR SALE — Place your order now for Christmas Trees, pruned Scotch Pine; limited quantity of Spruce. — Apply T. Chambers, phone 448-2418, Chesterville. 11-2

FOR SALE — In Chesterville, 3-bedroom House in excellent condition; Hardwood floors, 1½ bathroom, fuel fireplace, double garage, priced to sell. — W. C. MacDonald, Real Estate Broker, Winchester, Ontario, Phone 774-2331 or 774-3022. 10-1

FOR SALE — Two portable electric Heaters, one baseboard type, like new. — Apply T. Chambers, Chesterville, Phone 448-2418. 11-2

FOR SALE — 3 lined Drapes, measuring 19' x 7', reasonably priced. Boy's Jacket, size 10. — Phone 448-2388. 10

FOR SALE — Now in Stock — 1971 Snow Cruiser engineerd for performance and durability 7 models to choose from. From 20 to 36 H.P. Come in and look them over. — Munro"s Garage, Sales and Service, Chesterville, Ontario. 11-2

FOR SALE — 2 High Grade Holstein Springers, close to calving. — Apply Martin Derks, Chesterville, phone 448-2522. 10-1

FOR SALE — Washer/Spin Dryer, excellent condition. — Apply Peter Graafland, RR 2, Chesterville, phone 448-2725. 10

Vice & Craig Ltd.
FUNERAL HOMES
METCALFE, WINCHESTER AND CHESTERVILLE
774-2120
one convenient phone number serves all three locations
Ambulance Service
17tf

FOR SALE — Hy-line Yearling Hens for freezer, reasonably priced. — Phone 774-6531. 10-2

FOR SALE — Gas Heater, excellent condition. — Avonmore, Phone 346-2179. 11-2

THE BIG ANTIQUE SHOP — Main Street, Maxville. Pine and Glass. Open seven days a week.— R. Lebeau. 13

TO RENT — Furnished rooms with board of kitchen privileges. — Phone 448-3133. 11-2

DRESSMAKING — I am interested in sewing in my own home. New clothes or alterations. — Phone 448-3266. 10-4

FOR RENT — Garage on College St. $5.00 per month. — Apply to Mrs Ralph Riddell, phone 448-2855. 10-1

BUSH FOR SALE — Elm and Maple. Never has been cut. Plenty of logs. — Call Avonmore 346-5931 after 6:00 p.m. 10-2

FOR RENT — 3-bedroom House on Main Street in Berwick. — Apply to Mrs Lynden Dingwall, RR 2, Finch, Ontario, after 5 p.m. 11

EQUIPMENT RENTALS — Air compressors, 'dozers, sand, gravel, building heaters, house moving.—Sullivan Bros., Phone 448-2660, Chesterville. 16tf

LOST — Missing from my pasture, one yearling Holstein heifer, vaccinated, tag no. 689558. — Apply Hector Gillies, Finch, phone 984-2252. 11

MILK COWS WANTED — Would like to rent 20 to 25 fresh or springing milk cows. Anyone interested apply in writing to Box M - 867, The Chesterville Record, Chesterville, Ontario. 8tf

SPARE TIME INCOME
Refilling and collecting money from NEW TYPE high-quality coin operated dispensers in your area. No selling. To qualify you must have car, references, $600 to $2900 cash. Seven to twelve hours weekly can net excellent monthly income. More full time. For personal interview write CANA-PENN DISTRIBUTING LTD., DEPT. A, 160 Bay SSt., Suite 205, Toronto 1, Ontario. Include phone number 10-1

BUY DIRECT FROM PRODUCER — Specializing in Hereford and Aberdeen steer beef. Roasts, steaks, stew, hamburg, cut and wrapped for your freezer. Sides: 65c lb.; hinds: 73c lb.; fronts: 55c lb., — Bill Marcellus, Chesterville 448-2538, Winchester 774-2005. 1tf

FOR RENT — Apartment, 2 bedrooms on Queen Street. Available immediately. $60.00 per month. — Phone 448-2488. 10tf

WANTED
DEAD OR ALIVE
I WILL PICK UP YOUR DEAD CATTLE FOR THE BEST PRICES
24-hr. Service! Call Collect
GERARD HEBERT
Phone 987-5364, Crysler, or 448-2612, Chesterville
Licence No. 179-C-69
21tf

TYPEWRITERS — New and Used; portable, full-size, electric. Also typewriter rentals. — The Chesterville Record. 6tf

NOTICE — As of December 1st Mac's Barber Shop will not be open on Thursday evenings, for the winter months. Open Tuesday and Friday evenings as usual. 11-3

CUSTOM SLAUGHTERING—We will pick up and slaughter your beef and pork, cut, wrap and freeze. — Earl's Meats, Phone 448-2324, Chesterville. 22tf

NEED ONE COPY — Our copier will turn it out in one minute or less for 50c. Need copies of special letters, invoices, licences, etc., then come in and let the new 3M copier do the job. Quantity copies at special rates. — The "Record" Office, Phone 448-2144, Chesterville. 30tf

SKI-DOO'S — We have a full line of Bombardier Ski-Doo's', new and used. All models in stock. Priced to move. — Bogart Motor Sales, Chesterville, Phone 448-2488. 10-1

FOR RENT — 3-bedroom House, all modern conveniences. Available December 1, 1970. — Phone 448-2332. 10-2

FARMERS — Replace your old Water Bowls with New, Trouble-free, Water Bowls, from Jutras. For Information call B. B. Construction. — Phone 984-2898 or 535-2081. 12-3

FOR SALE — 16 pigs, 11 weeks old. Tires 4 used 750 x 20, complete with tubes, — Apply to Archie Byers, Crysler, Ontario. Phone — 448-2239 10-1

ATTENTION — Painter available. Will do inside and outside painting. Free estimates. — Apply Norman McEwan, Avonmore, Phone 346-5902 10tf

FOR SALE — 1968 Envoy Epic, good condition, winterized, good cold weather starting. Priced reasonoble. — Phone 448-2537. 10

TYPING — I would be in a position to do typing in my home. — For further information, phone 448-2562. 10-2

ARTICLES WANTED — Antiques, corner — and flat too — wall cupboards, washstands, chests of drawers, clocks, all kinds of coal-oil lamps, clear and coloured glass, wash sets, round diningroom tables and round glass china cabinets. — Please write Lawrence Shaver, Box 218, Long Sault, Ont., or Phone 534-2047. 50tf

ATTENTION, FARMERS
You will receive the best prices for your dead, sick and disabled cows and horses. We have no collectors. You deal directly with us. You have added beneits of the monies usually paid to collectors. 24-hour service, 7 days a week.—Call collect to Herb Loucks, Winchester 774-5256, or Guy Machabee, Crysler, 987-2818. Collector's Licence No. 182C69, Receiving Plant Number St. Albert 134RP-89. 20tf

AVON GIFTS FOR CHRISTMAS ARE
A joy to give, a joy to receive, an even greater joy to sell. For full information call: 345-0363 or write Mrs. J. Park, 1 Paardeburg Kingston, Ontario 10-1

SEMI DRIVERS NEEDED
Experience helpful but not necessary, for local and over the road hauling. You can earn up to $10,000 to $15,000 per year after short training. For application, call 514-271-0029, or write Safety Dept., Transport Training Systems of Canada Ltd., 1515 Mazurette, Suite 3, Montreal 355, Quebec, Canada. 10-2

ANTIQUES WANTED—Old glass; coloured pieces, any style, clear pattern glass and old china. Wooden ware: butter bowls, prints, pine corner and flat cupboards, small pine washstands, sinks, chests, desks, tables, cobblers' benches settees, spice and coffee mills. Old brass: candlesticks, kettles, mirrors, picture frames, vases. Old iron: pots, coffee grinders, etc. Oil lamps: fancy table oil lamps, hanging oil lamps, wall oil lamps. No matter how large or small, give us a call. If you wish to sell or just want a free appraisal write or call.—Gordon and Doris McDonald, The Castor Shop, Box 138, Phone 445-5229, Russell. Dec. 31, 1970

NO TRESPASSING — No Trespassing signs available. 25c each. — The Chesterville Record. 6tf

ROSS McCONNELL
(Successor to L. D. Wells)
MONUMENTS
Open Evenings and Week ends
Ottawa Street
Winchester - 774-3349
Ingleside,
Mrs. L. D. Wells

REPAIRS — For Chimney, bricks, blocks, house and barn rebuilding. — Call Joe Dingemans, RR 1, Finch, Phone 984-2043. 10tf

FOR SALE — Fence posts, all sizes, hydro poles, 30' and 35' lengths, braces also corn crib poles. Will deliver — Apply to W. J. McDonald, Northfield Station, Ont., Phone 932-2735. 44tf

TENDERS
Tenders wil be received for the sale of North Valley United Church building, Osnabruck Twp. Sale will be made to the highest bidder. Tenders to reach Clifton Galinger, RR 2, Newington, Ont., by December 3, 1970. Building to be moved before June 1, 1971 and site left clean. 11-2

LAND WANTED — Sportsman wishes to buy acreage, large or small, suitable for hunting or fishing. No buildings. Please send details and legal description to C. Wood, Box 38, Station S, Toronto, Ontario. 2nd week, 2-12, 71

CUSTOM PLOUGHING — Apply T. Chambers, Chesterville, Ontario, Phone 448-2418. 10-2

NSDHS COMMENCEMENT—

(continued from page 1)

tyre, Heather Rainey, Gerald Sullivan, Rita Termeer, Penny Tinkess, Carol Unrau, Lynn Villeneueve, Waltraud Vogel, Hans Werner-Mackler and Dale Williams.

Miss Scarbo, student council president, outlined the council's varied program and paid tribute to the staff and the student body of the school without whose cooperation the council could not possibly operate successfullly.

Two school choirs, under the direction of Mrs Mavis A. Morris, delighted the large audience. The junior choir was heard in 'Johnny's a Soldier', 'Snow Bird' and 'Put a Little Love in Your Heart'. The Seniors entertianed with 'Scarborough Farm', 'Both Sides Now' and Song of Joy'.

Bradley Loewen presided for the presentation of the athletic awards. Most Valuable Soccer Player — Gerald Sullivan; Track and Field Champions: Junior Girls — Margaret MacNaughton and Sharon Ferguson; Intermediate Girls — Lucy Scarbo; Senior Girls — Waltraud Vogel; Junior Boys James Marjerrison; Intermediate Boys — George MacNaughton; and Senior Boys — Dan MacNaughton.

Proficiency awards were presented to Margaret MacNaughton, Sharon Ferguson, Jean Termeer, Deborah Godard, Joan Kyle, Lucy Scarbo, Lynn Villeneuve and Rita Termeer.

Proficiency trophies were awarded to Lynn Villeneuve, English, by Mr Graham; Rita Termeer and Lynn Villeneuve, Science, by Mr L. Hawkins; Jean Termeer, Mathematics, by Mr A. V. Empey; Gerald Sullivan, General Proficiency, by Mr W. G. Brownlee; Rainer Pethke, Dale Williams, Driver Education, by Jack Bush.

Dr O'Grady, who was introduced by Miss Janie Montgomery in a superb display of oratory, punctuated by generous amounts of humour and wit, called upon the students to learn as much about everything as they can. From such a basic broad general knowledge can come creative thinking. Dr O'Grady presented a new set of 'Three Rs' — right, reason and responsibility. "Using your reason", he said, "you may arrive at a knowledge of that which is right and then you will recognize your responsibility".

The well known lecturer, commentator and after dinner speaker was thanked by Ursula Pethke. Dan MacNaughton made a presentation to Dr O'Grady as a token of appreciation.

Miss Mary MacNaughton expressed appreciation to all those who had contributed to the success of the commencement exercises.

The following students qualified for statements of standing (prepared and issued only on the date of leaving school):

Marilyn Alguire, Earle Ferguson, Edwin Ferguson, Deborah Godard, Margaret MacLean, Alexander MacLeod, Sharon MacLeod, George MacNaughton, Elaine McRae, Terry McRae, William Michels, Heather Mills, Karen Moran, Sharon Robillard, Elaine St. Pierre, Maida St. Pierre, Hilda Sanders, Rosanne Sayers, Marian Sullivan, Jean Termeer, Albert Timmers, Christopher Timmers.

Driver Education certificates were presented to the following: Thomas Bomhower, Wendy Empey, Linda Ferguson, Marianne Hakvoort, Bonnie Henderson, Suzanne Hutt, Lyall Jackson, Joan Kyle, Gary MacDonald, Norman MacLean, Alexander MacLeod, David MacIntosh, Douglas MacMillan, Mary MacNaughton, Brenda McIntyre, Terry McRae, William Michels, Rainer Pethke, Rosanne Sayers, Roberta Smythe, Marian Sullivan, Albert Timmers, Penny Tinkess, James Van Gilst, Dale Williams.

Perfect Attendance Awards for 1969-70 were presented to—Grade IX, Margaret MacNaughton; Grade X, Alexander MacLeod; Grade XI, Brenda McIntyre; Grade XII, Mary MacNaughton; Grade XIII, Gail Empey.

The staff at North Stormont District High School include: Mr L. G. Hawkins, B.Sc., Principal, Mathematics; Mr. G. J. Boyce, B.A., History, English, Guid.; Mrs. C. K. Gupta, B.A., B.Sc., B. Ed., Science; Mr. S. N Gupta, M.A., B.Comm, B.Ed., LLB, Commercial, History; Mr. R. J. Lalonde, B.A., French; Mr. H. MacIsaac, B.A., Latin, English; Miss E. M. Marjerrison, B.A., English, Phy. Ed.; Mrs. M. A. Morris, Music; Mr. M. J. Nalepa, B.A., B.Ph., Geography, Guid.; Mr. W. E. Robinson, Mathematics; Mr. A. J. Sitarik, B.Sc., Science, Commercial, Phy. Ed.; Mrs. O. Flegg, Secretary; Mr. B. Hutt, Caretaker.

Members of the Students' Council are. President, Lucy Scarbo; Vice-President, Terry McMahon; Secretary, Brenda McIntyre; Treasurer, Marion O'Donohue.

Grade Representatives — IXA, Melanie McIntyre; IXB, Byron Henderson; X, Susan McMillan; XI, Marion Sullivan; XII, Brad Loewen; XIII, Mary MacNaughton.

Following the program the Students' Council sponsored a reception for tthe graduates, their parents and friends.

Later the scene shifted to the lunch room at North Stormont District High School in Finch where the students enjoyed a Graduation dance.

TRAFFIC LAWS—

(continued from page 6)

Many drivers said that the principal should inform the child's parents the first time a driver reports the child. The drivers explained that they normally didn't report a child until he had been acting up for some time.

However, Mr Comtois urged the drivers to report to the principals when the problem first arose and that the principal would contact the parents on the second offence.

Rules and regulations for both drivers and students, as well as other problems, were also discussed at the seminar, the first conducted in the United Counties and the ninth in Ontario this year.

1970 ANNOUNCEMENT
H. W. Algate, Optometrist Office will be Open **ONLY** until Dec. 10, this **YEAR Will Re-open on Thursday, January 21**
Office in Community Hall
By Appointment Only
Phone P. J. Gilroy's
448-2807

ROCK BOTTOM PRICES

1969 RAMBLER REBEL
2-Dr., HT, 6 Cyl,, Aut., Radio, Low Mileage, One Owner.
Lic. 83016A $1795.00

1969 XL
2- Dr., HT, V-8, Fully Equipped
One Owner $2195.00

1967 GALAXIE 500
2-Dr., HT, V-8, Aut, Vinyl Interior
Lic. 70487 ..... $1795.00

1967 RAMBLER REBEL
2-Dr., HT, V-8, Aut.
Lic. 14792H $1295.00

1966 METEOR
2-Dr., HT, Bucket Seats, Console, Fully Equipped
Lic. 15516H $1095.00

1965 FORD CUSTOM
4-Dr., V-8, Aut., Radio
Lic. 60198E $1000.00

1964 FALCON
6 Cly., Std.
Lic. 13255H $575.00

BOURGIE - LEPAGE AUTOMOBILES
FORD DEALERS
Centre Town
EMBRUN — ONT.
— 443-2942 —
— Ottawa 236-4989 —

SULLIVAN BROS.
General Contractors
* Dozers
* Air Compressor
* Building Heaters
* Building Construction
* House Moving
— Phone 448-2660 —
CHESTERVILLE

THE FABRIC CENTRE
Invites You to Come and See Our
CHRISTMAS SPECIALS
Crimpolene, 60" wide ..... $4.29 yd.
Curtain Material (Four patterns) 40 yds. ..... $1.25 yd.
3 WEIGHTS OF PILE — 64" WIDE
QUILTED LINING
(Makes Housecoats, Ski Jackets and Coats)
Dress Lengths ..... 1½ to 2 yds.
Skirt Lengths (Crimp and Bonded) ..... ¾ to 1 yd.
BLOUSE MATERIAL
FREE TEDDY BEAR
14" TEDDY BEAR VALUED AT $2.99
WITH ALL PURCHASES OF $20.00 OR MORE
STORE HOURS: Beginning Fri., Nov. 20, 1 to 4 p.m., 7 to 9
Saturday, November 21, Store open 10 a.m. to 6 p.m.
PHONE 984-2669 COUNTY RD. 18
FINCH AND INGLESIDE
10-1

ATTENTION
All Farmers
A Special Meeting will be held in
BERWICK COMMUNITY HALL
on
Tuesday, November 24, 1970, 8 p.m.
Guest Speaker: Hubert Earl
Subjects Discussed Will Be
(1) The Task Force Report on Agriculture
(2) Education Tax
(3) The National Convention, Dec. 7 - 10th, in Winnipeg.
And Many More Items of Interest to Farmers
NATIONAL FARMERS UNION
LOCAL 323
10-1

TELEPHONE
ANSWERING SERVICE
available for
CHESTERVILLE
and
WINCHESTER
FOR EVENINGS AND WEEKENDS
— PHONE —
774-3149

Professional Directory

H. W. ALGATE, R.O.
OPTOMETRIST
Opens Office again in New Location for the Practice of Optometry in
CHESTERVILLE COMMUNITY HALL
THURSDAYS
BY APPOINTMENT ONLY
TELEPHONE P. J. GILROY'S
448-2807
May 71

MONUMENTS
Where You Buy the Best for Less
Satisfaction Guaranteed
No. 1 Granite Only
Cemetery Lettering
DWIGHT H. CROWDER
Williamsburg — Ontario
— Phone 535-2683 —
1 Mar 71

Clement Insurance Agency
Since 1893
GENERAL INSURANCE
Our knowledge and experience in Insurance enables us to give you a first class, prompt, efficient service.
JOHN CLEMENT
Chesterville — Ph.: 448-2598
Dec., 1970

MAC'S BARBERSHOP
Open Days:
Monday to Saturday
Open Evenings:
Tuesday, Thursday, Friday
Closed All Day Wednesday
Bank of Nova Scotia Building
July, 1971

LICENSED AUCTIONEER
I solicit your attention:
I can give you a Complete, Business-like Sale Management Service. Costs no more.
R. HAROLD BROWN
— Cornwall, R.R. 2 —
Phone 932-7925, Area Code 613
Mar 70

JACK H. BUSH
GENERAL INSURANCE AGENT
Automobile
Fire — Casualty
Farm
Mutuals
AVONMORE and FINCH, ONT.
June, 1971

HAROLD D. POAPST
Insurance & Real Estate Broker
Representative
Grenville Insurance Co.
Automobile, Fire, Casualty, Etc.
Phone Us Collect
PH. 774-2602 — WINCHESTER
Aug. 71

DELBERT HUMMEL
Licensed Auctioncer for all kinds of sales, at reasonable charge, Chesterville. Dec. 70

LICENSED AUCTIONEER
Will handle all kinds of Farm or Household Auctions. Guaranteed results. Reasonable rates. Write or phone for dates at my expense.
DWIGHT TUPPER
CHESTERVILLE, RR1

Moving & Hauling
We are completely equipped to look after your commercial hauling and all local and long distance moving.
Consult us for rates — our prices are reasonable.
H. A. GREER, Prop.
CHESTERVILLE — ONTARIO
Apr 70

FOR COMPLETE INSURANCE SERVICE
Fire — Casualty — Life
Phone Collect
Biccum and McIntosh Ltd.
Chesterville
— Phone 448-2854 —
Oct. 68

Phone
Mrs Jessie Runions
RR2, Winchester Ph.: 448-2266
for
All Lines Co-op Insurance
or
Chesterville Co-op
Dec 70

Around The Schools

N. S. D. H. S.
N. D. D. H. S.
O. D. H. S.

N. D. D. H. S.

Students and teachers enjoyed the Remembrance Day holiday on Wednesday of last week. The next break will be the Christmas vacation.

N.D.D.H.S. was host on November 10th to the S.D.G. Board of Education, the Administrators, press and many interested individuals.

Refreshments were served by the Home Economics Department under the direction of Mrs L. Allison and Mrs. L. Casselman.

Report cards were distributed on Monday, November 9th to all students indicating their progress since the beginning of the Fall term. Parents were invited to the school on Thursday evening, November 12th to discuss problems, etc. with the teachers.

The Society helpers arranged a candy sale on Thursday. Over $23.00 was realized. This money will be used to send a Christmas gift to the Korean orphan who is sponsored by this group.

An excellent Band Concert was presented in the Gymnasium when the new Dance Band was featured in several numbers. The Junior and Senior Bands played as well as Woodwind and Brass ensembles. A large audience was present to support the students and Mr. N. St. Louis in their efforts to raise funds for their spring tour.

The Girls Basketball team were defeated in a recent game with Osnabruck High School last week.

O. D. H. S.

It started off as a very down week! On Monday the O. D. H. S. Lancettes were defeated by Seaway in a very close basketball game held at Seaway High School. This was counteracted by a very decisive Junior and Senior win over North Dundas. The Senior girls team are now in first place.

The boys' volleyball teams are hard at work practising for the coming tournament.

The Cheerleaders are entered in a competition on Saturday, Nov., 14, at St Lawrence High School in Cornwall.

Good Luck Cheerleaders!



The United Church, in Morewood, was the scene of a wedding on Saturday, November 7, 1970, when Wendy Joan, daughter of Mr and Mrs Gerald Carruthers, was united in marriage to Ian, son of Mr and Mrs Cecil MacNabb, Morewood. — Photo by LaSalle

Dunbar

Recent visitors at Wood home

Mr. Garnet Barkley and Janet of Kingston and Mrs. Bruce Kingston and twins of Harrowsmith spent a few days recently with Mr. and Mrs. Bernice Wood

Congratulations of the community is extended to Mr. and Mrs. Larry Barkley on the arrival of a son, Mark Allen.

Mr. and Mrs. John Hill of Kingston spent the week end with Mr. and Mrs. Keith McMillan.

Mr. Donnie Irven and Mr. Jim McMillan spent a week hunting in Chalk River area.

Mrs. Marjorie Acres and family of Ingleside spent Sunday evening with Mr. and Mrs. Dale McMillan and family.

A number from here attended the Garlough - McMillan wedding Saturday afternoon in Dunbar Presbyterian Church.

Mrs. Jim McMillan spent a week's holiday with her parents, Mr. and Mrs. Samuel Holmes of Winchester.

"Gorgeous Grapes" meet at Dafoe home

The seventh and eighth meetings of the Ingleside West Georgeous' Grapes were held jointly on November 9th at the home of Mrs Glenn Dafoe.

The meeting were opened with the 4-H Pledge followed by the reading of the minutes. The roll call was answered by eight members.

A discussion was held on "The Art of Garnishing Fruit" and "Fruit Table Arrangements". The group arranged a cheese and fruit tray and made fruit punch.

A delicious lunch was served and a motion was received to adjourn the meeting.

UNICEF Card
(continued from page 5)

an annual campaign that has come to the rescue of millions.

Over the ensuing twenty-one years, hundreds of artists have contributed designs to UNICEF, many of them somewhat better known than Jitka Samkova. Picasso, for example, and Dali. Saul Steinberg, Andrew Wyeth and Wm. Winter. The UNICEF gallery has included the works of Dufy and Matisse, Chagall and Miro, Saito, Dubuffet, Kokoschka, Rosseau, masterpieces of Old World Europe, the Orient and Asia, as well as the vigorous new designs of fine artists from all parts of the world.

In 1969 alone, the sale of UINCEF cards totalled over 65,000,000, providing UNICEF with a profit of over $4,500,000. (U.S.). In Canada alone $867,000. worth of cards and calendars were sold. How many millions of children have been saved from malnutrition, from disease, from illiteracy, from death, because of those extra funds?

How many millions are "Jitka's children"?

One can only wonder what thoughts go through the young mother's mind as she watches her son paint his colourful pictures. One can only wonder if she has ever suggested that he try painting one on glass.

NOTE: 1970/71 UNICEF cards and calendars are available for examination and sale all over Canada. Brochures and the adresses of local outlets can be obtained by writing: The Canadian UNICEF Committee, Room 100, 737 Church Street, Toronto 5, Ontario or by calling (416) 924-0774.

NOTICE

Under the provisions of The Waste Management Act and the Regulation, notice is given that it is intended to apply to the Department of Energy and Resources Management for a Certificate of Approval for a waste management system serving the Municipality of the Village of Chesterville and for a Certificate of Approval for a waste disposal site located in Lot 20, Concession 3, Township of Winchester, Dundas County.

G. L. Graham,
Clerk-Treasurer.
12-3

NOTICE OF NOMINATION AND ELECTION TOWNSHIP OF WILLIAMSBURG

The nomination meeting for the Divisional Board of Education for public school supporters will be held in the IOOF hall at Williamsburg, Ontario, on Monday the 23rd day of November between the hours of One and Two o'clock in the afternoon and the nomination meeting for Separate School supporters to the said board will be held on Monday the 23rd of November, 1970 at the Township Hall, Cornwall Centre, between the hours of 3:30 and 4:30 p.m.

Also be advised that the nomination meeting for Zone 1 of the R. C. Separate School Board will be held on Monday, the 23rd of November, 1970, in the Community Hall, Berwick, Ontario, between the hours of ten and eleven o'clock in the forenoon.

And further be advised that if more persons qualify as trustee's than are required to fill the offices an election will be held on the 7th day of December, 1970, with the polls to open at 10:00 a.m. and close at 8:00 p.m.

Signed Keith Schell,
Returning Officer
10-1

MOVIES

NOW SHOWING

Thurs., Fri., Sat.
Nov. 19, 20, 21
"THE OBLONG BOX"
Starring Vincent Price and Christopher Lee
"SCREAM, SCREAM & SCREAM AGAIN"
Starring Vincent Price and Christopher Lee
(Adult)

Sun., Mon., Tues., Wed.
Nov. 22, 23, 24, 25
"THE BOYS IN THE BAND"
An Excellent All-Broadway Cast
Admittance Restricted to persons 18 years of age or over

Thurs., Fri., Sat.
Nov. 26, 27, 28
"TWO MULES FOR SISTER SARA"
Starring Clint Eastwood and Shirley MacLaine
"TO HELL WITH HEROES"
Starring Rod Taylor and Claudia Cardinale

The WINCHESTER

WANT ADS PULL

HEARING AID SERVICE CENTRE

The regular monthly Beltone Service Centre will be held in

THE CHESTERVILLE HOTEL

Thursday, November 26

FROM 2.00 TO 4.00 P. M.

Free Service For All Makes Of Hearing Aids

Better hearing for Mom or Dad for Christmas?
Order now to ensure prompt delivery

C. A. Watts, Consultant

BELTONE HEARING AID CENTRE
638 Churchill Ave., Suite 3, Ottawa 13, Ontario

Have your hearing tested once a year
It's FREE At Beltone

10-1

ONTARIO

PROCLAMATION

RE LIQUOR LICENCE ACT VOTE
THE MUNICIPALITY OF
Township of Finch

Public notice is hereby given, that in accordance with the provisions of the Liquor Licence Act, and in pursuance of a by-law passed by the municipal council of the Township of Finch on the 5th day of October, 1970, I require the presence of the voters at the Community Hall in the Hamlet of Berwick on the 23rd day of November, 1970, at one o'clock in the afternoon, Standard Time, at which time I will announce the names of the persons appointed to act for the Affirmative and for the Negative respectively upon the poll to be holden under Section 72 of The Liquor Licence Act, upon the following questions,

Are you in favour of the sale of liquor under a dining lounge for consumption with meals on licensed premises?

Are you in favour of the sale of liquor under a lounge licence for consumption on licensed premises?

And notice is further given that the vote will be taken upon the same questions, in the manner provided by law at a poll to be opened on the

7th day of December, 1970

from the hour of 8 o'clock in the forenoon until 7 o'clock in the afternoon (Standard Time) at the following places:

LIST OF POLLING PLACES

For Polling Sub-division No. 1 —
At the home of Mrs. Charles Brownell, Lot 14, Con. 2
For Polling Sub-division No. 2 —
At the home of Mr. D. A. Gillies, Lot 6, Con. 3
For Polling Sub-division No. 3 —
At the home of Ralph MacKenzie, Lot 19, Con. 3
For Polling Sub-division No. 4 —
At the home of Mr Adrien Landry, Lot 2, Con. 7
For Polling Sub-division No. 5 —
At the Community Hall, Berwick, Lot 13, Con. 6
For Polling Sub-division No. 6 —
At the home of Mrs. Mary York, Lot 14, Con. 6
For Polling Sub-division No. 7 —
At the Orange Hall, Crysler, Lot 12, Con. 10
For Polling Sub-division No. 8 —
At the home of Barry Armstrong, Lot 13, Con. 10
For Polling Sub-division No. 9 —
At the home of Archie Byers, Lot 3, Con. 10

And further that at the Township Office, Berwick, Ont., on the 8th day of December, 1970, at the hour of 12 noon (Standard Time) I shall open the ballot boxes, add up the votes given upon the said questions, and declare the result of the said vote in the said Municipality of the Township of Finch.

Of which all persons are hereby required to take notice and govern themselves accordingly.

Given under my hand at Berwick, Ontario, this 2nd day of November, in the year 1970.

GOD SAVE THE QUEEN

Arnott V. Empey,
Returning Officer
11-2

NOMINATION MEETING

TOWNSHIP OF WINCHESTER

The Nomination meeting for the Township of Winchester for candidates for the offices of Reeve, Deputy-Reeve and three Councillors will be held in the Winchester Township Building on

THURSDAY, NOVEMBER 26, 1970
from 1:00 p.m. to 2:00 p.m.

Glenn MacGregor, Clerk,
Township of Winchester
11-2

CO-OP

CHESTERVILLE DISTRICT CO-OPERATIVE INC.

will hold their

ANNUAL MEETING and BANQUET

Chesterville Community Hall

THURSDAY, NOVEMBER 26, 1970

at 7:00 p.m.

GUEST SPEAKER
Gordon Blair, M.P.

Tickets available from:
Directors and the Finch and Chesterville District Co-Operative Stores

10-1

WIN $1 000

EVERY WEEK IN 1971 !

Friends of the Children's Hospital Draw

You have 52 chances out of **1,000** to win **$1,000!** One thousand tickets only will be sold and a winner will be drawn every Wednesday during 1971 (and you can win more than once — winning tickets are returned to the draw). Price per ticket is $104 but you can divide it up among friends or pay with up to 12 post-dated cheques. First come - first served — make certain you have a chance to win: fill in the coupon below and return it today.



GIVE A TICKET FOR CHRISTMAS

To: Children's Hospital
226 Sparks St., Ottawa 4

Yes, I would like a ticket for the Children's Hospital Draw
Name .....
(Please print)
Address .....
..... Tel. .....
Please send me a ticket for which I enclose:
( ) 1. a cheque for $104 dated before Jan. 1, 1971
or ( ) 2. two cheques for $52 each dated Dec. 1, 1970 and June 1, 1971
or ( ) 3. four cheques for $26 each dated Dec. 1, 1970, March 1, 1971, June 1, 1971 and Sept. 1, 1971.
or ( ) 4. send me 12 post-dated cheques for 12 monthly payments.

Licence No. 5688 under Ontario Law

USED CAR BARGAINS
You'll Be Rooting for

1967 CHEVROLET IMPALA
2 Door HT, 283, V8, AT, PS, PB, Radio, Red with Black Interior, Completely reconditioned, A-1 Guarantee. Lic. 34882A

1967 FORD CUSTOM
Sedan, 289, V8, AT, Dark Green with Beige interior, very clean, one owner, A-1 Guarantee. Lic. 41656A

1966 METEOR RIDEAU
Sedan, 289, V8, AT, Bronze Colour, A-1 Guaranteed. Lic. 41204A

S. G. Wells & Sons
FORD-MERCURY SALES & SERVICE
INGLESIDE, ONTARIO
PHONE 537-2287
OPEN EVENINGS UNTIL 9 P.M.

THE LIQUOR LICENCE ACT

NOTICE OF HOLDING AN

ADVANCE POLL

Municipality Of The
Township of Finch

Notice is hereby given that pusuant to the Election Act (Section 77) a poll will be open on

SATURDAY, THE FIFTH DAY OF DECEMBER, 1970
from 1 p.m. until 5 p.m. (Standard Time)

The polling place for the Municipality of the Township of Finch will be located at

The Clerk's Office, Township of Finch
Berwick, Ontario

for the purpose of receiving the votes of voters who expect to be absent from the Municipality on the day fixed for polling.

The ballot box will be open and the votes counted at 7 p.m. (Standard Time) on Monday, the Seventh day of December, 1970, at the Township Office, Berwick, Ontario.

Dated at Berwick this second day of November, 1970.

Arnott V. Empey,
Returning Officer
11-2

OPP Report-

New regulations added to 'Motorized Snow vehicles Act'

The development and use of snowmobiles is progressing so rapidly that even in one year there has been considerable change in operational hazards.

Up to the present, the main hazard was breaking through thin ice with resultant drownings. The current trend indicates more deaths from collision and operations thrown from machines than from drowning. Ice travel will always be a danger, but the big hazard in snow mobiling is fast becoming uncontrolled power and speed. This is the direct result of increased horsepower and light machines which reach speeds up to 70 miles per hour.

The answer to this problem is driver education. The operater of a snowmobile must realize that he is handling a powered vehicle and must approach it with the same attitude of care and caution that he uses when operating his automobile. In order to ensure safe handling he must abide by the rules and regulations set out.

Two sections added to The Motorized Snow Vehicles Act this year are:

Section 7(3) - "Where the operation of a motorized snow vehicles is permitted on a highway under this Act, no person shall drive a motorized snow vehicle on the highway, unless he holds an opeators or chauffeur's licence issued under the authority of The Highway Traffic Act."

Section 9a(1) - "Every person in charge of a motorized snow vehicle who is directly or indirectly involved in a collision shall if the collison results in injury to any person or in damage to property of any person, other than the owner or driver, apparently exceeding $200.00. report the collison forthwith to the nearest provincial or municipal police oficer and furnsh him with information in respect to,

(a) the names and addresses of the persons involved.

(b) the date and location of the occurrence;

(c) the circumstances under which the collison occurred.

Snowmobiling is here to stay and is an excellent means of recreation and enjoyment for the whole family. It is up to you as an individual owner and operator to keep it sane and safe.

Ontario Provincial police in Dundas County patrolled 9281 miles while working 744 hours. During this time, officers laid 50 charges and issued 48 warnings under the Highway Traffic Act of Ontario.

Officers from Morrisburg Detachment investigated 3 thefts, 5 disturbances and 10 miscellaneous complaints. One person was charged with impaired driving while one other person was charged with obstruction. Three persons were charged under the Liquor Control Act of Ontario.

Officers were kept busy investigating 5 property damage accidents.

Provicial Court was quiet with officers spending 9 hours in court while registering 27 convictions.

"Don't try to out distance, out manoeuvre, or out bluff other drivers - - - try to out live them !"

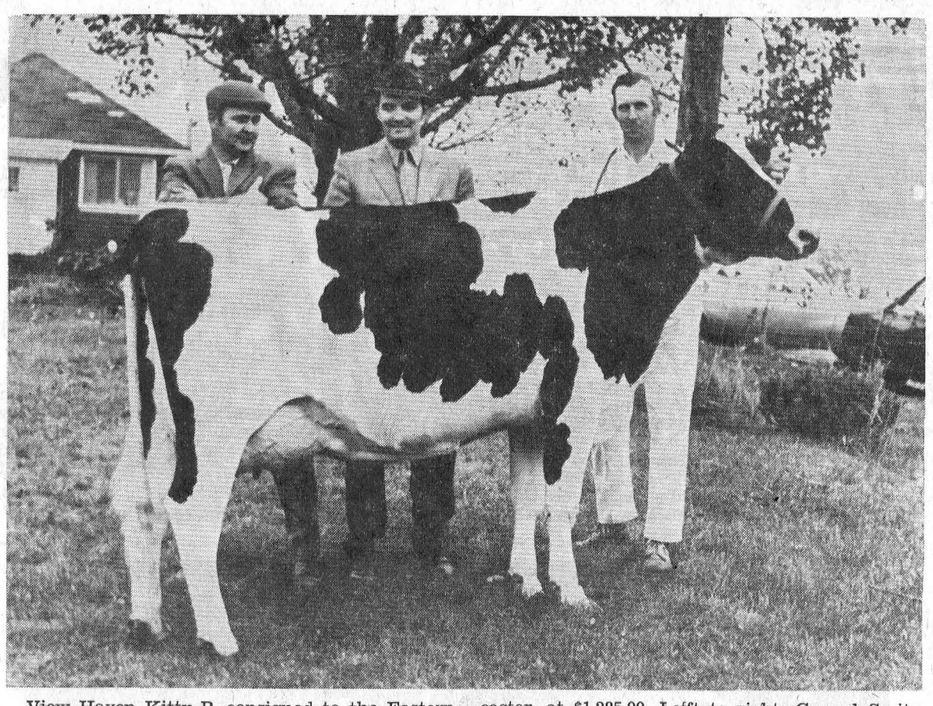

View Haven Kitty P, consigned to the Eastern Breeder's Inc. Fall Special Sale by Hugh Blaine, Mountain, Ontario, soll to Gerard Smits, Lancaster, at $1,285.00. Lefft to right: Gerard Smits; Ralph Fawcett, Winchester, sale manager; Art Milne, Mountain, Ont.

I've seen a lot of beautiful ranges . . .

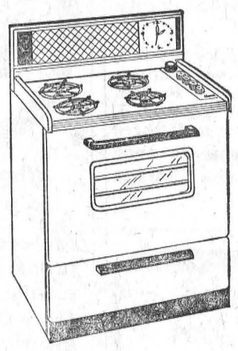

but no range can match a Superior Range for style, for convenience, for value

72 SCP
JUST $199
Add $10.00 for colour

70 SC
JUST $219
Add $10.00 for colour

1037 GT
JUST $229
Add $8.00 for colour

Optional Extra: Self-cleaning oven $30.00

Look . . . I'm a range expert ond I can tell you this is the best range deal ever. First you have a choice of gleaming white or popular Avocado Green Superior Range in 24" or 30" size. A choice of modern low solhouette automatic clock and oven timer, plus automatic preheat control, and centre simmer burner. see-through glass door, oven light and gleaming easy-care chrome controls.

During this special offer you can buy with

* NO MONEY DOWN
* 3 months before your first payment is due.
* FREE Propane. That's right — you receive $5.00 worth of propane free on your first delivery after installation of your new Superior Range, if you present this advertisement at time of sale.

Ask about our "Old Range Round-Up". You can save even more money.

CALL 'Superior' PROPANE LTD.
Phone 933-0224 Box 805 Cornwall, Ont.
the "range experts . . . we're in the Yellow Pages



S. G. BLACK FUELS LTD.
— Phone 774-2109 —
WINCHESTER — ONTARIO

Osnabruck Centre
Spend day visiting In Lindsay

Mr and Mrs Carl Crawford and Mrs Morley Warner spent Wednesday in Peterborough and Lindsey.

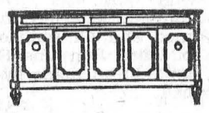
GORDON McINTOSH
Sales Service
— PHONE 987-2923 —
CRYSLER ONTARIO

Mr and Mrs Nolan Rupert accompanied Mr and Mrs L. Beckstead, of Cornwall, to Ottawa on Saturday.

Mr Douglas Cryderman, Ottawa, spent the week end with Mr and Mrs Fred Cryderman.

Mr and Mrs Stanley Swerdfeger, Summerstown Sta., spent Saturday with Mr and Mrs K. Swerdfeger and family.

Mr and Mrs Emery Dingwall, Doug and Ian, Finch, spent Sunday with Mr and Mrs K. Hartwell and Lorne.

Mr and Mrs S. Richmond, Kent and Darrin, of Sharbot Lake, spent the week end with Mr and Mrs W. E. Stewart and Donald.

Mr and Mrs Morley Warner and Mrs Maude Ezard spent Sunday with Mr and Mrs Arthur Heagle, Elma.





A Moonlight Ride Remembered

While racing may be the most exciting part of snowmobiling for many enthusiasts, and the aspect receiving the most publicity, this old adult has most fond memories of a much more sentimental endeavor.

Not that it was romantic by usual standards, but it was — nevertheless — A Moonlight Ride!

It began in a mundane way, as a "family test" of the new Mercury snowmobiles for 1971. Conducted late last winter thru a delightful woods in the Wisconsin hitherlands near that Brunswick division's Fond du Lac headquarters, it also seemed an ideal time to introduce wives of the staff to the fun of snowmobiling.

It was an unexpected pleasure!

. . . cool clear moonlight caressing the recently fallen top cover on the still-deep snow.

. . . a mixture of personalities, from the desk-bound and sophisticated to hard-nosed technicians and rugged outdoorsmen and women — all equally enchanted by the majestic grandeur of white birch frosted by fresh snow in the stark blue-white of the winter nite.

Following thorough technical checks of the prototype machines, then an hour's smooth ride thru the woods, there was a simple—but delightful—campfire supper in the woods.

Then, after lingering coals had died out, each not so young couple took the longer way home, one machine behind the other cruising for two hours in the frosty, clear moonlight.

Mainly About People

The Ladies' Aid Society of the Dunbar Presbyterian Church met on Thursday evening at the home of Mrs Arthur Dillabough. Business, devotions, roll call and refreshments were the order of the evening.

The Reverend and Mrs E. E. Eaton have issued invitations for an evening of fellowship for Church Elders and their wives at the Presbyterian manse in Chesterville.

"Remembrance Sunday" was the sermon subject of the Reverend E. Earle Eaton, minister, at the Presbyterian Churches of Chesterville, Morewood and Dunbar, last Sunday. His children"s sermonette was titled "The House With the Golden Windows". At St. Andrew's' in Chesterville the choir sang "Beautiful Garden of Prayer", by Fillimore. The mixed choir at Dunbar rendered "The Recessional", by Gower. Congregational hymns were "That Man Hath Perfect Blessedness" and "O God of Love, OKing of Peace". At the Youth Fellowship, meeting at Dunbar in the evening, "Youth Involvement" was the subject. Program committees included Carson Elliott, Paul Stewart, D. Armuthnot, Henie Van der Heide and Dixie Arbuthnot.

The Reverends L. M. Ferguson and E. Earle Eaton participated in a meeting of the S. Dundas Ministerial Association at Morrisburg on Monday morning. Mr Ferguson gave a paper on "The Sacraments". Mr Eaton is vice-president of the Association.

A meeting off the Mariners With Christ was held Tuesday evening at the Presbyterian manse in Chesterville, home of the Reverend and Mrs E. Earle Eaton. The Reverend Enos Brubacher of Eganville, national president of the Mariners, was present.

The Reverend E. Earle Eaton paid hospital calls in Winchester last week; a rest home call at Bouck's Hill and pastoral calls in Dunbar.

LANNIN'S RENOVATE NOW!



FOR WINTER ENJOYMENT

Be sure to use WELDWOOD Prefinished Plywood Panelling in your programme. You'll be glad you did.

The striking beauty of these hardwood panels will add distinctive charm and extra value to any room. Most are factory finished like fine furniture — others are a printed vinyl overlay for years of lasting beauty. Weldwood panelling is priced to match any interior installation, from a luxurious living room to an informal family room.

All 4 x 8 sheets

Alginquin Amber Elm	$12.55	Aztec Walnut	$6.95
Holmestead Elm	$11.25	Mismatched Walnut	$5.95
Homestead Nat. Birch	$9.95	Silver Cherry	$5.95
Bonanza Birch	$8.75	Planktone Almond	$5.35
Monterey Oak	$6.95	Antique Tradewinds	$4.75
Knotty Cedar	$6.50	Lauan Mahogany	$3.75

All in stock — come in and see them today

Always a BUY at a PAL Yard
H. S. LANNIN LTD.
LUMBER AND BUILDING SUPPLIES
BUILDING CONTRACTORS
Phone 774-2637 Winchester, Ont.

No flame. No flue.
No moving parts. No noise.
No smell. No dirt.
No comparison.

That's the Cascade electric water heater for you.

Lots and lots of hot water. That's what you get from your Cascade electric water heater. And for a surprisingly low cost. If hot water has ever been a problem in your family, call your Hydro and find out about the Cascade—today's biggest bargain in hot water!



ask your hydro

CS70-2726CWK

ERIK THOMPSON
ELECTRICAL CONTRACTOR
Electric Heating Installation — Domestic & Industrial Wiring
CHESTERVILLE, ONTARIO PHONE 448-2083

COUNTRYMAN ELECTRIC
ELECTRIC HEATING SPECIALISTS
Cascade 40 Sales & Rentals — Domestic & Commercial Wiring
CHESTERVILLE, ONT. PHONE 448-2474

ATTENTION SNOWMOBILERS

Men's Snowmobile BOOTS $9.95 and up With Liner

Children's Boots from $5.95 With Liner

SNOWMOBILE SUITS Men's from $22.95 Ladies $21.95 up Childrens from $10.95

HELMETS $6.88 up

We Also Carry Mitts, Toques, Face Masks, Socks, Goggles, Spare Felt Liners, Etc., Etc., Etc.

FOR THE BEST PRICE AROUND SEE:

BELGIUM
ST. ANDREW'S WEST on highway 138
open 9 a.m. to 11 p.m.
932-5583

HALL OF CARDS
— Gifts —
15½ Second East
Cornwall 13

FLOWERS are always appropriate — they express your thoughts best.
MURIEL'S FLOWERS
Winchester — Ontario

NICK BEEHLER
Electrical Contractor



Electric Heating, Farm Wiring and Commercial

— Phone 984-2877 —
BERWICK, ONTARIO
4tf-69

Art and Amy DAYKIN
PHOTOGRAPHY
WEDDINGS
FAMILY GROUPS
CHILDREN
Phone Osgoode 826-2567
Osgoode - Ontario
26tf

District W.I.'s hold meetings

Newington W.I. Hear Travelogue on Campbell River, B.C.

Mrs Arnold Loverin convenor of Citizenship and Education, had charge of the program at the October meeting of Newington Women's Institute held at the home of Mrs Arthur Cavers. She gave ideas on how to be a good citizen in the community and a talk on her trip this past summer to Campbell River on experiences of her flying and Vancouver Island. She told some what Campbell River was like. Several souvenirs of the area were on display.

Mrs Will Pettit vice-president, presided assisted by Mrs Lawrence Steele secretary, The roll call was answered by 13 members with "a TV Program I Don't Like and Why."

During the business period an invitation to attend a fashion show at Berwick on November 7 was read. A donation of $10 is to be given to the Muscular Dystrophy Association. The social committe is to meet and make plans for entertaining husbands at the November meeting.

Lunch was served by Mrs A. Cavers, assisted by Mrs John Simpson and Mrs Elwood Thompson. A social hour was enjoyed. Mrs Wes Meldrum extended thhanks to the hostess and her assistants.

Dixon W.I. hold Pot Luck supper

Special guests of the Dixon Women's Institute when they gathered in Northfield hall for a pot luck supper were Mr and Mrs Carlton (Mike) McInnis, of Morrisburg, members husbands, and others of the community.

Mrs Leo LeBlanc welcomed everyone and repeated the Womens Institute grace.

After a most enjoyable meal, the Citizenship and Education convenor, Mrs Gregor Poapst, introduced Mr McInnis.

Mr McInnis gave an interesting talk on "Making Your Will".

Mrs Ross Alguire presented Mr McInnis with a block of Cheddar cheese and thanked him for a most informative talk.

A short business meeting followed.

The December meeting will be held at the home of Mrs Donald Bilmer.

Goldfield

Presbyterian W.M.S. Hold Thankoffering

The autumn thankoffering meeting of the Women's Missionary Society of St Luke's Presbyterian Church was held in the church on Sunday evening where Rev W. L. MacLellan, minister of St John's Church, Cornwall, was the guest speaker. He showed pictures of the British Isles taken when he was on vacation. Refreshments and a social time followed.

Mr and Mrs Hector Gillies, Mr and Mrs D. L. Gillies, Mr and Mrs Walter Burd, Mr and Mrs Blake Nephew attended the thankoffering meeting Sunday evening.

Mr and Mrs John Barkley, of Ogdensburg, N. Y. were guests of Mr and Mrs Thomas Mallet.

Mr Fred Woodbury, a student of Theology at McGill University conducted the service at St Luke's Presbyterian Church on Nov. 1, and Mr G. Matheson, Theology student, conducted the service on Nov. 8.

Mrs Duart MacLean and family attended the thankoffering meeting on Sunday evening at St Luke's Presbyterian Church.

Mrs D. A. Gillies attended the shower of Miss Doris MacLean held in Chalmers United Church hall on Saturday evening.

Anna Mae Moran

Anna Mae Moran, wife of Thomas Edward Moran of Main St., Chesterville, died suddenly on November 5, 1970. She was 76.

Born February 6, 1894, she was the daughter of the late James Allen and his wife the former Ellen Daley.

Left to mourn besides her husband Thomas, are two children, Mrs Herbert (Mary) Barrett, Niagara Falls; and Thomas J. Moran, Beamsville; and three grandchildren; Maragaret Anne Moran, Sherry Lynn Barrett and Trudy Barrett.

Having received her education in Chesterville, she was a member fo St. Mary's Roman Catholic Church, the Catholic Women's League and the Red Cross Society.

Funeral services were conducted at St. Mary's Church, Chesterville, on Monday November 9, 1970, at 10.00 a.m. Interment followed in St. Mary's Parish cemetery.

Paul bearers were; Carl McMillan, Leon McMillan, Leonard Masterson, Pat Moran, Edward McDonald and Joseph McDonald.



N.D.D. High School's Theatre Arts class has visited several schools in the area. The class has been entertaining pupils and teachers with a play called "Rococo Coco or Richard Harding Bush" Those taking part in the play directed by John Lalor are from lefft to right: Tricia Freeland, Donna Black, Steve Durant, Tom Simpson, Ian Norris (behind), Dave Thompson, Martin Barkley, Shiela Coyne, John Ferguson.

Finch 4-C Club elects officers

The second meeting of the Finch 4-C Boys' Club was held at Chalmers United Church, Monday evening, November 9.

The meeting opened with the Lord's Prayer. Officers elected were: President; Billie Termeer, Vice-President; Ian MacIntyre, Secretary; Barrie Termeer, Treasurer; Dwayne Smith, Press Reporter; Kevin Hough.

The 18 members present decided to call the Club the "Finch Second Milers".

The members began work on their Christmas project, a manger and small stables.

The next meeting will be Tues. Nov. 17, at the home of Mrs Duart A. MacLean.

The meeting was opened with the 4-H pledge followed by the roll-call and minutes. There were 14 members, one associate, and one visitor present.

Mrs Ouderkirk lead a discussion on Fruit Drinks, and prepared Sunshine Souffle. Monique Deschamps and Bonnie Carruthers made rice pudding.

A twenty question general knowledge quiz was given to those present. The meeting was adjourned and all sampled the Rice pudding, Sunshine Souffle and apple bread made by Earla Campbell.

Colquhoun

U.C.W. Rally Well attended

A number of ladies attended the U.C.W. Rally at Winchester Sprngs.

Mr and Mrs Gerald Gallinger visited Mr and Mrs Carl Beckstead on Sunday.

Mr and Mrs Don Kyle attended the Warden's banquet at Cornwall on Friday evening.

Mr and Mrs Dalton Hummel and girls, Ottawa, spent the weekend with Mr and Mrs Kenneth Hummel.

Mr and Mrs Stanley Swerdfeger, Summerstown.

Mr and Mrs Leslie Presley of Morrisburg, Mrs Carl Barkley and family were Sunday tea guests of Mr and Mrs Mahlon Gow.

Mr and Mrs James Jordan and family, Morrisburg, were Sunday tea guests of Mr and Mrs Clarence Countryman and John.

Mr and Mrs Doug Prieur and girls, Avonmore, and Mr and Mrs Robert Jackson, called at the home of Mr and Mrs Donald McDonald and family, Cornwall, Sunday evening.

The many friends of Mr Alex McEwen are sorry to hear that he is a patient in Cornwall General Hospital.

Wednesday evening 19 tables of euchre were played in Victory Hall. The winners werre: Ladies; Mrs Margaret Grant, Mrs Sarah McRae, Mrs Sinfield, Cornwall, Mens; Mr John Presley, Father Ouinet, and Mr Zylstra. Mr John Rombough won the door prize a cannister set.

Sincere sympathy is extended to the family of the late Mr Lorne Harris who passed away on Sunday.

Saturday visitors at the home of Mr and Mrs R. Jackson were Mr and Mrs Allen Gallinger, Gail and Glen, Cornwall, Mr and Mrs Doug Prieur and girls, Avonmore

Finch Fruit Loops Meet at MacLean home

The eighth meeting of the Finch "Fruit Loops" was held Saturday, Oct. 31, at the home of Mrs D. MacLean.

Monkland

Recent visitors at Jackson home

Mr and Mrs Ellwood Robinson, Avonmore, and Mr and Mrs Wilfred Haley and son, Cornwall, were Sunday visitors at the home of Mr and Mrs Claude Jackson.

WANT ADS PULL

PLANNING A SALE?

If there's a sale in your future **let experience guide you.**

For further information contact:

GORDON ROSS
AUCTIONEER
ph. 537-2289, Ingleside
51-tf

SPECIAL SALE
HEARING AIDS

Discontinued Models and Demonstrators. All Guaranteed.

List Price $350.00
Sale Price $100.00

Come in or phone 774-2606
For an Appointment

SUMMERS' HEARING AID CENTRE
WINCHESTER, ONTARIO



Who's going to pay the bills?

An accident on your property can cost you plenty unless you carry adequate liability insurance. See us for coverage.

Specializing in all types of insurance

FRED S. COONS
INSURANCE

Home — Business
Automobile — Farm — Life

— Phone 448-2398 —
CHESTERVILLE

TRY OUR
PIZZA
— also —
FLAVOR-CRISP
CHICKEN
Country Kitchen Restaurant
PHONE 774-2417 WINCHESTER

HALLMAN SILOS
3 TYPES
● Regular corrugated stave
● Thick corrugated stave
● Poured concrete with 6" wall.
HALLMAN SILOS LTD.

HOUGH BROS.
— PHONE 984-2622 —
Finch Ontario

E. F. NEVILLE & SONS
FINCH — ONT.
Crushed Gravel
PIT RUN
Sand
TOP SOIL
Truck and Backhoe Rental
- Phone 984-2491 -
33tf

FARMERS

For a **Complete Feed Service** this coming Winter why not give us a call, and we will put you on a regular route in your area.

We can **Grind** Corn Cobs, Grain, etc., and **Mix** concentrates, soyabean or any protein supplement with it, also fresh molasses, right in your own yard.

Just give us a call, or ask one of our experienced operators, Pete Graafland or Roy Sauve and they will be pleased to help you.

CLEMENT FEED AND FARM SUPPLIES LTD.
Phone 448-2161 Chesterville, Ont.

LORNE ACRES
PATZ FARM EQUIPMENT
WINCHESTER — 774-2643
PATZ * Barn Cleaners * Silo Unloaders * Cattle Feeding Systems
PEDLAR & BEATTY Barn Equipment
HALLMAN SILOS * Poured and Heavy Stave * Poured * Silage Distributors
FARM * Plumbing Supplies * Hardware

HOWARD G. LOUGH & COMPANY
Chartered Accountants
113 SECOND STREET EAST TELEPHONE
CORNWALL, ONTARIO WE 2-8691
32-1

HARVEY & SHEPPARD REG'D
Winchester, Ontario
ACCOUNTING — BOOKKEEPING
INCOME TAX
BOX 310 PHONE: 774-2738

The Stormont, Dundas and Glengarry County Board of Education

REQUIRES FOR JANUARY 4, 1971

(2) Kindergarten teachers, City of Cornwall Public Schools.
Grade, 3, 4 teacher, Memorial Park Public School.
Grade 4 teacher, Long Sault Public School.
Grade 1 teacher, Laggan Public School.
Conversational French teacher, Newington, Finch and Berwick Public Schools
Principal's Relief, Viscount Alexander Public School.

SALARY SCHEDULE

Level 1 — $5,300 — $ 7,100
Level 2 — $5,700 — $ 8,600
Level 3 — $6,200 — $10,000
Level 4 — $7,100 — $11,700
Level 5 — $7,400 — $12,300

Mileage paid for travel by itinerant teachers.
Applications giving qualifications, experience and name of last superintendent will be received. by—

A. E. KELLEY,
Superintendent of Instruction and Personnel,
305 Baldwin Avenue,
Cornwall, Ontario

10-2

PROCLAMATION

Notice is hereby given to the Electors in the Village of Chesterville, in compliance with the Municipal Act, Section 45, that I require the presence of said Electors;

AT THE COMMUNITY HALL, CHESTERVILLE
from
The Hour of 8:00 p.m. to 9:00 p.m
Wednesday, November 25th, 1970

For the purpose of nominating proper persons for the Offices of Reeve and Four Councillors for a two-year term.

If a greater number than required are nominated and qualify, Polls will be opened at the above mentioned Community Hall, Chesterville, on:

MONDAY, DECEMBER 7th, 1970

and will be open from 10 a.m. until 8 p.m and no longer

G. L. GRAHAM,
Returning Officer

PROCLAMATION

Notice is hereby given to Separate School Electors, in compliance with the Separate Schools Act, Bill 168, 1968, whereby, A. V. Empey, Returning Officer, Zone 1, requires the presence of the said Electors of Zone 1,

AT THE COMMUNITY HALL, BERWICK
IN THE TOWNSHIP OF FINCH
from
The Hour of 10:00 a.m. to 11:00 a.m.
Monday, November 23, 1970

For the purpose of nominating proper persons for the Office of one Separate School Trustee for Zone 1, S.D.&G. County Roman Catholic Separate School Board.

If a greater number than required are nominated and qualify, Polls will be opened at the Community Hall, Chesterville for Separate School Electors in the Village of Chesterville on:

MONDAY, DECEMBER 7th, 1970

and will be open from 10 a.m. until 8 p.m. and no longer

G. L. GRAHAM
Clerk-Treasurer,
Village of Chesterville

PROCLAMATION

Notice is hereby given to Separate School Electors, in compliance with the Secondary Schools and Boards of Education Act, Bill 44, whereby R. P. Boisvenue, Returning Officer requires the presence of the said Electors of the Counties of Stormont and Dundas save and except the City of Cornwall,

AT THE TOWNSHIP HALL CORNWALL CENTRE
from
The hour of 3:30 p.m. to 4:30 p.m.
Monday, November 23, 1970

For the purpose of nominating proper persons for the Office of one Trustee by Separate School Electors to the Divisional Board.

If a greater number than required are nominated and qualify, Polls will be opened at the Community Hall, Chesterville, for the Separate School Electors in the Village of Chesterville on:

MONDAY, DECEMBER 7th, 1970

and will be open from 10 a.m. until 8 p.m. and no longer

G. L. GRAHAM,
Clerk-Treasurer,
Village of Chesterville.

PROCLAMATION

Notice is hereby given to Public School Electors, in compliance with the Secondary School and Boards of Education Act, whereby Glen MacGregor, Returning Officer for Zone 2 for the Stormont, Dundas and Glengarry County Board of Education, requires the presence of the said Electors of Zone 2,

AT THE WINCHESTER TOWNSHIP BUILDING
IN THE TOWNSHIP OF WINCHESTER
from
The hour of 7:30 p.m. to 8:30 p.m.
Monday, November 23, 1970

For the purpose of nominating proper persons for the Office of one Board of Education Trustee for Zone 2.

If a greater number than required are nominated and qualify, Polls will be opened at the Community Hall, Chesterville for Public School Electors in the Village of Chesterville on:

MONDAY, DECEMBER 7th, 1970

and will be open from 10 a.m. until 8 p.m. and no longer

G. L. GRAHAM,
Clerk-Treasurer,
Village of Chesterville.

NOMINATIONS
Township of Winchester

Nominations for candidates for election to County School Boards and and to Municipal Council will be held as follows:

1. **Municipal Council** — On Thursday, the 26th day of November, 1970, from 1:00 p.m. to 2:00 p.m., in the Winchester Township Building for the nomination of candidates for Reeve, Deputy-Reeve and three Councillors.
2. **County Board of Education** — Public School Electors. On Monday, the 23rd day of November, 1970, from 7:30 p.m. to 8:30 p.m., in the Winchester Township Building for the nomination of candidates for trustee of the Stormont, Dundas and Glengarry County Board of Education by Public School Electors.
3. **County Board of Education** — Separate School Supporters. On Monday, the 23rd day of November, 1970, from 3:30 p.m. to 4:30 p.m., in the Cornwall Township Hall, Cornwall Centre, for the nomination of candidates for trustee of the Stormont, Dundas and Glengarry County Board of Education by Separate School supporters.
4. **Combined Separate School Board** — On Monday, the 23rd day of November, 1970, from 10:00 a.m. to 11:00 a.m., in the Finch Township Hall, Berwick, for the nomination of candidates for trustee of the Combined Separate School Board of the Counties of Stormont, Dundas and Glengarry by Separate School supporters.

If required, polls will be opened in the various polling subdivisions of the Township of Winchester on Monday, the 7th day of December, 1970, from 9:00 a.m. to 7:00 p.m.

Glenn MacGregor,
Returning Officer,
Township of Winchester.

10-2

Dundas 4-H Clubs to hold awards night

Dundas 4-H Awards Night will be held at the North Dundas District High School on Monday, November 23rd, commencing at 8:00 o'clock p.m.

Presentation of prizes and Special Awards to 4-H girls and boys, for their year's work, will take place as well as presentation by 4-H members who took part in the special activities last Summer.

Club Leader, Mr. Morton Stobo, will show movies taken of the gate signs, Bus Trip, Central Canada Exhibition, 4-H Achievement Days and Ottawa Winter Fair.

LEGISLATURE REPORT

(continued from page 2)

Provincial Leader of the New Democratic Party in succcession to Donald C. MacDonald who held the position for more than fifteen years and succeeded in raising the representation in the House of his Party from 3 to 21 Members. This indication of socialist voting strength in Ontario is one which should not be ignored by the two older traditional parties — and indeed cannot be overlooked by citizens who do not believe in socialist doctrines.

Debates during this Session followed the pattern of the two previous Sessions of this Parliament. They often were long, acrimonious and noisy;the rules of the House often were notable, even though revised during the Session, by their non-observance rather than by their observance and all three presiding officers of the House had on many occasions great difficulty in keeping order and ensuring proper procedures; indeed at times it appeared that the next genral election was being fought in the Assembly!

Of great concern to rural people hsould be the inevitable shift of power and interest from rural areas to urban areas in which more than two-thirds of our people in Ontario have congregated. Undoubtedly the problems of rural Ontario will increase and be much more difficult of solution as this trend in legislative representation and government increases.

I am most grateful for the patience and understanding of my constituents these past three years. My present position as Speaker of the Assembly, which requires my presence in the the Chamber when the House is in Session, has severely limited my ability to be in Grenville-Dundas except for a very short weekend. However, it has not impaired the ability of your member to deal with the problems, which have been or will be referred to me, have received and will continue to receive my best efforts.

To the Editors of this paper, I am also most grateful for their courtesies in printing these short weekly reports from Queen's Park. I shall hope, with their co-operation ,again to greet you each week through these columns when the Legislative Assembly of Ontario again meets in Session early in 1971. Meantime, a bit early none-the-less heartily, Olive joins me in extending to all our best wishes for most pleasant and happy Christmas and New Year Seasons.

Dundas Rebekah Lodge holds successful euchre

Thursday evening Euchre was enjoyed in the Oddfellows Hall in Chesterville, when the Rebekah's held their first in the series of Euchres.

The ladies' first prize was won by Mrs. John Wells of Williamsburg with the ladies low won by Mrs. Marguerite Stewart of Dunbar.

The men's first prize was won by Mr. John Wells of Williamsburg.

The Noble Grand, Ann McMillan and her committee convened the Euchre. Lunch was served, and an invitation was extended to everyone to attend again.

Stewart - MacLean

Baskets of gold and bronze mums and dahlias decorated Chalmers United Church, Finch, for a pretty fall wedding on Saturday, October 17, 1970, when Rev H. A. Funge officiated at the double ring ceremony uniting in marriage Edith Ann MacLean and Earl Stewart.

The bride is the daughter of Mrs Robert MacLean, Finch, and the late Mr MacLean, and the groom is the only son of Mr and Mrs Earl Stewart, Morewood.

Given in marriage by her brother-in-law, Tom Saunders, of Ottawa, the bride wore a silk organza gown over taffeta, styled with an empire bodice of alenco lace with scoop neckline and short sleeves. Over her dress she wore a traditional long vest coat of alenco lace which formed into a long cathedral train. Her shoulder length veil was held in place by a single satin rose enclustered with seed pearls.



Miss Doris MacLean, cousin of the bride, acted as maid of honour. She wore a harvest gold floor length peau-de-charm gown with white gloves and shoes, and carried a cascade of gold and white mums.

Mrs Judi MacLean, sister-in-law of the bride and Miss Debra Stewart, sister of the groom, were bridesmaids. They were attired in mauve, floor length, peau-de-charm gowns with white gloves and shoes, and carried bouquets of gold and white mums.

Junior bridesmaids were Miss Ruth MacLean, sister of the bride and Miss Wanda Stewart, sister of the groom. They wore gowns identical to the bridesmaids and also carried bouquets of gold and white mums.

Best man was Mr Donald MacLean, Chesterville, and ushers were Mr Bill MacLean, Finch, and Mr Erin McMahon, Crysler.

The mother of the bride chose a dark green two piece crimpolene dress with black accessories and wore a corsage of yellow mums.

The mother of the groom chose a lime green coat and dress ensemble with brown accessories and wore a corsage of bronze and white mums.

Following the dinner the happy couple left on a trip to Niagara Falls.

The bride chose a tweed dress and vest ensemble with black accessories for her going away attire. A single white gardenia complimented her outfit. On their return they will reside in Morewood, Ontario.

Prior to the wedding the bride was honoured at a miscellaneous shower in Chalmers United Church hall.

Mr and Mrs Stewart were also honoured at a reception in Finch Community Hall on October 30, by friends of the community.

Mainly About People

Thora Wood, Marguerite Stewart and Elizabeth Brooks were conveners at the Euchre held on Monday evening in the Rink House where 16 tables were enjoyed by all.

Stella Parker of Chesterville was the winner of the Ladies first prize, with Mrs. Robert Burns, of Ingleside, coming in second.

Mr. Delbert Young of Winchester Springs won the men's first prize with Mr. Gordon Merkley of Grantly winning second.

The door prize was won by Mr. Ralph Barkley.

KITCHEN CORNER



Casseroles

The dictionary tells that a casserole is a type of baking pan or a mixture of food cooked in such a pan. Busy homemakers tell us that a casserole is a cook's best friend. So, here are some new friends for you.

Super Sausage Casserole

- 1¾ cups elbow or shell macaroni
- 1 pound fresh pork sausage meat
- ½ cup chopped onion
- ¾ cup diced green pepper
- 1 7½-ounce can tomato sauce
- ½ teaspoon salt
- ⅛ teaspoon pepper
- Dash of oregano
- Grated Parmesan cheese

Preheat oven to 350 degrees. Drop macaroni into a large amount of boiling salt water and cook 12 to 15 minutes or until tender; drain and rinse with cold water.

Meanwhile, break up sausage meat in a cold greased pan; add onion and green pepper. Cook over moderate heat until meat has lost all sign of pink colour and is lightly browned. Remove from heat and drain off any excess fat. Then stir in tomato sauce and seasonings.

Butter a 2-quart casserole and cover bottom with a third of the cooked macaroni; add a third each of the meat mixture and tomatoes. Repeat until all ingredients are used. Sprinkle generously with grated Parmesan.

Bake, uncovered, in preheated oven for 40 to 50 minutes or until hot and bubbly. Makes 6 servings.

Pork Chop and Vegetable Casserole

- 4 loin pork chops, about 1-inch thick
- salt and pepper
- 3 or 4 medium size potatoes, peeled and thinly sliced
- 2 tomatoes chopped
- 3 or 4 carrots, grated
- 1 cup chopped onions
- ½ cup diced green pepper
- 1 teaspoon salt
- ¼ teaspoon pepper
- 2 chicken bouillon cubes
- 1½ cups boiling water
- 2 tablespoons butter or margarine

Preheat oven to 375 degrees. Trim any excess fat from chops: slash edge off each in 2 or 3 places to prevent curling. Heat a greased frying pan, add chops and brown nicely on both sides. Season with salt and pepper.

Butter a 2-quart casserole; arrange potato slice in bottom. Combine tomatoes, carrots, onions, and green peppers. Dissolve bouillon cubes in the boiling water (or use chicken stock); pour over vegetables. Dot with butter or margarine .Arrange browned chops on top.

Bake, covered, for 45 minutes, then uncover and bake another 30 minutes or until chops and vegetables are done. Serves 4.

Ham Pot Pie

- 3 cups baked, boiled or canned ham, picnic roll or cottage roll, cut in chunks
- 1 19-ounce can small whole potatoes, ,drained
- 1 14-ounce can small whole onions drained
- 2 cups cooked green peas or diced carrots
- 1/3 cup butter or margarine
- 1/3 cup flour
- 1 teaspoon salt
- 1/8 teaspoon pepper
- ¼ teaspoon dry mustard
- 1½ cups milk
- 2 chicken bouillon cubes
- 1½ cups boiling water
- 2 teaspoons dried parsley flakes
- Pastry or biscuit topping

Preheat oven to 425 degrees. Combine ham, potatoes, ,onions and peas or carrots in a buttered 3-quart casserole.

Melt butter or margarine in a saucepan. Blend in flour and seasonings. Gradually stir in milk. Dissolve bouillon cubes in the boiling water and add to cream sauce mixture. Cook, stirring constantly, until smoothly thickened. Stir in parsley flakes. Pour over ham and vegetables in casserole.

Prepare your favourite pastry or biscuit recipe. Roll out dough to fit top of casserole; cut slits to allow steam to escape. Place over hot mixture.

Bake in a preheated oven for about 20 minutes or until topping is a golden brown and ham mixture is bubbly. .Serves 6.

Your Snowmobile Insurance Headquarters



COME IN ANYTIME . . .
We'll Be Glad
To Answer
Any Questions
Regarding Insurance

BIGGUM & McINTOSH LTD.

GENERAL INSURANCE - REAL ESTATE

PHONE 448-2854 CHESTERVILLE, ONTARIO

WANT ADS PULL



Follow the leader, Datsun 1600

Try it.
You're following a car with a list of rally wins as long as an elephant's memory. A car with the poke to put you where you want to be. Out in front. So don't just follow the leader. Drive a Datsun 1600, and let everyone else follow you.

Here's what you see from the inside:
Everything. You've got fantastic all-round visibility. Plus a list of extras that don't cost extra: Contoured bucket seats (reclining in four-door sedan and wagon). Tinted glass. 3-speed heater/defroster. Collapsible safety steering column. Headrests, harnesses and a padded dash. A solid unit body construction for extra protection. Pick a 3-speed automatic or all-synchro 4-on-the-floor.

Here's what you get on the outside:
Front disc brakes. All-independent suspension. Smart styling, in two doors, four doors or a wagon.

Here's what you see under the hood:
A 1600 cc. 96 hp 5-main-bearing overhead camshaft engine that squeezes up to 35 miles from every gallon of gas. Dual barrel carb. Alternator.

Here's where you can see it:
At any of 250 Datsun dealers across Canada. Any one of them will be happy to arrange a test-drive.

DATSUN 1600
from $2235*
the more-for-your-money car

*Suggested retail price F.O.B. Vancouver, Toronto, Montreal, Halifax. Local freight, licence, provincial tax, if applicable, extra.

DATSUN
PRODUCT OF NISSAN

BOGART MOTOR SALES LIMITED
PHONE 448-2488
CHESTERVILLE, ONT. KING STREET

There are more than 1000 Datsun dealers across Canada and the U.S.A.

This Week's
SPECIAL

SNOW SHOVELS, SCRAPERS, ETC.
REDUCED 15%

SAVE

SPRUCE
2" x 3" x 7 feet
39c EACH

UTILITY GRADE SPRUCE
2" x 4" x 8 feet
46c EACH

STYROFOAM
1/2" x 4' x 8'
$1.30 PER SHEET

PLYWOOD
5/16" x 4' x 8'
as low as
$3.20 PER SHEET

STORE HOURS
Monday to Friday — 8:00 a.m. to 6:00 p.m.
Saturday — 8:00 a.m. to 1:00 p.m.

BRAY
BUILDER'S SUPPLY
AND HARDWARE STORE
Cornwall, Ont. Phone 932-5264

NOTICE
I have had a second edition of my book on
"Chesterville and District in the 19th Century"
printed.
LEARN THE EARLY HISTORY OF OUR VILLAGE
Why not in Book Form?
BUY A COPY AT $2.00
On Sale at
MORIARTY'S STORE
MY HOME
Anna Marcellus
11

ORNAMENTAL IRON WORK



Railings — Columns
Interior and Exterior

RAY'S WROUGHT IRON
Phone 774-3025
(after 5)
WINCHESTER, ONT.
May

HOLSTEIN BREEDERS
(continued from page 1)

Sales and Service Trophy to R. J. Fawcett; Best Uddered Cow, trophy donated by the Royal Bank was presented by Al Inglis and won by J. Dwight Dawley; Wincrest Farm Trophy for Grand Champion Female went to J. D. Dawley and was presented by Basil Dawley; Ottawa Citizen Award for Reserve Champion Female went to Ralph J. Fawcett; T. Eaton Special, Breeder's Herd went to Angus and Carl Smith.

Recognition was given Highest R.O.P. Herd Averages for Dundas County. Placements were as follows — 1st Carl and Angus Smith, Chesterville; 2nd Con Pemberton, Inkerman; 3rd, Lorne Henderson, Brinston; 4th Hugh M. Coons, Inkerman; 5th Russell G. Suffel, Mountain.

Longtime Productions awards were made — receiving Red Seals were: Morton Stobo, Smail Bros., Johannes Byvelds and Sons (2), G. R. Smith and Son (2), Arthur E. Milne, Angus and Carl Smith (3), H. M. Coons, Flegg and Belanger, S. H. G. Van Haren, Lorne Strader and Raymond Casselman.

Blue Seals: Angus and Carl Smith (2), Keyes Smith, Donald Allen, Russell G. Suffel (2), L. Henderson (2), G. C. Suffel, S. F. Adams and Sons, Hugh Coons and Hugh Blaine.

Gold Seal: R. P. Rodney, Johannes Byvelds and Sons, Hugh M. Coons.

Douglas Keyes, Dundas County Ag. Rep, sent his regrets that he was unable to attend.

Dundas County Dairy Princess, Miss Debra Blaine, extended thanks to the Dundas County Club. She also gave a resume of her activities to date.

Howard Dodge on behalf of the parent association brought greetings. Marlin Murray, past president of the Holstein Freisan Association of Canada, extended congratulations to all winners. He pointed out the BCA record of Angus and Carl Smith was among the highest in Canada.

Visitors from other counties were introduced and asked to say a few words.

The singing of 'O Canada' brought a most successful evening to a close.

For ...

BOYS & MEN

- Arrow Sport Shirts
- Tilley Leather Billfolds
- Carson Luggage
- Leather — Plastic Dress Gloves
- Photo Albums
- Bar Gift Sets
- Knit Toques — Helmets
- Flannelette Pyjamas
- Sisman Snow Boots
- Green Drill Jackets — Lined
- Blue of Green Coveralls
- Penmans "95" Union Suits
- Thermal Shirts — Longs
- Rubber Boots
- Orlon of Cotton Knit Shirts
- Paper Mate Ball Pens
- Lined Leather Work Mitts
- Hydro Parkas with Helmet
- Buckle or Strap Style O'Shoes

SCATTER MATS

Let us show you our beautiful selection of mats in many sizes — Axminster — chenille — reversible types — attractive floral round — good choice of Colours in these mats

No Deposit Necessary on Lay-Aways

Let us supply your gift wrap needs — paper — bows — fancy trim — tags — seals.

MORIARTY'S

THE FAMILY DEPARTMENT STORE

Chesterville, Ont. Phone 448-2354

SERVICE STATION OPEN THIS SUNDAY

Fykes Garage

To accommodate the driving public, one service station will be open every Sunday.

Dec. 70

BOWLING NEWS

Monday Young People's League

Mens High Single — Pete Lightfoot 239.
Mens High Triple — Murray Blair 57.
Ladies High Single — Joanne McLean 288.
Ladies High Triple — Joanne McLean 693.
Team standings Totie 39, Mary 25, Len 22, Ted 12.

Wednesday Afternoon Ladies League

Ladies High Single — Pat Monast 303.
Ladies High Average — Pat Monast 200.
Ladies High Triple — Maria Shane 672.
Team standings — Helen Moran 36, Glenna MacIntosh 35, Betty McIntosh 32, Marlene Stewart 23.

Monday Mixed League

Mens High Single — Gerry Paquette 283.
Mens High Triple — Richard Barkley 741.
Ladies High Single — Annie Merkley 238.
Ladies High Triple — Annie Merkley 647.
Team standings — Wanda 30, Richard 30, Father 28, Lyle 27, Willy 20, Betty-Ann 12.

Community Bowling League

Mens High Single — Gordon McLaughlin 338.
Mens High Triple — Gordon McLaughlin 824.
Ladies High Single — Edythe Cameron 251.
Ladies High Triple — Edythe Cameron 664.
Team standings — Harold 38, Earl 28, Lorne 27, Russel 27, Gord 25, Bob 23.

Defenders

Mens High Single — Jim McMillan 278.
Mens High Triple — Jim McMillan 721.
Ladies High Single — Lorna Summers 242.
Ladies High Triple — Lorna Summers 656.
Team standings — Goldie 28, Marion 26, Barbara 22, Elizabeth 18, Gil 18, Alex 14.

Busy Matrons

Ladies High Single — Lucille Monast 254, Jean Ball 247, Gladys Smith 225.
Ladies High Triple — Lucille Monast 615, Marlene Smith 591, Lois Dillabough 584.
Team standings — Ella 35, Sharon C. 35, Anne 26, Velma 19, Gladys 17, Sharon S. 15.

Maple Leaf Smoked Picnic	lb. 49c
Round, Sirloin & T-Bone Steak	lb. 99c
Pork Hearts or Tongue	lb. 29c
Burns Bacon 1 lb. pkg.	69c
Blade Roast	lb. 59c
Sides of Pork, 60 lb. avg. (cut, wrapped & frozen)	lb. 39c

EARL'S MEATS

Phone 448-2324 Chesterville, Ont.

Chesterville Rotary Club ANNUAL Wine and Cheese Party at CHESTERVILLE LEGION HALL

FRI., NOV. 20

8:30 to 12:00 p.m.

Admission: $2.50 per person. Includes Food and Refresments

COMING EVENTS

NOTICE

Due the Official Opening of the Sanitary Sewer System on Nov. 24, 1970, the Clerk's Office will close at 12:00 noon. 10-1

COVERED DISH SUPPER AND BAZAAR

A covered Dish Supper and Bazaar will be held in the United Church Hall, Williamsburg, auspices of the U.C.W., on Thursday, November 19, 1970, commencing at 6.30 pm. Admission: Adults $1.25; children under 12 years 75c. Everyone welcome. 10-2

SOCIAL EVENING

Chesterville Legion will hold a Social evening on Saturday, November 21, 1970. All couples over 21 years of age welcome. Orchestra: "The Imperials". 10-2

50TH GOLDEN WEDDING ANIVERSARY

A reception in honour of Mr and Mrs John Lompart on the occasion of their 50th Wedding Anniversary will be held at the Finch Community Centre on Saturday evening, Nov. 21, 1970, 8:30 p.m. Lunch will be served. Everyone welcome, young and old. Good Orchestra. 10-2

DANCE

The Chesterville Ladies' Softball Team will hold a dance on Friday, November 27, at the Legion Hall, Chesterville. Music provided by the Schmodkas' (Stittsville Girls). Admission: $1.00 per person. 11-3

DOUBLE RECEPTION

A double Reception in honour of Mr and Mrs Lawrence Carkner (nee June Pitts) and Mr and Mrs David Carkner (nee Janet Pitts) will be held in Bouck's Hill Hall on Saturday, Nov. 21st. Everyone welcome. Lunch will be served. Ron Summer's Orchestra. 10

EUCHRE, BINGO & BAZAAR

A Euchre, Bingo and Bazaar will be held in Osnabruck Centre Hall, Friday, Nov. 20 at 8 p.m. sponsored by the Osnabruck W.I. Good prizes, door prize and turkey and quilt draw. 10-1

TALENT PROGRAM

The CWL Finch will sponsor a non-competitive local talent Program to be held in Finch Community Hall on Friday, Nov. 27 at 8:15 p.m. Anyone interested in participating please contact: Mrs Bill MacNaughton, Mrs Bernard Foley or Mrs Ted Moran. Lunch will be served. Admission: Adults $1.00; children 50c. 11-2

CHRISTMAS TEA & BAZAAR

The U. C. W. of St. James United Church, Avonmore, will hold a Christmas Tea and Bazaar in the Church Hall on Saturday, November 21st at 2.30 p.m. 10-1

TURKEY SUPPER

A Turkey Supper sponsored by the Osnabruck Centre Rereation Centre will be held in Trinity United Church Hall, Ingleside on Friday, November 27. Admission: Adults $1.50; children under 12 75c. First serving at 5 p.m. 11-2

ANNUAL BAZAAR, BAKE SALE AND TEA

The Ladies Aid Society of Morewood will hold their Annual Bazaar, Bake Sale and Tea on Saturday, Nov. 21 at 2 p.m. in the Presbyterian Hall. 10-1

SPAGHETTI SUPPER

Spaghetti Supper at the Russell Hotel in Crysler on Friday, November 20 from 5 p.m. to 11 p.m., $1.50. Official opening of the Russell Hotel, Crysler under new management, Mr R. W. Lemire. Entertainment. 10-1

Rev. and Mrs Eaton host churchmen

The Presbyterian Manse in Chesterville was the scene of an evening of fellowship last Monday, when the Reverend and Mrs E. Earle Eaton were hosts to the members of the Boards of Management of St. Andrew"s in Chesterville, and the Presbyterian Churches at Morewood and Dunbar. Wives of the managers also were guests, and brought a devotional meditation. Ron Freeland of Winchester, rendered Gospel solos, accompanied on the piano by Pastor Eaton. Contests of skill and Bible quizzes, with refreshments completed the evening. Kathy Allan assisted Mrs Eaton at pouring.

Roxmore pupils observe Remembrance Day

For the girls and boys in Roxmore Public School the Remembrance Day observance last Tuesday was indeed a memorable one.

After the singing of "O Canada", Rev. Henry Funge, minister of St James United Church, led in prayers. Rev. W. E. Sayers, of St Andrew's Presbyterian Church, brought an appropriate message on the meaning of "remembrance".

With Mrs Iva Bush as accompanist a chorus sang "Let There be Peace" and "Come Join in Song".

After two minutes' silence, the assembly was brought to an end with the singing of "The Queen".

Mainly About People

The Rev. and Mrs E. Earle Eaton attended a church supper at Avonmore, Wednesday.

Take a 2nd look!

THESE PRICES ARE RIGHT!

Leduc's

FINCH, ONTARIO

BAKING NEEDS

Walnut Halves	3 oz., 29c
Walnut Pieces	3 oz., 27c
Seedless Raisins (save 16c)	2 lbs., 69c
Save 20c	
Purity Flour	7 lb. bag, 67c
Ogilvie's Instant Rolled Oats 5 lb. bag (save 18c)	69c
Tenderflake Pure Lard, 1 lb.	2, 47c
Mary Lou Margarine	4, 88c

SPECIAL!

SAVE $ DISPLAY INSIDE STORE

Canada Bread Pony Tail 24 oz. (save 11c)	17c
Aero Liquid Wax (save 40c)	46 oz., 99c
Strawberry Jam, plastic pail	15 lbs., $3.19
Fanta Gingerale by Coke 6, 10 oz. (save 20c)	39c
Habitant Pea & Vegetable Soup 28 oz.	4, $1
Cut Waxed Beans or Mixed Vegetables 19 oz.	17c
Choice Tomatoes	28 oz., 29c
Fancy Peaches	28 oz., 39c
Clover Pink Salmon, 8 oz.	2, 89c
Corn Flakes, 10 oz.	25c
Hostess 100 Tea Bags	59c
Aylmer Catsup, 11 oz.	22c
Kam Luncheon Meat, 12 oz.	2, 88c
Chicken Noodle Soup or Pea Soup, 8 oz.	10c
Kraft Cheese Slices, 8 oz.	37c
Sour Pickles, 24 oz.	2, 88c
Strawberry or Raspberry Jam 24 oz.	2, 88c
Asst'd Pickles or Baby Beets, 15 oz.	3, $1
Tourelle Creamery Butter	lb., 69c

SPECIAL PRICE ON RED AND BLUE BRAND BEEF (cut and wrapped for freezer)

EGGS

Fresh Grade "A" Eggs Small	doz., 29c
Large Cracked Eggs	3 doz., $1
Grade "A" Small	3 doz., 88c
Schwartz Peanut Butter 1 lb. Jar	49c
3 lb. Jar	$1.39
New Brunswick No. 1 Winter Keeping Potatoes	50 lb. bag, $1.39
Cooking Onions	3 lb. cello, 25c
Radishes or Green Onions	2, 25c
Red or green Grapes	lb., 29c

MAPLE LEAF SPECIALS

Bologna by the Piece	lb., 29c
Skinless Sausage	lb., 59c
Devon Rindless Bacon	lb., 59c
Cheese Slices	lb., 67c
Fresh Grade "A" Chickens —	
3 - 4 lbs.	lb., 39c
Legs and Thighs or Breasts	lb., 49c
Chickens 5-6 lbs.,	lb., 49c
Picnic Style HAM	49c
Fresh Ham Roast	lb., 55c
Butt Pork Chops	lb., 59c

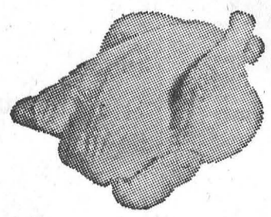

MANY MORE INSIDE FEATURES

GET FREE GIFTS WITH 3-STAR STAMPS

STORE HOURS: Mon., Tues., Wed.: 8 a.m. - 6 p.m.
Thursday: 8 a.m. - 9 p.m.; Friday: 8 a.m. - 10 p.m.
Saturday: 8 a.m. - 9 p.m. **We Deliver.**

Phone 984-2270 Finch, Ontario

BLOCK RISING COSTS SHOP HERE

FRUIT AND VEGETABLE SPECIALS

APPLES...

Russets	3 lb., 49c
Tom and Sweet	5 lb., 79c
Mac's	5 lb., 59c
Courtland	5 lb., 59c

Also by the Bushel
CANADA NO. 1 BASE PEARS
4 Qt. Basket $1.59

FLAVOUR PACKED LARGE BANANAS 5c LB.

Ontario No. Large COOKING ONIONS, 3 lb. bag 29c
(also by 50 lb. bag)

CARROTS, TURNIPS, ONIONS By the Bushel

6 - 10 lb. Cabbages 35c
(also Red Cabbage)
Ontario No. 1 Vine Ripened Tomatoes lb., 29c
California No. 1 large Green Peppers 2, 39c

WE CARRY A COMPLETE LINE OF FRUIT AND VEGETABLES

CLOTHING SPECIALS

A COMPLETE LINE OF SWEATERS FOR THE FAMILY

SPECIAL

ITALIAN SKI SWEATERS (Double Knit)	LADIES PULLOVERS S.M.L.
$15.95	Reg. $8.95 $6.95

LADIES CARDIGANS
Reg. $7.95
$5.95

Canadian Made Crimp Knit BELLS — Sizes 10 — 20
also
Canadian Made STRETCH SLACKS

A COMPLETE LINE OF SNOWMOBILE SUITS AND MITTS
Mens, Womens, and Childrens

SPECIAL THIS WEEK ONLY
MEN'S GREEN WORK SUITS
Reg. $6.50
$5.50
In Standard Sizes Only
We also Carry size 17 to 20 Shirts & Size 42 to 50 Pants

ARCHER'S

1 MILE WEST OF CHESTERVILLE
HIGHWAY 43

USED CAR SALE

1968 CHEVELLE MALIBU
2-Door Hard Top, V-8
327 Motor 1,895.
1967 DODGE MONACO
2 Door Hard Top, V8
Aut $1395.
1967 FORD GALAXIE
2 Door Hard Top, V8
Aut. $1395.
1967 FORD CUSTOM 500
4 Door, V8
Aut. $1195.
1966 CHEV BELAIR
4 Door, V8, At
Radio $995.
1966 FORD XL
2 Door Hard Top, 390 motor
Bucket Seats $1095
1966 PONTIAC PARISIEN
2 Door Hard Top, V8, AT
Radio $1095.
1965 VOLKSWAGEN
2 Door
Like New $575.
1964 VALIANT
2 Door Hard Top, 6 Cyl.
Aut. $575.
1964 FORD
4 Door, 6 Cylinder
Aut. $350.
1963 CHEV. ½-TON
Wide Box $575.
1962 VALIANT
2 Door Hard Top
As is $150.
1962 MERCURY
4 Door, V8, Aut.
As is $150.

These are Trades on new Datson Cars and Trucks.

ALL WERE LOCALLY OWNED

Bogart Motor Sales Ltd.

CHESTERVILLE
— Phone 448-2488 —