WINCHESTER PRESS

VOL. 74. No. 14. WINCHESTER, ONT., THURSDAY, AUGUST 17, 1961. PRICE 10 CENTS

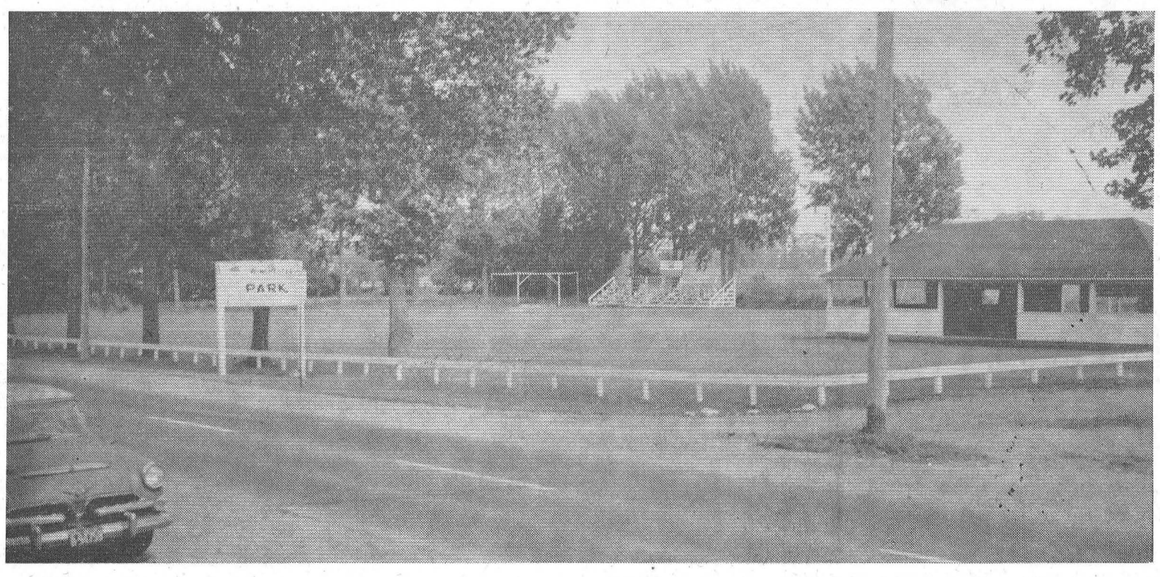

More Praise For Community Park

Neat appearing, scenic and well maintained are just some of the expressions of favour Winchester Community Park is again receiving this year from tourists and picknickers alike. The popular Park, located on Highway 31 at the western end of the village is a haven to motorists who simply want to take time out from a long, hot drive, or others who wish to stop over for awhile for a basket lunch. It is also used to a great extent by organizations and others as a fine picnic area.



Equipped with several clean picnic tables the Park also has a large pavilion, ball diamond, swings and teeter totters for the youngsters, rest rooms and an abundant supply of cool, clear water.

The spacious lawns, evenly mowed throughout the summer also add to the attractiveness of the brightly painted buildings and the row of trees which form an excellent background to the entire park. Two different views of the park are shown — the larger picture shows a part of the pavilion, lawn, swings and ball diamond in addition to the lawn while the smaller picture shows the row of picnic tables at the west side of the park running adjacent to a huge public parking lot.

It is behind this parking lot that North Dundas District may build a new high school. The Board has asked for complete control of the Park, but this has been turned down by Council who are anxious to maintain it as a beauty spot in the town.

Each year letters come back to village authorities from near and far congratulating the town on this fine facility.

—Press Staff Photos

Youths Escape Injury

Two young Winchester district residents escaped with minor injuries last Friday night after the half-ton pick up truck in which they were riding collided with a big tractor trailer truck just south of Cass Bridge.

Injured and taken to Winchester and District Memorial Hospital were Ronald Steele 21, of Winchester Springs, the driver of the truck and Catherine Gibson, 16, of Winchester. Both were thrown clear of the truck.

The spectacular accident occured about eight o'clock and wet pavement may have been the cause of the mishap. According to reports, the truck, driven by Steele, was proceeding north, attempting to make a slight curve just south of Cass Bridge on Highway 31. The half ton truck apparently went into a slide, hit the side of the tractor trailer and bounced high in the air, missing another southbound car, rolling over and smashing into the bridge. One report said the Steele truck bounced about 35 feet into the air, leaping completely over another south bound vehicle before turning over into the cement bridge.

Police said the 1958 Steele truck was a complete wreck. Damage to the larger tractor-trailer was estimated at $300.00.

On examination at the hospital both injured persons were found to be suffering mostly from shock. Miss Gibson was allowed to return home and Steele was dishcarged the following day.

The accident was investigated by Constable Roy Guse of Morrisburg Detatchment of the Ontario Provincial Police. The road, particularly between Winchester and Williamsburg, is noted to be quite hazardous after rains. Prior to the accident it had been raining throughout the district and the road was wet.



Tall Corn

Crops in Dundas county are really growing again this year. And here's more proof. Ritchie Warren, of R. R. 3 Ingleside, 3rd concession of Williamsburg, poses in the parking lot of Locketon Lodge Hotel at Williamsburg with a fine and tall specimen of corn. Ritchie planted corn early this year, sowing 17 acres on May 22nd. Sample stock in picture measured an even 11 feet in height.—*Photo By Daykin.*

Dundas Junior Farmers Stage Safety Rally

Dundas County Junior Farmers are leading the way in an all out effort to make young and old alike more conscious of safer living habits.

To prove their point the Junior Farmers from the county stagged a successful "Safety Rally" last Friday night in Winchester Town Hall. More than 60 attended the rally and heard several well-known county organizers express their views on the main subject of the meeting "What can we as young people do to promote safer living in Dundas County."

Miss Anne Pritchard, Dundas Home Economist and Ray Smith, assistant Agricultural representative directed the meeting which included a panel discussion on safety. Members of the panel were: Mrs. Robert Dawson, Phyllis Carkner, Leslie Dalwey and Baden Renwick.

Others who spoke on driving safety were Mrs. Graham Wells, Williamsburg president of Dundas Farm Safety Council; Mrs. Hugh Coons, Winchester, who explained the many functions of the Dundas Farm Safety Council and what it had been doing during the past year and Allan McRoberts who explained the purpose of the Dundas Junior Farmers' Safety Exhibit.

Safety on the Farm and driving safety were both discussed and many good points were brought out by the members. Caroline Babcock thanked the speakers and members of the panel and a film was shown on measures taken to promote farm safety.

Following the Rally the regular meeting of the Junior Farmers was held. Plans to make a donation toward the purchasing of blankets for the calves at the Ottawa Winter Fair were announced. The Junior Farmers also plan to pay for signs to be used for Dundas County at the Fairs.

An executive meeting will be held on Thursday, August 31, it was announced. Ray Smith, assistant Agricultural Representative who is moving to Renfrew county, was presented with a gift before the meeting adjourned.

Lots Of Flowers

No doubt about the growth in the Winchester area. Crops are abundant and, thus far, many reports of high oats and corn as well as pretty flowers have appeared in The Press.

This week Mrs. Dan Hitsman reports to The Press that she has a geranium plant with 43 buds on it. And when it breaks in bloom it should be something to see. Last week The Press reported a petunia with 78 flowers. This record has already been broken by a plant in Winchester which, at last count, has more than 90 flowers. Owner of the plant was quite modest about the whole affair and did not wish his name to be printed.

Getting back to the geranium plant it has 20 blooms out at present time.

Now for another record!

$3500.00 Spent On Streets

Close to $3,500 was spent in tar and chips on Winchester streets this summer, Council revealed at the August meeting Tuesday night. Patching and repairs of other streets will continue, Council said, throughout the summer by Town Engineer Reg. Freeland and his crew.

Asked about the present state of the village dump, Reg. Freeland said that with proper care the existing land, owned by the village at the south side of town, would probably serve the purpose for at least another five years. However, Mr. Freeland said, some work will be necessary in the way of grading and packing down present refuse.

Council announced that supplementary road by-law in the amount of $6,500 had been approved by the Department of Highways. In addition to street patching some repairs will also be made to sidewalks in the vil-

See "STREETS" Page 8

UPPER SCHOOL RESULTS

Mountain Dist. High School

Following is the list of Upper School results from Mountain District High School.

Allen, Jean: Eng. Lit. 53, Hist. 53, Geom. 51, Bot. 58, Zool. 52, Chem. 62.

Beamish, Kathie: Zool. 57.

*Blaine, Gloria: Eng. Comp. 74, Eng. Lit. 77, Hist. 90, Bot. 77, Chem. 79, Lat. Auth. 62, Lat. Comp. 73, Fr. Auth. 51, Fr. Comp. 59.

*Butler, Mary Anne: Eng. Comp. 53, Eng. Lit. 60, Hist. 75, Bot. 62, Zool. 58, Chem. 58, Lat. Auth. 62, Lat. Comp. 68.

*Christie, Eleanor: Geom. 66, Bot. 64, Zool. 52, Fr. Auth. 50, Fr. Comp. 52.

*Coleman, Drenna: Eng. Lit. 74, Hist. 76, Bot. 80, Chem. 76, Lat. Auth. 70, Lat. Comp. 67, Fr. Auth. 63, Fr. Comp. 63.

Doyle, Emmett: Geom. 52.

Graham, Janice: Eng. Comp. 59, Eng. Lit. 51, Hist. 68, Bot. 66, Zool. 61, Chem. 70.

Halpenny, Terry: Eng. Comp. 60, Eng. Lit. 60, Bot. 54, Chem. 52.

Hoeksema, Bill: Eng. Comp. 52, Geom. 51, Trig. 60.

*Hoy, Marie: Eng. Comp. 77, Eng. Lit. 77, Hist. 96, Bot. 78, Zool. 92, Chem. 84, Lat. Auth. 71, Lat. Comp. 75, Fr. Auth. 65, Fr. Comp. 68.

Hyndman, Eileen: Eng. Comp. 67, Eng. Lit. 54, Hist. 56, Bot. 51.

Kerr, Patricia: Eng. Comp. 65, Eng. Lit. 51, Geom. 60, Trig. 74, Bot. 59, Zool. 50, Chem. 64.

Students whose names are preceded by (*) have completed the requirements for a Secondary School Honour Graduation Diploma.

It is interesting to note that 80% of all papers written were passed also that 62½% of papers passed received marks within the Honours range. (First to Thir Class Honours).

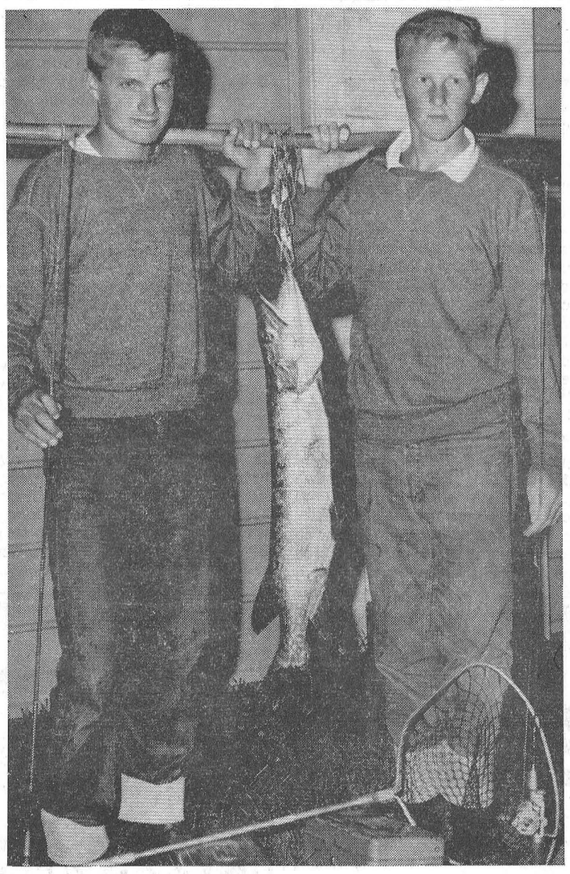

A Beauty!

Who said the fishing isn't any good in Lake St. Lawrence? Bill Allison and Wes Doyle of Dorval, Quebec don't agree — and they have the proof to back up their statements. Some of the proof is shown in this picture between the two young men who are holidaying at the summer cottage of Mr. and Mrs. Walter C. MacDonald on Ault Island. It's a big Northern Pike which tipped the scales at 14 pounds. It measured 37 inches in length and had a 16 inch girth. This beauty was caught Monday night by Bill Allison, left, who was using a small artificial lure fishing from a canoe with friend Bill Doyle just off shore at the west end of Ault Island. Last week the boys landed a nine pound Northern and with a couple of weeks of holidays left no telling what they will catch. Bill, by the way, is a son of Mr. and Mrs. Ritchie Allison, both former residents of Winchester where they are well known.—*Photo By Smith.*

Winchester H. S.

Following are the Winchester High School Grade 13 results.

Legend

1 — 75 to 100%, 1st-grade proficiency. 2 — 66 to 74%, 2nd-grade proficiency. 3 — 60 to 65%, 3rd-grade proficiency. C — 50 ti 59%, Credit Standing.

Dale Allison: Eng. Comp. C, Eng. Lit. 2, Alg. C, Trig. and Statics C, Chem. C, Fr. A. C, Music 1.

Eunice Byers: Eng. Comp. C, Eng. Lit. 3, Alg. 1, Geom. 1, Trig and Statics 3, Bot. 2, Zool. 3, Chem. C.

Phyllis Carkner: Eng. Comp. C, Eng. Lit. 2, Hist. 1, Alg. 3, Trig. and Statics 3, Phy. 2, Chem. 3, Fr. A. C, Fr. C. 3.

Wesley Clark: Eng. Comp. C, Alg. C, Chem. 3.

Leslie Dawley: Eng. Comp. 2, Eng. Lit. C, Alg. C, Geom. 2, Fr. A. C.

John DeGroot: Hist. 3, Geom. C, Trig. and Statics C, Chem C, Fr. A. C, Fr. C. C.

Lawrence Gibson: Eng. Comp. C.

Clara Belle Holmes: Eng. Comp. C, Eng. Lit. 3, Zool. C.

Donald N. Holmes: Eng. Lit. C, Geom. C, Bot. C.

Dwayne Holmes: Hist. 3, Geom. 1, Trig. and Statics 2, Phy. 2, Chem. 1.

Janice Johnston: Eng. Comp. C, Eng. Lit. 1, Alg. C, Geom. C, Trig. and Statics C, Bot. 3, Zoo. 2, Chem. C.

Mary Link: Eng. Comp. 1, Eng. Lit. 3, Alg. 2, Geom. 1, Bot. 1, Zool. 1, Phy. 3, Chem. 1.

Marianna McVey: Eng. Comp. 3, Eng. Lit. 2, Hist. C, Geom. C, Chem. C, Fr. A. C, Fr. C. C, Music 1.

Elizabeth Porteous: Eng. Comp. 3, Eng. Lit. 3.

Noel Potter: Trig. and Statics 2, Bot. 2, Zool. 2, Chem. C.

Dale Presley: Bot. 3, Zool. C.

Carl Robinson: Eng. Comp. C, Trig. and Statics 2, Bot. C, Zool. C, Phy. C, Chem. C.

Grade XII students who tried Grade XIII subjects.

Michael Dukelow: Hist. 3.

Candidates not attending Winchester High School.

Beverly Marriner: Hist. C.

John Steele: Eng. Comp. C.

Freida Shane: Hist. C.

Eleven of the twelve W.H.S. grade XIII students who took the required subjects for the Honour graduation Diploma qualified.

MORRISBURG

Will Not Appeal Assessment

Morrisburg Council has decided not to appeal an equalization assessment on the village which it considered "exorbitant."

As a result of new legislation which came into effect in January, 1960, the Council of the United Counties of Dundas, Stormont and Glengarry added $10,000 to Morrisburg's assessment—boosting its tax contribution to the counties from $24,000 to $34,000.

A written appeal from Morrisburg to the Counties' Council brought the reply that nothing could be done to change the assessment except legal action.

At last week's meeting, a motion was passed to initiate a court appeal, and the treasurer was authorized to spend up to $10,000 for the preliminary hearing.

But Village Solicitor G. William Gorrell advised Council that the hearing could easily last 30 days and that costs could range from $25,000 to $50,000. Even if Council won the appeal, he said, the outcome would only result in a saving of $2,500.

Ex. Starts Friday

Central Canada Exhibition directors at Ottawa are setting their sights on new records at the Exhibition which opens on Friday.

With a break from the weatherman there'll be higher attendance, and that's about all that's needed to make this year's show the greatest in the long history of the Exhibition.

There are record entries in most departments, so many in some that as soon as judging is completed entries will have to be moved out so others can move in.

One of the greatest attractions is the tremendous Inter City Parade arranged for Saturday, the second day of the fair.

There'll be a score of floats, bands and majorette groups galore, ancient cars, giant balloons and a host of other interesting things. The gates will be open, free,, until noon to allow viewers into the grounds to see the parade go by the grandstand and watch the presentation of awards.

Agriculture Minister Hamilton will officially open the Exhibition at a dinner Friday evening.

At the grandstand there'll be open air wrestling Saturday night. Then next Monday, Tennessee Ernie Ford, Anita Bryant and the June Taylor dancers take over to headline the nightly grandstand show that runs until the last night, Saturday, August 26.

There will be a car give away each day of the Fair and a 25,000 silver dollars award on the final night of the show.

Back again this year will be the World of Mirth midway, one of America's greatest travelling shows. And among the other attractions will be three flower shows, a top flight horse show, outstanding livestock shows, a big Ladies' Day programme on Tuesday, August 22, free band concerts, a dog show and obedience trials, and hundreds of interesting and educational exhibits, including those of the Women's Institutes and Ottawa Public Schools.

It will be a great Exhibition, bigger and better than ever before, say the officials.



At Rideau Hill

Intermediate Girl's Camp is in full swing at Rideau Hill with several young women from Winchester in attendance. In above picture two members of the camp are shown receiving expert advice regarding flag raising. From left to right they are, Sally Simms, leader; Dianne MacLean; Jane Dawson; Gail Lannin, a director of the camp and Nures Jean Irwin.—*Photo by Daykin.*

Carl Smith Wins Judging Contest

Carl Smith of Chesterville obtained the high score in the 1961 Dundas County Livestock Judging Competition for the second year in succession. The Competition was held on Friday, August 4th, at the Kemptville Agricultural School, with 80 contestants participating.

Miss Janice McMenomy, Inkerman, won the C.N.E. Shield for high standing Junior with a score of 421 out of 450 and Leslie Dawley, Winchester, was awarded the Fennell Feed Company Trophy with a score of 414 in the Senior section. Carl Smith, whose score was 422, had previously won this Trophy.

Contestants in the Competition placed and gave reasons on 3 dairy cow classes and one class of beef. Placings only were made on a class of swine.

Making the official placings and taking the reasons on the classes were Harold Lannin, Winchester; Dwight Dawley, Winchester Springs;; ;Allan McRoberts, Winchester and Ray Smith, Ass't. Agricultural Representative for Dundas.

During the day, the members of the 4-H Calf Clubs also took their written 4-H Calf Club test.

Prize money and the refreshments at lunch time were provided by the Dundas County Junior Farmers, who sponsored the Competition.

The classes and facilities were provided by the Kemptville Agricultural School.

Joke of the Week



"Now keep a firm grip on that string!"

THE WINCHESTER PRESS

WORKMAN BROS., Publishers

Established in the year 1888.

Published Wednesday Afternoon. Dated Thursday.

Subscription Rates: $3.00 per year in Canada; $4.00 per year in the U. S. A., payable in Advance.

Member of the Canadian Weekly Newspaper Association and the Ontario Weekly Newspaper Association.

Guaranteed Circulation over 2350. Advertising Rates on Request.

Authorized as Second Class Mail. Post Office Department, Ottawa.

Volume Seventy-Four. Thursday, August 17th, 1961.

Job of The Press

That the job of making democracy work was one that must be shared by the press and the people—the press to publish and the people to supply information, was the statement made recently by James W. Schwartz, professor of journalism at Iowa State University.

He added that editors have a moral obligation to preserve the fountains of information free from taint and corruption.

The press should strive to present a representative picture with completeness, accuracy, balanced interpretation and honest comment, and should maintain freedom from undue pressure, defend minorities, clarify goals and values of society and serve as a forum for public discussion, he said.

"We have come to depend heavily on print media to form opinions, carry on conversations, base arguments and debates, make judgments and decisions."

"Too many newspapers tend to steer clear of boggy areas of controversy; sometimes they don't even report them," Schwartz said, pointing out that many small newspapers have eliminated the editorial page.

This is a dangerous situation, according to Schwartz, because "there is no prospect that life and its problems will become less complex or that we will depend less on mass media for information."

Evidence on all sides shows that people have doubts about or understand imperfectly, the principle of freedom and what it means in a democracy.

"It's difficult to achieve accuracy in a man-directed world. Although the press is blamed for inaccuracies, sometimes news sources are careless or deliberately misleading.

"Too much public business is being conducted in private," Schwartz said, citing the reluctance of people, both in government and private business, to supply information.

"We can't have a fully informed public if people sit on the news," he concluded.

Of Many Things . . .

(By Ambrose Hills)

MAGNIFICENT OBSESSION

Several years ago a book was published whose theme was the notion that if you do good in secret, the returns will be substantial.

I believe it. If I doubted it, I have good reason now for renewed faith.

This morning I came to work very early because I planned to make up for yesterday's dull performance. When I reached the building, I saw that a young man was standing by the small sign which bears my name. He was giving it a vigorous polish.

I knew that he was not a workman for the building, because he was dressed more like a clerk. There is a larger sign above mine, very much in need of polishing, but he did not polish it. He was just tucking his rags away when I greeted him.

"Nice job," I said, grinning, "but I can't quite understand?"

"You don't remember me?"

"You do look familiar," I said, "but I can't put a name on you . . ."

He told me that I had met him only once, about a year ago. He had come to my office looking for a job. He was from a small town, and he knew the editor of one of the papers that carry this column. The editor had suggested to him that he drop in to see me because I might help him get located.

I had written a letter for the young lad, outlining his age, qualifications and ambitions, and we ran it off on our mimeograph machine and sent it out to firms where we thought there might be an opening. I hadn't heard from him since. In fact, when weeks went by without a word, I had thought that he wasn't too smart a young fellow or he would have kept me posted on the results of the mailing.

The letter, he told me, brought some interested replies, and one of them resulted in a job not far from my office.

"I should have called in to thank you," he said, "but you are a busy man and I guess I was a bit shy. So when I go by this way, I sometimes polish your sign—it sure gets dusty! Makes you look old-fashioned, a dusty sign!"

Maybe I am old-fashioned and the sign ought to be dusty, but I'm feeling pretty good today, a shine in my eyes and a lot of faith in humanity. What I did for that boy was peanuts, and partly prompted by a desire to please an editor who used my stuff, at that. But, no matter how poor my motive, the results were good. One young man thinks enough of me to stop and clean my sign. I don't deserve it, but I sure like it!

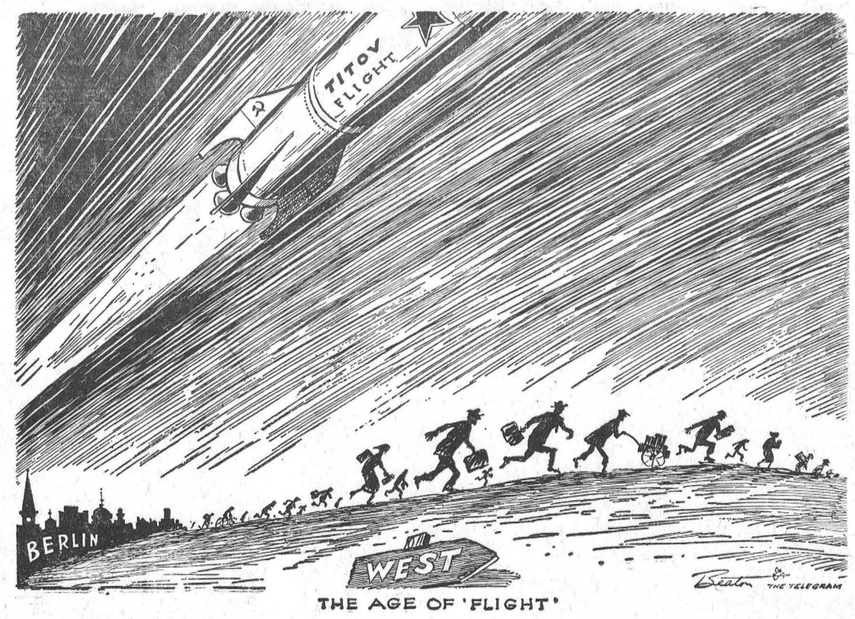

THE AGE OF 'FLIGHT'

Sugar and Spice

BY BILL SMILEY

With Russians rocketing smugly around the earth, and the Berlin crisis calling forth belligerent announcements from all concerned, the only escape for the shy, sensitive person these days is into fairyland. So let's.

Once upon a time there was a lady who had no use for pets. She rolled her eyes in horror at the thought of a dog in the house. Her lip curled at the very mention of cats. She looked with equal disgust upon budgie birds, hamsters, guinea pigs and rabbits.

I admired this lady for her forthright attitude. When her kids begged for a pet, she'd snap "Over my dead body!" She stated flatly that pets were stupid, useless and dirty things. Her children were disconsolate, but resigned.

It wasn't that she was afraid of animals. I've seen her reach right out and touch a dog, on several ooccasions. Some people would have thought she was pushing the beast away, but she always claimed she was patting it. I've seen her, while she sat chatting with cat-owning friends, scratch a cat's stomach with her foot. Occasionally, if the friends left the room to make tea, the cat would wind up at the other end of the room suddenly, but she'd never admit to kicking it.

About four years ago, something happened. This lady suffered one of those emotional back-flips common to the sex. Next thing he knew, she was cornering her husband, and urging that "every boy should have a dog" and that "we're depriving the kids of a precious experience."

He was rather half-hearted about the whole thing, as he was no dog-lover, and besides, he was always leery of these sudden enthusiasms, as they invariably cost him a lot of money, grief or abuse. However, that Christmas there was a coal-black spaniel pup under the tree. He was named Playboy by the ecstatic children.

He was the epitome of all the evils that accompany small pups. He merely smirked at efforts to train him, and left his trademark with equal disdain on linoleum, harwood floor and rug. He howled like a lovesick tomcat every night for weeks. He ate the toes off the lady's new Italian shoes. He had lice. He needed shots. He jumped up on the lady and tore her stockings or scratched her legs. She hated him.

Time passed. The pup, very slowly, acquired some sense, a handsome presence, and a personality to match his name. He learned to swim, to run from big dogs and to snarl at little ones. He accompanied the kids to school. He went shopping with the lady. He called on her husband at his place of business.

Just about the time he was old enough to start going with girls, he was killed by a truck. The kids were inconsolable. The mother suddenly discovered that she adored the pup, wept bitterly, and her eyes filled with tears every time his name came up, for months.

That was to be the end of pets. It was too much to bear. So last winter, the lady's daughter, taking advantage of a day when her mother was out of town, arrived home with a scrawny little stray kitten. Her dad didn't have the guts to kick the thing out into the snow. She'd counted on this. Her mother didn't, either, when she got home. She contented herself with raising general hell and blasting the dad for not getting rid of it.

The kitten was named Piper, and he thrived. Once in a while, it crossed the father's mind that the creature might be a girl, but, as usual, he avoided the issue and hoped for the best. Came the spring. One night the father let the young cat out for the usual, and he vanished, though the dad stood there, in his underwear, calling, for half an hour. In the morning, kitty turned up, red-eyed and ruffled.

The wife of a movie actor was telling Lucille Ball that she bought all her Christmas presents in October. "But how do you know in October," exclaimed Miss Ball, "who your friends are going to be in December?"

For the next couple of weeks there was a lot of activity around that house. In the daytime, the little girl defended her pet with a broom against the white, brindle, black and purple cats who haunted the yard and seemed to want to fight with Piper. At night, the family felt like a hunting party in the jungle, crouched about the campfire, while the hyenas howled all around.

In a few weeks, the whole thing was obvious. The kids went right on calling Piper "he," but it was plain that the boy kitten was a female cat. Guess who was elected to strangle, or drown, the fruits of her labor? Yes, the father steeled himself against coming catricide.

At this point, a new character enters our story. The boy in this family had a birthday coming up. The lady, in another of those mental somersaults, decided they'd surprise him with a pup. There was a mad scramble, but the pup—a coal-black spaniel—was there on the birthday, and was promptly named Playboy the Second.

With the advent of the pup, poor old Piper was pushed into the background, despite her conition. There was some fear that she'd have a miscarriage, out of sheer pique. But they reckoned without that sense of dramatic timing inherent in the pregnant female. In the middle of the night, while the family was staying with friends at a cottage, she began to have her pains.

She managed to keep most of them up all night. The lady finally closed her eyes about six, with no news yet from the maternity ward, which was the seat of the car. At seven a.m. she was awakened by a shriek from her daughter. "Piper's having her babies! The first one's white! It looks like a dinosaur!" iWithin seconds every kid in the vicinity was on the spot. They stood around in a circle, watching the whole performance, and cheering each new arrival to the echo. The mystery of birth is no longer a mystery to them.

There's no moral to this story. But I couldn't help thinking, when I was home last week-end, that it was rather odd for my wife, who hated pets for years, to be dancing attendance on two children, a self-satisfied cat, three kittens, and a brand new pup. By the way, does anybody want a lovely kitten? Your choice of white, purple or brindle. Sex, male, I think. It appears that the kitten-drowning deal for dad is postponed indefinitely.

The Seventh Column

It's a short, weak column this week, and it seems to reflect through the entire issue. We're the first to admit that No. 14 of volume 74 isn't so hot. What started out as a ding dong paper this week with extra pages and a fair amount of news copy has turned into a jammed up affair with usual number of pages, not so much news and lots of advertising. Of course, we are not crabbing about the volume of advertising even though we did have to re schedule almost two full pages of this revenue producing stuff this week. In addition we were also forced to leave out news and pictures and we have cut our editorial page in half. But there are reasons. Three of our staff of nine are on holidays and one of the two important machines in getting The Press out broke down last Friday and still was not repaired by Tuesday noon. In addition a couple of pieces of job printing didn't break in the right direction, and the skeleton staff here this week is going around tearing its hair out—it's an awful mess. It's not so bad, though, that it will not improve again very shortly so bear with us for a week or so.

Take a gander at page one of this issue if you think the fish have stopped biting in Lake St. Lawrence. This beauty, a 14 pound Northern Pike, was hauled out Monday night near the summer cottages of The Press publishers. It seems all you have to do to catch them is to be young (at heart anyway), be patient and most important, go fishing. You can't catch them sitting in an easy chair in front of the cottage.

Beat the Tax . . . BUY NOW!

SAVE 3% SALES TAX ON THAT CAR OR TRUCK BY BUYING BEFORE SEPTEMBER 1st

Best Allowances On Your Old Car

Special Discounts If No Trade-In

NEW TRUCKS

1961 GMC - Cab and Chassis - 3 ton
1961 GMC - Step Side Box - 3/4 ton
1961 GMC - Fleetside Box - 1/2 ton

HARD TOPS

1959 **PONTIAC** Laurentian, 2 door hardtop, many extras, represents every feature you want in a truly fine car.

1959 **OLDSMOBILE** Super 88, 2 door hardtop, push button radio, power brakes, power steering, clock, whitewalls, beautiful 2-tone paint, immaculate interior.

1957 **PLYMOUTH** 6 cylinder, standard transmission, sparkling finish, this is a 2 door hardtop that has received the best of care.

1954 **BUICK** 4 door hardtop, automatic transmission, radio, deluxe performance.

USED TRUCKS

1959 **CHEVROLET HALF-TON**
Rugged and Dependable

1957 **DODGE HALF-TON**
V8, standard transmission. This truck has been painted and will give the like new performance that its appearance suggests.

STATION WAGON

1958 **PLYMOUTH**
Suburban, 8-cylinder, automatic. As useful as a truck; as comfortable as a car. Very clean.

DON'T FORGET



GM Guardian Maintenance Service provided in our shop by factory trained mechanics will ensure you of the safe, trouble free motoring that you desire.

COACHES

1958 **CHEVROLET**
Delray, standard transmission; well cared for; thoroughly checked.

1954 **PONTIAC**
Two-door, standard transmission, 6 cylinder. One of the most popular cars on the road.

SEDANS

1959 **PONTIAC**
Laurentian, 8-cylinder. An outstanding car beautifully kept.

1959 **FORD**
Six cylinder, standard transmission, striking white. A star performer.

1959 **SIMCA**
A dashing little car in Light Blue. Most economical; a real gas saver. Checked and ready to go.

1958 **METEOR**
Six cylinder. standard transmission; radio. Will please the most exacting buyer.

1957 **CHEVROLET**
Six cylinder, standard transmission; dignified Black. A car for a fine-car family.

1957 **DODGE**
Custom Royal, 8 cylinder, automatic, with radio. Big in everything but price.

SEDANS

1957 **DODGE**
Regent, 8 cylinder, standard transmission; 2-tone Gray and White. The greatest value for your investment.

1956 **DODGE**
Four-door sedan, Blue, 6 cylinder. Ask us abut this one!

1956 **DODGE**
Custom Royal, 8 cylinder, automatic; radio. Black and Red. Stylish. Greatly reduced in price.

1956 **FORD**
Eight cylinder, in tasteful Blue; mechanically A-1. Worth much more than we're asking.

1955 **VANGUARD**
Six cylinder, Gray. For splendid performance and unusual thrift.

1955 **CHEVROLET**
V-8, 2-tone; radio. Has had regular service and personal owner attention.

SEDANS

1955 **FORD**
Eight cylinder, Dark Blue, running like new.

1955 **FORD**
Eight cylinder; radio; coloured a dashing dual-tone Green. Will suit young men of all ages.

1954 **DODGE**
Regent, standard transmission, 6 cylinder; alluring Deep Blue finish.

1953 **CHEVROLET**
Bel-Air, Dark Green, standard transmission, 6 cylinder. Lovely mechanical condition.

1953 **DODGE**
Six cylinder, standard transmission; good transportation at a low cost.

1952 **DODGE**
Four-door sedan, 6 cylinder. This is an As-Is sale at a fantastic discount.

HOUSE TRAILER

Approximately 16 feet in length. Sleeps 3 easily. Equipped with Gas Stove, Ice Box, and Sink. Well constructed.
MUST BE SOLD

DON'T FORGET



We still have a few Goodyear 670 x 15 Tubeless Safety All-Weather Tires at a tremendous saving. This is the Rayon line being cleared by Goodyear. If you buy before September you also save the Sales Tax.

COACHES

1953 **CHEVROLET**
Standard transmission, 6 cylinder. You'll have to see this car to appreciate its almost new appearance.

1953 **PONTIAC**
Standard transmission, 6 cylinder. Excellent performer.

SEE them NOW and SAVE

Walter C. MacDonald Motors Winchester, Limited

GENERAL MOTORS PRODUCTS

PONTIAC BUICK VAUXHALL GMC TRUCKS

PHONE 285 — WINCHESTER

Saturday, August 26th

"Doc" Williams Show Coming To Winchester

One of America's foremost folk singers and his talented troupe of country and western entertainers, Doc Williams and the Border Riders, will appear at Winchester Community Centre on Saturday night, August 26. A big two-hour show is scheduled to get under way at 8.30 p.m. Round and square dancing with music by Doc Williams and the Border Riders will be presented after the show.

Doc is a veteran of the radio and television networks. He has become internationally famous as one of the top stars of the renowned WWVA Wheeling Jamboree, which emanates from radio station WWVA, Wheeling, West Virginia. He has also been starred on numerous network television programs.



DOC WILLIAMS

Among the many outstanding features with this western musical show are Chickie Williams, lovely singer of folk ballads whose recording of "Beyond The Sunset" sold nearly one million copies and catapulted her to a prominent spot among girl vocalists; Chickie's Chicks, a vocal trio composed of Peeper, Poohie and Punkin', the lovely daughters of Doc and Chickie Williams; Marion Martin, noted accordionist and composer; Dean Orville McNett, rustic comedian; and a spectacular added attraction, the amazing Little Mose.

Little Mose, who weighs only 105 pounds and who is just four feet and eleven inches tall, has baffled scientists the world over. To date, no one has ever been able to lift Little Mose against his will. Scientists, doctors and leading educators have attempted to learn the reason for this perplexing mystery, but after many meetings with Little Mose, these scientific minds have been unablie to give an explanation. Many famous strong men, including "Two-Ton" Tony Galento, have attempted to lift Little Mose, but have failed.

Doc Williams, who discovered Little Mose in Charleston, West Virginia, several years ago, and who has featured the amazing little man with his shows in many of the major cities of the United States and Canada, offers a reward of $1,000 to anyone who can prove the use of trickery such as mechanical decies, wires, hooks, pulleys or magnets in the astonishing and bewildering performances of Little Mose.



CHICKIE WILLIAMS

Metcalfe 4-H Club

The fourth meeting of Metcalfe 4-H Club was held at the barn of Bill Jeacle recently.

Myra Quinn read the minutes of the last meeting. Twenty three members were present.

Members judged and gave reasons on a class of cows.

Three members are going to the Ottawa Exhibition 4-H Club Camp on August 21 to August 23. These members are Alastair Campbell, Glen Irven and Eric Armstrong.

Willis McKeown gave thanks to Ivan Jeacle for the use of the barn and the cows.

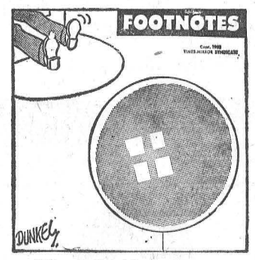

"Thanks for blowing up my balloon, Daddy."

New Electronic Way To Hear Again Without Cords, Wires, Tubes

CHICAGO (Special)—A wonderful tiny new hearing aid utilizing the latest in electronic research—that can correct hearing loss without cords, wires or plastic tubes was announced by S. F. Posen, noted acoustical authority.

Posen stated, "This remarkable new hearing aid slips in and out of the ear as easily as snapping your fingers. It provides higher fidelity hearing at natural ear-level that can help many sufferers from mild hearing loss."

Posen also announced that a thrilling new, fully illustrated book reveals all the exciting facts about this revolutionary new way too hear clearly again. "It is 'must' reading for everyone with a hearing problem," he added.

To acquaint readers of this newspaper with full details, the book will be sent free in a plain wrapper on request. No obligation. Write today to: Dept 2-345, Beltone Hearing Aid Co. 156 Lombard Avenue, Winnipeg 2, Manitoba. A postcard will do.

SCHOOL BOOKS

WINCHESTER HIGH SCHOOL

The following is a list of text books and reading books to be used in grades XI, XII, XIII of the Winchester High School during the school year 1961-62.

Students should procure their books, second hand, or new, if at all possible before school opening, September 5th. Orders for those who need books will be taken the first week of school. Books for grades IX and X for the most part are supplied free by the school.

GRADE XI

ENGLISH: Romeo and Juliet by Shakespeare, (the Stevenson Edition); New Horizons, by Diltz; Prose Treasury, by Langford; The Barretts of Wimpole Street, by Resier; Style and Structure, by Bealey and McCann; The Essence of Precis, by Hossack; Dictionary, (Highroads).

HISTORY: The Enduring Past, by Trueman.

GEOGRAPHY: Elements of Geography, by Smythe and Brown.

MATHEMATICS: Deductive Geometry, by Petrie. etc.

FRENCH: Cours Myen de Francais, Part 1, by Jeanneret, etc.

PHYSICS: Basic Physics for Secondary Schools, by Eubank, etc.

LATIN: Living Latin, by Taylor and Prentice.

TYPEWRITING: Advanced Typewrting, Parts III and IV, by Dickson.

GRADE XII

ENGLISH: Hamlet, by Shakespeare (Swan Edition) (Revised only); New Horizons, by Diltz; Prose for Senior Students, by Gill and Newell; Pygmalion. by Shaw; Return of the Native, by Hardy; Learning to write, (Second Revised Edition Only); Dictionary (Highroads).

LATIN: Living Latin, by Taylor and Prentice; Selected Latin Readings, by Taylor and Prentice.

HISTORY: Our Modern World, by Stewart and McInnis.

ALGEBRA: A New Algebra for High Schools, by Crawford, etc.

FRENCH: Cours Moyer de Francais, Part 1, by Jeanneret, etc.

CHEMISTRY: Chemistry for Secondary Schools, by Croal, etc. Experiments in Laboratory Chemistry, by Croal, etc.

BOOKKEEPING: New Course Bookkeeping, by Bennett and Mitchell.

GEOGRAPHY: Senior Geography, by Waddell.

GRADE XIII

ENGLISH: Macbeth, by Shakespeare (Swan Edition); Longer Poems (1961-2) Dunn Edition; New Horizons, by Diltz; Prose for Senior Students by Gill and Newell; Youth, by Conrad; The Old Man and the Sea, by Hemingway (Canadian School Edition—Saunders); Handbook of English Composition, by Brown; Creative English, by Brown; Words Have Wings, by Meiklejohn; Rogets Pocket Thesaurus; Dictionary (Highroads).

MATH: Algebra, A Senior Course, by Petrie. etc; A New Analytic Geometry, by Durant, Kingston; Elements of Trig. and Statics, by Petrie, etc.

FRENCH: Parlons Francais, Part 11, by Jeanneret, etc.; Les Maitre Conteurs, by Steinhauer.

SCIENCE: Physics, a Senior Course, by Croal, etc. The Essentials of Chemistry, by Graham. etc.; The Essentials of Chemistry in Laboratory. by Motherwell, etc.; General Biology. by Croal, etc.

GEOGRAPHY: Canadian Regions, by Putnam, etc.

ZIPPER THREE RING

Binders

NOW ON DISPLAY

Large rings, leather. nylon, vinal or texon, etc.

SEE THEM — BUY THEM NOW AND SAVE 3% TAX.

SPECIAL

PICNIC BOXES

Metal, plaid pattern with handles.

13" x 9½" x 9½ $1.70

18" x 13" x 10½ $3.75

TUMBLERS

12 oz. Size — CLEAR GLASS

75c dozen

Duncan's Store

Phone 56 Winchester

Vernon News . . .

Mr. and Mrs. Wesley Lewis and family spent Sunday in North Gower with Mr. and Mrs. Russell Wallace and girls.

Mr. George Acres accompanied Mr. and Mrs. Gordon Armstrong and baby daughter, Cheryl on a weekend with Mr. and Mrs. Irvine Collins and children at Pembroke.

Mr. and Mrs. D. R. McDonald returned home last week after holidaying at Chateau Brilliant Lodge, McGregor Lake, Quebec.

Mr. and Mrs. Harold Kennedy, Sheila, Ray, and Debbie McDonald returned home on Saturday after holidaying at Syracuse, Buffalo, Niagara Falls and Toronto.

Mrs. Henry McManus, of Ottawa, is spending a few days with her sister, Mrs. D. R. McDonald and Mr. D. R. McDonald.

Vernon W.M.S.

The August meeting of the Vernon United W.M.S. was held at the home of Mrs. John Porteous.

The president opened the meeting with the call to worship. The theme if the meeting was "Brotherhood".

The scripture was read by Mrs. Wilfred Porteous, followed by prayer by Mrs. McBride.

The roll call was answered by sentence prayer.

The highlight of the meeting was a very interesting talk by Rev. Mr. Mills on racial integration in the south.

The meeting closed with the benediction.

W. I. Meeting

The members of the Women's Institute held a bake sale and tea recently at the home of Mrs. Stuart Dalgleish. Bingo, a touch and take table and a white elephant table was also enjoyed. A week previous to the tea, the members and their families met at the Vernon park and held their annual picnic.

This summer many of the ladies also accompanied the Metcalfe and Kenmore W.I. members on a bus trip to Ogdensburg and had a day of touring and shopping.

GET MORE OUT OF LIFE — GO OUT TO A MOVIE!

BELL LINES

by E. G. Thompson your telephone manager





"MISS McCLOSKEY FINDS SHE USES THE TELEPHONE MORE THAN EVER BEFORE".

You probably aren't conscious of it—but chances are you're using your telephone more than you were, say, 10 years ago. How can we tell? Because we're a lot busier here at the telephone company handling your calls. For example, 10 years ago Bell customers made an average of 11,180.000 calls a day. In 1960, we were handling an average of 21,668,000 calls a day throughout our territory—93% increase! Much of this results from new customers, of course. But quite a bit comes from the fact that you're picking up your phone more often because you can call more people, and more people can call you. We're happy to know your telephone is working harder for you—saving steps, making life easier and more pleasant.

* * *



We thought it might be a good idea to remind folks in Winchester once again about our FREE Concealed Wiring Service for homes under construction. Our installers will place multi-wire cable between the walls throughout a new home provided this service is requested before the walls and partitions are closed in. Then, when the house is completed and the customer has chosen the location, or locations, for telephone service, our installer will locate the hidden wire with an electronic instrument and connect the telephone, or telephones, with the wiring. An inconspicuous plastic face plate will be affixed to the outlet from the wall and the only wire showing will be the lead to the telephone. Most folks agree that this new free service is a real boon to the home owner and adds to the value of his home. For full information, ask your builder to call our Business Office and ask for Concealed Wiring Service.

* * *

While anyone in Winchester can have a white telephone simply by ordering it from the telephone business office, in Poland it seems a white telephone is a special mark of prestige and honour. We heard a story recently about a director of communications in an unidentified Polish town who received 40 white phones for distribution. Everybody wanted one. The whole town was in an uproar and the director a target for protest. He finally set up a special committee to decide who would get the telephones. All but one of the telephones were placed and a heated argument is still going on as to who gets the last one.

George Thompson

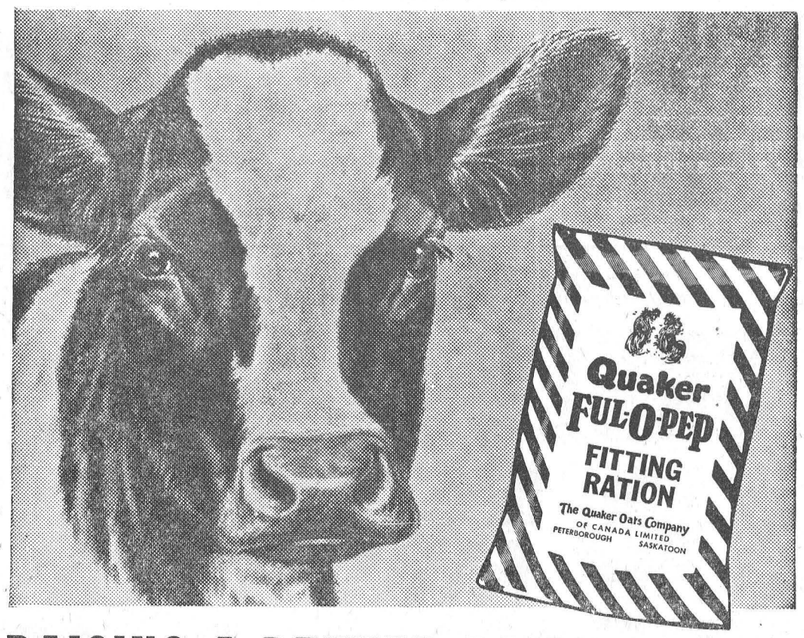

RAISING A BETTER DAIRY HEIFER WITH FUL-O-PEP FITTING RATION

Dairy heifers should develop into large framed animals with a big feed capacity and a rugged constitution.

To develop this big capacity and rugged constitution feed Ful-O-Pep Fitting Ration from four months until calving time. Provide plenty of good quality hay and clean fresh water.

Ful-O-Pep Fitting Ration is an extra nutritious bulky feed high in molasses. It's excellent for growing heifers—dry cows, bulls, and even the milking herd.

Follow the Ful-O-Pep Dairy Program.

See us for complete details on Ful-O-Pep Dairy Feeding Programs

Fennell Feed Co. Ltd. WINCHESTER, ONTARIO

R. S. Allison & Sons WINCHESTER SPRINGS, ONTARIO



High productivity and low production costs are essential to profitable farming. Neither can be attained by using old-fashioned methods and obsolete machinery. The only way they can be achieved is by utilizing modern methods and up-to-date farm machinery.

Massey-Ferguson machines and implements are helping farmers the world over to make their particular farming operation more profitable by doing more work at less cost.

Massey-Ferguson Limited

ONTARIO

Do YOU require a RETAIL SALES TAX VENDOR'S PERMIT?

Retailers, wholesalers, manufacturers and all others who sell goods as a normal part of their business must apply for a Retail Sales Tax Vendor's Permit.

You are required to have your Permit by September 1st, when The Ontario Retail Sales Tax Act goes into effect. If you do not have this Permit, **you will be unable to buy tax-free the taxable goods you purchase for resale.** Also, if you sell goods after August 31st without being registered as a vendor you will be in default under the Retail Sales Tax Act.

It is in your own best interest to fill out and return the official Application Form *at once*. Otherwise, you will not be sure of receiving your Permit before the final deadline of September 1st.

With your Vendor's Permit you will receive a convenient summary of The Retail Sales Tax Act as it affects your particular line of business.

APPLY NOW to be sure of receiving your Vendor's Permit before September 1st.

PERMIT APPLICATIONS ALREADY RECEIVED ARE BEING PROCESSED AND WILL BE ISSUED ON AND AFTER AUGUST 18, AND BEFORE SEPTEMBER 1.

If you have not received an official Application Form *MAIL THIS COUPON TODAY*

You are advised to send for an Application Form if you are not sure whether or not you require a Vendor's Permit.

Retail Sales Tax Branch,
Office of Comptroller of Revenue,
Parliament Buildings, Toronto 2, Ontario

Please send me a Permit Application Form together with detailed information on The Ontario Retail Sales Tax.

NAME_____

COMPANY NAME_____

ADDRESS_____

TYPE OF BUSINESS_____

PHILIP T. CLARK, *Comptroller of Revenue*

Especially For Women

Village On TV

Next Monday, August 21, the CBC will present on the "Camera Canada" series a one hour long show entitled "Enchanted Village." This hour long spectacular will start at 10 p.m. on the CBC network.

Produced and directed by Gene Lawrence, with Len Peterson as the writer, this show takes you on an intimate journey through historic Upper Canada Village where Bud Knapp, well-known TV and radio star, is your host. The mood and atmosphere of this early nineteenth century community will be presented in living reality. Viewers will see a pioneer bakehouse, a candle-dipping shed, spinning wheels, tavern, a doctor's house in 1850, and people in nineteenth century costume preforming their daily tasks Also on this program will be recreated the Battle of Crysler's Farm, November 11, 1813, when an important victory of British and American arms over a force of American invaders assured the continuity of Canada as a member of the British Commonwealth of Nations.

This particular television program, featuring Upper Canada Village and the early history of Upper Canada, is considered by many to be an outstanding production that will bring back nostalgic memories, along with an awareness of our early history, to many viewers. Be sure to see this stirring insight into our past.



Married At Williamsburg

Shown above are Mr. and Mrs. Claude Dillabough who were married recently at Williamsburg United Church. The bride is the former Jane Phifer, daughter of Mr. and Mrs. Stirton Phifer of Williamsburg.—*Photo By Daykin.*

BIRTHS

Following is the list of Births during the past week at the Winchester District Memorial Hospital.

On Wednesday, August 9, 1961, to Mr. and Mrs. Andre Sabourin, R.R.2, Moose Creek, Otario, a son.

On Wednesday, August 9, 1961, to Mr. and Mrs. Orval Reaney, R.R.4, Ottawa, Ontario, a daughter.

On Thursday, August 10, 1961, to Mr. and Mrs. Robert Loughlin, R.R.2, Mountain, Ontario, a daughter.

On Friday, August 11, 1961, to Mr. and Mrs. Leo Coyne, R. R.3, Chesterville, Ontario, a son.

On Saturday, August 12, 1961, to Mr. and Mrs. James Rhyndress, Ottawa, Ontario, a daughter.

On Saturday, August 12, 1961, to Mr. and Mrs. Spencer Waddell, R.R.2, Manotick, Ontario, a daughter.

On Sunday, August 13, 1961, to Mr. and Mrs. Robert Carkner, Winchester, Ontario, a son.

On Sunday, August 13, 1961, to Mr. and Mrs. Armand Richer, R.R.2, Crysler, Ontario, a daughter.

On Sunday, August 13, 1961, to Mr. and Mrs. Richard Desnayer, St. Albert, Ontario, a son.

On Monday, August 14, 1961, to Mr. and Mrs. Hugh Bilmer, R.R.1, Ingleside, Ontario a daughter.

On Monday, August 14, 1961, to Mr. and Mrs. Ernest Bollegraaf, Chesterville, Ontario, a son.

On Tuesday, August 15, 1961, to Mr. and Mrs. John Tyo, Morrisburg, Ontario, a daughter.

On Tuesady, August 15, 1961, to Mr. and Mrs.James Sullivan, Chesterville, Ontario, a son.

Personal News...

Mr. and Mrs. Jack Prunner of Newcastle, spent two weeks holidays with the latters parents Mr. and Mrs. J. W. O'Neil.

Mr. Gordon O'Neil and Arnold Oost of Winchester, accompanied Mr. and Mrs. Prunner home where they will spend two week's vacation.

Mr. and Mrs. James Murphy and family, Iroquois, spent Sunday with the latters parents.

Miss Catherine Brown of Kemptville is spending a few weeks with her aunt and uncle, Mr. and Mrs. Carman Brown.

Mrs. Whitehorn of Stittsville and Mrs. Duncan MacMartin of Osgoode spent a few days last week with their brother, W. Docksteader and Bill.

Recent guests of Mrs. Wm. Lannin of Winchester were: Miss M. V. MacKerracher of White Plains, N. Y., Mrs. C. Robertson of Northfield, Vermont, Mr. and Mrs. Ernest Gilroy of Brockville, Mrs. P. Nesbitt and Mrs. L. Strang of Montreal, Quebec.

Mr. and Mrs. Howard Kennedy and Mr. and Mrs. Hobert Holmes spent the week-end with Mr. and Mrs. George Quart and Mr. and Mrs. Donald Kennedy of Montreal.

Mr. and Mrs. J. E. Faulkner and Faye attended the marriage of Miss Eleanor Bake to Lieut. Harry Thompson at St. John's United Church, Brockville, on Saturday.

Mr. and Mrs. John Jackson of Kemptville, Mr. Ernest Munroe and Ray and Mr. and Mrs. Alex Summers visited Lachute, Quebec recently and also viewed Moad's gladioli gardens at Hawksbury.

Mr. and Mrs. H. Gibson of Ottawa, Mr. and Mrs. Howard Gibson and family of St. Thomas and Mrs. Harold Stoate of Winchester were recent dinner guests of Mr. ad Mrs. Alex Summrs.

BIRTH

On Saturday, August 5, 1961, in the Kemptville Hospital, to Mr. and Mrs. Garnet Johnston, a daughter.

Elma

Mr. and Mrs. Bert Casselman and family motored to Toronto on Monday, where Betty entered the Sick Children's Hospital, University Ave., for observation.

Mrs. Mary Churchill, Hamilton, was a guest last week of Miss Jean Armstrong.

Mr. and Mrs. Thomas McGurran and children of Richmond Hill, were guests of Mr. and Mrs. Hyndman McMillan for a few days.

Mr. and Mrs. Donald Adams, Long Sault, spent Friday evening with Mr. and Mrs. Melvin Dillabough.

Rev. Douglas Ramsay visited Fred A. Beckstead recently.

Mrs. Graham McPherson and Miss Lois McPherson spent a few days with Mr. and Mrs. C. M. Killen, Kingston.

Mr. and Mrs. Egerton Barkley and family attended the Robinson family gathering, on Sunday.

HOLIDAY NOTICE

Our shop will be closed for annual holidays from August 26 to September 4th.

WINCHESTER REPAIR SHOP

At the following

FAIRS

OTTAWA EXHIBITION
August 18th to 26th
CHESTERVILLE
August 29th and 30th
SOUTH MOUNTAIN
September 1st and 2nd
SPENCERVILLE
September 8th and 9th
METCALFE
October 5th, 6th and 7th

refresh yourself at

Flora's

"It's an old custom!"

HARRY L. FLORA

Some of our

Used Car SPECIALS

1959 CHEVROLET "6" 2 door — SHOWS ITS CARE
1959 CHEVROLET. 2 door—EXCEPTIONALLY GOOD
1958 DODGE "8" Auto. 2 door—YOU CAN'T BEAT IT
1957 CHEVROLET "8" 4 door — SPOTLESSLY CLEAN

TRUCK SPECIAL

1960 DODGE D100, Express, 7000 miles

Sheldon Robinson, Salesman.

W.J.L. Boyd & Sons Ltd.

"SINCE 1936"
CHRYSLER — PLYMOUTH — VALIANT — FIAT — FARGO
PHONE 325 WINCHESTER



We are really sentimental about the flowers we arrange for weddings. It's the personal touch, the exacting attention to every detail, the careful planning and timing that will make your wedding the most beautiful memory of your life.

Our years of experience will be helpful. Whether it's a simple ceremony or an elaborate formal wedding, you can count on us to take complete responsibility to carry out each detail to perfection.

Just Call 220.

Muriel's Flowers
WINCHESTER

FAMILY STYLE ENTERTAINMENT
Winchester
DOORS OPEN 7:00 P.M., CONTINUOUS FROM 7:30

Thursday, Friday, Saturday August 17-18-19

THE SUNDOWNERS
(colour)
Starring ROBERT MITCHUM, DEBORAH KERR, GLYNIS JOHNS.

Monday, Tuesday, Wednesday, August 21-22-23

CRY FOR HAPPY
(In Cinemascope and Colour)
Starring DONALD O'CONNOR, GLENN FORD.

The Boy Who Stole A Million
Starring VIRGILIO TEXERA, MARIANNE BENET.

NOTE RE MIDNIGHT SHOWS

Patrons will please form a double line as they arrive.
Failure to comply will cost offenders the right to be admitted.
Pushing, rowdyism or intoxication will result in police action.

Jo-Anne Shoppe PHONE 10 WINCHESTER

NEW FOR FALL
Dresses - Hats - Handbags

Yes! Our selection has arrived and is awaiting your inspection. Beautiful styles and colours, a vast range of sizes.

Fall and Winter Coats — fur trimmed and untrimmed; Fur Fabric Jackets and full-length coats.

SELECT YOUR WINTER WARDROBE NOW AND SAVE THE 3% SALES TAX WHICH COMES INTO EFFECT ON SEPTEMBER 1st.

½ Price Dress Rack — plain and flowered; a few with full or ¾ - length coats in sizes 10 to 20. Good values. All sales final.

BARGAIN CENTRE

SUMMER DRESSES REDUCED
Regular Price $8.95 ..... *Now Reduced To $4.95*
Regular Price $5.95 ..... *Reduced Price $2.98 & $3.98*
(Women's and Misses' Sizes in the group)

SWIM SUITS now ⅓ OFF

All Summer Merchandise At C'earing Prices

watch for bargains every week

88¢ SALE!

BONELESS
VEAL ROAST lb. 49c

FRESH GRADE "A"
ROASTING CHICKENS 4 to 6 lb. ave. lb. 49c

TABLERITE OR IMPERIAL
RINDLESS BACON 1 lb. pkg. 79c

1 LB. PACKAGE
Royal Guest Sausages
6 OZ. PACKAGE
Tablerite Cooked Ham
both for only 88c

TABLERITE PRODUCTS
Ham Salad Chub 8 oz. pkg
Braunsweiger Chub 8 oz. pkg
Mock Chicken Chub 8 oz. pkg
all 3 for only 88c

RED BOY CHOICE
CREAM CORN 8 20 oz. tins 88c

HEREFORD
CORNED BEEF 2 12 oz. tins 88c

BALLET COLOURED
TOILET TISSUE 8 rolls for 88c

CALIFORNIA NO. 1 THOMPSON SEEDLESS
GREEN GRAPES
2 lbs. for 39c

CALIFORNIA SUNKIST
GRAPEFRUIT size 48's 5 for 35c

ONTARIO NO. 1 VACUUM COOLED
CELERY 2 size 20's 23c

BRADFORD MARSH NO. 1
CARROTS 3 lb. poly bag 19c

IGA TOMATO
CATSUP 5 11 oz. bottles 88c

PARAGON WHOLE
CHICKEN 3¼ lb. tin 88c

TREES WHOLE DESSERT
PEARS 4 28 oz. tins 88c

Free 100 Extra Gold Bond Stamps with the purchase of every economy size pkg. Q - Tips Cotton Swabs for only 88c

Free 100 Extra Gold Bond Stamps with the purchase of every reg 1.29 size Helene Curtis Clear Shampoo for only 88c

YORK FROZEN
MEAT PIES Chicken Turkey or Beef 4 8 oz. pkg. 88c

GLIDE
LIQUID STARCH 4 32 oz. bottles 88c

NEW PACK CHOICE
IGA GREEN PEAS 6 20 oz. tins 88c

KENT FANCY SLICED
PINEAPPLE 3 28 oz. tins 88c

SOCIETY
DOG FOOD 7 20 oz. tins 88c

PANTRY SHELF
FLAKED TUNA 6 7 oz. tins 88c

CORONATION
APPLE DRINK 2 64 oz. jugs 88c

GATTUSO
Sweet GHERKINS 3 12 oz. Jar 88c

WINCHESTER LEN STECK — IGA — **PORTEOUS** VERNON, ONT.

Professional Cards

CASS & CASS
LAW OFFICES
Winchester. Phone 11.
Chesterville, Hillcrest 8-2735
Bank of Nova Scotia Block

G. WILLIAM GORRELL
Barrister, Solicitor, Notary Public
Office Phone—KIngsdale 3-2922.
Residence ....KIngsdale 3-3195
MORRISBURG - Ontario

LIFE INSURANCE
District Representatives of the Mutual Life Assurance Company of Canada; Lyall M. Crowder, South Mountain, Telephone 52; L. Keith Crowder, Brinston, Ont., Tel. South Mountain 681r13. Office Phone 50.

S. EARL FREELAND, C.L.U.
The Manufacturers' Life Insurance Company
Suite 403. Victoria Building
140 Wellington St. - OTTAWA, Ont.
Telephone: Office CE 2-3507
Res. Winchester 292.

FRASER INSURANCE SERVICE
Bill McVey - Jim McVey
Phone METCALFE 157
Auto - Fire - Farm - Liability and Life

For Cemetery Memorials See
W. J. L. BOYD & SONS
Representing
R. M. Best Granite Co., Kingston. Architects and Craftsmen of Civic and private Memorials. Church Memorials of Bronze, Marble and Brass.
PHONE 325 - WINCHESTER

CROWDER'S INSURANCE AGENCY
All Lines of General Insurance
Office Phone: 50.
L. M. CROWDER.....Phone 52
C. H. CROWDER.....Res. 55
South Mountain. Ont.

ELECTROLUX (Canada) LIMITED
Vacuum and Floor Polishers
Sales and Service
ARNOLD GILROY
Phone 679 r 4 - South Mountain

H. E. BICCUM
District Representative for North American Life Insurance Co.
A complete Insurance Service for all lines of Fire and Casualty Insurance. including Hospitalization. Also Real Estate Broker. Telephone 311, Winchester.

HENDERSON LODGE 383 A.F. & A.M., WINCHESTER
Meets in the Masonic Hall, Royal Bank Block, on second Friday of each month, at 8.00 p.m.
Visiting Brethren Welcome.
J. O. McCONNELL, Wor. Master
DR. W. A. SHERWOOD, Secretary.

LADIES' AUXILIARY
Canadian Legion, B.E.S.L.
Branch 108, Winchester.
Meets Third Thursday of each month at 8.00 p.m. in the Legion Hall, Winchester. All eligible women welcome.
MRS. HELEN COONS, Pres.
MRS. VIVIAN McKENDRY, Sec.

CANADIAN LEGION B. E. S. L.
Branch 108, Winchester
Meets the First Monday of each month in Legion Hall, Winchester.
All War Veterans Welcome.
BASIL DAWLEY, President.
LEROY STRADER, Sec'y.

CO-OP AUTO INSURANCE
For information contact County agents: Byron Martin, Hallville, Phone 602r34, South Mountain; Edwin McIntosh, Williamsburg, Phone KI 3-2294, Morrisburg; W. J. Masterson, Chesterville, Phone 674, Chesterville; Lorne Mellan, Brinston, Phone 25 r 3, South Mountain.

HAROLD D. POAPST
District Representative for North American Life Insurance Co.
COMPLETE INSURANCE SERVICE
Automobile - Fire - Wind, etc.
Real Estate Broker
Phone 446 - Winchester

GRAHAM L. CASSELMAN
Crown Life Insurance
Group Insurance Pension Plan
Phone 346 W 5 - Winchester

ARTHUR A. CRAWLEY & CO.
OTTAWA - MONTREAL - BROCKVILLE - TORONTO
SUDBURY - NORTH BAY - SAULT STE. MARIE
Ottawa Address—132 Lyon Street. Telephone 3-7715

CORNWALL - OTTAWA - MORRISBURG
McLEOD, COMRIE & CO.
CERTIFIED PUBLIC ACCOUNTANTS
Licensed Trustees in Bankruptcy
Tel. WE 2-3613 Cornwall
Tel. KI 3-2922 Morrisburg

New Ont. Publication Tells About Farming

In 1936, the Ontario farmer produced enough food for 11 people. In 1960, he produced enough food for 25 people.

In the same period, the gross value of agricultural production in Ontario rose from $351,000,000 to $1,173,000,000.

The story of Ontario's billion-dollar aggricultural industry—its livestock, its field crops, its fruit and vegetable industry, its mechanization, its features as a way of life—are set out briefly in "Farm Life in Ontario", a new 48-page publication just produced by the Ontario Department of Agriculture.

The publication has been written for persons who have expressed a wish to take up farming in Ontario, but have little or no understanding of it; for urban dwellers, many of whom were born and raised on farms but now live and work in towns and cities, and have lost touch with the changes in agriculture since they left it; and for others who might be interested in a brief view of an industry on which all citizens are dependent.

Single copies of "Farm Life in Ontario" are available free of charge to adult residents of Ontario from the Information Branch, Ontario Department of Agriculture, Parliament Buildings, Toronto.

Township Council Meeting

The regular meeting of the Council of the Township of Winchester was held on August 7th with Reeve Gerald C. Holmes presiding and all council members present.

The treasurer was instructed to register tax arrears certificates against certain properties in the township.

The date of August 21 was set for the reading of the engineers reports on the Empey, Marion and Patenaude Drains. Final payments were authorized on the Masterson and Dagenais Drains in order that application for the provincial subsidies might be made.

A letter from the Emergency Measures Organization in Cornwall, requesting a meeting with Council, was read. A tentative date of August 28 was set for a meeting.

The following accounts were passed: Road Voucher No. 8 $2627.73, drainage $1933.00, relief $115.54, salaries $172.96, printing and supplies $99.27, insurance $80.15, fox bounty $4.00.

WANTED
Girl or woman to do housework.
Telephone 292
Mrs. Louise Freeland
Winchester 15-16c

Cornwall the school you will
Commercial attend if you
College investigate
Students in attendance from every part of Canada and the United States. The high standing of this Business Training School is evidenced by its patronage of many university graduates and teachers every year.
Secretarial studies and higher accounting for those who desire to prepare for the most exacting positions. Individual instruction.
Fall Term, Tuesday, Sept. 5, 1961
Prospectus mailed free to any address.
GEORGE F. SMITH, Principal.
Cornwall, Ontario.
14-15p

A. Wahlroth, O. D.
OPTOMETRIST
Permantly located in the Thom Insurance Agency Office.
Morrisburg Shopping Centre
Hours: Daily 9.00 to 5.00
Wed. 9.00 to 1.00
Evenings by appointment.
KIngsdale 3-2502

MONUMENTS
L. D. WELLS & SONS
Formerly C. C. Stubbs & Co.
MONUMENTS AND CEMETERY LETTERING
On No. 2 Highway opposite New Union Cemetery.
Phone KEystone 4-2255.
ROSS McCONNELL, Representative
Winchester, Ont. Phone 264.
"The Most Modern Shop In Eastern Ontario"

ATTENTION CAR BUYERS
Our Low Cost Financing and Insurance Plan will help you make a better deal. BEFORE you buy talk to us.
H. E. Biccum
Insurance and Real Estate
Phone 311 - Winchester

ELECTRICAL APPLIANCES
Full line of Beatty and RCA Victor Electrical Appliances including Electric Stoves, Refrigerators and Freezers, Washing Machines, Dryers, Oil Space Heaters, Television.
ROSS H. BECKSTEAD
Phone KI 3-2103 - Williamsburg

SUMMERS INSURANCE SERVICE
H. E. Summers - E. R. Summers
Phone 399
A complete Insurance Service for all lines of Fire, Casualty and Life Insurance. Also low cost Automobile Financing and Insurance Plan.

LOST • RENT • SELL • BUY • HIRE • TRADE
"YOU'LL FIND IT IN THE WANT ADS!"
FOUND • SERVICE • EMPLOYMENT • PERSONAL

CLASSIFIED ADVERTISING RATE
For Sale, Wanted, Lost and Found Advts., not over 25 words, 75 cents for the first insertion and 50 cents for each subsequent insertion. Cards of Thanks, $1.00 minimum. In Memoriams, $1.00 with four-line verse; 25c for each extra 4 lines of verse. Advts. for this column are inserted on a **CASH BASIS** only. They will not be accepted over the phone or by mail unless the party has an open account with us, or unless the cash accompanies the order.

Cards Of Thanks...

CARD OF THANKS—I would like to thank all who remembered me with cards, letters, visits, flowers and gifts while I was a patient in Wichester Memorial Hospital, and since returning home. My gratitude also for all the ministerial visits and prayers, especially to Rev. A. D. Sutherland. Special thanks to Dr. Howard Justus, my family, the neighbours, Mrs. John Woods and the nurses and hospital staff for their excellent patience and care which helped restore me to health.
—Mrs. Williard Baker. 14p

CARD OF THANKS—I wish to express my sincere thanks to my relatives, friends and neighbours, who remembered me with cards, flowers and gifts while I was a patient in Winchester Memorial Hospital and since returning home. Also Mountain Women's Institute for the lovely plant. Special thanks to Dr. Byers, Dr. Howard Justus, Dr. Metcalfe and Dr. Rosenquist, also nurses and staff of the hospital.
—Mae MacNair. 14p

CARD OF THANKS—I would like to thank all those who remembered me with cards, visits and flowers while I was a patient in the Wincester Memorial Hospital. Special thanks to Dr. Byers and Dr. Barton, also all the nursing staff. Your kindness will long be remembered.
—Mrs. Bella Levere. 14p

CARD OF THANKS—I would like to take this opportunity to thank my many friends and neighbours for cards, treats, flowers and personal calls while I was a patient in the Memorial Hospital. Special thanks to Drs. Robertson and Rosenquist, also the nursing staff.
—Lloyd Beckstead. 14-p

CARD OF THANKS—I wish to express sincere thanks to all those who sent cards and flowers and visited Mrs. Whitteker while she was a patient in the Winchester Memorial Hospital. Special thanks to the nurses, Dr. Rosenquist and Rev. Blackwell.
—Mr. Edwin N. Whitteker. 14c

CENTRAL CANADA EXHIBITION

Featuring TENNESSEE ERNIE FORD and ANITA BRYANT
AUG. 18 to 26

DOCKSTEADER BROS.
PLUMBING and HEATING
INNVITE YOU TO VISIT OUR DISPLAY OF
CARSWELL Oil Furnaces at the Ottawa Exhibition
Under The Grandstand
Ask about our low cost heating finance plan.
Phone 440 — Winchester

FOR SALE

FOR SALE—McCormick Deering grain binder, nearly new. Will trade for cattle. Phone KI 3-2784. 14-15p

FOR SALE—Massey Harris Grain Binder, 6 ft. cut, used 8 years. Reasonable, apply to Ray Casselman, phone 150 J 5, Winchester Springs. 14-15p

FOR SALE—One John Deere combine with 25 bushel grain tank. P.T.O. driven, 7 ft. cut, 5 ft. cylinder, no canvas to bother with. A wonderful grain saver bargain. Also on hand, pickup guards for down grain. Agent for the famous Harrison Crop Saver to go on your combine. Your John Deere Dealer J. L. Belway, Winchester, Tel. 66-R. 14-15p

FOR SALE—One Beatty Force pump, complete with piping; one Beatty pump jack, large supply tank, one Gem 10-can milk cooler, one double wash vat, DeLaval hot water heater. Apply to Earl Quinn, phone Metcalfe 7 R 11, 14and16c

FOR SALE—One IHC pull type swather, like new; one MH Clipper self propelled Combine with bagger; one John Deere Combine with engine, real good; one IHC 64 Combine, top condition; one 4-foot IHC combine, good shape; one Massey model 70, 10 ft. self-propelled combine, a dandy; one Ferguson Thresher and one Massey 6 ft. Binder, good. Apply to
WEAGANT'S FARM SUPPLIES
South Mountain
14-15c

FOR SALE
McKEE HARVESTERS
Farmers order now. Largest discount ever offered by McKee Bros. Due to western Canada cancellations. Limited Supply,
Contact
NELSON CUNNINGHAM
15 Jones St. Phone 283-4122
Smiths Falls, Ontario

A PATZ BARN CLEANER COSTS LESS PER YEAR TO OWN!!!
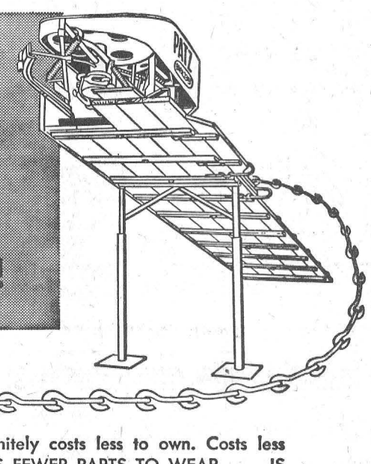
That's right! A Patz Barn Cleaner definitely costs less to own. Costs less because it's BUILT STRONGER . . . HAS FEWER PARTS TO WEAR . . . IS DESIGNED FOR RUGGED DAILY USE . . . AND . . . IS EASIER TO SERVICE.
Patz Barn Cleaners are the original, pitless, endless chain type for easy tension-free 90 degree right or left-hand turns — and any degree of elevation required.
Tough Patz Barn Cleaner Chain has no troublesome pins to rust, lock, bend or shear. Flites are welded to individual links for longer problem-free life. Smooth rolling action of this single-piece "Hook-n-eye" link around gutter corners and drive sprocket reduces wear and power requirements. As a result, you get added years of dependable, more economical use. What's more — servicing is extra easy since Patz Barn Cleaner Links can be added or removed in a jiffy *without tools*. Trouble-free corner wheel installation is quick — engineered to completely eliminate removal problems.
In fact — all Patz Barn Cleaner parts — power unit, speed reducer, return corner — are made for extra-easy installation. Yes — a Patz Barn Cleaner *does cost less* per year to own. Just check any man that owns a Patz — he'll tell you the same.
FOR COMPLETE DETAILS—SEE
PATZ Limited WINCHESTER Ontario Canada
Located on Highway 31 — in Winchester — Phone 469

FOR SALE

FOR SALE—Empty 45-gallon oil drums; $5.00 each at LaRose Pharmacy, Winchester, Ont. 14-16c

FOR SALE—Frame four bedroom residence with bath, connected to Village water system, situated on Main Street in the Village of Winchester, owned by William McConkey. For inspection please apply at premises to present tenant. For terms apply to F. M. Cass, Q.C., phone 11, Winchester, Ontario. 13t15c

FOR SALE—3-Bedroom House, modern conveniences on Albert St. Possession, July 1st. Apply W. C. MacDonald, Real Estate, Winchester. 10tfc

FOR SALE—Cattle fly spray, in bulk, $1.70 per gallon, in your container. LaRose Pharmacy, Winchester. 12-15c

TO RENT

TO RENT—modern apartment at corner of Main and St. Lawrence Streets in Winchester. Apply to G. Anmstrong, Variety Store, Winchester, phone 16. 14c

TO RENT 7-room brick house, 3 miles east of Brinston, heavy wiring. Apply to Lloyd Beckstead, R.R. 2, Brinston. Phone KI3-2784. 14-15p

FOR RENT—Small country store with living quarters at Toyes Hill. Apply to Mrs. Edison Simpson, Williamsburg. 14c

FOR RENT—3 room apartment, 2 piece toilet, heated, free water, 2 bathrooms on floor. $45 per month. Hotel Winchester. 13-14p

TENDERS

TENDERS FOR OIL
WINCHESTER PUBLIC SCHOOL
Sealed tenders will be received by the undersigned until Saturday, August 26, 1961 for the supply of oil to the Winchester Public School for the school year 1961-62.
The lowest or any tender not necessarily accepted.
R. D. Wylie, Sec'y,
Winchester Public School Board.
13-14c

Bargain Priced To Clear!
USED MACHINERY
1—No. 45 Hay Baler P.T.O.
1—No. 45 Hay Baler, Engine Drive
1—No. 50T Hay Baler Engine Drive
1—No. 55T Hay Baler Engine Drive
1—NEW No. 5 Mc. Side Delivery Rake
A Few Used Hay Loaders
1—Bale Buncher
1—Bale Stoaker
1—Farmall H Tractor
1—Farmall A Tractor
1—Cockshutt 35 Tractor
A Few Used Horse Mowers
3—P.T.O. Mowers
1—8 ft. Meat Counter (Electric Refrigerated)
Ross H. Beckstead & Son
Ph. KI 3-2103 Williamsburg, Ont.

FOR SALE
3 BEDROOM COTTAGE, 2 miles south of Manotick on River Rd. Lot 100' x 100'. This is a beautiful cottage and is partially furnished. A good drilled well located on lot.
3 BEDROOM DWELLING, Town of Iroquois. Dwelling in very good condition. Priced to sell. Photo Co-Op.
REPAIR GARAGE and Electrical Appliances Shop, near 401 highway. Good location.
We have a number of farms, dwellings and commercial businesses for sale.
CALL
Carman H. Crowder
Tel 50, South Mountain, Ont.
Irving H. Miller Ltd., Broker

Would it upset your finances if your tractor upset and you were hurt
It might if you haven't got insurance to pay for the damage to your tractor and for your own medical expenses.
And. if you were hurt in an accident, you might have to pay someone else to do the chores for a while too!
CIA'S Farm Family Protection plan can help farm families pay the costs of
damage done TO or BY tractors
accidents to you or sickness
accidents to others for which you or a member of your family might be found liable
animal collision
and other coverages. most of which are optional.
For full details about CIA'S Farm Family Protection Plan just call:
Lorne Mellan
BRINSTON Ph. S.M. 651r3
Wilbert D. Duncan
VERNON Ph. Met. 16-31
CIA CO-OPERATORS INSURANCE ASSOCIATION

NOTICES

NOTICE—I have equipment to do custom combining. Please contact Lyle Schwerdtfeger, Williamsburg, Ont. KI 3-2765. 14-15p

ATTENTION LADIES
All through the month of August, Spencer offers beautiful flowered nylon voile lined with marquisette material at a reduced price, for Spencerettes, Corselettes, Posture Corsets and all types of brassierres. Also reduced is a Terylene material in Medical Supports. Belts, Spencerforms, and Spirella garments. Contact your Spencer and Spirella Dealer, Mrs. Ethel Alexander, 11 Gladstone St., north of the Bell Telephone office. Phone Winchester 124. 12t15p

PERSONAL — Hygienic Supplies (Rubber Goods) mailed postpaid in plain, sealed envelopes with price list. Six samples, 25c; 24 samples, $1.00. Mail Order Dept. M-57, Nov-Rubber Co., Box 91, Hamilton, Ontario.

WANTED

AGENT—A local or rural Familex dealership can be yours if you are an ambitious man. Step into a profitable business of your own with guaranteed products including cosmetics, food products, brushes, vitamins, tonics, etc. High Commission. Write to Familex, Dept. A.7, 1600 Delorimier, Montreal. 14c

HIGH BLOOD PRESSURE!
HAVE YOU TRIED
CHIROPRACTIC?
J. W. Hall, D. C.
CHIROPRACTOR
Monday Only for the Month of August
3:00 p.m. to 8:00 p.m.
At the home of Mrs. Timmins
Main St., Winchester
For Appointments Call 26

BARGAINS On Used MACHINERY
M. H. Clipper Combine with bagger, completely reconditioned.
Cockshutt 12 ft. Swather, used only once.
George White Mill. with roller bearing, A-1 condition.
M. H. 22 Tractor, completely overhauled.
Ford Tractor, 9-H, runs good.
GRAHAM TV and Appliances
Massey Ferguson Dealer
South Mountain, Ontario

For Sale!
Special This Week!
1—J.F. front-mounted Swather. This was a demonstrator and has a bargain price tag.
Farm Eze barn cleaner. with 17' elevator $350.00
1 Massey Harris insilage cutter
1 Papec insilage cutter
Both very good
New wagons with or without tires from $150.00 up
New Cockshutt 633 manure spreader $550.00
1 Fiat tractor, demonstrator $300.00 off list price
540 Cockshutt tractors, special 24 months guarantee
New discs, cultivators and harrows low, low priced
A few P.T.O. mowers left at 10% off
International side rake on steel $50.00
2 Cockshutt hay loaders, each $20.00
Used manure spreaders from $50.00 up
Used binders in good shape, your choice $100.00
Ferguson Grain Elevator 22 x 28, no reasonable offer refused.
AGENT FOR:
Famous Nuffield 3 & 4 Cylinder Diesel Tractors
Schultz, Farmhand and Farm Eze Manure Spreaders
Cockshutt Farm Equipment, we give demonstrations on request
Beatty Barn Equipment & Universal Milkers Sales and Service
Ewart S. Carkner
Telephone 121 W 14.
WINCHESTER ONT.
"Your Satisfaction is our Target"

WANTED

WANTED—The Matilda Township School Area Board requires one Qualified Teacher. Duties to commence September 1961. Apply to Lorne Bouck, Sec'y.-Treas., Iroquois, Ontario. 13-14c

WANTED—Reliable single man for year round work on dairy farm. Top wages. Apply to Box C60, Press Office, Winchester. 14-15c

WANTED—Sales lady wanted for full time work. Apply to G. Armstrong, Variety Store, Winchester, phone 16. 14c

WANTED—Single man for modern dairy farm. Year round employment. Apply to Earl Quinn, Metcalfe, Ont. 14c

WANTED—Fully experienced man for large dairy farm, free house, fuel, milk, electricity. $200.00 monthly for the right man. State qualifications. Apply to Box R 202, Press Office, Winchester. 14-15c

WANTED
BUSH — For Logs
Hard maple, soft maple, basswood, elm, ash or oak.
HIGHEST PRICES PAID
Apply in writing to:
BOX B. 29
THE WINCHESTER PRESS

WANTED
YOUR ANIMALS — DEAD OR ALIVE
I pay the highest prices for crippled, sick or dead cows or horses. Phone Collect: South Mountain 623 r 15. 24 hour service. License No. 91-C-61. P.C.V. License.
C. F. WOODS
General Trucking
MONTAIN — ONTARIO

FARM SERVICE
We pay highest prices for Meat Horses. Crippled, Sick or Dead Cows and Horses. Phone collect. Licence No. 89 - C - 61.
HERB. LOUCKS
Phone 347 W 2, Winchester.

DEAD ANIMAL DISPOSAL ACT
We have been licensed to remove your dead and crippled farm animals under the above Act.
FREE REMOVAL
Phone: Collect WEllington 2-6821 or Winchester 114
ST. LAWRENCE RENDERING COMPANY LTD., CORNWALL
License 96-C-61

WANTED
Immediate applications for position of shorthand typist.
Good working conditions and remuneration, usual benefits. Apply in writing, stating experience and salary expected to
CAPITAL CONCRETE PRODUCTS LTD.
Boz 430, Iroquois

Russell Farm Service
WE BUY dead, crippled and sick animals; quality determines price. Free removal of animals up to six hours dead.
24-Hour Service
CALL COLLECT RUSSELL 148
(Gov't. Licence No. 119-C-61)
RENALD MOSS

Real Estate
TWO-BEDROOM HOUSE in Winchester. Situated on quiet residential street. Heavy wiring, town water. Asking $3500.00, with suitable reduction for cash.
FRAME DOUBLE HOUSE in Winchester. Heavy wiring, oil furnaces and bathrooms. One side available immediately. Asking $8000.00 with terms.
RESIDENCE and Commercial property in Finch. Ideal for nearly any type of business. Make me an offer on this one.
Austin Carkner
Real Estate Broker
Phone 298
Winchester

Holmes Livestock Exchange Ltd.
Owned and Operated by C. Irwin Holmes
Commission Sales Every Tuesday
SPRINGERS and MILK COWS SALE — Starts at 2:00 p.m.
CALVES, PIGS and BEEF — from 6:00 p.m.
MAHLON ZERON, AUCTIONEER
Good Restaurant Facilities For Further Information Call
Business 381 — — — — Residence 150 J 2
Top Prices At This Week's Auction
Top Pure Bred Springers, $310.00; Top Grade Springers $287.00; Beef, $17.00 cwt.; Bulls, $17.85 cwt.; Calves, $26.50 cwt.; Pork, $21.00 cwt.; Sows, $16.75; Weaner Pigs, $8. to $11. each; Feeder Pigs, up to $27.00 each.

News From Mountain and District

Mountain

Mr. and Mrs. Orvil Kirker returned home Friday from a trip to Fort William where they had been visiting their son and his wife, Mr. and Mrs. Garry Kirker.

Mr. and Mrs. Clair Van Allen attended the 25th wedding anniversary celebration of Mr. and Mrs. Allen Van Allen in Kemptville on Friday night.

Mr. and Mrs. Bryson Patterson of Kemptville were supper guests Sunday at the home of Mr. and Mrs. Artie Kerr and family.

A program under the Christian Evangelistical Educational Society was held in the Presbyterian church grounds from Tuesday to Friday of last week, with a real good attendance by the children of the community.

Mr. and Mrs. Weldon Carlyle spent the weekend visiting friends at Inverary.

Mrs. Tom Butler, Mary Anne and Marjorie were Sunday supper guests of Mr. Harry Christie and Flossie.

Mr. and Mrs. Harvey Hyde of Ottawa and Mrs. Hambrooke and her daughter Barbara, of Kemptville were Sunday visitors at the home of Mr. and Mrs. Wilfred MacNair.

Master Terry Cox of Ottawa is spending his holidays at the home of Mr. and Mrs. Gordon Robinson. Weekend visitors were Mr. and Mrs. James Cox, Mr. and Mrs. Charles McDonald and Mrs. James Cook all of Ottawa. Callers on Sunday were Mrs. Sam Findlay, Claude and Betty of Kars.

Press Classified Advertisements bring you quick results!

Hulbert

Mrs. Ralph Adams and granddaughters, Lanna and Eleanor spent a few days with Mr. and Mrs. Orville Millward an family of Morrisburg, last week. Lanna and Eleanor also visited Mr. and Mrs. Clair Van Allen.

Mr. and Mrs. John Gilroy had dinner with Mr. and Mrs. Merle Graham and family on Sunday.

Lee Adams spent a few days with Bradley Froat in Brinston last week.

Mr. John Newton is a patient in the Civic Hospital. Mrs. John Newton had the misfortune to fall and break a bone in her arm.

The W.M.S. meeting was held at the home of Mrs. Sam Keyes on Wednesday.

Mrs. David Countryman is improving in Winchester Memorial Hospital.

The Sunday School Picnic was held on Saturday at Kemptville with a good turn out.

Mrs. Percy McQuaig and Mrs. Sam Keyes attended the W. I. of Matilda bus trip to Ottawa on Thursday.

We are glad Mrs. Jas. Graham is able to return to her home after spending awhile at her daughters home, Mrs. Russell Miller of Williamsburg.

Mrs. Harold Mellan and Murray called on Mr. and Mrs. Lorne Mellan and family and Mrs. Chris Mellan on Sunday afternoon.

Hulbert W.M.S.

The regular meeting of Hulbert Women's Missionary Society was held at the home of Mrs. Sam Keyes last Friday afternoon. Theme for the meeting was "Unity in Christ's Church." Hymn 239 was used and the president gave a reading followed by the scripture lesson delivered by Rev. Mr. Addey.

Following prayer from the Monthly the minutes and roll call were heard and the business part of the program took place.

Mrs. Pearl Ellis gave a reading and members enjoyed a piano solo by Mrs. Keith Flegg. The Study Book was given by Mrs. Edith Mellan.

Following the Benediction by Rev. Mr. Adey, refreshments were served.

Pleasant Valley

Mrs. Hilliard Gilmer returned home after visiting at the home of Mr. and Mrs. Preston Gilmer of Kemptville.

Mr. and Mrs. Sam Hamilton were Sunday visitors of Mrs. L. Rylance and Dwight of Shanly.

Over 100 attended the Gilmer Reunion held at Ferguson Park near Kemptville Sunday.

We are pleased to report Mrs. Garnet Sears, a patient in the Civic Hospital, Ottawa has returned home, Mrs. Isaac McShane has also returned home after spending some time in the Winchester Memorial Hospital.

The many friends of Glen Hunter and Ross Gilmer will be pleased to learn that they are both doing well after their recent accident.

Mr. and Mrs. Bert Hunter and Brian of Kemptville, Donna and Ruby Hunter and Mr. Glen Hunter were visitors of Mr. and Mrs. Ken Hunter, Dale and Doris over the weekend.

Mr. and Mrs. John Thorpe of Windsor were calling on friends in the valley recently.

Mr. and Mrs. David Gilmer, Robert Gilmer of Brockville, Basil and Mr. and Mrs. Gerald Renkema of Brockville were callers on Ross Gilmer at the Veterans Pavilion, Civic Hospital, Ottawa. Ross was released from the hospital on Saturday.

South Mountain

Mr. and Mrs. Robert C. Wilson of Ottawa have been spending the past week with Mr. and Mrs. Henry B. Wilson.

Mrs. Leonard Monteith spent a day with Mr. and Mrs. George Feader at Brinston.

Mr. and Mrs. John Graham, Toronto, are holidaying with the formers parents, Mr. and Mrs. Harold Graham and family.

Mrs. Leonard Monteith had as a dinner guest on Sunday, Mrs. William Cleland.

Mr. and Mrs. Brock Harper and daughter, Ruth have returned to their home in Beamsville after spending the past week with the formers sister and brothers, Miss Ruth Harper, Cecil and Milton.

Mrs. Percy Ellis is spending a few days with Mr. and Mrs. Alex Mellan and family.

Mr. and Mrs. Percy Dillabough, of Prescott, were Sunday guests with Mr. and Mrs. Eli Montgomery.

Mr. Edward Martin of Calgary, Alberta, and brother, Mr. Robert Martin of Iroquois, were guests with Mr. Colin Cameron and Miss Jennie Cameron for a day recently.

Mr. and Mrs. Ronald Schuetz and son Ricky, have returned to their home in Toronto after spending holidays with Mr. and Mrs. Russell Bellinger and Mr. and Mrs. Delbert Wyatt and family.

Guests during the weekend at the home of Miss Ruth Harper and brothers Milton and Cecil were Mr. and Mrs. Arnold Casselman, Winchester Springs, Mrs. R. S. Peterson of Prescott, Mr. and Mrs. Frank Cox of Chesterville and Mr. and Mrs. Bruce Harper and Family, Williamsburg, and Mr. Minor Henderson, Heckston.

Mrs. Maynard Montgomery and children of Toronto spent a few days with Mr. and Mrs. William Montgomery and Mr. and Mrs. Dwain Graham.

Mr. William Gates is spending some time in Goose Bay, Labrador, where he is employed with the Bell Telephone Company.

Mrs. Roger Marchand accompanied by her son-in-law and daughter and family of Montreal, are spending some time with the formers daughter, Mrs. William Gates and family.

Hyndmans

Mr. and Mrs. George Fisher of Toronto, spent a few days with Mr. and Mrs. Bert Lattimore.

Master George Grant spent a few days last week with Master Sherman Crowder, of Pleasant Valley.

Mr. George Panciuk had the misfortune to get his hand caught in a hay elevator on Monday evening. He was taken to Dr. Marcellus in Iroquois where it took 10 stitches to close the wound.

Some from here took in the wedding of Claire Pelton and Garry Kundsen on Saturday at the Heckston United Church.

Mr. and Mrs. Lorne Conley and family, Mrs. Robert Conley spent Sunday with Mr. and Mrs. John Conley of Brockville.

Mr. and Mrs. Arnold Grant of Prescott, spent Saturday night with Mr. and Mrs. Lawrence Wallace.

Master Don Frances of Brockville spent a few holidays with Mr. and Mrs. Don Frances and other friends.

Mrs. Janet Lattimore spent last week with Mr. and Mrs. Bob Conley of Cornwall.

Robert John McEwen Dies Following Lengthy Illness

Mr. Robert John McEwen passed away on August 11th, 1961, after a lengthy illness in the St. Vincent Hospital, Ottawa.

Mr. McEwen was in his 88th year. His parents were John McEwen of Metcalfe and Eliza Wilson of Ottawa. In 1905 he married Mrs. William Kelso, nee Jane Marshall of Osgoode. Of this union two sons were born, John and Norman. Mrs. McEwen predeceased him in 1923.

In 1926 he married Mrs. H. Bellinger, nee Suzan White. Of this union one daughter, Ada was born. Mrs. McEwen passed away in 1951.

The last few years Mr. McEwen has spent his life in Ottawa. He was of pioneer stock, loved horses and hard work. While residing in Vancamp district he was a good neighbour and friend.

Surviving are one daughter, Ada, two sons, John of Iroquois, and Norman of Ottawa. He also leaves six step-sons and four step-daughters, and several grandchildren.

Relax this Summer
Let us do your baking

HAVE YOU TRIED OUR HEALTH BISCUITS? They're delicious and good for you too! Try some for breakfast and you will be convinced.

TRY OUR ROLLS AT LUNCH TIME WITH A COLD SALAD

We have SMALL CAKES and COOKIES for all your summer entertaining.

Come in and look around, you're sure to find something tempting for the evening meal.

It's so easy when you shop at

Summers' Bakery

Phone 140
Open Saturday Evenings 'till 9
WINCHESTER

R. BRYSON PATTERSON
OPTOMETRIST
Eyes Examined — Glasses Fitted
OFFICE HOURS — 9-12 — 1-5
Closed Wednesday
For Appointments Phone 258-2274
Prescott St., KEMPTVILLE
Closed Saturday during July and August

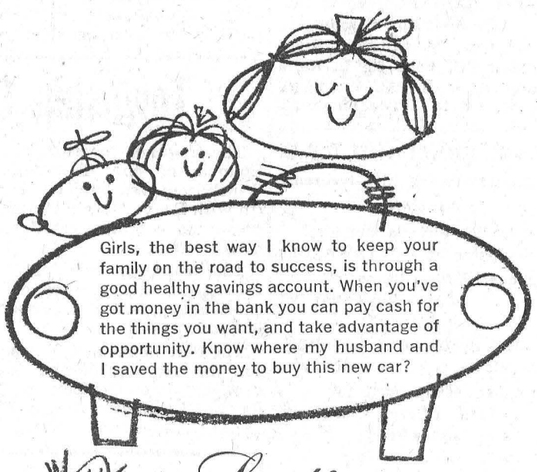

at ScotiaBANK
THE BANK OF NOVA SCOTIA

NEED PRINTING?
—FORMS
—LABELS
—TICKETS
—CHEQUES
—ENVELOPES
—BOOKLETS
—PAMPHLETS
—PRIZE LISTS
—INVITATIONS
—STATEMENTS
—VOTERS' LISTS
—LETTER HEADS
—AUCTION BILLS
—BUSINESS CARDS
—CHURCH REPORTS
Phone 21
THE WINCHESTER PRESS

E-Z-GO
Barn Cleaners and Silo Unloaders
Beatty Barn Equipment and Installation
Sales and Service
—For Information Call—
LORNE ACRES
PHONE 463 WINCHESTER

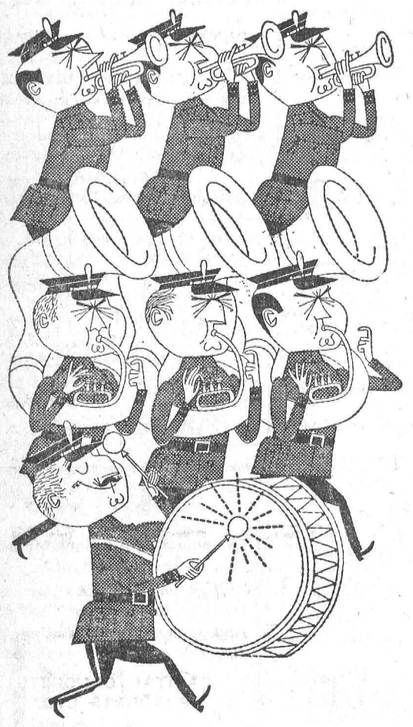

Hometown Event!

No other paper can cover the news of the events that happen in your own area as well as your local newspaper, not even The Citizen. But for national and international news, features, articles and editorials with bonus-plus coverage, be sure your newspaper reading includes . . . . .

The Ottawa Citizen
– chosen by most!

Art and Amy DAYKIN
PHOTOGRAPHY
WEDDINGS
FAMILY GROUPS
CHILDREN
OSGOODE - ONTARIO
Telephone Metcalfe 61 r 4.
Phone North Gower 489-3528

Plumbing and Heating Service
Complete Line of Bathroom and Kitchen Fixtures.
Findlay Furnaces and Conditioner Units.
Crane Oil Burners.
Beatty Pumps and Equipment.
Northern Electric Refrigerators and Appliances.
Pressure Systems.
Kitchen Ranges, Heaters, etc.
J. Fader & Son
Phone 60
WINCHESTER - ONT.

Hylo Egg-Grading Station
L. KAPELLER, Prop
WINCHESTER, OSGOODE and CHESTERVILLE
HIGHEST MARKET PRICES
Paid Daily for our City Trade
2 Electric Grading Machines To Assure You Proper Grade
If it is not convenient for you to bring your eggs to our Grading Stations at Winchester or Osgoode you may leave them at any of the following stores where they will be picked up and your returns left twice wekely:
MacPherson's Store Winchester Springs
Miller's Store Metcalfe
Thomas' Store Elma
Lewis' Store Dalmeny



Free Estimates—
• PLUMBING
• HEATING
• CONTRACTING
—Give Us A Call—
G.E. Elliott
PLUMBING – HEATING
Tel. 295
WINCHESTER


Phone 339
Lumber — Plywood — Insulation
— Asphalt Shingles —
— Galvanized and Aluminum Roofing —
Doors — Windows — Trim — etc.
available at
Cedarview BUILDERS' SUPPLY
GLADSTONE STREET — NORTH
WINCHESTER

TIPS on preparing Housing for Pullets

Here's a convenient checklist of things you should do **BEFORE** housing pullets:

1 Clean out old litter — right down to floor.
2 Scrape off all clinging droppings; sweep down cobwebs and dust on walls, ceiling, etc.
3 Now is the time to make all repairs that are needed.
4 Apply Purina Insect Oil to all wood surfaces and dirt floors. It kills worm eggs, coccidia and other common poultry diseases.
5 Scrub feeders, waterers and all other equipment with Purina Disinfectant.
6 Spray house with Purina Disinfectant Concentrate. Mix one ounce to 6 gallons of water.
7 When house is dry put new litter down. 4 to 6 inches is fine.
8 Make sure you have a disinfectant pad or disinfectant brush at every door.
9 Call us for a Purina Laying Ration to fill the feeders and keep hens laying their best.

Why not give us a call today, or drop in at our Store with the Checkerboard Sign. We'd like to tell you about Purina Layena and Commercial Eggena; both are 'research-formulated' to help keep good pullets at peak production for a long, long time. Each is a complete feed . . . containing everything that research has proved hens need to help you get fine-flavoured, tasty eggs, with uniform yellow yolks, and whites that are thick and upstanding.

FOR FAST, EFFICIENT FEED SERVICE CALL
H. E. SAUNDERS & SONS
"Your RALSTON-PURINA Dealer"
Phone 39 (S. Mtn.) INKERMAN
Farmers who want bigger profits TOMORROW, feed Purina TODAY

Before You Buy See
Louis Weiner & Gord Fader
1959 Dodge Sedan, Automatic
1958 Buick 4 door hardtop, automatic, radio
1956 Dodge 2 door hardtop
1956 Ford Coach, 6 cylinder
1956 Buick Sedan, automatic, radio
1955 Pontiac Sedan, V-8, automatic, radio
40 More To Choose From At Similar Savings To You!
Nu-Way Motor Sales
New and Used Cars and Trucks
PHONE 170 - WINCHESTER

CHURCH NEWS

SUNDAY, AUGUST 20th, 1961

Anglican Church
Rev. Mr. Thomas, Rector.
Trinity XII
Holy Communion at 11 a.m.

Baptist Church
Services: Winchester, 10.00 a.m.; Ormond, 11.30 a.m.
Rev. Mr. Easter, of Ottawa, will conduct the services.

Presbyterian Church
Rev. Wm. Sutherland, Minister
During the month of July the congregation of St. Paul's will attend services in Winchester Baptist Church. Services at St. Paul's will resume in August. There will be no Sunday School, however, during July and August.

United Church
Rev. A. J. MacDonald, Minister
Worship Service at 10 a.m.; Sunday School at 11 a.m.
Harmony: Service at 9 a.m.; Sunday School, 10 a.m.
All services conducted by Rev. D. L. Gordon, of Morewood.

Wesleyan Methodist Church
Rev. W. D. Mack, Minister
Sunday School at 9.45 a.m.; Service of Worship at 10.45 a.m. and 7.30 p.m. Prayer and Fellowship Hour on Wednesday at 7.30 p.m. Youth meets on Friday at 7.45 p.m.
Hallville: Sunday School at 2.15 p.m. Afternoon Worship at 3 p.m.

Williamsburg Christian Reformed Church
Rev. H. Vanderplaat, Minister
(Church of the Back to God Hour Broadcast heard every Sunday at 8 a.m. over Station CFRA, Ottawa)
Morning Service, 10 a.m., English.
Evening Service, 7.30 p.m., Dutch.

Winchester Springs United Church
Rev. Ralph Brookson, Minister
Worship at 2.30 p.m.
Sunday School at 130 p.m.

Winchester Springs Presbyterian Church
Rev. R. Everett Hawkes, Minister
Worship Service at 9.40 a.m.

Inkerman Wesleyan Methodist Church
Rev. J. H. Weaver, Minister
Sunday School at 10 a.m.; Service of Worship at 11 a.m. and 7.30 p.m. Prayer and Fellowship Service on Wednesday at 8 p.m. Youth Meeting on Friday at 8 p.m.

Bethany Chapel Winchester
Every Wednesday evening at 8.00 p.m. a Bible Study Period will be held.
Sunday Services—10.30 a.m., Sunday School for all ages; 11.30 a.m., Morning Worship; 8.00 p.m., Gospel Service.
A friendly welcome awaits you!

CASE NEW 80
Pull type Combine

Threshes faster, cleaner, saves more grain or seed from every field

Great engineering has made the new Case "80" a great pull type harvester. From its Big Capacity hi-speed cutting header to the straw spreader you'll like the Case "80". You'll like its smooth, fast, new clean harvesting action — its new low silhouette and its new easy one man fingertip controls.

For big B-I-G combine performance at a new low cost, see this great new Case "80" today.

Winchester Motors
Phone 122 Winchester

Williamsburg District News

Williamsburg

Rev. and Mrs. W. Kurschinski and David and Katheryn, who have spent the last few weeks with Mr. and Mrs. Frank Merkley, left on Friday via TCA from Ottawa for their home in St. John's, Newfoundland.

Mr. and Mrs. Harold Faulkner of Morewood, visited Mr. and Mrs. Arden Trickey and family on Sunday.

Master Brian Erratt of Riverside Heights spent last Wednesday with his grandmother, Mrs. John Erratt.

Guests at the home of Mr. and Mrs. Frank Merkley were Mr. and Mrs. Ben Myers and John of Mount Royal, Montreal; Mrs. Lilla Myers of Toronto; Mr. and Mrs. Gerald Patterson, Patricia, Raymond and Bruce of Ottawa; Mr. and Mrs. Lennie Merkley of Ottawa.

Misses Linda and Judy Erratt of Winchester are spending this week with their grandmother, Mrs. John Erratt.

Mr. Ernest Ferguson of Athens is vacationing with his grandparents, Mr. and Mrs. W. E. Trickey for a couple of weeks.

Mrs. Myrtle Childs of Ridgetown was a dinner guest last friday evening at the home of Mrs. Andrew Carruthers.

Mr. and Mrs. Joseph Weigle and Lee and Pat of Sault Ste. Marie spent a few days with Mr. Ogle Strader and Mr. and Mrs. Oscar Barclay.

Mrs. Jack Bidgood and daughter, Mrs. Robert Dame and children of Port Colborne, spent a week with Mr. and Mrs. Arthur Loucks.

Messrs. Wm. Strader and Donald Thompson are spending a few days in Pittsburg, Penn.

Mr. and Mrs. Allan Hardy of Port Colbourne spent the past week with Mr. and Mrs. Arthur Loucks.

Mr. Albert Price and son Fred, of Fort William were weekend guests at the home of Miss Sarah A. Whitteker and were accompanied home by Mrs. Price.

Mr. Herman Whitteker, Ethel and Cassie of Cornwall were weekend guests at the home of Mrs. Nancy Whitteker.

Callers at the home of Mrs. John Erratt last Tuesday were Mr. and Mrs. Edwin Earl, of Gouveneur, N.Y. and Mr. and Mrs. Earnest Earl of Detroit.

Mr. and Mrs. William Hunsburger and family of Stoney Creek are visiting Mr. and Mrs. Hugh McIntosh and other relatives this week.

Mrs. Garnet Weegar and Mrs. Frank McMillan visited Mr. and Mrs. Doug Stewart and Mr. and Mrs. Ross McMillan of Toronto last week.

Mr. and Mrs. Dwight Casselman and family of Bolton, are spending their holidays at the home of Mr. and Mrs. Grant D. Casselman.

Mr. and Mrs. Melvin Stanley of Russell were Sunday guests with Mr. and Mrs. Claude Casselman.

Mr. Gerald Merkley, Kris and Gregory of Oshawa, and Mrs. Jessie Merkley of Port Hope spent a few days with Mr. and Mrs. Ward Casselman. Mrs. Merkley remained a few weeks to visit relatives and friends.

Mr. Jack K. Casselman, Geo. K. Jr. and Susan K. of Pembroke were Sunday guests at the home of Mr. and Mrs. George K. Casselman.

Members of the Hospital Auxiliary are reminded of the meeting to be held at the home of Mrs. Arthur Thom on Tuesday, August 22, at 2,30 p.m. A large attedance is requested.

Strader's Hill

Mrs. Ethel Bolton and Miss Edna Swerdfeger of Vancamp spent Monday with Mrs. Lloyd Beckstead and boys.

Mr. and Mrs. Ferguson Froats accompanied by Mr. and Mrs. Orrin Short of Williamsburg spent last weekend in Toronto and Niagara Falls.

Mr. and Mrs. Martin Van Morsel of Morrisburg had supper last Sunday with Mr and Mrs. Bill Byveldt.

Mr. Arnold Fader of Hainesville and Miss Mary Lynn Baker of Trenton called at the homes of Mr. and Mrs. Seton Riddell and Mr. and Mrs. John Riddell on Tuesday.

Mr. and Mrs. John Byveldt of Williamsburg spent Wednesday evening with Mr. and Mrs. Bill Byveldt.

We are glad to report Mr. Lloyd Beckstead was able to return home from Winchester Hospital this past week.

Mr. and Mrs. Charlie Hodgson of Winchester Springs spent Saturday evening with Mr. and Mrs. Alton Riddell.

Mr. and Mrs. Ferguson Froats attended the wedding of Miss Baker, neice of the former, which took place at Brockville on Saturday.

Recent visitors with Mr. and Mrs. Cecil Hanson were Mr. and Mrs. Garnet Whitteker and children of Paris Ontario, Mr. and Mrs John McDonald of Hamilton, Mr. and Mrs. Lester Hanson and Stephen of Sioux Lookout.

Mr. and Mrs. Elburn Swerdfeger and family of Pickering, had supper Thursday with Mr. and Mrs. Johnny Beckstead and family. Mrs. Effie Marcellous and grandson, Mike, of Sudbury, and Mr. Isadore Lafleur of Williamsburg were callers on Friday evening.

Miss Susan Hanson spent the week with Mr. Arthur Whitteker and Mr. and Mrs. Ross Whitteker and family.

Mrs. Charlie Hodgson of Winchester Springs and Mr. and Mrs. Alton Riddell spent Tuesday evening with Mr. and Mrs. John Riddell and family. The occasion being little Donna Riddell's second birthday.

Winchester Springs

Mr. and Mrs. Ronald McIntosh of Kirkland Lake were overnight guests Tuesday of Mr. and Mrs. Cecil McIntosh.

Miss Gladys Robinson of Edmonton, Mr. and Mrs. Egerton Barkley, Robert, Jean, Brian and Elma and Mr. and Mrs. Fred Cunningham of Morrisburg were callers on Mr. and Mrs. Thomas Cunningham.

Mr. and Mrs. Wilburn Robinson of City View had dinner on Thursday with Mrs. H. C. Robinson and family.

Mr. and Mrs. Arthur Adams and Mr. and Mrs. James Herriman spent a few days at a cottage in the Rideau River.

Callers on Mr. and Mrs. Denzil Robinson were Mr. A. A. McLean and Miss Vera McLean of Finch.

Mrs. H. C. Robinson spent a few days with her sister and family at their cottagee west of Morrisburg.

Mrs. Morrison of Montreal and Mr. and Mrs. Nugent spent Thursday with Mr. and Mrs. Wray McPherson.

Mr. and Mrs. Dalton Robinson and Mr. and Mrs. Leslie Holmes spent a couple of days in Gouverneur, N.Y. last week.

Rev. Ralph Brookson had lunch on Thursday with Mr. and Mrs. Arthur Adams.

Dr. and Mrs. Dalton Docksteader, Brian and Janice of Chesterville were supper guests Sunday of Mr. and Mrs. Ralph Allison and Dale.

Mr. and Mrs. Arthur Adams and Mr. and Mrs. James Herriman had dinner on Friday evening with Mr. and Mrs. Earl Adams of Kars, the occasion being Mr. and Mrs. Herriman's 44th Wedding Anniversary.

Mr. and Mrs. Arnold Casselman, Mrs. R. S. Peterson of Prescott, and Mr. Ronald Coleman called on Mr. and Mrs. Eardly Coleman of Dundela.

Mr. and Mrs. Arnold Casselman, Mrs. R. S. Peterson, little Jo-Anne Boulerice and Joan Coleman of Dixon's Corners spent Thursday afternoon with the Harpers at South Mountain.

Mr. and Mrs. Merrill Coleman called on Mr. and Mrs. Arnold Casselman Friday night. Joan returned home with them after spending a few days with her Aunt and Uncle here.

Mrs. R. S. Peterson spent Wednesday with Mrs. O. Casselman in town.

Knox Auxiliary

The August meeting of Knox Auxiliary was held at the home of Mrs. Joe Davidson with Mrs. Gordon Morrow in charge. The meeting opened with a hymn followed with a prayer by Mrs. E. Munro. Mrs. Joe Davidson read the Scripture message from II Timothy, Chapter 1.

The minutes were read by the secretary who also called the roll and recorded the Welcome and Welfare.

The study was read and explained by Mrs. Earl Munro in "Together We Provide Christian Literature".

A hymn and the Lords' Prayer closed the meeting. The hostess served lunch.

WMS Holds Every Member Meeting

A special meeting of the W.M.S. was held in the Church Hall on Tuesday afternoon, in the form of an "Every Members Meeting. Each member entertaining a grandmother or a friend.

The president welcomed the guests as well as the large number of members.

The devotions were in charge of Mrs. Arnold Casselman and Mrs. Ralph Allison read a poem entitled "Memorial Stones" based on the 3rd and 4th chapters of Joshua, followed by prayer by Mrs. R. S. Peterson, of Prescott. The roll was called with 24 members answering with the maiden name of their maternal grandmother. The minutes were read and approved.

The September meeting will be convened with the Toys Hill group in charge. Mrs. Wray McPherson and Mrs. Grant Cougrel received the offering, $25.25, which was dedicated by the president. A number of Birthday Fees were also paid.

A special event was the presentation of a Life Membership Certificate to Mrs. William Clark by her son Harold and Mr. and Mrs. Ray Clark, presented by the president. Mrs. Ralph Allison donated and presented her with the W.M.S. Pin, and a Life Membership was also presented to Mrs. Denzil Robinson on her birthday by her husband and the pin by Mrs. H. C. Robinson. Both ladies were very surprised and expressed ther thanks and good wishes to the society.

At this time the Mission Band presented a program. Dale McIntosh gave a monologue entitled Johnny's Opinion of a Grandmother. A poem was read by Mrs. Graham Casselman. Silver Threads Among The Gold was sung by the Mission Band Girls. Mrs. Bailey read a poem entitled "I Remember, I Remember." A Medley of Song was given by the Mission Band Girls and a contest was held for the grandmothers.

Mrs. A. Casselman was presented with a corsage being the oldest grandmother present. Mrs. Joy Bailey was presented with a corsage being the youngest grandmother present. The grandmother having the most grandchildren was Mrs. Charles Flegg and was presented with a corsage for having the closest birthday.

Mrs. Earl Munroe was presented with a corsage for having the next closest birthday. Mrs. Ralph Allison was also presented with a corsage for being the grandmother with the shortest skirt. The corsages were pinned on by Mrs. George McIntosh.

Mrs. Wray McPherson conducted a contest on flowers which was won by Mrs. Knapp.

The president thanked the Mission Band and all those who helped make the afternoon interesting after which the executive served a very dainty lunch.

Looking at New Cars?



Finance yours with a low-cost life-insured loan

BANK OF MONTREAL

Family Finance Plan

FFP20R

Smith's Photo Studio
PORTRAITS, GROUPS, WEDDINGS
COMMERCIAL, Etc.
We Specialize in Children's Photographs
62 Kyle Dr. - Ph. KI 3-2873
Morrisburg

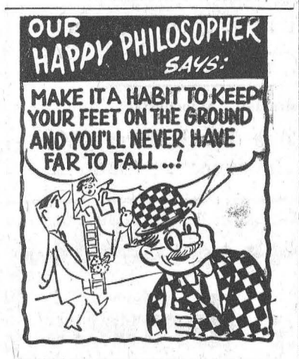

CHAS. ANDERSON
ESSO HEATING OILS - GASOLINE MOTOR OILS & GREASES
PROPANE GAS & APPLIANCES
Tel. 67 WINCHESTER



THE STATION ON THE CORNER THAT DEALS ON THE SQUARE
LEVERE'S SERVICE STN.
FINA "YOUR CAR'S BEST FRIEND"
PH. 315 WINCHESTER

WHAT TO LOOK FOR IN A PICKUP TRUCK

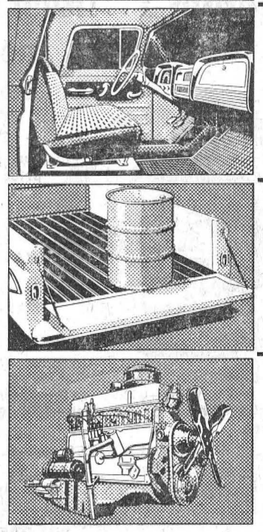

SEPARATE CAB AND BOX CONSTRUCTION minimizes distorting stresses and strains. Shocks and noises are not transmitted from the box into the cab.
CHEVY'S GOT IT!

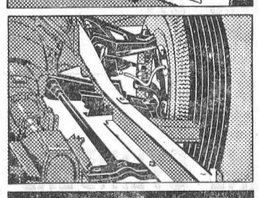

PROVEN SMOOTHNESS OF INDEPENDENT FRONT SUSPENSION with tough torsion-bar springs, reduces chassis strain, minimizes tire abuse, load damage and driver fatigue.
CHEVY'S GOT IT!

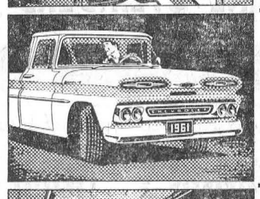

PASSENGER CAR HANDLING EASE results from the combination of Independent Front Suspension with precision ball-gear steering. Rolling steel balls replace sliding gear teeth — minimize friction.
CHEVY'S GOT IT!

HANDSOME, CONVENIENT COMFORT-KING CABS High, wide windshield—"See-at-a-Glance" instrument panel — high level ventilation — plus many other features planned to reduce driver fatigue and increase safety.
CHEVY'S GOT IT!

PICKUP BOX WITH HARDWOOD FLOOR outlasts all others. However, if damaged, flooring can be replaced in sections. Fleetside body features double walls to protect exterior panels.
CHEVY'S GOT IT!

MOST FAMOUS "SIX" IN THE INDUSTRY a proved performer that has powered more payloads than any engine in the history of hauling! Wise in the ways of gas-saving, too. Spirited V8 power plant also available.
CHEVY'S GOT IT!



ILLUSTRATED: FLEETSIDE PICKUP

CHEVY'S GOT IT!

A GENERAL MOTORS VALUE

CHEVROLET WORK PROVED TRUCKS

Whitewall tires optional at extra cost CT-1661

JOHNSTON Motor Sales Kemptville Ltd.

Beat the tax

THE NEW 3% ONTARIO RETAIL SALES TAX GOES INTO EFFECT ON SEPTEMBER 1st

BUY NOW!

NOW! SUPER-LASTIC NYTEX

IT'S NYLON! IT'S TYREX!

It's the Best of Both!



SIZE	PRICE AFTER ALLOWANCE FOR "LEFT-OVER" MILEAGE ON YOUR OLD TIRE	SALE PRICE WITHOUT TRADE-IN
525/16	10.95 to 12.95	13.95
560/15	11.45 to 13.45	14.45
590/15	11.95 to 13.95	14.95
640/15	12.95 to 14.95	15.95
650/16	14.95 to 16.95	17.95
670/15	13.95 to 15.95	16.95
710/15	15.95 to 17.95	18.95
750/14	13.95 to 15.95	16.95
760/15	17.95 to 19.95	20.95
800/14	15.95 to 17.95	18.95
800/15	20.95 to 22.95	23.95
850/14	17.95 to 19.95	20.95

TUBELESS — $2 extra (most sizes) WHITEWALLS — $3 extra
Tire installation — 50¢ extra

FREE — EXTRA 5% DISCOUNT BONUS NOTES!



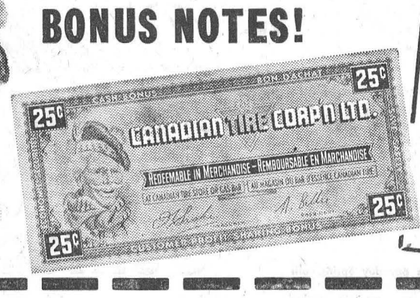

They LOOK like MONEY! They FEEL like MONEY!
SPEND Canadian Tire's Extra Discount Coupons as HARD CASH In full or part payment on anything you need at Canadian Tire!

THE COOLEST-RUNNING TIRE EVER BUILT!

NYLON

SIZE	PRICE AFTER ALLOWANCE FOR "LEFT-OVER" MILEAGE ON YOUR OLD TIRE	SALE PRICE WITHOUT TRADE-IN
600/16	9.95 to 11.95	12.95
650/16	11.95 to 13.95	14.95
550/15	10.95 to 12.95	13.95
640/15	9.95 to 11.95	12.95
670/15	9.95 to 11.95	12.95
710/15	10.95 to 12.95	13.95
750/14	9.95 to 11.95	12.95

TUBELESS — $2 extra (most sizes) Tire Installation — 50¢ extra
Road Hazard Insurance Plus 5-Year Guarantee

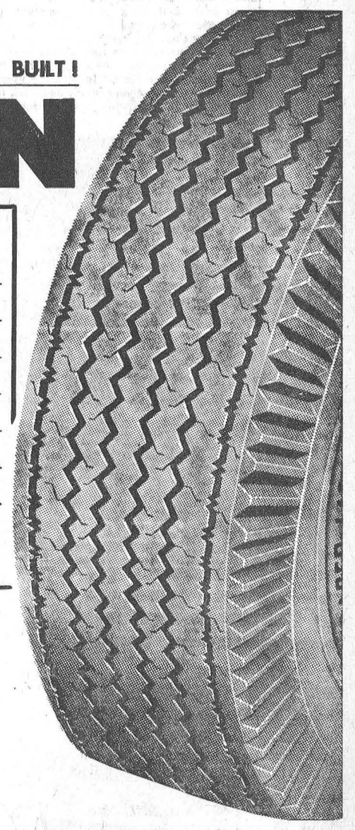

Savings were NEVER Greater

SAVE up to 51% at Canadian Tire wholesale discount.
SAVE an extra 5% cash discount bonus
SAVE another 3% before Provincial Sales Tax — September 1st

Associate CTC Store CANADIAN TIRE CORP'N
Save Safely
CANADIAN TIRE ASSOCIATE STORE
W. P. Henophy Ltd.
PH. KI 3-2845 WILLIAMSBURG

Should Enforce Driver Training In Ont. Schools

Compulsory driver training should be enforced in Ontario schools, Eastern YPC's resolved at their annual meeting last week.

"Lives saved, property protected and valuable training will be given our youth," said Lanark county delegate William Thompson. High School students should be given written tests as well as practical instruction, voiced John Hobson, of Stormont. After further discussion the motion was carried by the more than 70 delegates present in Nepean Township Hall.

Ontario YPC President Del O'Brien, of Westmeath, said that intensive voter surveys would test public opinion in Eastern Ontario on controversial public problems. This would be in line with intensive re-organization of Ontario largest youth political movement. He also announced that large-scale rallies would be held in Eastern Ontario, and will include an agricultural conference next June in Kemptville, and the formation of a bi-lingual Area Association, the Ottawa-St. Lawrence Area, within the month.

Officers elected were: President, Hawley Black, Ottawa; vice presidents, Gary Stanford, Brockville; Carol Lutes, Ottawa; K. D. McKibbon, Smiths Falls; Herb Shaw, Pembroke; Jacques Laramie, Cornwall, and Bob Cockrell, Ottawa. Secretary is Gary Ireland of Ottawa, and Treasurer is Bruno Massie, of Alexandria.

Grenville-Dundas YPC was represented at this meeting.

Donkey Baseball

Donkey Baseball at Williamsburg, sponsored by the Recreation Committee and the Fire Department turned out to be a fairly "even" night. In a town versus township affair the game, tug-of-war and greased pig contest offered a lot of laughs and excitement.

Township boys eked out a 3-2 victory in the ball game but were edged two pulls to one in the tug-of-war. This came as a big surprise for the boys from the farm were expected to beat their weaker cousins from the village. However, the town boys came prepared, ate their Wheaties, and showed the township lads that all the brawn isn't on the farm.

In the greased pig contest Ray Casselman and Roy Barkley broke even in the first "catch" with Casselman winning the second attempt.



"Harold can't wait to try out his skin-diving flippers."



DOLLY BOYCE, 19, of Osgoode, defeated four rivals to win the Carlton Dairy Princess title at the Richmond Community Centre. She will compete at the C.N.E. against more than 40 other county and district winners for the fifth Ontario Dairy Princess crown and a two-week trip to Great Britain via Pan American World Airways. The competition is sponsored by the Ontario Department of Agriculture, the Ontario Milk Producers' Co-ordinating Board and The Telegram.



Lingard—Photo Features

NANCY McWILLIAMS, 17, of Navan, has been selected as Russell Dairy Princess and will compete at the CNE for the Ontario crown and a two-week trip to Great Britain, via Pan American World Airways.

She is the daughter of Mr. and Mrs. Ira McWilliams, who operate a dairy farm, and attends the Ottawa High School of Commerce. The fifth annual Ontario Dairy Princess competition is sponsored by the Ontario Department of Agriculture, the Ontario Milk Producers' Co-ordinating Board and The Telegram.

"Streets"

(Continued from Page 1)

lage.

Council said that the Town Hall auditorium would very likely be painted this summer and the clerk was instructed to write Hyman Bessin, owner of Hotel Winchester, to advise him of the immediate danger to pedestrians caused by a Hotel sign which hangs over the parking space in front of the hotel. Apparently the sign is not too firm and Council believes it should be repaired immediately or removed.

Acounts passed for payment were. Municipal, $9,252.29; Hydro, $4,820.26; water, $209.31.

Winchester Drivers Set Pace At Osgoode Kart Raceway

Winchester drivers are stealing the show at Osgoode Kart Raceway. Although Saturday races were called because of the rain a full card was held on Tuesday night.

In the Bushing A class, Dave Dukelow of Winchester is well out in front with 1025 points. He is followed by Gordie Eburne of Ottawa with 694 points and Bob Boyd of Osgoode with an even 600.

In the Bearing A class John Rennison of Winchester is leading the field with 1200 points, followed by Reg Fetterly with 900 and Mike Dukelow, 450 points, all of Winchester.

Trophies will be awarded to the winners.

WHY NOT . . .

KEEP COOL
During The
WARM WEATHER
—with—

- SODAS
- SUNDAES
- ICE CREAM
- MILK SHAKES
- ICE CREAM FLOATS
- ICE TEA or COFFEE

—at—

FLORA'S
Lunch and Bowling Alley
Jean and Dalton Kenney
PROPRIETORS
PHONE 444 - WINCHESTER

SAVE
ON THESE
FOOD SPECIALS

Chocolate COOKIES .... lb. 29c
Mom's MARGARINE .... lb. 25c
MIL-KO (4 qt. size) .... 2 for 69c
Nylon TOOTH BRUSHES .. 19c
NEW HONEY .... 2 lb. tins 55c
Frontenac ICE CREAM ½ gal. 89c
Clover Leaf PINK SALMON .... 1 lb. tin 65c
Local POTATOES .... 10 lbs. 35c
Tip Top Fancy TOMATOE JUICE .... 48 oz. 27c
Bakeasy SHORTENING 2 lbs. 49c
Burns Canned PICNICS .. $1.29
Kraft CHEESE .... ½ lb. rolls 29c

Meat Specials

Lean Boneless BEEF .... lb. 55c
CHICKEN BREASTS .... lb. 49c
CHEESE LOAF ..... lb. 49c
BOLOGNA ..... lb. 29c
WIENERS ..... lb. 45c
Smoked PICNICS ..... lb. 39c
Fresh PICNICS ..... lb. 39c
HAMBURG ..... 2 lbs. 69c

MacPherson & Summers
COLD STORAGE Ph. 253
EAST END MARKET Ph. 80

Another Chance To SAVE!

GRAB TABLE SPECIALS

Caps, Socks, Ties, Shirts, Pyjamas
Values to 6.95
GRAB PRICE .95

Shirts, Hats, Pants, Etc.
Values to 6.95
GRAB PRICE 1.95

Shoes, Boys' Pants, Men's Pants Western Shirts, Etc.
Values to 11.95
GRAB PRICE 3.50

A GOOD CHANCE FOR BACK TO SCHOOL CLOTHES AT REAL SAVINGS.

Morgan's
"The Home of Quality Brands"
WINCHESTER - Phone 326

LOWNEY'S ICE CREAM ½ gals. 98c
CARTON MILK quart 22c
Bottle Milk quart 20c
Lemonade 2 qt. carton 35c

REYNOLDS' MEAT MARKET
TELEPHONE 85 - - - WINCHESTER

MacINTOSH'S GROCETERIA Phone 46

WHITE SUGAR ....10 lbs. 85c
WHITE VINEGAR ..... gallon 73c
Keta SALMON ..... 1 lb. tin 53c
Rose Brand SWEET PICKLES 16 oz. jar29c
BANANAS ..... 2 lbs. for 29c
NOW AVAILABLE — Raspberries, Strawberries and Blueberries in 20 — 30 lb. pails.

NORMAN BLACKLER
HARDWARE - SHOES - DRY GOODS
PHONE 135 WINCHESTER ONTARIO

NEW
KAUFMAN WORK BOOTS
BLACK or BROWN
Water Repellent, non-marking rubber soles. ¼" sponge insoles. Steel arch supports.
9.98 pair

HEADLIGHT OVERALLS $5.50 pr.
Blue Only, Sizes 36 to 44

PLASTIC WATER PAILS 89c ea.
red, white, green, beige

BERNYOMATIC PROPANE CYLINDERS 1.95 each

Save Money At The Drug Store

Colgate Tooth Paste
Regular 35c size ..... Now 29c
Regular 65c size ..... Now 55c
Regular 98c size ..... Now 79c

Ostoco Vitamin Drops
Regular $4.25 size ..... Now $2.95
Regular $2.40 size ..... Now $1.80
Regular $1.45 size ..... Now $1.10

La Rose Pharmacy
Winchester Rexall Drug Store
G. H. LA ROSE, Phm. B.
Telephone 34 — WINCHESTER
Open Tuesday — Friday — Saturday Evenings
— FREE DELIVERY —

Enjoy A New World Of Sleep Comfort!
preferred the world over
The Beverley SPRINGWALL International
Quilted mattress
with exclusive SPRINGWALL edge

Manufactured in More Countries In the World Than Any Other Mattress
• CANADA • U.S.A. • ENGLAND
• IRELAND • HOLLAND • SCOTLAND
• AUSTRALIA • NEW ZEALAND
• SWITZERLAND • FRANCE • WALES
• BELGIUM • SOUTH AFRICA
• TASMANIA • MADAGASCAR

Truly wonderful news from Beverley Springwall! The same mattress, sold the whole world over, the famous INTERNATIONAL is now on sale at the lowest price ever! Sleep values are great in this eagerly awaited annual sale of Beverley Springwall. Here is your chance to replace those sagging, old-fashioned mattresses with firm quality mattresses designed to give you years of posture-perfect sleep. Prices are at special "lows" for this big event, so you can afford to give your family healthful, relaxing slumber without offending your budget!

COMPARE With Any Mattress At 69.95
49.95 Matching Box Spring 49.95
Quilted

With All These Wonderful Features!

- Hundreds of heavy gauge coil springs to give you just the right support for your body for comfortable, healthful sleep.
- Durable, quality ticking.
- Pre-built and quilted borders.
- Strong, plastic handles and ventilators.
- Box Springs have the same number of springs as the mattress (coil on coil construction).
- White layers of pre-compressed felt.
- Sisal insulator pads to prevent coil feel.
- Construction Guaranteed for 10 years.

REPLACEMENT OR A REFUND OF MONEY
Guaranteed by Good Housekeeping
IF NOT AS ADVERTISED THEREIN

WE USED IT AND WE LIKE IT
USE-TESTED BY McCall's

BOTH MATTRESSES AVAILABLE IN ALL SIZES 3'3" - 4' - 4'6"

SLEEP LIKE A KING ON A NEW SPRINGWALL MATTRESS

Construction GUARANTEED For 10 Years!

COMPARE With Any Mattress At 59.95
39.95 Matching Box Spring 39.95
Smooth Top

24 of these unique side supports eliminate forever the problem of mattress sagging.

Vice & Craig
Phone 13 - Winchester

LANNIN'S "HOME CENTRE"
• ALWAYS A BUY FROM A "PAL" •

Economy Fibreboard
WALL SHEATHING
— C.M.H.C. ACCEPTED —
Just now offered at this low price—½" x 4' x 9' $2.48 sheet

From the same Manufacturer
Natural Fibreboard
WALLBOARD — ½" x 4' x 8' $1.78 Sheet

All-New MODERNFOLD "SPACEMASTER" Folding Doors
Special Lock-Back Feature—Choice of Honey Beige or Foam White— 2'-6" Wide—$18.95 each—Rivierra Beige or Rivierra White—2'-6" Wide—$22.95 each—Mahogany Slat—2'-6" wide—$22.95 each.

OTHER SIZES AVAILABLE

Come in and See Them Today

Enjoy HOME IMPROVEMENTS Now and Pay Later Under Our Monthly Payment Plan
Payments as Low as $10 Per Month
Depending on size of purchase

Special Note To District Farmers:
We invite you to call at any time to select from our catalogues any of the dozens of FREE "Farm Building Plans"
These include plans for • POULTRY HOUSING and EQUIPMENT • DAIRY CATTLE HOUSING and EQUIPMENT • BEEF CATTLE HOUSING and EQUIPMENT • SWINE HOUSING and EQUIPMENT • SPECIAL STRUCTURES and EQUIPMENT • FRUIT and VEGETABLE HOUSING.
Plans are available within a few days of your selection.

H. S. Lannin LIMITED
MANUFACTURERS
LUMBER, MILLWORK, BUILDER'S SUPPLIES
WINCHESTER, ONT. PHONE 48

WERT'S Garage Ltd.
G. M. Dealers for
PONTIAC - BUICK - VAUXHALL - GMC TRUCKS
Phone YUkon 4-2280 CRYSLER

SPECIAL THIS WEEKEND
1957 BUICK 2 door
2 — 1956 BUICKS both hard tops
2 — 1955 BUICKS both hard tops
1958 CHEVROLET 6 cylinder, automatic
Some new trucks left at a good discount
— Many Others To Choose From —
GERALD RICE, Salesman, Winchester
Complete line of Firestone Truck Tires—40% Discount, also liberal allowance on trade-in.

Geggie's Hardware
Robert Geggie, Prop.
PHONE 109 - WINCHESTER

Buy Now . . . . . Save 3%
MOFFAT ELECTRIC RANGES 24" and 30"
MOFFAT REFRIGERATORS
AUTOMATIC WASHERS and DRYERS
GENERAL ELECTRIC REFRIGERATORS, RANGES, WRINGER WASHERS, DEEP FREEZERS.
SCARFE'S THIX and Regular Type PAINTS for inside and exterior
KIDDIES LUNCH KITS
REGULAR HARDWARE ITEMS
VISIT OUR STORE AND LOOK AROUND YOU ARE WELCOME