THE WINCHESTER PRESS

VOL. FIFTY-ONE — THE WINCHESTER PRESS, THURSDAY, FEBRUARY 10th, 1938. — NO. 41

Picadilly
THEATRE
Williamsburg, - Ont.

Now Showing
FRIDAY & SATURDAY
February 11 and 12
DOUBLE BILL:
TROUBLE IN MOROCCO
—with—
Jack Holt, Mae Clarke and C. Henry Gordon
The Lost Patrol charges into the trap ..... Gay ..... reckless ..... devil-dogs of the desert....thundering into your heart.
—and—
"WOMAN IN DISTRESS"
—with—
May Robson and Irene Hervey Jean Jagger, Douglas Dumbrille
There's trigger-fast excitement in a million-dollar mystery.

For Next Week
MONDAY & TUESDAY
February 14 and 15
"SHE ASKED FOR IT"
An exciting comedy drama with William Gargan, Orien Heyward, Vivienne Osborne and Richard Carle.

WEDNESDAY & THURSDAY
February 16 and 17
"THE BIG SHOT"
—with—
Guy Kibbee & Cora Witherspoon Dorothy Moore & Gordon Jones
Fast moving screen entertainment packed with exciting action and bubbling over with hilarious comedy.

FRIDAY & SATURDAY
February 18 and 19
COURAGE OF THE WEST
—with—
Another New Singing Cowboy, BOB BAKER
The brightest star the West has ever known.....riding into your fighting heart spurring him on to life with a song on his lips and a a happy adventure.
—also—
THE MAN WHO COULD WORK MIRACLES
—with—
Roland Young and Jean Gardner
The season's most unusual comedy with the year's loudest laughs with Roland Young and Joan Gardner.

COMING TO THIS THEATRE
FEBRUARY 21 and 22
"MARCH OF TIME"
Watch for future details of the "MARCH OF TIME" coming to this theatre, Feb. 21 and 22, giving you the facts, the trends, the conflicts, the triumphs and disasters told by the one motion picture feature which will compress the world's news into complete and understandable stories.

Mr. Thos. A. Scott Passed Away Suddenly, Monday

Succumbed To Injuries Received When He Fell On The Icy Road While On His Way To Attend Church On Sunday Morning. Was In His 79th Year. Funeral Was Largely Attended.

Death removed one of the most prominent and widely known citizens of Winchester early on Monday morning last, when Mr. Thomas Adam Scott succumbed to injuries he received when he fell on the icy street.

The unfortunate accident occurred about 10.15 a.m. Sunday when the late Mr. Scott was crossing St. Lawrence Street from his home to attend Divine worship. He had succeeded in crossing the thoroughfare and was just about to step up on the curb when he fell heavily to the pavement. Passers-by at once went to his assistance and carried him into his home, where Doctors C. J. Locke and H. S. Gross were at once summoned. An examination revealed that Mr. Scott had suffered a severe fracture of the skull, and in spite of constant care and attention, his condition gradually became worse until his passing about 7 a.m. on Monday. The news of his sudden death and the circumstances surrounding the accident came as a personal shock to the citizens generally who, throughout the years, had come to regard the late Mr. Scott as a fine Christian gentleman and a real friend.

The late Thomas A. Scott was born near the village of Chesterville on Feb. 19th, 1859, the son of the late William L. Scott and his wife, Elizabeth Wilson, pioneer Scottish settlers of the district. At the age of three he came to Winchester to reside with his parents, and throughout the remainder of his life was an esteemed citizen.

Was Local Postmaster For 25 Years

Educated in the local schools, the deceased, as a young man, served his apprenticeship in the cooper trade. He later became the superintendent of the M. F. Beach Co. Ltd., lumber yards, which position he continued to hold until 1913 when he succeeded the late William Bow as postmaster. Throughout the years, the late Mr. Scott rendered a splendid service to this community. His eagerness to accommodate the public often led to his own inconvenience, yet his attention was constantly directed towards making further improvements in this regard.

In the religious, educational and municipal life of Winchester the late Mr. Scott played a prominent part. He was one of the most active workers in connection with the founding of St. Paul's Presbyterian Church here and for many years served on the Board of Managers. His interest in all branches of church work led him to accept the position of superintendent of the Sunday School which he occupied for several terms. With the advent of church union, he transferred his activities and interests to that denomination and at the time of his death, was an esteemed member of the official board.

For many years the late Mr. Scott took an active interest in educational matters. He served for several years as a member of the local Public School Board and during that time, was one of the strongest supporters of a local High School. In 1914 when the school was built, the deceased was elected as a member of the High School Board and for seven years served in that capacity.

His interest in municipal matters led to his election as a member of the Municipal Council, which duties he assumed in the same conscientious manner as the other tasks he had undertaken in the past.

In fraternal circles the late Mr. Scott was an outstanding figure. He was a charter member of the local I. O. O. F. and took a keen and active interest in the work of that Order. A devoted member of the Masonic Order, the deceased had served for over 25 years as chaplain of Henderson Lodge, No. 383, A. F. & A. M.

Community service work also occupied his attention, which led him to take a keen interest in the work of the local 100 Club of which organization he was also a charter member.

The late Mr. Thomas Scott was one of the oldest and most respected citizens of Winchester. His kindly manner, his devotion to his church and his fine Christian qualities gained for him many sincere friends who will mourn his sudden and tragic passing.

The deceased was married in 1873 to Miss Mary Melvin, who predeceased him in 1918. One son, the late Mr. Ross Scott, succumbed in January, 1919. He leaves to mourn, two sisters, Mrs. E. T. Jenkins of Colorado Springs, Col., and Mrs. T. S. Toase of Toronto; one brother, J. E. Scott, of Smiths Falls; one daughter-in-law, Mrs. Faye Scott, of Winchester, with whom the deceased made his home; three grand-daughters, Misses Olga, Audrey and Jean Scott, all of Montreal, and one grand-son, Mr. R. Melvin Scott, of Winchester.

Funeral Held Yesterday.

The funeral was held on Wednesday afternoon from his late residence to the United Church under the auspices of the Masonic Order.

Long before the time arrived for the service to open, the church was filled with friends and citizens who had come to pay their final tribute of respect to an esteemed resident.

Rev. W. S. Atchison, pastor of the church, conducted a most solemn and impressive service, assisted by Rev. John MacKay, of MacKay United chuch, Ottawa. Mrs. Percy Durant contributed a beautiful solo "The Garden of Prayer," accompanied by Mr. Fred Johnston, church organist.

Interment was made at Maple Ridge cemetery, where the Masonic rites were performed by Wor. Bro. W. J. Stewart, Master of Henderson Lodge No. 383, A. F. & A. M., assisted by officers and members of the Lodge. Wor. Bro. C. B. Timmins was the Director of Ceremonies.

The pall bearers were: Honourary—Wor. Bros. C. B. Timmins, F. F. Davidson, J. D. Stewart and Bros. A. A. Casselman, J. L. Mill and R. M. Elliott. The active bearers were Wor. Bros. H. L. Flora, Dr. W. A. Sherwood, John Fader and Bros. J. K. Ault, A. P. Johnston and Eldon Fennell.

Many Floral Tributes

A list of floral tributes follows:
Pillow—Family.
Wreaths—Brother James E. and Mrs. Scott, Smiths Falls; A. F. & A. M. 383, Winchester; Official Board of the United Church, Winchester; Cemetery Board, Maple Ridge; Mrs. D. Melvin, Hattie and Hart, Winchester; Mrs. Johnston and Fred, Winchester; Mr. and Mrs. Sidney Gray, Ottawa.

Baskets—Mrs. Margaret Jenkins and Harry, Mr. and Mrs. Leo Boatree, Colorado Springs; Mr. and Mrs. Thos. Annable and Wilbert, Winchester; Etta and Dick Preston, Merrickville.

Sprays—Sister Minnie and Mr. Toase and Reg., Toronto; Mr. and Mrs. W. J. Cheley, Okla.; Mr. and Mrs. Frank Darling and family, Chesterville; Dr. and Mrs. Walter Flora, Ottawa; Mr. and Mrs. Sherwood Wilson, Ottawa; Mrs. M. VanAllen, Morrisburg; Mr. and Mrs. R. W. Stevens, Montreal; Mr. W. H. Smith, Toronto; Miss Freda Robinson, Ottawa; Mrs. Ira Annable and family, Winchester; Winchester High School Staff; Mr. and Mrs. Willis VanAllen, Winchester; Misses Marion and Marjorie Riley, Ottawa; Mr. and Mrs. Samuel Robinson and Mr. and Mrs. C. R. Robinson, Winchester; Miss Grace Hay, Ottawa, and Mr. Sparling Dukelow, Winchester; Mr. and Mrs. J. E. Singleton, Winchester; The Office Staff, Head Nurses and Miss Baird, Alexandra Hospital, Montreal; Mr. and Mrs. G. A. Dixon, Ottawa; Miss Nora Elliott, Winchester; The Divitt Family, Ottawa.

Double Spray—Mr. John Fader and Rural Mail Carriers, Winchester.

Spray Container—Mrs. Maria Dixon, Mr. Nelson Dixon, Mr. and Mrs. Leslie Dixon, Winchester.

Cut Flowers—Mrs. Jane Wilson, Mr. and Mrs. Roy Docksteader, Mr. Lloyd Wilson, Winchester; Miss Tena Wilson, Cornwall; Rebekah Sisters, Winchester; Miss Mary Ross, Ottawa.

TOWN LEAGUE SCHEDULE ENDED

Play-Off Starts Tonight at Kenmore. Game Here Friday Night.

Ken. Ault's Ford V-8's wound up their final game in the Town League hockey schedule on Monday night by defeating the Flers 4-2. The contest was fast and was witnessed by a large crowd.

Randall Wylie scored twice and Lloyd Dixon and Keith Locke each once for the winners, while Charles Cross netted both goals for the losers.

In the second contest Kenmore defeated Bessins, 6-3, and went into a tie for second place in the league standing. H. Warren, two, D. Carkner, D. Craig, B. Casserly and A. Clarmo were the goal getters for Kenmore. F. Soucie scored twice and E. Shay once for the losers.

LAST FRIDAY'S GAMES

The Ford V-8's added another to their long string of victories when they defeated Besins 4-1 in the opening game of last Friday's Town Hockey League doubleheader. A pair of goals by Keith Locke and one each by Randall Wylie and Lloyd Kenney made up the Ford total, while Ralph Casselman scored the lone goal for Bessins.

In the second game the Flyers and the Kenmore entry divided points, the score being 1-1. Willis Cross scored for Flyers while D. Carkner evened the count for Kenmore. With both teams trying to eke out a win in order to assure themselves of a playoff berth, the contest was hard-fought from start to finish.

TOWN LEAGUE HOCKEY STANDING

	P	W	L	T	F	A	Pts
Ford V-8's	13	10	2	1	39	21	21
Bessins	13	5	6	2	27	30	13
Kenmore	15	5	7	3	37	44	13
Flyers	13	2	7	4	20	28	8

PLAYOFFS START TONIGHT

The first game of the semi-finals, between Kenmore and Bessins, will be played in Kenmore tonight (Thursday) having been postponed from last night owing to weather conditions. The second game will be played here on Friday night. This is a total-goal series. The winners will oppose the Fords in the finals, which start on Monday night. This will be the best two-out-of-three games, the winners of which will be awarded the Melvin Cup, which is emblematic of the Town Leage championship, and who will continue on in the intermediate playdowns for The Citizen Shield.

K. D. Lawson, M. A. Succeeds Father As Township Solicitor

At the regular meeting of Winchester ownship council, held at Morewood on Monday, K. D. Lawson, M.A., was appointed township solicitor, succeeding his father, the late W. B. Lawson, K.C., of Chesterville, who had acted in that capacity for the past 25 years.

Following his appointment, the new solicitor was instructed to prepare a by-law for the closing of the old Cass bridge to traffic. A new concrete structure replaces this bridge and the council has decided to close the old bridge, rather than expend large sums of money in maintaining it for the light traffic that uses it at present.

The clerk presented the board with an order-in-council he had received from Ontario government, stating that the portion of highway from the old Cass bridge to Winchester Springs was being reverted back to the township, and in future its maintenance as a part of the provincial highway system would be discontinued by the government.

Expenditures for the month were light, with relief accounts showing a decrease.

Reeve W. J. McConnell was congratulated by members of the council on his appointment as chairman of agriculture at the recent session of counties' council. He informed the board that Reeve R. MacLeod, of Lancaster, and Reeve John L. MacDonald, of Cornwall township, would accompany him as delegates to the annual Agricultural Council of Ontario, which will meet at Toronto this month.

It was decided that the municipality would join the Municipal Association of Ontario, also that delegates would be sent to the Ontario good roads' convention to be held in Toronto shortly. Haldane Cummings, road superintendent, and Deputy Reeve Thos. J. Ralph were appointed delegates.

The tax collector reported that tax arrears were being paid and that the 1937 roll was practically all clear.

The meeting was presided over by Reeve W. J. McConnell, with the following members present: Deputy Reeve Thos. J. Ralph; Councillors James C. McGregor, William McCloskey and E. B. McMillan; Tax Collector F. Erle Helmer; Relief Officer William Carkner, and the clerk, Jacob Steen.

Council adjourned to meet at Chesterville on March 7th.

WOMEN'S INSTITUTE

The regular monthly meeting of the Women's Institute will be held next Tuesday, Feb. 15th, at 7.30 p.m. in the Town Hall. Roll call to be answered "If not yourself, who would you rather be." A good programme and refreshments. Public cordially invited.

Hamlet O'Neil Met Tragic Death Tuesday Morning

Lifeless Body of Young Man Found Lying on Railway Tracks by Train Crew. Funeral Being Held This Afternoon. Inquest To Open Feb. 22nd.

Mystery surrounds the death of Hamlet O'Neil, 23-year-old son of Mr. and Mrs. John O'Neil, Clarence Street, whose body was discovered along the C. P. R. tracks, about 100 yards east of Winchester station at 5 a. m. Tuesday, by the crew of a west-bound freight train.

The freight train had come to a stop a short distance east of the highway crossing in order to drop a car off on the siding here, when S. Deegan, of Smiths Falls, engineer, noticed what appeared to be the body of a man lying between the tracks a short distance ahead of the locomotive. He at once notified Conductor R. Arnold, of Smiths Falls, who was in charge of the train, and the men made an investigation. The body was removed to the depot and a call despatched to Dr. P. McLaughlin, chief district coroner, who went to the scene and, after identifying the remains, ordered them removed to the Dixon Funeral Home.

Attended Hockey Game.

On Monday evening the unfortunate young man had attended the hockey matches at the local arena. Learning that a friend, Jack VanBridger, was driving to the depot in order to meet a passenger on the midnight train, Mr. O'Neil asked if he might accompany him. In an interview with a representative of the Press, Mr. VanBridger, who was probably the last person to see O'Neil alive, stated that they had gone to the station about one o'clock. After sitting in the car for a few minutes, O'Neil said he thought he would get out and walk along the platform for a short time before the train arrived.

Looked For O'Neil

Upon the arrival of the train, VanBridger got in the car and after waiting for a few minutes for O'Neil, decided he might have started to walk back to town. He proceeded along St. Lawrence Street, but the young man was nowhere in sight. VanBridger stated he again returned to the depot, thinking that O'Neil might be still waiting there for him. When he found no trace of him around the station, he returned to town and after putting the car away, had gone home to bed.

Dr. P. McLaughlin stated that, in his opinion, the unfortunate victim had succumbed to his injuries about two hours before the body was discovered, although establishing any definite time as to when the accident occurred would be difficult from an examination of the remains. He intimated that an inquest would be held.

No light has, as yet, been thrown on why the young man was apparently walking along the right-of-way east of the crossing, or in what manner his fatal injuries were sustained, although it is believed that he was struck in some manner, by a passing train. Marks on the snow between the west bound tracks extended, however, for a distance of 67 feet east of where the body was found, leading to the belief that the body was dragged along the right-of-way.

Was Popular Young Man

The deceased was born in Winchester in 1915, and had received his education in the local schools. For several years past, he had been employed by Mr. C. R. Robinson as a truck driver for the Crown Bakery. His friendliness and cheerful disposition gained for him many friends who were greatly shocked to learn of his tragic passing.

Those who survive include his sorrowing parents, six sisters, Mrs. W. Murdock, Osgoode; Mrs. Sherman Merrill, Morrisburg; Misses Stella, Mabel, Erma and Betty at home, and two brothers, Wilbert and Archie, both of Winchester.

The funeral is being held at two o'clock this afternoon from the family residence to the United Church, where service will be conducted by the pastor, Rev. W. S. Atchison.

Dr. P. McLaughlin informed the Press this morning that an inquest into the young man's death will be held on Tuesday, February 22nd.

Commit Iroquois Youth To Trial

Arthur Osborne, Iroquois youth, charged with manslaughter arising out of the death of John Whittle, also of Iroquois, in a motor car accident in that village on June 22, 1937, appeared before Magistrate John McCormick at Morrisburg on Thursday afternoon last for preliminary hearing. The magistrate found sufficient evidence to commit Osborne to trial.

Evidence revealed that Osborne had driven a truck for the Caldwell Linen Mills, owned by Mack Brouse of Iroquois, with Whittle sitting in the truck with him. The truck left the road and plunged into a tree. Whittle was pinned between the dash-board and seat, passing away 15 minutes later in the home of his sister, Mrs. Alex Armstrong, nearby. Death was caused by various injuries, principally a double fracture of the skull.

Crown Attorney John G. Harkness of Cornwall, appeared for the Crown. Arthur Flynn of Morrisburg represented Osborne.

Witnesses heard included Dr. J. R. Miller, who attended Whittle; Dr. E. H. Marcellus, coroner, who conducted a postpost-mortem examination on Whittle's body; Mrs. H. Everett, eye witness; Rufus Barton, eye witness; Joseph Brontmire, eye witness; Mrs. Elizabeth Armstrong, sister of Whittle; Harry Walker, one of the first at the scene of the accident; Mack Brouse, owner of the truck in the accident; Douglas McCaul, official of the Caldwell Mills who had given Whittle the order to use the truck and Provincial Constable Frank Rose, who conducted the investigation. With the exception of Constable Rose, Morrisburg, all witnesses were from Iroquois.

Mountain Township Council Holds Meeting

The regular meeting of the Municipal Council of the Township of Mountain was held at Mountain on Monday, Feb. 7th, with all members present and the Reeve, Robert Bryan, presiding.

The minutes of the former meeting were read and adopted. A motion was passed authorizing the Reeve and Clerk, Edward Bush, to sign and submit a petition to the Minister of Public Works requesting a statutory grant, $9,000, the amount expended on roads and bridges as provided by the Ontario Highway Act and amendments thereto. The engineer's report on the Allen and Arcand drain was laid over until the March meeting for further consideration.

The clerk was authorized to notify the road Superintendent of the C. P. R. that the crossing west of Mountain Station was in a deplorable condition and that the same be put in a better state of repair.

A resolution was passed by the council refusing to be responsible for the opening of winter roads without the consent of the road superintendent.

The following orders were passed: Municipal World, $37.50; Ernie Simser, Silver Creek drain, $25.00; Winchester Press, printing, $7.25; Charity, $67.25; Hall rent, $4.00. The meeting adjourned to meet at Mountain.

Clerk's Office Moved

When it was found that the local Hydro Electric System required more space than was previously available, it became necessary for the municipality to look elsewhere for accommodation for Mr. E. M. Shaver, the genial municipal clerk.

As a result the clerk's office is now located in the Council Chambers in the Town Hall, which provide an excellent spot for such requirements. The additional space acquired by the Hydro Commission will be utilized for storage of supplies and office equipment.

MORRISBURG MAN GUILTY FALSE PRETENCES CHARGE

Isidore Hutt, Morrisburg, pleaded guilty on Thursday last in county magistrate's court to a charge of obtaining scrap iron, valued at $200, by false pretences. He was remanded until Monday next for sentence. Through his counsel, W. E. Haughton, the accused admitted serving nine months for similar offences. Hutt was brought to Ottawa by Provincial Constable George Hughes.

Randall Wylie Leads Town League Scorers

The scoring averages of Town League Hockey Players at end of regular schedule.

Player	G	A	P	M
R. Wylie, Fords	7	7	14	0
A. Clarmo, Kenmore	6	6	12	2
B. Casserly, Kenmore	9	2	11	4
A. Summers, Fords	7	3	10	0
D. Carkner, Kenmore	5	5	10	0
C. Carkner, Fords	5	4	9	2
J. Mosley, Bessins	7	1	8	4
W. Lannin, Flyers	6	2	8	2
L. Kenny, Fords	5	2	7	0
D. McLean, Fords	2	5	7	2
D. Gordon, Bessins	5	0	5	4
L. Dixon, Fords	4	1	5	0
F. Soucie, Bessins	4	1	5	4
C. Curtis, Flyers	3	2	5	2
D. Craig, Kenmore	3	2	5	2
A. Barkley, Flyers	2	3	5	10
G. McDonald, Flyers	2	3	5	2
B. Blair, Kenmore	4	0	4	0
H. Warren, Kenmore	4	0	4	4
C. Cross, Flyers	3	1	4	2
R. Casselman, Bessins	3	1	4	6
V. Porteous, Kenmore	1	3	4	4
D. Robinson, Fords	1	3	4	0
E. Shay, Bessins	1	3	4	0
L. Cameron, Fords	3	0	3	4
K. Locke, Fords	3	0	3	6
L. Marcellus, Bessins	2	1	3	0
E. Marquette, Fords	1	2	3	9
V. Schell, Bessins	0	3	3	2
W. Conlin, Kenmore	2	0	2	8
B. Conlin, Kenmore	2	0	2	0
C. Marcellus, Bessins	2	0	2	0
A. Munroe, Bessins	2	0	2	0
G. Elliott, Flyers	1	1	2	0
D. Lannin, Flyers	1	1	2	4
K. Schell, Bessins	0	2	2	4
R. Allison, Flyers	1	0	1	0
W. Cross, Flyers	1	0	1	4
K. Coleman, Fords	1	0	1	0
R. Warren, Kenmore	0	1	1	0
S. Porteous, Kenmore	0	0	0	4*
D. Melvin, Flyers	0	0	0	9

Note:—Letters at top of figures indicate: G—Goals; A—Assists; P—Points; M—Minutes served in penalty box.

EATABLES
You May Be Looking For !

Oranges, Sunkist, Doz. 23c and 40c
Grape Fruit, nice size, Doz. 60c
Cranberries .....2 lbs. for 25c
Country Club Peaches..2 for 35c
Country Kist Pears.....2 for 25c
Country Kist Peaches....2 for 35c
Grape Fruit Juice.. .....18c
Pineapple Juice, Libby's.....15c

FOR VALENTINE DAY
Special Valentine Candy, 29c lb.
SMILES'N CHUCKLES OR GANONG'S
Chocolates in Valentine Packages 50c and $1.00
Special Valentine Ice Cream Bricks made with Vanilla Ice Cream with a Strawberry Heart Centre.

HARRY L. FLORA
Telephone 33 Prompt Delivery

Poultry Wanted

All kinds of Poultry Wanted at All Seasons. Also Hides and Wool. Highest Prices Paid and You Are Assured of a Square Deal.

Morris Ross
PHONE 171. WINCHESTER. ONTARIO.

Special Values
Until Tuesday Night!

Dyes
Tintex, Putman and Diamond
The following shades in this lot: Flesh, Peach, Light Blue, Tan, Orange, Yellow, Turkey Red, Black, Pink, Garnet, Brown, Old Rose, etc.
PER PACKAGE
5c

D. M. C. Embroidery Thread
Reg. 5c Skein, All Shades
3 for 10c

Corticelli Artysl Rope
1c Skein

New Spring Dresses
$2.98

BESSIN'S BIG STORE

IS YOUR Car Hard To Start
IF IT IS Purchase one of our GENERAL MOTORS BATTERY CHARGERS
Reg. $9.75
SPECIAL $7.50
GENERAL MOTORS ENGINE JACKET HEATERS, Reg. $4.50, now on sale at
$4.00 Installed.
Melvin's Garage,
SALES & SERVICE
Phone 113 - - Winchester

Coming Events

Town League Semi-Final Hockey Game at local Arena to-morrow night.

Reserve Saturday, Feb. 26th, for Woman's Association Bazaar in the United Church S. S. Rooms.

The Mizpah Mission Circle of the United Church will hold their Valentine Tea and Money Shower at the home of Mrs. J. D. Stewart, Saturday, Feb. 12th, from 3 to 6 p.m.

"THE WINCHESTER PRESS"

E. B. ROSS, Proprietress. W. H. AGNEW, Editor.

The Press has a guaranteed circulation of over 1000 in Dundas and adjoining counties. It was established in the year 1887 and is today the Largest and Leading Newspaper in the County of Dundas.

The Press is published every Thursday. Subscription $1.50 in advance, foreign $2.00. Member of the Canadian Weekly Newspapers Association.

We invite inquiry and answer questions cheerfully. Write or Phone 21.

ADVERTISING RATES

All local display advts. 16c per inch each insertion, by yearly contract.

Small advertisements such as For Sale, Wanted, Found, Lost, etc., not over one inch, 50c for first insertion and 25c for each subsequent insertion. If not paid in advance the price is 60c and 30c. In Memoriam Notices 50c and 25c for each verse. Card of Thanks, 50c.

Legal, Municipal and Government Advertising 12c per line first insertion and 6c per line for each following. 12 lines to inch.

Transient Display Advts., 40c per inch single column. If for issues without changes 25c per inch. Any advt. inserted for less than six months at above rates.

THURSDAY, FEBRUARY 10th, 1938.

HIS ELEVENTH SESSION

An Ottawa despatch reminds us, says the Brockville Recorder & Times, that Mr. King has just entered his eleventh session as the leader of his party, which is not too bad a record for a man who was ridiculed by his opponents as a "boy wonder" or something of that description when he entered Parliament in 1908 after service as Deputy Minister of Labor at Ottawa.

More than that, Mr. King has shown that, in addition to leading his party, he can lead it to victory at the polls. He was chosen to succeed Sir Wilfred Laurier in 1919 and two years later triumphed at the general election of 1921. Thereafter until 1930 (with the brief exception of the Meighen "Shadow" Government" in 1926) he occupied office and after the defeat of his party in 1930, he came back stronger than ever in 1935.

Since Mr. King took over the Liberal leadership in 1919, he has fought five general elections and won four of them and during the 19 years which have passed since the mantle of Sir Wilfrid descended upon him, he has been in power for 12 years. Moreover, the strength of his party support in the House of Commons is now much greater than it was when he was first called upon to form an administration and the general election of 1935 gave him the largest following in the House that any leader has ever received since Confederation.

Mr. King is no longer belittled by his opponents as he once was. There is very good reason for this, since he has shown that he is not only a master of statecraft but that also, unlike some individuals with excellent qualifications as statesmen, he can, as a practical politician, achieve considerable success when it comes to fighting elections.

DR. BRUCE MENTIONED AS LEADER

Dr. Herbert A. Bruce, former Lieutenant-Governor of Ontario, is prominently mentioned in Conservative circles as a possible successor to the Hon. Earl Rowe as leader of the party in Ontario, according to recent despatches. It is said that there has been a definite swing in his favour on the part of prominent Ontario Conservative leaders of late, and it is felt that, should Dr. Bruce see fit to enter active politics, the party might be firmly united under his leadership.

One thing is certain, Mr. Rowe has proved ineffectual as a leader of the party in Ontario, and if progress towards unity and strength is to be obtained, a forceful and able leader must be forthcoming in the near future. At present, Hon. Leopold Macaulay is acting as House Leader and his name has been mentioned on various occasions as a possible leader for the party in the province.

It is questionable, however, if Mr. Macaulay would have sufficient weight to bring the party into any semblance of unity as its leader. It is borne in mind by Conservative circles that he is an outstanding member of the "old gang" which failed badly at the last election in their effort to stem the Liberal tide.

In any event the retirement of Mr. Rowe is a foregone conclusion and nothing remains but for him to submit his resignation as and when he sees fit to do so. Should Dr. Bruce accept the leadership of the party in Ontario, his experience as an administrator and his excellent qualities as a citizen might play a large part in consolidating the Conservative forces in the province. In any case, a change may be anticipated, and it will be an important one, worthy of deep consideration on the part of all Conservatives who have the welfare of the province as well as the party at heart.

EDITORIAL NOTES

Japan has refused to divulge her plans with respect to the size of battleships now under construction. The little Japs would be well advised to bear in mind that when bigger, faster and more powerful battle-ships are built—Britain will build them.

The rain over the past week-end made streets and highways alike a glare of ice. Fortunately no serious motor accidents were reported from this district although several local motorists spent weary hours on the highway between Ottawa and Winchester.

The passing of Mr. Thomas A. Scott removes another outstanding citizen of this town. For over twenty-five years Mr. Scott served the citizens well in his capacity as postmaster, and his kindly greeting and friendly manner will be missed by residents generally.

A Toronto doctor said recently that "ninety per cent. of the men over 40 attending sporting events are taking a chance of dropping dead of heart failure." This business of keeping alive has certainly developed into a complicated affair. However, there is some consolation for all sport fans in the fact that more people die in bed than anywhere else.

The town of Morrisburg faces the prospect of another election for the office of reeve, since Reeve Arthur Flynn, who has held that office for some years, was recently appointed as solicitor for the United Counties. Mr. Flynn takse over the duties of the late W. B. Lawson, K.C., of Chesterville, who served as Counties' solicitor for many years.

The office of the municipal clerk has been moved into the Council Chambers in the Town Hall—all of which reminds us that a new Town Hall would provide a real office for the Municipal Clerk, a splendid Council Chamber, an excellent library, good fire station, to say nothing of an auditorium that would accommodate a fairly good crowd of people. Are we going to have action in 1938?

Great Britain has at last taken a definite stand with respect to the torpedoing of British ships in the Mediterranean by pirate submarines. The various units of the navy have been instructed to fire on any submarine found lurking in the shipping lanes without warning. Possibly if such an attitude had been adopted some time ago, several British ships would have still been cutting the waves, and not rusting on the bottom of the ocean.

A member of the House of Commons has registered a complaint on the floor of the House concerning the "big nickels." They are too much like the "quarters" is the gist of the complaint.

We might say that we are not so much interested in the size as we are the scarcity of these nickels. In this regard, we are, of course, merely expressing the sentiments of all newpaper editors throughout the Dominion.

According to recent press despatches from Queen's Park the Ontario government is considering seriously the closing of beverage rooms for women in the province. Should such a move take place it would without doubt meet with the approval of a vast majority of the citizenry.

What little may be said in favour of beverage rooms as a whole certainly does not apply to those now being conducted for women. They should never have been permitted in the first place, and the sooner the authorities see fit to close them up the better insofar as the province as a whole is concerned.

The Counties' Council at Cornwall decided last week to memorialize the Ontario government with respect to having the Department of Highways begin construction this year of a two-lane highway across the counties, similar to that already in use west of Brockville.

We do not know if such memorials have any effect upon the powers that be up in Toronto, but we do know that the tax-payers of these counties are exceedingly anxious that the expense of Counties' Council be cut to the minimum.

During the past session, we learn from a reliable source, that a good deal of time was spent in "lengthy discussions in committee." These "lengthy discussions" may have been the cause of the session extending into the second week with all the additional expense—or was it that the members spent the additional time discussing the question of the purchase price for the site of the tuberculosis Sanatorium?

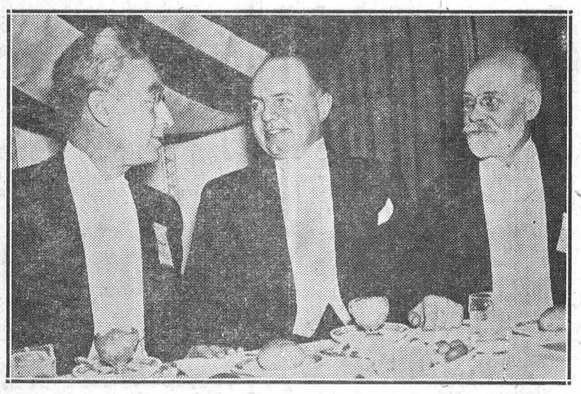

Premier Mitchell F. Hepburn at the annual dinner of the Engineering Institute of Canada. At the Ontario premier's right is Mr. J. B. Challies of Montreal, president of the Institute, and on the left Mr. G. M. C. Desbarats of Ottawa, immediate past president. At this banquet Mitchell Hepburn was told that rural electric rates are lower in The Shawinigan Water & Power Company's area in Quebec than in any other area on the continent.

NO SHORT CUTS

A dramatist of somewhat faulty education was arguing with an actress concerning the time which a scene took to play. The actress said that it would take half an hour. The dramatist declared that it would only take 20 minutes.

"I tell you," said the actress, "that I have read the scene carefully aloud and it takes half an hour at least."

"And I tell you," replied the dramatist, "that I 'ave read it aloud and that it does not take quite 20 minutes.."

"But," retorted the actress, "I put in the h's!"

Subscribe now to the Winchester Press—you'll enjoy reading it each week.

THE TRICK

Joe Rines, who radiocasts for a watch company, does a magic stunt to amuse his audiences. He calls a man up on the platform, borrows his hat, stirs eggs, flour, and water in it, and says, "Would you like to see me pull out a watch? The man says yes; Rines looks in the hat, mutters "Something wrong," and hands back the hat—which has a fine mess of eggs, flour and water in it. Then he leaves his helpless victim sitting there while the radiocast goes on. Afterward he gives him $10 for a new lid.

When this happened the other night the victim said, "Whew! $10 for a $3 hat?"

Rines nodded.

"My brother's on relief," said the man with the eggs in his hat. "Can he come next week?"

AHA!

The head of the firm was frowning over a letter. Calling for his chief clerk he said: "That typist—you certainly did not engage her on account of her grammar."

"Grammar?" said the other. "When you were emphasizing the importance of grammar, well, I thought you said 'glamour."

"The Voice of the Press"

Y'BET YOUR LIFE

(Smiths Falls Record-News)

There are many jokes about a "mother-in-law," but when there is sickness in the family the wife's mother seems to be the first person to be summoned.

IT IS POSSIBLE

Trenton Courier-Advocate)

The other day the papers reported that an earthquake proceeded by a loud noise was heard at Arnprior. We think there must have been some mistake. It was probably some person telling the truth about the Chat Falls development, that the cost far exceeded the estimates and that the head of water on Chats Lake was far less than anticipated.

CORRUPTION RAMPANT IN CANADA

(Almonte Gazette)

Anyone who takes an interest in what is going on around him will be forced to agree with Rt. Hon. R. B. Bennett, in his speech amending the address in reply to the Speech from the Throne, when he says that corruption is rampant in Canada.

For proof of this, all one has to do is to look about him. There are all kinds of local examples, many of which come under provincial jurisdiction—construction of roads, public works of all kinds, liquor control administration, petty appointments. The thing is open and shameless. It may be news to some people that hotel keepers holding beer licenses were "invited" to contribute to a campaign fund prior to the last provincial election. And when a ruthless Government "invites" it really "commands." Heaven help the license holder that declined.

But the graft that Mr. Bennett charged was of a more serious nature. He was dealing with the Federal arena and he charged that a levy for campaign purposes was being imposed on all contractors, including those doing work for the Canadian National Railways. The Conservative leader made it plain he was not talking about voluntary contributions to Party funds. That was a different matter. Many an individual, he suggested, donated money to his favorite political party in the same way he would contribute to his church. What he was talking about was the practice of awarding a government contract on the understanding that a percentage of the money paid out would be returned to the political treasury for campaign purposes.

THOSE WHO WON'T WORK

(Owen Sound Sun-Times)

We have said before and we say again that our welfare system and our judicial system both "fall down" when it comes to dealing with those who go on the principle that the world owes them a living and that they are going to collect it without giving any value in return. They form, we believe, only a small part of the population; but they are a most difficult lot to handle. Common humanity forbids that they be allowed to starve; but if they were given the choice of working or starving, our opinion is that they would not be long in finding jobs. Certainly putting them in jail is no remedy for their complaint.

The Poet's Corner

THE WORLD IS A MIRROR

This world is a mirror, and throws back at you
The things that you offer in thought;
If kind and courageous, honest and true,
Your world with success will be fraught.

If discouragement, anger, fraud, greed, you let sway,
Your world will return you in kind;
You cannot expect a bright, happy day,
Nor a life not patterned in mind.

So do not complain if your life is not bright,
And the world and friends seem untrue;
Just alter your thinking—sow the seeds that are right,
For your harvest is "all up to you."

—Elsbeth B. Waddell.

HER VALENTINE

A valentine of hearts and lace,
Forget-me-nots and cherub face;
The words, "I love you" done in gold;
A valentine full threescore old!

Her patchwork now is wet with tears:
"No valentine for sixty years!"
No valentine? Now think awhile,—
The work-stained hands, the cheery smile:

The wood box that he fills each night
To keep her kitchen warm and bright;
The lilac planted by the gate;
The Sharon rose that blossoms late;

The new step for the cellar stair—
She need no longer stumble there;
The green sod on the little mound.
Where sleeping peacefully and sound,

He waters it with tender sighs.
With valentines her life runs o'er.
What woman's heart could ask for more?

His service—more than words could say
Give valentines from day to day.
She needs no letters done in gold;
His deeds speak messages untold.

—Minnie Bender.

CURLING PHILOSOPHY

Now at the club-rooms at the rink,
On benches row on row,
Do fellows sit and watch the game
While wreaths of smoke they blow.
And if you really want to learn
The fine points of the play,
Don't shoot your rocks, just stay inside,
And listen to what they say.

So light your pipe and take a seat,
Where it is warm and nice,
Where better games are always curled
Than out upon the ice.
For soon you'll hear, "He's narrow sure,
He's coming far too hard;
No, no, don't sweep, let it go,
He's going to get a guard."

"Say! watch that guy, the twist he makes
In his delivery—
He'll tie himself in a knot
If he should draw the tee.
He's wide; he's slow; oh, let it hog,
He never got the broom;
There's no excuse to miss that shot,
He sure had lots of room.

"Now what's he laying that shot for?
What can he be about?
He ought to take a running shot,
And take the rock right out.
He'll never get it with that ice—
Well look at what he struck,
He got it after all, but then
He had a lot of luck."

But when these men are called to play,
These curlers skilled and wise,
They make the very same mistakes
As those they criticize.
They find it takes but little skill
To dissipate advice,
And play a scientific game
When they are off the ice.

So as we pass along life's way,
And as we hear men talk,
We're always skilful when we throw
The other fellow's rock.
This disposition is not strange,
Through life it's much the same,
We're always wisest when we skip
The other fellow's game

A PRAYER FOR WOMANKIND

God, give each true good woman
Her own small house to keep;
No heart should ache with longing,
No hurt should go too deep;
Grant her age-old desire:
A house to love and sweep.

Give her a man beside her;
A kind man—and a true,
And let them work together
And love—a lifetime through,
And let her mother children
As gentle women do.

Give her a shelf for dishes,
And a shining box for bread;
A white cloth for her table,
And a white spread for her bed;
A shaded lamp at nightfall,
And a row of books much read.

God, let her work with laughter,
And let her rest with sleep;
No life can truly offer
A peace more sure and deep.
God, give each true good woman
Her own small house to keep.

—Grace Noll Crowell.

"In Lighter Vein"

"A trained mouse recently brought $125 at a London pet show."

"Yes, today if you can't make a better trap, you can retire to the woods and train a mouse,"

* * * *

Instructor: "You say in this paper that you know the connecting link between the animal and vegetable kingdoms. What is it?"

Student: "Stew."

* * * *

Sweet young student: "Professor, do you think it's right for me to sit on your knee while you explain your theory of reincarnation?"

Professor: "Why not? We only live once."

* * * *

An Irishman recently read Mr. Hore-Belisha's appeal for recruits to join the army, and decided that he might have a shot at it. So he went to his local recruiting office and saw the sergeant.

"How old are you?" was the first question asked.

"Sure, an' Oi'm thoirty-one, sorr" said Pat gaily.

"That's a pity," said the sergeant. "The age limits for the army are from 18 to 28."

"Then, thinking that Pat was likely to make a pretty good soldier, he suggested that Pat might be mistaken, and advised him to go outside and think it over.

"Faith, an it was meself that was mistaken, sorr," he said. "Sure, it's after bein' twenty-eight Oi am. It's me mother that's thoirty-one."

THE LAST WORD IN DINNER ORATORY

Mr. Welch had been dining out six nights in succession. On the seventh night he turned up at home for the evening meal. When he was seated Mrs. Welch then rose and addressed the other occupants of the table.

"Children, we have with us to-night a guest of whom you have all heard, even if you do not know him personally. He is the man who has a reputation for good cheer in every club in the city, and this evening we are to have the honor and pleasure of being numbered among the admirers of his entertaining qualities. It is with the greatest pleasure that I present to you—your father!"

NEXT WEEK AT THE

CAMEO THEATRE, Morrisburg

Shows Every Evening at 7.15 and 9.00 o'clock. Matinee Daily at 2.30 p.m.

Monday, Tuesday and Wednesday

WARNER BAXTER, LORETTA YOUNG AND VIRGINIA BRUCE

—in—

"Wife, Doctor and Nurse"

One of the latest of the new season's Dramatic Hits playing to packed houses everywhere. Do not miss it!

Thursday, Friday and Saturday

THE BIGGEST LITTLE ACTRESS IN THE WORLD IN HER LATEST AND BEST PICTURE

SHIRLEY TEMPLE

—in—

"HEIDI"

Absolutely the best Shirley Temple picture yet.

THIS FRIDAY & SATURDAY

THE BIG MUSICAL COMEDY HIT..... "VARSITY SHOW"

FOR SALE

Twenty head of local horses. Apply Roy McIntosh, Winchester Springs.
33tfc

FOR SALE

Garage and two-storey furnished cottage at Point Iroquois. Finest location on the point. Apply to Mrs. D. C. Bush, 600 St. Mary Street, Toronto, Ont.
40-42p.

COAL & WOOD

Choice Hard Maple $3.50 per cord

COAL!

We have in stock all the different sizes and grades of American and Scotch Anthracite, Alberta Coal, Coke, etc. Prompt and courteous delivery.

ROSS HUTCHINSON

WINCHESTER - - ONTARIO

FARMS FOR SALE

Good farms for sale in Dundas, Frontenac, Grenville, Lanark, Leeds and Lennox and Addington Counties. A reasonable cash payment will be accepted and terms for the balance arranged at 4 per cent. interest. Write me stating your requirements. W. P. Gardiner, Inspector for Commissioner of Agricultural Loans, R. R. 3, Brockville. 39-43c

NOTICE TO CAR OWNERS!

We have installed an up-to-date glass cutting and grinding machine and will be able to give you a good job at a moderate price. Also Vulcanizing and Auto Electrical Work. New and Used Batteries for sale. New and Used Tires for sale.

Clarence Deeks,
23tfc Main Street.

"RENFREW"

Cook Rite and Royal Ranges, etc.
Scales, Cream Separators.
Washing Machine, hand & power.

FROST & WOOD IMPLEMENTS
Special Price on Sleighs.

Used Stoves and Separators.

Horses will be taken in exchange on purchases of Machinery.

Orders for repairs promptly attended to.

Walter C. MacDonald
PHONE 109 - - WINCHESTER

Laying Mashes!

Lakko O.A.C. Formula, $2.70

Lakko, Original Fine $2.60

O.A.C. Cafeteria $2.70

Owing to sharp advances in feed prices, we may reasonably expect advances in prices of these mashes.

H. McMASTER

HEALTH and COMFORT

During the Winter, install in the Home a "BEACH SANITARY CHEMICAL CLOSET" and Foster Comfort and Health.

LOG SAWING

Get your sawing done while there is sleighing. Do not wait until the roads are bare of snow or in the usual bad conditions later.

MILL FEED

A FULL LINE AT CURRENT PRICES.

The M. F. Beach Co., Ltd.

WINCHESTER, ONTARIO.



When you serve Crown Bakery's "Tasty" Bread you are serving bread that has been tried and tested by experts who know what bread should contain to make it a healthful food. Our "Tasty" loaf stands out above all other bread. It is nourishing, palatable and is a great body-builder. For the sake of your health, eat more bread—more "Tasty" Bread.

Our many other lines of bread contain the same high-quality ingredients as the "Tasty" brand. Crown Bakery Products are always reliable. Buy them regularly.

Valentine Pastry

For the Valentine Season we will place on sale, bread and pastry in a variety of colors. Just the item to make your Valentine Party a little brighter. Inquire about this special colored bread from our salesmen or phone us.

Crown Bakery

C. R. ROBINSON - - - PHONES 129 or 37.



● Even if that dauntless fisherman didn't have any luck, today, he can have fish for supper . . . and he will like it!

Your dealer can secure Dried or Pickled Canadian Fish for you no matter how far you are from open water.

You can choose from such Dried Fish as Cod, Haddock, Hake, Cusk, and Pollock, and such Pickled Fish as Herring, Mackerel and Alewives . . . and every one of them can be served in tasty, different ways.

Enjoy this food in your home. You can get Dried or Pickled Canadian Fish with all its goodness retained for your enjoyment. Ask your dealer. You will find it very economical, too.

DEPARTMENT OF FISHERIES, OTTAWA.



Ladies!

WRITE FOR FREE BOOKLET

Department of Fisheries, Ottawa. 373

Please send me your free 52-page Booklet, "Any Day a Fish Day", containing 100 delightful and economical Fish Recipes.

Name.....

Address.....

.....WD2

ANY DAY A FISH DAY

BETTER BRED CHICKS

EASTERN ONTARIO'S OLDEST AND MOST UP-TO-DATE BREEDING FARM. ALL BREEDERS BLOOD-TESTED AND GOVERNMENT APPROVED. 28 YEARS IN THE POULTRY BUSINESS. WHITE LEGHORNS, NEW HAMPSHIRES AND BARRED ROCKS. EVERY SHIPMENT OF CHICKS HAS A 30-DAY FULL SATISFACTION GUARANTEE. SEND FOR NEW 1938 CIRCULAR AND PRICES, TODAY.

THE WALES POULTRY YARDS

WALES - - - - ONTARIO.

DISTRICT NEWS

INKERMAN

Born to Mr. and Mrs. Felix Wise on January 31st, 1938, a daughter.

Mrs. Fred Johnston and daughter, of Winchester, spent Thursday afternoon with Mrs. Frank Barkley.

Mrs. Bernice Allison was a guest on Friday of her parents, Mr. and Mrs. Henry Kenny, of South Mountain.

Miss Olive Baldwin of Oak Valley, is at present staying with her grandmother, Mrs. S. H. Baldwin, who is seriously ill.

Mr. and Mrs. Frank Barkley were Wednesday guests of Mr. and Mrs. Roy Ennis.

Miss Alma McDonald, of Ormond, was a week-end guest of Mr. and Mrs. Bernice Allison.

WINCHESTER SPRINGS

Miss Muriel McIntosh, who has spent the past month with friends at Canton, N. Y., has returned home.

Mr. and Mrs. Arnold Casselman, Norma and Beverley, spent Wednesday last with Mrs. O. Coleman at Toyes Hill.

Mr. and Mrs. Homer Patterson spent one day recently with Mr. and Mrs. Mason Hanson at Strader's Hill.

Mrs. O. Casselman, Mr. and Mrs. A. J. Casselman and Norma called on Mr. Calvin Strader and Mr. Leroy Strader who are quite ill.

Knox choir and a number of young people were entertained at the home of Miss Evelyn and Mr. Donald Walker on Thursday evening. A very enjoyable evening was spent in games and music after which a dainty lunch was served by the hostess.

Miss Rowena Whittaker of Williamsburg, spent the week-end with her aunt and uncle, Mr. and Mrs. Aden Casselman.

Mrs. Bertha Casselman is spending some time with her niece, Mrs. G. Bogart, near Elma, who is quite ill.

Mrs. Byron Steele is spending some time with her brother in Ottawa.

Miss Grace Myers spent the week-end with the Misses Leila and Olive Casselman.

Mr. and Mrs. A. Adams spent Sunday evening with Mr. and Mrs. Zernie Harper at Toyes Hill.

Miss Georgena Casselman took tea with Miss Amy Adams Sunday evening.

Miss Georgena Casselman is spending some time with her sister, Mrs. V. Riddell, at Dundela.

The Daisy Mission Band of the United Church was held at the home of Mrs. C. Robinson with a large attendance. At the close of the meeting candy and popcorn balls were passed.

We are sorry to learn that the little son of Mr. and Mrs. Joe Davidson is confined to his bed with pneumonia. We hope little Mac will soon be well again.

Mr. and Mrs. V. Riddell of Dundela, spent Sunday with Mr. and Mrs. A. Casselman. Mrs. Riddell remained with her mother, for a few days, who is ill.

A large number of men and women from this circuit attended the quarterly board held at the parsonage at Elma on Monday.

Mr. and Mrs. Mason Hanson of Strader's Hill, spent a few days with Mr. and Mrs. H. Patterson.

Mrs. Cecil McIntosh spent some time with her mother at Winchester, who is ill.

Mr. and Mrs. R. Peterson of Toyes Hill, spent Friday with their niece, Mrs. A. Casselman.

MOUNTAIN

Mrs. Fred Beckstead spent last week with Winchester friends.

Mr. and Mrs. Wm. Marquette of Vancamp, spent an afternoon recently with Miss Mabel Marquette.

Mr. and Mrs. Herb VanAllen and Myron, of Vancamp, and Miss Hattie Haye, of Winchester, were Wednesday guests at the home of Mrs. A. Bouck.

Mr. and Mrs. Allen VanAllen and Miss Violet VanAllen were guests of Miss Wilma Hewitt an Wednesday evening.

The Mountain United Church W. A. held their February meeting at the home of Mrs. J. McGillis, on Tuesday, with the president in charge.

We are sorry to report Mr. Howard Richardson on the sick list. We wish him a speedy recovery.

Miss Violet VanAllen spent a few days with Mr. and Mrs. Herb VanAllen of Vancamp.

The United Church and Sunday School were postponed on Sunday morning due to the icy condition of the roads.

CLOVERDALE

Mr. Cyrille Lamoureux and Miss Faye MacGregor, of Williamsburg, spent Thursday evening with the former's mother, Mrs. Eli Lamoureux.

Mr. Fred Rollo spent last Sunday with Mr. and Mrs. Walter Larocque.

Mrs. Wallace Cinnamon and children were recent visitors at the home of her parents, Mr. and Mrs. Robinson, of Melvins.

Mrs. Morton Stobo and children called at the home of her parents, Rev. and Mrs. D. Summers, in Winchester, one day last week.

Mr. Fred Fawcett has started moving to his new farm, occupied at present by Mr. and Mrs. W. Larocque.

We are glad to learn Mrs. Jas. Hughes is improving in health and hope she will soon be as active as ever.

Mr. Morton Stobo had tea Friday evening with Mr. John Cinnamon of Harmony.

Mr. Isaac Durant has been slightly under the weather lately.

Miss Hazel Jackson spent a few days recently at her home near Metcalfe.

Presentation and Farewell

The friends and neighbours of Mr. and Mrs. Walter Larocque and Harold called at their home last Thursday night to spend a social evening and bid farewell to them before they leave for their new home in Melvins. About ten p.m. Mr. and Mrs. Larocque and Harold were called to the centre of the floor and, on behalf of those present, Messrs. Wilfred Lamoureux and George Dalzell presented Mr. and Mrs. Larocque with a beautiful rocker and Harold with a mouth-organ and cigarette lighter. Mr. Larocque thanked his friends in a few well-chosen words and asked them all to visit them in their new home. An address was also read by Mr. Thos. Stobo as follows

Dear Mr. and Mrs. Larocque and Harold:

It is with feelings of sorrow that we are gathered here tonight as we know yu are soon to move to your new home. During the time that you have spent in our midst you have proved yourselves to be valuable friends and neighbors, and we regret that you will soon be removed from our neighborhood. We are glad that your new home will not be so far away from us but that we shall meet from time to time.

We now ask you to accept these gifts and trust as you make use of them that they may ever keep fresh in our memories your friends of Cloverdale.

Signed on behalf of your friends and neighbors.

All then joined hands and sang "For They Are Jolly Good Fellows." Lunch was served and the rest of the evening spent in music and dancing.

SOUTH MOUNTAIN

Recent guests of Mr. and Mrs. H. R. Murdock were Mr. and Mrs. Willie Shaver and Miss Eileen Gilroy.

Mr. and Mrs. John W. Gilroy spent Tuesday in Ottawa.

Mrs. Robert Murdock was a recent caller at the home of Mrs. Miller, of Brinston.

United Church W. M. S.

The annual birthday meeting of the W. M. S. was held on Thursday at the home of Mrs. Gordon Monteith. In the afternoon two quilts were quilted, after which was served a bountiful supper at six o'clock. The regular meeting was held in the evening, with the president, Mrs. John W. Gilroy, in the chair, and Mrs. John Baldwin in charge of the program. The meeting opened with a hymn and prayer by Mrs. Frank Gilroy. Mrs. Chris Forrester and Mrs. Gordon Mulholland gave the Scripture reading from Philippians. Mrs. J. W. Gilroy then conducted the business part, having the minutes of the previous meeting read, and the roll called by the secretary, Mrs. Fred Barrigar. Mrs. Len Monteith and Mrs. Asa Scott favoured those present with a duet entitled "Send the Light," accompanied at the piano by Miss Lulu Mulholland. Mrs. John W. Gilroy and Mrs. W. R. Johnston then led in prayer. Mrs. Gordon Monteith gave the Devotional Leaflet. Miss Lulu Mulholland gave a reading. The meeting closed with the hymn: "God of Mercy, God of Grace," and prayer by Mrs. John Baldwin. The offering consisted of each member giving as many cents as she was years old. Mrs. Baldwin expressed a vote of thanks to Mrs. Gordon Monteith for the use of her home to which all responded. Mrs. Monteith replying suitably. The next meeting is to be a quilting also, to be held at the home of Mrs. W. R. Farrell on Wednesday afternoon, March 2.

NORTH MOUNTAIN

Miss Golda Cummings, of Winchester, spent the week-end at her home here.

Mr. and Mrs. Ralph Shaw and Mary spent the week-end with friends in Dundela.

Mr. and Mrs. Franklin Robinson of Kemptville, spent Sunday with Mr. and Mrs. Stephen Cummings.

Mr. Fenton Hyndman called on Mr. and Mrs. Robert Hyndman, Sr., on Sunday.

Mr. W. H. Shaw spent Sunday with Mr. Lee Harkness.

Miss Shirley Christie spent a night recently with her friend, Corienne Hyndman.

Mr. Loucks had the misfortune to fall on the ice and consequently is laid up for a few days.

Mrs. Wm. Allen, Kerr's Ridge, entertained her friends on Wednesday of last week. Two quilts were quilted and an enjoyable time was spent by all present.

The Community Club Social evening quite well attended on Friday night. A splendid program was prepared by the committee and enjoyed by all present.

HULBERT

Born to Mr. and Mrs. Roy Beckstead on Jan. 31st, 1938, a daughter.

Mrs. Russell Beggs of South Mountain invited the young ladies' class and their mothers, of Hulbert church, to a quilting bee on Wednesday. The proceeds to go to the class in aid of the rebuilding of the church.

The Y. P. A. held their monthly meeting at the home of Mr. and Mrs. Wm. Flegg on Friday evening.

Mr. Howard Mellan and mother were down to Morrisburg on Friday.

Miss Grace Froats spent Tuesday with Mrs. Harry Greenhalgh.

METCALFE

A. Y. P. A. Meeting

The regular meeting of the A. Y. P. A. of Holy Trinity Church was held at the Rectory on Wednesday with the Rector, Rev. H. A. Irwin, conducting the opening exercises. During the business period it was decided to entertain some of the other branches in the near future. A sleighing party and social evening was also arranged for Feb. 4. After closing the meeting, the remainder of the evening was spent in playing games of various kinds.

Ladies' Bridge Club

Mrs. Walter Palmer was hostess to the Ladies' Bridge Club on Monday evening when Mrs. K. W. Stuart won the prize for highest score. Misses Margaret Leahy and Mae Brisbois assisted at the lunch hour.

United Church W. A.

The Women's Association of Metcalfe United Church held its February meeting on Friday evening, at the home of Mrs. Harry E. Craig, with 28 members attending. The president, Mrs. Lottie Dow, was in the chair, and was assisted in devotions by Mrs. J. E. Craig. Treasurer's report was given by Mrs. R. A. F. Blair in the absence of Mrs. E. McGirr, showing a balance of $53.95 on hand as a beginning for the year. Encouraging reports were also given by Mrs. R. A. F. Blair and Mrs. Harry E. Craig, conveners of groups 1 and 2, and plans were made for February activities. The annual St. Patrick's Dinner was discussed with details to be arranged later, and it was decided that a play would be presented by several of the ladies as the programme for that occasion. An invitation from the Women's Association of Chalmers Church, Ottawa, enclosing tickets for two members to attend a tea on Feb. 11, at which Her Excellency, Lady Tweedsmuir, would be present, was read by Secretary and Mrs. H. A. Bunt and Mrs. W. J. W. Woods were chosen to attend.

A pleasing duet was sung by Mrs. J. P. Dowser and Mrs. F. York, and after closing the meeting, refreshments were served by the hostess, assisted by Mrs. C. E. L. Morrow and Mr. R. A. F. Blair.

Local Lady Curlers Win

In a friendly game here on Thursday afternoon, the local lady curlers defeated two rinks from Glebe Ladies' Curling Club of Ottawa. Rinks and scores were:

Ottawa: Mrs. T. K. Waddell, Mrs. A. E. Alexander, Mrs. O. K. Gibson, Mrs. P. H. Foran, skip, 4.

Metcalfe: Mrs. Calvin Morrow, Mrs. L. A. Waddell, Mrs. C. O. Dow, Mrs. S. S. Latimer, skip, 12.

Ottawa: Mrs. H. J. Walker, Mrs. A. W. G. Wilson, Mrs. H. Towlson, Mrs. W. C. Gillis, skip, 2.

Metcalfe: Miss Margaret Leahy, Mrs. L. Elden Craig, Mrs. Lloyd Graham, Miss Marguerite Rowan, skip, 19.

Following the game the visitors were entertained in the Club Room, Mrs. W. L. W. Woods presiding at the tea table and Mrs. Jas. D. Cameron and Mrs. Frank Dowser serving refreshments.

In an exchange visit between Russell and Metcalfe rinks on Thursday evening, W. J. Loucks and Andrew Walker's rinks defeated J. L. Dowser and Jack Rowan on Russell ice by a total score of 17-12. On Metcalfe ice, the local rinks skipped by Dr. J. C. Byers and G. A. Laimter won by a majority of 19 shots over T. Wade and H. H. Shephard of Russell.

THE C. G. I. T. AFFILIATES WITH THE W. M. S.

The C. G. I. T. met in the S. S. rooms on Monday, February 7th, at 7 p.m. Miss Luella Allison directed the Recreational Period. The president, Miss E. Boyd, conducted the business. The Worship Service was led by Miss Ethel Annable. The service included stories of Hymns: "All things bright and beautiful," "Once in Royal David's City," "There is a green hill far away," and "Jesus calls us o'er the tumult. The author of these hymns was Cecil Francis Alexander, a highly gifted and cultured English lady the wife of the Primate of the Church of England in Ireland. She died in the year 1895. Mrs. Alexander thought that one of the best ways to teach boys and girls the great truths of the Bible was through song. The Affiliation Service was held during the closing period. Mrs. W. S. Atchison, the Presbyterial Secretary of Affiliated C. G. I. T. groups, was in charge. The local Auxiliary was represented by Mrs. W. J. Stewart, Superintendent of the Mission Band; Miss Ethel Annable, the treasurer, presented the offering. Miss Luella Allison presided at the piano.

The Women's Missionary Society is Dominion-wide in its membership and world-wide in its activities. As the work is largely among women and children, the Society seeks the sympathetic understanding of its purposes by all Canadian Girls in Training. This year, the Missionary money gifts of all Affiliated Caadian Girls in Training go towards The Scholarship Fund. Scholarship students are young women of outstanding ability who have secured the best education available to them in their own country and are helped by the W. M. S. to gain further education in Canada or elsewhere.

The meeting closed at 8 o'clock by singing "Taps."

Telephone 21, the Winchester Press, when you need any job of printing.

"Picadilly Theatre"

Williamsburg, Ont.

Monday & Tuesday, Feb. 14 and 15



Wednesday & Thursday, Feb. 16 and 17

"The Big Shot"

—with—

Wm. Gargan and Orien Heyward

Friday and Saturday, Feb. 18 and 19

DOUBLE BILL



Second Feature

"Courage of the West"

This Friday and Saturday

TRIGGER-FAST EXCITEMENT WHEN SHE TURNS DETECTIVE!

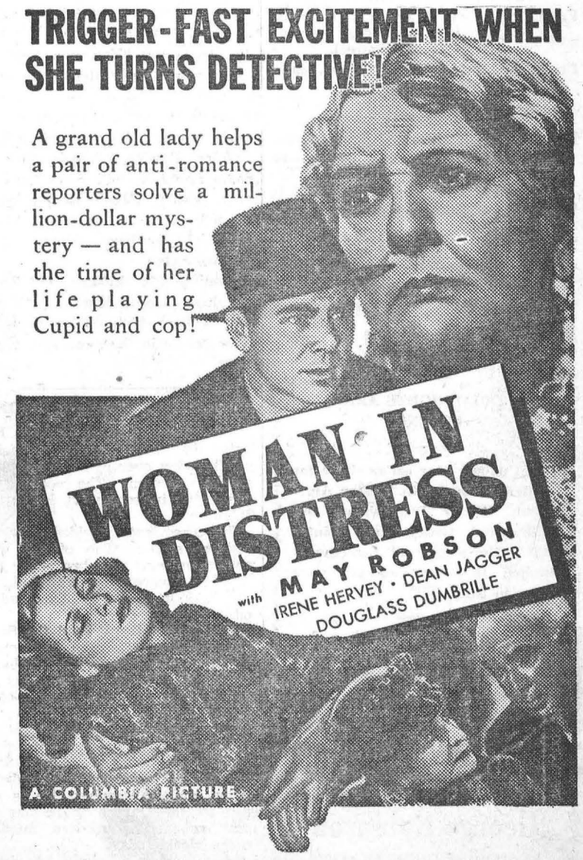

Second Feature, "Trouble In Morocco"

LISTEN... on Friday Night
"CANADA-1938"
IMPERIAL TOBACCO'S INSPIRING PROGRAM
FRIDAY 10 p.m. E.S.T.
STATIONS CBO - CBM

PICOBAC
PIPE TOBACCO
FOR A MILD, COOL SMOKE

HENDERSON LODGE, NO. 383,
A. F. & A. M., WINCHESTER
Meets on Second Friday of each month in Sweet's Block, at 8 o'clock.
Visiting Brethren always welcome.
W. J. Stewart. W. M. W. A. Rowat, Sec.

Special Bargain EXCURSIONS

TO ALL STATIONS IN WESTERN CANADA

Going Dates
DAILY FEB. 19 to MARCH 5
Return Limit: 45 days.

TICKETS GOOD TO TRAVEL IN COACHES

Excursion tickets good in Tourist, Parlor and Standard sleeping cars also available on payment of slightly higher passage fares, plus price of parlor or sleeping car accomodation.

ROUTES—Tickets good going via Port Arthur, Ont., Armstrong, Ont., Chicago, Ill., or Sault Ste. Marie, returning via same route and line only. Generous optional routings.

STOPOVERS—within limit of ticket, both going and returning—at Port Arthur, Ont., Armstrong, Ont., and west, in accordance with tariffs of United States lines.

Full particulars from any agent.

Canadian Pacific

CANADIAN PACIFIC
WORLD'S GREATEST TRAVEL SYSTEM

Time Table

WEST-BOUND

From Montreal—at 1.15 a.m., daily, flag stop for Belleville and beyond to Toronto, Ont., Detroit, Mich., and Chicago, Ill.

From Montreal—at 11.48 a.m., daily except Sunday, stopping at intermediate stations to Toronto, Ont., and Hamilton, Ont. Parlor Car and Buffet Service.

From Montreal—at 7.00 p.m., daily except Sunday, stopping at intermediate stations to Smiths Falls, Ont., and Perth, Ont.

From Montreal—at10.34 a.m., on Sunday only. Stops at all intermediat stations to Smiths Falls.

EAST-BOUND

From Chicago, Ill.— at 5.43 a.m., daily, flag stop for Montreal and beyond.

From Perth, Ont.—at 8.41 a.m., daily except Sunday, stopping at intermediate stations to Montreal.

From Toronto, Ont.—at 4.34 p.m., daily except Sunday, stopping at intermediate stations to Montreal. Parlor Car and Buffet Service.

From Smiths Falls—at5.52 p.m., Sunday only. Stops at all intermediate stations to Montreal.

For further particulars, apply to C. L. Worthen, local agent. Telephone N. [illegible]

Don't Be Caught Napping!

COLD NIGHTS ARE COMING!

Let us put your car in shape for winter weather with Preston Anti-freeze, Winter Transmission and Differential Grease and Winter Oils. The supply of Prestone is limited this year so get your order in early.

Included in our stock is a fine range of Bicycle Tires and Tubes.
AT OUR BOOTH!
A Full Line of all kinds of refreshments—Hot Dogs and Hamburgs.
TRY OUR SERVICE—WE WILL PLEASE YOU!

George Robinson
BLAIR'S SERVICE STATION
Phone 65, Winchester, Ont.

AN EARLY SETTLER TELLS OF AN ADVENTURE

"Please, Grandpa, tell us a story?"

These stories, told by great-grandfather Fader.....just so many tall tales to some people.....were to me as exciting as if I had experienced them myself.

For a time I am not at home at all. I am riding through the virgin forest, between glowing maple where, among glossy leaves, crimson berries cluster around the dark stems.

A dusky painted body glides between the trees, a body closely followed by five or six more. Grandpa runs for the clearing nearby, calling to Grandma to bar the windows against the approaching Indians.

His legs carry him across the intervening space.....still covered with stumps of fallen trees. Arrows whistle by the frightened man as he runs towards the door, which is closed and barred after him—a door made of specially strong wood, with the foresight of the early settler against the raids of the Indians.

A cloud of arrows flies toward the house, carrying winged death. Inside Grandma and Lucy are covering the windows with bars while Grandpa crouches at a small loop-hole with his rifle. The Indians stealthily sneak closer, they try to rush the cabin but are driven back. Then with a piercing cry one warrior rushes toward the cabin with a flaming torch and throws it upon the dry roof.....

"There, it's bedtime now and I'll finish the story to-morrow evening."

N. M. C. S. LITERARY SOCIETY

The regular monthly meeting of the Hallville Continuation School Literary Society was held on Friday, January 28th, in the Assembly Hall. President Corienne Hyndman was in the chair, and the meeting was in charge of Middle School under the convenorship of Helen Kerr and Trevor Thompson. A play, entitled "Uncle Hiram's Cold," was presented by the following cast of characters: Evelyn Martin, Doris Hunt, Helen Stewart, Rose Kerr, Leonard Crowder, Carl Bryan and Walter Allen. Lillian Fetterly sang a solo, and accompanied herself on her guitar. The main feature of the programme was a debate: "Resolved that the issue of Peace and War should be decided in a referendum rather than by parliament." The affirmative was upheld by Vivian McDonald and Rotha Taylor, while Wm. MacVean and Whitman Wright defended the negative side. Mrs. D. L. Brown and Miss Freda Beggs acted as judges and gave the decision in favour of the negative side. A quartette, consisting of Mary Loughlin, Helen Kerr, Trevor Thompson and Wm. MacVean sang a very pleasing number. Miss Anderson acted as critic and gave some constructive as well as destructive criticism. Bevan Luther read the Literary newspaper, and the meeting closed with the National Anthem.

"CANADA-1938"

Headlining the musical portion of the "Canada-1938" coast to coast broadcast, Friday, February 11th, at 10 p.m. EST., will be a new song by A. C. Parker, Canadian song writer who makes his home in Weyburn, Saskatchewan. Russ Titus and the Imperial Tobacco orchestra will be heard in Parker's song, "My Home in Saskatchewan." Lovers of sweet and tuneful music will be given a rare treat as the entire ensemble presents a special arrangement of an old favourite, "On the Riviera." Also included will be "Ten Pretty Girls," and the gay song, "You're a Sweetheart." As a grand finale the entire company will offer a pot-pourrie of airs from Broadway's hit musical show of the week as selected by Lionel Shapiro.

Walter Bowles, "Canada-1938" Roving Radio Reporter, will greet his listeners from Station CJOC, Lethbridge, Alta. He will have as his main theme the story of Southern Alberta and its achievements.

Opening his kit-bag of Broadway gleanings, Lionel Shapiro will provide his audience with choice news-bits of show people in the news and who make news.

YOUNG PEOPLE'S UNION

The United Church Young People's Union met in the Sunday School Room on Thursday evening with twenty-three members present. The opening period was spent in recreation led by Willis Robinson.

The President presided during the business session. The official welcome was given new members. Mr. Charles Davidson, convener of Christian Culture, was in charge of the Study Period.

Miss Evelyn Erratt read the Scripture An exposition of Psalm 60:3 was given by Miss Lola Cinnamon. "Thou hast showed thy people hard things; thou hast made us to drink the wine of astonishment."

A very challenging biological sketch of Dr. Albert Schweitzer was given by Mr. Charles Davidson. Albert Schweitzer is doctor, musician, missionary, writer, and philosopher. He is considered by the Church to be one of the most outstanding modern missionaries in the world today.

After singing a hymn, "A charge to keep I have, a God to glorify," the meeting was closed with the Mizpah benediction.



By BETTY BARCLAY

Many desserts need no introduction. They are old standbys in the home. In fact, some have about worn out their welcome. The only reason they appear at so many meals is because the woman of the home has gotten into a cooking rut and has ceased searching for something new.

But the following recipe is, I trust, a new one to you—and I am introducing it properly. "Allow me to present Miss Peppermint Rennet-Custard, an eggless dessert that needs no baking or boiling and no apology when placed before your most particular friend. It's good, and good for you."

Peppermint Rennet-Custard

⅛ pound peppermint stick candy
1 pint milk
1 rennet tablet
1 tablespoon cold water

Crush candy into fine crumbs and let stand in milk in refrigerator for 1 hour. Dissolve rennet tablet in cold water. Turn milk and candy mixture into top of double boiler and warm until lukewarm, stirring until candy is all dissolved. Remove from stove and stir in dissolved tablet. Pour immediately into sherbet glasses or custard cups. Let stand 10 minutes at room temperature; then chill in refrigerator. Just before serving, garnish with a pool of thick chocolate sauce. Yield: 5 servings.

THE COMMON COLD

Every fall we have to consider the common cold, not because we wish to do so, but because it forces itself upon our attention. Nearly everyone contracts at least one cold during the year, and so everyone is interested in knowing what he may do to prevent or avoid colds.

We have noticed how colds run through a family; first one member has a cough or a sneeze, and soon all the family are coughing, sneezing and blowing their noses. So it seems that whatever the living agent or germ is that causes a cold, it is passed along by those who have colds to those who have not.

The lesson to be learned from this is that the individual who has a cold should be isolated from the other members of the family. Bed is the best place for the person who has a cold; it is best for him and for others. By keeping him in bed, he is kept away from the family, and if his dishes and eating utensils are boiled, there is comparatively little chance that the disease will spread. It is more simple to use paper handkerchiefs which can be burned; otherwise handkerchiefs must be boiled.

Persons with colds who refuse to go to bed should cover their coughs and sneeze with a handkerchief, because the germ is present in the secretions of the nose and throat which are thrown broadcast by careless, uncovered coughing, sneezing and expectoration. Unless dishes and eating utensils are washed in very hot water, and common drinking cups done away with, colds are sure to spread. The person who has a cold should never prepare or handle food that is to be used by others.

We can do much to avoid colds by building up our powers of resistance. There does not appear to be any doubt that those who live in overheated rooms, who wear too heavy clothing, and who overeat and take but little exercise are more apt to fall victims to the common cold.

Good general health is our best protection. Good general health comes with proper food, fresh air, plenty of rest, regular exercise, body cleanliness and regular elimination. All of these are just as necessary in winter as they are in summer, and they can be had in winter as in summer.

The common cold occurs chiefly in winter, not because the air is cold at that time, but because we, when the air is cold, are apt to shut ourselves in and live by the hot stove, not getting out into the fresh air and not getting the exercise we need, while, at the same time, eating less of the fruits and green vegetables which are needed to balance our diet.

GOOD COMPANY

Abraham Lincoln was once asked how he had managed to keep his talk and his habits so clean in the rough society in which he had spent his youth.

"Well," replied Mr. Lincoln, "the fact is I have associated with the people who lived around me only part of the time, but I have never stopped associating with myself, and with Washington and Clay, with Shakespeare and Burns, with Defoe and Scott, and Blackstone. On the whole I have been in pretty good company."

HINTS FOR THE FARMER

Principally through heavy exports of dressed poultry to the United Kingdom and large shipments of live poultry, chiefly from Ontario, to nearby United Statets markets, the poultry market in 1937 showed a distinct improvement over 1936.

Total milk production in Canada has shown a steady increase for the past nine years. During the five-year period 1932-36, milk production increased from approximately 15,900,000,000 lbs. in 1932 to 16,700,000,000 lbs. in 1936, and a further advance of approximately 200 million lbs. is indicated for 1937.

SOIL-TESTING IMPORTANT

Agricultural leaders of Canada have become increasingly worried in recent years over soil depletion and while conditions in Ontario are not nearly as grave as in some parts of the Canadian West, it is common knowledge that many Ontario farms have been mined until there is but little fertility remaining. The Ontario Department of Agriculture is fully alive to the danger with the result that the Department, through the O. A. C., is undertaking an enlarged program of research and demonstration work for 1938 in soil fertility.

In discussing the situation, Dr. G. I. Christie, President of the O. A. C., Guelph, points out that many Ontario soils have been farmed more than 100 years. Some have been wisely handled and have become increasingly productive. But on the other hand, many have been thoroughly mined; soils have become poor, hard to work, and give low yielding crops.

"On other farms, while good practice has been followed, fertility has become unbalanced," says Dr. Christie. "One or more elements have been reduced in available quantities. It may be phosphate, potash or nitrogen. In many cases it has been found to be boron, manganese or magnesium. It is through recognition of these problems that O. A. C. has undertaken an extensive research program."

Dr. Christie reviewed work done in Norfolk County by the Chemistry Dept. O.A.C., which located soils suitable for growing flue-cured tobacco. The crop this year sold for some $15,000,000. Part of Brantford and Oxford Counties are being surveyed for tobacco through the co-operation of Central Experimental Farm, Ottawa.

In Durham and Northumberland, Ottawa and O.A.C. were conducting soil surveys to determine if possible balance of fertility and absence of important elements, said Dr. Christie. The Horticultural Division, Ottawa, under M. B Davis, was establishing an orchard where definite experiments could be carried out over a number of years and serve as a centre of information for apple growers, with special attention paid to orchard management, fertilizing, pruning and handling of fruit.

As part of the soil program, a soil testing laboratory was established at the O.A.C. Last year over 3,500 samples of soil from all over the provinces were tested and recommendations made to the farmers. A serious situation in Waterloo County is being gradually corrected. Cereal crops were attacked by nematodes, small eel worms which form clusters on the roots and seriously interfere with growth and development of the plants. The County Council leased a badly infected field for ten years where the O.A.C. is carrying out research work. Last year there were definite indications that balancing of fertility will correct the trouble and more work is planned for this year.

Pasture studies carried out by Ottawa and O. A. C. Chemistry Dept. have brought to light many new ploblems in Western and Eastern Ontario. Following up these surveys, the fields are fertilized and cattle and sheep are used to check the results. These animals are being fed balanced rations this winter with special attention to mineral needs. These experiments are under way at Ailsa Craig, Holyrood, and other points.

As part of this work in the field, a special experiment is being carried out in Oxford County with a group of 35 farmers. The Agricultural Representative, Reg. Green, in co-operation with Ont. Livestock Branch and O.A.C., has supplied minerals for the cattle and has made an accurate test of all milk produced and supplied to cheese factories. Results indicate larger returns of milk, and the condition of the animals has been improved generally.

Large areas of Ontario soils sometimes described as "fresh water" areas, are deficient in iodine. Horse breeders are finding that mares in foal must receive small quantities of iodine if joint ill and other diseases are to be avoided.

CANADIAN EGGS TO BRITAIN

Fresh, Canadian, winter-produced eggs will soon be making their debut on the breakfast tables of the people in Great Britain. The first shipment of such eggs left Montreal on January 5, and totalled fifty corrugated paper boxes, each box containing 15 one-dozen individual cartons, the eggs being Grade A large. Never before have eggs been exported from Canada in one-dozen cartons. On January 11 a carload of fresh eggs packed in standard 30-dozen cases left Montreal and was loaded in the S. S. Beaverbrae at St. John, N. B., on January 12 for England. This shipment was collected from 15 farmers co-operative egg and poultry associations in Quebec and Eastern Ontario; also from some wholesalers. It is expected similar shipments will follow from other points in Ontario.

W. A. Brown, Chief, Poultry Services, Dominion Department of Agriculture, who was associated with the shipments states that the British market will not get any fresher eggs from any European country than those in the two recent shipments. There is, he says, an opportunity in the British market for Canadian winter produced eggs, and, if such shipments can be made profitably, the Canadian producer will benefit.

PLANT-FOOD CONTENTS IN FERTILIZERS

The Fertilizers Act requires definite guarantees by venders of the plant food content of their fertilizers, that is, nitrogen, phosphoric acid and potash. In addition, these plant food substances must be in an available form for plant use. There are many kinds of fertilizers on the market today, all of which are dependable if used according to kind and plant food content on the one hand, and soil and crop requirements on the other. Every buyer of fertilizers should study these factors carefully because the proper application of them means so much in obtaining best results.



6 YEARS OLD
(A true story)

● One of our customers said recently, "Why don't you tell parents that the way to please their children is to let them open a savings account themselves? My little daughter aged six, came to her mother the other day, and said she wanted to go to the bank herself and open an account. Her mother, being wise, called up the Bank Manager, told him the story, and said that her small girl would be in to see him soon . . . Sure enough, in came the child, clutching a little purse. Signed her name four times [which she told her mother afterwards was foolish] and got her bank book. Did it all herself."

That young lady has the right idea. She regards the bank as HER bank. You can make it yours.

PRIVATE AND CONFIDENTIAL
You would like to meet this little girl... just as we did. But we cannot divulge her name. For you see, her banking affairs are private; the details of her account jealously guarded as are those of all our customers. Sorry!



THE ROYAL BANK OF CANADA "My Bank"
WINCHESTER BRANCH - - W. A. ROWAT, Manager

"IT'S THE BEST-LOOKING CAR ON OUR STREET"



Illustrated—Chevrolet 5-Passenger De Luxe Sedan with trunk.

ROOMIER ALL-SILENT ALL-STEEL BODIES
Larger interiors — lighter, brighter colors—and Unisteel construction with Safety glass for safety.

PERFECTED HYDRAULIC BRAKES
Smooth — powerful — positive . . . the safe, self-energizing brakes for modern travel . . . giving maximum protection.

GENUINE KNEE-ACTION
So safe—so comfortable —"the world's finest ride". On Master De Luxe Models.

VALVE-IN-HEAD ENGINE
Giving the most efficient combination of power, economy, dependability.

FISHER NO-DRAFT VENTILATION
Eliminating drafts, smoke, windshield clouding and assuring each passenger individually controlled ventilation.

NEW TIPTOE-MATIC CLUTCH
Easier, tiptoe-pressure clutch operation. Wear is greatly reduced. No lubrication required.

C-68B

"'THE best-looking car on the street!' That's what all the neighbors say about our new Chevrolet. And that's what we think, too.

"Just look at the thrilling streamline of the new all-steel body. And notice how, by rounding the radiator grille and adding those horizontal hood louvres, Chevrolet has modernized the whole effect.

"Then take the interior. It's so neat and 'tailored' it makes me think of our own living room . . . fine upholstery . . . lovely appointments . . . everything in taste.

And remember, Chevrolet reinforces all this beauty with roof, walls and floor of steel . . . with *all* windows of safety glass! "I don't know much about mechanical details but, I drive our Chevrolet and from a woman's point of view, nothing could be easier to handle or safer. Finally, (I look after the family budget), I'm sure nothing could be easier on the pocketbook!"

You, too, will be proud to own this new Chevrolet. Come to our showrooms today—see it, drive it, and compare prices before you buy.

THE CAR THAT IS COMPLETE CHEVROLET
THE SYMBOL OF SAVINGS
HART MELVIN, WINCHESTER, ONT.
Associate Dealers—Chas. McMillan, Chesterville; Ernest Trickey, Williamsburg; J. R. Bullis, Iroquois.

PRICED FROM $820
(2-Passenger Master Business Coupe)
Master De Luxe Models From $892
Delivered at factory, Oshawa, Ont. Government tax, freight and license extra. Convenient terms arranged through the General Motors Instalment Plan.



FOOTPRINTS OF SERVICE

This is a reproduction of a picture taken in sub-zero temperature the morning after a severe snow storm. It shows footprints of a telephone operator leading to the telephone office. They are mute evidence of the "spirit of service" that is back of your telephone.

Blocked streets and highways seldom keep telephone employees from the job. If humanly possible, they are at work ready to do their part in providing your telephone service.

The management of this Company is proud of the fine "spirit of service" shown by employees and we feel sure that our customers appreciate it. Because of it, your telephone service is maintained at a constantly high standard.

THE BELL TELEPHONE COMPANY OF CANADA — LOCAL LONG DISTANCE TELEPHONE

HARRY HARPER
Electrical and Radio Service.
Winchester, Ont.

Careful Thought!

Due to the tremendous strain caused by sudden bereavement, careful thinking is hindered by increased responsibilities. Because decisions must be made quickly, it is imperative that you have the valuable assistance of a reliable funeral director. We are trying to serve this community as faithfully as we can.

Lorne Armstrong
Funeral Director and Furniture Dealer. Phone 34
SOUTH MOUNTAIN, ONT.

MELVINS

Mr. and Mrs. S. Christie and sons, Orval and Glenn, and Mr. E. Morris had tea at the home of the former's son, Mr. Donald Christie, on Friday.

Mrs. J. A. Erratt is visiting Mr. and Mrs. Walter Erratt at Waddington, N. Y., and her sister, Mrs. Martha Smith, of Watertown, N. Y., for a couple of weeks.

Master Jackie McIntosh of Winchester Springs, spent the week-end with his friend, Gerald Erratt.

Mr. and Mrs. T. A. Docksteader and Miss Pearl Docksteader of Cloverdale, had tea at the home of Mr. and Mrs. M. R. Black on Tuesday.

PLEASANT VALLEY

Mrs. Johnson Cleland of South Mountain, spent Tuesday with her parents, Mr. and Mrs. Thos. Gilmer. She was accompanied home by her daughter, Shirley, who has been spending the past week here.

Wood-cutting and sawing is now the order of the day.

Mr. and Mrs. Wellington Davidson were recent guests of her sister, Mrs. Earl Gilmer, and Mr. Gilmer.

Mr. Mansel Smades has returned after spendnig a few days with his aunt, Mrs. W. Workman, of Cardinal.

Mrs. Hilliard Gilmer and son, Preston, returned home after spending a few days with their parents, Mr. and Mrs. J. Briggs, of Hainsville.

Messrs. Sam R. Hamilton and David F. Gilmer were callers in Ventnor on Saturday.

Mesdames Jas. Gilmer and Earl Gilmer spent Tuesday afternoon with Mrs. Hannah Hamilton.

Mrs. Sam R. Hamilton and Enid spent Wednesday with Mrs. Jas. Cowan.

Miss Lillian Gilmer spent Wednesday with Mrs. David F. Gilmer.

Mrs. David C. Gilmer spent Saturday afternoon with Mrs. S. R. Hamilton.

Miss Lilah Bell spent a few days in Ottawa.

Mrs. Mary Francis and Miss Winona Francis and Mr. Thos. Francis Jr. spent Monday with Mrs. Hannah Hamilton.

SILVER CITY

Mrs. Ben Torrance is spending a few days with her sister, Mrs. Ken Thompson.

Mrs. Claude Stuart returned home after spending a few days with her sister, Mrs. Earl Beggs.

Mrs. Earl Beggs and Glen spent Sunday evening with Mr. and Mrs. L. Crowder.

Mr. and Mrs. Lytelle Crowder and family spent Monday evening with Mr. and Mrs. Arlow Beggs.

Mrs. Harry Workman, Muriel and Marion, spent a few days with her father, Mrs. W. Crowder, of South Mountain, who has been sick.

Mrs. Cecil Hess, Heckston, and Mrs. Ray Francis of this place visited Hulbert friends on Tuesday of this week.

A skating party was held here on Friday evening when a number of young people gathered together. All reported a good time. After skating they gathered at the home of Mr. Lytelle Crowder where lunch was served. Games were then played.

25th Wedding Anniversary Observed

On Saturday afternoon, Jan. 29th a number of friends gathered at the home of Mr. and Mrs. Arlow Beggs and at six o'clock sat down to an oyster supper to which all did justice. At the close of the meal a toast was proposed by Arthur Farrell which was responded to by Miss Hazel Kerr, in honor of the bride and groom of 25 years, and the following address was read by Mrs. Ray Grant.

Dear Margaret and Arlow:

Once upon a time a charming young couple stood before a minister, said their "I do's" and began to travel along the magic road of matrimony. That was twenty-five years ago today, and yet the lapse of years has not altered to any marked degree the buoyant look which characterized this joyful young couple on their wedding day. Shall we let you in on our secret and tell you that this young couple to whom we refer live in our district and are known as Arlow and Margaret Beggs.

We could not let this important date in your lives pass unheralded so we are here this evening to extend our felicitations. You and your family fill a prominent place in the life of our district, and you have shown yourselves ever ready and willing to lend a hand at any enterprise which promised to be of benefit to us all.

We wish you to accept this silver casserole as a momento of this important date, and a slight token of the high esteem in which you are held. God grant you happiness today and best wishes along life's way, and all the joys of health.

Signed on behalf of your brothers and sisters, father and daughter.

The same evening about 75 neighbors and friends gathered at the home and spent the evening in games ,etc. About eleven o'clock the following address was read by Mrs. Wm. Beggs, of Heckston.

Dear Mr. and Mrs. Beggs:

It is with great delight that we, your friends and neighbors, have gathered at your home this evening, glad of the opportunity to extend to you our congratulations upon the happy occasion of the anniversary of your marriage twenty-five years ago.

Time rolls on and yet we know it has not seemed long to you since you stood side by side taking your marriage vows to love and cherish.

Since then you have shared your life through pleasant and through cloudy weather, yet the power to soothe, to sympathize, to counsel and to endure are more important than the highest qualities of the hero or the saint. It is by these alone that the married life attains its full measure of perfection. As for neighbours, who could ask for better? And so, as a symbol of our appreciation and of our good wishes for many more years of life together, we ask you to accept this gift and may the Heavenly Father see fit to grant you many.

Signed on behalf of your neighbors and friends.

Messrs. Edmond Francis and Lytelle Crowder then presented the happy couple with a lovely Davenport.

Mr .and Mrs. Beggs were taken very much by surprise but both thanked those present very much for the lovely gift and welcomed each and every one to their home again.

ENGINEERING INSTITUTE—52nd ANNUAL MEETING

J. B. Challies, C.E., M.E.I.C., Former Federal Official and Now a Shawinigan Executive, Becomes President.

The key note of the policy of the Engineering Institute was sounded on Monday afternoon of last week at the fifty-second annual gathering by the newly elected president, J. B. Challies, C.E., M.E.I.C., in his brief inaugural address, when he urged that the foremost function of the newly elected Council should be to give definite and practical effect to the desire of the great majority of engineers throughout the Dominion for a policy of closer co-operation between the Institute and other organized engineering bodies, and particularly with the provincial professional associations.

Mr. Challies, who follows a long line of distinguished engineers, has himself had a notable professional record. A graduate of the University of Toronto in the class of 1903—a class which has

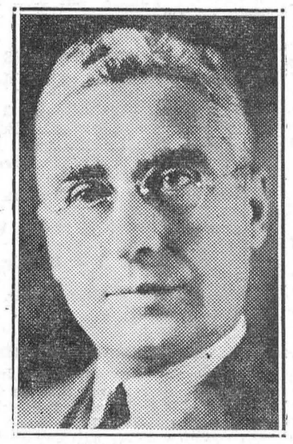

MR. J. B. CHALLIES

given many outstanding men to the engineering profession—he commenced his professional career that year as engineering clerk in the Topographical Surveys of Canada. During the period of 1903-1924, while an employee of the Dominion Government at Ottawa, Mr. Challies occupied a series of official positions of increasing importance in connection with the investigation and the conservation of the water and power resources of the Dominion. He was largely responsible for the organization of the Hydrometric Survey of Canada, the Water Resources Papers which are of inestimable value to all engineers dealing with river flow problems. He took a leading part as special liaison officer, representing the Federal Departments in the institution of the Research Council of Canada. Few contributed more constructively to the Dominion-wide movement among governmental employees for an adequate recognition of the engineer in the public service. The outstandingly successful character of Canadian participation in the World Power Conferences at London in 1924; at Berlin in 1930; and at Washington in 1936, was largely due to Mr. Challies' initiative.

For many years a recognized authority on international waterway questions, Mr. Challies is now a successful executive in the electrical field in the capacity of an assistant general manager of The Shawinigan Water & Power Company of Montreal, Quebec. For nearly a quarter of a century he has been an indefatigable worker for The Engineering Institute of Canada, having occupied the offices of branch secretary, provincial division chairman, chairman of special committees, councillor, vice-president and treasurer.

STRADER'S HILL

Mrs. Guy Strader spent a couple of days this week with Mrs. Geo. Brown at Morrisburg.

Mr. and Mrs. Herbert Hanson called at Mr. Clifford Wylie's at Toyes Hill on Tuesday afternoon.

Miss Olive Cook and Mr. Jack Pope of Cardinal, had dinner Wednesday with Mrs. A. Cooke.

Mrs. Alonzo Foster spent a few days this week at Rowena with her parents, Mr. and Mrs. J. E. Marcellus.

Mr. and Mrs. Homer Patterson, of Winchester Springs, spent Wednesday with Mr. and Mrs. Mason Hanson.

Mr. and Mrs. Wilbert Strader, Misses Ruth and Doris, and Mr. Lyell Strader spent Wednesday with Mr. and Mrs. Wm. Cooke and family at Cass Bridge.

Mrs. Blanche Hanson spent Friday evening with Mr. and Mrs. Wilfred Henophy at Williamsburg.

Mr. Lyell Strader is spending a few days with friends at Cass Bridge.

Mr. Mahlon Strader had tea Friday evening with Mr. and Mrs. Howard Locke and family.

Miss Olive Cooke and Mr. Jack Pope of Cardinal, and Mrs. A. Cooke and family had tea Wednesday evening at Mr. John F. Casselman's.

Mr. and Mrs. Alonzo Foster called at Mr. Wilbert Strader's on Sunday evening.

Messrs. Lawrence and Will Johnston spent Saturday evening at Mr. Guy Strader's.

"The road to success is congested with women pushing their husbands along." Lord Dewar.

HYNDMAN'S

Mr. and Mrs. Alex Francis visited Mr and Mrs. Dan Kearns of Spencerville on Tuesday.

Miss Phyllis Grant of Cardinal, spent the week-end with her parents, Mr. and Mrs. Robert Grant.

We are glad to see Mr. John Conley out again after his recent illness.

Mr. and Mrs. Roy McCarley were recent visitors at the home of the latter's brother, Mr. and Mrs. Ed. Torrence, of Groveton.

Miss Winona Francis visited Mrs. Robert Conley on Tuesday afternoon.

Miss Hilda Dulmage and Mr. Basil Niel of Heckston, were recent visitors at the home of Mr. and Mrs. Roy McCarley.

Miss Lizzie Brown, Mr. Archie Brown visited their brother, Mr. and Mrs. Wm. Brown of Houvelton, N. Y., last week. week.

Mr. and Mrs. Bert Lattimore visited Mr. and Mrs. Robert Conley on Saturday.

Mr .and Mrs. Gordon Francis spent Wednesday evening with Mr. and Mrs. Harvey Brown, of Pleasant Valley.

Miss Winnifred Boyd spent Tuesday evening with Mrs. Myron Beach.

Mrs. Ed. Francis spent a few days last week with her parents, Mr. and Mrs. Carkner, of Ormond.

Miss Esther Sommerville of Cardinal spent the week-end with her parents, Mr. and Mrs. James Sommerville.

Mr. and Mrs. Gordon Francis spent the week-end with the latter's parents, Mr. and Mrs. George Shaver, of Iroquois.

Mrs. Howard Robinson visited Mrs. Andrew Brown on Saturday.

Mr. and Mrs. Gordon Francis had tea with Mr. and Mrs. Hubert Robison on Tuesday.

Mr. and Mrs. James Lattimore visited Mr. and Mrs. Robert Conley on Tuesday.

Mr. and Mrs. Roy McCarley visited their daughter, Mrs. Arnold Dulmage, on Tuesday.

Mr. and Mrs. Sam Gilmer of Groveton, visited on Saturday evening at the home of Mr. and Mrs. James Lattimore.

MOREWOOD

Mr. Ford Steinburg left on Friday for Melford to be with his mother, Mrs. Albert Steinberg, who is ill.

Mrs. Arthur Steinberg motored to Brockville on Tuesday.

Mr. Ralph Steinberg visited friends in Prescott Tuesday.

Mrs. James Parkin took tea on Wednesday with Mrs. Harry Popplewell.

Mrs. Vernon Fetterly, Mrs. Wm. Barrington, Mrs. Wm. Thomas, Mrs. Jean Nadeau visited friends in Ottawa on Saturday.

Miss Irene Jervis took tea on Tuesday evening with Mrs. James Bogart.

Mr. Colin MacGregor, Mr. Frank Jervis, Mr. Dalton Steinberg motored to Ottawa on Saturday.

Miss Maisie Bilow spent Sunday with Miss Norma Steen.

Late George Roy Dodds

Funeral service for George Roy Dodds, 18 Kewatin Apartments, Toronto, who died last Friday, was held in the chapel of Campbell's Funeral Home on Monday afternon. The Rev. J. A. MacKenzie, D.D., officiated. Pallbearers were: A. Wright, R. Crossman, W. Hunter, J. Crombie, C. Price and R. Graham. Burial was made in Woodlawn Cemetery.

Before moving West, Mr. Dodds resided in Morewood for a number of years where he was engaged in the carpenter trade.

Morewood W. I.

The February meeting of the Morewood Women's Institute was held at the home of Mrs. Allan Thompson on the 8th. Mrs. Milford Glasgow presided. Mrs. Arthur Steinburg acted as secretary. The meeting opened with the Ode, followed by repeating the Lord's Prayer. Roll call was answered by New Year resolutions. A committee was appointed to look after the social evening which is to be held at the end of the month. Mrs. Olive Craik rendered a solo with Mrs. H. P. Bezanson as accompanist. A short paper was then given by Mrs. Murray Steinberg. Community singing was led by Mrs. H. P. Bezanson. The meeting closed with repeating of the Creed.

A delicious lunch was served by the hostess. A vote of thanks was given by Mrs. Vernon Fetterly on behalf of the ladies present, to Mrs. Thompson for the enjoyable afternoon.

HAINSVILLE

Mrs. Ray Robinson of McGregor's Crners, was the guest of her sister, Mrs. Arnold Fader, on Saturday.

Mrs. Norman Baker, Royden and Neil, spent last week with her mother, Mrs. Lou Hamilton, Glen Stewart.

Mrs. Mason Casselman of Winchester Springs, of Winchester Springs, is visiting her daughter, Mrs. Alton Riddell and Mr. Riddell.

The W. M. S. was held at the home of Mrs. Ella Briggs on Thursday afternoon.

Mr. and Mrs. Jas. Mullin and Mr. and Mrs. Norman Baker were entertained at the home of Mr. and Mrs. John Gilmour of Shanly on Thursday evening.

Miss Dorothy Carkner spent Saturday with Mrs. George Kennedy.

Mrs. Wm. Wickwire and baby, of McGregor's Corners, visited a few days with her aunt, Mrs. Jas. Murdock.

Mr. Chester Gilmer of Pleasant Valley spent one day recently with his brother, Mr. Clifford Gilmer.

Mrs. Arnold Fader is spending this week in Iroquois.

MASON CELEBRATING BIG CELEBRATION FOR NEXT JUNE

Plans are being completed at Halifax for the 200th anniversary of the first Masonic Lodge in Canada, founded at Annapolis Royal, N. S., in June, 1738.

Invitations have been sent to the three Grand Lodges of the British Isles, the eight Grand Lodges in Canada, the two District Grand Lodges in Newfoundland and the 49 Grand Lodges in the United States. Many acceptances have already been received.

Early in November, Halifax Masons met to celebrate the 200th anniversary of the initiation into Masonry in the First Lodge, Boston, of Ensign Erasmus James Phillips, founder of the Annapolis Lodge the following year.

Recipes for St. Valentine's Day

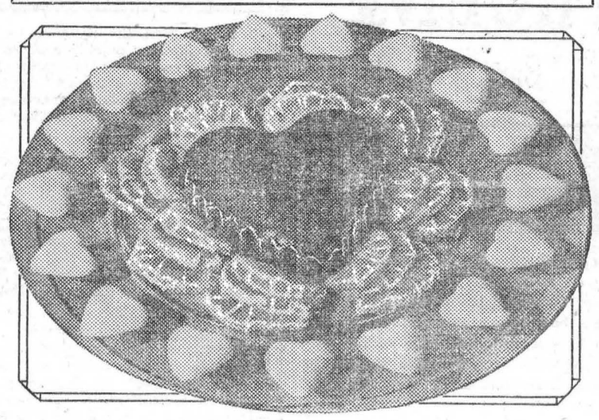

By BETTY BARCLAY

Orange Cherry Valentine Dessert

Gay days call for gaiety in foods—and this intriguing dessert with a heart motif is particularly gay in red and gold for a St. Valentine party. For the orange slices with which the heart mold is surrounded California Navel oranges with their seedless characteristic are especially easy to prepare. Their firm texture also adds to their attractiveness as a garnish. Oranges are especially valuable in the diet at this time of year when other fresh fruits are scarce.

To make: Make a cranberry mold—with or without gelatine. Pour mixture in heart mold and put in a cool place to set. When ready to serve dip the mold in warm water (never hot) and turn out on a large serving plate. Surround with orange slices which have been dipped in honey and chilled. Decorate the plate with candy hearts. This may also be made in individual molds (fills 6 molds) or in a star or hatchet shaped mold for Washington's birthday.

And here are some other Valentine recipes that you will find equally delicious:

Valentine Squares

1 package cherry-flavored gelatin
1 pint hot water
1 sheet cake
½ cup cream, whipped

Dissolve gelatin in hot water. Pour ½-inch layer into shallow square pan. Chill until firm. Cut 3-inch squares from cake. Cover tops with plain sweetened whipped cream and sides with whipped cream into which bits of gelatin have been folded. Place on lace paper doilies. Cut hearts from gelatin with small heart-shaped cutter and place on top of cake. Serve at once. Serves 12.

Magic Chocolate Peanut Butter Roll

2 squares unsweetened chocolate
⅓ cup sweetened condensed milk
1¼ cups confectioners' (4X) sugar
3 teaspoons peanut butter
½ teaspoon vanilla

Melt chocolate in top of double boiler. Add sweetened condensed milk and blend thoroughly. Remove from fire and add sifted confectioners' sugar (sift before measuring) gradually. Add peanut butter and vanilla. Blend thoroughly. Form into a roll. Place on buttered sheet. Chill. When firm, cut in slices.

Vanilla Rennet-Custard with Grenadine Topping

2 cups milk (or 1 cup milk and 1 cup cream)
1 package vanilla rennet powder
1 egg white
¼ cup granulated sugar
¼ cup grenadine syrup

Set out 4 or 5 sherbet glasses or custard cups. Warm milk until just lukewarm—not hot, (120° F.). A few drops on the inside of the wrist should feel comfortably warm. Remove from heat and quickly stir in the rennet powder. Pour immediately into glasses and let stand until firm, about 10 minutes. Chill in refrigerator. Just before serving, beat egg white until it holds peaks; add sugar and syrup by tablespoons, beating well after each addition, and continue to beat until mixture is very stiff. Drop a puff of the mixture on each dessert and trickle a little grenadine syrup over the top.

New Card Game Craze

Crossword Lexicon is the new card game craze that is the hit of the season's parties. It's a combination of crossword puzzle technique and anagrams with extra speed and excitement added. Boake Carter's Star Reporter is another new game favorite that gives everybody the thrills of reporting big news events.

TIME-TABLE IS SET FOR DEPARTMENTAL EXAMS IN JUNE

Ontario departmental examinations, both middle and upper school, will be held this year from Tuesday, June 14th, until Wednesday, June 29th, while the high school entrance examinations take place from Thursday, June 23rd, to Wednesday, June 29th, according to a circular issued by the Department of Education.

For high school entrance examinations the subjects on June 23rd and June 24th are for French-speaking students. June 23rd from 1.30 to 3.30 p.m. the subject is French grammar, with French spelling from 3.40 to 4.30 p.m. the same day. June 24th, from 9 to 11.30 a.m., the subject is French literature, with French composition from 1.30 to 3.30 p.m.

The time-table for other entrance examinations is as follows: Monday, June 27th: 9 to 11 a.m., English grammar; 11.10 a.m. to 12 noon, writing; 1.30 to 3.30 p.m., English composition; Tuesday, June 28th—9 to 11.30 a.m., English literature; 1.30 to 3.30 p.m., geography; 3.40 to 4.30, English spelling; Wednesday, June 29th: 9 to 11.30 a.m., arithmetic; 1.30 to 3.30, history.

Middle School

The middle school time-table is: June 14th, Greek authors, a.m., and Greek accidence, p.m.; June 15th, Spanish authors, a.m., and Spanish composition, p.m.; June 16th, music or ancient history, a.m., and English composition, p.m.; June 17th, algebra, a.m., and Canadian history, p.m.; June 20th, English literature, a.m., and physics and agriculture (1st year) in p.m.; June 21st, geometry, a.m., and chemistry and agriculture (2nd year) in p.m.; June 23rd, French authors or French literature in a.m. ad French composition in p.m.; June 24th, German authors in a.m., and German composition in p.m.; June 27th, household science (1) and arithmetic in a.m. and household science (2) in p.m.; June 28th, Commercial physics in a.m. and commercial chemistry in p.m.; June 29th, commercial business arithmetic in a.m. and commercial geography in p.m.

Upper School

The upper school time-table is: June 14th, Greek authors in a.m. and Greek composition in p.m.; June 15th, Spanish authors in a.m. and Spanish composition in p.m.; June 16th, English composition in p.m.; June 17th, algebra in a.m.; June 20th, English literature in a.m. and problems in p.m.; June 21st, geometry, a.m., and chemistry, p.m.; June 22nd, Latin authors, a.m., and Latin composition or history of commerce in p.m.; June 23rd, French authors or French literature in a.m. and French composition in p.m.; June 24th, German authors in a.m. and German composition in p.m.; June 27th, botany in a.m. and trigonometry in p.m.; June 28th, zoology in a.m. and history in p.m.; June 29th, physics in a.m.

GOWLING BUSINESS COLLEGE — A Good School

38 Bank Street, OTTAWA.

The only business school in this district that measures up to the standard set by the Business Educators' Association of Canada—the highest in the Dominion. .. Enter any time. Individual instruction.

W. E. GOWLING, PRESIDENT.
H. W. BRAITHWAITE, Principal.

ROSS MORROW, Auctioneer.
For the Counties of Dundas, Stormont Glengarry, Carleton and Russell.
Sales of all kinds handled.
Tel. 603 r 31 Winchester Springs.

J. E. JOHNSTON
FUNERAL DIRECTOR & EMBALMER
Phone Metcalfe Rural 47 r 32
Day and Night
KENMORE - - ONTARIO

ALEX W. DAVIDSON
Watch and Clock Repairs
Workmanship Guaranteed at Moderate Prices.
Winchester Springs, Ont.
51-6 mos.

INSURANCE
FIRE, HAIL, ACCIDENT, LIVE STOCK AND AUTOMOBILE
Apply to
WALTER MOFFATT, Winchester, Ont.

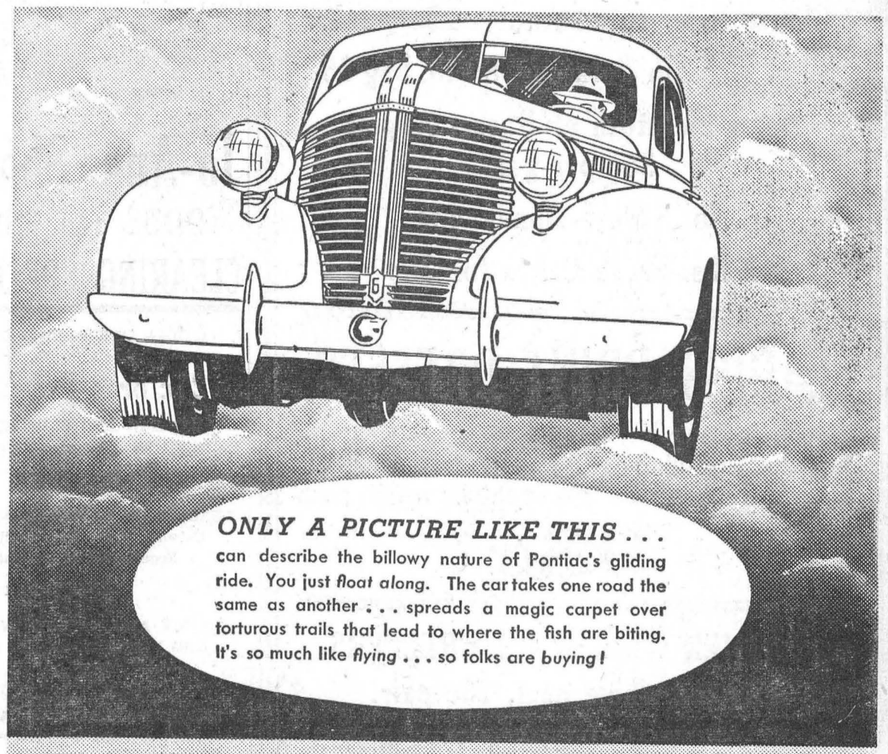

PONTIAC

$895
Pontiac "Special" Business Coupe (De Luxe Models from $1,004), at factory, Oshawa. Freight, Government taxes and license extra.
P-88

HART MELVIN, WINCHESTER, ONT.
Associate Dealers—Chas. McMillan, Chesterville; Ernest Trickey, Williamsburg; J. R. Bullis, Iroquois.

"BERRYHOLM"

S. C. White Leghorns. Barred P. Rocks.

BRED TO LAY 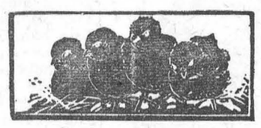 AND DO LAY

Our incubators are going again, and the first hatch of chicks will be off March 2nd. Will have a hatch every Wednesday through the season. Our chick customers are our best advertisement. Have placed well over half million chicks with farmers, right here in our own surrounding territory. Over 95 per cent. were taken by our customers right at the hatchery. Our sales of chicks have increased every year since starting in the business. There must be a reason. Berryholm chicks live and grow into big profitable birds.

Right Now

is the time to decide just where you will buy your chicks this year. On that decision largely depends your profits for the next year. When you order Berryholm chicks you have taken a step in the right direction. Call, write or telephone your order. Whether large or small it will receive our best attention.

Berryholm Poultry Farm

D. L. BERRY, Prop., South Mountain.

Happy Valentine To You!

Fancy VALENTINES Comic

1c to 25c

Make it a Real Valentine by giving her a one lb. Valentine Wrapped Box of Moirs Chocolates 50c

Friday and Saturday Only!

NEILSON'S MAPLE BUDS 25c lb. SALTED PEANUTS 15c lb.
ASSORTED GUMS 15c lb. COME IN AND SEE!

"Duncan's Book Store"

SEASONABLE

SPECIALS

Choice Evaporated Apples 15c per lb.

No. 1 Ontario Potatoes, 80 lb. bag 85c

No. 1 McIntosh or Russet Apples 35c per gal.

No. 5 Pure Honey 49c

2 lbs. Fresh Cakes for 25c

LADIES' PRINT DRESSES

Made from Vat-Dyed Fast Golor Print in bright seasonable shades and designs, with the latest novelty trims. 100 to choose from. Each

98c

FEATHER WEIGHT ICE CREEPERS
Fits the whole heel, 75c pair.

DOUBLE BED SPREADS
New Designs and Colors, $1.49

Bring Us Your Eggs!

T. O. KEYES

TELEPHONE 16 - WINCHESTER, ONT.

Our Column

He that hath the patience to attend small profits may quickly grow to thrive and purchase. They be easier to accomplish and come thicker. So he that from everything collects something shall in time get a treasure of wisdom.

There was a general idea that Andrew Carnegie had given away virtually all his money to the cause of education, and it is recalled that he once said that it was a disgrace for a man to die rich. Now we note that his grand-daughter will share in a fortune of $300,000,000, what was left of his estate after his unavailing efforts to die poor.—Globe and Mail.

Train your mouth to smile when the day is dark; your tongue to speak for the advancement of humanity; your nose not to sniff at those beneath you; your ears to hear nothing but good of others; your eyes to see the needs of your fellow-men; your hands to supply those needs, and your feet to walk always on the upward path, though stony and steep.—Gerald Gray.

MR. BENNETT'S DESK-MATE

Hon. Hugh A. Stewart, M.P. for Leeds, will be the desk-mate of Rt. Hon. R. B. Bennett in the House of Commons, replacing the late Sir George Perley. Hon. Earl Rowe will be moved to the front into Mr. Stewart's former seat.

SUSPENDED SENTENCE

Basil Holmes, 20, of the township of Matilda, was given suspended sentence in magistrate's court, Morrisburg, on Friday afternoon last, under bond of $50.00 and costs of $9.50, on a charge of theft. The charge, laid by Provincial Constable Frank Rose, accused Holmes of stealing a bridle and reins from Howard Mallen, of Hulbert, the theft occurring in Dixon's Corners church sheds.

KING WILL NOT PAY CANADA VISIT

Informed authorities declared there was no foundation to the rumor that the King and Queen will visit Canada this year. They added it was an extremely unlikely eventuality in view of the precedent that the King first visits India after his coronation.

The Evening Star recently said that if the Indian visit is postponed Their Majesties might visit another part of the Empire and "Canada is suggested."

TO BUILD ARMORIES

Lionel Chevrier, M.P. for Stormont, announces that plans and specifications for armories at Cornwall to serve as headquarters for the Stormont, Dundas and Glengarry Highlanders have been finally approved by the Departments of National Defence and Public Works and tenders will be called in the near future. The building will cost in the neighbourhood of $200,000, one-half of the amount having been voted last session and the remainder to be voted at the present session.

SUNBEAM MISSION BAND

The Sunbeam Mission Band of St. Paul's Presbyterian Church was held at the home of Mrs. Emmerson on Monday, Feb. 7th, under the leadership of Mrs. Emmerson and Mrs. Wm. Watson.

There was an attendance of 25. In the absence of the president, Miss Mona Robertson presided and Miss Ruth Churchill acted as secretary.

The Scripture lesson was read and several Bible verses given by the members after which Miss Eleanor Stewart gave a very interesting Indian story from the Study book.

During the business part of the meeting, it was decided to hold a Valentine Tea and Bake Sale in St. Paul's Sunday School rooms on Saturday, Feb. 19.

The meeting was closed by the Lord's Prayer in unison and a treat was served by the hostess.

Jo-Anne Shoppe

ODDS and ENDS

CLEARING SPECIALS!

LADIES SILK PLATED HOSE
Sizes 9 to 10½
21c or 2 Prs. 39c

COLLAR AND CUFF SETS
Mostly White. Regular 49c and 59c
29c Set

CLEARING OF LADIES' HAND BAGS
Colours: Navy, Brown, Black.
Regular 98c, to clear at
49c

MERCURY AND KAYSER SNUGGEES AND VESTS, Regular 49c, now
35c

LADIES' PULLOVER SWEATERS
Long Sleeves. Some with zippers, others with the new boat neck. Regular $1.98, clearing at
$1.59

DANCE SETS IN SATIN
Colours: Tea Rose and White. Sizes 32 to 38, clearing at
89c

WE ARE STILL CONTINUING OUR SPECIAL PRICES ON DRESSES
$1.98 to $3.95

JO-ANNE SHOPPE.
TELEPHONE 96, WINCHESTER

LOCAL AND PERSONAL NEWS

Service will be held in St. Matthias' church next Sunday evening at 7.30 p.m.

Service will be held in St. Peter's church, South Mountain, next Sunday afternoon at 3 p.m.

Watch J. L. Dixon's Advt. for an outstanding Special each week during March.

The Women's Auxiliary of St. Matthias' Church will meet next Thursday afternoon at 2.30 at the Rectory.

On Saturday last the local Trail Ranger hockey team journeyed to Morewood for a return game with the Morewood boys. After a hectic struggle the Winchester boys came out on the large end of the 7-6 score. Refreshments were served by the Morewood camp in the United Church after the game. Transportation was arranged through the kindness of Rev. W. S. Atchison and Mr. H. Eldon Fennell.

Just to show you how important our Canadian mail is, about 4,000 rural couriers deliver mail to 268,898 householders, or an average of 66 households per courier. In the United States, 33,061 rural couriers deliver mail to 7,000,000 households or an average of 208 households per courier. Canadian rural couriers had to deliver mail on Christmas Day and also on all legal holidays, while in the United States the President feels it to be a Christian act to give the couriers a holiday on holidays held important or sacred in the national life. See Hansard, March 24, 1937.

NOTES FROM McMASTER UNIVERSITY

Jimmie Stuart, Osgoode lad attending McMaster University, is making quite a name for himself in the University hockey world. Jimmie led the freshmen team to a victory in the opening intergame against the Sophomore team who were last year's champions.

Jimmie is also a member of the U's senior intercollegiate team, playing at left forward on the second line. Although he has so far failed to break into the scoring column he has had several assists to his credit in the games played so far this year. Jimmie is also getting the reputation of the team's bad man, getting two of the three penalties they have received this season which is a record in itself.

* * * *

Nairn Boyd who started his athletic career so auspiciously on the senior football squad looks as if he is going to keep up the good work in hockey. Nairn, attending McMaster on an O. H. A. scholarship, is living up to the advance notices that branded him as a defence star. He is sharing the rearguard duties of the University's senior team with Buck Leal and Kenny McAdam, two other O. H. A. scholarship stars. These three boys make up one of the strongest defences in this part of the country and it is rumoured that several O. H. A. teams are trying to sign up these boys either as a unit or at least try and secure one of them to help finish their season.

ST. PAUL'S LADIES' AID

A largely attended meeting of St. Paul's Ladies' Aid Society was held at the home of Mrs. R. M. Elliott on Thursday, Feb. 3rd, Mrs. Bouchard, president, in the chair. The meeting opened with a hymn, Miss Gardner presiding at the piano. After the devotional exercises, the Secretary gave her report, also the treasurer, the latter showing, after all accounts paid, a substantial amount in the bank. The report of the committee who canvassed for new members was very satisfactory. Convener for Birthday programmes were appointed, also committees and conveners of Bazaar Booths. After some discussion it was decided to leave one item of business over until next month. The meeting closed with the Doxology. After which Mrs. Elliott and Helen served refreshments and a happy hour was spent. Before leaving, a hearty vote of thanks was tendered our hostess for the use of her home and the delicious cup of tea, etc.

W. C. T. U. MEETING

Frances Willard Day was fitting observed by the Winchester Union on Friday afternoon last at the home of Mrs. J J. McKendry, with Mrs. N. W. Beach presiding. II Chronicles, 20, was read and given a talk on by Mrs. E. J. Spinks There was a great multitude coming against Jehoshaphat to battle and he prayed to God, receiving assurance not to be dismayed for the battle is the Lord's. So in our day there is a great multitude against the Temperance cause; so we must pray much for God is with us and He is more than all who are against us. Mrs. Spinks closed her talk with prayer.

It was decided to have the Counties' Convention in May and have Miss Duff as speaker.

Mrs. N. W. Beach had charge of the clip sheet programme in which several ladies took part. Its subject was a review of the life of Frances Willard, who achieved a unique service for the cause of Temperance and for humanity. She was educated at the Northwestern University of Evanston, Ill., afterwards studying abroad for two years. She became specially interested in Temperance when the Woman's Temperance Crusade broke out in Ohio, and by the efforts of devoted women in fifty days the liquor traffic was swept out of 250 towns and villages. Miss Willard was in demand as a speaker at temperance gatherings. In 1883 Miss Willard and Miss Gordon made a temperance organization trip, visiting each of the 50 States of the Union travelling 30,000 miles. In the same year Miss Willard founded the World's W. C. T. U. of which she became President and which now is organized in over 50 countries, Sept. 28, 1939, marks the 100th anniversary of the birth of this great woman. This event will be commemorated by Canadian Unions.

Mrs. W. S. Atchison also gave some very interesting incidents in the home life of Miss Willard as well as of her work in the Temperance cause.

Mrs. McKendry closed with prayer.

Mrs. Rose Forrester, of Montreal, was the guest of Mrs. R. L. Suffel over the week-end.

* * * *

Miss Annie Walker, who has spent the past week in Montreal, returned home today.

* * * *

Mrs. Maude Summers has returned to her home after spending last week with Winchester friends.

* * * *

Miss Helen Hore, Reg. N., of Toronto, was the week-end guest of her sister, Miss Ruth Hore, B.A.

* * * *

Mrs. A. A. Murphy, of Saskatoon, Sask., is visiting her sister, Mrs. T. O. Keyes and Mr. Keyes.

* * * *

Mr. Hy. Bessin has returned from Baltimore, Md., where he was the Canadian delegate to the fifteenth Annual Convention of the Hapoel Hamizrachi Zionists of America. Mr. Bessin also visited friends in Washington, D. C.

WINS PRIZE IN CONTEST

In a recent contest sponsored by a well-known baking powder firm, Mrs. A. B. Allison of Morewood, was one of the fortunate winners. She received a cheque for $10.

UNITED CHURCH SERVICES

10.30 a.m., The Sermon on the Mount. Third Address in Series. 11.30 a.m., Sunday School and Bible Classes. 3 p.m. Harmony; 7.30 p.m., Message on Education. Topic: "What some men have done through the power of concentration."

Monday, 4.15 p.m., Trail Rangers; 7.00 p.m., C. G. I. T.

Wednesday, 7.30 p.m., "Mid Week Service."

Thursday, 7.30 p.m., Y. P. U. Valentine Social.

Friday, 6.30 p.m., Junior Choir, 7.30 p.m., Senior Choir.

W. H. S. TEMPERANCE MEETING

The February meeting of the Junior Temperance Society was held on February 1st in Form IV after four o'clock. The president, Wendell Atchison, presided. Brief readings bearing on Temperance were given by Leigh Summers, Wendell Atchison, Edrie Boyd and Bill Spinks. Following the reading of the minutes and the Roll Call, a brief sketch "If I were twenty years old" was given by Basil Adams.

During the business, further plans were made for a skating party to be held on Tuesday, February 22nd.

Mr. Hawkins moved the meeting be adjourned.

TO ATTEND CONFERENCE

Miss Laura K. Pelton, of Toronto, young women's travelling secretary of the Presbyterian W. M. S., will be one of the two women delegates from Canada to attend the International Missionary Council in Madras, India, next December. Miss Pelton was chosen for this honor by the Foreign Mission Committee of North America. This body met recently in Toronto for the first time since its organization 45 years ago. It is expected she will leave Canada some time in September or late October and in Madras will meet delegates from all over the world. Miss Pelton will not represent the Presbyterian church alone on this trip, but all Canadian denominations.

Miss Pelton is well known in Winchester having spoken on various occasions in local churches.

MUTUAL IMPROVEMENT LEAGUE

The regular meeting of the Mutual Improvement League was held at the home of Mr. Arthur Adams on Tuesday evening, Feb. 1st. Mr. Stewart Adams, the president, opened the meeting with a hymn after which the Lord's Prayer was repeated in unison. Scripture reading was given by Miss Grace Myers. The missionary paper "Ministry of Healing, was given by Mrs. T. Holmes. Mr. Chesley Merkley read the minutes of the last meeting and were approved as read. Roll was called with fourteen members answering. Offering was taken, and five new members joined. Any necessary business was discussed. Devotional period wa taken by Mr. Basil Adams. Mr. Erwin Holmes gave a paper "The old paths and the new way." The meeting closed with a hymn and the Mizpah Benediction. After the meeting a number went skating while others stayed and played crokinole and visited.

ST. PAUL'S W. M. S. MEETS

The regular meeting of St. Paul's Presbyterian Church was held Tuesday afternoon at the home of Miss M. Empey with an average attendance. The president, Mrs. W. D. Turner, conducted the opening exercises which were followed by the minutes. Roll was called and responded to by a verse of Scripture on Praise. Reports of Welcome and Welfare, Mission Bands, Home Helpers, were given by the leaders. The Supply Secretary reported that three or four quilts are being prepared for the bale. Mrs. Spinks, Mrs. Colin Hay and Miss M. Empey were in charge of the study part of the programme, opening with the devotional part by Miss M. Empey, followed by a talk on China by Mrs. W. D. Turner, giving the background of its people and country, going back 4,000 years, tracing her history for five different periods up to the present date.

We were then favored with a duet by Mrs. R. J. Empey and Mrs. Hugh Wilson entitled "Go and Tell," and a reading by Mrs. Colin Hay, "The Old Elders Tithe." Mrs. Wm. Watson gave some interesting current events. Meeting closed with Hymn 265 and the Lord's Prayer in unison. A social hour was spent and lunch served by the hostess.

CARD OF THANKS

Mrs. R. M. Scott and family desire to express their appreciation for the many acts of kindness and sympathy extended to them during their recent sad bereavement in the sudden passing of the late Thomas A. Scott. Special thanks is extended to Henderson Lodge No. 383, A. F. & A. M. 41c.

Try Salada Orange Pekoe Blend

"SALADA" TEA

516

BIG ROCK POULTRY FARM

Low price, prompt service, and high quality has increased our sales each year. Write today for price list on our 3 breeds and receive free our calendar (Miss Canada).

Big Rock Farm,
Box 10 Mille Roches.

IN MEMORIAM

In loving memory of Urias L. Steinburgh who died Feb. 12th, 1927.
Our family circle has been broken,
A link gone from our chain;
But though we're parted for a while,
We know we'll meet again.
41p. Wife and Family.

FOR SALE

300 White Leghorn Pullets and Hens, also one Colony House.

H. S. Carkner,
41c Winchester.

FOR SALE

A purebred Holstein bull, 14 months old. From a dam with two R. O. P. records, testing about 3.9 per cent.

James Fawcett,
41p. Phone S. M. 27 r 5 Winchester.

FOR SALE OR TRADE FOR MILK COWS

1 Electric Washing Machine (new); 1 Cabinet Radio (electric); 1 set of double discs. Apply to Geo. H. Casselman,
39-41p. Winchester, R. R. 3.

Peerless Sales Books

are the best Counter Check Books made in Canada. They cost no more than ordinary books and always give satisfaction.

We are agents and will be pleased to quote you on any style or quantity required.

See Your Home Printer First

TEA-BISK



Just add water or milk for delicious tea biscuits

35c 44 oz. Pkg.

2 lb. tin 22c



5 lb. tin 43c

10 lb. 75c

C. E. CROSS

Orders Promptly Delivered

TELEPHONE 72 - - WINCHESTER

FOR

Bridge Prizes

CHINA WARE, CUT GLASS,
LEATHER GOODS,
FOUNTAIN PENS, PENCILS

SEE

JOHN BURKE

FINE WATCH REPAIRS

Successor to J. A. McDougall

PHONE 66 -:- WINCHESTER

AUCTION SALE!

Mrs. Edwin Baker will hold an Auction Sale on the farm of the late Kenneth Baker, Lot 4, Concession 4, on Wednesday, March 2nd, 1938, at 1.00 p.m. Machinery, Stock and Furniture. Ross Morrow, Auctioneer. 40-42c.

TO RENT

Six-Roomed Dwelling. Apply to
The M. F. Beach Co. Ltd.
27tfc. Winchester.

NURSERY STOCK FOR SALE

Fruit trees of the hardiest and newest varieties such as McIntosh Reds, Lobe, Crimson Beauty, McCowan, Cortland, Lawfoam, Lindy, Joyce, Early Red McIntosh, Wealthy, Melba, Talman Sweet, Jones Red Snows, Yellow Transparent.

We have the above varieties grafted on Russian Crab Stock that conditions them to stand the severe climate of this Northern district. Trees five to six feet high.

Please send in want list for quotations.
McIntosh Nurseries,
40-41c R. R. 1, Iroquois.

Eyes

Your eyes can be made to last a lifetime. But they will not stand the strain of close work, artificial glare and long hours of activity you impose upon them without aid.

It is important to keep your eye condition correct.

GEO. J. HUNT,

Registered Optometrist
OFFICE IN REXALL DRUG STORE
CHESTERVILLE - - ONTARIO
Residence Telephone No. 10-W.
Evenings By Appointment

CASS & CASS

W. J. CASS, K.C. Winchester Phone 11
F. M. CASS, M.A. Chesterville Phone 13

BARRISTERS, SOLICITORS, NOTARIES

Evening Appointments on Request

DR. CLAIR J. LOCKE

Physician and Surgeon

Office Hours: 9 to 11 a.m.; 2 to 4 and 7 to 9 p.m.

Phone 104. St. Lawrence Street, Winchester, Ont.

MARSHALL SPRING MATTRESSES

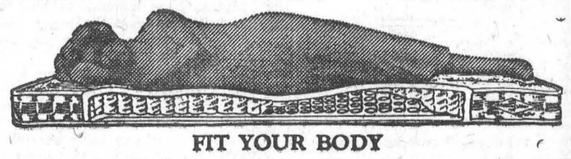

FIT YOUR BODY

WE HAVE A COMPLETE LINE OF THE POPULAR MARSHALL MATTRESSES AND WILL BE PLEASED TO QUOTE YOU PRICES. YOU WILL NEVER KNOW THE COMFORTS DERIVED FROM AN "INNER SPRING" MATTRESS UNTIL YOU HAVE USED ONE. WHY NOT REPLACE SOME OF YOUR OLD WORN-OUT MATTRESSES WITH A NEW MARSHALL. THEY ARE GUARANTEED AND WILL GIVE THE UTMOST IN SATISFACTION. WE CARRY OTHER LINES ALSO.

J. L. DIXON, Furniture Dealer

TELEPHONE 13, WINCHESTER, ONT.

Funeral Director - Packard Ambulance Service