

Veinotte's on the road for 40 years
Page 7



Fastball back in Williamsburg
Page 9



Fun with Garlic
Page 12

SINGLE COPIES $1.00 GST INCL.

The Leader

A Family Newspaper Serving the Community for more than a Century

VOLUME 140 NO. 37 WEDNESDAY, SEPTEMBER 15, 2004 MORRISBURG, ONTARIO

Iroquois Golf Clubhouse sell off, round two

IROQUOIS – For sale - a lovely and unique three story historic brick home, converted into a golf clubhouse. Scenic location on the St. Lawrence River, with easy and convenient access to an 18-hole golf course.

The Iroquois Golf Clubhouse is once again up for sale, and South Dundas Council has selected a Realtor to handle it.

South Dundas CAO Andy Brown confirmed last Friday that the sale of the house will be handled by Butch Oldford - Royal LePage. The list price determined in a Tuesday afternoon meeting will be $599,000.

This recent decision to sell the golf clubhouse was made by council in consultation with golf club members, marking the second time the Iroquois Golf Clubhouse has been put up for sale. The first attempt at selling it, in late 2001, early 2002, included a stipulation that the building had to be torn down.

At that time the township only received one offer to purchase by a group looking to build a condominium. However, that deal fell through.

This time the sale of the clubhouse will be more straightforward, with no demolition clause. It will be listed just like any other home or property.

Brown says the recent decision to sell the clubhouse dates back to February 2004, when council decided that operation of the Iroquois Golf Course would stay in the hands of the membership group, Iroquois Golf Club Inc.

As part of the agreement between the township and the group, there was to be "fina-

– See Clubhouse on Page 2



Spectacular Fire on the 401 Consumes Motor Home

Last Friday afternoon local firefighters were called to the scene of a motor home fire along Highway 401 westbound near the Upper Canada Road exit. Fire alarm inspectors, Pierre and Candace Lauzer, were travelling the 401 from Cornwall to Brockville when they came upon the fire, and pulled off the highway to take pictures of the motor home as it was engulfed by flame. They took about seven pictures, and the above, the sixth was snapped just seconds prior to the explosion of the propane tanks that sent flames shooting out the side of the vehicle. "I had just said we should probably get out of here before the tanks go up," said Candace as the tanks blew. Fortunately, no one was injured in the spectacular fire.

The search for a drainage solution

WILLIAMSBURG – Without warning on July 28, the Ontario government decided to phase out the municipal drainage outlet program.

Through the program, the province paid one third of the cost of drains crossing agricultural land.

South Dundas council wasn't the only municipal council eager to express their displeasure with the program's elimination.

At the September 7, council meeting, South Dundas voted to support resolutions from the Town of Lakeshore, Town of Kingsville, Town of North Perth, Municipality of Kincardine and Township of South-West Oxford petitioning the Province to reinstate the Municipal Drainage Outlet program and uphold its prior commitments to the rural municipalities of Ontario.

"Is there any possibility of it being rescinded?" asked councillor Johnny Whitteker.

"I think the province is hearing the message," said South Dundas CAO Andy Brown.

"The agricultural community is really getting hit hard," said

– See Drainage on Page 2



Celebrating 40 years with family fun

Four-year-old Faith Heafey was having lots of fun at the petting zoo that was part of the Harland Veinotte Ltd. 40th anniversary celebrations held Saturday at their Morrisburg location. The day included fun and games for the employees and their families that have helped the business be so successful for so long.

Too much for the system

Basements flood in Thursday rains

MORRISBURG–The old adage, "it never rains, but it pours" doesn't come nearly close enough to describe the rain that the aftermath of hurricane Frances dropped on this area last Thursday.

From the Barkley Environment Canada Weather Station located north of Morrisburg, Marie Barkley reports 15 mm of rain dropped over night Thursday, and from 7:30 a.m. to 6 p.m. Thursday another 93 mm were added.

That's a whopping total of 108 mm or 4.25 inches, and a few inches more than the sewer system in Morrisburg could handle.

By late afternoon, distress calls from homeowners located at the south end of the village were being heard, not just as a result of rain water seeping into their basements, but from the sewer system backing up.

"Most of the problems were along County Road 4 west (Lakeshore Drive) and around the Legion," says Hugh Garlough, manager of South Dundas Public Works.

Garlough explains that most of the drains in the village's newer west end run south to a main drain that then heads east past the United Church, down in front of the Legion and on to the pump house located east of the golf course.

"We were pumping 10 times the normal amount," says Garlough. "At noon we realized our pumps weren't keeping up, and we brought in an extra pump."

Although the rain let up early in the afternoon, and it was thought the situation was under control, the extreme one to two hour downpour later in the afternoon created the need for yet another pump to be brought in.

"They tell us it was the most rain on record for 62 years in a 24 hour period," says Garlough, who recorded about a half inch of overnight rainfall at 7:30 a.m. and close to four inches by 5 p.m. Thursday. "And we got it in about 12 hours."

"We all think we got hit hard, but we should be thankful we are not Florida. We should be happy we just got the rain and not a lot of wind."

"We did the best we could. Luckily the boys caught it at noon."

When the heavy rainfall hit in the afternoon, which Garlough estimates was as much as one inch in that short time frame, the crew knew they would not be able to handle it,

– See Basements on Page 2

ATV policy gets green flag

WILLIAMSBURG – Township staff are motoring ahead with an ATV use policy that may allow recreational vehicles on township roads.

As a result of discussions at the last council meeting South Dundas CAO Andy Brown met with an informal group of ATV users to get input from them regarding which roads and streets should be included in the policy.

"Essentially, they found that it would be very difficult to restrict certain township roads or streets at this time," said Brown in his September 7, report to council.

The recommendation, as summarized by Brown, from the group of ATV users is to permit four-wheeled ATVs on all township roads and streets, to reduce the maximum speed limit in the villages to 10 kilometers per hour, and as time passes to make amendments to restrict and prohibit use on certain roads or streets.

Brown clarified on Tuesday that ATV use in towns is not yet at the discretion of council because the only access to the villages by way of Counties' roads. Once the Counties implement a policy the township may then have to deal with a policy for the villages.

Brown made it clear at the council meeting that the Highway Traffic Act already contains regulations for four-wheelers, operators, and use.

"The only decision for council is whether to permit them on township roads and streets. The township cannot control drivers' behaviour - only what roads and streets may be used, and speed limits."

Councillor Ron Delegarde opened discussions on the matter with his concerns. "I've done extensive research," he said, and from that he concluded that third party liability for property owners in the event of accidents could be a major issue.

Councillor Charles Barkley quickly pointed out that third party liability for property owners was not an issue for the township putting an ATV

– See ATV use on Page 2

Fibre optics

Program is still on track

WILLIAMSBURG – Although the noise surrounding the South Dundas fibre optics network expansion, tied in with $1.7 million worth of Industry Canada funding, has quieted somewhat things are still moving ahead.

"The program is still on track," says South Dundas CAO Andy Brown.

Although there is nothing to report yet, he says they, the vendor and the township, are in the process of ironing out details and providing additional information to Industry Canada for their contribution agreement.

He expects they should be wrapped up with Industry Canada within the next couple of weeks.

"Doors Open" for one weekend only

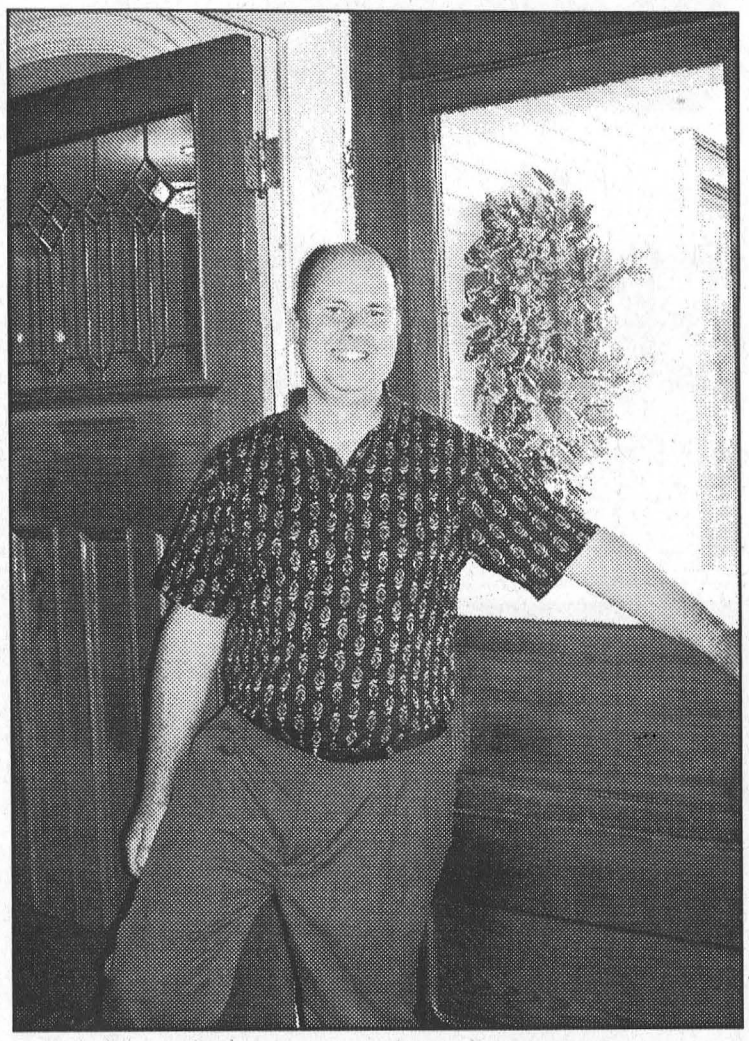

Doors Open at Dr. Locke House
As part of the Cornwall and Seaway Valley Tourism Doors Open initiative last weekend, visitors were welcomed to the Dr. Locke House in Williamsburg. *Comfort Photo*

WILLIAMSBURG – The Doors were open for one weekend only at the Dr. Locke house, as part of the Cornwall and Seaway Valley Tourism's Doors Open initiative which took place last weekend.

The home from which the famous foot doctor practiced his procedure that came to be known as "foot twisting," is located in Williamsburg.

Patients from around the world came to Williamsburg seeking the doctor's treatment. In 1928, his practice had expanded to his front lawn, and he was seeing 200 people a day. By 1935, he was seeing 2,000 people a day.

The home of Dr. Locke is now privately owned by Mike Saunders, who purchased the home, without knowing anything of the famous doctor.

Saunders and his wife Diana purchased the home in 1995, because of an interest in historical homes.

Since then he has developed a keen interest in the doctor and has a nice collection of memorabilia, which he displays throughout the dining room and parlour of the home.

Basements flooded Thursday

– Continued from Page 1

and with a time frame of about one hour before it would flow from the west end to the east end sewer station, they were able to put another pump in place.

The Village of Iroquois escaped the fate of some of the homeowners in Morrisburg, thanks to larger capacity pumps located there. According to Garlough, there were problems in Iroquois years ago, and the town council of that day purchased bigger capacity pumps.

He says that in Morrisburg the problem with the smaller capacity pumping ability is compounded by the fact that many homes have their eaves troughs and sump pumps all putting additional water into the system.

The Co-Operators and Brister Insurance both report busy days on Friday, but both were on the situation immediately.

Both companies explain that some homeowner policies automatically cover damage from these situations while on others it has to be purchased as an extra.

They both warn homeowners to check their policies to determine what coverage they do have.

Jeff Barclay, located along Lakeshore Drive west, was one of the several homeowners whose basements and contents were severely damaged.

By late afternoon sewer water was shooting about two feet into the air from the floor drain. In the end, his basement which was not finished, took on between one and two feet of water.

"I plugged it (the drain), but it continued to seep in around the plug," says Barclay. "Eventually, it blew the plug out."

Although Barclay lost his basement contents, those homeowners with finished rooms are now looking at major renovations, repairs and purchases.

ATV use draft policy

– Continued from Page 1

policy in place.

"These are roads. They have nothing to do with private property. They are two separate things."

"But we have to look out for the people," responded Delegarde, "I'm trying to look out for the welfare of our residents."

"There are no grey areas," said Barkley. "If someone is trespassing on your property with an ATV, get a number, call the police, and they will charge them."

Barkley pointed out that third party liability could be a problem now, without the roads designated for ATV use. "I can't see what one has to do with the other."

"If we designate roads, that's all the more reason not to be crossing someone's property."

Barkley said he was not yet sure if all the roads should be designated, adding that he was not in favour of allowing them in the villages, even at reduced speeds.

He is in favour of letting ATVs on at least some of the township roads to make it equal for everyone. Currently, farmers or trappers using the vehicles for work can drive their ATVs on any road, with the exception of 400 series highways.

Councillor Johnny Whitteker has been openly in favour of opening all the township roads to ATV use.

Councillor Sandra Bailey is of the opinion that more research needs to be done, and suggested that the province shouldn't have downloaded the responsibility of designating roads to the municipalities.

Barkley was quick to respond, "I would rather have the input come from somebody in our community."

"I think we should defer it," said Bailey. "We should take another look at this."

"This recommendation is only to prepare a bylaw," said Brown.

"You'll have a chance to look at it once the bylaw is prepared," said Whitteker, suggesting that council give staff the go ahead to prepare the policy.

Mayor Lyle Van Allen agreed that he would like to see a policy prepared. "I'm hesitant about all the roads, but I think it would have to be that way."

"You're thinking it will keep them off private property?" challenged Bailey.

"I think it will help," said Van Allen.

"It won't," said Bailey, not offering an explanation of her conclusion.

"I would like to see this move forward," said Barkley, agreeing that staff should prepare a bylaw for council's consideration.

Delegarde also agreed, saying they should not "pass the buck."

"They've given us the power and the authority, just let's be careful on how we do things," he concluded.

Staff will draft a bylaw, taking into the account the informal committee's recommendations and noting the concerns of council. The first draft will probably not be ready for council input until next month.

Drainage

– Continued from Page 1

mayor Lyle Van Allen. In speaking to a number of farmers he concluded that there are "a lot of discouraged people out there." He also pointed out that the impact of losing farmers will affect everyone. "It's the agricultural community that puts the bread on your table."

In his report to council, Manager of Planning and Enforcement Donald Lewis said, "there may be a reinstatement of the program."

He also said that the maintenance scheduled for drains this fall, through the program, will not likely be affected.

Clubhouse

– Continued from Page 1

ncial restructuring," and, according to Brown, the sale of the clubhouse is part of the restructuring.

There will be a new golf clubhouse built to better service the needs of the golf course. "I suspect some of the proceeds from the house would go to it (the construction of the new clubhouse)," says Brown.

Should the construction cost more than the proceeds of the sale, Brown says that he doesn't think council would proceed with contributing any more money to the project.

Brown said the specific location of a new clubhouse also has yet to be determined.

The club's desire last time to locate a new clubhouse at the northwest corner of its property sparked controversy from the public due to increased traffic in the area of the public school.

MORRISBURG CHIROPRACTIC
DR. STEVEN C. MORROW
Accepting New Patients
McIntosh Country Inn - Room 122 (Entrance 3)
Hours: Monday 7 a.m. - 11:30 a.m.; Tuesday 3:30 p.m. - 7 p.m.;
Thursday 3:30 p.m. - 7 p.m.; Friday 7 a.m. - 11:30 a.m.
PHONE 543-0500

HEARING AID CLINIC
Wednesday, September 22, 2004
10:00 a.m. - 1:00 p.m.
The Hartford Retirement Home
(Across from Morrisburg Post Office)
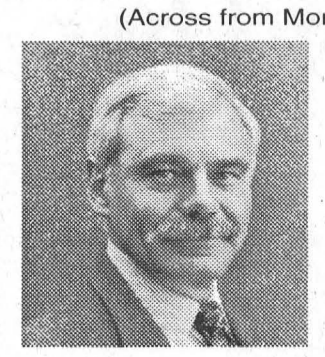
Serviced by
Peter Straatman
Hearing Instruments Specialist
Registered Ministry of Health
For Information Please Call
Ottawa Valley Hearing Aid Centre Inc.
100 Madawaska Blvd., (corner Bridge St. & First Ave.)
Arnprior, Ontario K7S 1S7
Toll-Free 1-800-340-7640
Repairs to all makes & models of Hearing Aids
All Warranties Honoured

Ontario Early Years Centres
A Place for Parents And Their Children.

Centres de la petite enfance
Un endroit pour les parents et leurs enfants
The Stormont/Dundas and Charlottenburgh Early Years Centre is proud to provide a CHILD CARE REGISTRY to parents and caregivers.
The Early Years Centre is in the process of collecting information from caregivers and licensed child care programs to share with parents.
A Parent Package is available to help parents in selecting a caregiver for their child.
At this time we invite home child care providers to provide the Early Years Centre with a flyer or advertisement that can be included in an information binder. Parents may begin to access the information.
For more information please call Fiona at 613-543-4114.
Ontario Early Years Petite enfance
Stormont, Dundas and Charlottenburgh
(613) 543-4114
morrisburg@earlyyear.ca

For All Your Renovation Needs
CALL
TESTERINK CONSTRUCTION
543-3655
MORRISBURG
ADDITIONS • SIDING
WINDOWS • DOORS

Lose up to 50 lbs. by Christmas!
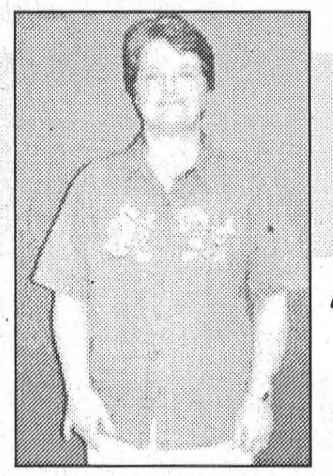
Pat K.
from Kemptville
Before
After
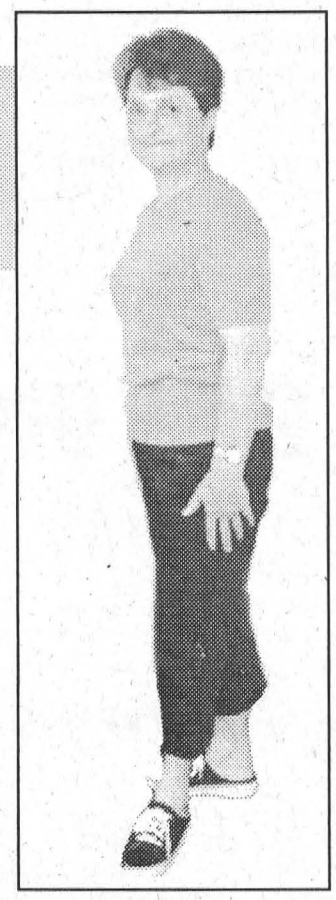
• New energy
• New attitude
• New wardrobe...
27 pounds lighter
32 inches smaller
100% happier
Herbal Magic
WEIGHT MANAGEMENT AND NUTRITION CENTRES
www.herbalmagic.ca
KEMPTVILLE 613-258-4242 200 Sanders St.
MORRISBURG 613-543-0303 143 Main Street (Pinkus Plaza)
EMBRUN 613-443-5346 951 Notre-Dame

Appliance Service
• Washers • Dryers
• Refrigerators
• Ranges • Dishwashers
• Microwave Ovens, etc.
FOR EXPERIENCED SERVICE
Call Arden at
BLACK'S
T.V. & APPLIANCES
Williamsburg 535-2561
Since 1958
We Service What We Sell

Blossom Park Auto Sales
COUNTY RD. 2 MORRISBURG 613-543-0000
BARGAIN OF THE WEEK!

2001 DAKOTA SPORT
3.9 L 6 Cyl., Automatic, Club Cab, Air Conditioned, Cruise, Tilt And Much More. Only 83,000 Kms.
LOWEST POSSIBLE PRICE
$12,900.00
GUARANTEED FINANCING
GOOD CREDIT
NO CREDIT
BAD CREDIT
Apply by Phone or On Line blossomparkautosales.com

Subway owner tagged a "good Samaritan"

MORRISBURG – Joyce Cameron of Ingleside is tipping her hat to good Samaritan, Bob Fortier owner of the Subway here in Morrisburg.

Recently, Joyce and her husband travelled by bus to Toronto for a Daniel O'Donnell concert.

"When we came back on Tuesday night, we expected my cousin, who lives on the Flagg road, to meet us."

Joyce says she and her husband watched as others were picked up, and eventually they were the only ones left.

"A nice young blonde girl at Subway phoned for us, but it was busy. She kept trying, but it was busy, busy, busy."

Not only did the Subway employee keep on the phone, but she suggested to the stranded couple that they come in, out of the cold.

Finally, Joyce decided a taxi was the only option and that's when "the boss (Bob Fortier) dropped into the store."

Hearing their plight he offered to drive them to the Flagg Road.

"I thought that was really, really nice of him," says Joyce.

Joyce also suggests there is a moral to this story: Don't let your cat wander around the house, knocking phones off the hook.

Her cousin, who was waiting for the phone call to pick them up, had no idea what the cat had been up to.

Riverside Heights W.I.

Visit picturesque Ault Island

RIVERSIDE HEIGHTS– Picturesque Ault Island and the cottage of Colleen Carr was the place for the September meeting of the Riverside Heights Women's Institute.

Lunch was enjoyed outside overlooking the St. Lawrence and roll call, which was "Show your favourite picture" was answered by 11 members including new member Joan Brunt.

Many beautiful pictures were passed around, and Colleen showed a doll made from an old photo of her husband at the age of two.

The casino trip, arranged by our Institute, was a big success, and all Playhouse tickets were sold.

Cathy Groves and Florence McManus will attend the area convention in Caledonia, and pamphlets were passed out for the Garlic Festival in Dixon's Corners.

Jean Paquette and Cathy will work on the history books. They will photocopy the pages and have them laminated.

A thank you will be sent to the Riverside Recreation Centre committee for the use of the hall in which a quilt was set up and quilted over the summer. Florence is now working on the border.

Violet Brown has knitted mittens and blankets for us to distribute where needed.

It was decided to let groups using the hall know that the Institute has a 100-cup coffee perc which anyone can borrow free of charge. For information contact Annette at 543-2732.

Colleen then showed a quilt she had won and some she has made over the years.

Cathy thanked Colleen for having the Institute to her beautiful home. Everyone enjoyed the afternoon.

The next meeting is October 5 in the hall in Riverside and the program will have a Halloween theme.

Upper Canada Playhouse Premier

"Lucien Snowbird" opening this week

MORRISBURG – Upper Canada Playhouse patrons are in for a real treat, as Marshall Button premiers, the third, and what he expects will be the final episode in his Lucien Trilogy, for the final play of the 2004 season.

Marshall and Playhouse artistic director Donnie Bowes, who have been friends and associates for more than 20 years, are thrilled to be working together on *Lucien Snowbird* and thrilled to be premiering the play in front of a Playhouse audience.

"The two best audiences, and I'm not just saying this, are here and where I live in Moncton," said Button at a press conference last Thursday.

Button has just returned from France where he directed the play *Dieppe, Dieppe,* which he also wrote. He was prompted to write the third *Lucien* by Bowes when he was at the Playhouse in the 2003 season.

This latest. episode in the Lucien trilogy is set on a Florida Beach, where the hilarious blue collar worker takes a "trial vacation" to test the waters before his official retirement. A cut-off lifeguard's chair becomes this hilarious and philosophical character's new podium, as he expounds on love, sports, aging and the ever-popular Canada/US relations.

Button says he had been thinking about a third Lucien, but it took the prompting from Bowes to get it rolling. "In fact I started it last summer when I was here."

"I came up with the notion his (Lucien's) dream would be to be a snowbird and go to Florida. It had occurred to me watching the audience that there were a number of people who would be living their winter there."

"I knew I had the show in the back of my head. My parents have been snowbirds for years."

"Theatre New Brunswick usually premieres new Lucien installments," says Bowes. "We are thrilled to have Upper Canada Playhouse produce this."

Bowes confirms that, as always, Button will infuse this hilarious new offering with comment on current events and the changing times. And even as late as last week, changes were being made to *Lucien Snowbird* to keep events current, like the recent heart operation of former U.S. president Bill Clinton.

"I've always seen this as a play, but over the last 10 years it has become something else. It is seen, almost, as a stand-up comedy bit," says Button.

"The important thing for me is to make sure it is a play with a beginning, middle and end."

Unlike other plays with a set script, *Lucien* is always changing. The fortunate thing, explains Bowes is "we don't have to spend time figuring out who the character is."

They have however, spent a lot of time work-shopping– throwing out thoughts and ideas on events and working out what Lucien's opinion would be. Button is working on a two-hour show, an element affected by audience response. A lot of laughter will stretch the show's running time.

Button says he has enjoyed working with Bowes on *Lucien Snowbird* and he heeds and appreciates his input. "We've got one of the best directors in the country here," he adds.

"It is always an interesting project when a new play is developed," says Bowes. Now we have a brand new *Lucien*."

The cut-off lifeguard's chair takes centre stage at the Playhouse in *Lucien Snowbird*. A Florida beach, complete with sand, a bamboo style beach bar and a backdrop of the typical Florida coastline hotel area complete the set.

The first *Lucien, A Labour of Love in Two Acts*, premiered in New Brunswick in 1986, reflecting a time when jobs were plentiful, unions were strong and job security was not a dirty word. The sequel, *Lucien's Labour Lost* premiered at Theatre New Brunswick in 1993, featuring Lucien's ill-fated attempts to enter the entrepreneurial world as a bar owner.

Now in *Lucien Snowbird*, Lucien continues to express his humourous and pointed takes on world events and behaviours, but he also begins to examine his past, present and future as retirement looms on the horizon.

Bowes warns that ticket sales for *Lucien Snowbird*, have been extremely good and seats are now at a premium.

Lucien Snowbird hits the stage this Thursday, September 16 and Opening night is Saturday. The show runs until October 10.

Shows are Tuesday through Saturdays at 8 p.m. and matinees are performed Wednesdays, Saturdays and Sundays at 2 p.m. For information or to book tickets call The Playhouse at 543-3713.

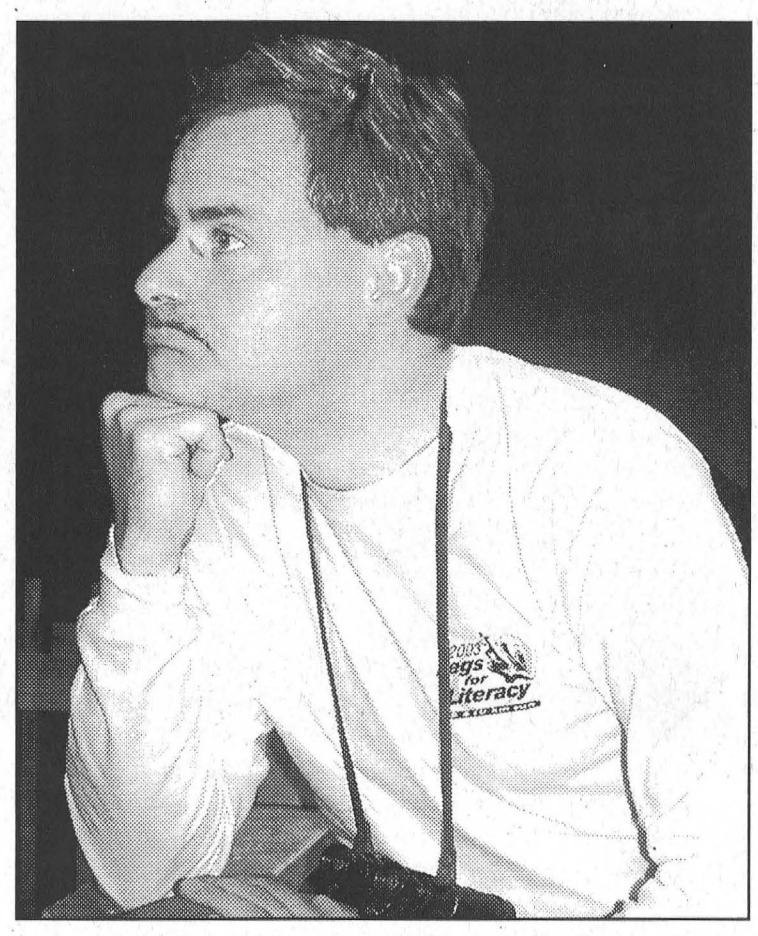

New Lucien Episode Premiers at The Playhouse

Marshall Button is back in town, and is busy preparing, what he says, will be the final episode of Lucien, Canada's most popular comic mill worker. *Lucien Snowbird* will take Playhouse audiences to a beach in Florida where Lucien experiences a trial run as a Canadian snowbird. Button is delighted to be working with director Donnie Bowes and delighted to premier Lucien Snowbird in one of his favourite venues. The play opens Thursday night and runs to October 10. Those who don't have their tickets are urged to do so quickly, as ticket sales have been extremely brisk.

Now that summer is over, you deserve some free time.



Get one week free. Curves is 30 minute fitness, commonsense weight loss and all the support you need to achieve your goals.

Curves
The power to amaze yourself®

613-543-9009
147 Main St., #2
Morrisburg, ON K0C 1X0

Free week must be redeemed on first visit or exchanged for special membership discount. Not valid with any other offer. Valid thru 10/10/04

www.curvesinternational.com

Get One Week FREE*

Or exchange on first visit for special discount.

Over 8,000 locations worldwide.

© 2004 Curves International

JUST ARRIVED!

"The Passion of the Christ" in DVD & VHS
"Sumo of the Opera" - Newest Veggietale release in DVD & VHS

LOCAL AUTHORS:

David Kitz - "The Soldier, The Terrorist & The Donkey King"
Grace Casselman - "A Hole in the Hedge" and "Knocked Off My Knees"
Kay Keyes - "I Remember - Sights & Sounds of my Childhood in Old Morrisburg"
Steve Thompson - "Doesn't That Hurt the Cow's Back"

LOCAL MUSICIANS:

Jacquie VanderMuelen • Surrounded • Ian Adams
Milltown • Nancy Beaudette • Joel Geleynse

Full Line of Inspirational Cards and Boxed Cards for All Occasions
•
Full line of Bibles, Books, & Gifts

PUT YOUR WISH BOOK ORDER IN TODAY! 543-2972
1-800-267-SEARS

Christian Music Selections available
Southern Gospel/Country
Contemporary
Praise & Worship

THE CROSSROADS GIFT & BOOK STATION

85 MAIN ST., VILLAGE PLAZA, MORRISBURG

Proprietors Ruth & Brian Speer

Phone: 613-543-0555 • Fax: 613-543-3052

Anniversary Sale!
SEPT. 25 & 26

PIER 31 GIFTS

Pier 31 Gifts

Join us to help celebrate our first year anniversary

All Rock & Garden Merchandise
UP TO 40% OFF

Rent 2 New Realeases and enter our draw to win great prizes!

Many Other In-store Specials!

Owners: Gail & Chuck Barkley and Alison Metcalfe
pier31gifts@bellnet.ca

31 MAIN ST., MORRISBURG, ONTARIO
TEL./FAX: 613-543-4389

The Morrisburg Leader

A Family Newspaper Serving the Community for more than a Century

Published every Wednesday afternoon at Morrisburg, Ontario
by The Morrisburg Leader Limited
P.O. Box 891, 41 Main St., Morrisburg, ON K0C 1X0
Tel: (613) 543-2987 or 543-3611 • Fax: (613) 543-3643

Sam Laurin, Editor Terry Laurin, Production Mgr.
Mike Laurin, Advertising Sales

Publications Mail Registration No. 08966
Agreement Number 40005334

Canada *We acknowledge the financial support of the Government of Canada, through the Publications Assistance Program toward our mailing costs.*

YEARLY SUBSCRIPTION RATES
$29.96 per year in Canada
$100.00 per year U.S.A.
SUBSCRIPTION PRICES INCLUDE G.S.T.

SINGLE COPIES $1.00 GST INCL.

VERIFIED CIRCULATION PAID

ADVERTISING DEADLINES
Display – 4:30 p.m. Mondays • Classified – 12 Noon Tuesdays

Emergency Response

The Provincial Emergency Response Team (PERT) was formed as a result of the consequences of the terrorist events of September 11, 2001, and developed with an objective to counter terrorist threats through the provision of a rapid mobilization capability to address acts of terrorism in Ontario that exceed the O.P.P.'s capacity locally, regionally and provincially.

The potential urgency and magnitude of a terrorist attack in the province emphasizes the need to ensure that specially trained members be prepared to ensure domestic security within the Province. PERT works closely with other ministries, agencies and organizations to ensure a tightly knit relationship and process that will assist in protecting Ontario's crifical infrastructure sites should an emergency arise.

PERT also provides assistance to specialized O.P.P. units in countering terrorist threats and will assist the O.P.P., other agencies and municipalities in developing or defining that part of their program that relates to PERT. It also provides the O.P.P. with the ability to respond specifically to terrorist incidents in which there is a chemical, biological, radiological or nuclear threat.

PERT members are trained as Police Explosives Technicians through the Canadian Police College and all receive Nuclear and Weapons of Mass Destruction training at the Michigan State Police Hazardous Materials Training Centre.

PERT also provides the O.P.P. and the province with Heavy Urban Search and Rescue (H.U.S.A.R.) response to emergencies as a result of terrorist activities or natural disasters. Members receive specialized training in this at Texas A&M University.

As well PERT members are involved in continuous training with the Toronto Fire Service H.U.S.A.R. team and the Office of the Fire Marshall of Ontario. PERT has two canine handlers with general service dogs specially trained for H.U.S.A.R. environments. They are also capable of conducting live and cadaver searches.

Ontario Provincial Police

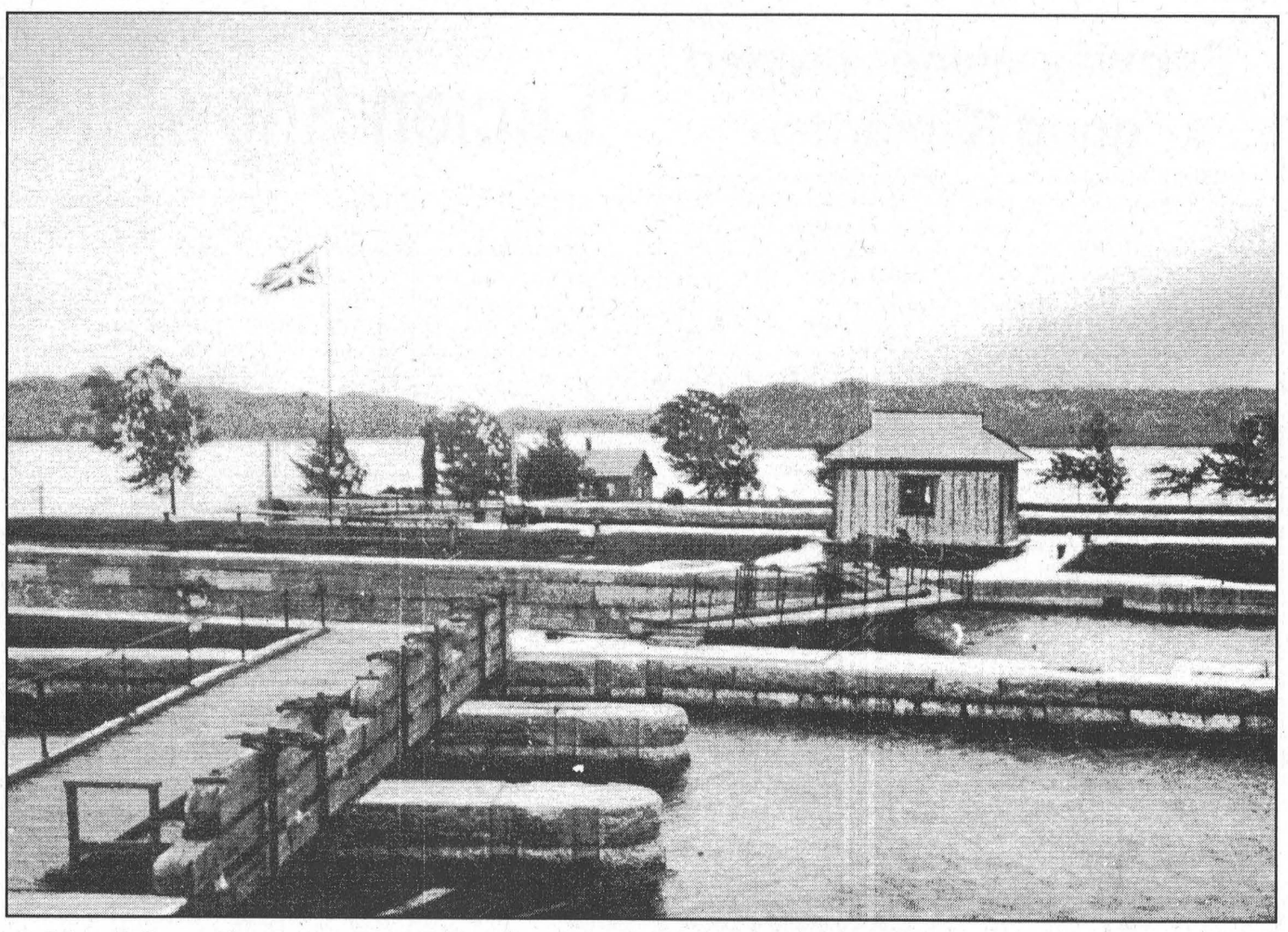

Morrisburg Locks and park at the foot of Lock Street, prior to the seaway flooding

Seen 'n Heard

Around the Town

Whew! Another busy weekend has come to an end, and now we look forward to another one...maybe not quite so busy, but definitely with lots to do and take in.

Up the street, at the Upper Canada Playhouse, cars will once again fill the parking lot as the final show of the summer season, Marshall Button's *Lucien Snowbird*, opens this Thursday night. This time Canada's most popular comic mill-worker is on a Florida beach, which, with our current weather isn't the best place to be.

•••

Also coming up this weekend is the 13th annual Williamsburg Fall Harvest Festival which kicks off Friday night (September 17) with a free movie night under the big top tent. All those favourite and fun contests, the products of which are on display on Saturday, are back along with several new contests. The Craft Show at the Park opens Saturday at 9:30 a.m. and at various times throughout the day there will be children's face painting, pony rides and a petting zoo, the Hazard House Display, Grandpa's Fantasy Land, Horseshoes, a Magic Show, Egg Launcher Buskers, Bessie Bingo, Olin Smith Memorial Antique Vehicle and Farm Equipment display, O.P.P. Canine Team Demo, Exotic Animal Display and Sled Dog Demonstration. Of course you will want to make sure you have a good spot from which to watch the Harvest Festival Parade which sets out from the Christian Reformed Church in East-end Williamsburg at noon. There is an assortment of meal deals going on throughout the village all day, and don't forget the always popular chicken barbecue under the heated tent (or take out) from 5 - 7 p.m. The Saturday night dance will feature the popular band, Roadhouse, again under the big tent.

•••

On Sunday morning you can bounce out of bed and head on down to the Legion in Morrisburg to participate in the annual Terry Fox Run here. The Junior B Lions play their home opener on Sunday afternoon against the Winchester Hawks, and the RCMP Musical ride, along with a whole host of activities, will be running in South Mountain.

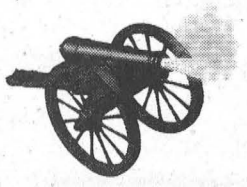

The Leader Blast from the Past

Compiled from The Leader's files

1994

The September 14 issue reported Johnny Whitteker would not be acclaimed reeve of Williamsburg this time around. Ken Simser, owner of Simser's General Store, said that when Whitteker made his intentions known, he would put his name against him on the ballot.

Expansion plans at Beavers Dental were going full steam ahead with construction started on a parking lot south of the building. The expansion would double the size of the factory, by another 30,000 square feet. The $3 million expansion was approved by the head office of Sybron Dental Specialties.

Winchester District Memorial Hospital was $25,000 richer following the annual Upper Canada Golf Open. The tournament champ was Mike Amson who had won the tournament three of the last five years since the tournament had been resurrected.

1984

The September 12 issue reported an end of an era in grocery shopping in Morrisburg came at 4 p.m. Saturday, September 8 when the Dominion Store closed its doors after almost 50 years of serving the community. The building was to re-open under the name Mr. Grocer on October 10.

Fred Pinkus, owner of Morrisburg's east end shopping mall, approached council with plans to build duplexes in the vacant lot behind his mall. He had recently purchased the land from Ontario Hydro.

Over 385 friends and relatives gathered at the Seafarers Training Institute on September 8 for the Warden's Banquet to honor Bill Dillabough, Morrisburg Reeve and this year's Warden.

The Williamsburg Dodgers returned to the top of the local intermediate softball world, giving the town its first Grenville-Dundas Intermediate League title since 1980.

1974

The September 13 issue reported that Ed Lumley, M.P. had officially opened the new $181,280 addition to the Morrisburg and District Community Centre on September 7. In 1962, the original Community Centre has cost $152,500.

The St. Lawrence Division of the Ottawa District Junior B Hockey League held its organizational meeting at which Mitch Collison of Cardinal was elected president. The division was taken to the ODHA Junior Council and received approval. Under the new system, Junior B Hockey would be under one roof known as the Ottawa District Junior B Hockey League, composed of four divisions: St. Lawrence, Rideau-St. Lawrence and the northwest and northeast divisions as yet to be named. Morrisburg would play against Alexandria, Cardinal, Cornwall, Long Sault, Metcalfe, Prescott and Winchester. Play was scheduled to commence the last week of October.

1964

Pictured on the front page of the September 11 issue was the first commercially produced portable 'AN-ECK-OIC' chamber in Canada. The chamber, which was a room that was echo free within a specific sound range, was produced in the new plant of Eckel Industries in Morrisburg. The recently established firm was a Canadian affiliate of the Eckel Corporation, of Cambridge Massachusetts, a prominent organization in the highly specialized field of products for the control of noise and vibration.

Fred Hill purchased the general insurance business operated in Morrisburg for the past six years by Chas. M. Crober. Prominent in local affairs since coming to Morrisburg a few years earlier, Mr. Hill had served for 10 years as vice-president of Kingston-Dunbrik Co. Ltd., a company he had helped establish. He served for several years as a member of municipal council and was the present reeve.

The Morrisburg Dunbrik Jets won the Ladies Junior C, EOASA championship defeating the Osgoode Little Flames two games straight. The winning battery in the final 19-1 win included Diane Marcellus and Merna Gallinger, pitchers and Heather Smith catching.

1954

The September 17 issue reported Morrisburg council had set through a rather stormy meeting at which letters of resignation were read from Fred H. Broder, chairman of the Planning Board and from R.H. Armstrong, secretary of the same body. While Broder was not present at the meeting, Armstrong was claiming that certain statements had been made to and about him, which he could not but interpret as an accusation of dishonesty. He no longer had, he said, in his opinion, the confidence of the council. Neither resignation was accepted by council. At the same meeting a petition was read from a number of residents presently residing on river front properties, asking the council to protect their interests and to guarantee them a choice of river front lots in the new Morrisburg.

Council of the Village of Morrisburg advised residents that Daylight Saving Time would end, Saturday, September 25.

Overflowing crowds attended services commemorating the 88th anniversary of Williamsburg United Church. Former Williamsburg minister Rev. C.A. Adey, from 1933-1940, was the guest speaker.

1944

The September 15 issue reported St. Andrew's United Church, Williamsburg was the setting for the marriage of Ruth Genevieve Locke, second daughter of Mrs. M.W. locke and the late Dr. Locke of Williamsburg, to FO. William Lennox Rowe, R.C.A.F., son of Hon. and Mrs. W. Earl Rowe of Newton-Robinson.

On Sunday, September 10, His Excellency Most Rev. Joseph Anthony O'Sullivan, D.D., Archbishop of the Diocese of Kingston made his first Episcopal visitation to St. Mary's Parish in Morrisburg and administered the Sacrament of Confirmation to 33 candidates.

Reports from overseas indicated Capt. E.A. (Ted) Weir, who was wounded in France on August 16, was in a more serious condition that was thought at first. Capt. Weir suffered multiple bomb fragment wounds to his back and legs.

At Morley's Store eight ounce jars of salad dressing were 19 cents, bulk macaroni was six cents per pound, and cooking apples were three pounds for 14 cents.

Parker A. Locke, Williamsburg had registered the name "Lockvale" for his exclusive use in naming the purebred Holstein cattle bred on his farm.

LETTERS TO THE EDITOR

Fire department thanked for assistance

To the Editor,

We are sending a huge thumbs-up to Robert Hamilton and the volunteer fire fighters for coming to our aid in the great rains of Thursday, September 9. Who else but these dedicated souls would stand out while the heavens opened to pump away the water that was seeping into the building and threatening us to evacuate all residents? Our appreciation also is extended to Phillip Dillabough and to Lyle Van Allen for their interest and advice. Thanks to these great people we were able to tuck everyone into a familiar bed for the night.

The Hartford Retirement Centre,
Residents, Management and Staff.

Coligan's cash cow, a bum steer?

To the Editor,

I have always liked the village of Morrisburg and its citizens, so please don't take offense at my poking fun. I just had to respond to Mr. Coligan's comments about the "cash cow".

(Story appeared on the front page of the September 1 issue of The Leader.)

Another Opinion

Can you recall the good ol' days
Before amalgamation?
Williamsburg was in the black,
Taxes were no consideration.

Our roads were paved, our ditches mowed,
We had regular snow removal,
Our garbage made it to the dump
Without Hughie's constant approval.

Then someone said we all must join
Into one larger form
We'd never see much difference
And South Dundas was born.

And suddenly, out of the blue,
Morrisburg had to redo the rink,
Iroquois' firemen needed stuff
Williamsburg's funds went down the sink.

Our taxes shot right through the roof
And we are not near done
The water supply and sewage plants
Have got us on the run.

So, Mr. Coligan, it seems we have
A difference of opinion, I fear.
Where you can see a cash cow
I think I see a bum steer.

All in good fun,
Mary Osborne

Getting back to the business of life

Perspectives



Rev. Pat Martin

As I was driving, west, down highway #2, the traffic suddenly came to a halt in order to allow a very large gaggle of geese cross the road.

At first, it was amusing to witness this group of birds stop traffic, as they calmly sauntered across to the other side. Over the years, I've become accustomed to stopping for all sorts of four legged creatures on my daily trips to and from Morrisburg, but this was the first time I had ever been held up by a bunch of geese.

But, as time drew on, it stopped being cute and entertaining and started to become somewhat annoying. Having just come back to work from my summer vacation, it was time for me to jump back into the rewarding but demanding schedule of life in the church.

On this particular day, I was headed to the Hartford Residence to celebrate the Eucharist. I did not want to be late just because a flock of birds had, for some reason, decided not to use their God given wings. Eventually, the drivers in front also tired of the show, and began to honk at the geese as they carefully drove towards them, scattering some and bringing a halt to the procession of birds.

In the course of our busy lives, we all need times of rest and relaxation; times when we can saunter around lazily for a little while. For me, that is what holidays are all about...opportunities to walk instead of run...times when I don't have to fly.

But holidays aren't meant to go on forever. Eventually, the time comes for us all to pick up the pace, and exercise our God given gifts, as we get back to the business of life.

During the past few days, I have noticed many flocks of geese flying overhead as they noisily practise for their long flight south. At the same time, our young people are back in the classroom, learning and practising the academic and social skills, which they need in order to become productive members of our society.

Most of us have moved from a relaxed summer schedule to resume whatever it is we do during the rest of the year that helps keep our society running.

I actually enjoy this fall season, with its call to return to the routines and schedules of daily life. It brings with it a sense of excitement and hope and wonder at what can be accomplished if we all work hard at our particular tasks and responsibilities.

Our churches, too, are gearing up for the new fall season. Choirs are back, Sunday Schools are up and running, and there are all sorts of programs underway. For any of you who have been taking a break from worship, this is the perfect time to get re-involved with your church, and to spend some time on your relationship with God.

If you aren't connected to a particular church, then I encourage you to pick one that suits you, and incorporate attendance into your weekly routine. For the small sacrifice of getting up on a Sunday morning, you will discover a community of people who will help you to nurture your faith, as well as discover and practise your God given gifts for the good of all.

Empowered by the Holy Spirit, each one of us is capable of taking flight, of fully becoming the person God created us to be. When we join together, with God and each other, we can use our combined gifts to help transform this world into a better place.

G.K. Chesterton once said that, 'The Christian ideal has not been tried and found wanting. It has been found too difficult; and left untried.' This fall is a good time to pick up the challenge of the Gospel as we help to build the kingdom of love here on earth.

I am still naive enough to believe, that if we allow the Holy Spirit to work through us, and if we cooperate with God by practising the gospel of love, we really can make a difference in this broken world of ours.

Rev. Pat Martin

Happy
1ST
Anniversary
Todd & Natalie
Sept. 20, 2004
Love Mom & Dad B.



Happy
50TH
Anniversary
Bill & Doreen Wert
Sept. 18, 1954
Love from your family



Domestic

WILLIAMSBURG – A domestic related investigation in the former Williamsburg Township on the evening of September 8, has resulted in a charge of assault against a 33-year-old former South Dundas resident. A date will be set for Provincial Court in Morrisburg.

Calls for Service

During the past week, police officers in Dundas County responded to 139 calls for service.
South Dundas–61
North Dundas–57
Highway 401– 21

Williamsburg gearing for annual Harvest Festival this weekend

WILLIAMSBURG – It's harvest time and if it is harvest time that means it is also time for the annual Williamsburg Harvest Festival.

Now just days away from the big event which kicks off Friday night with free movies under the big tent, and moves into full swing on Saturday, organizer David Lapier says there are still tickets available for Saturday's chicken barbecue.

Lapier, who, along with other committee members, has no desire to eat chicken from now until Christmas, is hoping for a sellout and is asking everyone to please call Jamie Baldwin at 535-2298 to book a dinner.

Everything else, he says, is ready to roll. "I hope the weather cooperates, because we have lots of things going on. People in Williamsburg are really good to come out and support things, and, as an organizer you've got to appreciate that."

"We are keeping our fingers crossed that Hurricane Ivan doesn't affect us."

The Olin Smith Memorial Harvest Festival Car Show, is this year being organized by long time local car enthusiast Russell Knight, and his wife Sandi.

"Olin Smith was the originator of this festival, and he loved anything automotive," says Russell.

Smith passed away a number of years ago, and Knight says, "His spirit is what this show is all about."

The car show is an annual event but this is the first time Knight has taken on the title of organizer. He has been spreading the word about the show in car circles and hopes to increase last year's 30 cars.

"Anything automotive is welcome," he says. Prizes will be awarded in 10 car categories, and door prizes are available too. The car show starts at 11:30 a.m. Saturday.

The South Dundas Mural Committee is joining the hustle and bustle of the Williamsburg Harvest to launch the South Dundas Mural Book authored by Steve Thompson. Last year at this time they were unveiling the mural on the Oddfellows Hall in Williamsburg, and this year they are following it up with the book launch.

Thompson will be on hand to promote the book, greet the public, and answer questions. Copies will sell for $7 each, or they can be purchased in a package deal with the mural driving tour tape for $10.

The always fabulous Craft Show and Sale kicks off at 9:30 a.m. Saturday in the big tent while throughout the village the various contests will be judged, including Best Apple Pie, Heaviest Potato and Carrot, Children's' Costume contest, Best Decorated Pumpkin...and on and on.

Breakfast can be purchased at the IOOF Hall and Flo's Chip Wagon and lots of tasty treats are available in the park throughout the day.

The Harvest Festival Parade, (the biggest parade in South Dundas) will head out at noon Saturday from east end Williamsburg to the Park where the day will wrap up with the chicken barbecue 5-7 p.m. and dance under the big tent from 8 p.m. to midnight with music by Roadhouse.

Community support never tasted so good.

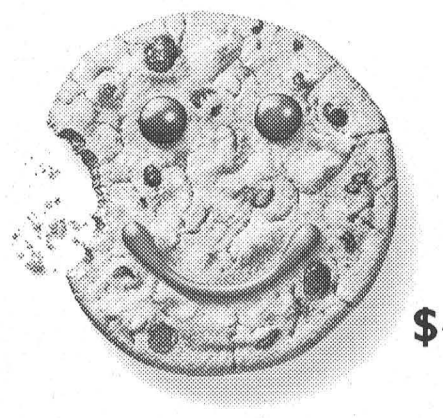

$1.00 each cookie

Tim Hortons cares about our community. A lot. With the Smile Cookie program, we give you a double sized chocolate chip cookie for only a dollar, and all proceeds go to the local chapter of the Special Olympics. After all, we believe a good deed should be a real treat.

Tim Hortons.
Together With You, Making Good Things Happen.



"I always wanted to be a Sunshine Boy!"
Happy 47th Birthday
Sept. 17th

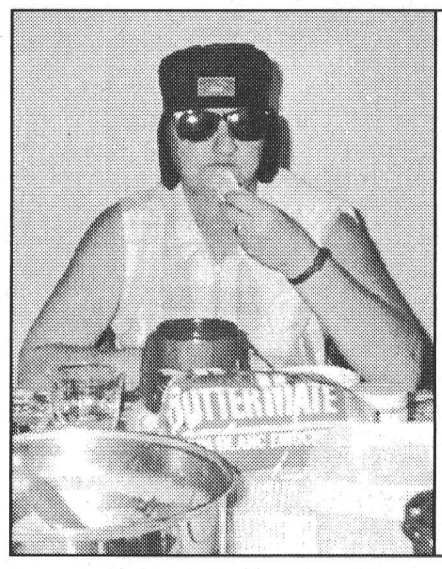

Happy 50th Birthday MOM
Sept. 18th
With Love from Guess Who

Ontario's new free vaccines will protect kids

The government of Ontario is helping kids stay safe from **chicken pox** and **meningococcal meningitis**, and helping families by adding these free vaccinations to the routine immunization schedule. Here's how it works:

- Vaccines for chicken pox and meningococcal meningitis are now available for one-year-old children in Ontario born on or after September 1, 2003.
- Starting in January 2005, 5-year-olds who haven't had chicken pox can also get the vaccine, as well as high-risk people of any age.
- Also starting in January 2005, 12-year-olds, 15- to 19-year-olds and high-risk people of any age will be eligible for free meningococcal meningitis vaccinations.

For more information, talk to your doctor or local public health unit. **Call 1-877-234-4343. TTY 1-800-387-5559.**
Or visit **HealthyOntario.com**.

Protecting your health. Ontario

Professional Live Theatre in Morrisburg, Ont.
UPPER CANADA PLAYHOUSE
Season of Hilarious Comedy!
Lucien Snowbird, Lucien III
by & starring Marshall Button
Sept. 16 - Oct. 10
Brand new episode from Canada's funniest mill-worker!
BRISTER Group
GIANT TIGER
Variety 104.5
Gerry & Lois Rosenquist
SEARS CORNWALL
SINGLE & GROUP RATES
(613) 543-3713

Infrastructure funding for hospitals

TORONTO – The provincial government is providing funding to improve area hospitals, with local hospitals receiving $404,658 from the Health Infrastructure Renewal Fund.

MPP Jim Brownell announced Friday the capital funding allocations for local community hospitals on behalf of Health and Long-Term Care Minister George Smitherman.

As part of that plan, Winchester Hospital will receive $120,676, Cornwall Community Hospital $139,890 and Hotel Dieu $144,092.

Funding is being provided through the government's Health Infrastructure Renewal Fund, a new funding method that will reduce administrative overhead and provide hospitals with predictable year-to-year funding for renewal projects.

"Patients and health providers are the key focus for our health agenda. This funding and efficiencies made to the program will ensure that hospital facilities remain in top condition for health care providers and users," Brownell said.

"This announcement, coupled with funding announcements made earlier this summer for community-based services and hospital operations, will ensure that our hospitals continue to offer the best possible services," said Brownell.

LOCKE'S RENTALS
General Tool & Equipment Rentals
WELDING
Repairs & Fabrication including Aluminum & Stainless
Custom Punching & Shearing
DIXON'S CORNERS
652-1620

Post card show coming

MERRICKVILLE–Postcard collectors will be flocking to Merrickville Saturday, September 18 for the ninth annual Eastern Ontario Postcard Show.

Twenty dealers will have about 1 million postcards available to sift through, so if you are searching for turn-of-the-century scenes of your hometown, researching an old military unit, remembering a famous person or collecting postal history, you're bound to find something for your collection in Merrickville.

Postcards can vary widely in value, from $1 to hundreds of dollars. An early 20th century card of a train station in a small town in Eastern Ontario or Western Quebec, for instance could be worth $50 to $100.

The show is hosted by the Eastern Ontario Postcard Club at the Merrickville Community Centre from 9 a.m. to 4 p.m. Admission and parking are free. For more information call 1-613-269-2085.

NEWSLETTER
ROYAL CANADIAN LEGION
Seaway Branch #48
10 Legion Street
Morrisburg, Ontario
Tel: (613) 543-3091

Next Week Is Legion Week!

This coming week will be busy with Legion Week, Sept. 19–25th. The week starts with the Terry Fox Run – sign up at the Legion at 8:30 a.m. The run is dedicated in memory of Ross Hummell, who inspired the increase of awareness and donations over the years. The Branch also made a generous donation in Ross's memory.

- Sunday afternoon Branch 48 hosts the Ladies' Auxiliary Zone Euchre Tournament with registration starting at noon and play at 1 p.m.
- Monday night – mixed euchre tournament at 7:30 p.m.
- Tuesday night – start of mixed darts winter games.
- Wednesday night – General Meeting Night at 7:30 p.m.
- Thursday – Bingo with special games for Legion Week.
- Friday – BBQ night with music starting at 5 p.m.

Vacation Canada is sponsoring a tour for Canadian veterans who served with Allied Forces in the Italian Campaign. There is $1000.00 available to eligible veterans who would attend, Oct. 24 – Nov. 4. Details available from Gordon McGregor.

Comrade Reverend Jean Udall would like to see more people participate at the Remembrance Day Service. Form up time is 10:30 with a light snack to be served later.

The membership chairperson has requested that you check for any incorrect addresses on your new membership cards. Also check to see that you have the right address to return your questionnaire.

We appreciate your volunteer efforts.

Until next time – Comrade Bill

Church Directory

Roman Catholic Churches
Rev. Father R.J. Chisholm
Phone: 543-2544
St. Mary's, Morrisburg
Saturdays - 7:30 p.m.
Sundays - 11:00 a.m.
St. Cecilia's, Iroquois
Sunday - 9:00 a.m.
Confessions before weekend masses

St. Lawrence Evangelical Lutheran Parish
Pastor: The Rev. Jo Barkley-Probst
Office: 543-3154 or Office: 543-2480
WORSHIP
unday, September 19, 2004
ST. PAUL'S, Morrisburg
9:30 a.m. Worship
ST. JOHN'S, Riverside Heights
11:15 a.m. Worship
PEACE BE WITH YOU.

The United Church of Canada
LAKESHORE DRIVE UNITED CHURCH
Morrisburg, Ontario
Rev. Jean Udall, Minister
Office Telephone 543-3079
Organist & Choir Director
Marni Marriott
Sunday, September 19, 2004
10:30 a.m. – Worship Service
Children's Chatter, Sunday School starts in September

Christian Reformed Church
Interim Pastor:
Rev. Riemer Praamsma
Williamsburg, Ontario
Tel: 535-2227 or 543-4311
Sunday, September 19, 2004
9:30 A.M.
Morning Worship Service
Sunday School for Children ages 3-9
7:30 P.M.
Evening Worship Service
Child care during morning service
Please be our guest this week

The Presbyterian Church in Canada
KNOX PRESBYTERIAN CHURCH
Morrisburg, Ontario
Minister: Rev. Darren May
Church 543-2005 Home 543-0142
Organist: Gary Postma
Sunday, September 19, 2004
11:00 am. - Morning Worship
11:00 am. - Sunday School
Everyone Welcome!
Nursery Available

Morrisburg Pentecostal Tabernacle
Pastor: Rev. Duncan Perry
Office 543-2681
Sunday, September 19, 2004
10:30 a.m. - Family Worship & Children's Bible Hour
6:00 p.m. - Evening Worship Service
Tuesday –
7:00 p.m. - Bible Study & Prayer
Friday –
7:00 p.m. - Youth Service
Come And See What Jesus Can Do For You!!

Williamsburg United Church
Guest Minister
Rev. Peter Praasma
Organists – Susan Barkley, Lynn Gilmour, Joanne Stevens
Sunday, September 19, 2004
10:30 a.m. – Welcome to Worship with Us!
Sunday School, Nursery Available

The Anglican Parish of Morrisburg-Iroquois-Riverside Heights
invites you to worship with us this Sunday
St. James, 20 High St., Morrisburg
St. John the Baptist, Lakeview Dr., Iroquois
Holy Trinity, Riverside Heights
543-3904
The Rev. Bill Byers, Rector
The Rev. Pat Martin, Assistant
Visitors welcome, Members expected
Sunday, September 19, 2004
8:00 a.m. – St. James'
9:15 a.m. – St. James'
11:00 a.m. – St. John's
11:00 a.m. – Holy Trinity
7:30 p.m. – St. James'

Living Word Ministries
(a non-denominational Christian fellowship)
Worship Services
Sunday at 10:00 a.m.
at Morrisburg Meeting Centre
Cty. Rd. 2, Morrisburg
Pastor Larry Cromie
(613) 340-6252

RCMP Musical Ride

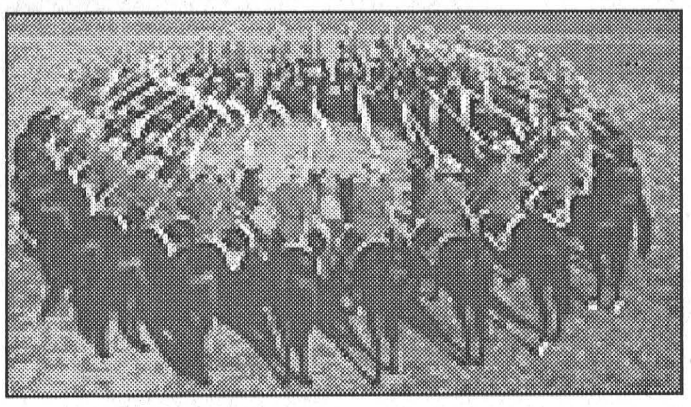

All Proceeds to the Winchester District Memorial Hospital "Renewing the Vision Campaign"

Join us at the South Mountain Fairgrounds on Sunday, Sept. 19, 2004 for a fun-filled afternoon for the whole family. The gates open at 12 noon and festivities continue until 4 p.m. Admission at the gates **(includes all activities)**: Adults $5., Children 4-12 yrs $3., Children 3 and under free.

- Air Bounce Slide & Obstacle Course
- Meet Spartacat (Ottawa Senators) 1:30 p.m. - 2:30 p.m.
- Mad Science "Fire & Ice Show" 2:10 p.m. - 2:30 p.m.
- Little Ray's Reptiles 1 p.m. - 2 p.m.
- Craft Tent
- Teddy Bear Hospital - bring your teddies!
- Rock Climbing 12:30 p.m. - 2:30 p.m.
- Pony Rides & Wagon Rides
- Jousting and games on horseback 2:30 p.m. - 2:50 p.m.
- "Sons of Scotland" pipes and drums & McCullough Dancers 1:45 p.m. - 2:30 p.m.
- Meet/Photo opportunity with the RCMP officers and their horses after the performance

Master of Ceremonies for the event is Wayne Cavanaugh from Y101 FM

For More Ticket Information Call (613) 774-2159

HOSTED BY DUNDAS VETERINARY SERVICES

Canada Discover our true nature

Access the world right from your home call
Mor-Net
Communications Inc.
Internet Service Provider
Local Connections for Morrisburg, Iroquois and Williamsburg
Unlimited and other packages available
1-866-436-1198
Get on line!

Doug Byers Furniture and Appliances Ltd.
Window Coverings • Carpeting • Flooring
Ceramic Tiles • Hardwood
T.V.s • V.C.R.s • Stereos • Appliances
Payment Free for One Full Year*O.A.C.
*No Downpayment
No Payments
No Interest
SHOPPING CENTRE
P.O. BOX 620, IROQUOIS, ON K0E 1K0
652-4577 (Tel/fax)

Creative Coping for Kids

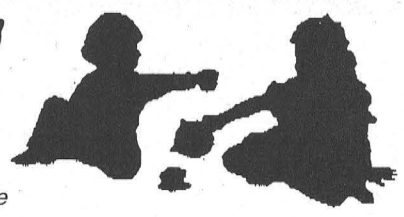

Early Intervention Program for Child Witnesses of Women Abuse

Creative Coping for Kids is a 10 week support and educational program that provides assistance to children and their mothers who have experienced violence.

The mom's and kid's groups are held at the same time to learn about feelings, self-esteem, responsibility, anger management and safety. The groups come together for videos, games and meals.

The program offers participants an opportunity to process and start healing from the impact of the violence they have experienced.

Transportation and childcare allowances are available and supper will be provided.

The next group sessions will begin on September 30th, 2004 and will be held on Thursday evenings from 5:30 to 7:00 p.m.

For more information and to register, please contact - **(613) 938-9909**

Back To School Clothing Sale!
2 WEEKS ~ SEPT. 13-25
UP TO 50% OFF ALL INSTORE STOCK
THOMPSON SALES INC.
Still going strong after 35 years!
GILMOUR RD., BRINSTON 613-652-2101
www.thompsonyamaha.com
POWER FINANCE
YAMAHA GENUINE Parts & Accessories
YAMAHA

"AMBUSH"
at the
NEW DATE
IROQUOIS LEGION
Saturday, October 23, 2004
9 p.m. - 1 a.m.
Tickets $10 in advance - $12 at the door
Tickets at the Iroquois & Morrisburg Legions, Mustard's Variety or the Hair Studio
Don't be disappointed – Get your tickets early!
If you have purchased a ticket for the September 25th date, please exchange your tickets at the Legion

TROPICAL POOLS & SPAS
PROVIDING THE BEST POOL CARE SYSTEM ON THE MARKET
Fall POOL CLOSING
Visit us for all your pool closing needs this fall
OR CALL US TO BOOK YOUR 2004 CLOSING DATE
Water Treatment
SIMA POOLS HOT TUBS SPAS
• EXCELLENCE IN CUSTOMER SERVICE • OWNERS ON SITE
• PREMIUM PRODUCTS, NOT PREMIUM PRICES
• FULLY STOCKED LARGER THAN EVER SHOWROOM
920 Edward St., Prescott 925-2336 • 1-800-606-SWIM

Morrisburg business celebrates 40th anniversary



MORRISBURG – What one man started 40 years ago has evolved into a family owned and operated business, that has worked on building long-lasting business relationships along the way.

Harland Veinotte Ltd. Transport celebrated its 40th anniversary Saturday with the people who have been integral to the longevity of the company - the staff.

The Veinotte's are all very proud that their trucking company has made it this far. "It's a testament to all the people we have had along the way. You don't do this without good employees," says operations manager Randy Veinotte.

Randy is founder Harland's son, who joined his father in the business 20 years ago. Terry, another of Harland's sons, is now maintence manager of the business having joined it 16 years ago.

In 1991, Harland retired from the business that he founded in 1964 with the purchase of a 1956 Ford Flatdeck from Ontario Hydro, and a move from Sudbury to Morrisburg. During that spring came a couple of dump trucks.

From that time on Harland continued to build his fleet, acquiring the necessary licences to accommodate the needs of many local industries, many of which still do business with Harland Veinotte Ltd. all these years later.

In 1967, Veinotte started doing business with Seaway Chemicals (now Rohmax), in 1967 with Brown Foundary and Eckel Industries, in 1981 with Iroquois Enterprises and Craig Packaging, and in 1985 with Westway Molasses (now Chinook Group Ltd.) and Universal Terminals.

Growth of the Veinotte fleet has been continuous. In 1986, Harland's fleet consisted of 14 trucks. When he retired in 1991, he left a fleet of 18 trucks, and 30 employees in the capable hands of his sons Randy and Terry.

In 1999, when they celebrated 35 years in business they had a fleet of 28 trucks and 82 trailers with 42 employees on the payroll.

They now have 33 trucks and 50 employees.

The 40th anniversary celebrations held Saturday were primarily for those employees and their families.

The day started with the truck drivers competing against each other in a "truck rodeo."

The drivers manoevred though a course of barrells set up by Glen Disheau under the watchful eye of several judges.

The winner of the truck rodeo obstacle course was Veinotte's driver trainer Ken Miller. John Gummeson placed second and Mark Beehler placed third.

The day featured a number of activities for the children including an air bounce ride, a petting zoo, and a hockey shot competition. Following a barbecue, prizes were handed out.



40th Anniversary Fun Trucker Style

Harland Veinotte Ltd., trucking company celebrated its 40th anniversary in style Saturday. The highlight for the truck drivers was a chance to compete in a "truck rodeo" obstacle course set up by Glen Disheau. Drivers had to navigate a tight course of barrels, back into the loading dock, and stop at a designated line, all with the owners looking on. Pictured above, company founder Harland Veinotte judges how closely drivers pass by his station. Below (inset) operations manager Randy Veinotte stands proud of the skill being shown by his drivers, while maintenance manager Terry Veinotte (behind) and employee Mike Bilmer take the final measurements of the competition.

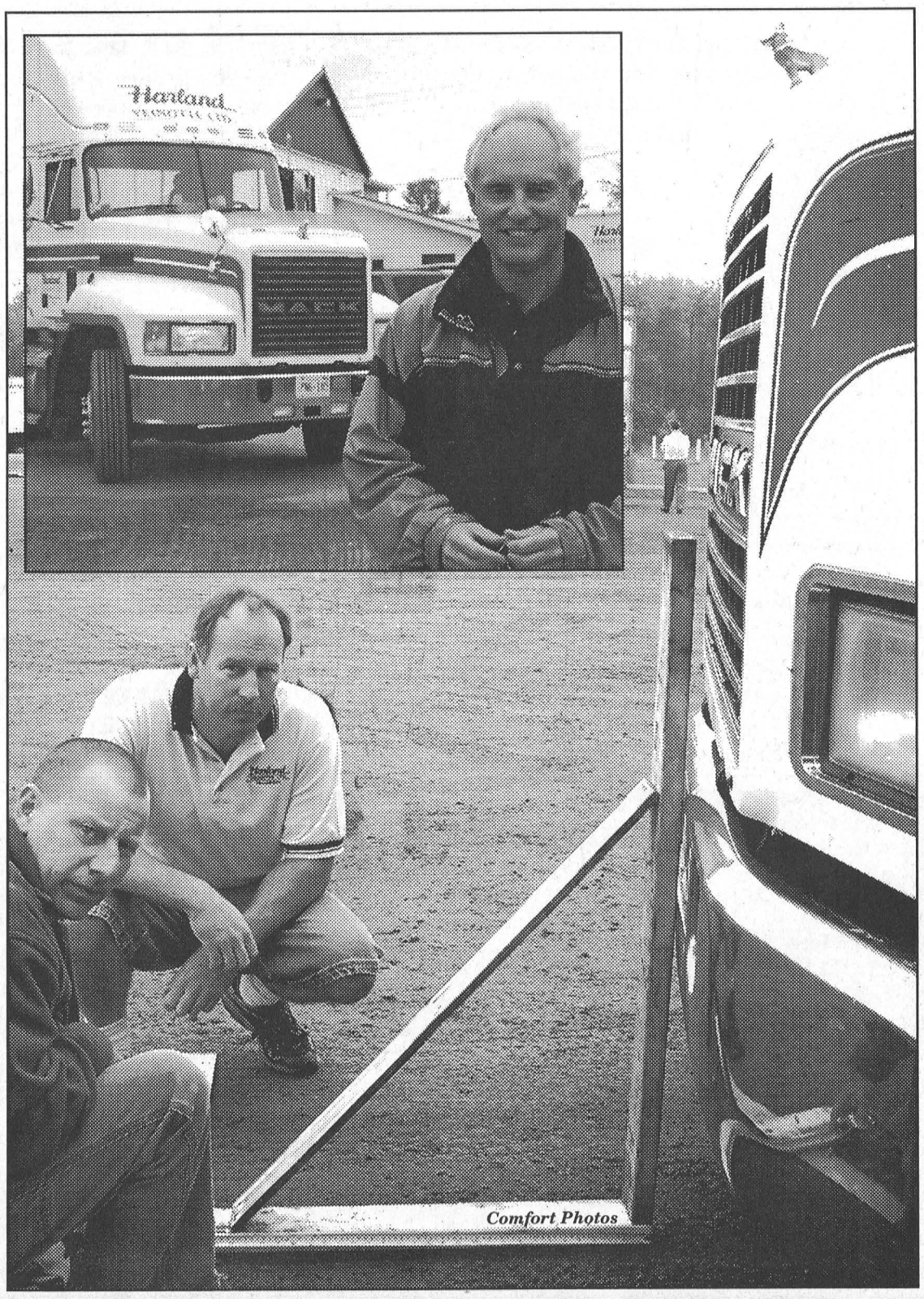



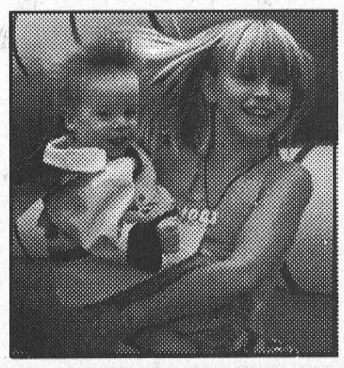

Comfort Photos

CHEV-OLDS
UPPER CANADA MOTOR SALES
MORRISBURG

CHEVROLET AVEO5



1.6L DOHC Engine • Power/Tilt Steering • 5 Year/100,000 km GM Powertrain Warranty with $0 Deductible • 60/40-Split Flip and Fold Seats • Seats 5 • Fog Lamps

0% Purchase Financing for 60 Months OAC

OR $12,995* Purchase Price (Includes $1,000 Canada Wide Clearance Credit and Freight) OR

$130* Per Mo. - 48 Months OAC SMARTLEASE $0 Security Deposit

Plus 20¢ a Litre Savings on 2500 Litres of Gas

$2000.00 Down $130.00* PER MO.
$1000.00 Down $151.00* PER MO.
+ Taxes + License + Registration Fee
See Dealer For Details

Buy or Lease Specials

2004 Grand Prix GT, green, fully equipped, aluminum wheels, power seat & more, 25,500 kms. **Sale priced $20,995.**
2004 Grand AM SE, 4 dr., silver, fully equipped, 23,000 kms. **Sale Priced $16,995.**
2004 Alero GL, 4 dr., maroon, fully equipped, only 10,700 kms. **Sale Priced $17,295.**
2004 Lesabre Custom, white, fully equipped, leather interior, new Michelin tires & more. 21,500 kms. **Sale priced $26,995.**
2004 Impala SS Supercharged, black, loaded, power sunroof, leather & much more, 20,800 kms. **Sale Priced $26,995.**
2004 Monte Carlo SS Supercharged, yellow, loaded, leather interior, 9,000 kms. **Sale Priced $26,995.**
2004 Grand Prix GT, 4 dr., white, fully equipped, power sunroof, chrome wheels, cloth interior, 5,500 kms. **Sale Priced $23,995.**
2004 Cavalier VLX (2 to choose) green & white, well equipped, power windows & locks, air, CD, rear spoiler & more, 10,000 & 18,000 kms. **Sale Priced $13,995.**
2003 Impala LS, blue, fully equipped, power sunroof, cloth interior, 3.8 V6 & more, 28,000 kms. **Sale piced $19,900.**
2003 Grand AM GT, 4 d., silver, fully equipped, power sunroof, 24,300 kms. **Sale Priced $18,295.** SOLD
2003 Cadillac Deville, dark grey, fully equipped, grey leather interior, power sunroof, new WW Michelin, 30, 300 kms. **Sale Priced $35,500.** SOLD
2003 Grand Prix SE, 4 dr., white, well equipped, 35,800 kms. **Sale Priced $15,895.**
2003 Monte Carlo LS, white, fully equipped, buckets, aluminum wheels & more, 16,000 kms. **Sale Priced from $16,895**
2003 Malibu, (2 to choose) fully equipped, alum. wheels, rear spoiler, CD & cassette, 30,000 kms. **Sale Priced $12,995.**
2003 Grand Am red, fully equipped, 22,500 kms. **Sale Priced $14,895.**
2003 Century, (3 to choose) bronzemist green & white, fully equipped, 26,000 to 30,000 kms. **Sale priced from $16,595.** SOLD
2003 Alero GL, 4 dr., green, fully equipped, power seat, V6 & more, 32,500 kms. **Sale Priced $13,495.**
2002 Sunfire GT, 2 dr., silver, fully equipped, power sunroof, 16" aluminum wheels & more, 37,000 kms. **Sale priced $13,994.**
2002 Intrigue, 4 dr., silver, fully equipped, cloth interior, power seat and more, 55,200 kms. **Sale Price $13,995.** SOLD
2001 Grand Prix GT, 4 dr., black, loaded, leather interior, power sunroof, chrome wheels and more, 59,700 kms. **Sale Price $15,995.** SOLD

USED TRUCKS, VANS & SUVS

2004 Venture Ext. LS, sandrift, fully equipped, front & rear air, power seat, power side sliding door, 22,000 kms. **Sale priced $21,900.**
2004 GMC Envoy XL, dark blue, fully equipped, cloth interior, 12,900 kms. **Sale Price $31,995.** SOLD
2003 Buick Rendes Vous CX, 7 passenger, fully equipped, leather & cloth interior, 29,500 kms. **Sale priced $23,995.**
2003 Tahoe LT, dark gray, fully equipped, leather On-Star, power sunroof, stabilitrak & more, 24,000 kms. **Sale Price $38,495.** SOLD
2003 Silverado Pickup, 4x4, green, V8, auto, air, cruise, well equipped, 30,700 kms. **Sale Price $24,995.** SOLD
2003 Chev Silverado LS 4x4 Ext., maroon, 5.3L V8, fully equipped, 35,000 kms. **Sale Priced $28,795.**
2003 Buick Rendez Vous AWD, grey, 7 passenger, fully equipped, leather interior, ON-STAR, 22,500 kms. **Sale Priced $28,995.** SOLD
2003 Blazer LS 4x4, 4 dr., black, well equipped incl. power seat, 26,500 kms. **Sale Priced $22,600.**
2002 Silverado LS Ext. Cab Pickup, black & pewter, 2x2, 4.8 V8, fully equipped, 89,600 kms. **Sale priced $20,495.**
2002 Chevy HD Silverado Pickup, dk. green, 6.0L V8, auto., air, CD, fibreglass running boards; trailering pkg. & more, 57,500 kms. **Sale Priced $20,500.**
2002 Montana SWB, white & grey, 7 pass., well equipped, 65,500 kms. **Sale priced $15,895.**
2002 Chevrolet Silverado LS HD Crew Cab 4x4, 4 dr., black, 6.0L V8, dual power seats, cloth interior, fully equipped, Michelin tires, 35,000 kms. **Sale Priced $30,995.** SOLD
2002 Chev Silverado LT Ext. 4x4, green, 5.3L V8, leather int., fully equipped, Michelin tires, ON-STAR, 30,500 kms. **Sale Priced $29,700.**
2002 Aztek AWD, black, 5 dr., well equipped, alum. wheels, keyless entry, CD & more, 39,400 kms. **Sale Priced $16,295.**
2000 Venture LS Ext., white, 7 pass., fully equipped, 117,000 kms. **Sale priced $10,395.**
2000 Jimmy SLE 4x4, dk. blue & pewter, cloth interior, power seat, fully equipped, 65,000 kms. **Sale Priced $14,495.**

Call Our Salesmen Today
Darryl McDonell • Barry McMillan
Kirk McMillan • Richard Zandbergen
543-2925 • 543-3680
HIGHWAYS 2 & 31 MORRISBURG
email: uppercanadamotorsales@gmcanada.com
Visit our web site at *gmcanada.com* and see our inventory

WILLIAMSBURG'S 13TH ANNUAL Fall Harvest Festival

Sponsored by the Williamsburg Community Association

Fri., Sept. 17TH & Sat., 18TH

FREE ADMISSION

Pre-Festival Contests

Decorated Wheelbarrow Contest- using a harvest theme. Pick up entry forms and rules at Black's TV. Open to any resident of Ward 1 (formerly Williamsburg township). Pre-register by Sept. 14. Judged Sept. 16 at approx. 4:30 pm. 535-2561 for info.

Harvest Theme Door. Decorate the door to your home or business (just the door). Open to people living in Ward 1. Entry form and rules at Black's TV & Appliances. Pre-register by Sept. 14. Judged Sept. 16 at approx. 4:30 pm. 535-2561 for info.

Kid's Colouring Contest at Pinkus Tire & Battery. Get your sheet at area businesses during Sept. 535-2759 for info.

Guess the Number of Candies in the Jar at Flo's Chip Stand. Two categories; adults & children.

Friday Evening

NEW! **Spaghetti Supper** 5-7 pm at St. Peter's Lutheran Church by Grendunlee Senior Branches

Movie Night Under the Big Top

Doors open at 5:30 pm

1st Movie **"SCOOBY-DOO II"**

(F) begins at 6 pm

2nd Movie **"HOME ON THE RANGE"**

(PG) begins at 7:45 pm

FREE ADMISSION

Refreshments and Popcorn Available

Contacts

Parade Registration
535-2259
Antique Vehicles & Equip.
652-1217
Craft Show and Sale
535-2605
Dinner-Dance Tickets
535-1777
General Information
535-2264

Saturday Morning

10-11 am Best Apple Pie at Park Lane Seniors' Support Centre. **Apple pie only.** Judging at 2 pm. 535-2924 for info.

10 am Heaviest Potato and Carrot (two separate categories) at the Williamsburg Post Office. 535-2411 for info.

10:30 am Children's Costume Contest (Harvest Theme) at Williamsburg Garage. Two categories; 5 & under, 6 & over. 535-2018 for info.

11 am Best Decorated or Carved Pumpkins at LMS Motor Sales. 535-2298 for info.

11 am Largest Sunflower Face & Zucchini at Black's TV & Appliances. 535-2561 for info.

NEW! **11 am Fall Harvest Theme Poem Contest at** Whitteker's Meat Market. 535-2310 for info.

NEW! **9-10 am Best Floral or Garden Harvest Centerpiece** at Village Antiques and Tea Room. Judging at 10 am. 535-2463

NEW! **9 am Harvestfest Poster Contest at Your Credit Union.** Three categories: 6-10 yrs., 10-15 yrs., 16 and up. Must be received by 9 am. 535-9900

NEW! **9 am Guess the Weight of a Toro Lawn Tractor** at Eastern Engines. 535-2488

MUSICAL ENTERTAINMENT Saturday Afternoon

Local live entertainers at the park all afternoon featuring Tim Amick, Jammin' with Johnny, Keith, Holly and Heather Johnston

Bring your own chair

ENJOY!

Join Us at the Park

9:30 am-3 pm- Craft Show and Sale under the big top.

11 am - 2:30 pm Children's Face Painting by Williamsburg Pathfinders.

10 am - 2 pm Pony Rides & Petting Zoo

10:30 am & 1:30 pm Hazard House Display by Williamsburg Fire Department

11 am - 5 pm Grandpa's Fantasy Land

12 noon Don't Miss our Harvest Festival Parade

12 noon Horseshoe Registration. Play begins at 1 pm

12 noon - 3 pm Guess the weight of Beef on the Hoof. Stillmeadow Limousin and Dundas Cattleman's Association.

1-3 pm Magic Show NEW!

1-4 pm Egg Launcher Buskers

1 pm Bessie Bingo (three rounds). Proceeds to Williamsburg Youth Groups.

1-4 pm Olin Smith Memorial Antique Vehicle & Farm Equipment Display. NEW!

1 pm O.P.P. Canine Team Demo

1-4 pm- Exotic Animal Display by Me and My Pets

2-3 pm Sled Dog Demonstration by S.D. & G. Dog Association Sledding & Carting Club NEW!

Saturday Meal Deals

7 – 11 am **IOOF Breakfast at the hall**

8 am – 9 pm **Breakfast & regular Menu** at Flo's Chip Hut (serving Sunday as well)

11 a.m-2 pm **BBQ at the Park** by Elma Public School

11 am – 2 pm **Chili & Buns** at the Park by the Williamsburg Youth Groups

11 am – 2 pm **Oktoberfest sausage, sauerkraut, hot dogs** at the park by St. Peter's Lutheran Church

9 am – 4 pm **Hot dogs, snacks, cold drinks & coffee** at the park by the North Williamsburg Recreation Canteen



Under the heated tent
Take-out 4:30 - 5 p.m.
Dine In from 5 - 7 p.m.
Advance Tickets ONLY
Chicken BBQ Advance Tickets only at area businesses

Saturday Night 8 p.m. to Midnight

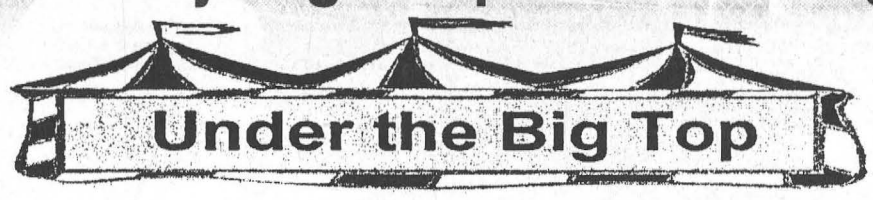

Dance to "ROADHOUSE"

Tel: (613) 535-2561
BLACK'S T.V. & APPLIANCES
SALES AND SERVICE
GENERAL INSTRUMENT SATELLITE SYSTEMS
• MAYTAG • QUASAR • ELECTROHOME
ARDEN BLACK, Owner — HWY. 31, WILLIAMSBURG, ON K0C 2H0

Victor Brooks & Son Inc.
R.R. #3 Williamsburg, Ont. K0C 2H0
Tel: (613) 535-2322
Fax: (613) 535-1498
VIC BROOKS
Certified Arborist
Mobile 229-0598
TREE SERVICES
FREE ESTIMATES • FULLY INSURED
PLANTING TAKE DOWNS STUMP REMOVAL
TRIMMING BUCKET SERVICE CHIPPER RENTAL
"We'll Go Out On A Limb For You"

Pinkus
Tire & Battery Kingdom
Cooper TIRES
• Full line of passenger, truck and agricultural tires
• Road service - truck and farm
• Wheel alignment and balancing
• Ask about 90 Days No Interest - No Payments
• All major brands available
HWY. 31, WILLIAMSBURG
535-2759
NO CHARGE DIAL 1-866-4-PINKUS

Marsden & McLaughlin
Funeral Homes Ltd.
WILLIAMSBURG, ONTARIO
535-2339

LMS MOTOR SALES
Williamsburg, Ontario K0C 2H0
Phone (613) 535-2024
Phone (613) 535-2298
Bill Smith

TOWNSHIP OF SOUTH DUNDAS
THE TOWNSHIP OF SOUTH DUNDAS

YOUR CREDIT UNION
"People Helping People"
12348 County Road 18
Williamsburg, ON K0C 2H0
www.yourcu.com
Tel: (613) 535-9900 Fax: (613) 535-9920

- SINCE 1937 -
Whitteker Meat Market Limited
HWY. 31, WILLIAMSBURG
535-2310

TRIPLE B STRUCTURES LTD.
Butler Pre-Engineered Steel Buildings
Commercial and Institutional
WILLIAMSBURG, ONT.
RALPH BUTER
RANDY BUTER
BUTLER
Over 15 Years Experience
Office 613-535-2820

HWY. 2 & HWY. 31
Morrisburg
543-3015
CANADIAN TIRE MORRISBURG
Parts & Service
543-2845
Store & Service Centre Hours:
Mon.-Fri. 8 am-8 pm; Sat. 8 am-6 pm
Sun. 10 am-5 pm

Tel: (613) 535-2488 www.eastern-engines.com
EASTERN ENGINES
POWER EQUIPMENT
TORO, HUSQVARNA, STIHL
WILLEM BERGHUIS, Proprietor
4301 HWY. 31, P.O. BOX 159
WILLIAMSBURG, ON K0C 2H0

Williamsburg Garage
4303 - Hwy. 31, Box 10
Williamsburg, Ontario K0C 2H0
Shell Fuels • Gas & Diesel
Propane Tank Exchange
Full Convenience Store
7 Days/wk 6 a.m. - 10 p.m.
General Repairs to all Makes and Models
Safety Checks
Licensed AC Reclaiming and Recharging
Service Bay Hours
Mon.-Fri. 8 a.m. - 5 p.m. / Sat. 9 a.m. - 12 p.m.
Bob & Arlene Darrach - (613) 535-2018

HARBERS
FLAME CENTRE & MASONRY INC.
Joy and Brian Harbers
Wood Energy Technical Training
WOOD, PELLET & GAS STOVES & FIREPLACES & CHIMNEYS
CERTIFIED MASON
BRICK, BLOCK, REPAIRS & RESTORATION
R.R. 3, WILLIAMSBURG, ON K0C 2H0
PHONE: 613-535-2301 FAX: 613-535-1170

M&M MEAT SHOPS
Hundreds of meal ideas. One aisle.
www.mmmeatshops.com
in Morrisburg!
123 Main St.
(Pinkus East End Plaza)
543-3249
Hwy. 31, Hwy. 2, Ottawa St., Dairy St., Fifth St. E., MORRISBURG VILLAGE PLAZA, PINKUS PLAZA

Leader Sports & Leisure

Fastball returns to Williamsburg

WILLIAMSBURG – "There were so many people wanting to see fastball back in Williamsburg," that Lyle Schell finally did something about it by holding the first annual "Casey at Bat" Keith 'Casey' Schell Memorial Fastball Tournament on the weekend.

It took Schell about two and a half months to get the tournament, dedicated to his grandfather, organized, and he says an incredible number of family and friends volunteered to make it work. The tournament which this year attracted seven teams, will "absolutely" be an annual event. "I plan on doing this for a long time," says Schell. Following the weekend he says, "Things went tremendously well."

Schell was especially appreciative of the "people who came out of the woodwork," to participate in the tournament. "A lot of people who haven't played fastball in a while put in teams," he said mentioning the Iroquois team which featured the Mullin brothers and Bucky Lapier. Schell's team, the Williamsburg Cigars, featured about five regular players, and "some guys came back who'd been out of fastball for a while." He was especially pleased to have Bruce Casselman, "a Williamsburg boy who played some major ball," play on his team.

Of the local teams the Williamsburg team had the best showing, posting a 12-5 win over the Ottawa Rogues, and a 12-3 win over Iroquois. They were eliminated from the tournament by losing by a single run in two games, first to Newboro 2-1, and then to Blackburn 5-4.

The Manotick team, which included local player Bobby Jack Hart, went undefeated to win the tournament. They beat Blackburn in the final 7-2. Joe Allen of Blackburn took home the Bruce Casselman Award as top hitter. The Jimmy Morrell Award for the top pitcher went to Dave Nicolson of Manotick, and Casey Schell Award (MVP) went to Bobby Jack Hart.

Donations of $500 will be made to the Ottawa Regional Cancer Centre and the Diabetes Association.

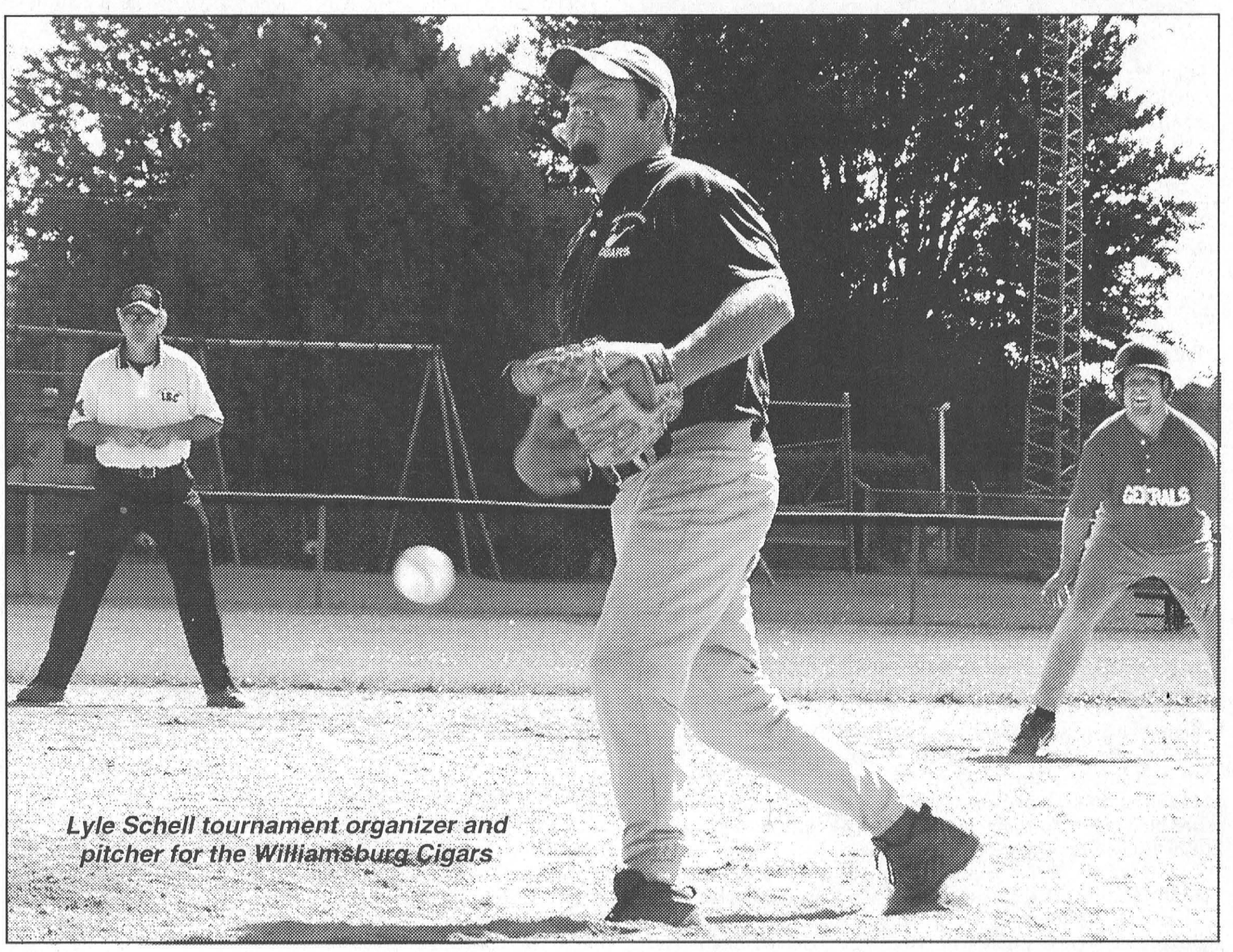

Lyle Schell tournament organizer and pitcher for the Williamsburg Cigars

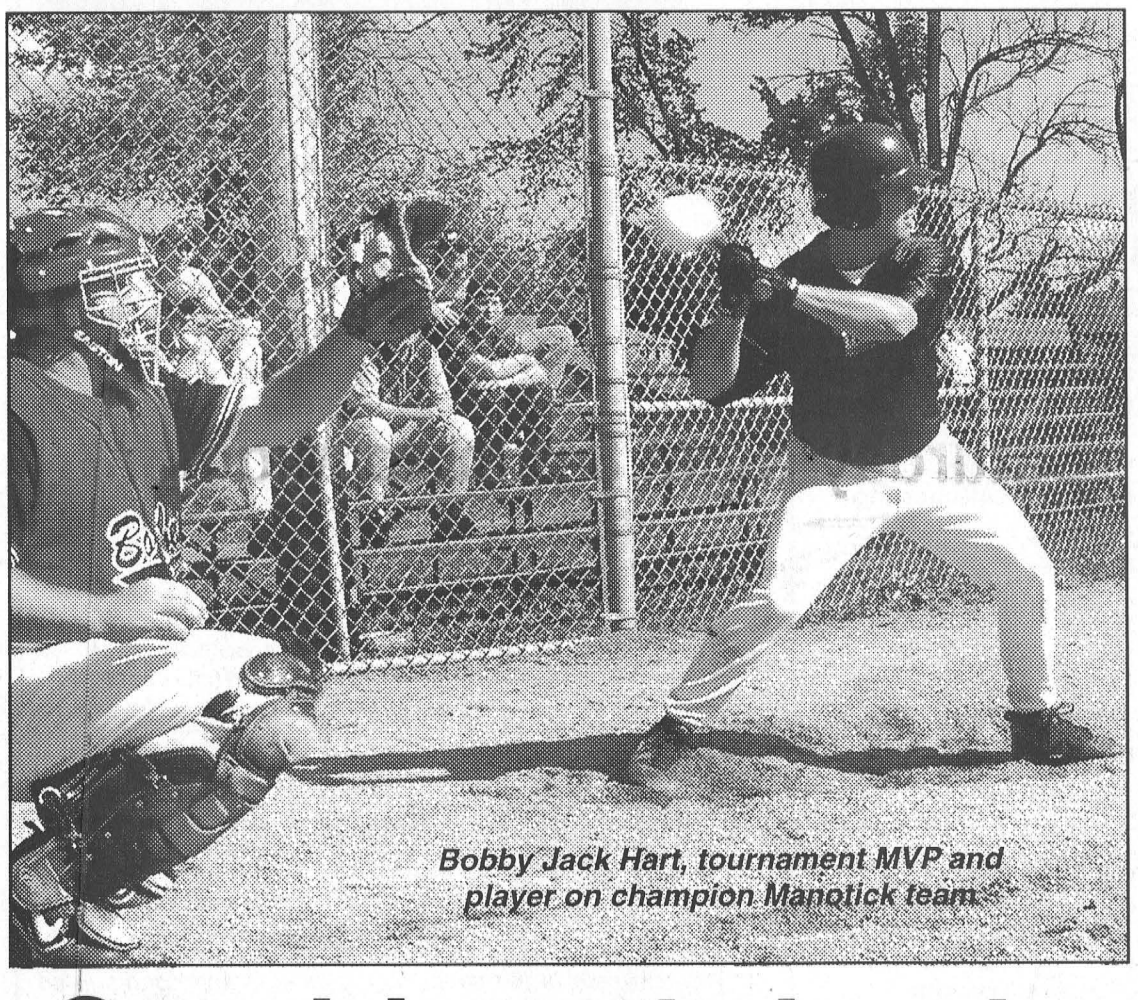

Bobby Jack Hart, tournament MVP and player on champion Manotick team

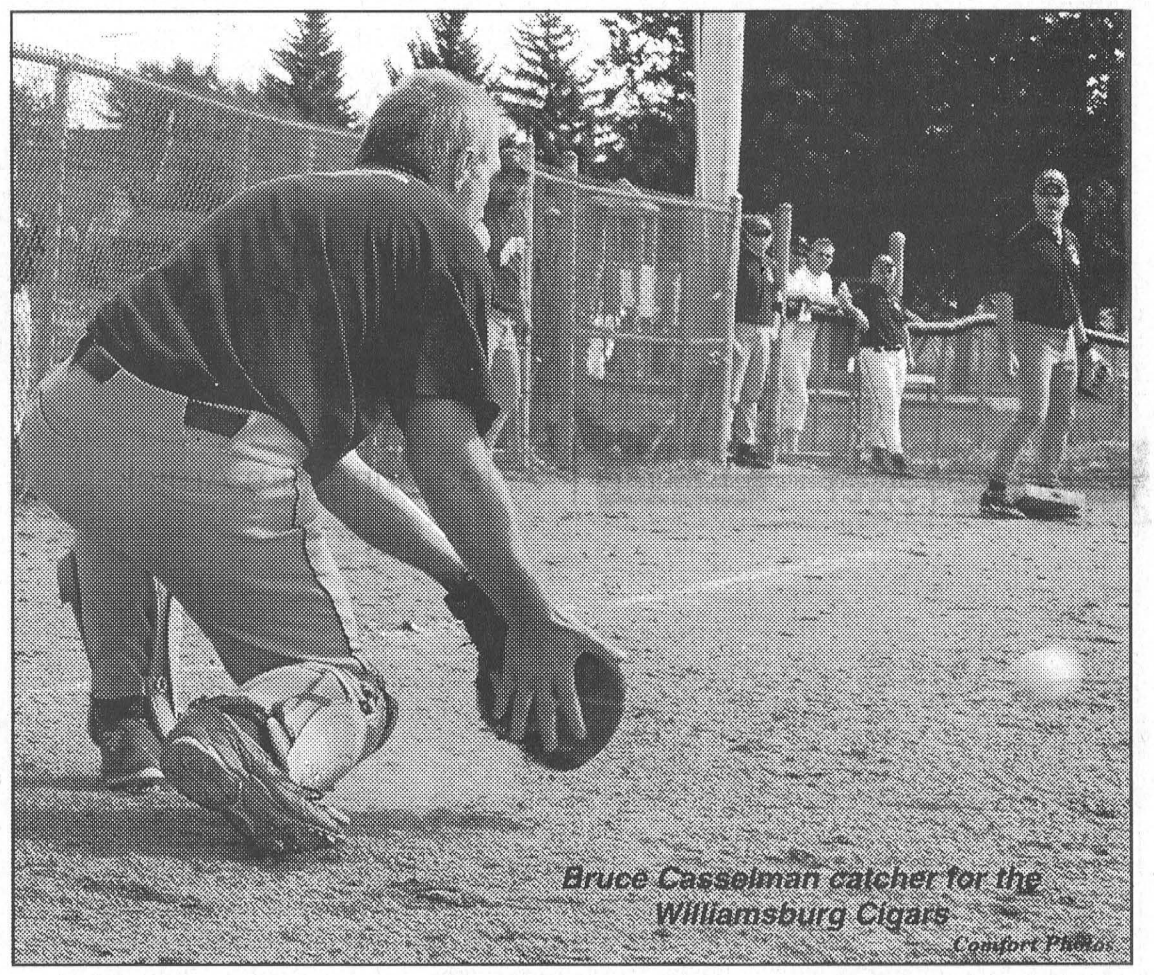

Bruce Casselman catcher for the Williamsburg Cigars

Comfort Photos

Combines bring home Canadian Silver

MORRISBURG–The Senior Combines, or Team Ontario as they were dubbed at the Canadian Senior Games played in Whitehorse, Yukon September 1-4, were unable to contain a much younger squad from Alberta, but proudly arrived back home last week with silver medals around their necks.

The event was a wonderful experience for the Combines' players, says team spokesperson Earl Brown.

Although a bit disappointed on how the hockey played out, he says the Yukon and Whitehorse are a beautiful part of Canada.

"There were mountains, but no trees. A lot of rock and rock formations. It is beautiful."

"The hockey was very good, but the Alberta I team, that won it, was in a class all by themselves. There isn't a senior team around here that could beat them."

Part of the problem for the Combines, however, was the age factor. The Alberta team age average was 56-57 years, while the Combines average age was 60-61. According to Brown, the tournament was originally set up for three separate age categories. There weren't enough in each grouping so everyone was put into one pool.

The Combines posted a good run on their way to the championship final against Alberta. They opened play Wednesday, September 1 with a 5-0 shutout over Prince Edward Island.

Goaltender Les McAllister was solid in net, and John Haines scored two goals while Brown, Big Doug Casselman and Ranny Shayler added singles.

In game two they met up with Team Yukon and this time produced a 5-2 win on goals from Len Bellamy, Duke Murphy, Steve Casselman, Shayler and Haines.

Their first encounter against the Alberta I squad ended in a 3-1 loss. Alberta scored a goal a period, while the Combines managed their single from the stick of Earl Brown in the third.

Their final preliminary round win was over the Alberta Two team 4-2, thanks to a strong third period effort.

A 1-1 first period tie lasted into the third, when Alberta went up 2-1 at 3:41. A little over a minute later Big Doug evened it, and at 7:39 Brown struck for the winner. He added the insurance marker with 4:20 showing on the lock.

Scoring for Team Ontario in the first period was Steve Casselman.

Preliminary round results put the Combines into the semi-final game against Team Albert Two. Here they dominated completely, Steve Casselman giving them a 1-0 lead in the last minute of the first period.

They went up 3-0 in the second on goals from Big Doug and Brown, before Alberta would get their lone tally in the third period for the 3-1 Combines win.

In the championship, the Alberta I team hit for three quick tallies late in the first period and held a 4-0 advantage as they headed into the third. Early in the third they increased their lead to 5-0 before the Combines came roaring back for three in a row, two from Brown and a single from Big Doug, to cut the gap to 5-3. That would be it however for the Combines, and Alberta added one more for the 6-3 gold medal win.

The final tournament results were Team Alberta I gold medalists, Team Ontario (Combines) silver medalists and P.E.I bronze medalists.

Brown says it was a great experience for everyone, but the style of hockey played was something the majority of the Combines left behind many years ago. "It was tough hockey all the way through. Playing for gold, silver and bronze was a lot different than playing hockey over here (at the arena in Morrisburg)."

"There was a lot of stick work, and we weren't expecting that. The guys down here, we are used to playing with and against, are our friends."

Brown made special note of the good goaltending of Les McAllister. "Les played real well all the way through."

The Combines received the invite for the Canadian Senior Championship in the Yukon as a result of their gold medal win at the Actifest Provincial Senior Winter Games played in 2003.

Played every two years, the Ontario Provincial Winter Games will be on in 2005.

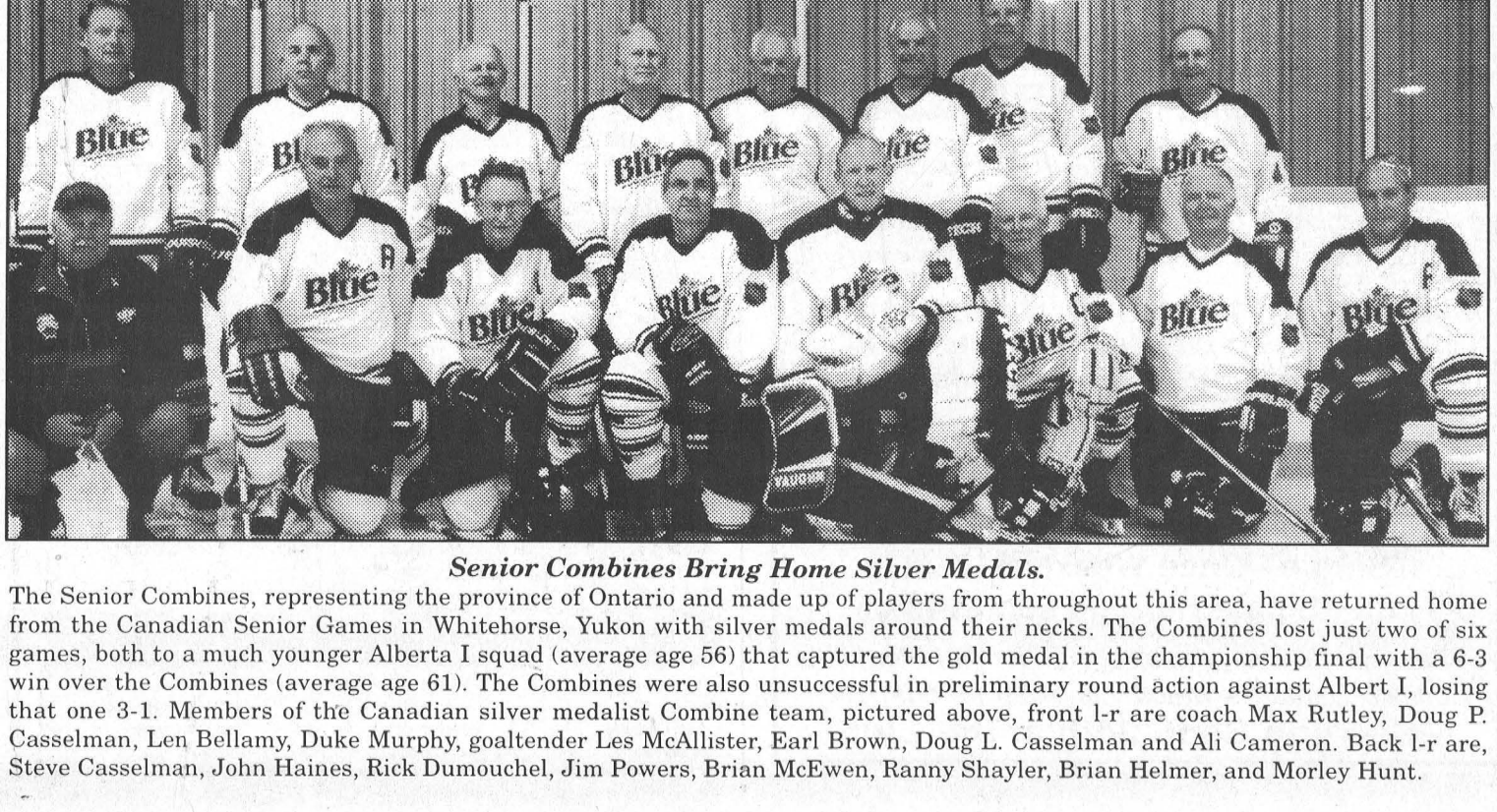

Senior Combines Bring Home Silver Medals.

The Senior Combines, representing the province of Ontario and made up of players from throughout this area, have returned home from the Canadian Senior Games in Whitehorse, Yukon with silver medals around their necks. The Combines lost just two of six games, both to a much younger Alberta I squad (average age 56) that captured the gold medal in the championship final with a 6-3 win over the Combines (average age 61). The Combines were also unsuccessful in preliminary round action against Albert I, losing that one 3-1. Members of the Canadian silver medalist Combine team, pictured above, front l-r are coach Max Rutley, Doug P. Casselman, Len Bellamy, Duke Murphy, goaltender Les McAllister, Earl Brown, Doug L. Casselman and Ali Cameron. Back l-r are, Steve Casselman, John Haines, Rick Dumouchel, Jim Powers, Brian McEwen, Ranny Shayler, Brian Helmer, and Morley Hunt.



This Week at MGC

MORRISBURG –All good things must come to an end, and so the ladies section of the Morrisburg Golf Club wrapped up their 65th season this week, with their final Wednesday night of action and their closing day 18 hole scramble on Saturday.

Fifty-one golfers participated in the scramble team event Saturday and when it was all over it was the team of Angela Gruich, Janice Gilmour and Lori Barkley posting the win with an impressive 66. The longest putt of the day was dropped by Dianne Gallinger at just over five feet.

Although the day started off cloudy, with a feel of rain about it, club captain Monique Patenaude, says, "when the fog lifted it was great." The golfers finished it off with prize presentations and a delicious roast turkey dinner. The day also featured a scavenger hunt which ended in a tie, between the teams of Barb Allard, Hannah McAuley, Helen Youmelle and Pat McKeown, and Emilie Caines, Heather Black, Patty Boucher and Shannon Casselman. The two teams managed to produce 38 of the 46 scavenger items some of which included a broken golf club and a 1960 coin. A little tougher to find was an old Canada Cup golf ball and a hair pin.

The most improved player of the 2004 golf season was Carolyn Beckstead who dropped her index from 32.9 to 27.2 for a 17.3 percent improvement. Deanna Cassell and Patty Boucher were presented their break 100 pins and Charlene Baker broke 90 for the first time.

The ringer board winners were Monique Patenaude in A flight with a 32 percent improvement; Anita Cooper in B with a 29 percent improvement; Carolyn Beckstead in C at 30 percent; and Barb Allard in D at 27 percent. For the ringer board each player started the year with a preset score per hole based on their handicaps. They then recorded each time they improved on the hole scores.

Winning the birdie tree competition was Patenaude with 18 little fine feathered friends, while Anita Cooper and Charlene Baker tied in B flight with eight. Carolyn Beckstead won C flight with two, and Helen Youmelle and Pat McKeown tied in D flight.

Five women were rewarded for perfect ladies night attendance and they included Sherry Boulerice, Anita Cooper, Giselle Hooles, Alice McNairn and Helen Youmelle.

"It was a wonderful day, and a wonderful year," says Patenaude who has agreed to return to the club captain position for a second season.

Throughout the year, the ladies raised $60 in memory of former club captain, the late Lurinda Beckstead and that money has been sent to the Kidney Foundation and the Ottawa Regional Cancer Centre.

The final evening action for the ladies was September 8, and the event was sponsored by Vanden Bosch Farms. Monkey golf (three clubs only) was played and taking the win in A flight was Patenaude with a 43. Carolyn Weegar shot a 46 to win B, Laurie Dillabough a 47 to win C and Emilie Caines a 62 to win D. Net winners were Diane Gallinger (A), Charlene Baker (B), Elsie Guindon (C) and Sheila Cruickshank (D). Charlene won for longest putt at 11 feet.

Last Thursday men's night wasn't just rained out, it was flooded out, and the men will finish it off this Thursday with a scramble and steak dinner. This Saturday, September 18 they will have their closing day tournament with lots of big contests on the agenda.

Next Saturday, September 25 is the annual Tiger Two-Man Open Scramble and on Saturday, October 2 is the Mixed Closing Two-Ball event. This first ever mixed two-ball closing is lining up to be a real fun day, and is open to all members and guests. Cost is $15 per member which covers the dinner and prizes. Non members can participate at the same price, plus the two for one green fee special now in affect. The evening will feature live music and dancing, and you don't have to golf in the two-ball to drop in for the music. Information sheets for the annual Swing and Sweep tournament run by us and the Curling Club have now been posted. This year's tournament is scheduled for Saturday, October 23.

All members and area golfers are invited to check out the Morrisburg Golf Club's new website at morrisburggolf.ca.

Hospital Auxiliary opens fall season

WINCHESTER-The Winchester Hospital Auxiliary opened the fall season on Thursday, September 9, with Elinor Jordan, our new Chair inviting the 21 members to join in the Auxiliary prayer.

She introduced and welcomed Trudy Reid, our new CEO who informed the members that the green light was on for submitting building plans for the capital expansion. She also thanked the Auxiliary for its part in making sure that Winchester Hospital continues to be up to date with the finest and latest equipment.

Dawn Oulette read the minutes, and Joyce Francis presented the Treasurer's Report. The Committee Reports were given which included information on the summer months, during which time the Auxiliary does not meet. Activities still go on with the following number of hours worked over the summer: Volunteer 730; Gift Shop 517; Sunshine Circle 40; In Memorium Fund 66.

A word of thanks to the Sunshine Circle for their continued support and enjoyment they bring to our Long Term residents. Also thanks to the members who help with the HELPP every week.

Dorothy Houze, Chair of Special Events, reported on the upcoming Bazaar, October 16, at North Dundas High School, from 1:00–3:00 p.m. There are many ways in which everyone can help: provide baking for the Bake Sale Table; donate wrapper-up surprise jars for the Toonie Table (especially with items for children); and clean up and clean out items for the White Elephant Table.

Any special item, valued at over $20 you wish to donate to the Silent Auction would be appreciated. These items may be brought to the High School on Friday from 5:00–7:00 p.m.

A new feature this year will be the selling of plum puddings ($10), organized by Hospital Coordinator Lynn Wilson. A two day bee session will be held in the Hospital cafeteria preparing these puddings.

The Purchasing Committee headed by Edie Baker presented an update. Some of the requested items have arrived, some are on order and some new ones are being considered. Two new items will be purchased by the In Memorium fund.

Reina DeJong, Coordinator of the Dundas County Hospice Centre, presented a very informative and interesting talk. She outlined the wide range of services and programs that are available through the use of the 65 different volunteers. She mentioned that in January, a training session for volunteers will begin again.

Any family experiencing a life threatening illness is welcome to get in touch with this organization, located at the Park Lane Senior Support Centre in Williamsburg. The members of the Auxiliary were thankful for this presentation.

The Fall Conference will be held in Deep River on October 20, and the Fall Convention in Toronto, November 15–17. We have submitted two photos (Fund Raising and Lend a Hand categories) for the Photo Contest held during the Convention.

The next meeting of the Auxiliary will be on Thursday, October 14 at 1:30 in the Hospital Lower Room Conference Room. Craig Smith, Coordinator of the Cornwall Alzheimer's Association, will be our guest speaker. He will talk on, "The Business of Caring." All are welcome.

To conclude our meeting, Rita Bray performed the pleasant task of drawing for our winners of the Winchester Unit Raffle. Congratulations to Gwen Berry for winning the Deacon's Bench and to Lynn Wilson for winning the afghan.

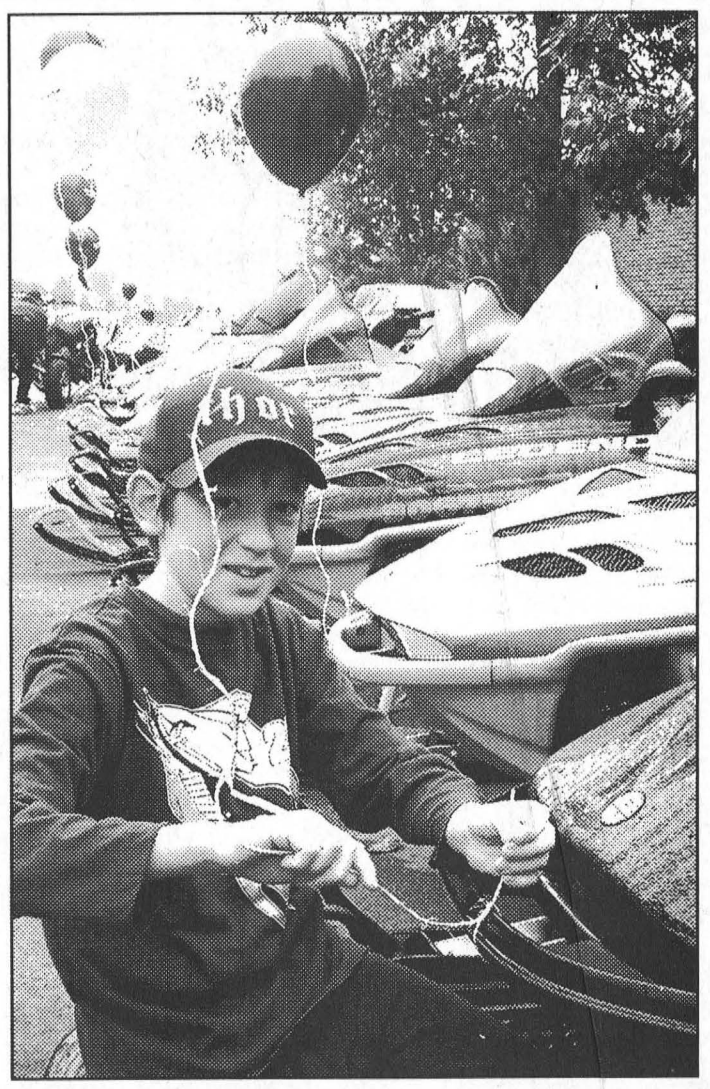

Tying Up Loose Ends before the Open House

One of the signs that snow is coming is the annual open house at Jim's Performance Plus located along Flagg Road, between Morrisburg and Iroquois. A huge lineup of new and used Skidoos were on display Saturday, along with the latest four-wheelers. Ten-year-old Skidoo enthusiast Mitchell Stintson, pictured above, volunteered his services to help decorate the machines with company colours.

SOUTH DUNDAS MINOR HOCKEY

CONDITIONING / TRYOUTS

SATURDAY, SEPTEMBER 18, 2004

11:30 a.m. - 1:00 p.m.	Bantam Conditioning
1:00 p.m. - 2:30 p.m.	Peewee Conditioning
2:30 p.m. - 3:30 p.m.	Atom Conditioning
3:30 p.m. - 4:30 p.m.	Novice Conditioning
4:30 p.m. - 6:00 p.m.	Midget Conditioning

SUNDAY SEPTEMBER 19, 2004

7:30 a.m. - 9:00 a.m.	Peewee Conditioning
9:00 a.m. - 10:00 a.m.	Atom Conditioning
10:00 a.m. - 11:00 a.m.	Novice Conditioning
11:00 a.m. - 12:30 p.m.	Bantam Conditioning
12:30 p.m. - 2:00 p.m.	Midget Conditioning

MONDAY., SEPTEMBER 20, 2004

8:00 p.m. - 9:30 p.m.	Midget Tryouts

TUESDAY, SEPTEMBER 21, 2004

6:00 p.m. - 7:30 p.m.	Peewee Tryouts

WEDNESDAY, SEPTEMBER 22, 2004

7:00 p.m. - 8:00 p.m.	Atom Tryouts

THURSDAY, SEPTEMBER 23, 2004

6:00 p.m. - 7:00 p.m.	Novice Tryouts
7:00 p.m. - 8:30 p.m.	Bantam Tryouts

SATURDAY SEPTEMBER 25, 2004

11:30 a.m. - 12:30 p.m.	Novice Tryouts
12:30 p.m. - 1:30 p.m.	Atom Tryouts
1:30 p.m. - 3:00 p.m.	Peewee Tryouts
7:00 p.m. - 8:30 p.m.	Bantam Tryouts
8:30 p.m. - 10:00 p.m.	Midget Tryouts

INITIATION PROGRAM STARTING SEPTEMBER 21 AT 5:00 P.M.

REFEREE(S) WANTED

For Three, Men's Hockey Teams

Williamsburg Oldtimers – Wednesday nights 9:30-11 p.m.
Morrisburg Flamingos – Sunday mornings 10-11:30 a.m.
Morrisburg Chubbs – Sunday mornings 11:30 a.m. -1 p.m.

$30.00 per game, all games in Morrisburg, one referee per game – call Andy Lee 543-3649

Chance for someone to make $90 week for 4.5 hours skating!!!

RIVERSIDE HEIGHTS MIXED DART LEAGUE

Play starts September 22, 7:30 p.m. at Riverside Hall. If interested in playing full time or part time please contact Liz Markell 543-2578 or Sharon Lewis 543-3434. Deadline September 20.

SANGER'S HOME RENOVATIONS

FREE ESTIMATES

1-613-543-4294

ROOFING • CARPENTRY
MASONRY • PLUMBING

MORRISBURG, ON K0C 1X0

SEAWAY DISTRICT HIGH SCHOOL

Parent Council Meeting and Elections

Thursday, September 23

7:00 p.m. — Library

Everyone Welcome

UPPER CANADA District School Board

Seaway District High School
Iroquois, Ontario
K0E 1K0

David Thomas
Director

Roy Lalonde
Principal

Morrisburg Curling Club

REGISTRATION NIGHT

Wine & Cheese Reception

FRIDAY, SEPTEMBER 24th

7 p.m. - 9 p.m. at 22 Ontario Street

– To members, former and potential members, and the public . . . Come and look us over!

Organizers for the various leagues will be there, so please come, meet old friends and make new ones.

Special Rate for new curlers - one night a week - $99 + GST

Fees unchanged from last year

Full Single Membership $235.40
Single - Once Weekly $173.87
Full - Single Half Season $146.05

There will be a separate registration later for Little Rocks & Bantams; watch this paper for our notice.

– See you Sept. 24th at the Club!

Thanks Iroquois Golf Club To You!

CHEO 2004

With the help of the sponsors, volunteers and donors listed below, the Iroquois Golf Club was able to raise $17,412.00 for the Children's Hospital of Eastern Ontario during the CHEO Tournament held on Saturday, September 4th. This brings our 6 year total contribution to more than $65,000.00.

Thanks again to everyone involved.

Allan Bell & Associates
Allie Cameron
Andrew Hough
Arnie Fader
Beaupre Jewellers
Betty Bread
Betty Fletcher
Betty Locke
Betty Styles
Bill Martineau
BillMinkhorst
BMO
Brad Windsor
Brenda Lyon
Brent Lapier
Brister Group
Brockville Recorder & Times
Bruce Mullin - KBD
Burns McAdam
Calabogie Highlands Golf Club
Camden Braes Golf Course
Canadian Golf Club
Candy's Hair Salon
Carl Duquette
Carole Brouse
Casco Cardinal
Cedar Glen Golf Course
Cedar Valley Golf
Champlain Golf Club
CHEO Foundation
Cheryl McIntosh
Coca Cola
Coldwell Banker-Steve Summers
Colonnade Golf & C.C
Connie Reed
Cornwall Golf & C.C.
Craig Packaging
Cruickshank Construction
Dale Roberts
Dan Armstrong
Dave Brown Construction
Dave Cassell - Strader Motors
Dave Dargie - Grenville Christian College
Devin Swank
Don Pollock
Dorothy Culkin
Dragonfly Golf Links
Dwight Gilmer
Earle Fletcher
Eldon Horner
Eleanor Singh
Evonne Delegarde
Fred Brouse
Galop House Bed & Breakfast
GarryBarkey
Gatineau Golf club
Golf Trends
Gorrell, Grenkie, Leroy & Remillard
Grace Patterson
Harland Veinotte Transportation
Hazel Ace
Helen Roberts
Helen Robichaud
Hershey Chocolates
Highlands Golf Course
Irish Hills Golf Club
Iroquois Ladies Friendly
Iroquois-Malilda Lions Club
Jacques Asselin
Jan Charbot
Jan Pollock
Jean Mattice
Jim Hodges
Jim Horsey
Jim Locke
Jim Strader
Jim Whelan - Clarica
John Lyon
John Robichaud
Kim McLean
Labatt Breweries
Lance McIntosh
Lanny Gladstone
Les Craig
Leslie Wright
Liz Asselin
Lloyd McMillan Equipment
Lori Martineau
Lyie Mattice
Mad Mac's Furniture
Manderley on the Green
Marge Lapier
Marjorie Smith
Mark McKinnon
Marsden & McLaughlin Funeral Home
Mary Jean Craig
McGillis Home Hardware
McInnis, McEwan, Horner & Pietersma
McIntosh Country Inn
Meadows Golf Club
Mike Barclay, Chartered Accountants
Mississippi Golf Course
Mont. Ste. Marie Golf Course
Morrisburg Golf Club
Mountain Creek Golf Chib
Mr. & Mrs. Dwayne Comstock
Mustard's Variety
National Golf Course Owners Association
Nationview Golf Course
Nelly Leightizer
Northern Classic Carts
OJ Compagnie
Ottawa 67's
Ottawa Senators Hockey Club
Partridge Run Golf Course
Pat Singh
Paul Robertson
Peter Oliver - Canadian Tire
Picton Golf Club
Pineview Municipal Golf Club
Plante Farm Equipment-DeLaval
Prescott Golf Club
Prescott Lions Club
Rick Mackenzie
Rob Anderson
Ron Patterson
Ross Video
Royal Bank
Royal Lepage - Gale Real Estate Dale Charbot
Ruth Robertson - Travel Edge
Saranac Inn Golf Club
SDS/Kerr - Beavers Dental
Seaway Valley Crimestoppers
Seaway Volleyball Team
Shirley Cameron
Smiths Falls Golf & C.C.
St. Lawrence Corporation
St. Lawrence Golf & C.C.
St Lawrence Medical Clinic
Steve Martineau
Sue Langlois
SummerHeights Golf Course
Sunnidell Golf Course
Swank Construction
Sylvia Gladstone
Tecumseh Golf Club
Ted Styles
Third High Farms
Thompson TimBR Mart
Tina's Golden Comb
Tommy's Automotive
Upper Canada Golf Course
Upper Canada Motor Sales
Volley For Cancer
Winchester Press



Union Gar Energy Relay for United Way *Comfort Photo*

About 15 Union Gas employees from Union Gas in the Cornwall stopped at the Morrisburg waterfront last Tuesday for a lunch break on their way to Kingston. The ninth annual energy relay is expected to raise over $22,000 for the United Way.

Travelling in a United Way

Annual Union Gas Energy Relay

MORRISBURG – Union Gas employees unite every year for the Union Gas Energy Relay for United Way. A group of about 15 employees from the Cornwall area passed through Morrisburg last Tuesday on their two day cycling journey to Kingston.

This is the ninth annual relay for the United Way by Union Gas employees, and Utilities and Services Manager Scott Harris says, "The purpose of the relay is to raise money for the United Way, to give back to the communities we serve."

The Union Gas company's eastern territory covers from Cornwall to Coburg, so employees from each end of the territory ride their bicycles to Kingston where they gather for fun and games, that also benefit the United Way.

"They put up challenges," says Harris. One brave fellow offered to have his legs waxed if his fellow employees came up with over $1,000 for the United Way. "We have already raised $2,000 in that challenge."

Last year over $22,000 was raised through the Energy Relay, and its related activities, and Harris expects they will surpass that mark this year. "The fundraising has gone very well this year," he says.

Since it's inception Union Gas Employees have generated $134,000 worth of funds for the United Way through this fundraising effort alone.

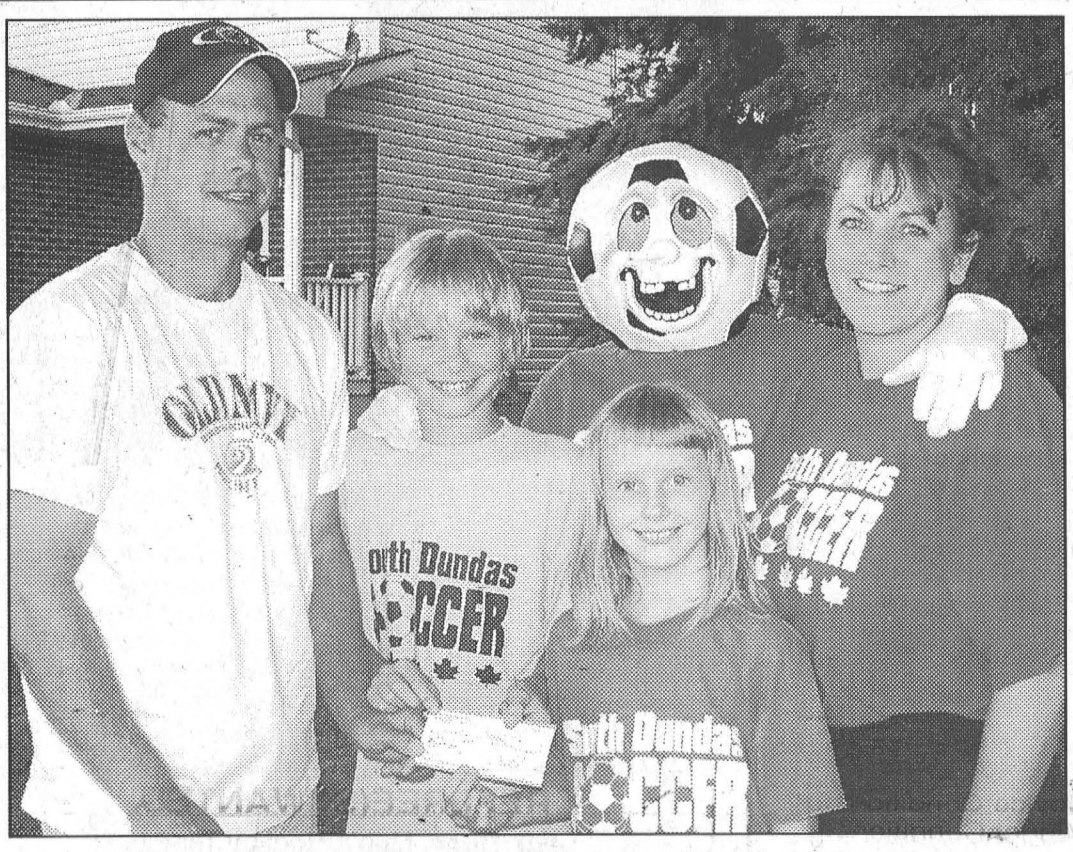

Flamingos Share More Tubie Wealth

The Flamingos hockey club which organizes and runs the annual Tubie Races here in Morrisburg had a good year and as a result was able to increase the amount of money donated annually to local groups. In addition, to $3,000 donated to the Winchester Hospital Renewing the Vision Campaign, the group donated $300 to each of 10 local groups and organizations bringing the total 2004 donation to $6,000. Pictured above Flamingo representative Jeremy Morrow (left) presents a $300 cheque to the South Dundas Soccer Association which provides a summer soccer program to hundreds of South Dundas youth. Accepting on behalf of the Soccer Association are front Lesley-Ann Tupper, and back, l-r, Nick Tupper, the association's mascot "Kicker" (Maisie Menges) and Candace Menges. Below, left, Shawn Hummell places a $300 cheque in the hands of Marilyn Byers who coordinates the Morrisburg location of the Dundas County Food Bank, and on the right, Andy Lee presents a cheque to the Morrisburg Fire Department represented by Kevin Keyes.

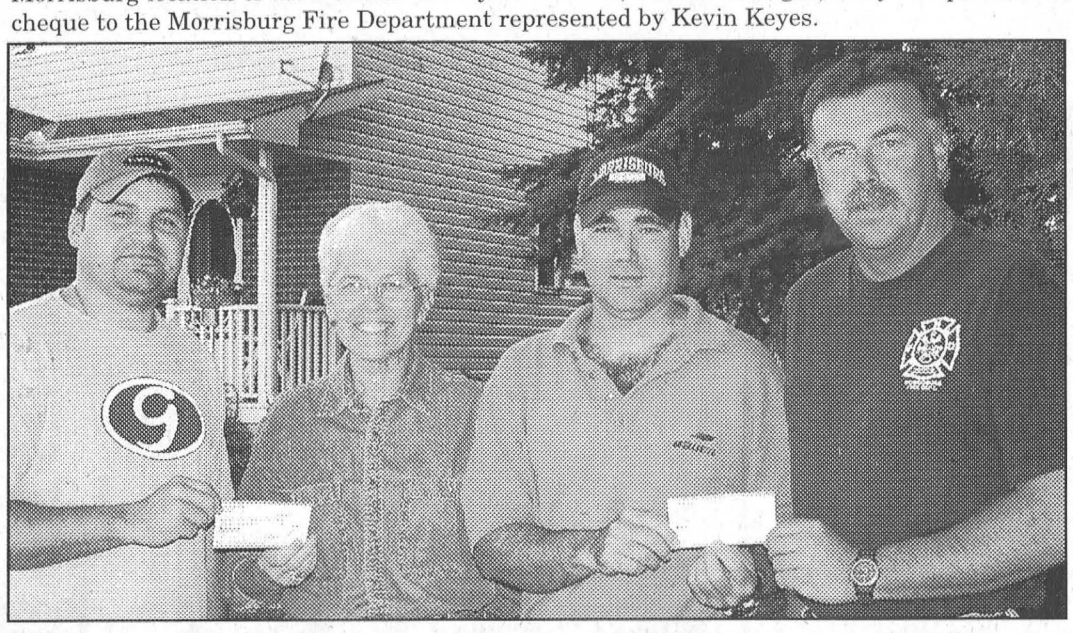

Fun with Books

MORRISBURG – Fun with Books is coming to the Ontario Early Years Centre in Morrisburg.

The programs are fun for children, and the adults they bring with them. Participants receive a free book and a newsletter containing activities centred on a child's book at the end of each session.

Fun with Books is sponsored by the Tri-County Literacy Council and supported by the Ministry of Community, Family and Children's Services through The Early Years Challenge Fund.

Fun with Books will take place at the Early Years Centre in Morrisburg September 21, October 19, and November 23, from 10-11 a.m. on each of the aforementioned days.

Stolen Bike

MORRISBURG – During the afternoon of September 10, a BMX, HARO stunt bike, light green in colour, was taken from the Morrisburg Public School and has not yet been recovered or located.



VACCINATE YOUR DOG OR CAT AGAINST

RABIES

Saturday Sept. 18, 2004 1 p.m. - 4 p.m.

CHESTERVILLE
Dundas Veterinary Services,
Chesterville Fire Hall,
1 Industrial Road

CORNWALL
St. Lawrence Valley Animal Hospital,
435 Pitt Street

CORNWALL ISLAND
St. Lawrence Valley Animal Hospital,
Fire Hall

INGLESIDE
Ingleside Veterinary Office
11 Memorial Square

MORRISBURG
Morrisburg Animal Hospital
Morrisburg Fire Hall,
5th Street West

WINCHESTER
Winchester Veterinary Clinic,
593 Main Street

Dundas Veterinary Services,
Winchester Fire Hall,
St. Lawrence Street

Eastern Ontario Health Unit
Bureau de santé de l'est de l'Ontario

Questions? 933-1375 or 1 800 267-7120
Ask for Health Line

Ontario Early Years Centres
A Place for Parents And Their Children.



Centres de la petite enfance
Un endroit pour les parents et leurs enfants.

Ontario Early Years Centre
Morrisburg

OPEN HOUSE

Saturday, September 25, 10 a.m. - 2 p.m.

155 Main St.

EVERYONE WELCOME

Help us celebrate our first anniversary.

Crafts, face painting, door prizes and more.

Car Seat Clinic

Sponsored by the Eastern Ontario Health Unit.

Find out about resources in the community for children.

Ontario Early Years
Petite enfance

WEEKLY GREEN SPECIAL

2001 P.T. CRUISER

Automatic, Air, Tilt, CD Player, Power Windows, Warranty Until June 2006

SPECIAL

$14,900.00



Call Keith or Ken Green for details



Keith Green
Home 543-3177

Representing Notman
Any Make, Any Model, Any Year
FIVE STAR
CHRYSLER - DODGE - JEEP
www.notmanchrysler.com
HOURS
Mon. - Thurs. 9-8
Fri. 9-6
Sat. 9-3

2205 VINCENT MASSEY DR. • CORNWALL • 613-938-0934



Ken Green
Home 537-8509

CLASSIFIED ADS

FOR SALE

WEATHERHEAD CERTIFIED ORGANIC FARM ROADSIDE SALES
11211 Rowena Rd., Iroquois. 652-1552. New sweet corn, onions, beets, cabbage, brussel sprouts, aubergine etc. Many varieties of tomatoes and potatoes. Large and small quantities. Bushel baskets for storing or canning,. Beef, pork and lamb also available. Reasonable prices. 34-37c

CREDIT PROBLEM?–We can help with over 50, late 90's cars, trucks or vans, all safetied and serviced and "E" tested prior to delivery. Only the highest quality vehicles offered. 24 hour approval and delivery. Call Car-o-line Auto's, 613-448-2488, long distance 1-877-820-5598. Now on line www.car-o-line.com tfc

FOR SALE–Front entrance, steel door and 2 sidelights, 67 1/4" wide (brick to brick) x 7 1/4" frame thickness x 83" high (bottom of sill to top of frame), $500; single steel entrance door with window, 34" door, frame size - 36" brick to brick x 82" high, $150. Can be viewed in house. Will be removed in October. 543-3427 after 5 p.m. or leave message. 36tfp

FOR SALE–Bi-fold doors, 79" h x 29 1/2" wide, $15 and 79" h x 23 1/2" wide, $10, both used, but never been finished; ladies 170 cm downhill skis, bindings and size 7 boots, $15. 543-3427 after 5 p.m. or leave message. 36tfp

FOR SALE–Utility/box trailer. 6'x 8', heavy duty tongue, spare tire. $400. Phone 543-2987, Terry. 36tfp

HOUSE FOR SALE–Duplex, 2 bedroom/side, Casselman Rd., Morrisburg. Reconditioned with new windows, new furnaces, wood floors, upgraded plumbing and electrical. $130,000. Daytime 223-3535, evenings 543-0031. 37c

FOR SALE–Original Beach cookstove, circa 1935, warming oven, hot water reservoir, excellent condition, rebuilt firebox and grate, $100 o.b.o. 535-2578. 37p

FOR SALE–Apartment size piano, 42w x 37h x 23 1/2d, 38 white and 26 black keys. Needs tuning. $500. To view call 543-2313, D. Walton. 37-38p

FOR SALE–Building lot, Hwy. 31 and Whitteker Rd., 5 minutes from Morrisburg, 51 x 167, $15,000 or best offer to settle an estate. 613-269-4664. 37-38c

FOR SALE–Pool/billiard table, 12 x 6 feet, five marble slates on adjustable base. Cues, rakes, balls, score board included. $2,500. Phone 543-3308 to view. 37p

DENTZ ORCHARDS & BERRY FARM
Tomatoes, potatoes and apples. Canning tomatoes, by the bushel, $17. 4766 County Road 16, Iroquois. Open Monday to Saturday 8:30 a.m.–5:30 p.m., 652-2397. 37c

PLUMS Canning & Eating
CIDER
PEARS Canning & Eating
MANY VARIETIES OF
APPLES
Apple Products & Giftware
Smyth's
APPLE ORCHARDS
DUNDELA
6 km West of Hwy. 31 at Flashing Light in Williamsburg
Open 7 Days A Week
652-2477
CRABAPPLES

PUT PESTS IN THEIR PLACE
*Rent a trap by the day
*Ropel–granular odor barrier
*Reppers–repellant grains
*Critter Ridder–long lasting repellent
*Ropel–liquid repellent
*Pestchaser–ultrasonic repeller
ROONEY FEEDS LTD.
SHUR-GAIN IROQUOIS SHUR-GAIN
652-4382
Closed at noon Saturdays

LOST

LOST–Set of keyes on a red cloth strap between Chesterville and Morrisburg (Dunbar and Church Road). Please call 448-2093, leave message. 37p

COMING EVENTS

ALCOHOLICS ANONYMOUS
If you want to drink that's your business. If you want to stop, that's ours. Call AA 543-3484. Meeting every Thursday, 8 p.m., Lakeshore United Church. 40tfc

BENEFIT DANCE
Sat., Sept. 18, 9–1, Mountain Agricultural Hall. Fire benefit dance for the family of Kim and Richard Paquette. Music featuring Rogue, county/rock/alternative. Light lunch provided. Tickets $6 single, $10 couple, available at the door. 36-37c

GENTLE YOGA
Wed., Sept. 22 to Nov. 24, 10–11 a.m., Allan Hall, Morrisburg. Cost $55. Instructor Marni Marriot, phone 543-4075. 35-37p

MULTI–FAMILY YARD SALE
Sat., Sept. 18, 8 a.m.-2 p.m. 26 Fairholme Dr., Morrisburg. 36-37p

GIRL GUIDE REGISTRATION
Sparks, Brownies, Girl Guides, Pathfinders and Senior Branches. Wed., Sept. 15, 7–8 p.m. IOOF Hall in Williamsburg. Cost $55. For more information or to pre-register call Kelly Lackey 543-2555, Hannah Barkley 543-0341, Louise Vachon 989-2086. 36-37p

IROQUOIS BADMINTON CLUB 2004-2005 SEASON
Play starts Sept. 13 and 15, Seaway District High School gym, 6:30–9 p.m. every Monday and Wednesday until end of April. Adults and high school students welcome. Contact Jeff Beaupre, work 652-4340. 36-37c

DECORATE "YOUR OWN ROOM" WORKSHOP FOR KIDS
Welcome Home Interiors, Williamsburg, 535-2818, Diana. 37p

COMMUNITY DIABETES INFORMATION SESSION
The facts about..."The high protein, low carbohydrate diet craze", Wed., Sept. 22, 7–8:30 p.m., Conference Room, lower level, W.D.M.H. Speaker: Shannon Olson, RD, Dietitian. All welcome. 37c

SCOTTISH COUNTRY DANCE CLASSES
For beginners Thursday evenings at 7:30 p.m. in the Iroquois Civic Centre. For information call Sara 652-4010. 37c

YARD SALE
Saturday, Sept. 18, 8–1, 1 First St., Morrisburg. Variety of items. Office desk, stove, interior doors. 543-3481 or 543-4591. 37p

THE RAILSIDE CARDINAL, ONTARIO
Appearing September 19, 2–6 p.m., Matt Hayes & Old Friends. Light lunch served. 37c

STEVE THOMPSON NEW BOOK SIGNING
Of "The South Dundas Story", at Williamsburg Harvestfest, Friday and Saturday, Sept. 17 and 18. 37c

SCOUTS CANADA REGISTRATION NIGHT
Boys and girls - join the adventure! 1st Morrisburg Group is registering Beavers: ages 5–7 (meet Wednesday); Cubs: ages 8–10 (suggest Iroquois Group); Scouts: ages 11–14 (suggest Iroquois Group). Registration Sept. 22, 7:30–8:30, $84 fee, Scout Room, Old High School. Entrance door beside St. Lawrence Medical Clinic, Ottawa Street, Morrisburg. 37c

SEAWAY VALLEY PHARMACY FREE SCREENING CLINIC
For cholesterol, glucose and blood pressure by nurse, Thurs., Sept. 30, 9 a.m.–1 p.m. By appointment only. 543-2823. Free coffee and dietetic snacks. Information brochures. 37-38c

ANNIVERSARY SUPPER
Williamsburg United Church, Tues., Sept. 28, beginning at 4:30 p.m. Adults $10, children under 12, $4, preschoolers free. Takeouts available. 37-38p

POSTCARD SHOW
Merrickville Community Centre, 9 a.m.–4 p.m., Sat., Sept. 18. Thousands of postcards, many from the Morrisburg area. Sponsored by Eastern Ontario Postcard Club. Free admission. 613-269-2085, jim.skelding2@sympatico.ca 37c

GARAGE SALE
3 Merkley St., Morrisburg, Sat., Sept. 18, 8 a.m. Antique, craft, craft supplies, old records and treasures. 37p

COMING EVENTS

SATURDAY, SEPTEMBER 18
In support of the Dundas County Food Bank, at the Chesterville Farmers Market, Stonegate Step Dancing. Performances hourly from 9:30 a.m. Bring along canned goods for the Food Bank, watch the entertainment and visit the local vendors' stalls. 37c

TOLE PAINTING
Beginners', intermediates' and kid's classes. Williamsburg. 535-2818, Diana. 37p

CHRISTMAS CRAFT SHOW & SALE
Sat., Nov. 6, Iroquois Legion, 9 a.m.–3 p.m. For more info or to reserve a table please call 652-4516 or 652-2441. Limited spaces available. Sponsored by Ladies Auxiliary to Br. 370. 37-38c

WEEKLY BINGO

BINGO
Monday night bingo every week at Riverside Heights. Doors open at 6:15. Bingo starts at 7:30. Everyone welcome, 18 and over.

BINGO
Sponsored by Morrisburg Legion Branch 48 Ladies Auxiliary every Thursday, 7:30 p.m. in the Legion Hall. 20 x $30 games; 3 x $50 specials; 3 x 50/50 games; Bonanza pays 60%; Winner Take All. Jackpot $30 Cross Game, continued until full card for $300 - consolation $100. If 60 present Jackpot goes for $300.; 70 people - $400.; 80 people - $500.

NOTICE

WILSON'S APPLE ORCHARD
Is no longer in operation. We would like to thank all of our customers over the past 31 years for their patronage and friendship.
–Thank you, John and Diane Wilson 37p

IN MEMORIAM

MacLENNAN–In loving memory of Cameron, September 18, 1994.
Loving and kind in all his ways,
Upright and just to the the end of his days,
Sincere and kind in heart and mind,
What a beautiful memory he left behind.
–Missed by Cam Jr., Steve, Rick and families 37p

BECKSTED–In loving memory of a dear father, grandfather and great grandfather, Kenneth F., Sept. 17, 1989.
Sunshine passes, shadows fall
Sweet remembrance outlasts all.
–Sadly missed by your family 37p

LAURIN–In loving memory of a dear father, Arthur, who passed away Sept. 19, 1995.
His smiling way and pleasant face
Are a pleasure to recall;
He had a kindly word for each
And died beloved by all.
Some day we hope to meet him,
Some day, we know not when,
To clasp his hand in the better land,
Never to part again.
–Sadly remembered, never forgotten, Michael and Joanne 37p

WHITTEKER–In loving memory of a dear son, Robert D., Sept. 16, 2000.
We do not need a special day
To bring you to our mind
For the days we do not think of you
Are impossible to find.
To us you were so very special
What more is there to say
Except to wish with all our hearts
That you were here today.
–Sadly missed, love Mom and family

HELP WANTED

HELP WANTED–Cooks wanted, full and part-time. Country Lane Diner, County Rd. 2, east of Morrisburg. Apply in person or call 543-3930. 29tfc

HELP WANTED–Construction laborer. Must be able to do heavy lifting and roof work. Phone 543-3563. 37tfc

HELP WANTED–Full-time weekday or part-time weekend help for horse farm. For more information call 652-2107 between 8 a.m. and 5 p.m., 543-0396 after 5 p.m. 37-38p

FOR RENT

FOR RENT–Commercial space available in Morrisburg. Phone 613-925-4270. 42tfc

FOR RENT–2 bedroom house, Morrisburg. Magnificent view of St. Lawrence. $975 monthly plus utilities. Non-smokers. 543-2377, leave message. 29tfc

FOR RENT–Mini storage units (various sizes), commercial/industrial units and office space (long or short term lease). Contact Andy Bowers at Prospect Rentals, 613-543-3437, Morrisburg. 43tfc

FOR RENT–3 bedroom home near Iroquois on St. Lawrence River. Sunroom, large yard, deck, great view. 774-3408. 31tfc

FOR RENT–2 bedroom apartment, Park Dr., Williamsburg. Secure and quiet. 652-2319. 31tfc

FOR RENT–3 bedroom house, Iroquois. Gas heat. Close to all amenities. Available Sept. 1. 652-2319. 32tfc

FOR RENT–3 bedroom townhouse in Morrisburg. Oct. 1. Rent $595 monthly, utilities extra. References required. Call 543-2317. 35-37p

FOR RENT–Morrisburg, large 1 bedroom apt., second floor, nicely decorated, Lakeshore Dr. location. $395 monthly, stove, fridge included, plus utilities, gas heat and hydro. First and last required. Available Nov. 1. 283-0746. 36tfc

FOR RENT–2 bedroom apt., Morrisburg, $450 per month plus utilities. First and last. 543-3563. 36tfc

FOR RENT–2 bedroom apt., Riverside Heights, $650 includes utilities. First, last and references required. Phone 543-3604. 36tfc

FOR RENT–3 bedroom townhouse close to shopping mall in Morrisburg, $530 month plus utilities. Phone 932-6521. 37tfc

FOR RENT–3 bedroom townhouse, Morrisburg. $575 plus utilities. Available immediately. Phone 613-933-9276 or 613-932-1388. 37tfc

WORK WANTED

WORK WANTED–Carpenter with 38 years experience looking for work. Will do a professional job no matter how small it is. Call Roy at (613) 543-2430. 36-39p

WANTED

WANTED
EVERY MONDAY & WEDNESDAY
HEALTHY HOLSTEIN BULL CALVES
FROM 95 - 110 LBS.
DELFT BLUE RECEIVING BARN
15370 ASHBURN ROAD, BERWICK ONTARIO
Between 10 a.m. - 3 p.m.
For information call Krista at (613) 987-1067
For free pickups call Ed DeJong Home (613) 448-3712 Cell (613) 794-9140

SERVICES

LOSE WEIGHT! FEEL GREAT!
Natural, safe, with guaranteed results. Call for free body analysis and info on personal weight loss program. Lori 613-342-5905. 34-37c

CHILD CARE SERVICE
Loving mother of six year old girl interested in providing child care in her home. Nurturing and fun environment. Please call Lisa 652-1758.

ACTION RENOVATIONS
Brick • Block • Stonework
Fireplaces • Chimneys
Heritage Renovations
MORRISBURG
(613) 930-0053
Website
actionrenovations.com

SERVICES

PIANO LESSONS
Beginning in October. Adults welcome. Please cal Jo-Anne at 543-4000. 37p

CATERING SERVICE
Royal Canadian Legion Br. 48 Ladies Auxiliary is available for all catering needs – Weddings, Parties, Anniversaries, etc. Will also cater late night functions. Please call the Branch at 543-3091 for bookings.

ST. LAWRENCE DUCT CLEANING
• Hepa Filtration
• Dryer Vent Cleaning
• Air Exchanger Cleaning
"For A Healthier Indoor Environment"
Tel: 652-4644

A Home Helper
Special Services,
Disposals, Recycling,
Cleanups, Basements,
Garages & Attics Cleaned,
Estate Clean-outs
Pickup & Delivery Service
One Ton Truck
Call Mike
543-2332

CARD OF THANKS

McPHERSON–The family of Lois McPherson would like to express sincere appreciation to relatives, friends and neighbors for their support and expressions of sympathy. Special thanks to Bayshore Homecare nurses, medical staff at Winchester District Memorial Hospital, Reverend Doug Carnegie and David Lapier from Marsden and McLaughlin Funeral Home.
–Gerry, Nancy, Paul 37p

MINISH–Thank you to everyone who has put Drew and his family in their thoughts and prayers and who have given him crafts, workbooks, etc. to keep him busy, and me sane, for the next 7 weeks. His surgery went very well, and he will be able to be a normal active boy by the end of October.
–Jo-Anne, Wayne, Drew, Colin 37p

STEWART–I would like to thank family and friends for the visits, cards and phone calls while I was a patient in Winchester Hospital and the Heart Institute. I would also like to thank the St. Lawrence Medical Clinic doctors, nurses and staff for their care, concern and support. All your kindness is sincerely appreciated.
–Lyle Stewart 37p

McMILLAN–We, the family of the late Norma Mina McMillan wish to extend our thanks to all who sent cards, donations and expressions of sympathy and those who brought delicious food to our house and provided food after the service. Special thanks to the Marsden McLaughlin Funeral Home for their professional services and personal care, also special thanks to Rev. May and Rev. deBruijn for the comforting service at the Dunbar Presbyterian Church.
–Sandra, Steve and Norma 37p

DEATHS

PORTER, Hugh Jonathan Lachlan–Peacefully at the Ottawa General Hospital with family and friends by his side on Sunday, September 12, 2004. Hugh Jonathan Lachlan Porter of Ottawa in his 27th year after bravely living with cancer for ten years. His strength and passion for life will live on with us always. Soulmate of Jill Francis of Ottawa. Loving son of Elizabeth Porter of Morrisburg and Christopher Porter of Brockville. Dear brother of Alexandra (Richard Phillips) of Oxford, England, and Stephanie (Sean St. John) of Toronto. Sadly missed by Dora and Ken Francis of South Mountain. Predeceased by Grandma Goose (Marjory Gray Meleghy). Friends will be received at the Parker Funeral Home, 28 Sir James Morris Drive, Morrisburg, on Wednesday, from 2–4 p.m. and 7–9 p.m. Funeral service will be held at St. James Anglican Church, Morrisburg, on Thursday, September 16, 2004, at 11 a.m. Cremation with inurnment to follow. Memorial donations in trust of Hugh Porter, condolences and donations may be made at parkerfh@personainternet.com 37c

MILLWARD, Margaret Joan (nee Tuttle)–Peacefully, at the Willett Hospital in Paris, Ontario, on September 9, 2004, in her 75th year. Daughter of the late Jay and Lilah Tuttle of Dundela. Beloved wife of Lloyd Millward. Loving mother of Bill (Janice) and cherished grandmother of Meaghan and David. Treasured sister of Doris (late Ralph) Baldwin and Donna (Glenn) Becksted. Predeceased by her sister Agnes and brother-in-law Gordon Marriner. Loved by the Millward grandchildren, children of Scott and Donna and Rev. Paul and Tracie Millward. Predeceased by her first husband Ben Ouderkirk (1985). Special friend and dear aunt of many nieces and nephews. A memorial service was held at the Dwayne D. Budgell Funeral Home in Paris, Ontario, on Monday, September 13, 2004, at 4 p.m. There will be a graveside interment of cremated remains for family and friends at the Maple Ridge Cemetery, Chesterville, on Saturday, September 18, 2004, at 11 a.m. Immediately following, a reception will be held at St. James Anglican Church Hall, in Morrisburg. In memoriam donations can be made to the Heart & Stroke Foundation through the Funeral Home, 519-442-2200. 37c

MITCHELL, Janet–Peacefully, after a two year battle with cancer, at London Health Sciences Center on Wednesday, September 8, 2004, Janet Mitchell, in her 59th year. Beloved wife of Richard Mitchell of London. Dear mother of Sean Mitchell (Sylvia) of London. Loving grandmother of Richard Alexander and Isabel Mitchell. Daughter of Wilma Playfair of Iroquois. Sister of Ross (Bev) Playfair of Kenora. Cremation has taken place. A memorial service will be held at the Anglican Church of the Hosannas, London, on September 26, at 2 p.m. Those wishing may make memorial donations to the London Regional Cancer Center through London Cremation Services, 519-672-0459. 37p

USED CARS FOR SALE
FOR THE NICEST VEHICLES IN THE AREA AT THE BEST PRICES, SEE
AKCENT MOTOR SALES INC.
All vehicles fully certified and E-tested
12032 Dawley Dr., Winchester
774-0718
Next Door to Licence Bureau
or view vehicles at
www.akcentmotors.com

LIONS INTERNATIONAL
Thank You!
LIONS INTERNATIONAL
THE MORRISBURG & DISTRICT LIONS CLUB
wish to sincerely thank everyone who supported "The Docksyde" this summer.
We appreciate the positive reaction to our venture from the boating community as well as the general public.
We are now closed for the season, but will see you again next May!

Dangerous intersection tops to do list

WILLIAMSBURG – The intersection of County Roads 2 and 16, (Highway #2 and Brinston Road) has long been called dangerous. Many local drivers can recall one or more of the accidents that have happened at the intersection, one of which, a number of years ago, ended with a school bus in flames.

A member of council recently witnessed a near miss, and it is not the first to have been recounted at the council table.

South Dundas council's Counties council representative, Johnny Whitteker, has been asking the Counties to do something about the intersection for a couple of years.

Recently CAO Andy Brown wrote a letter on behalf of the township to the Counties stressing the need for action.

Whitteker says an additional bypass lane would help alleviate some of the problems at the intersection, and has convinced the Counties that it is the top priority in South Dundas.

"There was a long list of things to do here, and they've now moved it to the top of the list," he said.

Unfortunately, there are not sufficient funds for the project in this year's budget, so Whitteker says it will likely not happen this year.



O.P.P. Emergency Response Team, a Valuable Resource

O.P.P. Constables Jeff Arnold and Daril Holmes, members of the Emergency Response Team (ERT), displayed their equipment at the third annual O.P.P. Media Day held at the Long Sault Detachment on Thursday, September 2. ERT received official recognition in 1992, when the O.P.P. incorporated a number of specialized emergency response units into one team. Members must have a high level of physical fitness, maturity, patience, motivation, proficiency in the use of firearms and demonstrated sound judgment under stress. The teams consist of regular duty officers spread about the various detachments. "There is always a certain number of ERT officers on duty," explained Constable Holmes. "We are the experts in finding people, and that is the most satisfaction I get from policing. It is nice to have a positive thing happening. We take a lot of pride in this resource, and it is important people in SD&G realize it's here." There are 240 ERT officers divided into 15 teams that are deployed into six regions of Ontario. They provide a rapid, professional response to local emergencies, whether a search for a lost child or responding to a natural disaster. Holmes explained the five areas of enforcement handled by the ERT teams include, containment of a site or situation, search and rescue, public order and crowd management, VIP and witness protection and physical evidence searches.

Assault in Morrisburg

MORRISBURG – An investigation into a relationship related incident, which occurred in Morrisburg on the afternoon of September 10, has resulted in a charge of Assault, against a 28 year-old Morrisburg woman.

She is scheduled to appear in court in Morrisburg on November 2.

Traffic Update

S.D.&G.–Police were called to investigate 11 motor vehicle collisions in Dundas County this week. Other investigations resulted in two criminal charges in connection with alcohol related drinking and driving offenses, the apprehension on one suspended driver and the seizure of four radar warning devices.



20 MAUD STREET, MORRISBURG Maintenance-free home overlooks the park, the river and the golf course. Two + two bedrooms, three full bathrooms and eat-in kitchen. Gas heat and Central Air. Paved drive, carport, storage building and underground sprinkler. Close to all amenities. - $154,950.00. Call:

Andy Bowers, Associate Broker
613-543-3437
613-823-7555
3777 Strandherd Drive, Nepean, ON K2J 4B1

COLDWELL BANKER
COBURN REALTY
Each Office Is Independently Owned And Operated.



GLORIA
FOOT REAL ESTATE LTD.
MORRISBURG ONT. K0C 1X0
Telephone: (613) 543-3398
ART CARKNER
Res: (613) 543-3300



11 Alice Street, Morrisburg – Brick bungalow with attached garage, 2+2 bedrooms. New vinyl windows. Close to beach, library, schools, arena, golf & medical clinic. **Asking $120,000.00.**

IREBALL AUTOMATICS INC.
AUTOMATIC & STANDARD TRANSMISSION REPAIRS
Specializing in Computerized Transmissions with Over Drive and Front Wheel Drive
R.R. 3 WILLIAMSBURG, ONT., K0C 2H0 TEL: 535-2112

*Star*Tek is seeking dynamic individuals for our inbound call centre

StarTek
Business Process Outsourcing

COME & CHECK US OUT AT OUR

JOB FAIR

Thursday, September 23rd, 2004
(1:00 p.m. - 8:00 p.m.)
Cornwall Civic Complex - VIP Concourse

CUSTOMER CARE REPRESENTATIVE

Qualifications:
Must be able to type 20 wpm accurately
Must have customer service skills
Must have basic computer knowledge
Must be over the age of 18 yrs.

Everyone welcome / Please bring resumes

QUALITY MANUFACTURING
www.quality-manufacturing.com
Quality Manufacturing, a custom molding, assembly and packaging company is currently seeking production employees for a variety of assembly and packaging positions. Resumes complete with references can be sent to the address below or can be faxed to 613-543-0873.
Quality Manufacturing
P.O. Box 812
Morrisburg, ON K0C 1X0

CENTRE DES SERVICES DE DÉVELOPPEMENT
S. D. & G.
DEVELOPMENTAL SERVICES CENTRE
RECRUITMENT
Board Members
Become a representative of your community on the Board of Directors of S.D.&G. Developmental Services Centre.
The Governance Committee is seeking individuals with good communication skills, ability to attend meetings and provide meaningful input and good teamwork skills to serve as a member on its Board.
If you are interested in a position on the Centre's Board of Directors, please contact:
Jean-Marc Boisvenue
Secretary to the Board of Directors
S.D.&G. Developmental Services Centre
775 Campbell Street
Cornwall, ON K6H 7B7
telephone: (613) 937-3072
e-mail: jmboisvenue@developmentalservices.ca

THOM REALTY LIMITED REALTOR®
105 MAIN ST., MORRISBURG VILLAGE PLAZA
P.O. BOX 294, MORRISBURG, ON K0C 1X0
Bus: 613-543-3598 • FAX: 613-543-4076 • EMAIL: thomrealty@mor-net.on.ca



Karen W. Gorrell
Real Estate Broker
Res: 613-543-3195



Charles (Chuck) Barkley
Associate Broker
Res: 613-448-3660



John Miller
Sales representative
Res: 613-543-3195

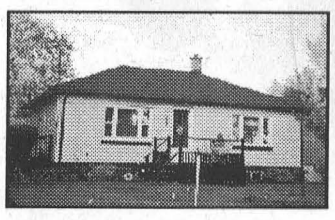

WELL MAINTAINED BUNGALOW in Morrisburg. Open concept living room and dining room with hardwood floors and gas fireplace. One bedroom, was two bedrooms. Front deck and two side decks. Attractive back yard. Ideal retirement home. Asking $79,000. MLS

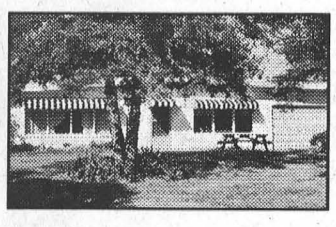

NEW PRICE – Ideal retirement home in Williamsburg. Lot 130' x 140'. Three bedrooms, living room, 16'10" x 11', open concept kitchen and dining area. No basement, no stairs. Attached two car garage. Natural gas available. ASKING $75,000. MLS

VACANT LOT – Size 152' x 181'. Located in residential hamlet on west side of Cty . Rd. 31 north of Glen Becker with circular driveway with both entrances to Cty. Rd. 31. Just a few minutes from Hwy. #401 and Morrisburg. ASKING $25,000 MLS

ANNOUNCEMENT



DR. RAINER TORNOW

Dr. Vineet Sidhu and staff at Family Dental Care, Prescott, would like to welcome Dr. Rainer Tornow to their team of dental professionals.

Dr. Tornow has been a resident of Prescott for the last fifteen years and. has worked in dental offices in Prescott, Brockville and Morrisburg. He currently has a practice in Northbrook.

Dr. Tornow is widely experienced in all aspects of family dentistry. His caring nature and expertise have made him very popular with his patients.

Dr. Tornow would be available every Friday to begin with and will steadily add more days to the practice. This would enable Family Dental Care to be open for services three days a week: Tuesdays, Thursdays and Fridays.

New patients are always welcome in our office.

Our office is located at 555 King St. West, Prescott
For an appointment please call 925-2887

TOWNSHIP OF SOUTH DUNDAS

TOWNSHIP OF SOUTH DUNDAS
EMPLOYMENT OPPORTUNITY

Part-Time Snowplow Drivers required for the 2004-05 season (Nov. - Apr.). Must possess DZ license. Hourly rate is $17.24. Applicants may submit resumes by noon (local time) on September 30, 2004, to:

Township of South Dundas
P.O. Box 160, 4296 County Rd. 31
Williamsburg ON K0C 2H0

Marked: **Snowplow Driver**

We thank all applicants for applying, however, only those selected for an interview will be contacted.

NOTICE

MOUNTAIN TOWNSHIP AGRICULTURAL HALL MANAGER POSITION TO BE FILLED

available October 1st, 2004

REQUIREMENTS

- Reliable with good communication skills
- Good organizational skills – organize bar/cleaning staff, volunteers
- Responsible for maintaining stock Inventory – ordering stock when necessary
- Knowledge of bookkeeping
- Must be available at any time during day/night – meeting prospective/signed clients and signing contracts
- Security check required at time of Interview

DEADLINE: September 20, 2004 at 7:00 p.m.

Fax resume to MTAS Secretary at (613) 989-5754
Questions please call Barb at [613] 989-3305

NOTE: *Only potential candidates selected for an Interview will be contacted.*

ALWAYS FRESH Tim Hortons® TOUJOURS FRAIS

MORRISBURG LOCATION HWY #2
Requires SUPERVISORS
KITCHEN HELP &
STORE FRONT STAFF
Full Time Positions
Resumes can be dropped off at the store:
MORRISBURG, ON K0C IX0

JOHN A. **ALLISON** REAL ESTATE BROKER
Morrisburg Village Plaza
543-3717



FIFTH ST. EAST, MORRISBURG – This lovely custom built three bedroom home should be on your "must see" list! Lots of hardwood; gas fireplace in family room; living room features cathedral ceiling and wood burning fireplace. South facing solarium, great landscaping . . . much more! $221,900.



WHITNEY CRES., MORRISBURG – Bright & spacious three bedroom older home, totally renovated in 1996, with many features your family will be sure to enjoy. Set in quiet residential area, great for kids. Large deck allows for imaginative entertaining or just relaxing. Gas heat. Detached garage. $175,000.

BUILDING PLANS? Check out these lots . . . .

LAKESHORE DRIVE, west of Morrisburg, directly on the water. Good boating and swimming. Well and septic required. Natural gas available. 350 ft. water frontage. $179,000.

EXCELLENT WATERVIEW LOT on the north side of Lakeshore Drive, between Morrisburg and Mariatown. Excellent view of passing ships, etc. In an area of custom built homes. $119,900.

RIVERSIDE HEIGHTS – Recently severed residential building lot, in convenient location, close to Upper Canada Village, minutes from Morrisburg. Well and septic required. Lot approx. 130 x 300. $24,900.

Sales Representatives:
John A. Allison ..... 652-1551 Carol Richer 543–3556

Seaway Valley Garlic Festival

A festival starring garlic



DIXON'S CORNERS – Crowds were down, but local support was up, and that is encouraging for the future of the Seaway Valley Garlic Festival.

The second annual garlic festival was held this year at Matilda Hall in Dixon's Corners, moving from the location its inaugural event in Iroquois at the Carman House.

Last year the festival welcomed about 3,600 visitors, and this year about 1,400 attended. "This year I was stunned by the local support," said event organizer Ken Willis. "This year 70 percent of the people who came were from South Dundas. Last year it was 80 percent from outside areas and only 20 percent from South Dundas."

"That's good news in a way," said Willis. There is local demand for the event. "That's a good base of support."

Along with his wife Linda, and a large number of volunteers, the Willis' took on the "monster task" of organizing the event.

"We had a lot of fun, and a lot of people did a good job," said Willis.

He mentioned Keith and Linda Robinson, who put forth "a big effort" in running the food court, which offered garlicky treats.

Also part of this year's garlic festival was the garlic awards.

"That in itself is a good story," said Willis. "The top award winners, are only backyard home growers." Willis explained that they have only been growing garlic for about four years, and this year was the first year they entered the competition.

"They were up against top competitors, and they were able to win. What they did was amazing. It just shows that this competition is open to anybody."

Growers competed in four categories; Best Bulb, Best Display, Best Collection, and Best Garlic Braid. Entries were placed in categories, and an overall show grand champion and reserve champion were named.

The grand champion award winner, awarded the Woodman Trophy, were first time entrants Sep and Virginia Bonner from Athens. The Woodman II Trophy, for the reserve champion went to last year's champion, George Ward of Westport.

In the Best Bulb class, Bonner took first place, followed by Ward in second and Connie Horbas in third.

The Best Collection class was again topped by Bonner, followed by Ward. Chesterville's Debbie DeCooman placed third.

Ward took top honours in the Best Display class. Horbas placed second and Bonner placed third.

The Best Garlic Braid class, was again won by Bonner. The second place entry was from Silver Spring Farm from Ottawa, and Ken Willis of Iroquois placed third.

Local merchants, Mike's Valumart and Rooney's Feeds sponsored the garlic awards.

The garlic growers weren't the only winners of the weekend. Iris Cunningham won over $100 in the 50/50 draw and Sue Johnson of Cornwall won the door prize valued at over $1,000.

The door prize included accommodations at Galop House and Elisabeth's Llama Ranch B&Bs, passes to Upper Canada Village and Upper Canada Playhouse, a picnic basket from Canadian Tire, lunch at the McIntosh Inn, dining for two at the Village Antiques and Tea Room, and Limousine Service from Byers Limo.

Although the garlic festival will be somewhere in South Dundas next year, Willis is not yet sure of the location. He says that Matilda Hall was a little too far out of the way for their purposes, and he is hoping for a new venue next year, possibly the Morrisburg waterfront. "A good location is hard to find, and I guess it's all part of our growing pains with this event," he says.

Unsure of next year's location, Willis is also unsure of what form the garlic festival will take next year.

"We are working on changing it somewhat. It will happen again, but there will be changes."

The garlic awards move around from year to year, and next year will not likely be part of the Seaway Valley Garlic Festival. "They may not be this way for a couple of years."

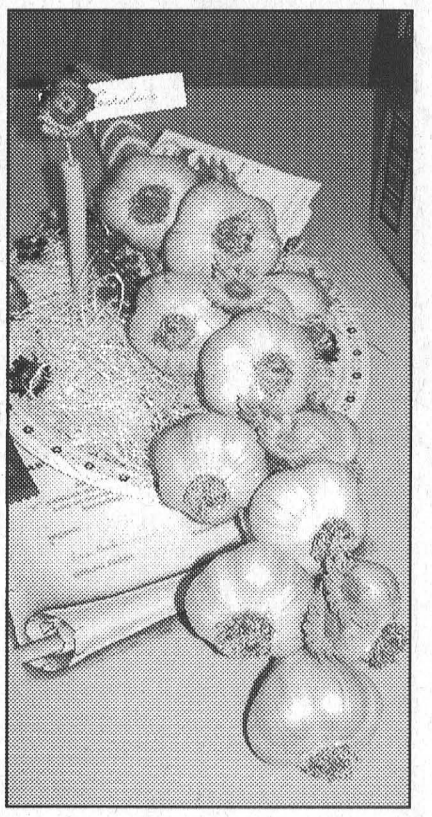

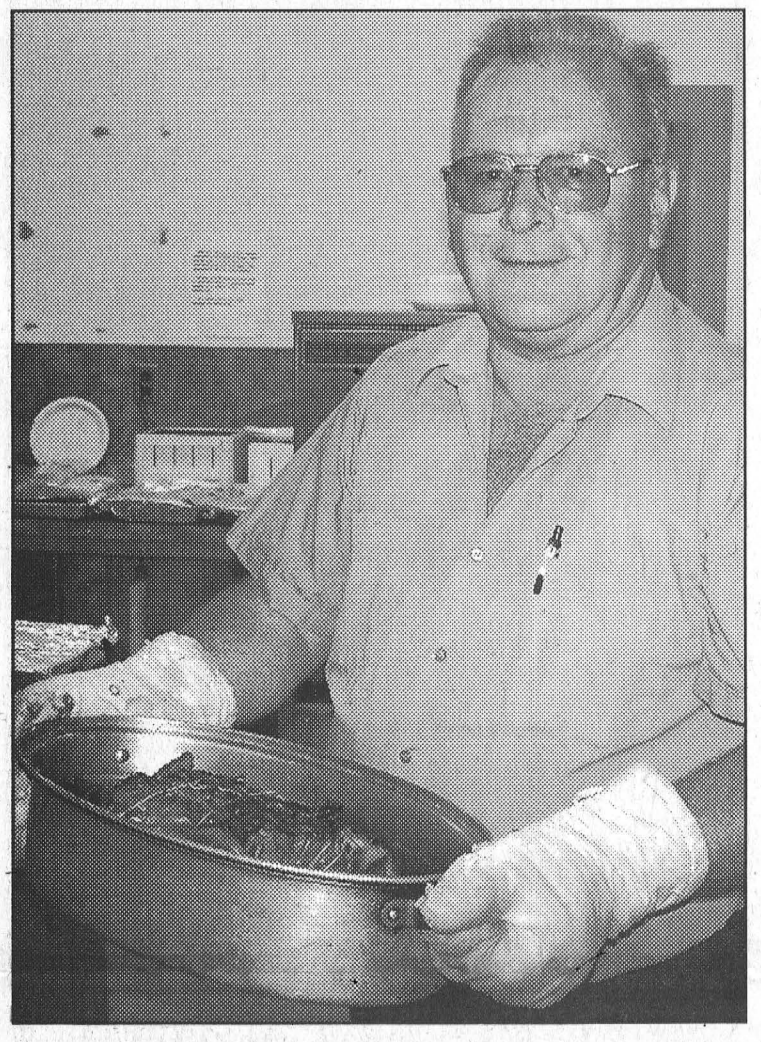

Cooking with Garlic and the Mayor



Top Garlic Growers Sep and Virgina Bonner and Second Placed George Ward

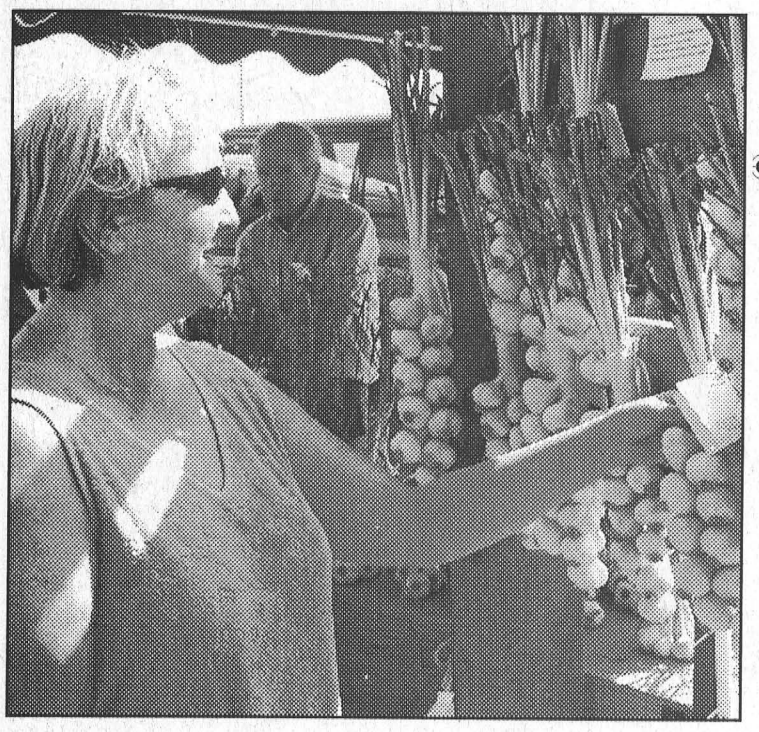

Iroquois Resident Sandra Decker admires the garlic braids

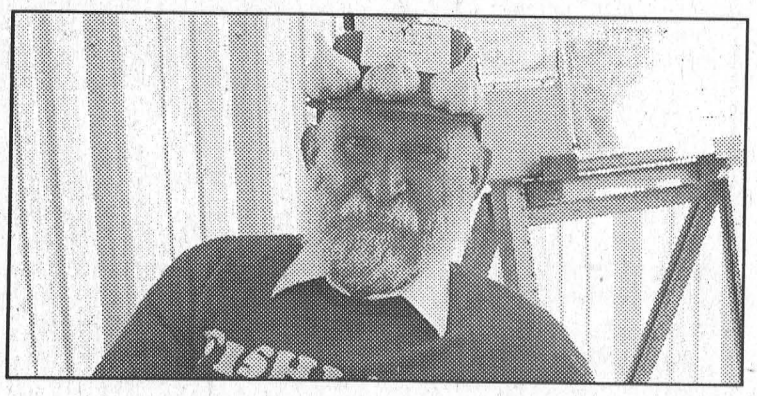

No Garlic Festival is complete without the Fishlake Garlic Man

The Family Conference

Saturday, October 2, 2004

9:00 to 4:00

L'École secondaire L'Héritage

1111 Montreal Road, Cornwall

Keynote Speaker:

Betsy Mann " Self-Esteem Boosters...for Parents!"

Plus various workshops offered in both French and English for parents and caregivers with young children newborn to 6 years.

Information aussi disponible en français

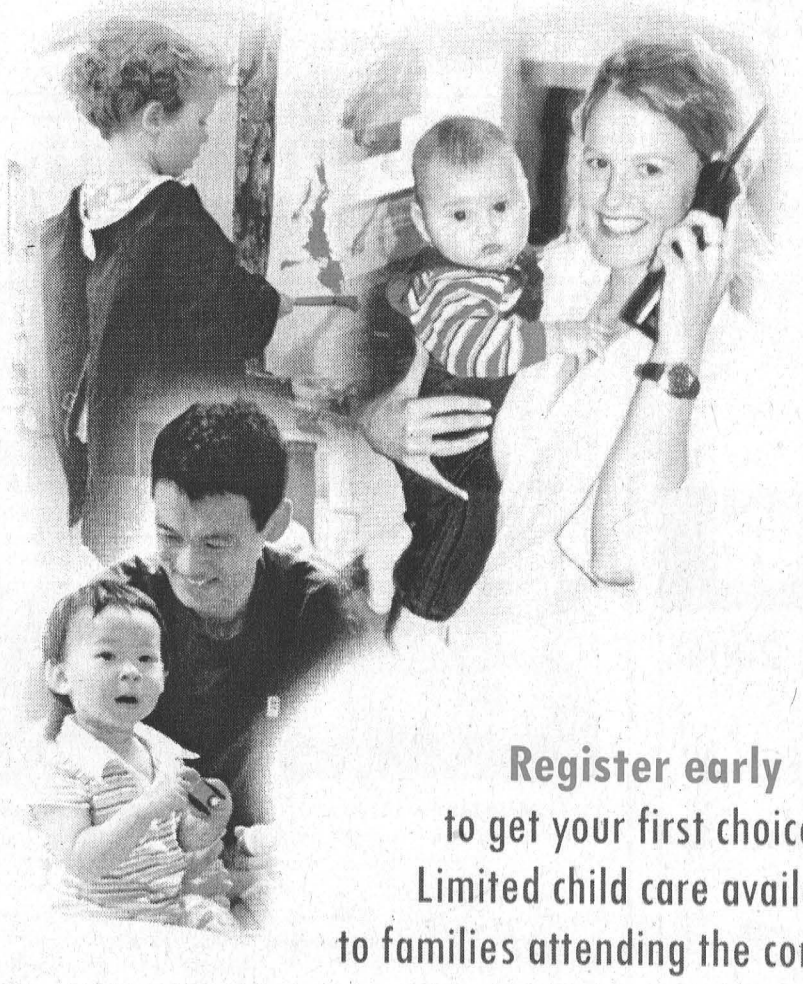

The Family Conference is sponsored free of charge by:

Ontario

Early Years

Petite enfance

Stormont, Dundas & Charlottenburgh

Ontario Early Years Centres

A Place For Parents And Their Children.



Centres de la petite enfance

Un endroit pour les parents et leurs enfants

Register early

to get your first choices.

Limited child care available

to families attending the conference.

Register on line: www.earlyyear.ca, by calling: 1-866-996-0499 ext 28,

or by visiting a Centre near you.