THE CHESTERVILLE
RECORD

Vol. 87 No. 52 | Chesterville, Ontario | Single Copies 35¢ | Wednesday, August 25, 1982

Chesterville Fair promises exciting second 50 years

(Staff) - The smell of cotton candy, the noise from the cattle barns, the hawkers of innumerable wares are all part of the sights, sounds and attractions of Chesterville Fair bring first-timers and nostalgic returnees alike.

This year's exposition promises all the thrills, fun, sights and entertainment fair-goers have come to expect from the Chesterville Fair, beginning with Thursday night's Holstein and Ayrshire shows at 7pm.

The exhibit hall will be open Thurs., Aug. 26 from 7pm until 9pm for 4-H homemaking and agricultural clubs.

Friday morning the fair swings into action with placing of exhibits in domestic, forage, cheese and honey classes at 8am. The hall is open to the 4-H clubs again during the morning. The public will be invited to view the exhibits from 3pm after judging has taken place.

At 10am the Junior Fair begins with members showing livestock (dairy and beef cattle, horses and goats on the roster) as well as general agricultural proficiency. This includes club displays, exhibits, vegetables and flowers.

The homemaking clubs will have on display examples of their last two projects - Ready...Get Set...Sew and Bread Winners.

At noon the hay, grain, corn, cheese and honey exhibits will be judged along with the 4-H dress-up stalls in the cattle barn.

At 5:30pm the children's pleasure pony show will offer classes like the water cup race, the potato race and boot race to two sections of competitors 12 years and under as well as 13 to 17-year-olds.

Those who would rather play bingo will have the opportunity with an early bird slated for 7:45pm in the arena and the fair bingo at 8pm.

Saturday and Sunday the exhibit hall remains open to the public all day (9am until 6pm, Saturday and 10am until 4pm, Sunday), so take advantage to view the talents of friends and neighbors.

Heavy horses will be put through their paces for judges at 11am and miniature horses of a far lighter nature will perform from 11am with three performances scheduled for the day.

An afternoon beer garden should quench any thirsts brought on by walking or weather, from noon until 5pm.

Also running from noon is the first of four performances of Frank Scalzo and Company, a husband and wife team of magicians who promise to delight crowds in the arena.

The Jersey and Guernsey cattle will share the ring at 1pm while special guest Rodney Barkley, an Ontario Junior Citizen opens the fair officially.

Mr. Barkley, from Williamsburg, is a blind teenager who has proven indomitable in athletics (boasting medals from the Special Olympics) and music. The Good Buddies, a musical group of which he is part will share the stage with Westburg Union at the fair dance, 9pm until 1am in the arena.

At 1:15pm a fashion show will be presented in the arena featuring fashions from Al-Mor Ladies Wear and Lots for Tots.

After all this activity, empty tummies can be refilled at the chicken barbecue from 3 until 6pm. Unless of course, at 3pm, you are taking in the Frank Scalzo magic act.

Sunday the Nation View Horse Association will be in the saddle early with a 9am trail class first event. With 14 classes slated and three age divisions the show promises a good day's watching.

Beautiful baby Chesterville will have the opportunity to be recognized as the bounciest and best compete in classes for four to seven months, eight to 11 months, 12 to 17 months and 18 to 24 months. No baby needs be disappointed - prizes for all receive gifts says the program . Registration takes place from 11:30am until 1pm and the show starts at 1:15pm.

Take in the magic show at noon or the tractor pull which is slated for the same time. The beer garden will cater to thirsty palates again from noon until 4:30pm.

The beef cattle will be judged at 1pm and awards will be presented at this time.

The last Frank Scalzo and Company performance is slated for 2:30pm and chicken is on the grill again at 3pm.

As a farewell present to the crowds, the draw for a television will be held at 4pm and exhibitors will begin removing their wares at 4:30pm.



Ed Lumley, federal Liberal MP for Stormont-Dundas arrived at Berwick for the World Jersey Bureau conference pre-tour luncheon right on schedule. Just as the Jersey VIPs were being introduced, Mr. Lumley began his walk up the lane. He welcomed the opportunity to meet Jersey Princess Elizabeth Vandermeulen who was introduced by host Floyd Dingwall right. record photo - brown

Jersey breeders and wives agree- It's the same the world over

BERWICK (Staff) - Despite the obvious differences of weather, soil types and acreage the consensus of Jersey breeders from all over the world was that farmers and farming aren't changed much by borders or nationality.

The Berwick farm of Floyd and Muriel Dingwall was the scene of a farmer's United Nations as more than 150 world travelling Jersey breeders gathered for lunch on a pre-conference tour.

The World Jersey Bureau conference and tour are being held in Canada in 1982 and as president of the Canadian Jersey Cattle Club, Mr. Dingwall hosted lunch for the three bus loads of farmers and their wives who will soon be on their way to Calgary and Edmonton, where the conference will be held.

Last Thursday afternoon the delegates explored the barns and outbuildings and viewed the best of the Dingwall herd while they discussed comparisons and contrasts with their hosts and delegates from other countries.

Delegations were present from South Africa, New Zealand, West Germany and Australia, among other countries.

Among the large Australian contingent were farmers from the states of Victoria and South Australia. Of Australia's seven states only one, Northern Territories, does not produce milk.

In South Australia, explained Colin and Pauline Blacker, there are approximately 1,200 dairy farmers most of whom have Holsteins but Jerseys run a very close second.

They are a rewarding breed in the South Australian dairy system where farmers are paid on the basis of butterfat rather than total volume.

Unfortunately, commented Mr. Blacker, some Jersey breeders have not kept up with the times and have neglected to breed a volume-producing cow. If Australians had the Canadian ability to field a 10,000-lb. per year cow while maintaining butterfat they would be in a far better economical situation, he said.

Mr. Blacker, although a second generation farmer is a first generation dairyman. His father was a cash crop farmer producing cereal grains and almonds. His wife had never farmed before and has proven a born dairy farmer, he bragged.

Farms in Victoria often require irrigation, he explained, whereas their farm in South Australia receives 36 inches of rain annually and doesn't need supplementary water.

One of Mrs. Blackers' first impressions of Canada, other than its beauty was that each home had its own 'vegie patch' as Australians term a garden. Australians don't have such co-operative weather and water, necessitating far more work to raise vegetables, she said.

Mr. and Mrs. Blacker have two children, boys age 15 and 13 who both help around the farm, although not with the milking.

Jim and Gladys Hewson, representative of the Victorian farms, said their 145 acres of irrigated land which supports 90 year-round milking cows because of an entirely different style of

● continued on 2

Saturday rural postal service continues until October 1

(Staff) - Discontinuing the Saturday rural delivery while maintaining the new 30-cent stamp price is immoral, according to Chesterville farmer Gerry Brugmans.

Although the Saturday delivery doesn't affect his life except to ensure "no bills are coming" laughed Mr. Brugmans, the postal workers certainly have the advantage over farmers.

Farmers work seven days per week and when they harvest lots of grain, he explained, the price goes down. The posties always want it easier, he contrasted.

He termed the post office Indian-givers for the removal of the service and said it could be made fair if the price of stamps came down to 25-cents.

Unfortunately, of that there is no possibility said David Carter, of the public affairs department in the Eastern Ontario district office of the post office.

Mr. Carter said he can understand the public viewing the withdrawal of service as immoral "But we're trying to put the post office on a business-like level."

Although the Ontario publishers have made their complaints known, the post office has had no outrage from the public, who won't be affected to any great degree, he said.

The $4-million the post office expects to save will be gained mostly at the expense of rural mail contractors who tender for their routes on a per mile basis every five years, according to Mr. Carter.

Saturday counter service is safe, for now, he hedged, "as far as I know, for the present", although he allowed extended hours on Friday night to eliminate Saturday service could become a possibility.

Originally the post office began making noises about cutting Saturday service in June, he explained. He had been under the impression the September 25 cut-off date had been approved only to read in the news about an August date.

Tuesday, a memo arrived on Mr. Carter's desk from Canada Post president Michael Warren citing October 1 (a Friday) as the new cut-off date. The new date is a result of concern for rural newspapers, he said to honor a commitment to give time to make alternate arrangements.

The rural mail delivery will affect 2,700 routes, approximately eight per cent of the 8-million households served by Canada Post, said Mr. Carter.

In the Cornwall district (from Rockport on the west to the Quebec border on the east), however, a different proportion exists. Roger Mayotte, area postmaster said some 26,500 subscribers receive mail through the post office and 22,000 through rural delivery, making very close to a 50-50 ration in his district.

Chesterville post master Stuart Allan said he hadn't received any complaints and in fact, hadn't heard the matter talked about much, either.

Newsbriefs...

New position

(Staff) - Susan Beckman, landscape architect with the South Nation River Conservation Authority, resigned her position recently. Members of the Authority decided last week to replace her with basin study secretary Cheryl Baker, and change the title of the job to secretary and information and education co-ordinator. If Mrs. Baker accepts the position she will begin work at the new post Jan. 1, 1983.

Heat unit report

AUGUST 15 - 21

	Chesterville	South Mountain	Morrisburg
Rainfall	0	0.4	1.6
Accumulation to Date	242.3	290.2	233.0
Heat Units	153	153	151
Accumulation To Date	2198	2198	2129

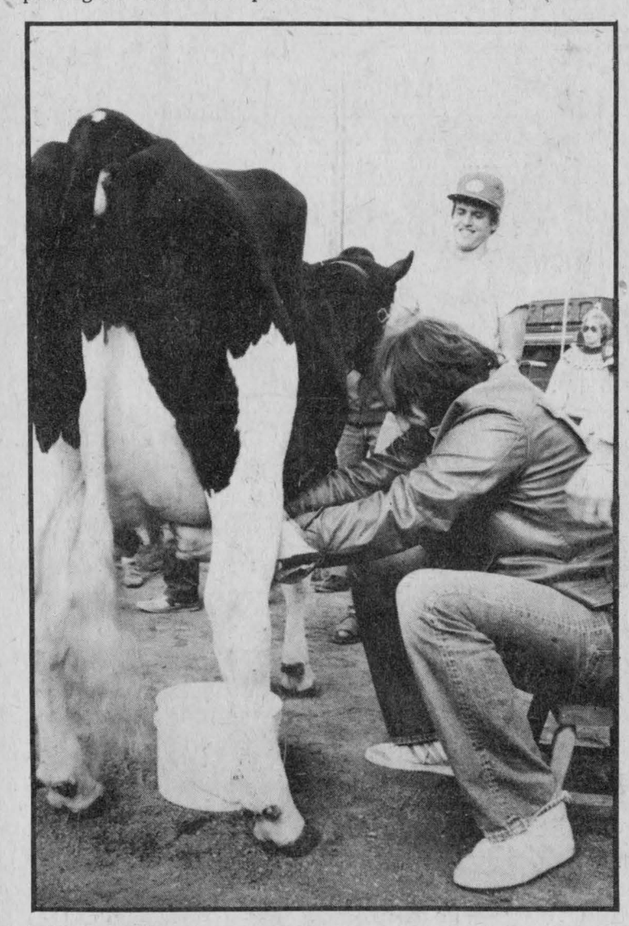

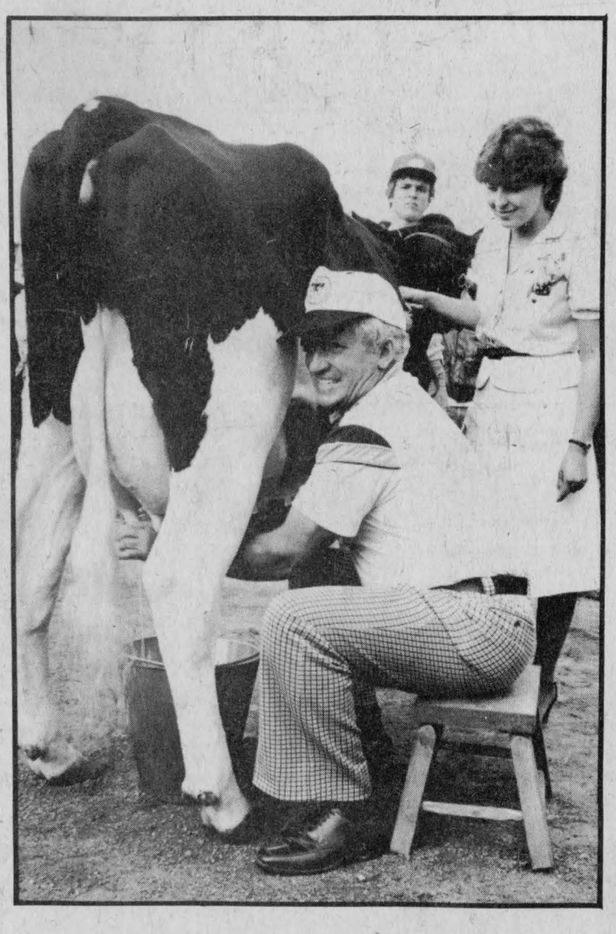

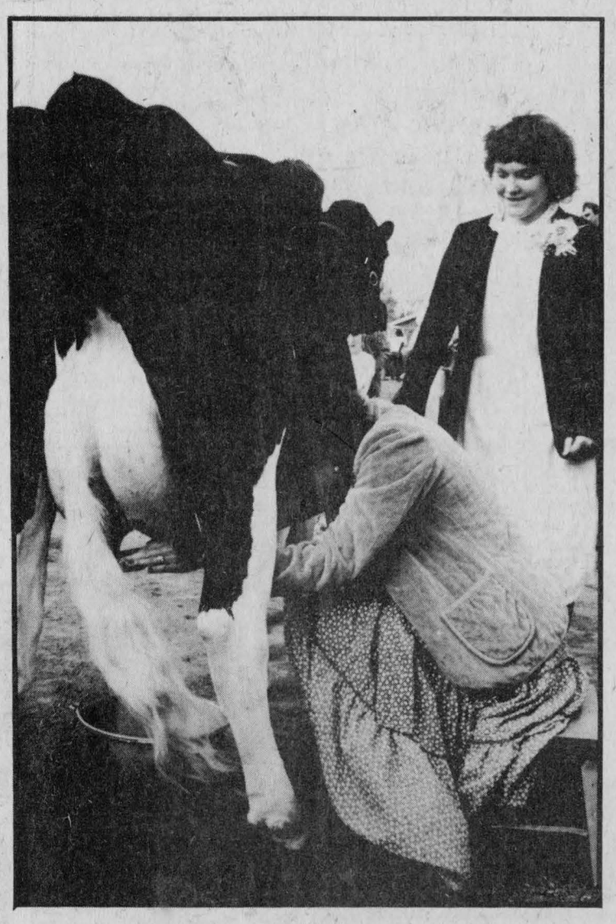

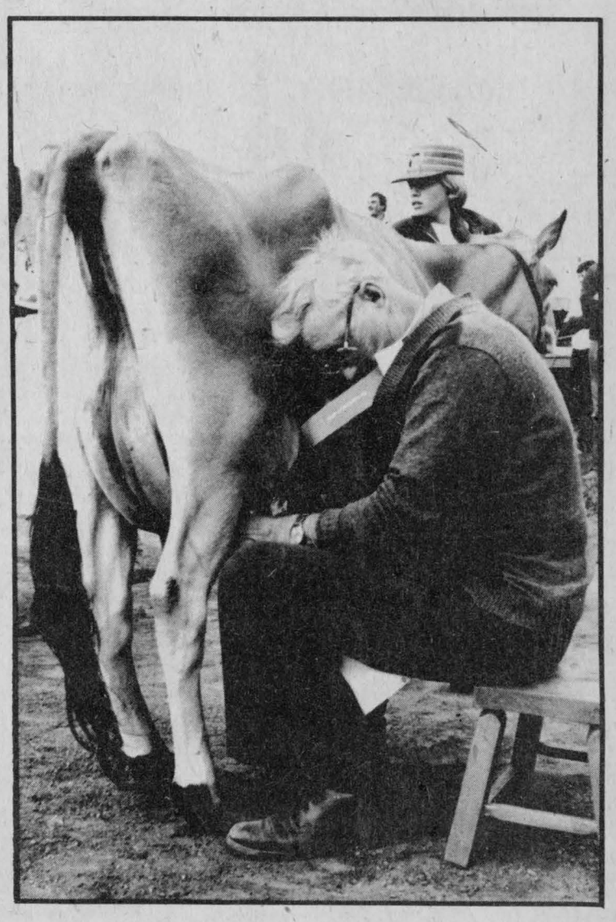

VIP milkers

Each of these VIP milkers in the Avonmore Fair milking contest had their own style. From left to right, Mike Raines of the Ottawa Rough Riders keeps his distance from the cow, Claude Dutrisac shows he's an old hand at milking (however, several spectators noticed he was often missing the pail), Claire Posen, with CBC's Country Report gets right under there and uses her finger tips, while Allan McIntyre keeps his head down and his pail up while concentrating on the job. The celebrities signed their milking stools previous to the contest and they were later auctioned off with proceeds being divided between the Roxborough Agricultural Society and the Stormont Milk Committee. Oh yes, the winner of the milking contest was once again Claude Dutrisac of the OMMB. Also in the competition, although not shown here, was Beth McIntyre.

record photo - macdonald



Jennie McEwen (right) of Maxville is just one month older than Hannah McRae (left) of Cornwall but that one month was the deciding factor in determining which woman was the oldest former student to attend the Avonmore High School Reunion banquet. The banquet was held at Tagwi Secondary School last Saturday night. The reunion ran in conjunction with the Avonmore Fair, and attracted some 500 to 600 people to the community for the weekend. The two ladies are 86, with Hannah born in May and Jennie born in April.

record photo - macdonald



These former Avonmore High School students are examining one of the honor rolls from the school, part of the memorabilia which decorated Tagwi Secondary School for the Avonmore High School Reunion. These students travelled great distances to rekindle old friendships. From left to right, Ken Dolan of Calgary, Audrey Traquair (Ken's sister) of Regina, T. Borden Fawcett of Victoria, BC and Herb Albrant of Lakewood, California. Mr. Albrant was recognized as the student to travel the greatest distance.

Avonmore HS Reunion a natural high

AVONMORE (Staff) - While Vera Clatworthy (nee McMaster) read the poem she's written specifically for the Avonmore High School (AHS) reunion necks strained to watch her, and the only noise that could be heard in the Tagwi auditorium was the sound of the air conditioning, as as former AHS students hung on to every word.

A former student herself, Mrs. Clatworthy was just one of the many highlights of the program presented to former AHS students at the banquet portion of the reunion held Saturday evening.

Although banquet chairman Clifford MacRae noted the "high" experienced by former students the previous evening at the reunion wine and cheese party, also at Tagwi Secondary School, would be hard to surpass most former students would agree it came very close, if not equalling it.

Approximately 500 people registered at the Friday night wine and cheese party which kicked off the reunion events. A few more arrived Saturday night for the banquet estimated reunion committee member Mrs. Sesel Wert with about 550 in attendance.

Sunday's ecumenical service went well, she noted, with the entire service conducted by former students.

"We were pleased with the entire weekend," she said.

People enjoyed meeting old friends again, she added, and they also enjoyed the opportunity to visit the Avonmore Fair, going on in conjunction with the reunion.

Members of the committee "felt it was worthwhile", she said.

Saturday's banquet program, following supper, included songs from each of the four decades of the school's existance (1913 to 1957), memories from various former students from each of the four decades, recognition of the oldest student present at the dinner, recognition of the student travelling the greatest distance to be there, and various other memory jarring items.

The days of the Avonmore Continuation School, which preceded the high school were recalled by Bruce Wert of Kemptville. Mrs. Beryle Morrison of Ingleside added her memories to his to complete the picture.

Memories of AHS days in the 1920s were recalled by Claude Miller of Dunnville, aided by Mable Jackson of Toronto and John MacPhee of Fredericton, NB.

Donald Shaver of Toronto recalled the days of the 1930s aided by Isabel Fraser of Apple Hill and Bert Begg of Ottawa.

Students of the 1940s were recalled by Irene Byers of Morrisburg, with help from Keith Steven of St. Thomas and John Cleary of Lunenburg. Vera Clatworthy of Bracebridge recited a poem, There, Yesterday, during the remembrance of the 1940s.

Dr. Joseph Goodman, who opened the Avonmore Fair officially earlier in the day, remembered the 1950s with some memory work from Margaret Allen of Kanata and Bruce Grant of Ingleside.

The evening finished with former students clasping arms about each other while singing Auld Lang Syne.

Jersey conf.

● continued from 1

farming than in Canada.

Because of differences in weather cows are pastured 12 months of the year, explained Mr. Hewson. Their coastal location brings with it a temperate climate and temperatures of only 0 Celsius in winter and never lower than 45 Fahrenheit in summer.

While most Jersey farms are in the same size range as the Hewsons, explained Mr. Hewson, some farmers milk as many as 200 year-round.

Berwick calf club presents best demo

AVONMORE (Staff) - Stormont 4-H clubs held Achievement Day at the Avonmore Fair last weekend. The inter-club demonstrations were topped by Berwick 4-H Calf Club presented by Penny and Susan Armstrong.

The club's topic at the Sat., Aug. 21 competition was Benefits of Dairy Production.

The field crops club held achievement day Friday and Brenda Miller emerged with the top point count.

Saturday Robbie Coleman showed the Grand Champion beef heifer and Kendall Loewen the Reserve. The Grand Champion steer shown by Brenda Miller. Reserve went to Ian McEwen.

Miss Miller and Mr. McEwen went on to finish in that order for the Grand Champion-showmanship award.

Sunday Jeff Waldroff won the tractor rodeo (the tractor club's achievement day).

Louis Mainville proved Grand Champion showmanship at haltar and runner up was Dane Dupuis. The two will compete at the Ottawa Winter Fair.

Q: Ever see a fat jogger?

A: Not for long.

PARTICIPACTION®

BACK·TO·SCHOOL
With Pro Sports Unlimited

adidas
No. 1 in its class



Bauer
Sport bags
20% OFF



Adidas and Nike fleece-lined suits, mix and match pants and tops.

Mexico and terry shorts.

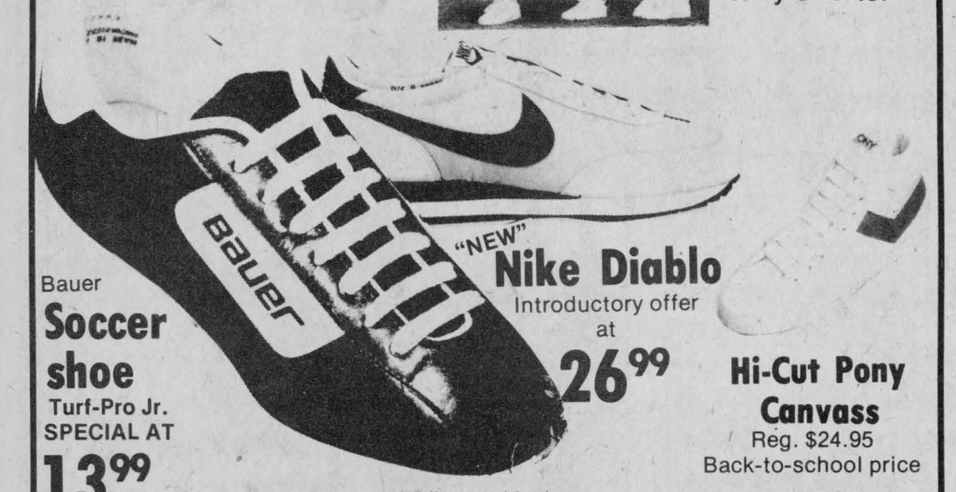

Bauer
Soccer shoe
Turf-Pro Jr.
SPECIAL AT
13.99

"NEW"
Nike Diablo
Introductory offer
at
26.99

Hi-Cut Pony Canvass
Reg. $24.95
Back-to-school price
14.95

While quantities last until Sept. 4

BAUER 100 SUPREME & JUNIOR 200 SUPREME SUPER TACKS AND TACKS COOPERALLS NOW IN STOCK.

Osaga Canvas Hi-Cut Now Only 14.00

PRO SPORTS UNLIMITED
493 MAIN ST., WINCHESTER 774-3346
135 PRESCOTT ST., KEMPTVILLE 258-5982

Red & White Owner Operated
Red&White



family pak pork chops rib and tenderloin end chops mixed
4.14/kg 1.88 lb.



Allen's Canada pickling or white vinegar 4 L btle. 1.99



bananas .64/kg .29 lb.

Club House chillies (whole) or pickling spice ..... 10-142 g btle. 1.79
Club House tumeric or celery seed ..... 40-43 g cont. 1.09
Club House dill or mustard seed ..... 40-62 g btle. .99
quart, large, or pint Quikki plastic freezer bags ..... pkg. of 8-25 .59



pork spareribs natural for the barbeque 4.59/kg 2.08 lb.



skinless wieners Maple Leaf regular or b.b.q. 454 g pkg. 1.49



mini pudding assorted Laura Secord 4 x 5 oz. tins 1.29



Bye The Sea tuna light chunk in oil, or in water 6 1/2 oz. tin .99



celery produce of Ontario Canada no. 1 each .39



seedless cucumbers produce of Ontario Canada no. 1 each .49

store sliced cooked ham ..... .44/100 g 1.99/lb.
rindless bacon ..... 500 g pkg. 2.98
no name T.M. 375 g pkg. cooked ham 3.28
by the piece bologna ..... 2.16/kg .98 lb.

Maple Leaf smoked sausage sticks ..... 250 g pkg. 1.58
centre cut loin pork chops . 5.03/kg 2.28/lb.
fully cooked part skinned whole or shank portion smoked ham ... 3.04/kg 1.38/lb.
175 g pkg. cooked ham ..... ea. 1.58



Rio mushrooms pieces & stems 10 fl. oz. tin .69



Maxwell House coffee regular, automatic drip, or drip ground 1 lb. vac pak bag 2.69

produce of Ontario 2 lb. bag Canada no. 1 carrots ..... .39 0.91 kg.
produce of Ontario 4 qt. basket Canada no. 1 peaches 3.49
Five Alive frozen concentrated fruit beverage ..... 12.5 fl. oz. tin ...89
40 watt Philips utility light bulbs ..... pkg. of 2 . 1.29

prepared, 500 mL jar Schwartz mustard ..... .89
Lea & Perrins worcestershire sauce ..... 5 fl. oz. btle. .79

bakery specials

Weston pkg. of 8 hamburg or hot dog buns ..... .65
Weston regular & thin sliced sandwich bread ..... 24 oz. loaf .79
pkg. of 6 Weston jam buns 1.19

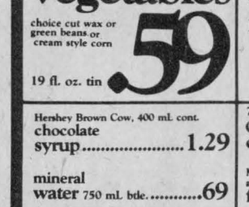

Aylmer vegetables choice cut wax or green beans or cream style corn 19 fl. oz. tin .59

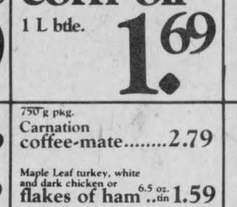

St. Lawrence corn oil 1 L btle. 1.69

Low Food Prices are Our Bag
PUT THEM IN YOURS



Dr. Ballard's dog food beef, chicken or liver 15 oz. tin .39

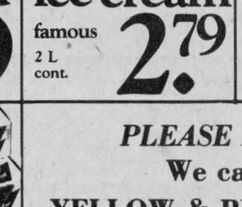

Neilson ice cream famous 2 L cont. 2.79

Koolaid 135 g. 2/.99

Hershey Brown Cow, 400 mL cont. chocolate syrup 1.29
mineral water 750 mL btle. ..... .69
breakfast, 450 g pkg. Quaker corn bran cereal 1.49
assorted farmhouse frozen 12 oz. pkg. cream pies 1.19
Hire's root beer or assorted Crush soft drinks . 750 mL btle. + deposit 2/.89
Neilson, 24 oz. tin iced tea mix 2.29
Vim instant skim milk powder ..... 1.5 kg bag 4.99

750 g pkg. Carnation coffee-mate 2.79
Maple Leaf turkey, white and dark chicken or flakes of ham .. 6.5 oz. tin 1.59
assorted, 350 g pkg. Dainty fried rice ..... .79
lemonade flavoured drink Realemon crystals ..... 3 x 92 g pkg. 1.29
orange pekoe paper Red Rose tea bags ..... pkg. of 120 3.99
household Lestoil cleaner ..... 425 mL cont. .99
assorted family size Rowntree candy bars ..... each .85



Palmolive detergent liquid 1 L btle. 1.99

Crest toothpaste regular mint or gel 100 mL tube 1.19

PLEASE NOTE!
We carry
YELLOW & BLACK LABEL
NO NAME PRODUCTS

FOOD SHOPPERS' Wise Buys!

Quikki, pkg. of 12 kitchen garbage bags ..... .55
assorted Glade flo-thru air fresheners ..... 21 g pkg. 1.49
Quikki plastic sandwich bags ..... 1 kg. of 100 .88

Values effective until closing Saturday, August 28, 1982. We reserve the right to limit quantities.

FINCH RED & WHITE
OWNED & OPERATED BY ELBURN AND JEANNINE DUFFY
STORE HOURS:
MON.-SAT. 8AM-6PM
FRI. 8AM-7:30PM
SUN.10AM-1PM
PHONE 984-2268

Osnabruck building to be leased

OSNABRUCK CENTRE (Staff) - Community organizations in Osnabruck Township will be offered a long-term lease for $1 for the old municipal building which has been vacant since township offices were re-located this summer.

Council decided to lease at its meeting Aug. 17 after hearing a letter from Rotary Club secretary Steven Black offering to rent or purchase the building in conjunction with other clubs. Mr. Black indicated the Rotarians will be without a hall Oct. 1 and requested the building be made available for meetings.

Reeve Stuart Hart said he would sooner see the building donated to community organizations than sold outright and suggested representatives of four organizations be notified. He said the groups could work out arrangements for use of the facilities among themselves and they would be responsible for paying utilities.

Mr. Hart noted the other groups expressing interest in the building are the Senior Citizens, Women's Institute and the Historical Society.

Councillor George Hehir stated that with four groups involved there could be problems with conflicting meetings, however, clerk-treasurer Tom Melesky suggested the groups form a joint board to deal with such problems.

Councillor Richard Waldroff said he was concerned joint management could adversely affect capital grants for which the senior citizens club is eligible. He said the seniors should determine the potential effect on its grants before joining the board.

"Whatever grants are there, I'd like to see the senior citizens get full benefit of them," he stated.

Council instructed the clerk to contact the Rotary Club and ask them to meet with the other groups to formulate a plan and return to council with its suggestions.

Meanwhile, council learned that the official opening of the new municipal building will be held Sept. 11 and discussed a guest list and a plaque to commemorate the structure.

Meanwhile, council learned that the official opening of the new municipal building will be held Sept. 11 and discussed a guest list and a plaque to commemorate the structure. In addition, the paintings of local artists will be on display throughout the offices.

Super Herman



Super Herman returns next week

Grantley Drain protests

OSNABRUCK CENTRE (Staff) - Tenders were awarded for maintenance of the Grantley Drain by Osnabruck Township council Tues., Aug. 17 despite objections from the landowner facing the largest assessment for the work.

Drainage superintendent Mike Ault said three landowners registered enquiries over their assessments and after meeting with them only Ralph Winters is still not satisfied. " "He feels not enough work (on the drain) will be done for his purposes," Mr. Ault explained.

He said the assessment of $1410.40 to Mr. Winters is the largest to any landowner on the drain, yet Mr. Winters maintains the maintenance will not have a significant effect on draining his land.

Mr. Ault said he agreed more work is required to properly drain the landowner's property and while he sympathizes with Mr. Winters any additional maintenance would consequently raise his assessment.

"I can understand his point," councillor George Hehir offered, but said the work has to proceed because there are other landowners who will benefit. Council agreed maintenance should proceed as soon as possible and awarded the tender to Frank Ault Ltd. which submitted a low bid of $12,675.20.

Mike Ault was instructed to inform Mr. Winters a written request for additional maintenance will be considered but that such work would cost the landowner more money.

Osnabruck Township - buying, selling a little

OSNABRUCK CENTRE (Staff) - Osnabruck Township council will do some buying and selling in the near future. What's bought will be a $708 dictaphone and a new half-ton truck and what's sold will be surplus office equipment.

At its meeting Tues., Aug. 17, council decided to place notices throughout the township asking bids on a room divider, desk, manual gestetner with ink, electric typewriter and two desk calculators. Clerk-treasurer Tom Melesky said the sales should raise about $200 for municipal coffers.

Mr. Melesky then requested purchase of a dictaphone from Poirier Business Machines in Cornwall for office use. He said the machine would save considerable time in writing and rewriting council minutes and dictating letters.

He added the dictaphone would also be available for the Roads Superintendent and other municipal employees. "I know from practical experience it saves a lot of time,' he advised.

Later, council agreed to a request from Roads Superintendent Blair Watson to buy a 1982 half-ton to replace the department's 1974 Dodge which will be sold outright.

Council advised Mr. Watson not to call for tenders until 1983 trucks are on the market and the price for 1982 vehicles is lower. However, deputy-reeve Garnet Ezard remarked that the truck must be bought this year to take advantage of the Ministry of Transporation and Communications subsidy.

Council instructed Mr. Watson to call the tenders when market conditions are favorable with a delivery date no later than Dec. 1.

On another suggestion from Mr. Watson, council agreed to erect signs at the cement bridge Lot 8, Concession 5 (Moak Road) posting a three tonne limit. Mr. Watson said the bridge has a bad crack in the bottom of the west side and the township engineer feels it could collapse if a heavy vehicle is driver over.

Mr. Ezard said the bridge's structural weakness could present a problem with snow clearing this winter while councillor George Hehir suggested the roads department should plan to include repairs to the bridge in next year's budget.

Park and Tilford Gardens

Not many Canadian gardens offer prehistoric trees, tropical birds, herbs to heal and cook with, 25 types of roses, an Oriental wishing well and a Kwakiutl totem pole, all for a day's viewing.

The Park and Tilford Gardens do. These magnificent gardens are spread across a 1.2 ha (three-acre) site in North Vancouver, British Columbia. They lie on diverse and interesting terrain that yields individual gardens of roses, herbs, rhododendrons and other flowers·

BRIGGS & STRATTON
SMALL ENGINE
PARTS
WISCONSIN
MTD • BOLENS
Dealers & Garages Check Our Prices Before You Buy!
POWER PRODUCTS
LAWSON PEERLESS
TECUMSEH
WHY WAIT FOR THAT PART WHEN WE MAY HAVE IT IN STOCK
STEWART ELECTRIC INGLESIDE
537-2733

EARL'S MEATS
(SINCE 1962) LIMITED
PHONE: 448-2324 Chesterville, Ont.

MONDAY TO SATURDAY
SUNDAY 10AM-6PM
7:30AM-10PM

WE RESERVE THE RIGHT TO LIMIT QUANTITIES

COMPARE
"At The Butcher Shop"
NO PRE-PACKAGING – MEAT CUT FRESH DAILY

Crisp Celery Stalks EACH .39

BLADE STEAK LB. 1.39

REGULAR GROUND HAMBURG 11.90 10 LB.	PINK SALMON TROUT 3-4 LB. AVG. 2.39 LB.	FULL SLICE ROUND STEAK 1.99 LB.
BACK ATTACHED CHICKEN BREASTS 1.39 LB.	BACK ATTACHED CHICKEN LEGS 1.09 LB.	CHICKEN WINGS .99 LB.
BONELESS BEEF STEW 1.89 LB.	ROASTING CHICKENS GRADE A 3-4LB AVG. .95 LB.	HOTEL STYLE BACON 2.09 LB.
ALLEN'S VITAMINIZED APPLE JUICE 1.45 48 OZ. TIN	CARNATION COFFEE MATE 1.45 250 g.	HI DRI PAPER TOWELS 1.19 2 ROLLS
KRAFT MAC & CHEESE DINNER 2/.99 225 g.	IVORY LIQUID DETERGENT 1.89 1 L.	AYLMER CREAM OF MUSHROOM SOUP .85 10 OZ. TIN
KLEENEX FACIAL TISSUES 100's 2/1.00	MELBA APPLES .29 LB.	GARDEN FRESH TOMATOES 2.69 4 QT. BASKET
LARGE GREEN PEPPERS .59 LB.	GREEN ONIONS 4/.89	FRESH MILK HOMO 2% SKIM 1.79 3QT. BAG
BETTY SPECIAL BREAD 24 OZ. LOAF .49	SIDES OF PORK Cut, wrapped & frozen 1.19 LB.	Select Sides of Beef Ungraded, but Govt. inspected & fully guaranteed Cut, wrapped & frozen 1.49 LB.



Members of the Chesterville Reunion Committee heaved a sigh of relief at the finish of the final reunion event held recently. In the front row, from left to right, Melanie Kelly, Beth Droppo, Judy McPhail, Joey Cass, Dave Arnold; back row, left to right, Edna Droppo, Corrie McRae, John McMillan, Theresa vanKessel, Ann Langabeer and Joyce LaPorte. Absent: Margaret and Adrien LaFlamme.

Thank You



We would like to thank anyone who helped in anyway with the Chesterville High School Reunion.

Without your kind donations and support our weekend would not have been the fantastic success that it was.

- Joyce LaPorte
- John McMillan
- Judy McPhail
- Beth Droppo
- Margaret & Adrien LaFlamme
- Theresa VanKessel
- Anne Langabeer
- Corry McRae
- Joe Cass
- Dave Arnold
- Edna Droppo
- Melanie Kelly

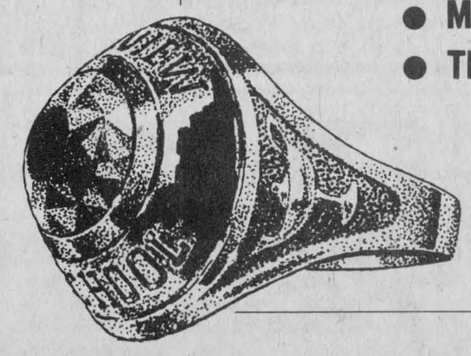

Chesterville High School Reunion Committee

Terrdale tops Holsteins at five-hour county show

SOUTH MOUNTAIN (Staff) - Lorne and Francis Henderson of Terrdale Holsteins, Brinston cleaned up the Dundas County Holstein show here last Saturday - not in the barn but in the ring, where they took most major awards.

The Grand and Senior Champion was their Terrdale Elaine, the top five-year-old. Terrdale also took both Premier and Exhibitor in the five-hour-long county show.

Reserve Champion was Allison Fawcett's Fawcettdale Shillelagh, the number one four-year-old. The Fawcett's carried the Reserve farther gaining Reserve Breeder and Exhibitor.

The wins won't make the dairymen much richer, however since exhibitors at the show donated 95 per cent of their prize money to the fair board to pay for the new cattle barn they enjoyed at this year's fair.

Topping the Best Udder class were the Grand Champion followed by Kevlyndale Man-O-War Gem owned by H.J. Boyd and Sons of Mountain.

The best mature cow was last year's champion, A Kriergervue Willow Leona of the Sunnylodge Farms herd. Johnstonholme Doreen placed second for Johnstonholm Holsteins.

Portercrest Noel, shown by Ralph Fawcett placed second to the grand champion in the five-year-old class and Maeford Admiral Traelia placed second to the reserve in the four-year-olds, for Alan Baker.

Terrdale's Terrdale Astro topped Chestercreek Unique Ursula, owned by Ralph Fawcett in the three-year-old class; Sunnylodge Velvet won for Carl Smith in the two-year-olds followed by Fawcettdale Johanna Dairy for Allison Fawcett.

Senior heifer winner Wintergreen Nora Vic was Reserve Junior Champion for Carl Sears and Sons while intermediate heifer, Sunnylodge Magic Elevation first placer was the Junior Champion.

The best Junior Heifer was that of Helmcrest Marlin Debbie, shown by Richard Helmer and second was Sunnylodge Majesty Lise, for Carl Smith.

In the novices Bryan Helmer placed first followed by Tracey Henderson in second and Kim Lewis in third.

The county show saw judge Gerald Hunter of Smiths Falls place 120 animals as well as 23 calves in the novice class.



Mark Smith, son of Mr. and Mrs. Carl Smith, Sunnylodge Farms, Chesterville, dominated the dairy calf classes during the Dundas 4-H Achievement Day Friday at South Mountain show. Mark showed the champion Holstein and Grand Champion dairy calves and was named the top showman in the dairy calf classes.

record photo - rowan

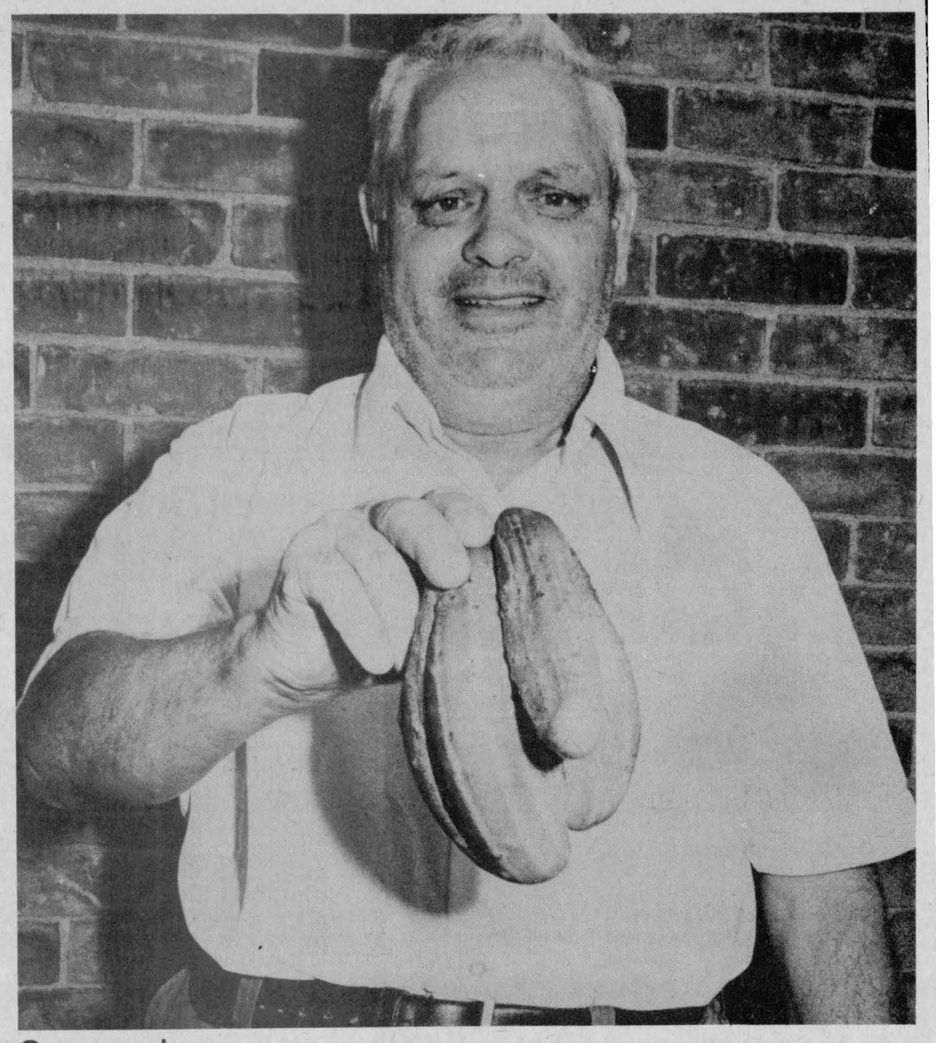

Crazy cuke

Aime Lafleur of RR2 Winchester could be looking at three times the size a normal cucumber crop if this specimen is any indication. The freaky pickle is at least three joined together, said Mr. Lafleur.

record photo - macdonald

Smith dominates 4-H

SOUTH MOUNTAIN (Staff) - Chesterville 4-H members showed well in the Dundas County Achievement Day at South Mountain Fair last weekend, with Mark Smith taking three dairy awards Friday, and other members in the money.

Mark, son of Mr. and Mrs. Carl Smith of Sunnylodge Farms, carried off the award for Champion Holstein calf, Grand Champion dairy calf and took the dairy Showmanship Champion's rosette.

The Reserve Champion Holstein heifer was shown by another budding Chesterville farmer, Julie Van Wylick.

The Ayrshire class was marked with Roses-Marjorie Rose showing the Champion and Janice Rose, the Reserve. Both girls hail from Mountain.

The Champion Jersey heifer, shown by Ken Duvall, Brinston was Reserve Grand Champion dairy heifer. The best Brown Swiss was that of Dennis Garlough of Williamsburg.

Ken Rose, Mountain pulled in behind Mark for the Reserve Dairy Showman.

The beef show saw Steven Schneckenburger with the Champion Steer and Kelly Durant with the Champion Heifer. Jeff Van Noy and Darren Loucks of Winchester placed in that order for Showmanship.

The goat show was topped by Ian Vincent with the Champion doe and Reserve Showman Awards. Nicola Spasoff had the number one kid.

Patricia Barkley took both Horsemanship and Showmanship in the horse show. She was followed in the former class by Heather Thom and in the latter by Gillian Barkley.

Heather Rose of Mountain was followed by Angela Holmes for her Garden Club vegetable display. The flower classes saw Ann Marie von Gunten edge out Corrine Vanden Broek.

Brent Vanden Bosch of Chesterville showed the best Farm Safety Club display and Gerry Cayer, also of Chesterville showed the Reserve meat pen of rabbits to Kevin Vandemheen, South Mountain's Champion pen. The rabbit club were judged the top club display.

South Mountain-Brinston Calf club took the dairy group of three calves competition.

The Dundas Tractor club achievement day will be held this weekend at Chesterville Fair.

Some 100 exhibits from the county were shown.

Lynch new manager

WINCHESTER (Staff) - Vince Lynch, currently acting station manager of Lennox Generating Station will replace retiring Ontario Hydro area manager George Davidson effective November 1, it was announced this week.

Ron Audet will assume the new position of assistant manager in September. He is presently lines supervisor for the Belleville area.

Mr. Lynch comes to the Winchester district office with 14 years service at Hydro following his graduation from Queen's University with a BSc in mechanical engineering.

He is a native of Marmora and has had extensive experience in construction and thermal generation, according to Ontario Hydro. He has been stationed in Toronto, Nanticoke, Lennox and Wesleyville with the utility.

The new assistant manager is a graduate in engineering technology of a New Brunswick college and has supervisory experience in marketing and consumer services with Hydro.

The retiring manager Mr. Davidson is a well-known community leader and a 37-year veteran of Ontario Hydro. He has served as recreation board member and minor hockey coach as well as presently serving as president of both the Winchester Hawks Junior B organization and the Dundas Association for the Mentally Retarded.

He has been in Winchester since 1966 after having worked with Ontario Hydro in Perth, Brockville, Merrickville, Ottawa and Lancaster.

HEARING CLINIC

FREE HEARING TEST

will be held from

1:00 p.m. to 4:00 p.m.

at the

SR. CITIZENS DROP IN CENTRE

Thursday, August 26

SERVICE, REPAIRS, SUPPLIES for ALL MAKES of HEARING AIDS

BATTERIES — One Full Price, Second Half Price

THE INSULATION SHOP

THE FINISHING TOUCH!

AVAILABLE IN TWO STYLES, PREFINISHED IN A VARIETY OF COLOURS AND MATERIALS

Call ANDY BOWERS At

543-3652

OR DROP INTO OUR SHOWROOM IN THE MORRISBURG SHOPPING CENTRE

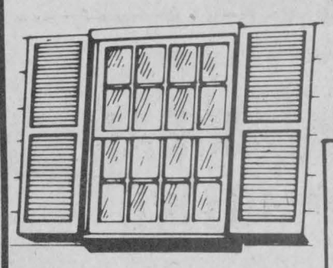

SHUTTERS

Attention all Customers:
If your home was built before Jan. 15th, 1971 — CHIP (Canadian Home Insulation Program) will reimburse you for insulation material used up to a maximum of $350.00 and also up to $150.00 worth of labor.

23 AUTHORIZED DEALER FOR:

PICHE BROS.

Raingutter & Siding Systems Ltd.

ENERGY SAVING . . . HOME IMPROVEMENTS
ALL MATERIALS AND WORKMANSHIP GUARANTEED

Complete energy security for Canada is this close!

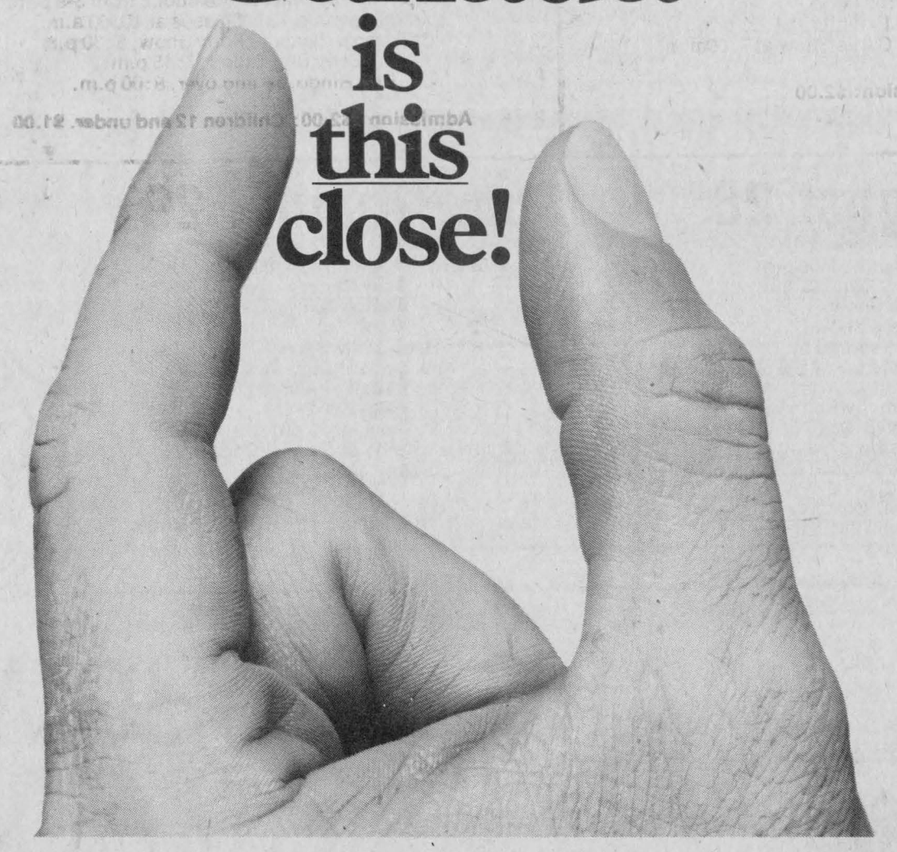

We're using less oil.

In Canada, we are able to produce more electricity, natural gas, propane and coal than we need. When we bring our oil production into balance with our oil consumption, Canada will be completely self-sufficient in energy. And with the assistance of programs from the Government of Canada, that's exactly what's happening.

- Thousands of homeowners and businesses have used Canada Oil Substitution Program grants to convert from oil to other fuels for heating.
- Over a million have used Canadian Home Insulation Program grants to cut energy consumption by improving insulation.
- A major pipeline project is taking western natural gas to new markets to help reduce dependence on oil. Another program is helping gas utilities to extend service to new customers.
- The Propane Vehicle Grant Program is helping operators of large fleets of vehicles convert from gasoline to clean, economical propane.

Government of Canada research and development is finding new ways of reducing our dependence on oil. Improved insulation techniques for homes, water heating from solar energy, generation of electricity by wind power, use of waste materials as an energy source are all being demonstrated in current federal government projects.

We're finding more oil.

In the north, in spite of difficult economic times over the past year and a half, there have been new oil discoveries in both the Beaufort Sea-Mackenzie Delta and in the Arctic Islands areas.

Canada's established oil reserves, as estimated by the Canadian Petroleum Association, increased in 1981 with the inclusion, for the first time, of the promising Hibernia reserves in the Atlantic offshore.

Enough gas has now been proved off Sable Island to proceed with development. All told, natural gas reserves have been discovered at more than twice the rate of production in Canada in recent years.

Energy security — a source of strength

In October 1980, the Government of Canada announced a series of programs and initiatives to make Canada self-sufficient in energy by the end of the decade. Its name – the National Energy Program.

After just 18 months, it's clear that the program is working, and that the majority of Canadians share the Government's energy goals.

To reduce our need for oil, homeowners and businesses are enthusiastically participating in the many Government programs designed to help them convert from oil to alternative fuels.

To increase our reserves of oil, billions of dollars are being invested in new exploration and development projects by the petroleum industry, despite unfavourable economic conditions.

When oil consumption and oil production are in balance, we'll have **energy security,** a source of strength for any country in today's world.

Already, Canada has taken a significant step towards energy security.

it's working!

Together, we'll make it!

Enquire about Government programs, many backed by grants and incentives, which can help homes and businesses reduce their energy costs by conserving and converting. Write:

Energy, Mines & Resources Canada,
P.O. Box 3500,
Ottawa, Ontario K1Y 4G1.

Energy, Mines and Resources Canada | Énergie, Mines et Ressources Canada

Canada

THIS IS IT!



CHESTERVILLE FAIR

August 26, 27, 28 & 29

Thurs., August 26

School exhibits received in Exhibition Hall
by 12:00 noon
Judging of School Exhibits at 1:00 p.m.
Holstein and Ayrshire Cattle Show at 7:00 p.m.

Admission: $2.00

Fri., August 27

Exhibition Hall Exhibits to be placed by 11:00 p.m.
Judging of Hall Exhibits in afternoon
Exhibition Hall open to the public from 3-9 p.m.
Judging of Jr. Fair Classes at 10:00 a.m.
Children's Pleasure Pony Show, 5:30 p.m.
Early Bird Bingo, 7:45 p.m.
Fair Bingo, 16 and over, 8:00 p.m.

Admission: $2.00; Children 12 and under. $1.00

Sat., August 28

Exhibition Hall open until 6:00 p.m.
Jersey and Guernsey Cattle Show
Heavy Horse Show
Miniature Horse Show
Fashion Show presented by
Al-Mor Ladies Wear and Lots for Tots
Frank Scalzo Magic Act
Official Opening at 1:00 p.m. by Rodney Barkley
Chicken Bar-B-Q
Fair Dance — Westburg Union
Adm.: $3.00 in advance, $4.00 at the door
Held under authority of Special Occasions
Permit L.L.B.O.
Admission: $3.00; Children 12 and under, $1.00
Cars, $1.00

Sun., August 29

Western Horse Show, 9:00 a.m.
Baby Show
Tractor Pull
Farm Pull
Beef Cattle Show
Frank Scalzo Magic Act
Presentation of Awards
Chicken Bar-B-Q
T.V. Draw, 4:00 p.m.
Held under authority of Special Occasions
Permit L.L.B.O.

Admission: $3.00; Children 12 and under, $1.00
Cars, $1.00



ALLAN SHOWS LTD.

MIDWAY

THROUGHOUT THE FAIR

ADVANCE FAIR DANCE TICKETS ARE NOW AVAILABLE FROM FAIR SECRETARY JUDY BUSKE 448-3039

CHESTERVILLE CHAMBER OF COMMERCE

CO-OP
QUALITY PRODUCTS
FINCH
984-2450
448-2377 CHESTERVILLE
933-4935 CORNWALL

CARL-DON EQUIPMENT LTD.
448-2166 CHESTERVILLE
989-2049 MOUNTAIN

CURRAN CARPET CENTRE
448-2068
CHESTERVILLE

SHORT FARM EQUIPMENT
448-2375
CHESTERVILLE

SEAWAY VALLEY PHARMACY
448-2492
CHESTERVILLE

LANNINS GARAGE
448-2361
CHESTERVILLE

CLEMENT FEED & FARM SUPPLIES
448-2161
CHESTERVILLE

JACK MacMILLAN FUELS
448-2360
CHESTERVILLE

CURRAN-MORAN AUTOMOTIVE LTD.
FORMERLY C&M TEXACO
448-2388
CHESTERVILLE

THE RECORD CLASSIFIED ADVERTISING

For Sale

FOR SALE — Sweet corn. Mary Durant, 448-2059. Closed on Sunday. 52-4

FOR SALE — DeLaval Pipeline Milkers, new and used bulk tanks, Vacuum Pumps, Pail Milkers and Other Dairy Equipment. Garry Murphy, Brinston, 652-2337. Evenings, 652-2319. 25tf

FOR SALE — New Holland grinder-mixer, model 352, in very good condition, 80 bus. capacity with 18' unloading auger. Always stored inside, $2,900.00. Ph. 774-6604. 52

LOTS FOR TOTS
KING ST.
LAST WEEK OF SUMMER SALE
EVERYTHING
½ PRICE
ROADRUNNER JEANS
$13.98
SIZE 7-14

FOR SALE — Sides of Pork, $1.25 lb. Country Meat Market, Dunbar. 448-2123. 13tf

FOR SALE — Cedar fence posts, large selection. Picked up or delivered. Morrisburg, 543-2666. 30tf

FOR SALE — 1974 Ford ¾ ton heavy duty, 4-8 standard. Phone 448-2855 after 6pm. 40tf

B&E TOYS
NOW IN STOCK
INTELLEVISION
$388.88
CARTRIDGES
$34.88
448-2083
CHESTERVILLE

FOR SALE — Building lot ½ acre on Morewood Road. Price negotiable. Call 527-3486. 53

SHEEP — 2 year old white faced ewes, $85.00; Finn-Suffolk ewe lambs, $75.00; black ewes and ram. 448-3241. 52

FURNITURE LOFT'S SUMMER SALE — Save up to ½ price. Three floors of quality furniture. Finch. 984-2051 (Closed Mondays). 52-4

FOR SALE — By transport load, dairy, beef or horse hay delivered. Contact Ken Barr, Douglass, Ont. 613-649-2534. 52-4

FOR SALE — Chesterfield and chair; vibrating recliner, good condition. Best offer. 448-3353.



Al-Mor Ladies Wear
OUR SUMMER SALE CONTINUES
FALL FASHIONS ARRIVING DAILY
COME IN AND BROWSE
448-3370
CHESTERVILLE

FOR SALE — Second cut baled hay, straw; 2 used 16-9 30's and one 16-9 28 tractor tires and tubes. Ph. 346-2382. 1

FOR SALE — 2 Purebred springers and 1 heifer. Free listed herd. 984-2583. 52-1

FOR SALE — Great prices on Woods deep freezers, most sizes in stock! Be sure to enter our Wood's contest to celebrate their 2 millionth freezer build some time this month. Fulton's T.V. and Appliances, Sales and Service, 448-2195, Chesterville. 52-1

FOR SALE — Two drag steel plows, one 2-furrow on steel and one 3-furrow on rubber. Both in good condition. Call 448-3469, J.A. Merkley. 52

WOOD STOVES — 2 ranges; 2 box stoves; 3 heaters. Ready for use. Phone 448-2255. 1

For Sale

FOR SALE — Well aged C1 steer beef. Sides - $1.45 per lb.; Hinds $1.69 per lb.; Fronts $1.19 per lb. Cut, wrapped and and ready for the freezer. Country Meat Market, Dunbar. 448-2123. 13tf

FOR SALE — Barn boards, clean and dry, would make a nice finished rec room. Phone 984-2436. tfs

WATER BEDS — Factory low prices starting at $239.00. Factory Outlet, North Gower, Ont. 1-489-3904. 41tf

FRESH MEAT CHICKENS — Dressed 5-6 lbs.; 2-wheel trailer; steel water tank; girl's bicycle, excellent conditon. 984-2426. 52

FOR SALE — Barley straw, 75 cents a bale. 537-2602. 52-2

FOR SALE — Teak coffee table, chair and teak bench with 2 gold cushions; window shades, assorted lengths; dining light fixture. Call 1-345-5489. 51tf

BACK TO SCHOOL SALE — Large discounts on North Stars and Cougars. Many other specials. Marleau Shoes & Fixtures, Casselman. 52-2

Apples
Smyth's Orchard
652-2477
FRESH APPLE JUICE
Bring Your Own Containers
N
Hwy. 31
Williamsburg
Open 'Til Dark

FOR SALE — Certified Frederick Wheat, cleaned and treated with Vitaflo a high yielding wheat with good lodging resistance, $9.00 per 25 kg. Call Maxville, 527-5679. 3-5

FOR SALE — Cockshutt tractor 550, high model with 3 pt. hitch, remote couplings, good condition and tires, $1,250.00. Phone 987-5328. 52-1

FOR SALE — Used Simplicity Two Tub Washer in working order for only $95.00. Fulton's T.V. and Appliances, 448-2195, Chesterville. 52-1

FOR SALE
SCREENED TOPSOIL
also available
SCREENED SAND
E.F. NEVILLE & SONS
FINCH
984-2849
or 984-2427



NORITAKE IVORY CHINA — Delicate 24K pattern, includes 8 - 5 pc. place settings, 23 additional pieces. Current value $1,400.00. Asking $800.00. Phone 448-2804. 1

BAR-B-QUE TIME — 12-14 lbs. pork loin chops, tenderloin in - $2.19 lb.; 12 lbs. All-Beef Wieners, $15.00. Country Meat Market, Dunbar. 448-2123. 52-1

TERMEER'S APIARIES
HONEY
FOR SALE NOW!
UNTIL OCT. 1
(first road N.E. of Goldfield)
FINCH, ONT.
984-2890

FOR SALE — 24" General Electric stove, excellent condition. Asking $125.00. 448-2842. 52

FOR SALE — Four used Good Year tires, P205x75x15. Phone 448-2123, Bill Marcellus. 52tf

FOR SALE — 30" Admiral electric stove; 1975 Pinto station-wagon in good condition; also 50 acres vacant land, easy terms if desired. Phone 984-2311. 1

For Sale

FOR SALE — Baby carriage (like new), crib, other baby articles. Phone 984-2937. 52

FOR SALE — Baby change table with tub, also baby carriage. Ph. 448-2664. 52

FOR SALE
DATSUN
1983 DATSUN Sentra 2-Door, Auto.
1982 DATSUN Stanza Loaded
1982 DATSUN 310 2-Door, Demo
1981 DATSUN 210 2-Door, Automatic
1979 DATSUN 210 2-Door, Standard
1978 DATSUN 510 4-Door, Standard
1978 DATSUN 210 2-Door, Like New
1978 CHEV Impala 4-Door, Automatic, Radio P.S., P.B., Air Cond.
WE HAVE A FULL LINE OF NEW TRUCKS IN STOCK. ALL AT INVOICE PRICE AT YOUR DATSUN DEALER!
BOGART MOTOR SALES
45 King Street
CHESTERVILLE
448-2488

FOR SALE — On corner lot in Morewood, one block from monument, 57 year old frame house, 4-bedrooms, living room, dining room, kitchen, tool shed and garbage, appox. 1 acre of land, 45 ft. drilled well, 9 year old oil furnace, poured concrete basement. Price $28,000. Owner will accept nominal down payment, take back 10 year mortgage at 12 per cent. Allison Real Estate, 543-2044, Leon Marcellus, 448-2444. 52tf

FOR SALE — Water Softeners, Myers pumps, iron or sulphur filters, chlorinators, plumbing supplies. Garry Murphy, Sales and Service, Brinston. 652-2337. 21tf

FOR SALE — Used steel pipe and plate. I.R. Bell & Son, 3000 Copeland St., Cornwall. 933-1119. 31tf

FOR SALE — Surge pipeline milking systems, parlors, feeding systems, water treatment equipment, stand-by power supply, new and used vacuum pumps, bulk tanks, milker pails and buckets. Peter Babcock Ltd., Surge Dairy Farm Equipment, 984-2991. 51tf

FOR SALE — 1979 Terry Travel trailer, 29 ft., separate bedroom, full bathroom, roll-up awning, used only one year. Will take smaller trailer as part payment. 1-764-5349. 52 2

FOR SALE — 1976 Ford half ton with cap, 6, standard, certified, $2,695.00. 774-3611. 1

FOR SALE — 1972 Pontiac Catalina, good condition. Reliable. 448-2228. 52

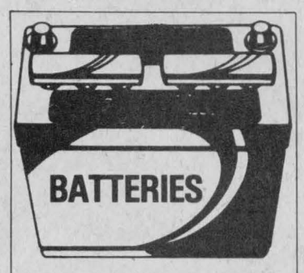

Available at affordable prices for all farm tractors - Give us a call!
DERKS FARM EQUIP.
448-2462

FOR SALE — 1 set of Standard Bred harness. Basil Chambers, 448-2708. 52

FOR SALE — Baled straw. 774-3008. 51

Notices

SEAWAY VALLEY CHRISTIAN COUNSELLING SERVICE AND THERAPY — For inquiries, phone 1-543-2606 (weekdays) or write Box 1063, Morrisburg, Ont. K0C 1X0. 1

BOARDING — All breeds dogs and cats. Breeders of Labrador Retrievers, black, chocolate and yellow puppies. 1-987-5479, Ro-Shan Kennels Reg'd. 29tf

Notices

SAVE YOUR OLD FREEZER FROM HARD LABOUR — Let us slaughter, cut, wrap and freeze your beef and pork. We will smoke your bacon and ham. Earl's Meats Ltd., Chesterville. 448-2324. 11tf

NOTICE — Once a week for all your travel needs, call Dianna or Dee or World Wide Travel Bureau, Cornwall. 933-8720. 33tf

D & D PAINTING & DECORATING
Interior & Exterior
PAPER HANGING
FREE ESTIMATES
TEL. 984-2681
PROP.: DENIS DROUIN
46-4

ATTENTION FARMERS! — Fence line clearing; manure pile removal; ditching; manure lagoons; septic systems; equipment rentals. Free Estimates. Rick's Excavation Service, Cornwall, 938-1533 (nights). 28tf

Riverside Carpentry Inc.
— Farm Buildings
— Additions
— Renovations
— Roofing
— Siding
— Wood Furnaces
WE AIM TO PLEASE!
HUBERT CASSELMAN
984-2553

NOTICE — For superior dry-cleaning service, drop your clothing in at Al-Mor Ladies. 52tf

GETTING MARRIED — Have your personal wedding story captured by an experienced photographer. We also take family, anniversary and personal photographs. Book early by calling Wayne LaPrade, Chesterville, 448-2321 days or 448-2852 evenings. 20tfs

R & F MASONRY CARPENTRY DIVISION
Additions & Renovations
Siding — Any Type
Windows and Dormers
Roofing and & Eavestroughing
FREE ESTIMATES
Avonmore — 346-5615
Cornwall — 938-0098

FARRIER MOBILE SERVICE — Horse Shoeing and Trimming. Now also equipped to trim catle. Call Myrle McMillan, 448-2642, Williamsburg, Ont. 33tf

NOTICE — Guaranteed Amway (R) products for every need are just a phone call away. We deliver. Phone 448-3582. 1

CUSTOM BUILT HOMES — Renovations, additions, also odd jobs, cleaning basements, etc. Phone 448-2832, Peter van Kessel Construction. 30tf

WEDDING INVITATIONS — ANNOUNCEMENTS — ACCESSORIES — 3 distinctive lines. Custom Printing. Eastern Ontario Graphics Ltd., Hwy. 43, By-Pass Chesterville. 19tf



BOB'S BARBER & HAIRSTYLING SHOP
HOURS
Monday — Closed
Tuesday — 8:30am - 5:30pm
Wednesday — 8:30am - 5:30pm
Thursday — 8:30am - 5:30pm
Friday — 8:30am - 9pm
Saturday — 8:30am - 5:30pm
52tf

NOTICE — For all your cake supplies drop in and order your specially made cake ....Birthday, Wedding, Anniversary. Hours - Mon.-Fri., 8:30-4; Saturday by appointment only. Country Cake Boutique, located in Countryman Electric Building, Hwy. 43, East Chesterville. 448-2474. tf

Notices

NOW OPEN — Newington Lodge. Supervised accommodation for senior citizens. For information call 346-2375, Newington - 774-3808, Winchester. 52-2

RE-OPENED — The Fabric Yarn and Gift Shop, ½ mile south of Newington. 10 per cent discount on all fabrics, Aug. 24-28. Closed Mondays. Open Tuesday through Saturday, 1-4pm. Lois Helmer, 346-2214. 52-2

CUSTOM SWATHING OR COMBINING — Contact Dean Duke, Ph. 448-3242. 1

For Rent

FOR RENT — Wedding and anniversary cakes. Phone Country Cake Boutique, 448-2065. 12tf

FOR RENT — 1-bedroom apartment in Ingleside, $133.00 per month. Call 537-8127 for info. 51tf

FOR RENT — 2-bedroom house in Chesterville. Apply to Mike Dean, 448-2822. 51tf

FOR RENT — 2-bedroom apartment . Available Sept. 1. Call 346-2324. 52tf

FOR RENT — 2-bedroom, small house in Chesterville Village. Suitable for one person or couple. Available September 1. 448-2454. 52

FOR RENT — 3-bedroom house in Chesterville, modern conveniences. References required. Phone 448-2332. 42tf

Wanted

HELP WANTED — Any student wishing to obtain odd jobs or any resident of Chesterville and area wishing to hire a student, can register at the Summer Student Employment Office, Village of Chesterville, Clerk's Office, Mon.-Fri., 8:30am-4pm or call 448-3285. 44tf

WANTED — Ride to or near Nepean (Algonquin College) Monday - Friday leaving Chesterville early morning. For further information, call 448-3043 or 448-2671. 1

BABYSITTING — Will babysit in your home or my home. Phone 448-2391 and ask for Kelly. 52

WANTED — To buy BEEF HIDES. Higher prices paid. Call Ed Hartle, 346-5961. 25tf

WORK WANTED — Will babysit in my home, 3 miles east of Berwick on County Road 9. 984-2858. 52-2

BABYSITTING — Will babysit my home. Karen Moriarty, 987-2197. 1

ARTICLES WANTED — Top prices paid for scrap metal, brass, copper, lead, batteries, radiators. I.R. Bell & Son, 3000 Copeland St., Cornwall. 18tf

BABYSITTING — Will babysit my home starting September. Call 448-3435. 1

WANTED TO BUY — Beef Hides. Earl's Meats Ltd., Chesterville. 448-2324. 16tf

BABYSITTING — Will babysit in my home, Hwy. 43, Village of Finch. Call 984-2328. 52-2

HELP WANTED — Derks Equipment Ltd., Chesterville, 448-2462. 52-1

Personal

PERSONAL
Thanks to St. Jude for favor received with promise to publish. ML 52

Wedding

WEDDING ANNOUNCEMENT
Mr. and Mrs. Fred Carscadden of Russell are pleased to announce the engagement of their only daughter, Nancy Carol to Vernon Charles Phillips of Port Alberni, B.C., son of Mr. and Mrs. Vernon Phillips of Vernon, B.C. The wedding will take place Saturday, September 18, 1982 in the Russell United Church at 3:30pm. An open reception will be held following the marriage in the Dr. F.A. Kinnaird Community Centre from 9-1. 52

Cards of Thanks

CARD OF THANKS
EMMELL — We would like to express our sincere thanks and appreciation to our children, Mrs. Lucille MacCartney, Richard and Denise for organizing the celebration on our 40th Wedding Anniversary; also to the family and friends, to all who have contributed to make it an occasion to remember, your gifts, flowers, cards and good wishes. The memories of your kindness will long be remembered.
Raymond and Simone
52

CARD OF THANKS
I wish to extend my sincere thanks and appreciation to my family, friends and relatives for their lovely flowers, gifts, cards, visits and calls while I was a patient in Winchester District Memorial Hospital and since returning home. Special thanks to Dr. D.W. Justus, Dr. G. Rosenquist, Dr. D.R. Argue, nurses and staff on First Floor and Charlene.
Loretta Chambers
52

CARD OF THANKS
We wish to thank our family for planning a memorable day in honour of our 50th Wedding Anniversary. Thanks also to our friends who travelled a distance to help us celebrate and for the many beautiful gifts and cards. We will remember this day always.
Jack E. and Iris M. Derue
Ardoch, Ont.
52

CARD OF THANKS
Sincere thanks to my family and friends for long distance calls, treats and visits while I was a patient in Winchester District Memorial Hospital. Special thanks to Dr. Howard W. Justus, Dr. MacMillan and all clergymen also to nursing staff on Second Floor.
Jake Smirle
52

CARD OF THANKS
We wish to express our sincere thanks to the Winchester Township Fire Department for their help and prompt response to the call in our recent barn fire, also to Southlawn Farms for the tanker load of water. Our thanks to our neighbours, relatives and friends for their help and equipment, and the ladies for their assistance with the lunch.
Doug, Audrey, Keith Durant
52

CARD OF THANKS
I wish to thank all my friends and neighbours for all the caring and support on the loss of Cam. Thanks to all those who brought food to the house, for the cards, flowers and donations to the Heart Fund. These acts of kindness will never be forgotten. Also thanks to Dr. Howard Justus, amublance attendants and nurses during our brief stop at Winchester Hospital. Also to Mrs. Fetterly who went with Cam in ambulance on Sunday. Thanks also to Mr. and Mrs. DeBruijn for the special words of comfort and songs.
Sincerely
Jean Thompson & Family
52

TO THANK YOU ALL
A sincere thank you to all who remembered me on my 89th birthday with gifts, flowers, cakes and cards. Special thanks to Clara Charter who came from Hermon, N.Y. to be with me, and all my neighbours and friends.
Wilda McMillan
52

CARD OF THANKS
We wish to express our sincere thanks to all who helped make our Twenty-Fifth Wedding Anniversary Celebration a memorable occasion. Special thanks to our families and friends for organizing it. For cards, flowers, gifts and for just being there, our heartfelt thanks.
Marilyn and Ken Carruthers
Jean and Bob Walker
'52-1

CARD OF THANKS
I wish to express my sincere appreciation to Graham Barkley and all who helped to make my thirty-six years as organist of St. Luke's Lutheran Church, Dunbar, a memorable occasion. Thanks to the Williamsburg congregation who remembered me with a beautiful plant. I will always cherish this memorable event.
Grace Froats
52

Coming Events

BERWICK FASTBALL TOURNAMENT — Aug. 26, 27, 28 and 29. Men's and Ladies Divisions. Over $3,000 in prizes. Breakfast served Saturday and Sunday at Berwick Hall. Chicken Bar-B-Que Sunday. Admission: Thursday and Friday night, $1.00; Saturday and Sunday, $1.50. Under 12, Free. 52-2

In Memoriams

IN MEMORIAM
BAILEY — In loving memory of Orval Bailey who passed away August 23, 1980.
We do not need a special day
To bring you to our minds
For the days we do not think of you
Are very hard to find.
Lovingly remembered by
Helen, Ruth, Ray and Families
52

IN MEMORIAM
WINTERS — In loving memory of a dear husband and father, Hubert Winters, who passed away August 26, 1975.
The many things you did for us
In your kind and loving way
To us you were special
God thought so too.
Nothing is more beautiful
Than memories we have of you.
Sadly missed by
Wife Carrie & Family
52

IN MEMORIAM
DUFF — In loving memory of grandparents, Mr. and Mrs. Roy Duff who passed away August 1969 and May 1952.
"Always remembered"
By Doris, Margie and Susan Dain
52

IN MEMORIAM
FROATS — In loving memory of a dear wife and mother, Bessie Froats who passed away August 23, 1950.
Elgin and Family
52-1

Auction Sale

AUCTION SALE
HOUSEHOLD FURNITURE
ANTIQUES & VAN
Estate of Mrs. Barton Derby, 526 Church Street, Winchester.
SAT., AUGUST 28
12 NOON
Kenmore clothes dryer; deep freezer; 3-piece bedroom suite (new cond.); Victor dish washer; 2 chesterfields & chairs; platform rocker; occasonal chairs; swivel rocker; blue vinyl recliner; steel wardrobe; mirrors; electric lamps; coffee tables; end tables; elec. broom; floor polisher; new quilted quilts; bedding; linens; foot stools; set of dishes; tea set; Coleman camp stove; radio; tools; windows; extension ladder; wheel barrow, 15" bicycle (new). **Antiques** - Bell piano and stool, ball and claw foot (perfect condition); flat to wall cupboard; high back bed and matching dresser; matching china cabinet and buffet; large oak hall rack bench and mirrored back; large chest of drawers; ladder back rocker; 2 Boston rockers; East Lake leather platform rocker; child's press back Bee Hive rocker; book case; parlour tables; child's table & 2 chairs; small tables; miniature china cabinet with round glass; small desk; 2 blanket boxes; 4 matching wooden chairs; Raymond treadle sewing machine; trunks; 3 old dolls; quilted quilts; feather pillows; books; picture frames; weight clock; press back high chair; drop leaf table; magazine rack; Logger stove with claw feet; milk cans; View Master photo album; sad irons; coal iron; brass light fixture; hall tree; derby hat; sealers; 6-piece toilet set; 4-piece toilet set; 2-piece toilet set; 2 white bowls; 2 pots; coal oil lamps; 2 berry sets; child's cup & saucer; Nippon Bavarian and Depression dishes; cups and saucers; mustache cup; brides basket; cocoa set; 1978 Dodge Maxi 300 van, slant six motor; power steering and brakes, tinted glass.
Numerous Other Articles
TERMS — CASH
AUCTIONEER
Harold Ball
448-3161
Auctioneer's Note: All items listed are in good condition. Plan to attend early as Sale must start on time. 52-2

Classified Advertising
call: 448-2321

Coming Events

MIXED PARTY — In honour of Kelly Ouderkirk and Gerry McPhail, Friday, Aug. 27, 9pm-1am. East Winds Inn, Boundary Road, Cornwall. Music D.J. Everyone welcome. 52-1

WEDDING RECEPTION — In honor of the marriage of Marianne Termeer and Steve Rowe on Sat., Aug. 28, 1982 at Avonmore Community Hall, 9pm-1am. Good music. Everyone welcome. 52

WEDDING RECEPTION — Given on the occasion of the marriage of Sharon Dingwall, daughter of Donald and Eleanor Dingwall of Lunenburg, to John Humme, son of Mr. and Mrs. Herman Humme of Ingleside, on Sat., August 28, 1982, 9pm-1am. Finch Community Centre. Everyone welcome. 52-1

THANKSGIVING TOUR — Wheeling, Pittsburg, $215.00 per person double occupancy. Special rates for triple and quad. For brochure and information: Frank's Tours, Box 606, Morrisburg, Ontario - 543-3444 (office) - 535-2888 (after hours). 3-4

THE VILLAGE BIN
Your Bulk Food Store
Specials Aug. 26 - Sept. 1, 1982 - Sultana Raisins, $1.38 lb.; long grain white rice .58 lb. Every Monday Senior Citizens receive a 10 per cent discount. Personal Shopping Only. 491 Main St., Winchester, 774-2783. 52-1

CLUB MEETING — Connaught Rod & Gun Club meeting, Thursday, September 2, 8pm at the Club House. 1

ROOSTER SHOOT — Sunday, Sept. 12, 12 noon at the Connaught Rod & Gun Club Rifle Range. 22 calibre and high powered rifle classes. 52

D.A.T.A. DAY '82 — Saturday, September 18, 1982, 9am-10pm at the Morrisburg Arena. For young people aged 11 to 16. Registration fee of $4.00 includes Informative guest speakers, top quality entertainment, activity periods, meals, snacks and dance. Watch for registration forms and register early!! 3-4

STORMONT TOURS
PRESENTS
LABOUR DAY WEEK-END TOUR TO KITCHENER
SEPT. 4th. TO 6th.
Price of $129.00 per person, double occupancy, includes:
— Accommodation at Valhalla Inn
— Guided tour of Kitchener
— Guided tour of Mennonite area, Elmira-St. Jacob's
— Dinner at Concordia Club
— Visit to scenic Elora area
— Admission to Cullen Gardens and miniature village, Whitby.
FOR INFORMATION CALL
933-6630 OR 346-2063

WEDDING RECEPTION — Mr. and Mrs. Neil Rupert and Mr. Merrill Muir cordially invite you to the wedding reception in honour of their children, Wendy and Terry on Sat., Aug. 28, 1982, 9pm-1am at the Town Line Motor Inn, Cornwall, Ont. Orchestra: Rawhide & Lace. 52-2

AUCTION SALE — McHaffie Auction Hall, Hwy. 31, Morrisburg. Auction Sale every Friday, 7pm. Open every Monday and Tuesday evenings 6-8pm to receive your consignments. Flea Market opened every Sunday. 543-2226 or 543-2523. 33tf

APPLEFEST '82 — Sponsored by the Morrisburg & District Lions Club, Morrisburg Arena, Sat., September 11, 1982. **12:00 noon** -free admission to childrens' games, pie baking, apple dunking and pie eating contests. Apple products and fresh vegetables for sale. Estate auction sale. Come out and have fun. Chicken barbeque - 3:00 P.M. to 6:00 P.M. **Dance** - 8:30 P.M. to 1:00 A.M. 2 bands "The Crayons" and "Flashback". Admission - $2.50 advance or $3.50 at door. Contact any Lions members for tickets. For further information call Doug Grenkie at 543-2922. 2-5

DAY TOURS — **Ottawa Exhibition,** Tues., Aug. 24 and Sat., Aug. 28. Leaving Cornwall at 12 noon. Adults, $15.00. Children $10.00. Admission included. Bus departs Cornwall, Long Sault, Ingleside, Morrisburg and Williamsburg. By reservation only. Ingleside, 537-2544 - Cornwall, 933-6630 - Avonmore, 346-2063. 52

STORMONT TOURS — Presents Labour Day Weekend Bus Tour to Kitchener Mennonite Area, Sept. 4, 5 and 6. Call 346-2063 or 933-6630. 52

MIXED PARTY — In honour of Marlene Lecuyer and Greg Casselman, Sat., Aug. 28, 9pm-1am, Chesterville Community Hall. Music by Power Pak. Contr. $2.50 per person. Age of Majority on request. 52-2

Auction Sales

PUBLIC AUCTION
FURNITURE, LIVESTOCK
TOOLS, MACHINERY
& BULK TANKS
2 miles South of South Mountain, 1 miles E. Pleasant Valley Road.
SAT., AUGUST 28
12:00 noon

Swiss Furniture — R.C.A. colour T.V.; dining room set, leaf table and 4 chairs; other chairs; ironing board, Phillips stereo set; utility cabinet; Moffat frost-free fridge, harvest gold; matching 30" range; Kenmore washing machine and dryer; gold; tub and sink; twin bed; other beds; desk, 4 drawers; wrought iron chandelier; Woods freezer, 17 cu. ft., 1-yr.-old; wooden cabinet; clothes cabinet; window drapes; 2 end tables; antique scale; 2 clothes closets; shoe closet; patio set, table and chairs; clothes dryer; bedroom set, oak, complete 6 pc.; jig saw puzzle picture, mirror decorated, glass covered; 2 sets of twin beds, oak; bed side table; clothes cabinet; crib, wooden; desk with drawers, red; toys; other wooden desk, 2 drawers; 2 typewriters, Brother Deluxe 800 and Grona; General Electric vacuum cleaner; assortment of clothes; black leather sofa set, couch, 2 swivel chairs; coffee table, ceramic top; wall unit, oak; porcelain dishes; glasses; assortment of dishes; German books, assortment; coffee grinder; 2 antique Swiss pendulum clock; copper planter; many other articles too numerous to mention. **Machinery** — 1981 Belarus tractor, No. 250, 3-pt.-hitch, diesel, p.t.o.; hydraulic, cab, new last year; New Holland manure spreader; cultivator; hay wagon with rack, on rubber; plow, 2-furrow; set of tooth harrows; corn planter, 2 row; Mueller bulk tank, new, 350 ga.; milking pump, motor, pipe for 20 cows; Woods tent trailer; snow blower; tractor lawn mower; rotary mower, 1 pc.; diesel or fuel tank, 300 gal.; Livestock water tank; roto tiller, 8 h.p.; roofing tin; handmade wagon; 3 tons of fertilizer; seed corn, 300 kl.; electrical and hand tools; cow bales; 40' extension ladder; cream separator; 10 sheets of wall board; 4 cords of fire wood; rabbits and cages; 3, 200 bales of hay; 122 round bales; stainless steel milk strainer; pails; many other articles too numerous to mention. **Livestock** — 3 sheep; 10 young cattle, 400-600 lbs.; 1 sow with 10 little pigs; 50 chickens.

TERMS — CASH
Or Certified cheque
Canteen on Grounds
Watch for Sale Signs
PROP.
Joseph Berwert
South Mountain, Ont.
613-989-2031

AUCTIONEER
Regent Menard
Embrun, Ontario.
613-443-2884 52-1

ESTATE AUCTION SALE
HOUSEHOLD EFFECTS &
MISC. ARTICLES
Of the late Kenneth Eamer, Long Sault on boundary of Osnabruck and Cornwall Township. 2nd Concession. One block from traffic light on Highway No. 2.
SAT., AUGUST 28
10 A.M. SHARP

MTD 5 h.p. riding lawn mower; 4 h.p. roto tiller; Enterprise gas stove (new); 13 cu. ft. McCleary refrigerator (new); Inglis dish washer (new); 18 cu. ft. upright freezer; 7 cu. ft. chest freezer; 2 refrigerators; Inglis automatic washer and dryer; Hoover spin-dry washer; humidifier; 3 chesterfields and chairs; 3-piece bedroom set; ¾ bed; 2 dressers; chest of drawers; single bed; dining room set table, china cabinet, buffet, 6 chairs; Zenith 20" color T.V.; combination T.V. radio and record player; Singer electric sewing machine in cabinet; sewing box; 2 chrome tables; 12 chrome chairs; hall tree; vacuum cleaner; 2 B&W T.V., table model; 5 radios; 4 electric heaters; 3 electric brooms; tape recorder; camera; Coleman cap stove; lantern; tent heater; cooler; fishing rod; mirror; picture; coal oil lamp; many electric lamps; small tables and stands; Captain's chair; odd chairs; dishes; cooking utensils; bedding; plants; picnic table; lawn chairs; ¼", ⅜", ½" electric drills; 2 bench grinders; vibrator sander; 7" Black & Decker saw; drill sharpener; knife sharpener; pipe vice; 4" bench vice; 3 wheel barrows; set pulleys; log chain; paper rack and 5 rolls paper; pipe wrenches; lawn roller; roll cement wire; 100 patio blocks; many small hand tools.

MANY OTHER ARTICLES
TERMS — CASH
AUCTIONEER
Gordon Ross
Phone 537-2289
Ingleside
52-1

PUBLIC AUCTION
HOLSTEIN CATTLE
MACHINERY
DAIRY & STABLE
EQUIPMENT
PROPERTY & FEED
2½ miles straight West of Vernon Village. Watch for Auction Signs.
SAT., SEPTEMBER 4
11:00 a.m.

Cattle — 57 Head of Highgrade Holstein Cattle, consisting of: 33 Mature Cows, bred for year round milking, 9 Bred First Calf Heifers, 2 due in Sept. 7 due Oct., Nov., and Dec.; 5 Yearlings, open; 10 Calves, 3 months, 1 yr.; This herd is free listed. **Machinery** — 184-4 MF tractor with cab and loader, 4-wheel drive, 650 hrs., 1979 model, good condition; 642 International diesel tractor; 950 David Brown diesel tractor; MF plow, 4-furrow, 16" bottom, mounted, like new; 252 White Disc, 12 ft., hydraulic; John Deere corn planter, 2 row; cutlivator, 8 ft., pull type; IH seed drill, wooden wheels; flat harrows, 3 section; New Holland 273 baler; New Holland 477 haybine, 7 ft. cut; Farmhand rake, front mounted; Allied bale stooker, hyd., automatic; pipe elevator, 32 ft., on wheels, ¾ h.p. motor; 38 ft. hay or corn elevator; hay conveyor, 70 ft., in hay mow with 1 h.p. motor; New Idea 2-row picker sheller; New Idea mower; bale forks; Martin 6 ton wagon with hay rack; N.H. 717 Harvester with 1 row corn head and direct cut attachment; NH 8 forage wagon, 16 ft.; George White snow blower, 7 ft., nearly new; Little Rhino Scraper Balde, 7 ft.; Champion oat roller; Badger feed cart; feed box; 3 stock tanks; wheel barrow; cement mixer; assortment of lumber; arc welder with 80 ft. cord; Kawasaki motorcycle, 90 c.c., as is; Ford engine, 1600 c.c.; New Idea 135 bus. manure spreader. **Dairy Equipment** — De Laval milk pump and surge 1½" glass pipeline for 40 head and 4 Boumatic milkers; De Laval model 74 vacuum pump and tank with 1½" galvanized air line for 40 head with pulsating slides; Woods bulk tank, 44 can; 2 double stainless steel sinks; milk-house heater. **Stable Equipment** — Houle barn cleaner with 240' of chain, 5 h.p. motor; Houle stacker, 32 ft., with tripod and 1½ h.p. motor; grain tank, 10 ton; water bowls and ¾" galvanized pipe for 50 head, 28 bowls; slab silo with pipes and roof, 20'x40'. **Feed** — Approx. 4,000 bales of first cut hay; approx. 8 acres of standing corn; 60 bales of shavings; 72 kilograms of grass seed, 85 per cent alfalfa and 15 per cent timothy. **Property** — West part of Lot 44, Con. 5, Twp. of Osgoode, 50 acres of tile drained good farm land, consisting of 24 acres of corn and 26 acres of new seeding; property wil be sold at 2:00 p.m., subject to a reserve bid. Terms: 10 per cent down on day of sale, balance in 30 days. **Household Items** — Upright freezer; sofa and chair; coffee tables; bedroom dressers; single bed; stereo stand; chair; T.V.; cuckoo clock; large cabinet; wringer washer; laundry tubs; double box spring and frame; buffer; vacuum cleaner.

TERMS — CASH
Or Cheque with Proper I.D.

PROP.:
John and Sadie Bruinsma

AUCTIONEERS
Carson Hill 821-2946 — **Stewart James** 821-2784
52-1

ANTIQUE AUCTION SALE
SAT., AUGUST 28
11 A.M. SHARP
No Reserves
Viewing at 9 A.M. day of sale
Located at the Auction Hall in Ingleside on Hwy. 2. Sale held inside with seats. First time these antiques have been offered for sale (since new.)

Walnut foot stool with porcelain casters; wooden towel stand; several bevelled wall mirrors; large quantity of pictures, frames and oils on canvas; 5-piece Shelfield silver tea set; mahogany what-not stand with bevelled mirror; walnut spinnet desk; chest of drawers, fancy; floor lamps; table lamps; pine foot stool; wicker baskets; pine drop leaf table; spool leg pine table; several pairs of brass candlesticks; lift top foot stool; suitcases; assortment of stands and tables; pair of walnut side chairs; curio cabinet; walnut inlaid drop front desk with inlaid front and bass detail; cranberry table lamp with brass base; small corner shelves; walnut platform rocker and matching chairs; walnut upholstered arm chair; ebony foot stool; Victorian occasional table; Ingram mantle clock with marble trim; walnut tea wagon; walnut dining room suite with six extensions and 8 matching upholstered side chair; Victorian high back love seat; very large 3 sided bevelled glass china cabinet in walnut (beautiful); walnut side board with burled walnut inlay; commode chair; crocks; New Haven wall clock indicator model; assortment of old tin ware; hand painted plates; 2 tier walnut side server; 2 fancy wicker chairs; large quantity of glassware; very ornate 7' high back walnut side board with burled walnut inlay; large assortment of sterling flatware; pine chest of drawers; large pine cupboard; folding cot; 12 piece Limoges fish set; fancy potato dishes; assortment of everyday dishes; trunks; large assortment of sterling flatware, all over 100 yrs.; left hand golf set, wooden handles; several wooden tables; 80 or more pieces of fine crystal ranging from bowls, stemware and water pitchers, etc.; ornate walnut bedroom suite, large dresser with mirror, 54" bed and wash stand; 4-piece walnut marble top bedroom suite (both bedroom sets just beautiful).

TERMS — CASH
Or Approved Cheque
Refreshments Available

Auctioneer's Note: I have been in the auction business 20 years and this sale has got the best line of antiques I have ever had the pleasure to sell. Come early, sale will start on time. No junk!

PROP.
Mrs. Lillian Ross
Miss Ola Ross
AUCTIONEER
Murray Blair
Avonmore, Ontario.
346-5568
52-2

Omission

(Staff) - Due to an error in last week's issue of The Record a portion of the write-up of the marriage of Sharon Casselman to Micheal Fawcett was omitted. The remainder of the story was to read:

Mrs. Ann Langabeer on the organ, Mr. Richard Hare on guitar, and vocalist Mrs. Violet Casselman, the bride's aunt, presented the wedding music.

A reception followed at the Chesterville Legion Hall, and from there the newlyweds left for a honeymoon trip to western Ontario. On their return Dawn and Mike have established residence in Chesterville.

The Record wishes to apologize for any inconvenience the ommission may have caused.

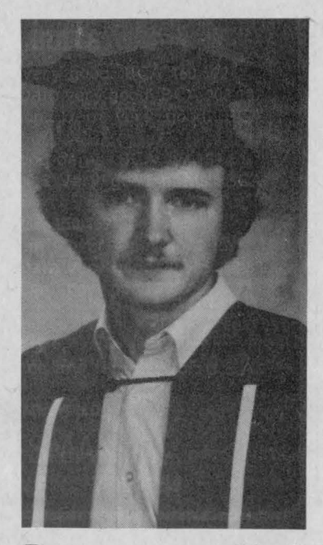

Bursary awarded

Stormont County Orange Lodge awarded a bursary at a special meeting recently. The 1981 Educational Bursary, given to selected students for post secondary education, was awarded to Kelvin Rainey of Avonmore. Mr. Rainey is the son of Mr. Donald Rainey, Avonmore, a member of LOL 3217, Avonmore.

Kelvin is studying Business Administration with an an Industrial Management option at St. Lawrence College, Cornwall campus. He is presently employed by Kraft Foods Ltd., Ingleside.

TOWNSHIP OF FINCH

NOTICE

The next regular council meeting of the Township of Finch will be held on Wednesday, Sept. 8th, 1982 at 7:00 p.m. instead of Monday, Sept. 6th.

A.V. Empey,
Clerk
52-1

TOWNSHIP OF FINCH

TENDERS FOR SNOWPLOWING

Sealed tenders will be received by the undersigned until 12:00 noon, September 7th, 1982 for snowplowing a portion of the roads in the Township of Finch for the 1982-83 winter season.

Tender forms may be obtained at the Township Office, Berwick. Subject to the approval of the Ministry of Transportation and Communications. Lowest or any tender not necessarily accepted.

A.V. Empey
Clerk-Treasurer
Box 99
Berwick, Ontario.
K0C 1G0
52-1

JOHN A. ALLISON
REAL ESTATE BROKER
MORRISBURG, ONT. PHONE 543-2044
RESIDENCE - 543-2989

MORRISBURG, HILL'S MOBILE VILLAGE — 2 bedroom mobile home, 11 yrs. old. Size 12 ft. x 60 ft. Kitchen, living room, 4 pc. bath. Washer, dryer, fridge and stove included. Asking $16,500.
WILLIAMSBURG — Modern 3 bedroom bungalow, aluminum sided. New main floor family room. Insulated and heated garage 20x60. Large lot. Asking $57,000.
WINCHESTER — 3 bedroom brick home, in above average condition, on large lot. Attached garage, paved drive, well landscaped. Full basement. Call for further details.
FINCH AREA — Concrete block building containing 3 offices, storeroom, large garage-bay area, on lot approx. 210x210. Fully enclosed with fence. Good location on Hwy. 43. Asking $53,000.
IROQUOIS AREA — Approx. 40 acre hobby farm, ½ bush, ½ workland. New barn, separate insulated workshop. Permanent gazebo. 6 yr. old Morewood bungalow, 3 bedrooms, kitchen, living room, 1½ baths. Asking $75,000.
FOR RENT — Office-retail space, choice location on the Mall in Morrisburg.
MORRISBURG — 2 storey brick, older 4 bedroom home on convenient location. Single car garage. Vendor will consider mortgage take back. Asking $42,000.
CHESTERVILLE — 2 bedroom bungalow on large lot. Attached single car garage, paved drive. Vendor will take back mortgage at 14 per cent. Asking $55,000.

Dale Beckstead 535-2103
Rita Michielsen 652-2491
Leon Marcellus 448-2444

SAUVÉ REAL ESTATE LIMITED
ALEXANDRIA
(613)
525-2940

HOBBY FARM — Modern brick bungalow, attached garage, excellent barn and machine shed, all about 8 years old. Home has many extras. Paved driveway, above ground pool, 37 acres on Hwy. 43, west of Monkland. $100,000.

HOBBY FARM — Honey operation, exceptional 3 yr. old brick home and separate honey house on 100 acres facing Ottawa River. Home built with solid oak and pine walls and floors. Central fireplace. Circular driveway. Must be seen. All the equipment and hives included at $141,500. Less if bare farm. 30 minutes east of Ottawa.

HOBBY FARM — Totally renovated farm home, fireplace, barbeque, centrail air plus many other built-in features. Separate dog kennel building with runs. 27 acres, just south of Chesterville. Priced to sell quickly at $56,000.
HOBBY FARM, STOP LOOKING!! $46,000.00. 50 acres, good home, barn and machine shed, north of Avonmore. Will be sold quickly.

HOBBY FARM — Handyman special. North East of Berwick. 100 acres, excellent maple bush, home can be lived in. Land and bush is worth more than the $55,000. being asked.

BUILDING LOT — Village of Avonmore, $4,250.

FOR INFORMATION ON THESE & OTHER PROPERTIES
CONTACT
HERB SCHWARTZ — 346-5721

Century 21 McIntosh & Proulx REAL ESTATE LIMITED member broker
504 MAIN ST., WINCHESTER 774-3990

CHOOSE ON NEW HOME ON YOUR LOT:
Save on Government Grants - $3,000 or $5,000

Lot in **Winchester** sub-division starting at $9,000.00; near **Chesterville** ¾ acre - $7,500.00; **Matilda Township** 18 acres - $10,000. **Irwin Holmes, 774-2434.**

R674 $23,900.00 — 1½ storey, 3 bedroom home, 4 pc. bath, new septic system and drilled well, garage, located west of Williamsburg, 100 per cent financing to qualified buyer. **Al Loynachan 346-2036.**

R709 $45,000.00 — Almost 1 acre lot with this house on Hwy. 43 between Chesterville and Winchester, 3 bedroom tastefully renovated home with unfinished apartment. **Larry Stevens, 448-2875.**

$59,000.00 Near South Mountain — Renovated, large 3+ bedroom home on about 5 acres with good barn and sheds. 14 per cent mortgage available. **Lynn Eccles - Larry Stevens 448-2875.**

L196 $95,000.00 — 119 acres farm land north of Chesterville. Numerous building lots also to choose from with financing. **Lorraine Lefebvre, 448-2454.**

CANADA'S LARGEST REAL ESTATE NETWORK

VISIT
MANE-WING STUDIO
R.R. 2, Ingleside
PAINTINGS
POTTERY
SCULPTURE
Libby Peterson
Phone — 537-2685
OPEN MAY thru DEC.
JANUARY TO MAY
BY APPOINTMENT ONLY!

WALLACE MORRIS
REAL ESTATE
BROKER
FINCH, ONTARIO
984-2227

OSNABRUCK TOWNSHIP — 34 acres, tillable land, surveyed, older barn requiring repairs. MLS.

NEWINGTON — Renovated 2 bedroom, 2 storey frame home with large family room addition. MLS.

FINCH TOWNSHIP — Attractive 2 bedroom bungalow on Hwy. 43. Large lot. MLS.

THINKING OF BUYING OR SELLING? GIVE ME A CALL — NO OBLIGATION
1-2

PROFESSIONAL DIRECTORY



KINKAID AND LONEY MONUMENTS
Smiths Falls, Ontario

Monuments erected anywhere in Eastern Ontario
Smiths Falls 283-3480 — **Morrisburg** 543-3184
Chesterville Area
GERALD HOLMES
Evenings — 774-3544
Authorized Dealer For
ROCK OF AGES MEMORIALS
Sept. 81

C. C. CERAMICS
FALL CLASSES START
SEPTEMBER 6, 1982
CERTIFIED DUNCAN TEACHER
15 WEEKS — $15
GREENWARE ELECTRICAL SUPPLIES PAINT
CUSTOM FIRING
For finished products visit our gift shop in Crysler. Open Thursday, Friday and Saturday 10 A.M. to 4 P.M. or call 448-2412 in Morwood, Ontario.
Hubert & Sheila Fleming

FOR SALE
HOLSTEIN COWS & HEIFERS
Purebred, Grade, Close and Fresh.
HOLSTEIN BULLS
Peclamar Astronaut son. Dam very good. BCA 160-192
Browndale Sir Christopher son. Dam very good. BCA 208-187
A Nelacres Johanna Senator son. Dam very good. BCA 207-208
Seiling Rockman son. 2 Very good dams. BCA 194-189
Wholesome Perseus Leader son. 3 Very good dams. BCA 153-178
High Silo Haven Jetstar son. BCA 158-159
Flinstone Royal Adam son. 3 Dams over 4 per cent test
Browndale Commissioner Son. Dam very good 20,535 - 3.88
Hanover Hill Triple Threat Son. Dam bery good 19,606 - 3.73 - 2 dams very good 2 star.

WANTED
For export young bulls for France and females for U.S.A. orders.

ALL CATTLE GUARANTEED
DOUG HITSMAN
448-2837 — PHONE — 774-2044

JOE CHAMBERS
WELDING
PORTABLE
General Fab, Repair and Buildup
Oxy-Acetylene, Stick, & Tig
R.R. 3, **CHESTERVILLE, ONT.** K0C 1H0 **448-2043**

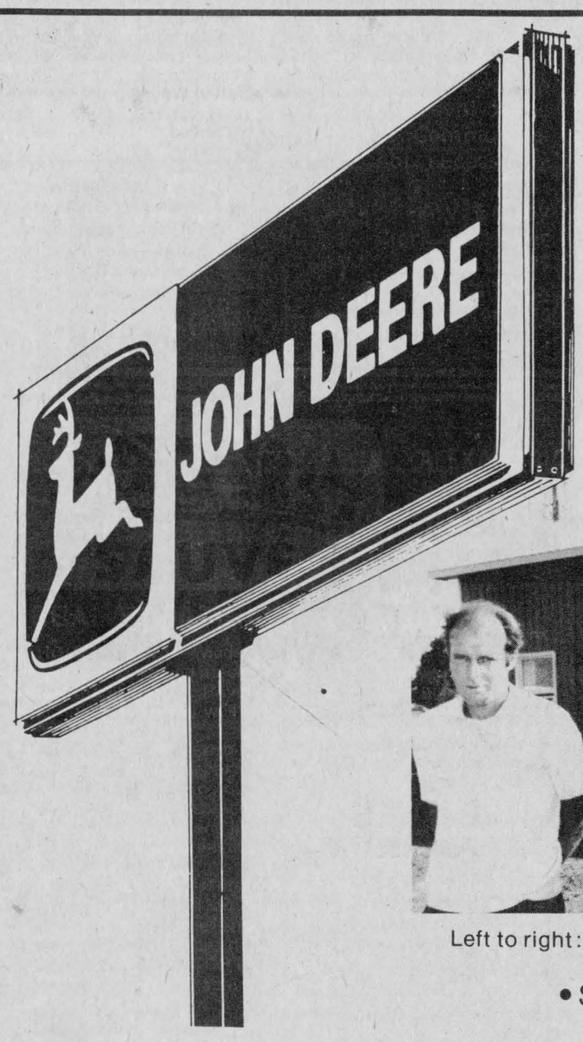

Announcement
We're the new John Deere dealers in Winchester



Left to right: Walter Graf, Steven Holmes, Bill Hamilton, Bill Cook.

• SALES • SERVICE • PARTS

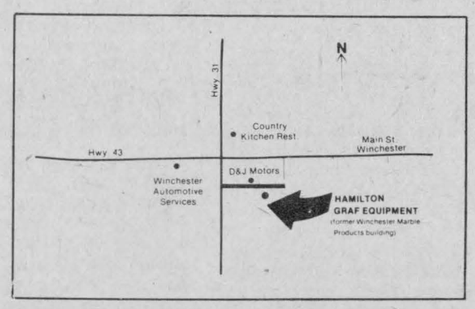

HAMILTON GRAF EQUIP.
BOX 90, WINCHESTER
New Phone No.
774-2883

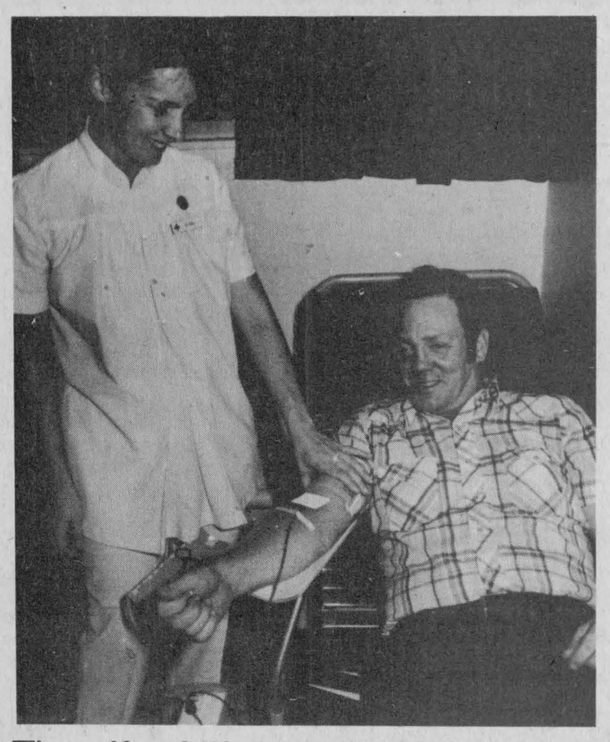

The gift of life

Don Henderson of Chesterville was one of 227 donors accepted at a Blood Donor clinic held at Winchester District Memorial Hospital last Wednesday evening. Some 251 prospects turned out but 24 were turned away. The total units donated compares favorably with winter clinics which are traditionally high. Mr. Henderson's helpful nurse is Donna MacMillan, Ottawa.

record photo - morris

Finch Twp. consults Labor Relations Board

BERWICK (Staff) - Clerk-treasurer of Finch Township, Arnott Empey and roads superintendent Reg Burd visited the Labor Relations Board last Friday to determine the regulations governing the possible permanent lay-off of township roads employees.

Mr. Empey was unavailable for comment on the visit since he is attending a conference and Mr. Burd declined to be quoted saying "if Arnott wants to fill you in on it he can. But as far as me - I'm just a hired man." He added he was not at the meeting of council when the possible lay-off was discussed and had just picked up 'bits and pieces' of the discussion.

Councillor Archie Byers noted the clarification of the rules was necessary since the township roads employees have now the protection of a union and the township will need to proceed carefully.

As well, the township's course of action could be affected by the result of tenders called for snow removal for the coming winter. (If it proves more economical for the township to have its own road employees perform the plowing, that may be the course it will be forced to take, said Mr. Byers.)

The need to lay-off personnel comes from the township's rapidly depleting roads subsidy. A total subsidy for 1982 of $144,000 has been reduced to $27,464.14 as of July 31.

Subsidy is given for roads at a rate of 55 per cent of expenditures; for construction at 80 per cent, explained assistant clerk-treasurer Karen McPherson. The July road pay sheet accounted for $23,913.06, a portion of which is charged against the subsidy approximately $13,152.18 if figured at 55 per cent. At that rate there are funds for only slightly over two more months.

Mr. Byers said he understood the clerk-treasurer had re-applied for supplementary funding after the township's initial application was rejected.

Mr. Byers said, last Thursday, he was under the impression the township would be forced to rehire men temporarily laid off in order to give them two weeks notice before they could be permanently laid off. In the event of permanent lay off, he said, the laid-off personnel would be given first chance if the township became in a position to rehire.

Theft figures in OPP report

(Staff) - Chesterville farmer Earl Merkley woke up to a strange sight in his cornfield last Saturday morning.

A black 1979 Pontiac, stolen the night before from Chesterville reeve Carl Ward had apparently been driven through the field and become stuck in the ditch while leaving.

The car was heavily damaged by persons jumping on the hood and kicking the vehicle, according to the Winchester detachment of the Ontario Provincial Police.

The car had been stolen from in front of Becker's in Chesterville.

Theft figured prominently in the week's police report with Keith Graham, Chesterville suffering the loss of an antique shotgun and jewelery in an overnight Thursday break-in.

Constable Bill Holmes is investigating.

Carl-Don Equipment reported the theft of two garden tractors which were later found in a bush area nearby. They were both damaged severely.



Receives diploma

Lianne Acres of Ingleside has recently graduated from the Fashion Arts program at Niagara College in Welland. Lianne attained first class honors as well as the Creativity in Drama award. She is the daughter of Mr. and Mrs. Keith Acres of Ingleside and granddaughter of Mr. and Mrs. Cecil McMillan of Dunbar.

DUNDAS
Power Line Ltd.
OWNER FRANK HEERKENS

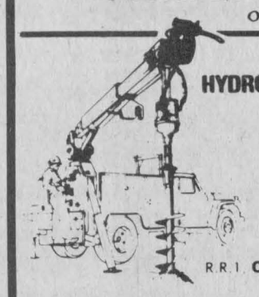

ALL TYPES OF
HYDRO POLES & SERVICE INSTALLATIONS
HYDRAULIC AUGER
& 5-TON BOOM WITH BUCKET
BACKHOE SERVICE
EARTH & ROCK REMOVAL
TREE TRIMMING
R.R.1 CHESTERVILLE, ONT. K0C 1H0
Bus.: 448-3400
Res.: 448-3400

PAUL STEWART ELECTRONICS
Sales & Service
will be providing demonstrations of
"The Dish"
Microwave Satellite Receiver



and will answer any questions you may have.
at Chesterville Fair
THIS WEEKEND
Friday, Saturday
Sunday
RR1, Williamsburg
448-3415

RE/MAX
Above the Crowd!



TONY WELLAND
OPERATING DAIRY FARMS FOR SALE:
$325,000 - 140 acres in Winchester Township.
$485,000 - 199 acres in Russell Township.
$595,000 - 200 acres in Finch Township.
— AND OTHERS AVAILABLE —
Call TONY WELLAND for a free estimate of the market value of your property — farm, hobby farm, land, country or village home — at home [984-2273] or in Ottawa [563-1155].
MULTIPLE LISTING SERVICE [MLS]
Offices Across Canada
RE/MAX metro-city realty ltd.
344 o'connor street
ottawa, ontario, K2P 1W1

50% OFF
All Summer Material
Until the end of August
20% OFF Corduroy and Polyester Suiting
STUDENTS 20% OFF ALL REGULAR PRICED MATERIAL
AUGUST 28 TO SEPTEMBER 4
Custom Sewing & Alterations
Winchester
774-2121
Fabrics UNLIMITED

Louis' Restaurant
FULLY LICENCED
"DINING LOUNGE"



DINING ROOM
RESERVATIONS FOR BANQUETS & SMALL PARTIES
LIQUOR LICENCE
HOURS:
Mon.: 7am-3pm
Tues., Wed.,
Thurs.: 7am-11pm
Fri.: 7am-12pm
Sat.: 8am-12pm
Sun.: 9am-10pm
CHESTERVILLE
448-2051

Help your HEART FUND

GORDON McINTOSH
SALES SERVICE
CRYSLER
987-2923

SUNDAY SERVICES

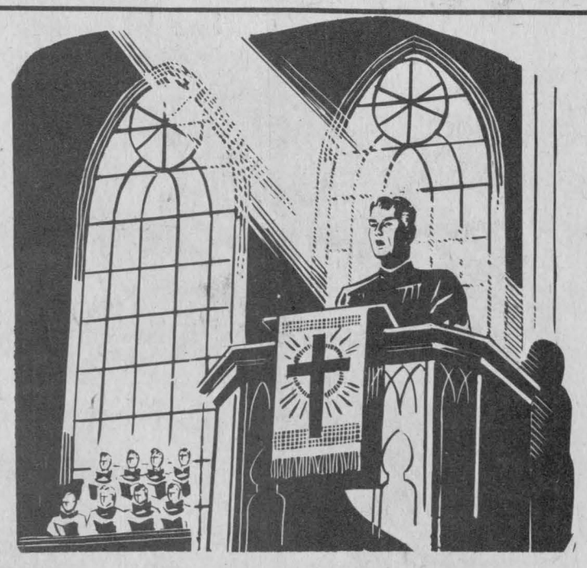

CHRISTIAN REFORMED CHURCH
Williamsburg, Ontario.
Minister: Rev. Wieger DeJong
SUNDAY, AUGUST 29, 1982
9:30 a.m. — Morning Service
7:30 P.M. — Evening Service
Nursery provided during both services.
You are invited to worship with us.
May 1982

UNITED CHURCHES
Chesterville — Morewood
Minister: Rev. L.M. Ferguson
AUGUST SERVICES
Chesterville:
Held in St. Andrew's Presbyterian Church.
Morewood:
Morewood Presbyterian Church.
Until Sunday, Sept. 5, 1982

HOLY TRINITY ANGLICAN CHURCH
Rev. J.D.A. Dobson
774-2236
SUNDAY, AUGUST 29, 1982
St. Matthias, Winchester
8:30 A.M.
Said Holy Communion
St. Peter
South Mountain
9:30 A.M.
Holy Communion
March 1983

CHESTERVILLE CHRISTIAN FELLOWSHIP
13 Albert Street
Pastor: Rev. R.S. Bombay
448-2084
SUNDAY, AUGUST 29, 1982
10:00 A.M.
Family Bible Hour
11:00 A.M.
Morning Service of Worship
7:30 P.M.
Evening Service
May 1982

PRESBYTERIAN CHURCH
Dunbar
Minister: Eric G. Bonfield
BA, B, TH, MA
Tel.: 543-2160
SUNDAY, AUGUST 29, 1982
9:30 A.M. — Sunday Service
9:30 A.M. — Sunday School
EVERYONE WELCOME
April 1982

PRESBYTERIAN CHURCH
Morewood
St. Andrew's, Chesterville
Minister: Bert de Bruijn
Phone: 448-2516
SUNDAY, AUGUST 29, 1982
CELEBRATION OF THE LORD'S SUPPER
The Rev. J.P. Schissler
Guest Minister
Chesterville
9:45 A.M. — Sunday Worship
11:00 A.M. — Sunday School
Morewood
11:15 A.M. — Sunday Worship
Sunday School
May 1982

ST. MARY'S CATHOLIC CHURCH
Chesterville
Pator: Rev. J. Appelman
SUNDAY, AUGUST 29, 1982
Holy Mass
Saturday — 7:30 P.M.
Sunday — 9 & 11 A.M.
Weekdays — 9 A.M.
September 1982

INGLESIDE LUMBER LTD.
INVENTORY REDUCTION SALE!

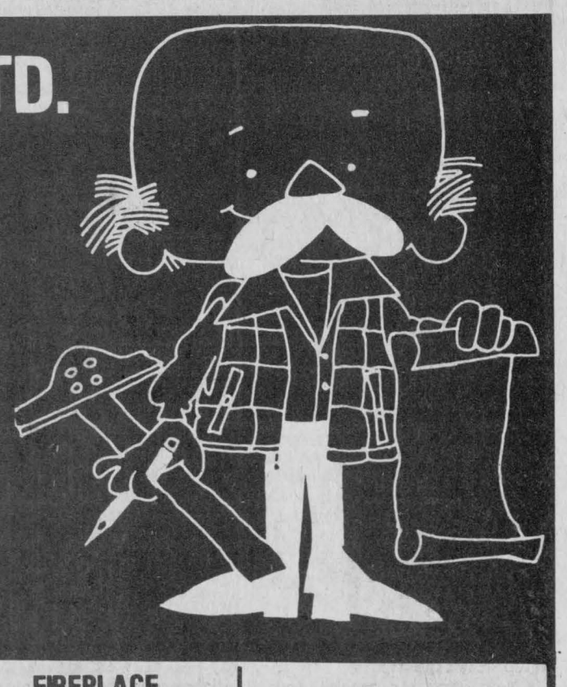

PINE LUMBER
No. 1 Pine Lumber, D4S, Top Quality.
Per Foot
1x4....29 1x10.....75
1x6....45 1x12...$1.09
1x8....59 2x12...$1.99

STAINLESS STEEL CHIMNEY
GSW 7" and 8" diameter. Steel Chimney and Our Complete Stock of Accessories to Clear.
20% OFF
OUR REGULAR PRICES

FIREPLACE GLASS DOORS
Hartgulas Value Line Glass Doors in Polished Brass and Antique Brass. Variety of Sizes in Stock. Reg. $139.99
NOW ONLY
$104.99

OUTDOOR WOOD
The wood that lasts and lasts outdoors.
1x6....27 2x8....71
2x4....33 2x10....99
2x6....53 4x4....71
Lengths as Available From Stock

MASON WINDOWS
Our entire stock of top quality wood frame windows, horizontal sliders, verticle sliders, patio doors, basement windows.
30% OFF LIST

RANGE HOOD FANS
Miami Carey 30" vented style hood fans in a variety of colours.
$29.99
Convertible Hood Fan.. $39.99

Z-BRICK
Inca Red. Cartons of 4 sq. ft.
$3.88
Smoke coloured. Cartons of 6 sq. ft.
$5.99

BRICKETTES
Real brick slices in a variety of styles, including corner bricks.
25% OFF
REGULAR PRICES

WOODSTOVE
The Woodchief WC100 model. Firebrick Lined. Side loading door, Slide out ash pan. Cooking surface. Reg. $419.
Now Only..... $319.99
Optional Floor Blower . $69.00

DECORATIVE STUCCO
Flintilite Interior-Exterior Stucco.
$10.99
44 lb. Bag

SHELVING
"Steel City" heavy duty shelving Components for basements, garages, attics - anywhere that heavy duty shelving is needed.
25% OFF

SHOWER STALLS
30x30 Plastic shower stalls complete with base, shower head, faucets and curtain.
$88.88

TUB SURROUND
5-piece Tub Walls in white pebbled finish. Will fit almost any size tub - easily installed.
59.99

SHOWERGLIDE ENCLOSURE
Tempered Safety Glass framed in silver anodized aluminum. Operates on nylon faced ball bearing rollers.
PLAIN $79.99
WITH MIRRORED PANEL $129.99

VANITY TOP AND BASE
A decorative and functional bathroom vanity. White with gold trim. Comes with a marble top.
20x16.....$57.99
24x18.....$79.99

GARAGE DOOR OPENERS
Stanley U-Install automatic garage door openers comes complete with 1 hand transmitter and easy to follow installation instructions.
188.88

INTERIOR DOORS
Our complete stock of interior slab doors and bifolds. Varnish Grade Mahogany or Hardboard.
20% OFF

VINYL SIDING
An exterior clading made of tough vinyl with a natural looking woodgrain texture. Comes with 30 year pro-rated warranty.
HORIZONTAL DOUBLE-4 OR VERTICLE
$67.99 - 97 sq. ft.

CUPRINOL
Semi-transparent wood stain and new cedar treatment. End of season clearance.
19.95
per gallon

MEDICINE CABINETS
Our entire stock of Fleurco Medicine Cabinets.
40% OFF
LIST PRICES

DOOR CHIMES
Our stock of Chimes and Buttons by Miami Carey.
50% OFF
LIST PRICES

ALUMIUM STORM DOORS
Beautifully prefinished storm doors 1½" thick, prehung for easy installation. Safety glass and hardware included. Sizes 32x80 or 36x80. White or Brown.
94.99

LATEX PAINT
Acrylic Latex white. Recommended for interior or exterior use.
6.29
per gallon

LANDSCAPE TIES
Ideal for borders or retaining walls.
6"x6"x8'
Oiled Aspen Ties..... $7.95
3½"x5½"x8'
Treated Ties..... $5.95

Homecare BUILDING CENTRE
INGLESIDE LUMBER LIMITED
Dickinson Drive 537-2433
Ingleside, Ontario 537-2020
Master Card & Visa Welcome
FREE DELIVERY ON THESE PRODUCTS

The Farmer's Wife

by Wyn Thompson

Just recently I read this excerpt from an article in the Globe and Mail, "It may come as a surprise to anyone except the 4.5 million Canadians who live there, but small towns in Canada are not dying.

Not only are they surviving, but the average small town has been growing by 6 per cent in each five-year period since 1961. In British Columbia, Alberta, Ontario and Newfoundland, small-town growth exceeds urban growth in recent figures. In rural Prince Edward Island and heavily urban Quebec, the growth rate of small towns is twice that of big cities. Only in Saskatchewan and New Brunswick are small towns losing.

Canada's cities and metropolitan areas contain two-thirds of the country's population, and during the past twenty years development in major cities has been seen as a magnet drawing growth from smaller centres, particularly in terms of population, as young people leave for the glitter and greater job opportunities in major centres.

"If any attention was paid to small towns and rural areas, it was usually to write their obituaries, "says Gerald Hodge, director of the school or urban and regional planning at Queen's University in Kingston.

For years, any growth in small towns was assumed to be the result of overspill from metropolitan areas or a back-to-the-land migration of urban dwellers. But Mr. Hodge, who admits he once held a gloomy view of small-town survival, says an extensive study he has done shows that the surprising growth during the past two decades cannot be attributed simply to the backflow from cities to bedroom communities or 'urban emigres' heading to small towns.

What contradicts those old theories are statistics showing that within a commuting radius of major metropolitan areas, almost 30 per cent of the small towns lost population, while more than half the towns beyond commuting distance (80km) were growing. Even in small towns that were not growing (most didn't lose more than 5 per cent of their population) there has been a steady growth in new housing.

"What is happening in Canada's 9500 small communities, Mr. Hodge said, is a steady growth that has gone largely unnoticed. Meanwhile, between 1971 and 1976, he said, urban growth slowed to less than the national growth rate, leading to a decline in urban centres' share of the population for the first time in 100 years.

Also for the first time since 1941, the share of Canada's population held by the major metropolitan centres of Toronto, Montreal and Vancouver has declined. Mr. Hodge said the reasons for the staying power of small towns are not clear. While city people in search of small town living may be one factor, he said, his impression is that fewer people are leaving for the cities."

Now to me the reasons for staying in a rural setting are perfectly obvious. Who wants to inhabit a concrete and steel jungle? Who wants to breathe polluted air? Who wants to live in constant fear of getting mugged, raped, robbed or murdered? Just for starters!

These excerpts, coupled with my viewing of the musical program I watched on Saturday night which began with a delightful review of small town Chesterville, kindled my thought processes on what makes a village, town, or township beautiful?

A river, a hill, an old meadow aglow with wildflowers, a forest, ancient trees standing singly or in a clump.

These are things of beauty; they have a use which dollars and cents never represent. If the inhabitants of these municipalities were wise, they would seek to preserve such things.

It would be worthwhile, or so it seems to me, if in each township there was a committee appointed to see that the beauty of the municipality received no detriment.

For no matter how bad the Canadian economy is, the river still flows, the flowers still bloom, the trees still provide shade for picnickers. A good anecdote for the depression that we all fight these days over inflation, taxes, unemployment, and our inability to do a darn thing about it.

For nature and many ordinary things are beautiful. They can take up your mind from the doom and gloom that persists around you...if you let them.

Take time to watch the river flow while eating a picnic lunch on its bank, to listen to the birds sing, to savour an ice cream cone. Count your blessings is still a good adage.

And the programs on television and radio (by and large) are superb. Our parents who lived through the 'dirty thirties were not so fortunate as to have superb movies with the flick of a switch or the Atlantic Symphony on Sunday night reminding us of the heritage left us by such musicians as Don Messer.

A friend once said to me, "Life is real, life is earnest, but brother you may as well smile."

Also Eastern Ontario has one of the best Library systems in Ontario. Make use of it! Do not bemoan the cost of paperbacks!

And I know it is so easy to forget to appreciate what we do have, and complain over 'how bad things are' and get annoyed over all the things we wish we did have.

The most of us have much more than we are prepared to admit...we simply take the good things in life for granted. If you think I am sounding Pollyannish, I am not. It is more a reminder to myself to quit grumbling, for next to my cat Scamp I am probably one of the worst worriers and complainers of the world.

So tonight, go out in the balmy August air and listen to the crickets as the moon rises over your own little bailiwick.

Chesterville's past

52 — September 4, 1952

Mr. William Hummel of Chesterville has two clumps of sunflowers growing beside his service station and the golden colored blossoms have reached the height of nine and ten feet respectively.

Overcast skies and occasional spatters of rain did not deter the large crowds which gathered at the fair grounds on Wednesday afternoon on the occasion of the 21st Annual Exhibition at the Chesterville fairgrounds.

As to reward all present for their loyalty to the fair at about 3pm old Sol came from behind the clouds with his benison of light and warmth to add the final touch to the success of the event.

The hard working and courteous Hosea Droppo estimated that 3,300 people attended and that there were more cars paid entrance fee for this year than ever before.

The exhibits were many and of top notch quality.

New cars and trucks were exhibited together with all types of agricultural machinery and devices to assist the farmer in his efforts to supply the necessary food for mankind and livestock.

Small children held their breath with a delicious thrill of adventure as clutching mother's hand as they sailed 'up to the sky' on the ferris wheel.

The hoarse cry of the barkers, the smell of potato chips, the gaily colored balloons all added to the carnival spirit of the annual fall fair.

A distinguished visitor, John Bracken MP was noticed and several former residents: Dr. and Mrs. Lloyd of Kingston and Mr. and Mrs. Ken MacDonald of Edmonton renewed old acquaintances.

In the Golden Guernsey judging, R.J. Brown of Cornwall took 20 firsts and seven seconds. Chas. Laplante also of the friendly city took four firsts, three seconds and one third.

The swine showings were numerous and showed W.E. Burton of Vars, M. Stobo of Winchester, Len Moriarity and Sullivan Bros., all in the prize money.

In front of the library door the Mobile Unit for free chest x-ray was drawing serious minded citizens who thought they would like the "inside story".

Three former Inkerman Rockets, Denzil Crowder, Clifford Baldwin and Wally Swords left Wednesday afternoon from Quebec aboard the SS Franconia for Liverpool England. Their destination will be Scotland where they will play in the Scottish Hockey League Season. All these boys are well known in this district as former players with the Inkerman Rockets. Denzil and Clifford more recently played with the Brockville Magedomas.

Fire of undetermined origin destroyed a barn on the farm of Stanley Hamilton two miles northwest of Dunbar Sunday morning around 10:30 o'clock, together with the season's hay crop and a considerable amount of grain.

A threshing mill and several other pieces of machinery were saved when drawn from the barn by Messrs. Harold Droppo, Ed. McMillan and Don Shay who were first on the scene. A barn on the same site was destroyed by fire in 1948.

The 1952 telephone directories which contain more than 4,150 new and changed listings is out this week.

62 — August 30, 1962

Reports are still coming about last week's storm. The Cannamore area seems to have received the brunt, having been hit by very high winds and hail.

Trees were downed, windows broken and telephone lines were put out of commission. The storm severely hurt the oat and corn crops and one man, caught out in the hail, reports he received a number of bruises from the large hailstones.

Mrs. Lillian Allison of the high school staff, has received her Elementary Home Economics Certificate following the successful completion of a five-weeks course at Ontario Teachers' College, Toronto.

This certificate qualifies Mrs. Allison to teach Home Economics to Grades 9 and 10 in secondary schools.

A new recreation activity for Finch will open on Sat., Sept. 1. The Helms Bowling Lanes will open for business with a big day of free games and free refreshments.

Headed by Hilliard Shaver, the Lanes will be a welcome addition to the recreation of the district. The new building is situated on Highway 43 just east of the Berwick Crysler Road.

The day for Chesterville Fair appears to bright and clear as this is being written. A last look around before this goes to press shows what appears to be a record crowd starting to pour through the gates.

This year exhibitors have just about filled all categories in the prize list. Cattle had filled nearly all the tie racks by mid-morning and horses were everywhere.

If the weather remains kind, the fair at Chesterville this year should set some kind of record.

Ross Nurse, Cannamore, was awakened by the incessant barking of his dog one night this week. Investigating the next morning he found the animal had treed a family of coons, four young and their parents.

Mr. Nurse shot all six but not before they badly mauled the dog.

Ten dairy herds and one beef herd from Dundas County were represented in a strong livestock show at the recent Central Canada Exhibition. Four of these were Holstein-Freisian herds including Lorne Henderson, Brinston; Ralph Fawcett, Allison Fawcett and J. Dwight Dawley, all of Winchester.

Premier Breeder and Premier Exhibitor in the Ayrshire Show as the herd of Samuel S. Rose and Son. Their win included two first, a second and also the senior get-of-sire award. William McRoberts and Son, Winchester were first prize winners in the Junior bull class.

A high quality Guernsey show say two Dundas herds taking many ribbons. There were the herds of Malcolm MacGregor, Morewood and Lloyd Walker of Winchester Springs. Billy Moffat of Chesterville, exhibiting for the first time at the Exhibition was pleased with his second prize in the junior calf class.

The County's only beef exhibitor, H.S. Lannin showed a polled Hereford herd which Mr. Lannin is developing not only for quality in the show ring but also efficiency in the feed lot.

There was no swine at the CCEA this year due to the recent outbreak of hog cholera.

The Editor's Notebook

Bad business

Well, it looks like recent rumors of the post office cutting out Saturday rural mail delivery are true. Whether or not it will affect over-the-counter sales in rural post offices on Saturday morning seems uncertain.

The post office, it seems, could use a few pointers in business and public relations. When reports of the cancellation were first published the post office was stopping the delivery in a week, then they bowed to public pressure to keep previous promises and wait for a month. Now they've decided to give everyone, particularly newspaper publishers who depend on the service for the Saturay delivery of their newspapers, a little longer and the service won't be cut until October.

If only the post office had announced in the first place that they'd keep the promise to give notice of when the cancellation was to occur they'd have improved their corporate image in the business world enormously.

Of course, the fact that another post office service, albeit one that most rural people can live without, follows upon the heels of a stamp price increase doesn't do much for the post office's public image. It gives an impression of gouging.

Perhaps managers of the corporation could examine their operation more closely and find something more to give their customers while taking away the rural Saturday service. At least that way the average rural person wouldn't view the post office as all take and no give. There must be some kind of service that can be offered that would make life easier for customers but not necessarily at a huge cost.

As well the post office should explain its move better to the urban media. The image of rural post office customers given by the post office announcement is hardly a true one.

Most urban dwellers would probably garner from the reports that rural customers have been getting a service from the post office that they haven't been getting for years. Of course, urban customers would only call it fair that rural customers get the exact same service that they do.

However, unlike the cities where post office outlets offer stamps for sale during business hours on Saturday the only post office outlets in rural areas where stamps, etc. can be bought are only open Saturday morning, and even that doesn't seem a certainty in the future.

The post office doesn't mention either, that in small rural centres like Chesterville, Berwick, Avonmore, Winchester, Morrisburg, Morewood, etc. there is no home delivery. Residents or business people wanting their mail must get it themselves. The post office may argue rural centres are not in contention in these latest cuts, but how would the typical larger urban dweller consider a village? Certainly as a rural centre.

The announcement of the cancellation of the delivery doesn't clearly state that it is only on house to house rural routes and in village post office boxes that mail will no longer be delivered on Saturdays. They just say Saturday rural mail delivery will be stopped.

Rural residents should ask the post office to say exactly what they mean - so urban dwellers don't have the mistaken idea that all those living in areas with populations below 5,000 have been getting mail delivered to their door six days a week.

- mary macdonald -

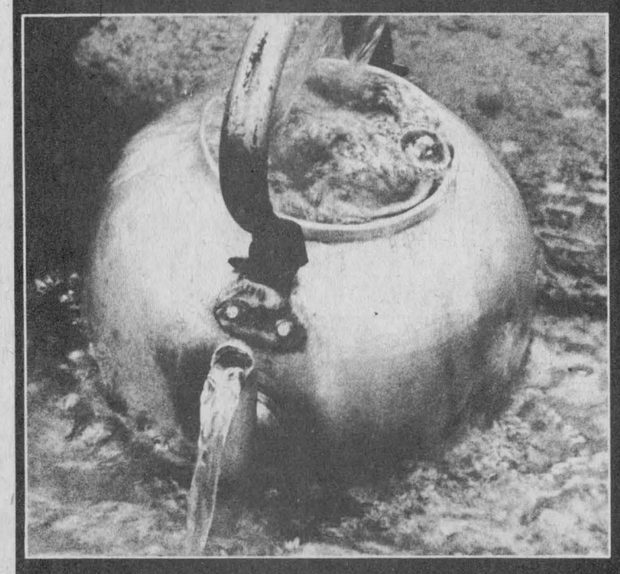

YOUR GIFT PROVIDES SAFER WATER



CARE®

Send your gift to – Care Canada
1312 Bank Street Ottawa K1S 5H7





These are the members of the championship Chesterville Girls Softball Team in 1935. The members of the team are, back row, left to right, Ruth Harper, Austa Hagen, Annie Sorrell, Jas Hanna (coach), Pearl Bailey, Beulah Olsen, Clara Carroll, Marjorie Droppo; front row, left to right, Charlotte Lynch, Yvette Dagenais, Olive Casselman, Jean McLean and Joan Miller. - photo courtesy of Jean Loughridge -

THE CHESTERVILLE RECORD

REGISTRATION NO. 0242
SECOND CLASS MAIL

A ST. LAWRENCE PRINTING CO. LTD. PUBLICATION

P.O. Box 368 — Chesterville — 448-2321 - 2322

Subscription Rates: $15.00 per year, within a 40 mile radius of Chesterville, $17.00 per year, outside the 40 mile radius, U.S.A. and Foreign $30.00 per year.

Robin R. Morris ..... Manager
Mary MacDonald ..... Editor
Wayne Riley ..... Sports Editor
W. "Woody" Laprade ..... Advertising Mgr.
Yvonne Coyne ..... Office Manager

ONTARIO COMMUNITY NEWSPAPERS ASSOCIATION

Finch breeder takes Holstein Show

AVONMORE (Staff) - C.A. Michels of Finch was the big winner in this year's Holstein show at the Avonmore Fair last Saturday, showing the Grand Champion Breeder's Herd, and Best Udder.

First place in the Junior Heifer class went to Cherry Crest Holsteins showing Cherry Crest Temp Rhubarb; second went to Kenneth MacGillvray's Glen-Cameron Aztel Lina.

In the Intermediate Heifer class Oran Montgomery of Avonmore took first with Montmaple Christina, and Murrayholm Farms took second with Murrayholm Lady Chris.

Kenneth Allen took first in the Senior Heifer class with Elm Lane Elevator Nellie. Robert T. MacRae followed in second with MacPine Star Dudess.

The winner of the Senior Heifer class was named Junior Champion with the winner of the Junior Heifer class taking the Reserve.

Both first and second place winner in the two-year-old class was Oran Montgomery. First place ribbon went to Montmaple Shelley, while second went to Montmaple Fury Nancy.

The winner of the three-year-old class was definitely Murrayholm Farms, taking both first and second spot. In first was Murrayholm S. Noreen, and in second place was Murrayholm Fury Kim.

Glenda Admiral Jane, owned by James Campbell, took first in the four-year-old class followed by Crestlea Senator Midnite of Cherry Crest Holsteins.

Another James Campbell entry, Campbelldale Leader Moon took first in the five-year-old class, followed by Delhu Elsie Johanna Senator of Delhu Holsteins.

Winner of the mature cow class was C.A. Michels with Distel-Berg Admiral Tina followed by an entry by Milton Arthur Evans, Ranrick Aztec Trisha.

The first place winner in the Mature Cow Class also took Grand Champion, while Reserve went to the winner of the five-year-old class. These same two cows also took the Best Udder class in the same order.

Murrayholm Farms was the winner of the Premier Breeder and Premier Exhibitor award, while the Breeder's Herd went to C.A. Michels.



Brian Smith of Landowne (right) was judge of the Avonmore Fair Holstein Show last Saturday. The big winners in the show were, left to right, Sandra Campbell showing the Reserve Grand Champion for James Campbell, and Bill Michels showing the Grand Champion for C.A. Michels. With Mr. Smith is show official Glenn MacKay.

record photo - macdonald

Dingwall herd tops Jersey Show

AVONMORE (Staff) - After showing off their Jersey herd to the members of the World Jersey Conference in Berwick last Thursday, the Dingwall family travelled to Avonmore Fair on Friday to prove their excellence again.

Spruce Vine Farms of Berwick left the fair with the awards for Grand Champion, Breeder's Herd, Premier Breeder and Premier Exhibitor.

In the Junior Heifer class J.J. MacKenzie took first with Payneside's Title's Snowdrop, followed by the Dingwall's SpruceVine Starlite Tabby.

In the Intermediate Heifer class the two exhibitors reversed their order with the Dingwall's SpruceVine Valiant Karey taking first the MacKenzie's Payneside Interest Jessie coming in second.

In the Senior Heifer class J.J. MacKenzie and Son took first spot with Lavendor K. Shelley of SSF, followed by Marvelside Farms' Marvelside LM Royal.

Lavendor K. Shelley of SSF didn't stop there as she also won the Junior Championship. Marvelside Farms' Marvelside LM Royal took Reserve. SpruceVine Surville Patsy of the Dingwall Herd was given an Honorable Mention by the judge.

Winner of the two-year-old class was the Dingwall's SpruceVine Sleeper's Kelly. Second went to another Dingwall cow, SpruceVine Sleeper Ann Marie.

In the three-year-old class the Dingwall's SpruceVine Jester's Kay was number one while J.J. MacKenzie's Payneside Empire Bonnie was number two.

North River Farm showed the winner of the four-year-old class, Show Case Master's Vivian. In second was the Dingwall's SpruceVine Master's Tillie.

Marvelside Farms, showing Sunnycrest Playboy Topsy, took first in the five-year-old class, while the Dingwall's SpruceVine Master's Cathy took second.

The ever-famous SpruceVine Jester's Kate of the Dingwall herd took first in the Mature Cow class, followed by North River Farm's Valley Avon Beauty's Janet.

The Grand Champion rosette went to SpruceVine Jester's Kay and the Reserve went to Marvelside Farms with Sunnycrest Playboy Topsy.

In the Breeder's Herd the Dingwall herd came in first followed by the herd of J.J. MacKenzie and Son. Premier Breeder was SpruceVine Farms followed by North River in Reserve. Premier Exhibitor was SpruceVine Farms followed by Payneside Farms as Reserve



SpruceVine's Jester's Kay, led by Harold Dingwall (right) took Grand Champion at the Avonmore Fair Jesey Show last Saturday. Sunnycrest Playboy Topsy, led by Ron Marvelside, (centre) took the Reserve at the show. Brenda Dingwall, leading another SpruceVine entry took third in the Championship class.

Mode Brother lead Avonmore Ayrshire Show

AVONMORE (Staff) - Mode Brothers of Vankleek Hill took home the Junior and Senior Grand Champion rosettes, the Reserve Grand Champion, as well as the Previer Exhibitor, Breeder's Herd and Best Udder awards from the Ayrshire Show at the Avonmore Fair on Saturday.

Robert and Diane Tolhurst were first in the Male, born in 1981 class, with Ayrstein Royal Jade, followed by Rosayre Lightning of the Mode Brothers farm in second.

In the Intermediate Heifer class first went to Kenneth Campbell with Ann's Dairy Princess followed by an entry of Don Simmons.

Winner of the Senior Heifer Class was Mode Brothers with Bonnie Brae Precious, followed by Kenneth Campbell's Scotchdale Kelly's Memory in second.

First and second in the two-year-old class were entries by Mode Brothers. First went to Bonnie Brae White Pet and second went to Bonnie Brae Karine.

In the three-year-old class Kenneth Campbell's Bonnieshade Star Pet took first while Don Simmons Memory Lane Lacey took second.

Rose Terrace France took first in the four-year-old class for Mode Brothers, with North Gower Bertie for Kenneth Campbell in second.

These same two exhibitors exchanged places in the five-year-old class. Kenneth Campbell's Scotchdale Kelly's Joyce took first and Mode Brothers' Bonnie Brae Red Vanessa took second.

Winner of the Mature Cow class was Don Simmons Dot Vera, with Kenneth Campbell's Dunrobin Flashy Nell in second.

Awards for Junior Champion and Reserve, Breeder's Herd, Premier Exhibitor, and Best Udder were taken by Mode Brothers in first place and Kenneth Campbell in second place throughout.

Grand Champion was taken by Mode Brothers' Rose Terrace France, and Reserve was taken by Mode Brothers' Bonnie Brae White Pet.



These two cows from the herd of Mode Brothers of Vankleek Hill took both the Grand and Reserve Champion at the Ayrshire Show at Avonmore Fair last weekend. Bruce Mode showed the Champion, Rose Terrace France, (left) while Gary Bowers showed the Reserve, Bonnie Brae White Pet.

CANADA WHITE 4 L Btl. VINEGAR 1.79

2 kg Bag WHITE SUGAR 1.35

HEINZ 1 L Btl. KETCHUP 2.09

TENDERFLAKE 1 lb. Pkg. LARD .89

LIBBY'S 540 ml Tin BEANS & PORK .67

AYLMER CHOICE 19 oz. Tin PEAS .59

GLAD Pkg. of 30 KITCHEN CATCHERS 1.39

KRAFT 1 L Jar MIRACLE WHIP 1.99

WHITE SWAN 4 Roll Pkg. BATHROOM TISSUE 1.29

FACELLE ROYALE 2 Roll Pkg. PAPER TOWELS 1.09

LOWNEY Pkg. of 5 CANDY BARS 1.29

NO-NAME 900 g Pkg. SULTANA RAISINS 3.15

SEALTEST 3 Qt. Bag 2 PER CENT MILK 1.89

NESCAFE 10 oz. Jar INSTANT COFFEE 4.79

1 lb. Pkg. CREAMERY BUTTER 1.99

CAPRI 4 Roll Pkg. BATHROOM TISSUE .89

750 ml Btl. PEPSI-COLA .39 Plus Deposit

DIETRICH 100 Per Cent Whole Wheat FRESH ROLLS .79

Pkg. of 6 JAM FILLED BUNS 1.09

WESTON CHOCOLATE CHIP COOKIES 1.39

FASCINATION 24 oz. Loaf WHITE BREAD .47

TAME 350 ml Btl. CREME RINSE 1.89

RIGHT GUARD 200 ml DEODORANT 2.19

SOFT 'N DRI 200 ml DEODORANT 2.49

SCHOOL SUPPLIES NOW IN STOCK

YORK Frozen 355 g Tin APPLE JUICE .99

HIGHLINER BLUE 454 g Pkg. FISH 1.69

NO-NAME 340 g Bag POP-CORN 1.39

NO-NAME 900 g Pkg. CHOCOLATE CHIPS 2.99

GOLDEN YELLOW Bananas .21 LB.

BARTLETT PEARS 2.39 4 QT. BASKET

MEAT SPECIALS!

CUT FROM CANADA GRADE "A" BEEF

T-Bone & Wing Steak 2.89 LB.

Sirloin Steak 2.79 LB.

Rib Steak 2.58 LB.

Full Slice Round Steak 1.99 LB.

Rump Roast 2.29 LB.

Inside Round Steak or Roasts 2.09 LB.

Outside Round Steak or Roasts 1.89 LB.

New Maple Leaf Ham - Salami Pastrami Kolbossa 125 g Smoked Meats 1.29

Sirloin Tip Roast 2.39 LB.

Canadian Queen 2 kg Box Only 4.4 lbs. Bacon Ends 3.91

Boneless Beef Stew 1.69 LB.

Rib & Tenderloin Pork Chops 1.89 LB.

Pork & Beef Sausage 1.19 LB.

Smoked Picnic Shoulders 1.25 LB.

Pork Liver .39 LB.

Pork Loin Centre Cuts 1.99 LB.

Polish Coil 1.59 LB.

Boneless Smoked Tenderloin End 2½-3 lbs. Pork Loin Roasts 2.19 LB.

Hygrade 454 g Wieners 1.49

To Slice Pastrami Still 2.99 LB.

FULTON BROS. LIMITED

Hours: Tues. - Sat., 8 - 6 p.m. Fri. - 8 - 9p.m.

SUPERMARKET — 448-2345

Weather doesn't stop crowds

Fair opened by former student

AVONMORE (Staff) - Despite the cooler-than-normal temperatures on the weekend members of the Roxborough Agricultural Society were all smiles as the three-day Avonmore Fair went off without a hitch.

The fair, which takes a year of hard work to prepare, was run in conjunction with the first-ever Avonmore High School Reunion (AHS).

A former student of the school, Dr. Joe Goodman, officially opened the 1982 fair, with help from fair president Jim Wood.

Dr. Goodman's family moved into Avonmore in 1940. In 1949 he graduated from the Avonmore High School, and in 1952 he graduated from Queen's University.

Between the years 1952 to 1953 he taught school at AHS.

In 1960 he graduated from the University of Ottawa in medicine. Since then he has specialized in internal medicine and he now resides and practices in Meriden, Connecticut.

Although figures were unavailable fairboard secretary-treasurer Jean Canham said attendance for the fair was up from last year, with former AHS students visiting the agricultural event helping boost numbers.

The total number of exhibitors was up slightly, she added, noting in particular the larger number of entries in the flower classes.

The numbers in the cattle classes were the same as previous years she said, adding there were a few more last year. But she noted, last year's cattle shows, with such a high number of exhibitors, would be hard to beat.

The number of domestic class exhibitors remained about the same.

The ever-popular Family Slo-Ball Tournament again proved its ability to attract a crowd this year.

The VIP milking contest, along with the Stormont Dairy Princess competition, was another fair highlight. Taking over the responsibilities from 1981-82 Stormont Dairy Princess Nancy Jans was Lise Ouellette of Berwick.

A first-time event for 1982 was a flea market and auction, noted Mrs. Canham. Every item on the auction block was sold, she added. The funds from the auction will go to the fairboard.

Along with the chicken barbecue a barbecue pig was offered to hungry fair-goers. The Stormont County Pork Producers put on a barrow show, for the first time at the fair, and it was considered a success.

Putting the high school reunion and the annual fair on the same weekend was a good idea, said Mrs. Canham, with former AHS students taking in fair events and visiting each other at the same time.

The Saturday night fair dance, held in the Community Centre, featuring the Ken Miller Band (formerly the Russ Hayes Band) was popular. Those former AHS students who attended the reunion banquet Saturday night as well, were given the chance to get in as much dancing as possible by the band as they didn't stop playing until 2am, an hour extra.



Lise Ouellette of Berwick is crowned the 1982-83 Stormont Dairy Princess by outgoing Stormont Dairy Princess Nancy Jans. Lise, the daughter of John and Mary Luykx of Berwick, was one of three contestants in the Dairy Princess competition at Avonmore Fair last Saturday. Lise will be attending Tagwi Secondary School in September for her grade 12. record photo - macdonald

Avonmore flower show proves blooming success

AVONMORE (Staff) - Along with several first prizes and a respectable number of seconds Dorothy Culkin showed the best display of homebaking at the Avonmore Fair domestic science competition. She also topped all entrants in point count.

First in apple pie was Catherine Morrison followed by Beth McIntyre. Mavis Wert showed the best blueberry pie followed by Helen Moak.

Mrs. Culkin began her string of wins in cherry pie and pumpkin pie. She was followed by Helen Moak and Judy Allinotte, in those classes.

Helen Moak's lone entry in raisin pie took a first. Rhubarb pies, with five entries were topped by Mavis Wert and Judy Allinotte.

Catherine Morrison and Judy Allinotte placed first and second in raspberry pies and as the only entry, Dorothy Culkin's lemon pie was the best.

Sandra Rolland's peanut butter cookies placed first followed by Helen Moak's and Mary Van Loon's white sugar cookies topped four entries followed by those of Judy Allinotte.

Mrs. Van Loon's shortbread repeated the win for her and second again went to Mrs. Allinotte. Laura Adam's oatmeal were judged best with Mrs. Culkin's in second. Mrs. Adams picked up another first for her fruit drops, followed this time by Catherine Morrison.

Helen Moak and Judy Allinotte took the top two placings in cupcakes while the two best tea biscuit entries were Mrs. Culkin's and Mrs. Vander Weilen's.

Mrs. Moak and Mrs. Culkin topped the blueberry muffin category and Mrs. VanderWeilen and Mrs. Culkin topped the banana muffin field of three.

Mavis Wert topped the eight butter tart entries followed by Judy Allinotte. Mrs. Allinotte picked up another second for her raspberry jam tarts which were bested by Mrs. Culkin's effort.

Mrs. VanderWeilen and Mrs. Culkin mixed up the best date squares while Mrs. Moak and Mrs. Allinotte proved most capable at date and nut loaf baking.

Mrs. Culkin and Sue Murphy topped the lemon and banana loaf classes, reversing the order for the latter class.

Mrs. Moak's raisin bread caught the judge's palate where Lilly Worrall's was named second.

The best buns (in the special awards) were those of Laura Adams who topped nine entrants. Mrs. Culkin's brownies were superior and Mabel Trudeau's William Neilson cake gained her a first.

Joanna VanderWeilen was best of three square banana cakes and Catherine Morrison's was the best of six raspberry pies.

Mabel Trudeau topped the birthday cakes and Mrs. Culkin, the carrot cakes. Mavis Wert's dark fruit cake shone as did Helen Moak's cherry loaf.

Mrs. Wert took home another first for her white bread and Mrs. Moak added to her collection of ribbons for applesauce cake. No takers vied for the white cake applause.

Sue Murphy and Hilda MacLean took home prizes for lemon pie and bran muffins while Irene McIntyre topped the Hershey special class.

Mrs. Moak topped the Fry's Cocoa contest and Mrs. Culkin showed the best pumpkin loaf.

Bottled goods, too had their place at the fair with Hilda MacLean, Dorothy Culkin and Helen Moak again figuring heavily in the prize money.

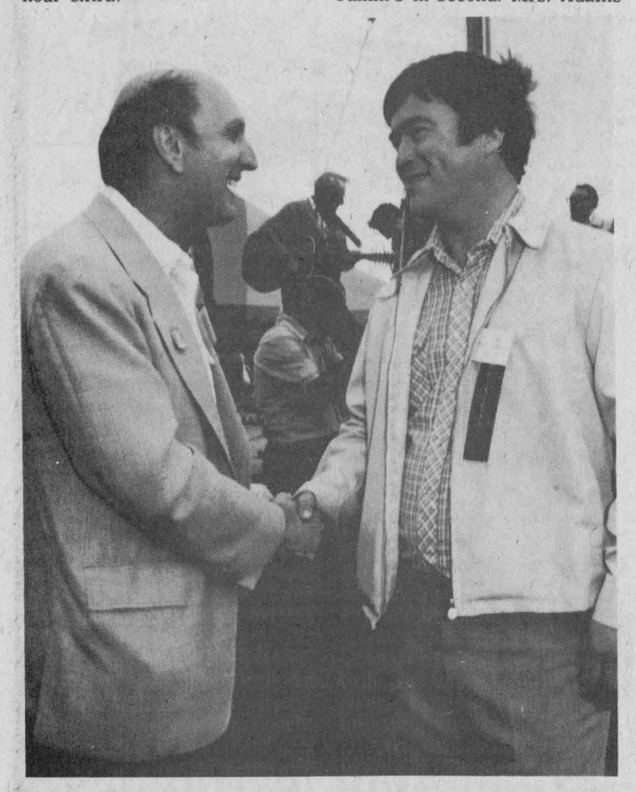

Dr. Joe Goodman (left) both a former student and teacher of Avonmore High School officially opened the Avonmore Fair last Saturday. President of the Roxborough Agricultural Society, James Wood, exchanges a handshake with him following the opening. record photo - macdonald

Fay Beckstead tops vegetable show

AVONMORE (Staff) - The green thumb of the district was in full bloom at the Avonmore Fair flower show last weekend.

Mary Van Loon took the aster class followed by Stephanie Allinotte. No prize was given in dahlias since the entries were not pom pom, according to the judge.

Mrs. Van Loon repeated her win for her hybrid petunias followed by Sandra Rolland. Mrs. Rolland took another second for her double petunias where Irene McIntyre topped the class.

Dorothy Culkin took home first place in each of snapdragons, pansies, and zinnias, followed by Leda Campbell, Irene McIntyre and Mary Van Loon, respectively.

Mrs. Campbell's marigolds were tops and Sandra Rolland's, second. Mrs. Culkin edged out Mrs. Campbell's French marigolds.

Irene McIntyre's red gladioli, as the only entry were first, as were Mavis Wert's white stalks.

Dorothy Culkin and Joanna VanderWielen placed in that order for cosmos, while Mavis Wert again took a first for the only entry in sunflowers.

Mrs. Culkin repeated her first place performance for roses followed by Ardis McIntyre. Jean Canham and Hilda MacLean took first and second for their six stems of any flower.

Leda Campbell edged out Ardis McIntyre for potted begonias. Beth McIntyre's decorative plant proved number one followed by Linda Tessier's entry.

Mrs. MacLean gained a first for her geraniums followed by Mrs. Campbell, who placed first for her coleus Mrs. Tessier's was second.

Mary Van Loon and Catherine Morrison took the top two spots for their African Violets. Mrs. Tessier's indoor hanging plant proved best and Beth McIntyre placed second.

Jean Canham's potted plant in bloom nudged out Mary Van Loon's entry and no entries vied for the money in single African violets.

Mrs. Canham repeated her win for a novelty plant followed by Hilda MacLean. Laura Adams and Linda Tessier took first and second in tropical plants; Leda Campbell and Hilda MacLean finished in that order in cup and saucer arrangements.

Dorothy Culkin and Mrs. Campbell presented the best vegetable for container and Hilda MacLean and Mary Van Loon took the top placings in dried flowers.

As the only entry, Mrs. Culkin's arrangement of roses took a first. Leda Campbell and Mabel Trudeau placed in that order for all foliage arrangement.

STORMONT COUNTY FAIR

NEWINGTON, ONT.

BE SURE TO COME ON

SEPTEMBER 3, 4, 5 & 6

IT'S NO SECRET THERE'S FUN FOR THE WHOLE FAMILY

Cooper & King & Rosemont Midway Throughout The Fair

ENTERTAINMENT EVERYONE CAN AFFORD

HOME COOKED MEALS AVAILABLE IN DINING HALL ALL WEEKEND

SPECIAL OCCASION PERMIT OBTAINED

PROGRAMME

FRIDAY EVENING
SEPTEMBER 3
8:00 P.M.
Demolition Derby
Local Competitors

SATURDAY
SEPTEMBER 4
9:00 A.M.
Bingo
Ball Tournament
10:30 A.M.
Parade - all ages, prizes
11:00 A.M.
Heavy Horse Show
12:00 NOON
Dairy Cattle Judging
1:00 P.M.
Sheep Judging
Horse Races
2:00 P.M.
Grand Opening
Special Guests

SATURDAY EVENING
9:00 P.M.
DANCE IN STORMONT HALL
Music by a Dance and Show Band
$2.00 Each

SUNDAY
SEPTEMBER 5
"FAMILY DAY"
10:00 A.M.
Interdenominational Open Air Service
Special Guests
Service in Grandstand, weather permitting or in Stormont Hall

MONDAY
SEPTEMBER 6
4-H DAY
Cattle Judging
Parade of Grand Champions
Horse Draw
12:00 NOON
Finals of Ball Tournament
Bingo
Light Horse Show



A little off the top

Bob Summers recently re-opened Chesterville's barber shop on King St., formerly known as Mac's Barber Shop. Mr. Summers has 19 years experience in barbering and taught barbering for two years at an Ottawa College. record photo - riley

Correction

(Staff) - In a story concerning a fire at the farm of Doug Durant's in last week's edition of The Chesterville Record contained two errors. The story incorrectly named the fire department which answered the call as the Winchester Fire Department; it should have read the Winchester Township (Morewood Division) Fire Department. As well the story incorrectly named fire fighter Bill Smirle as the deputy chief of the fire department; although Mr. Smirle is a member of the Winchester Township Fire Department it is Roy Nurse who is the deputy chief. The Record apologizes for any inconvenience the errors may have caused.

Rotary District Conference in October slated for Chateau Laurier Hotel, Ottawa

Chesterville Rotary

Our congratulations and best wishes to Allison and Elsie Graham who celebrate a wedding anniversary on the 25th and to Dale and Dorothy McNaughton who celebrate on the 29th.

Rotarians and guests from 97 nations registered for the 73rd convention of Rotary International (RI) held in Dallas, Texas last June. It was at Dallas that Hiroji Mukasa was elected RI president. He is from Nakatsu, Japan.

The 12-18th of September has been set aside as youth activities week, an occasion for Rotary clubs to focus on young people.

A.T. Peara, a member of the Rotary club of Rock Island, Illinois, USA, attended his 40th RI convention in June held in Dallas, Texas. Quite an accomplishment considering he is 94 years old, his brother Lazarus is 102 years old.

We had the pleasure of the company of Rotarian Don Jones of the Langley Park Rotary Club of Maryland, USA and Mel Johnson an old friend, on a make-up from Kemptville. Nice to have them with us.

Our speaker on Monday, was our own Tim Wood, who gave an interesting and descriptive talk on the "Art of Making Coffee". This was just another "one of our own" who came up with an excellent, informative yet entertaining talk that was enjoyed by all.

It's hard to explain, but! Dudley did have a birthday on July 12 and in case you don't believe - ask Evelyn.

Coming Events

District Conference Oct. 1, 2, 3, at the Chateau Laurier Hotel, Ottawa. The theme "Building Bridges of Friendship". Deadline for hotel reservations Sept. 1, 1982. The Rotary block of rooms will not be held after that date. As this district conference will hold a number of new ~~thoughts; a good~~ representation is expected from our club.

Sept. 29 - Terry Fox Marathon Run.

Always look out for the sunlight, the Lord sends into your days.

Have a good Rotary week.

Roy and Marion Hart mark 40th

(Special) - Well known Chesterville area residents Roy and Marion Hart marked the 40th anniversary of their wedding day August 17th, and were honored at a family dinner the following Saturday evening at the home of their son and daughter-in-law Mark and Connie, co-hosted by daughter and son-in-law Brenda and Lorne.

Three neighbouring couples, Don and Gladys Kyle, George and Peggy Wright, Konrad and Anna Vilmansen, all celebrating similar anniversaries in 1982 helped make the occasion a truly memorable one.

The happy couple cut into the beautifully-decorated cake with the same knife they used to cut their wedding cake four decades ago. The silver blade was also used by each of their children on their respective wedding days.

Although their son Lee, his wife Angie and their daughter Allison were unable to be present they telephoned to extend congratulations and good wishes.

Grandchildren enjoying their grandparents very special day included Chris and Debbie Hart; Greg, Shannon and Amanda Hess.

TOWNSHIP OF WINCHESTER

NOTICE

The regular meeting of the council of the Township of Winchester for the month of September will be held on Thursday, September 2 at 7 P.M.

Glen MacGregor
Township of Winchester
Clerk
52-1

Special Sunday Buffets



Featured Each Sunday During July & August

12 Noon - 7:30 P.M.

Children 10 Years & Under $3.95

$8.95

Canada West Lounge & Restaurant

UPPER CANADA GOLF COURSE

THE ST. LAWRENCE PARKS COMMISSION
Phone 613-543-3290

WANTED
USED RIFLES & SHOTGUNS
WE BUY
SELL OR TRADE
L & M GUNS
1 MILE SOUTH
OF ST. ANDREW'S
ON HIGHWAY 138
932-5583

WARD MALLETTE
CHARTERED ACCOUNTANTS

Providing services in the areas of:
— Financial statement preparation
— Personal and corporate taxation
— Farm tax returns
— Farm sales and interfamily transfers
— Bookkeeping services

Municipal Buildings 774-3549
Winchester, Ontario. 774-3403



WE'RE THE NOBODY THAT UNDERSELLS EVERYBODY
HOUSE OF LIGHTING
16 JOHNSON CRESC.
3 STREETS NORTH OF SHOPPING PLAZA
OVER 3,000 FIXTURES ON DISPLAY
534-2912 LONG SAULT ONT.

FAMILY STYLE ENTERTAINMENT
Winchester
ST. LAWRENCE ST., WINCHESTER
One Complete Show Each Evening At 7:30 p.m.

FRIDAY	SATURDAY
27	28
ROCKY #3 (A.A.)	
Starring Sylvester Stallone, Talia Shire, Burgess Merdith.	

MONDAY	TUESDAY	WEDNESDAY	THURSDAY
30	31	Sept. 1	2
		ROCKY #3 (A.A.)	

Children under 14 must be accompanied by an adult.

SONY.

For each purchase over $50 we will donate $1.00 to the Jerry Lewis Telethon.

It's Super---

1983 Tape Decks

TCFX-33	$199.
TCFX-44 Dolby C	$260.
TCFX-SC Dolby C System	$309.

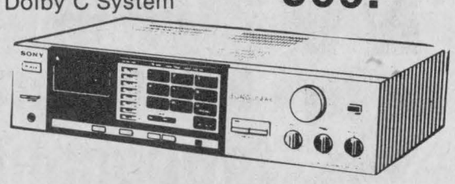



Color TV's
(One of the many)

KV-1914 20" $675.

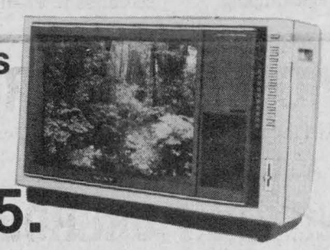

CFJR Broadcasting LIVE each evening

Treasure Ship of Values

August 30, 31st & Sept. 1st
4:00 pm - 10:00 pm

Turn Table PSLX-ZC Semi-Automatic Direct Drive

Receiver STR-VXZZ 60 Watts - Total

2 Way Speakers SS955

Only $539.

STRVX4 80/w Total
PSLX4 Quartz Lock
SS962 3 way
Ribbon Receiver

$949.



Plus More Stereos Greatly Reduced...

3 Days - Deep Sea Prices!!!

SL-2000 - world's smallest BETAMAX
- beta scan
- bidirectional search
- slow motion
- frame by frame
- 2 week timer

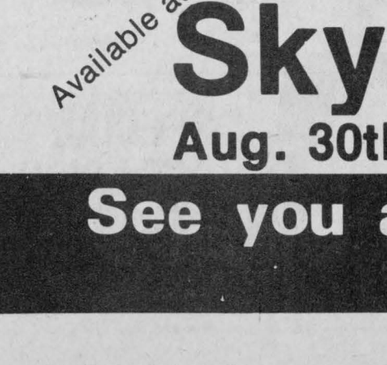

★ Tuner optional

HUC-2010 Camera
- two position ZOOM
- automatic exposure

ONLY $1999.

PLUS YOU RECEIVE AT NO CHARGE
★ system bag
★ Ni-cad rechargeable battery
★ cleaning cassette
★ AC power supply

Video Tapes 20% OFF Audio Tapes
Buy 1 Box Get 1 Box FREE
(Same Type)

Betamax Video Recorders

SL-5000 -	$975.
SL-5101 -	$1149.
SL-5800 -	$1399
SL-2500 -	$1749.

Watch CFJR Announcers and local celebrities dive into the pool for your change to be donated to the Jerry Lewis Telethon.

It's SONY.

SONY AUTOSOUND SYSTEMS

Radio Cassette	Speakers
XR15 - $199.	XS690 - $79.
XR25 - $229.	XS691 - $99.
XR35 - $269.	XS3 - $29.
XR55 - $349.	XS613 - $89.

SONY Walkman
WM I $112. WM II $190.

SONY Portables

CFM-15 Sony Mono-Corder $108.

CFS-61 Sony Stereo-Corder $199.

Plus Many More Specials....

Available at **Skyline Hotel**

Presented by: SONY and RELIABLE of Brockville

CHARGEX VISA MasterCard

Aug. 30th, 31st & Sept. 1st 3 Days Only Open 4pm to 10pm

See you at the Skyline Stewart Blvd., Brockville
South of 401 at Junction of 29 Hwy.

THE RECORD

SPORTS

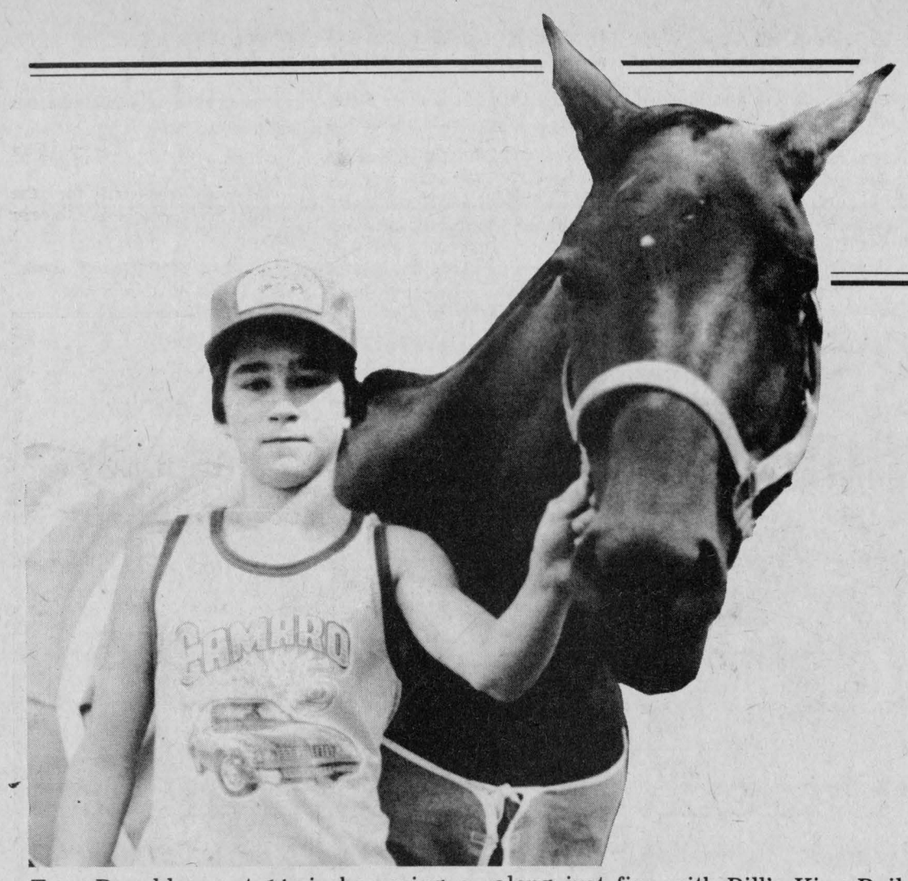

Troy Donaldson, at 14, is becoming a regular winner on the fair circuit in the sport of gymkhana. Success, he says, depends a large part on how well you understand your horse. Donaldson gets along just fine with Bill's King Bailey, the 10-year-old quarter horse he uses in western riding events.

record photo - riley

The sport of horsing around

CRYSLER (Staff) - It had been a very good weekend for Troy Donaldson. For the $60 spent in entry fees for the performance and western riding competitions during Crysler Western Week and the Russell Fair, (Aug. 7 and 8) he had made $120 in prize money.

But as he sat in the kitchen of his family's home just outside of Crysler the next day, periodically stretching his arm down to rub the inside of his legs, he admitted that physically the money and the ribbons had exacted a certain price.

Bill's King Bailey, the 1200 lbs. quarter horse he used for the western riding events, had been in high spirits. And that, for the five foot, 100 lb. Donaldson, meant an afternoon of "getting bumped around a little bit". At one point, Bill's King Bailey left the gate so quickly that Donaldson's head was thrown back against the horse's rear.

The sport is generally known as Gymkhana, a contest of equestrian skill. But in the dust and heat of an afternoon, it translates into sweat and aching muscles as rider and horse manoeuvre around barrles and flags in competitions where split seconds often determine the winner.

At 14, Donaldson has already established himself as a pretty good rider on the fair circuit. Along the fireplace and down the adjacent wall hang the ribbons won in past competitions. A china cabinet in the living room serves as a display case for trophies. Like the space over the fireplace, it too is filled.

He first got in the saddle at the age of four. Then, a few years ago, he began practicing for Gymkhana events. At his mother's insistence, he did the training in the winter, the rationale being that snow broke a fall better than dirt.

And he watched the 'big guns" in competition, the older, more experienced riders to see "how the winners did it."

His first competition, however, taught him a lesson in things not being as easy as they look. "In my first show", Donaldson says, "I was just trying to hold the horse back. When I woke up the next day my legs were so sore I could hardly walk."

It's only been lately, too, that he's made pocket money at the fairs. In Kars one year, a weekend of riding earned him a profit of 50 cents.

His competitive desire, however, doesn't hinge on the money. The root of it becomes clear as he talks about his horse, alternately calling it the "nag" and the "old boy" and "Bill".

Donaldson loves his horse.

"He was born with an animal sense", his mother Sharon Donaldson says, explaining her son's success in the sport. Not everyone has it."

Troy Donaldson agrees that there is a close bond between himself and his horse. "If the horse doesn't know", he says, "you can't do well (in competition). It takes at least a year for the rider and horse to get to know each other."

His mother, however, says it goes deeper than that. "He talks to the horse all the time", she says. "He even sings to it."

The singing, Troy Donaldson says, relaxes the horse. And its one of the many things that he's found out about the horse in the three years that he's been riding him.

It's knowledge gained with three hours of training a day, in the hours spent in cleaning, feeding, and caring for the horse.

And his attention is not only spent on Bill's King Bailey. His performance horse Babe has to be put through her patterns and a new colt is in the primary stages of training.

"You have to enjoy it", his mother says, "because it is so much hard work. There is the training and repairing the endless wrecking of gates and fences. Troy is out in the corral all the time.

Troy shrugs off the idea of hard work and stretches his leg again. In the pickup event at the Russell fair he had gotten too close to the horse in front of him. His leg, already sore from a previous day of competition, received a stinging blast from a hoof.

Still, things were improving. He had $60 in his wallet and he could walk without limping.

Avonmore tournament family entertainment

AVONMORE (Staff) - The first baseman was a woman of a "distinguished" age. The pitcher was a young teenage boy. And the outfield ran the gamut of the aging process.

The 3rd Annual Avonmore Family Slo-pitch Tournament, held at the Avonmore Fairgrounds August 22, could never be accused of age discrimination in sports. But the rules regarding team entries were, relatively speaking, rather strict.

Each member of the team had to be blood-related.

"It's more a family outing than a ball game", tournament organizer George Hollingdrake said. "For some of these families the tournament provides the only chance they get to see each other during the year."

Hollingdrake said the idea of the tournament began when members of several area families started talking about getting together for some "friendly competition". In 1980, eight families got together for a softball game and its been growing ever since. Last year 12 teams were entered and this year the number was 16.

The emphasis, he said, has always been on fun although the spectators can see "some good ball played too". This year a 14 inch ball was used to reduce the possibility of injury and make it tougher to hit out of the park. "It just sort of glides off the bat", Hollingdrake said. "It doesn't really crack off it."

Some families, of course, glided the ball better than others. In the A division, the Calvin Grant family of Avonmore edged their cross town opponents, the McRae's 4-3.

In the consolation round, also a one town affair, the Marjerrison family of Redtown defeated the Hollingdrake clan 8-7.

Both division winners received trophies and crests for their efforts.



Calvin Grant gets a victory lift from his family after Calvin's Angels defeated the McRae family of Avonmore in the 3rd Annual Family Slo-Pitch Tournament held at the Avonmore Fairgrounds August 22. From left to right are Doris Grant, Karla Grant, Calvin Grant, Mary Ruth Grant, Lois Grant and Kelty Grant.

record photo - riley

Playoff season ends for Berwick Hotel squad

CORNWALL (Staff) - Berwick Hotel made it close, dragging the second game of their best of three semi-final series against Seaway Motor Inn to ten innings, but in the end it wasn't close enough. With one out in the tenth inning, M. Duperron broke a 1-1 deadlock on a fielder's choice by Bob Heagle to finish Berwick Hotel's season in the Cornwall Sportsmen Softball League.

The victory completed a two game sweep for Seaway in the best of three series, the team winning the first game by default when Berwick was unable to field nine players at game time.

The second game, played at King George Park in Cornwall August 23, began as a pitching duel between Berwick's Terry Gove and Seaway's Gerald Menard.

Both kept the other side scoreless in the first five innings although each allowed five hits.

And when the offence struck in the sixth, it was again a matter of identical play. Phil Wells put Berwick up by a run with a sole homer but Darrel Massin did the same in the bottom of the inning to tie up the score.

Gove put down the Seaway batters in order in the next three innings while Menard allowed one hit as the deadlock held.

Menard's game winner came on his first hit in the game.

Take a walk, eh?
PARTICIPACTION

DEMOLITION DERBY
SPONSORED BY STORMONT AGRICULTURAL SOCIETY
NEWINGTON FAIRGROUNDS
FRIDAY, SEPT. 3
8PM
$500. IN PRIZE MONEY
Competitors from the area welcome to enter.
Competitors should be at the grounds by 7:30PM to enter.
FOR FURTHER INFORMATION:
DAVID BROWN — 537-2260

ESTD B 1905
BROWNLEE FUNERAL HOME
FINCH
AMBULANCE SERVICE
984-2234

CONSEIL D'ÉDUCATION DES COMTÉS DE
Stormont, Dundas & Glengarry
COUNTY BOARD OF EDUCATION
902 ouest, 2e Rue / Second Street West
Cornwall, Ontario
K6H 5S6

North Dundas
District High School
R. R. No. 3
Chesterville, Ontario
K0C 1H0
(613) 448-2328

ADULT RE-ENTRY
TO
NORTH DUNDAS DISTRICT HIGH SCHOOL

Adults wishing to enrol in credit courses at North Dundas in September, 1982 may select one or more courses from the regular courses offered by all Departments and from the following courses offered by the Business Education Department:

TYPING — Introductory, Intermediate
TYPING — Advanced, including WORD PROCESSING and Machine transcription
SHORTHAND
BUSINESS ENGLISH
BUSINESS MATHEMATICS
ACCOUNTING — Introductory, Intermediate and Grade 13
CONSUMER EDUCATION
RETAILING
MARKETING
BUSINESS FINANCE
COMPUTER SCIENCE — Introductory, Intermediate, Advanced
LAW

Additionally the Special Commercial Diploma programme will be offered to provide one year, intensive secretarial training and work experience.

Registration: Tuesday, September 7, 1982 from 9 a.m. to 4 p.m.

Further information will be mailed to you now if you phone 448-2328 or you may meet with the course counsellors on Tuesday, September 7.

TV Towers
10' Sections
$29.95
CHANNELMASTER
Fully Automatic
ROTORS $94.95
CHANNELMASTER
3610 VHF
Deep Fringe $99.95
CROSSFIRE
3672 UHF-VHF
Deep Fringe $139.95
Quantum
1160 UHF-VHF
Deepest Fringe $179.95
STEWART ELECTRIC
INGLESIDE SHOPPING PLAZA
Home Hardware
537-2733

MASSIVE SAVINGS!
Big Cash Rebates Up To $21,900. Or Waiver of Finance Charges To January 1, 1983, PLUS a Rebate.

Now... buy the Massey-Ferguson equipment you need at never-before-equalled savings, thanks to Massey's **Super Cash Rebates** of up to $21,900! Get a cheque back from MF, or apply your rebate to the purchase price.

Or, choose this option: finance your machinery purchase with MF, pay **no finance charges** until January 1, 1983, and get a reduced rebate. Qualified credit and down payment required.

So, save big on the equipment you need. Check out the massive savings available on all eligible new models of MF combines, tractors, plus corn heads, hay tools... industrial equipment, too.

Hurry! Offers end October 31, 1982. See us today!

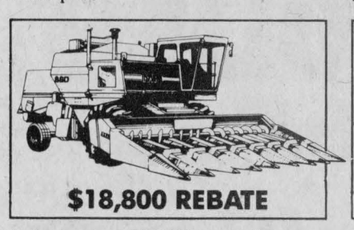

$18,800 REBATE

Rebates to $18,800 on cash purchase of MF 860 and 850 Combines. Harvest the savings!



$17,700 REBATE

Rebates to $17,700 on cash purchase of MF 540 Combines, our mid-sized "harvest leaders"!



$16,500 REBATE

Rebates to $16,500 on cash purchase of MF 2000 Series Tractors. Get a cheque back from Massey!

MF CASH REBATES	SUPER REBATES (Cash Sale)	REBATES** WITH MF FINANCING
Agricultural Tractors:		
MF Compact Tractors*	$ 400	$ 200
MF 230, 245, 154-4	$ 2,900	$1,000
MF 255, 265, 275, 184-4	$ 4,200	$1,500
MF 285	$ 5,800	$2,000
MF 2675, 2705	$11,400	$5,300
MF 2745, 2775, 2805	$16,500	$7,600
MF 4800, 4840	$17,600	$6,100
MF 4880, 4900	$21,900	$7,600
Harvesting Equipment:		
MF 540 Combine	$17,700	$8,700
MF 550 Combine*	$13,200	$3,900
MF 860, 850 Combines	$18,800	$5,600
MF 851 PT Combine	$ 9,200	$2,700
Corn Heads	$500 per row	$200 per row
MF 35 PT Swather	$ 1,300	$ 400
MF 775 Swather	$ 3,500	$1,000
Rectangular Balers	$ 1,500	$ 500
Round Balers	$ 2,300	$ 800
Industrial Tractors:		
MF 20-50 Tractors	$ 4,400	$2,000
MF 20-50 Tractor Loaders	$ 6,000	$2,800
MF 30-50 Backhoe Loaders*	$ 8,800	$4,100
MF 60 Tractor Backhoe Loader	$13,100	$6,100

*EXCEPTIONS: MF 1010 Compact Tractor, MF 550 Western and MF 50F Backhoe Loader
**With no finance charge to 1/1/83.

MF Massey Ferguson

EXAMPLE ONLY

Selling price	$50,000
Down payment	17,000
Balance to finance	33,000
Finance charge to Jan. 1, 1983	—0—
Total contract due Jan. 1, 1983, or other terms arranged	33,000

SHORT FARM EQUIP. LTD.
MASSEY FERGUSON SALES & SERVICE
CHESTERVILLE - 448-2375

MF CS MASTER CERTIFIED SERVICE™

Sulky racing's spills and chills just part of the excitement

AVONMORE (Staff) - It happened as the sulky drivers were coming around the three quarter post. Bill Ingram of Long Sault only had time to see the horse in front of him go down. In the next instant, his own horse was tripping over the overturned sulky, sending Ingram up, over, and down into the track.

Ingram was recalling the incident as a trio of sulky racers sent up a spray of dust around a corner during one of the races at Avonmore Downs August 22. "It was a bad spill", he said, "and I ended up with a broken leg."

"It's a dangerous enough sport."

But despite the danger of sitting on a seat suspended between two wire-spoked wheels and attached to a quick trotting horse, and among other drivers in the same contraption trying to get around, the riders coming off the track were smiling and sharing jokes.

People would do this for fun and recreation?

Ingram, a man who has been involved with sulky racing for a quarter of a century, first as a rider and now as a manager with eight horses, says the element of danger has to be kept in perspective. "You can have your bad spills," he says, "but if you know what you're doing you'll be all right."

His interest in the sport began in childhood when he lived with his grandfather. He worked in the freight shed in the CNR and there were horses around. He quickly developed a fondness for the animals. "It was", Ingram says, "something that stayed with me."

Years later, he revived the fondness with the purchase of an old trotter and sulky. The horse won every fair it was entered in and Ingram was hooked on the sport.

"The races are a social thing", he says "It's a get together of people who share the same interests."

He admits, however, that the sport can also be lucrative. He had one horse who picked up $12,000 in prize money.

Dan McCourt of Moose Creek has never thought about the money. "I can't make any money at it", he says, "the way I go at it."

McCourt got involved in the sport later than most. He was 60 when he decided that "since everyone else had a horse, I would get one too."

That was five years ago. At the August 22 meet, which was run for fun and not money, McCourt finished first in both of his heats.

"I guess it can be dangerous", he says with a smile, "but it's fun."

For Lionel Dore, also of Moose Creek, involvement in the sport has hinged on his fondness for the animals.

An owner of three horses, Dore has been racing for three years and although he is certainly interested in the paying side of the sport he admits that he doesn't make that much."

Like Ingram, he agrees with the idea of the track as a meeting place.

"It's a place to make new friends and to see old ones", he says.

As for the danger involved, Dore says its a matter of knowing the riders as well as the horses. "You learn who is going to pull in front and who is going to drop back. Of course, it can get crowded. Some horses will be so close that they'll be blowing right down your neck."

Ray Thompson, a 10 year veteran of the track, knows about crowded situations and how they can go. During a race his horse tripped, sending Thompson head over heels. "I landed', he says, "upside down."

"There are times when it's dangerous", he says, "but it's exciting."

And how do the horses fare in this sport - born on a love of horses?

"The horses", Bill Ingram says, "are taken care of like humans would be taken care of, like athletes would be taken care of".

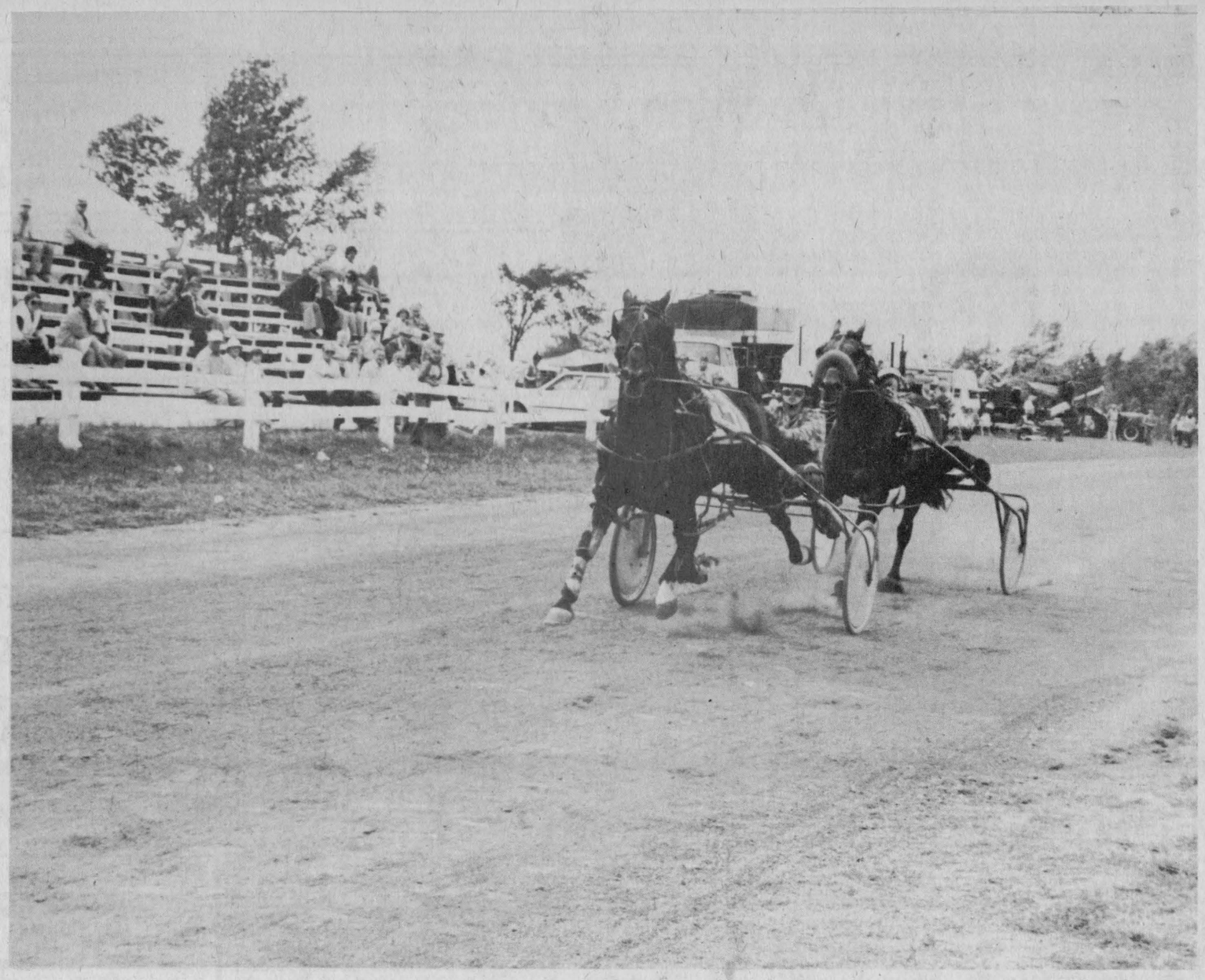

Sulky racing formed part of the show at the Avonmore Fair August 22 and when it was over the riders got together to talk over how things had gone. Despite the spills that occur now and then, the drivers keep coming back to the track to share the excitement, the friendships, and a love of horses. And for those with fast horses, a chance at winning some money. record photo - laprade

Pioneers game away from elimination

WILLIAMSBURG (Staff) - The Williamsburg Pioneers saw their 2-1 lead in Metro Fastball League playoff action against Ottawa Turpin this past week as Turpin came back with 4-0 and 2-1 victories.

On August 18 in Carlington Park even the pitching of Danny Hogaboam couldn't stall the Ottawa offence.

Turpin scored what turned out to be the eventual game winner in the third inning when Dean Holmes crossed the plate on Brian Stephenson's single.

Bob Storring, filling in for Ottawa pitching regular Al Shepherd, took the win with five hits and nine strike outs.

Two days later, playing on home turf, the Pioneers gave up a pair of unearned runs in the sixth inning for their second defeat and the loss of the lead in the best of seven semi-final series.

Williamsburg's attempted comeback in the bottom of the seventh fell one run shy, the Pioneers only score coming on a single by Barry Casselman.

Al Shepherd was the winning pitcher while Jim Morrell took the loss for the Pioneers.

Volunteers are the lifeblood of the "Heart Fund" campaign.

Berwick hosting annual fastball tournament

BERWICK (Staff) - With prize money totalling over $2,000 for the men and over $1,000 for the ladies, the 10th Annual Berwick Fastball Tournament will get underway at 7pm on August 26 and will continue until the afternoon of August 29.

Breakfast will be served on Saturday and Sunday morning in the Berwick Hall by the Finch Lions Club and a Chicken BBQ will be offered on Sunday afternoon.

The games will be played at the Berwick ball diamonds.

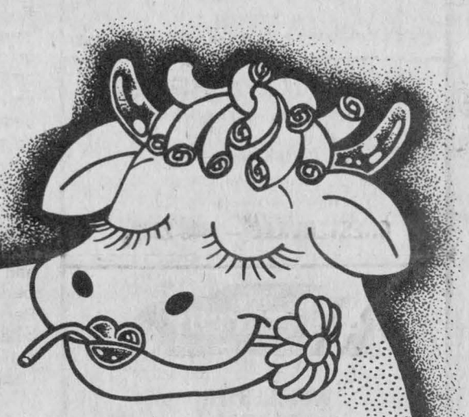

We have a
NEW LOOK
CLOVERDALE
Cloverdale Cheese House
Winchester 774-6542
Hwy. 31 at Cass Bridge

New products

- Teas (Strawberry, Amaretto, Cinnamon, Dutch Apple, Herbal Teas)
- Mustards
- Horseradish
- Natural food snacks
- Honey
- Cocktail mixes
- Crackers
- Cook books
- Granola bars
- Cheese knives & boards
- Souffle dishes
- Glass & wooden servers
- Wine & cheese sets (complete)
- Apples
- Giftware
- Fruit & almond loaves



ABSOLUTE FACT
Clearance of 30 1982 models . . . to make room for the new 1983's

Bottom Line PRICES

- No Tag Sales
- No Free Food or Trips
- No Special Sale Gimmicks
- No Birthday Specials

"JUST HONEST BOTTOM LINE PRICES"



933-4117
HEALY CORNWALL
LINCOLN • MERCURY • FORD TRUCKS
1200 SECOND ST. W., CORNWALL

Knights take regular season crown despite Green Machine winning streak

CHESTERVILLE (Staff) - The Chesterville Ball Hockey League wrapped up its regular season on August 18 but it took a game played on July 14 to determine who finished in first place.

Neil's Knights, a team that has led the league in the standings since the beginning of July, became the regular season champions when a check revealed, that they had a better record against the Green Machine.

The Green Machine had finished the season with an identical record of nine wins, five losses, and a tie. The tie breaker, then, became the better record against each other. While the team beat the Knights 7-6 in the season opener, they lost the next two meetings - 6-4 on June 9 and 2-1 on July 14.

For the Knights, it was a case of a badly needed turn around coming at the right time. Their 2-1 victory over Chin's Chargers snapped a four game winless streak which had allowed second place Green Machine to overcome a seven point gap. The month vacation from the win column was the longest the team had experienced during the season.

For the Green Machine, the loss of first place only slightly dented the accomplishment that had got them so close in the first place. By defeating the Bruisers 3-1 they capped their regular season with a five game winning streak, the best finish in the league. And that momentum should carry into the playoffs which begin next week.

Also making the playoffs were the Comets and the Chargers. The Comets clinched third place with a 1-1 tie against the Odd Squad while the Chargers, despite their loss to the Knights, held on to the final playoff spot by one and two point margins over the Odd Squad and the Bruisers.

Five in a row

Dave Cross, absent from the Green Machine scoring punch since mid-June, fired in a pair of goals to boost the Green Machine to a 3-1 win over the Bruisers and keep their winning streak intact at five games.

The Machine opened the game with some established fire power in the final minute of the first period when Pat Kelly (17 goals) redirected a pass set up by Mark Smith.

Cross doubled the lead in the second period on a pass by Jeff Van Moorsel but the Bruisers made it a one goal margin again when Terry Barkley scored on an unassisted play with just 24 seconds left in the third period.

Not to be outdone in last minute scoring, Cross clinched the victory with an insurance goal with 17 seconds left in the game.

Knights change luck

Jim Fling took a pass from Neil Kittle at 4:13 of the third period to break a 1-1 deadlock and snap the Knights four game winless streak.

Despite being owner of the longest string of wins in a row (six), the last month of the season had put the Knights in a tie with the Green Machine for first place and turned the game against the Chargers into a "must win" if they wanted to keep their place at the top.

The Knights opened the scoring quickly with an unassisted goal by Mike Hoogeveen.

But the Chargers tied it just as quickly, Peter Elliott shooting in Dave Arnold's pass three minutes later.

The Chargers' Pat Brugman and the Knights' Brian Como both put in good games in the nets.

Goaltending duel

It had all the makings of a goaltending contest. The Comets' Steve Droppo, fresh from a 5-0 shut-out against the league-leading Knights, against the Odd Squad's Gary Gallinger and his lowest-in-the-league average of 1.80.

It proved to be just that. They kept it scoreless until the final half of the fourth period in a game that ended in a 1-1 tie.

The Comets struck first with a goal by Mark Beisham on Kevin Mackler's pass at 6:30. The Odd Squad followed up three minutes later with Rick Grisel's shot on Ken Shay's pass.

VICE & CRAIG
Funeral Homes Inc.
METCALFE
821-2120
WINCHESTER
774-2120
CHESTERVILLE
448-2120

the co-operators
Insurance Services
Lyle E. Smith
Sandi Smith
Sales Representatives
Armstrong Place
Box 537
Chesterville, Ontario
K0C 1H0
Bus.: 448-3300
Life, Auto, Home, Commercial, Farm

PRO SPORTS UNLIMITED
493 MAIN ST., WINCHESTER
774-3346
135 PRESCOTT ST., KEMPTVILLE
258-5982
Back to school
WITH AUTRY.
Ladies' Court
NEW! Snug, rigid heel counter for better stability and rear foot control
Now Only 14.
Men's Light Trainers
Navy Blue
Reg. $29.99
Now Only
21.99
Men's 5 Star Rated Trainer "The Jet"
Reg. $42.99
SAVE $10.00
32.99
Leather Hi-Top
Reg. $49.99
SAVE $10.00
Now Only
39.99
Sale on until Aug. 28, while quantities last.
Light, durable, impact-absorbent outsole with new scientific design and extra reinforcement at key strike areas.
AUTRY
HI-PERFORMANCE RUNNING SHOES

E.F. NEVILLE & SONS
—TRUCK & BACKHOE RENTALS
— SAND & GRAVEL
FINCH
984-2849 984-2427

Home Hardware
FULTONS
TV & APPLIANCES
FULTON BROS. LTD.
448-2195
Your Home Hardware Centre and M&M Grocery

PRO SPORTS UNLIMITED
WINCHESTER 774-3346
KEMPTVILLE 258-5982
CCM
PRO SHOP
Bauer
SUPREME 100
AUTHORIZED DEALER

CARL'S RADIO & TV
DEALER IN
PANASONIC—MAYTAG—ADMIRAL
FINCH — 984-2050

JAMIESON CAMPBELL
LIMITED
PURINA FEEDS
FARM SUPPLIES
MONKLAND — 346-5920

you can rent this space for only 2.50 per wk.

G&R SPORTING SUPPLIES
CLOSED
August 27 - September 7, 1982
School repairs to bicycles will be done prior to these dates.
Please pick up all bicycles.
30 Wales Drive
INGLESIDE 537-8226

BLAINE'S DISCO
MUSIC FOR ALL OCCASIONS
R.R.#1, Chesterville, Ont.
448-2742
For bookings call BLAINE SYMONDS

RAYMOND PROVOST & SON CARTAGE CO. LTD.
BACKHOE & TRUCKS
SAND • GRAVEL
TOP SOIL

Compliments of
RECREATION DEPT.
Village of Chesterville

Ted MORAN & Sons
— Equipment Rentals
Sand — Gravel — Fill
Topsoil
Licenced Septic Bed Installations
FINCH 984-2363

B.F. MORAN
BACKHOE & TANDEM RENTALS
CRYSLER — 984-2522

RON'S SERVICE SHOP
YAMAHA MOTORCYCLES
MOOSE CREEK — 538-2887

FINCH PIZZERIA
Specializing in Italian Food
FULL COURSE MEALS
NOW FULLY LICENCED
Open 7 Days a Week
5 A.M. - 10 P.M.
984-2605

GORDON ROSS
AUCTIONEER
28 Maple St. — Ingleside
537-2289

Cindy Martin-Hrycak
Barrister, Solicitor & Notary
Hours
Afternoons - 1pm-5pm
Evenings - 6pm-9pm
VICTORIA ST. FINCH (613) 984-2759

Winchester Tours & Travel Agency Ltd.
520 St. Lawrence Street, Box 340, Winchester K0C 2K0
Telephone 613-774-2424
Outside Agent Russell area
MARILYN SULLIVAN — 445-2017

MONAST'S HAULAGE & EQUIPMENT RENTALS
TRUCKING — BACKHOE
DOZER — TRACK LOADER
Pit-Run Gravel — Fill
Sand — Topsoil
Excavating
CHESTERVILLE 448-2856 — 448-2168

Sports Calendar

AUGUST 26

FASTBALL TOURNAMENT — The 10th Annual Berwick Fastball Tournament, featuring a men's and ladies' division, will begin on Thursday night at 7pm and will continue until Sunday afternoon when the finals get underway. Over $3,000 in prize money will be up for grabs, with about $2,000 to be split between the winners in the men's division and over a $1,000 to be divided in the ladies' slate. Although the actual tournament schedule has yet to be drawn up, it is known that at least 16 teams will be entered in the men's division and 10 in the ladies. The Finch Lions Club will be serving breakfast on the weekend at the Berwick Hall and a chicken barbecue will be held on Sunday afternoon. The games will be played on the Berwick diamonds.

AUGUST 27

TOWN LEAGUE — The Chesterville Town League Fastball playoffs continue at the Chesterville diamond at 6:30pm.

AUGUST 29

MOTOCROSS — Gartree Park will be holding a Closed-to-Club event for its membership holders.

SEPTEMBER 1

BOWLING — It's time again to dust off the bowling shoes. The Chesterville Bowling Lanes will be opening September 1 with a special "Bowl two games, get one free" offer from September 1 to 6, 12:30 to 10:30pm daily.

BALL HOCKEY — The Chesterville Ball Hockey League playoffs begin with Neil's Knights facing off against the Comets and the Chargers taking on the Green Machine. The games start at 7pm in the Chesterville Arena.

SEPTEMBER 3

DEMOLITION DERBY — The Newington Fair will open Friday with a Demolition Derby. Admission is $2 for adults, $1 for children under 12, and free admission for children under six.

BALL TOURNAMENT — The 4th Annual Burger King Tournament of Champions will be held September 3, 4, 5 and 6 at King George and Optimist Parks in Cornwall. Prize money for the 16 team tournament will total $2,500 with $1,200 going to the champion. The tournament will be double knockout. Any team wishing to enter may contact Larry Keewat at 938-1333 for information or qualification requirements.

ROBERT LALONDE CONSTRUCTION
CABINETS • SIDING
REMODELLING
MOREWOOD — 448-2290

SULLIVAN BROS.
GENERAL CONTRACTORS
Air Compressors
Building Moving
Dozers & Loaders
In Business Over 30 Years
CHESTERVILLE — 448-2332

DESORMEAUX SLAUGHTER HOUSE AND MEAT INC.
GOVERNMENT INSPECTED
FREEZER ORDERS CUT & WRAPPED
CRYSLER — 987-2148

THE COUNTRY BOY
The Complete Men's Shop
WINCHESTER
774-3341

JOHN'S CONSTRUCTION
Homes, Farm Buildings, Roofs, Siding, Decks & Renovations
John Kurvink
MOREWOOD — 448-2683

POWER PAK DISCO
Music to Set the Mood!
For Bookings Call:
Vince — 448-2233
OR Jeff — 448-2981

LEO A. LALONDE ELECTRIC
ELECTRIC HEATING SPECIALIST
Commercial • Industrial
Residential
BOX 222 CRYSLER 987-2910

Nestlé
(Division Of Nestle Enterprises Limited)
CHESTERVILLE

Century 21
McIntosh & Proulx
WINCHESTER — 774-3990

PHIL'S DISCO
MUSIC FOR ALL OCCASIONS!
Very Reasonable
987-2147 CRYSLER 987-2193

RICKS EXCAVATION SERVICE
CORNWALL
Fence Lines — Ditching
Manure Lagoons
Cattle Pond
All Types of Excavation
448-2475 938-1533 NIGHTS

NEIL FLEGG
CARTAGE
SAND, GRAVEL & TOPSOIL
TRUCK & BACKHOE RENTALS
LICENCED SEPTIC BED INSTALLATIONS
NEWINGTON — 984-2513

R.R. 3 CHESTERVILLE
613-448-2950
K0C 1H0
Cecil van Wylick
DRYWALL
FREE ESTIMATES
Drywall, Decorative Stucco, Decorative Ceilings
Repairs, Plaster Repairs

HE & SHE
HAIRSTYLING SALON
Moulinette Rd.
Long Sault
(Below Beckers)
LORNE & DEBBIE ROBINSON
TEL.: 534-2646

LOUIS' RESTAURANT
TAKE OUT PIZZA
CHESTERVILLE — 448-2051

DISCOUNT CARPET SALES
421 FOURTH ST. WEST TEL. 938-0735 CORNWALL, ONT.
UP TO 50% & MORE OFF
STOCK OF OVER 10,000 SQ. YDS TO CHOOSE FROM
A 1 LINES, LONG & SHORT ENDS, REMNANTS & DISCONTINUED LINES
WALLCOVERINGS VINYL FLOORINGS
Also Lots of Sub Grade Carpet & Flooring at Special Reduced Prices
COMPARE and BUY
STORE HOURS MONDAY THURSDAY 9 a.m. 6 p.m.
FRIDAY 9 a.m. 9 p.m.
SAT (June 1 - Aug 31) 9 a.m. 1 p.m. (Sept 1 - May 31) 9 a.m. 5 p.m.

L.C. HOMECARE
● RENOVATIONS ● SIDING
● ROOFING
Chesterville 448-2174

Earl's Meats Ltd.
Custom Slaughtering
CHESTERVILLE — 448-2324

LANNIN'S GARAGE
General Repairs Tune-Ups
WELDING
CHESTERVILLE — 448-2361

You can rent this space for only 2.50 per wk.

LOCAL, SNOW WHITE
Cauliflower

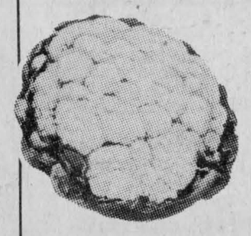

.48 EACH

Coca-Cola
750 ML BOTTLE
.37 PLUS DEPOSIT

KRAFT PROCESS
Cheese Slices
500 g. PKG.
2.49



REGULAR
Ground Beef
1.18 LB.

PRODUCE SPECIALS

Local **Celery, Each**	.48
Local **Cabbage, Each**	.48
Local **Green Peppers, lb.**	.48
Local, Pkg. of 2 **Green Onions**	.48
U.S. No. 1 Red or Green **Grapes, lb.**	.88
U.S. No. 1 **Sweet Nectarines, lb.**	.88
Golden Yellow **Bananas, lb.**	.28

Bulk **Cookies, lb.**	1.49
McCormicks **Bulk Candies, lb.**	1.49
Macaroni - Potato Chef - Cole Slaw **Bulk Salads, lb.**	.88
Pea or Vegetable 28 oz. Tin **Habitant Soup**	.77
Kraft, 500 g Jar Smooth or Crunchy **Peanut Butter**	1.66
Post, 400 g **Honeycombs**	1.88
Ideal, 341 ml Tin **Fancy Kernel Corn, 3 For**	1.00
Libby's, 540 ml Tin **Fruit Cocktail**	.99
Scotian Gold 540 ml Tin **Apple Sauce**	.69
Highliner, 1 lb. Pkg. Boston Blue Fish **Frozen Fillets**	1.69
York, 355 ml Frozen, Concentrated **Apple Juice**	.99

Moms, 1 lb. Hard 100 Per Cent **Vegetable Margarine, 2 For**	1.00
Blue Water, 16 oz. Minced Cod **Fish and Chips**	1.18
Canned, 24-10 oz. All Varieties In Stock **Soft Drinks**	6.88
Humpty Dumpty 200 g Bag Regular - Salt - BBQ **Potato Chips**	1.19
Hunts, 5½ oz. Tin **Tomato Paste, 2 For**	1.00
Sun Squeeze 24-10 oz. Tins **Fruit Juices**	6.88
Aylmer, 48 oz. Tin **Tomato Juice**	1.18
Realemon, 613 g Tin **Pink Lemonade Crystals**	1.99
Joy, 1.5 L Jug **Liquid Detergent**	2.78
Camay, Bath Size Pkg. of 3 **Bar Soap**	1.98
Cheer, 3L **Laundry Detergent**	2.18
2.5 kg Box **Cascade**	4.98
Joy, 500 ml **Liquid Detergent**	1.18
Bounce Sheet **Fabric Softener**	4.88
Gulf, 1 L **Motor Oil**	1.19
Zest, Bath Size Pkg. of 3 **Bar Soap**	1.99
Ivory, 1 L Btl. **Liquid Detergent**	2.18
Downy, 2 L **Fabric Softener**	2.88
SOS, Pkg. of 10 **Scouring Pads**	.79

Cordon Bleu, 85g **Devilled Ham**	.69
Heinz, 540 ml Tin **Tomato Juice, 2 For**	1.00
V-H, 500 g Jar **Mustard, 2 For**	1.00
Heinz, 5 L Jug **Vinegar**	1.88
Kellogg's, 725 g Box **Rice Krispies**	2.18
Royal, 3 oz. **Jelly Powder, 3 For**	1.00
225 g **Catelli Dinner, 2 For**	.88
Prior Pack Pkg. of 100 **Tea Bags**	1.69
Nestle, 8 oz. Jar **Encore**	4.44
Chase and Sanborn 10 oz. Jar **Instant Coffee**	3.88
Nabob Tradition, 1 lb. **Ground Coffee**	2.69
Bicks, 500 ml Jar Yum-Yum, Sweet Dill **Pickles**	.98

Sunshine 24 oz. Loaf **White Sliced Bread** .49	3 Qt. Bag 2 Per Cent **Fresh Milk** $1.88
Cloverdale **Creamery Butter** $2.09 lb.	Grade 'A' **Large Eggs** $1.15 Dozen
2 kg Bag **White Sugar** $1.39	Cartons of 200's Regular or King Size **Cigarettes** $10.59
Salada, 120's **Tea Bags** $3.49	225 g Pkg. **Kraft Dinner** .48
David, 450 g **Chocolate Chip Cookies** $1.68	Loney Pkg. of 6 **Chicken Noodle Soup** $1.49

Boneless Chuck
Short Rib Roast 1.68 LB.

Chuck
Blade Steak 1.48 LB.

Boneless
Stew Beef 1.68 LB.

Cross Rib Roast 1.88 LB.

Pork Loin
Rib End Roast 1.68 LB.

Pork Loin Tenderloin
END ROAST 1.78 LB.

Centre Cut
Loin Pork Chops 2.18 LB.

Freezer Cut To Your Specifications
Whole Loin of Pork 1.98 LB.

Back Attached
Chicken Legs 1.08 LB.

Back Attached
Chicken Breasts 1.38 LB.

Chicken Wings LB. .98

Lester's, 1 lb. Pkg.
WIENERS 1.48 LB.

HERSHEY SPECIALS

Hershey, 750 g **Instant Chocolate**	1.88
Hershey, 400 g **Brown Cow**	1.48
Hershey, Pkg. of 3 **Choclate Bars**	.99
Hershey, 350 g **Chocolate Chips** **Peanut Butter Chips**	1.88

JAVEX
BLEACH
3.6 LITRE
1.44

SURF POWDER
DETERGENT
6 LITRE
2.88

MIKE DEAN BUTCHER
SUPERMARKET
19 KING ST. CHESTERVILLE

OPEN DAILY
8AM-10PM
MONDAY THRU SATURDAY
WE RESERVE THE RIGHT TO LIMIT QUANTITIES

PRICES IN EFFECT UNTIL CLOSING SATURDAY, AUG. 28, AND ONLY WHILE QUANTITIES LAST