The Chesterville Record.

VOL XXIV, NO. 43 CHESTERVILLE, ONT., THURSDAY, SEPT. 26. 1918. SINGLE COPIES 3c.

THE BANK OF OTTAWA

Established 1874

94 Branches in Canada

CAPITAL PAID UP $4,000,000

REST 4,750,000

Conservation of Resources means SUCCESS

Conserve your assets by building up a Bank Account.

Savings Department at all Branches.

J. O. CORNER, Manager CHESTERVILLE BRANCH

CAPITAL & RESERVE—$8,400,000
TOTAL ASSETS — $130,000,000

SOW GRAIN

From each acre of grain you sow this year two benefits are derived. First—you help the Allied cause by producing the much-needed food. Second—it means a handsome profit for you.

Grain means real money next spring. Sow while you have the chance and reap the benefits in due course.

Extensive cultivation may necessitate a little money. Consult our local manager on questions of finance.

UNION BANK OF CANADA

HEAD OFFICE . WINNIPEG, MAN. 220

CRYSLER BRANCH, R. D. McCOMB, Manager.
WINCHESTER BRANCH, J.W. FLETT, Manager.
CHEESE CHEQUES CASHED HERE.

DIXON BROS.

Furniture and Undertaking.
Funeral Directors & Embalmers.
Night—Press button centre door.

Jas. Currie, Crysler
Licensed Auctioneer
For United Counties of Stormont, Dundas & Glengarry, also Prescott & Russell.
Arrange dates at The Record Office.
Terms moderate. Phone39

Dr. S. H. Hutt, D.D.S.
CHESTERVILLE, ONT.
Office: In the Fulton Block.
OVER MOLSONS BANK.

Lawson & Cass.
W. B. LAWSON, K C. W. J. M. CASS, B.A
Barristers, Solicitors Notaries. Conveyancers,
MONEY TO LOAN.
Fulton Block CHESTERVILLE. ONT

E. H. Marcellus,
M.D., C.M. Physician, Surgeon, &c. FINCH, ONT.

INSURANCE!
If you are looking for the best in Life, Fire or Accident Insurance, call and talk it over.
GEO. ELLIOT, Agent,

TRINITY METHODIST CHURCH

CHESTERVILLE

Pastor, Rev. J. B. Hicks, B. A.

Topics for Sunday Sept. 22nd, 1918.

11.00 A. M.—Rev. C. J. L. Bates D. D. from Kobe, Japan will preach on Missions.

8.00 P. M.—Rev. Thomas Meredith, Elma.

Strangers Cordially Welcome

Henry's Shorthand School
Ottawa, Ont.

Our instruction is individual. and the school is open during the entire year ; you may, therefore, start at any time.

Our rates are $10 per month; do not pay a cent more.

More than 300 students from other local colleges have in the past joined our classes. Names and addresses are available.

Students are assisted to positions.

We are HEADQUARTERS for Shorthand, Typewriting, Penmanship, Spelling, English, Correspondence, etc.

Send for Circular.

D. E. HENRY, President.

Cor. Bank and Sparks Sts.

On Hand

Whole & Chopped Corn
1 Car of Oilcake
Western Oats. Cornmeal
Oatmeal, Soup Peas
Schumacher Feed
Barley Feed Samson Feed
War Flour

Canada Food Board License 8—911

JAS. CURRIE - CRYSLER

Poverty Social

Yew air ast to a Poverty Social that us fokes uv the Epworth League air agoin' to have at the Sunday School Rooms. It is on Monday evening Sept. 30th, 1918. Good wholsom vittles will B et durin the evening. Tickets to git in will B 25c. This takes in the supper & the hull thing.



Pte Orry Harper Killed in Action

Mrs. Orry Harper, who now lives in Morrisburg, was advised last Thursday of the death in action of her husband Pte Orry Harper. He was a member of the 154th Batt. and received his preliminary training with the Chesterville Platoon. He leaves besides his wife eight daughters and two sons.

Pte. Clifford Merkley Prisoner of War.

The information was received this morning by Mr. Chester Merkley that his son Clifford, previously reported missing is now missing and believed to be a prisoner of war.

Second Crop of Berries

Notwithstanding that this is supposed to be a very unfavorable sea son Mr. Jas. Black this morning presented The Record with a large bunch of wild raspberry stalks on which were many ripe berries together wlth bloom and green berries. They were picked along the road in the swamp north of town where there is said to be many more.

Mert Colquhoun Dies After Brief Illness

A well known young man, in the prime of life passed away at Nation Valley on Tuesday in the person of Mert Colquhoun. During Ottawa Exhibition, week before last, he made several trips, taking parties in to the fair, when he contracted a heavy cold which soon developed into pneumonia. Everything that could be done was done but to no avail. He was thirty-three years of age and leaves his widow and two children to mourn their loss. The funeral took place yesterday from the family residence, where service was held, and which was very largely attended. Interment was made at Maple Ridge.

Death of Mrs. Henry La Point

Mrs. Festus Marcellus of town, has just received the sad intelligence of her beloved mother's death at Carthage, Mo., on Sept. 11th at the age of 88 years, 10 months. The deceased was born in Hosaic, a daughter of the late Mr. Bradley, and lived in Williamsburg 21 years. About 10 years ago she went West to reside with her daughter Mrs. Clafin where she died. Her former neighbors will remember her with thoughts of loving kindness and respect; and although living past the alloted span of life, she retained her mental faculties until shortly before her death, which old age and infirmity caused. Her husband died 50 years ago. She was a staunch Lutheran. Rev. Mr. Vanwagner of Carthage, delivered an eloquent sermon at the burial service, from the text "In my father's house there are many mansions." Mrs. Metcalf sang the following solos "Gathering one by one," "Some glad sweet day" and "Asleep in Jesus." Interment was made in Park Cemetery, Carthage, Mo. Mrs. La Point was the mother of 10 children, 6 survive, namely Reuben, of Strathcona, Marcus of Perth, William of Morrisburg, Mrs. Marcellus of Chesterville, Mrs. Dishaw of Wisconsin and Mrs. Claflin of Carthage, to whom we extend sincere sympathy.

INCORPORATED 1855

THE MOLSONS BANK

CAPITAL AND RESERVE $8,800,000.
98 Branches In Canada
A GENERAL BANKING BUSINESS TRANSACTED
CIRCULAR LETTERS OF CREDIT
BANK MONEY ORDERS

SAVINGS BANK DEPARTMENT

Interest allowed at highest current rate.

F. E. PRICE, Manager, Chesterville Branch

FARMERS' BUSINESS

For the past 54 years, this Bank has given particular attention to the business of Farmers.

We have helped many over the rough places, and have aided many more to the highest plane of success.

We are prepared to extend you every aid within legitimate banking practice.

Come in at any time and talk over your affairs with us. You are always welcome.

15

THE MERCHANTS BANK
OF CANADA

Head Office: Montreal. Established 1864.
FINCH BRANCH, - - - H. R. MIMMS, Manager.
Sub-Agency at Newington open Tuesdays and Fridays.
Safety Deposit Boxes to Rent at Finch Branch.

Musical Festival for Chesterville.

Chesterville Women's Institute is again to the fore with proof that it is about the liveest institution in the country when it comes to providing high class entertainment, coupled with the great work of supplying comforts to our soldiers overseas.

The latest and most ambitious effort taken up by the Institute is the bringing to Chesterville, for Dundas county, a three days Musical Festival, known as the Dominion Chautauqua Festival. This attraction is high class in every detail and has not appeared in places of this size without the backing of practically the whole business community, but the Institute with the comfort of our overseas defenders at heart and firm in its belief that the best attractions are the most appreciated by our citizens, has assumed a very heavy liability in bringing this Chautauqua Festival to Chesterville.

The Festival is made up of a series of six concerts—one in the afternoon and one in the evening of Saturday Oct. 12th, by the same company with entire change of programme, then that company moves on to their next appointment, while another comes here for two performances on Thanksgiving Day, Monday, Oct. 14th. These are followed by a third on on Tuesday afternoon and evening, making a series of six concerts for which tickets are being sold at two dollars for the series putting it within the reach of all. Several townspeople while visiting across the line and in western Canada this summer have had the opportunity of attending one concert of a series and they are more than delighted that they will have a chance to hear the whole series at such a good time as over the last holiday of the season. From present prospects the hall should soon be sold out and if the ticket sellers have not called on you drop a card or telephone Miss McGee to hold seats for you.

Harvesting at Night.

Mr. Malcolm Brown, of Corkery, tried an unique plan to get his harvest all into the barn. Mr. Brown found it impossible to get anyone to help him draw in his grain (he had managed to cut it and stook it himself.) So at last he suggested to a few of his neigbors that they come and help him some evening and they consented. So they commenced to work at 7 o'clock p. m. and until 5 a. m. they hauled in the grain with two waggons all night, having supper at midnight. For two or three nights (not consecutive) they worked in this way until all Mr. Brown's grain was in the barn. Of course Mr. Brown paid them well for their labor.—Carp Review.

CLEAN TINWARE

(FARMERS CUT THIS OUT)

All pails and cans used for milk should be of metal with all corners and joints completely filled with solder. Every crevice makes a place for milk to lodge and contaminate the next milk that goes into the vessel. To wash tinware, it should first be rinsed with lukewarm water, then thoroughly scrubbed with a brush and finally either steamed or rinsed with boiling water. Cloths should never be used for either the washing or drying of tinware.

MAPLE LEAF CONDENSED MILK COMPANY
H. HOOKS - - FACTORY SUPERINTENDENT
CHESTERVILLE
CANADA FOOD BOARD
License No. 14-127

Don't be misled!

Substitutes will surely disappoint

"SALADA"

TEA

B447

will never fail to give the utmost satisfaction at the lowest price per cup.

MELVIN.

Inspector Forrester visited our school last Thursday forenoon and was the guest of Mr. and Mrs. A. Christie for dinner.

Mr. Matthew Wilson received a letter from his son Bomb. S. H. Wilson, saying he was still on duty in England and had enjoyed a visit with his friend, Gunner Stanley Shaver, who had been over to England on two weeks' leave from France. Stanley is behind the lines shoeing horses at present.

The incessent rains of the past week have delayed the filling of silos, but if the frosts hold off there will be plenty of time yet.

Mr. and Mrs. W. T. Holmes attended the funeral of the former's grandmother, Mrs. Thos. Holmes of Methodist street, last Wednesday.

Mrs. Wesley Bellinger and Mrs. R. Prunner attended the funeral of the former's foster mother. Mrs. Patton of Mountain, on Sunday.

Mr. and Mrs. Milton Shaver and baby visited Mr. and Mrs. M. Wilson on Friday.

The Red Cross sewing for this week will be done at the home of Mrs. Arthur Christie on Thursday afternoon.

Mr. and Mrs. G. Poole and son Donald were week-end guests of Mr. and Mrs. J. R. Scott.

Rev. Mr. Glasford was greeted with a full house when he conducted a Harvest Home service here last Sunday afternoon. He took for his text "My Father is the husbandman," and spoke of the ploughing, the sowing, the reaping and the threshing, applying each to our spiritual life in such a way that even children could understand. The school-room was suitably decorated with different kinds of grain, flowers, fruit, corn, and vegetables, which had been brought by the children on Friday at the request of their teacher, Miss Casselman, and arranged by some of the ladies on Saturday. These were all an evidence of the productiveness of the soil here, and also of God's goodness in giving us a bountiful harvest in this section, while some parts of the country have not been so favored. Mr. Glassford was accompanied by Mrs. Glassford and Mr. J. D. Stewart and sister Mrs. Ritchie. Miss Casselman also came up from her home in the Ninth bringing with her Miss Blair who teaches the school there.

Next Sunday at 2.30 p. m. our Rally Day Service will be held to which all are invited. Mrs. Geo. Wilson has charge of the musical part of the program. A report is to be given from each class, also from Cradle Roll and Home Depts.

"My wife tries every war receipe she reads about or hears of."

"How does it affect your meals?"

"Well, you know what they say war is".

"Are they seasoned troops?"

"They ought to be. They were first mustered in by their officers and then peppered by the enemy."



BERWICK

Mr. and Mrs. Frank Stephen and children of Ottawa, are the guests this week of the latter's parents Mr. and Mrs. Wm Galvin.

Mr. Bernard Coulthart of Cannamore was in town on Saturday.

The ladies of the Institute held their monthly meeting in the town hall on Thursday.

Mr. and Mrs. Thos. Kearns of Massena, N. Y. are visiting relatives in town.

Pte. George Blacklock of Barriefield was renewing acquaintance in town on Tuesday.

Mr. Wm Spotten accompanied his little daughter Kathleen to Belleville school on Wednesday of last week.

Mr. Herbert Bogart of Tupper Lake, was the guest of his parental home on Thursday.

Pte. Murdock McQueen of Montreal spent last week with his family in town.

A number in this locality are cutting corn and pressing hay.

Mr. Wm Kinnear of Cornwall was renewing acquaintance in town on Tuesday.

Mr. Jas. Webb is spending this week at Montreal.

Miss Evette Lalonde of Moose Creek, spent over Sunday with her aunt Mrs. Dutt.

A number in this district are confined to their rooms with illness.

Wedding bells are ringing in this hamlet.

A few of our citizens attended Newington and Russell fairs on Wednesday.

Mr. A. Summers is busy painting the Methodist Church in town.

French Farmerettes

M. Quillet, President of the Agricultural Syndicate of Aure, wrote, as early as 1916, concerning the French Farmerettes: "Happily in our misfortune we had the women. Rich and poor, old and young, all gave a hand with energy and courage. Women born in luxury, educated in convents, women occupied only with their pianos and hats, at the call of their country showed what was really in them. They became good farmers, rose at five in the morning, went into the dairies and the stables, toiled and struggled: for the farmer's life is a daily struggle with the incapable, the drunkard and the unscrupulous. They faced, besides the additional disabilities caused by war, conditions and heavy taxation of all articles necessary to the productiveness of the earth and feeding of animals".

Canada loves to tell of her girl heroes of pioneer days. For generations and even centuries some of the present war farmerette heroines of France will be remembered. Among these is a girl of fourteen living at Morannes in the Loire. Her mother was dead, and she was "little mother", to three younger than herself. Her father was called to the colours and marched away, leaving a large farm to the care of this already too-heavily burdened child. She managed the farm so well, however, that the Prefet of the Maine et Loire thanked her publicly.

Two young sisters saw their three brothers march away to war and found themselves responsible for a sixty-acre farm, twenty-five cows and five horses. They "carried on" valiantly and cheerfully to the benefit of the community where they lived. At the other end of the line stand the poor old grandmothers whose life of heavy toil seemed ended and who were enjoying a well-earned release from responsibilities. Upon these war has laid a heavy hand, and among the ruins of there beloved homes they have planted vegetables: over the shell torn and down-trodden fields they have attempted to guide the plough and sow the crops. That was in 1916, and still goes on, and yet the farmerette is mentioned in Canada as more or less of a novelty in 1918! What a contrast between the flower-decked meadows of Canada and the shell-torn fields of France! But surely the spirit that animates the women in both lands the same.

How English Children Provided Jam

This is the season when the country hedges along the picturesque, narrow lanes in the rural districts of England are full of the fruits of the wild blackberry or bramble, and collectors are at work picking fruit for the State. Thousands of little agents of the British Government will be gathering blackberries in fields and woods along hedgerows and byways to make into jam for the soldiers and sailors. Though the work is organized, there are no highly-paid officials, the work being done by the school-children on their Summer holidays. According to the English newspapers, last year no less than 290 tons of blackberries were gathered by children in six counties, and the children of Henley gathered a ton of blackberries in one week. Though the children's patriotism could well have been relied upon for a voluntary harvesting of the wild fruit, the authorities decided it was only right they should be paid for their services. A flat rate was fixed, to apply universally, and most of the money that the little ones earn will be converted into War Saving Certificates—the children thus helping to win the war in a twofold sense.

Jam is so necessary for the health of the men overseas, and owing to the shortage of various fruits in England the wild fruit is more valuable than ever.

The Ministry of Food and the Food Production Department, with the aid of the the Board of Education, prepared and arranged this collection scheme which is under the direction of the Divisional Food Commissioners, assisted by the horticultural sub-committees and different local organizations.

Last year the Army and Navy received all the jam made from the children's blackberries, but this year, though the demand for the services is very heavy, it is hoped to provide some jam for the civil population also, particularly for the city children.

It was hoped by this organized effort 3,000 tons of fruit might be gathered for am.

HAVE YOU BEEN SICK?

Then you realize the utter weakness that robs ambition, destroys appetite and makes work a burden.

To regain your strength nothing has ever equaled or compared with Scott's Emulsion; its blood-enriching properties give energy to the body while its tonic value sharpens the appetite in a natural, permanent way.

If you are run down, tired, nervous, overworked or lack strength, be sure to get Scott's Emulsion today.

Scott & Bowne, Toronto, Ont.

LET US DO YOUR BAKING

Bread and Cakes fit for a king's table made every day.

Try them To-day

Chesterville Bakery

EUGENE McMILLAN, Prop

Cornwall General Hospital.

This institution provides skilled nursing and care at very moderate rates to those able to pay, and without charge to indigent persons from the three United Counties, other than the Municipal Grants.

It is kept uy by;

Fees from paying patients.

2. Grants from the Government and Municipalities.
3. Donations and Subscriptions from Churches Corporations, Societies and Individuals, the last being the largest source of revenue.

You are asked to assist in this work

The nucleus of an endowment fund has been established by a legacy recently received, and parties remembering the Hospital in their wills may stipulate that bequests made by them shall go to this fund.

If you would like a copy of the last Annual Report, drop a card to the Secretary, who will be pleased to send you one.

J. T. KIRKPATRICK, President. F. D. McLEANNN Sec'y-Treas

SMOKE TUCKETTS

T&B PLUG

Children Cry for Fletcher's

CASTORIA

The Kind You Have Always Bought, and which has been in use for over thirty years, has borne the signature of Chas. H. Fletcher and has been made under his personal supervision since its infancy. Allow no one to deceive you in this. All Counterfeits, Imitations and "Just-as-good" are but Experiments that trifle with and endanger the health of Infants and Children—Experience against Experiment.

What is CASTORIA

Castoria is a harmless substitute for Castor Oil, Paregoric, Drops and Soothing Syrups. It is pleasant. It contains neither Opium, Morphine nor other narcotic substance. Its age is its guarantee. For more than thirty years it has been in constant use for the relief of Constipation, Flatulency, Wind Colic and Diarrhoea; allaying Feverishness arising therefrom, and by regulating the Stomach and Bowels, aids the assimilation of Food; giving healthy and natural sleep. The Children's Panacea—The Mother's Friend.

GENUINE CASTORIA ALWAYS

Bears the Signature of

Chas. H. Fletcher

In Use For Over 30 Years

The Kind You Have Always Bought

THE CENTAUR COMPANY, NEW YORK CITY.

COUNTER CHECK BOOKS

The Record has the agency in this district for

THE APPLEFORD COUNTER HECK BOOKS

Look over yonr stock, and if you are nearly out drop in and see us, or use the telephone and we will send a representative. Prices on automatic check books are likely to rise on account of scarcity of materials caused by the war, so it will be wise to order now even if you are not needing a new supply immediately.



Another Battle Won for Dairymen

FOR months we have been experimenting—investigating—testing—fighting, to find a way to make the Empire Milking Machine, already the unquestioned leader, still more efficient for the dairy farmer.

THE BATTLE IS WON.

We have given the milking machine a new heart—the pulsator is the heart of the milking machine—and the result of our experiment, the new Empire Super-Simple Pulsator, is the most wonderful development since the invention of the Empire—the competent milking machine.

To be successful a milking machine *must* have a perfectly acting pulsator to cause the alternating action of suction and massage on the teats (to imitate the calf's "suck and squeeze") to occur with absolute regularity; and to make the change from suction to massage and back again instantaneous.



The Empire Super-Simple Pulsator, the pulsator without a piston, does that and more. It really is *Super-Simple*—so simple that it can be taken apart and put together again in less than two minutes. ***It has but five moving parts; nothing to wear out or "get out of gear." It cannot lose vacuum, so its action is perfect.***

It places the Empire Milking Machine immeasurably in advance of all competition. Your cows should be milked by an Empire Milking Machine with the new Super-Simple Pulsator. It will milk them more rapidly than ever—it will solve your labor problem—it will increase milk production at a decreased cost; it will transform milking from drudgery into a pleasant chore.

Our factory is overtaxed by the increased demand for Empire Milking Machines, so go to your dealer at once, see the new Super-Simple Pulsator and tell him to order your Empire outfit without delay; or write for Catalog.

REPAIRS—A full line of repairs is kept on hand by The Sanders, Soule & Casselman Co., Chesterville, and by A. Sweet & Co., Winchester.

D. C. HERON, CHESTERVILLE
Distributor for Dundas.

RED CROSS WORK
Crysler

The Crysler Red Cross has been canvassing the town and the surrounding vicinity when the following contributions were made.

$41.00—Wm. Boyce, proceeds of social.

$10.00—Miss J. Johnston.

$5.00—Mrs. J. R. Cockburn, A. Carruthers.

$2.00;—Mrs. H. Armstrong, Jas. Currie Mrs. Wm Servage, Mrs. Thos. Fleming, Mrs. Wm Ouderkirk, Mrs. J. A. Coons, Mrs. John Baldic, Mrs. D. A. Payne, J. H. Aube, Miss Crysler, Mrs. Wesley Servage, Wm Paul, Jos. Benoit.

$1.00—Mrs. M. Coons, Mrs. R. Doran, Mrs. Jas. Currie, Miss E. McNeil, Mrs. Montgomery, A. V. Lepage, J. R. Dupuis, Mrs. Braithwaite, Mrs. J. Wright, Mrs. Wm Armstrong, Alex McLeod, Frank Baker, Vera Johnston Milan Ouderkirk, Mrs. A. Blair, Hormidas Landry, Adam Baker, Mrs. Jacob Burd, Mrs. Andrew Ouderkirk, John Ouderkirk, Jos. Bazinet, Mrs. J. Ouderkirk, Mrs. Gordon Ouderkirk, Gordon Ouderkirk, S. Legault, V. Seguin, Isaiah Ouderkirk, Mrs. A. Errett, Rev. J. A. McDonald, L. Robertson, Jules Landry, Alphonse Landry, Dr J. H. Theoret, C. Johnston, John Currie, M. St. Louis and Son, A. Varin, Eva Gagnon, M. Lepage, Mrs. A. E. Burd, Mathias Landry, Mrs. F. Burd, Mrs. Geo. Wagner, Mrs. Robt. Kenney, Mrs. L. A. Laudry, Mrs. J. A. Burd, John Ferguson, Harry Symonds, T. Symonds, T. J. Symonds, Mrs. Symonds.

50c.—Mr. Lavigne, Jos. Coupal, Nelson Alguire, V. Landry sr., Mrs. A. Rochon, Mrs. J. O'Donohue, D. McLeod Mrs. D. McMahon, Jacob Burd, Jos. Lozotte, Mrs. D. Empey, A. R. Miller, W. Servage Jr., F. Allaire, Tom Blocklair, A. Desautel, Mrs. L. A Mackie.

45c.—Mrs. Dr. Legault.

30c.—Mrs. E. Tusnel, a friend, M. Guirin.

25c.—Mrs. J. A. Quennville, Mrs. M. Benoit, Miss Levesque, John Armstrong, Mrs. T. Lozotte, Mr. Lepine, Miss Armstrong, Victor Hebert, H. Marleau, A. Poirier, W. Carriere, Mrs. A. Gelineault, Odile Benoit, I. Gregoire, Lettie Kenny, Mrs. N. A. Mattice, Mrs. Alvin Burd, Mrs. Geo. Mackie, Albert Landry, P. Bissonette, L. G. Burd, Mrs. A. Ferguson Ella Burd, Aggie Burd, Nap Quesnel, Jos. Dignard.

20c.—Angus Arkic, Leo Page.

15c.—Mrs. M. St. Louis.

10c.—Miss Payette, Mrs. Fortier.

The Ottawa Branch asked us to fill Christmas Stockings. Our Society undertook 25 each one of which was not to exceed $2.00, so that it took $50.00 of our money collected. Each stocking contained a towel, handkerchief, tie, comb, tooth brush and paste, soap, pad and envelopes, lead pencil, nut bar. 1 box of maple buds, 1 pkg. gum, 1 pkg. raisins, pkg. of tobacco, cigarettes, 1 pr. wristlets.

We have also bought yarn to knit socks for our home boys and boxes will be packed for them for Christmas.

He Loves me; He Loves me Not.

Councillor Harvey Trotten tells a good story at the expense of the farmerettes. Earlier in the season—the latter part of June—he took a trip in his auto with a party to Toronto and Niagara Falls. After leaving Trenton they saw a number of the girl farm laborers—the farmerettes—in groups at work in the fields, apparently doing very well. The party stopped at Brighton overnight, in a very comfortable hotel. The evening was wet and a number of farmers had gathered, as is the custom, for a chat. Mr. Trotten so found them when he went down to the sitting room, where there was a coal fire and a cosy atmosphere. The scarcity of labor was under discussion; and Mr. Trotten to one of the farmers put the question: "How are the farmerettes?" The farmer replied that they were the greatest thing he had ever seen to keep the hired man from work. Mr. Trotten put that man down for a brute. Later he fell to talking with another on the same subject. This one seemed by his conversation generally to be a comical sort of chap. He also, Mr. Trotten asked how the farmerettes were getting along. He studied a moment. "Well", he said, "they are the greatest observers I ever saw. They can see a rosebush or bunch of daises ten acres away. They go over to see what it is and you see them standing and pulling off the petals, counting whether they are going to get married this year, next year or never. That's all right. They soon go back to work if the first daisy comes out right. But they stay at it till the daisy does come out right—that is till it says that they are to get married this year". Renfrew Mercury.

"I see ye have a new hired man, Erzy. How's he doin'?"

"Restin' considerable easier than the other one did, thank ye", replied Farmer Corntossel grimly.

Williamsburg Municipal Council.

Pursuant to adjournment, the Municipal Council met in J. D. Beckstead's Sample Room, Williamsburg on Monday, the 16th day of September. Members all present. Minutes of the previous meeting were read and adopted. Orders were passed in favor of the following:—Allen Beckstead, dragging road $3.60; M. S. Beckstead, payment on salary as road Superintendant $50.00; Frank Merkley work and cedar, $14.25; Allen Beckstead, gravelling West Townline $57.00; Merkley and Norval, supplies for Crusher $11.80; Samuel Swerdfeger, building sluice and other work $10.00; L. W. Barkley, drawing and spreading gravel, South Townline $49.00; Mason Deeks, oil and work $2.00; Isaac McIntosh, work and freight $19.15; H. L. Casselman, sheep killed by dogs $11.00; G. T. R. Co. maintenance of gates, for June and July $23.91; Treasurer R. C. S. Williamsburg grant for September, $75.00; Treasurer of Winchester Springs, grant for September $25.00; Fred Cunningham, building two sluices and other work $17.00; Geo. Lane, post and stat. $6.20; William Henophy 385ft. of cedar, work and hired help $67.26; Nathan Tupper, 70 rods of wire fence $14.00; Oscar Barkley, 54¾ rods $10.25; Department of Railways and Canals, Township share of the Construction of the Stata Bridge $500.00; Archie Crowder, work on engine $33.00; Sawyer-Massey Co. repairs for Chrusher and Grader, $8.32; Anson Deeks, work and hired help on road $14.00; Alex McNairn, work on road $2.50; James Wallace, ditto $9.00; J. D. Becksted hauling gravel $6.00, and hall rent $2.00. The Council then adjourned to meet at Bouck's Hill on Monday the 14th. day of October at 10 o'clock a. m.

Geo. Lane, Clerk.

Harvesting and Storing Certain Vegetables.

(Experimental Farms Note.)

While vegetables have been harvested continuously in many gardens in Canada since radishes and spinach were ready for use in early spring, the time has come when the bulk of the crop must be gathered to escape hard frosts.

As beans discolour and mould very readily, it is important to dry them as soon as possible, and to keep them dry. They should be spread out thinly under cover, and turned every two or three days until quite dry. If it is necessary to harvest the plants before they are thoroughly ripe they can be hung up outside until dry.

There will be many potatoes which will not ripen before the plants are killed with the frost. If the fully-grown green specimens are picked before being frozen, and each specimen wrapped in paper and stored in closed boxes, they will be found, from tests made at the Experimental Farm, to ripen better than exposing them to the sun. Even if put into closed boxes without wrapping each specimen, they ripen well.

Frequently cauliflowers are just beginning to head when it becomes necessary to harvest them owing to severe frosts. If the plants are pulled and replanted in boxes in the cellar, and kept watered, they will go on developing, and one can have cauliflowers for some weeks. Brussels sprouts can also be replanted in this way. Both of these vegetables may, however, be left in the ground for some weeks yet.

If cabbage begin to split and it is not yet time to harvest them, the splitting will be prevented to some extent by twisting the plants so as to loosen them, This checks the flow of sap into the head. If the cellar is warm and dry, and the cabbage have to be harvested owing to the frost, they will keep well for a time outside if covered with leaves.

Where the accommodation is poor, celery may be kept outside in the soil well into the winter by opening a trench, preferably a narrow one fifteen or sixteen inches wide, and deep enough so that the tops of the celery will come about level with the surface of the ground. The celery plants are put close together in it, and before there are severe frosts, a thin layer of straw or leaves is put over the top. When the cold weather comes a heavier covering of leaves may be put over. If it is desireable to leave the celery longer, and then twelve to fifteen inches of soil over that. By putting sufficient leaves or straw over the soil again, frost may be kept out, and the celery dug out as required.

In harvesting potatoes, any which show signs of decay should be kept separate from the rest, and used first, thus helping to avoid the development of rot when stored. Potatoes should be dry when they are stored.

Keep onions dry, spread thinly. Squashes, pumpkins and citrons should be kept in a moderately warm, not a cool, place.

"Jack, dear, you love me more than anything else in the world, don't you?"

"Sure".

"And you wouldn't give me up for a million dollars?"

"Hm! Anbody offered that?"

Decisions Respecting Newspapers

Any person or persons who take a paper regularly from a post office whether addressed in his name or another's, or whether he has subscribed or not, is responsible for payment. If a person orders his paper discontinued he must pay all arrears or the publisher may continue to send it until payment is made, and then collect the whole amount, whether the paper is taken or not. The courts have decided that refusing to take newspapers or periodicals from the post office or removing and leaving them uncalled for while subscription remains unpaid, is primafacia evidence of intentional fraud.

CASTORIA

For Infants and Children

In Use For Over 30 Years

Always bears the Signature of Chas. H. Fletcher

BIG SAVINGS FOR YOU TO BUY FURNITURE NOW

AT MANUFACTURER'S PRIGES

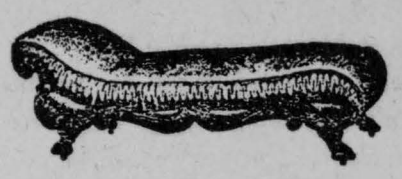

Big Variety of Davenports and Bed Couches

On Parlor, Den & Diningroom Furniture

Mostly our own manufactured goods.

FURNITURE OF ALL KINDS REPAIRED

Grady Block, Upstairs.

Telephone 58

AGULNIK BROS. CHESTERVILLE

PLOUGHING MATCH

AND

Tractor Demonstration

Under Auspices of Chesterville Farmers' Club, Commission of Conservation & Ont. Dept. of Agricult-

ON W. H. CASSELMAN'S FARM CHESTERVILLE TUES. OCT. 8th

Commenoing at 12 o'clock, Sharp.

PRIZE LIST

All ploughing will be done on sod land

CLASS 1

Walking Plough, single furrow, open to all comers.

1st ..... General Purpose Plough
Donated by Bateman-Wilkinson Co.

2nd $10 00
3rd 6 00
4th 4 00

CLASS 2

Walking Plough, Single furrow. Contestants to be not over 25 years of age. Open to Dundas and West Stormont.

1st ..... General Purpose Plough
Donated by Percival Plough Co.

2nd ..... Pair Boots, Value $ 8 00
Donated by G. W. Bogart & Son.

3rd 6 00
4th 4 00

CLASS 3

Walking plough, Single furrow. Contestants to be not over 17 years of age. Open to Dundas and West Stormont.

1st ..... General Purpose Plough
Donated by J. Fleury's Sons.

2nd ..... $ 6 00
3rd 3 00
4th 2 00

CLASS 4

Two Furrow Plough (riding or Walking). Open to all living in Dundas or West Stormont.

1st ..... General Purpose Oliver Plough
Donated by International Harvester Co.

2nd $10 00
3rd 6 00
4th 4 00

SPECIALS

1—Oldest Ploughman on grounds.
Pair Mitts, Value $3 00

2—Youngest Ploughman on grounds.
Engraved Silver Medal.

3—Best Outfit, team and harness considered.
Credit slip, value $10 00, donated by Massey-Harris Co. good for this amount when applied on purchase of any Massey-Harris implement.

4—Best in and out. Halter.

5—Best finish in single furrow classes. Whip.

6—Best finish in two furrow class. Blanket.

7—A trophy, value $20 00 given by the Ottawa Farm Journal for the best plowed land in the field, provided the winner competes at the Provincial Match to be held at Ottawa, October 16th, 17th and 18th.

8—The Executive of the O. P. A. will give $10 00 to this match for the Club in Dundas County sending the largest number of competitors to the Provincial Match.

REGULATIONS

1.—All ploughs used in the Match must be of a model in general use in the County to-day.

2.—Average depth of ploughing in all classes must not be less than six inches.

3.—No ploughman allowed in Class 4 with less than three horses.

4.—One assistant allowed with each ploughman in setting and removing stakes only. At the conclusion of this, assistant must leave the land.

5.—After the first scratch up and down, no handling of land allowed.

6.—Ploughmen to be on grounds at 12 o'clock sharp, for drawing of lands. Ploughing to commence at 12.30 o'clock and finish at 4 o'clock.

7.—No spectator will be allowed to interfere with or offer suggestions to competitors or judges.

DONATIONS

O. D. Casselman, M. P. $25 00
Maple Leaf Condensed Milk Co. 25 00
Molsons Bank 10 00
Dundas Board of Agriculture 10 00
I. Hilliard, K. C., M. P. P. 10 00
W. J. Fisher, Warden of United Counties ... 5 00

Presentation of prizes will take place in Town Hall, Chesterville, at 8.00 on the evening of the match.

ENTRIES

Entries will be accepted up to 12 o'clock on the day of the Match, but it is very desirable that entries be sent to the Secretary of the Club not later than October 5th.

Points governing judging

Opening and Finishing.
Width and depth of furrow.
Firmness and general appearance.

TRACTOR DEMONSTRATION

Arrangements have been made with a number of Tractor firms to have outfits on the grounds to demonstrate tractor ploughing and other power work on the farm. Tractor ploughs will operate in both sod and stubble land. This will be an excellent opportunity for the farmers of Dundas to see the different makes of tractors in actual operation.

FOR SOLDIERS' COMFORTS FUND a booth will be on the ground providing a substantial lunch etc., etc.

A. J. Forward, Pres. C.F.C. **Thos. Houlehan,** Secy C.F.C. **F. C. Nunnick,** Com of Conservation. **R. P. Bradt,** Dist. Representative

SMOKE-TUCKETTS ORINOCO



CUT FINE FOR CIGARETTES — CUT COARSE FOR PIPE

The Chill in tne Air Suggests....

UNDERWEAR
We also suggest UNDERWEAR.
The wholesaler suggested to us many months ago that if we didn't buy Underwear then we wouldn't get a stitch of woollen underwear this year.
We bought.
We couldn't buy any now because the soldiers must have it all.
WE SUGGEST that you come in and buy your supply right now. Buy light weight for present and heavier for mid-winter wear.
There won't be any woollen to get later on.

H. J. McMAHON
Chesterville

Live Fowl Wanted
LIVE POULYRT, SCRAP IRON BEANS, WOOL OF ALL KINDS, HIDES AND JUNK

Call up Telephone 58 after Six o'clock and get prices. We guarantee best prices and correct, honest weight.

M. Agulnik
Grady Block.

Licensed Auctioneer
For Provinces of
Ontario & Quebec

In future I intend to devote all my time to auctioneering. Sales of all kinds handled. Pure bred stock a specialty.

Terms reasonable. For dates phone at my expense or arrange at The Record Office.

THOS. IRVING
55 FOURTH Ave., OTTAWA
Phone Carling 176

CORN BINDERS
To farmers who anticipate purchasing a Corn Binder. it will be to your interest to investigate and find the good qualities of

The Deering Corn Binder

Guaranteed no side draft nor neck weight.

L. Jordan

Court Of Revision

Notice is hereby given that a Court will be held, pursuant to the Ontario Voters' List Act by, His Honor the Judge of the County Court of the Counties of Stormont, Dundas and Glengarry at the

TOWN HALL CHESTERVILLE
—ON—
WEDNESDAY, OCTOBER 2nd, 1918.

At the hour of Eleven O'Clock in the forenoon, to hear and determine complaints of errors and omissions in the Voters' List of the Municipality of Chesterville for the year 1918.

GEO. ELLIOT,
Village Clerk.

Chesterville, Sept. 16th, 1918.

GOOD

Plough points warranted to wear, at the Foundry, at reasonable price. Also fire grates for all the leading stoves. Save money by calling at Foundry and getting your castings at first cost. 45

FOR SALE.

4 cows supposed to be in calf, 3 yearling heifers, 1 two year old heifer, all supposed to be in calf; 3 calves, 1 yearling colt, 1 colt sucker; 2 stacks of hay. Apply MATTHEW REID, R. R. 2 Chesterville. 44

FOR SALE

Mixed grain suitable for horses, cattle, pigs and poultry for sale at $3.00 per hundred. W. H. CASSELMAN 39tf

FOR SALE

Sixty High Grade Holstein Heifers, rising three years old, all supposed to be in calf. Apply G. K. JOHNSTON, Crysler R. R. No. 3 45

FOR SALE

Coaster Brake Bicycle in first class shape. Apply R. WILLIAMSON, Chesterville. 43

AUCTION SALE
—OF—
Farm, Stock And Implements.

In Township of Finch.

The undersigned having decided to go west will offer for sale by Public Auction on the premises, S-W 1-4 Lot 11, Con. 3, Township of Finch.

ONE MILE WEST OF FINCH VILLAGE
—ON—
MON. OCT. 7th.

Beginning at One O'clock p. m., the following

Live Stock.

7 Grade Holstein Milch Cows, 3 Heifers coming 2 yrs. old, Team Work Horses coming 11, 1 Colt coming 4 yrs. broken, Colt coming 2 years, 2 Brood Sows, Manure Spreader, nearly new; 6-H. P. International Gas Engine, Massey-Harris Binder.

Implements.

Corn Binder, Disc Drill Seeder, Mower 6-ft cut, Horserake, Springtooth Harrow, Bissell Steel Roller, Cutter, Rubber Tired Buggy, Fanning Mill, Milk Wagon, Ensilage Cutter with blower, Lumber Wagon, Steel Scraper, Circular Saw, 2 Milk Cans.

Set Single Harness, Set Double Harness, 2 Hamilton Incubators, Percival Sulky Plow, Standard Cream Separator, Ford Automobile almost new, About 200 Bus. Oats, About 250 Bushels Hard Wheat and many other articles.

At the same time and place the Farm consisting of 50 acres, more or less, will be offered subject reserve bid. It has new buildings and is nearly all under cultivation. Close to schools and Government factory.

TERMS OF SALE—All sums $10 00 and under, cash: over that amount 7 months' credit on approved joint-notes or 4% off for cash.

ROSS FORSYTH, Prop.

James Currie, Crysler, Auctioneer.

AUCTION SALE
—OF—
High Grade Milch Cows, Implements, Hay, &c.

The undersigned having sold his farm will sell by Public Auction on the premises, Lot 22, Con. 3, Township of Winchester.

2 MILES SOUTH-EAST OF CHESTERVILLE
—ON—
SAT. OCT. 5th.

Beginning at One O'clock, p. m. the following.

Live Stock.

22 High Grade Milch Cows, 3 Grade Holstein Heifers rising 3 yrs., 2-yr-old registered Holstein Bull, Grade Holstein Heifer rising 2 yrs., Work Horse 8 yrs., about 1250 lbs, Mare 13 yrs, 1100 lbs, Percheron Colt 3 yrs, 50 pure bred Barred Rock Hens, 40 do Cockerles & pullets.

Implements, nearly new.

Deering Binder, Deering Mower, Deering Horse Rake, 10ft; Frost & Wood 15ft Disc Drill do 3-horse Cultivator, Deering Disc Harrow, Set Drag Harrows, Walking Plow, Steel Roller, 2-Board Frost & Wood Gang Plow, Frost & Wood hand Cultivator, Massey-Harris 2-row Finisher Cultivator, new; Steel Scraper, Milk Wagon, Frost & Wood Manure Spreader, Lumber Wagon, Milk Sleigh, Set of Bobsleighs, Cutter, Set Light Sleighs, Wheelbarrow.

Rubber tired, roller bearing buggy, Heavy Mikado Buggy, Set 1000 lb Scales, Set heavy whiffletrees, new, Set light Whiffletrees, new, Set Double Harness, Set Milk Harness, Set Single Harness, Collar and Light Hames, 2 40-Gal. Milk Cans, 6 8-Gal. Milk Cans, Pails and De-Laval Strainer, Universal Range, new, McClary Stove, Oil Stove, Bedroom Suite, About 50 tons of Hay, and many other articles.

TERMS OF SALE—All sums $10.00 and under, cash: over that amount 10 months' credit on approved joint notes or 3% off for cash.

KENNETH MYERS, Prop.

Thos. Irving, Auctioneer.

FOR SALE

About six acres of wood land with some good timber on it and about 25 saw logs already cut. Balance standing. Also house and lot 3rd Con. Finch, just outside corporation Village of Finch. Wood land is in 4th Con. Finch, just across the road from said house. Apply at house before Oct. 15th 1918, JOHN FORSYTH, Finch. 44

Pte. Albert Harper Writes After Being Wounded.

The following cheerful letter was received last week by Mrs. Eli Harper, from her son who was recently in the casualty list.

August 28th, 1918.

Somewhere In France.

Dear Mother and All:—

Just a few lines to let you know I am enjoying the best of health.

It is quite a while since I received a letter from home and no doubt it is quite a while since you heard from me, but if you have been watching the papers you likely know that the blame is not all on my part.

I am in hospital with a slight or I mean a very slight wound in the left shoulder, just enough to give me a short rest.

Say, isn't Heine certainly "catching it" these days. We will have him back in Berlin before he knows it.

I have not seen or heard of Willis for about six weeks now, but he is so lucky that I never worry about him.

How is Archie and Dad getting along and the rest of the family? Are Olive and Jessie still going to school?

I had a letter from Jay Martin a few days ago and of all the lucky guys I think he is one of the lukiest I ever saw. He came to France along with me and was just here long enough to know what the front is like, when he gets sent to Blighty with trench-fever and after he gets better he goes up to Belfast, Ireland on 10 days sick leave, and there he takes sick and is put in a fine Hospital right in the city, and he says he don't expect to come to France again, and all I can say is "The best of luck to him". He says he wishes I could get a nice blighty, but I guess I will have to write and tell him that Blighty is out of bounds for me. But never mind. I'll be getting my 14 days leave before long.

Well I guess this is all for the present. I remain your loving son Albert.



Corp. Sheldon Ouderkirk

For the second time Corp. Ouderkirk has been wounded while on active service in France. His father Wm. Ouderkirk was advised last week that he had been admitted to Camiers General Hospital. Corp. Ouderkirk enlisted in July 1915 with the 38th Royal Ottawa Batt. going to Bermuda one month later where he remained on guard duty until the following July when the battalion was sent to France where he was in the trenches until October 30th, 1917, when he was wounded and slightly gassed. After five months in hospital he was transferred to the 4th Canadian Machine Gun Batt. and returned to the firing line where he remained until wounded on Sept. 3rd.

The Man Who Complains.

"Our Food restrictions," said a Congressman, "are necessary and not onerous. The man who complains about them is more or less of a Wash White.

"Wash White, a hired hand on a North Carolina farm, said that the farmer's wife was too gosh-darned mean for him.

"Why only this morning," he said the old skinflint asked me if I knowed how many buckwheat cakes I'd et.

" 'Nome,' I says. 'Nome, I don't count my mouthfuls,' I says kind of sarcastic.

" 'Well, Washin'ton,' says she, 'that last cake o' yourn was the eighty-seventh'.

" 'Gee, gosh! but that made me mad!' said Wash. 'Yep it made me so mad I hopped up from the table and rushed out to work without my breakfast.' "

FULTON BROS.
The Store of Quality But not of High Price

WE LEAD THE WAY TO BETTER THINGS IN GROCERIES
And lower prices for life's necessities

Coffee
Chase & Sanborn's high grade Java and Mocha Coffee. Ground while you wait, 45c. per lb.

Tea
Best Japan Green Tea that money can buy 50c a lb.

Lanterns
We have the ones with the short globe or the old kind. Price $1.25 each.

Perfection Oil Heaters
Just the thing to take the chill off this weather. We have them all black finished or with nickle trim.

Headquarters for Oils & Greases
Gargoyle Mobiloils in all the different grades and for all kinds of cars, tractors, steamers and engines.

1 Gallon Cans, price..... $1.25
Bulk, per gallon..... .....$1.00

Standard Gas Engine Oil, Polarine medium, Polarine heavy, Tanners Oil, Harness Oil, Arctic Cup Grease in 1lb, 5lbs, 25lbs. Coal Oil, Gasoline.

FREE AIR

Horse Blankets
We have a few which we carried all summer. It will pay to buy these before our new stock comes in.

FULTON BROS.
CHESTERVILLE, ONT.

The REXALL Store

SCHOOL SUPPLIES
We are Headquarters for School Books and Supplies

The New Books are the ones that are being used and we endeavor to keep up-to-date so that you are not buying books that are out of date.

See our line of
Scribblers, Note Books, Pencils Etc

W. G. BOLSTER
Druggist and Stationer
CHESTERVILLE

Chesterville's New Store

I have opened in the Baldrey Block a well-assorted stock of

MEN'S WEAR, INCLUDING SUITS, RAINCOATS, GENTS' FURNISHINGS, BOOTS & SHOES.
LADIES' SMALL WEAR
LADIES' & CHILDREN'S HOSE & FOOTWEAR

In these days when saving is urged in every purchase it will be to your advantage to buy many articles here.

JoS. Maloly - Baldrey Block - Chesterville

"A dog is a man's devoted friend."

"He ought to be," commented the man with an idle disposition. "If I had somebody to pay my taxee and provide my board and lodging, I'd feel mighty friendly myself."

Black—She said on her wedding day that she would go through everything for him.

White—Well, I guess she has. I loaned him a tenspot this morning.

FOR SALE

Pure Bred White orpington and White Leghorn cockerels Guelph strain. Apply to EDWARD SAUVE. 43

FOR SALE

Sixteen young pigs ready any day. Apply N. G. MOODIE, Nation Valley. 44

WANTED

Bag of potatoes, two barrels of No. 1 McIntosh apples and one barrel of Wealthies and one Tolman Sweets. Apply Record Office.

Phone No. 35 A. P.O. Box 225.

LADIES' STYLE INFORMATION

FALL 1918

Owing to the large amount of wool which is being used for army purposes, there will necessarily be a great shortage in the supply available for civilian use. As a result, substitutes are being used in the way of Silks and Silk and Cotton Materials for skirts and dresses, and Silk Plushes for coats.



COATS of Plush and other pile fabrics will be much in evidence, but Wool Velour is still the popular material. The large shawl and square collars are much favored with various styles in convertible ideas. The leading colors are taupe, brown, green, navy, black anb burgundy.

SUITS will be worn along simple tailored lines, and fashioned to outline the figure somewhat, above the waist line, but there are no startlingly new innovations. The skirts are remarkably plain. Taupe and brown are prominent shades, but navy and black are the staple colors.

DRESSES—The general outline is slender, and the shirts retain their long, straight lines. Panel effects are quite prominent, and sashes are an important feature The long tight sleeve still predominates. Fringe is much used for trimming, also various types of embroidery, beads, braid and buttons. The neck line is either V shaped or round with large flat collars hanging deep down the back. Some styles are shown with high collars.

SKIRTS—Silks predominate in plain as well as in fancy materials and are mostly shown in tunics, panel and draped effects. Tucks of all sizes are used for trimming, also buckles. Pockets continue to be a feature. Two piece serge skirts are considered staple and are made more conservatively.



Come in and inspect our stock.

G. W. BOGART & SON, CHESTERVILLE

MOREWOOD.

Mrs. W. E. MacConnel of Renfrew, is spending a few days with her sister Mrs. Ault.

Miss Stella Martin of Chesterville. spent Sunday at her home here.

Mr. J. Craik of the Bank Staff is at present sick at his home in Winchester.

The Red Cross Workers will meet at the home of Mrs. Wm. Lozotte on Friday at the usual hour.

We are sorry to hear that Mrs. Geo. Forrester and Mrs. G. C. Cheney are on the sick list and all hope for a speedy recovery.

The Morewood Red Cross Committee packed and shipped:—45 pair of pyjamas, 48 towels, 31 personal property bags, 2 wash cloths, 9 stretcher caps, 12 triangular bandages, 48 pairs of socks. 2 trench caps.

Morewood collection . . .	$ 9 85
Quilt sold	2 50
Melvins' collection	6 00
Cannamore collection . . .	15 00
Christie Hetherington . . .	5 00
Mrs. Fin. Coulthart	2 00
Total	$ 40 65

The Red Cross Committee have appointed their canvassers for the Christmas boxes.

The pulpit of the Methodist Church was occupied last Sunday evening by Rev. Dr. Bates of Japan who delivered a stirring Missionary address from the words, "I am come that ye might have life", he showed in forceful words and with striking illustrations that there was no life for the individual, the home, society or the world outside of Christianity.

S. S. Rally Day will be observed in both Churches next Sunday.

Mrs. Henry Smirle spent a few days with friends in Finch.

Ptes. L. A. Nadeau and G. Casselman are reported at Halifax on their way home from France.

Miss Margaret Cameron of Neemuch, India, is to be a visitor at the Manse next week and will address the W. M. S. Thankoffering on Thursday evening.

Miss McPhail of Kingston is now teaching in our High School.

CRYSLER

Miss R. Munroe of Apple Hill, was a caller in town on Monday.

Mr. and Mrs. James Hughes and daughter of Chesterville, spent a few days this week at the home of Dr. Gormely.

Mrs. E. W. Collun of Winnipeg, spent the week-end at the home of J. A. Coons.

Misses Josie McMahon, Cannamore, and Kathleen Lozzot spent the past week with friends in Berwick.

Quite a number from here attended Avonmore fair on Wednesday.

Miss Katie Wert of the Union Bank staff, has returned home after spending her holidays with friends in Ottawa,

Mr. Dugal McMillan of Berwick made a business trip to Crysler on Tuesday.

Born—Wed. Sept. 18th, to Mr. and Mrs. W. Armstrong a daughter. Both well.

RIVERSIDE

Miss Anna Foley spent the week end at her home in Goldfield.

Mr. and Mrs. W. H. Brownlee and daughter Lillie spent Sunday with Mr. and Mrs. Robert Bogart.

Mr. and Mrs. James Pollock and family are all on the sick list. Their many friends all wish them a speedy recovery.

Messrs. John and Robert Bogart and Dougal McMillan attended the sale at Summerdale Dairy Farm on Thursday.

Quite a number from here attended the Fairs at Berwick and Avonmore last week.

Mr. Grant Casselman called on Mr. and Mrs. Wm. McIntosh on Monday.

Mr. and Mrs. John Bogart were in Chesterville on Monday.

GRANTLEY.

Mrs. Peter Merkley of Dunbar spent a couple of days at her daughter's Mrs. Howard Beckstead's.

Mr. and Mrs. Osborne McMillan and Mr. Jim McMillan were the guests of Mr. Don Carr on Sunday.

Mrs. Mason Robinson and daughters Mabel and Marion spent the week-end at the home of Mr. George Countryman, Bush Glen.

Mr. George Cunningham and Pte. Wilfred Cunningham of Kingston motored to Morrisburg on Sunday.

Mr. and Mrs. Wallace Myers spent one day last week with the former's brother Mr. James Myers, Spruce Grove.

HOASIC

Mr. Wm Hess spent Sunday in Morrisburg.

Mr. and Mrs. Oliver Alguire spent Sunday at George Casselman's, Nudell Bush.

Mr. and Mrs. Bert Marcellus spent Sunday with Mr. and Mrs. Roy Cunningham.

Mr. F. C. Nunnick of Ottawa, was at Durham Well's on Tuesday.

A number from here attended the school fair at Williamsburg on Wednesday.

Mr. E. Darragh and sister Evelyn spent Sunday at Frank Wells.

Mr. Niel Bodette was at Daniel Durant's on Wednesday.

Mr. and Mrs. Morley Wells and daughter Blanche spent Wednesday at J. Lane's, Williamsburg.

Mrs. Wagner of Morewood, visited her sister Mrs. Henry Wells recently.

Mr. Leland Wells of Belleville, paid a short call here on Sunday to Mr. and Mrs. Durham Wells prior to his leaving for overseas this week. He was accompanied by Mr. and Mrs. George Cramer and Miss Mabel of Archer,

Mr. Thomas Black passed through on Monday enroute to Morrisburg.

Mr. and Mrs. George Styles spent Tuesday with Mr. and Mrs. Calvin Gallinger.

NATION VALLEY.

Miss Jessie Carruthers left Tuesday for MooseJaw.

Miss Ethel Wilson of Winchester spent Sunday with Miss Grace Darling.

Mr. and Mrs. Iden Merkley of Williamsburg visited in the Valley first of the week.

Mr. Blake Garrow of Toronto, was the week-end guest of his aunts Mrs. J. Nesbitt and Miss Jane Carruthers.

Miss M. Marcellus of Bethune Bush is the guest of her sister Mrs. Colquhoun.

Our R. C. Sewing Circle met on Friday last at the home of our Vice-President, Mrs. Sheldrick. This week we meet at the home of Mrs. Wm Jamieson.

Miss Jennie Morrow of the Springs is the guest of her sister Mrs. Geo. A. Merkley.

The Canada Food Board Says

Your job is to grub stake this world. That is what you are up against, and it is quite a job. You can do it. You have done it for four years, and what was done then can be duplicated.

There is no such thing as a food surplus in this world. The universe is living from hand to mouth as probably never before in its history.

The stocks of food have been wiped out, and the producers have been taken from the land in large numbers. The call to those remaining is much louder than ever before. It is more insistent, and its demands must be heeded.

The full dinner pail is but a memory for millions on this earth. It can be filled sufficiently to keep life going, but it can only be filled by you. It can't be done in Europe. It must be done here.

Not until the Hun is hammered into submission, not until peace is declared, and commerce resumes its wonted way can we let up for a minute.

Get the tractors on the land. Keep them working day and night. Turn over more acres of land.

This can be done. You have the patriotism, the courage, and the heroism to do it.

Plough.

AUCTION SALE

—OF—

Farm Stock, Implements, Grain Etc.

The undersigned will sell by Public Auction to the highest bidder on

Lot 11, Con. 6 Williamsburg Tp.

6 MILES SOUTH of CHESTERVILLE

—ON—

FRIDAY, OCT. 4th

Beginning at one o'clock p. m.

5 Milch Cows, 1 two year old Heifer, 2 spring Calves, 1 four year old Colt, 1 Work Horse about 1100 lbs, 5 Sheep, 15 Geese, 15 Turkeys, about 75 Hens, 1 Set Single Harness, 1 Set of Milk Harness, 1 Set of Double Harness, 1 Milk Wagon, 1 Lumber Wagon, 1 Buggy, 1 Cutter, Pair of Bob-sleighs, 1 French Sleigh, 1 Mower, 1 Spring Cultivator, 1 Horse Cultivator, 1 Walking Plow, 1 set Whiffletrees, 1 Pig Rack, Crosscut Saw, Barrel Churn nearly new, De Laval Cream Separator nearly new, 1 30-gal. Milk Can, 2 small Milk Cans, Milk pails, 2 Spinning Wheels, 2 Pump Heads, Quantity of Hay, 100 bus. Oats, Quantity Potatoes, and other articles.

TERMS OF SALE.

$10.00 and under Cash over that amount 9 months credit on approved joint-notes or 5% off for Cash.

HENRY COLQUHOUN, Prop.

L. Jordan, Auctioneer.

AUCTION SALE

Horses, Carriges, Automobiles, Sleighs, Wagons, Harness.

Having decided to reduce my livery outfit, I will offer for sale by Public Auction, at my stables Second Street, Cornwall, (just East of King George Hotel,) on Thursday Oct. 3rd, 1918, the following Horses, Carriages, Automobiles, Sleighs, Wagons, and Harness: 15 Heavy and Light Horses, (3 Matched Teams, weighing from 1150 to 1350 lbs. each horse,) 3 Lumber Waggons, 4 Express Waggons, 1 Dump Cart, 1 two-seat Top Surrey, 1 Mikado, rubber tire; 10 Top Buggies, rubber tire; 1 Gladstone (no top), rubber tire; 3 Victoria Hacks, rubber tire; 3 sets Heavy Sleighs, 2 sets Express Sleighs, 3 Sleigh Hacks, 1 Gladstone Sleigh, 10 Cutters, 10 sets Single Harness, 3 sets of Light Driving Harness, 3 sets Heavy Team Harness, 1 Cart Harness, 10 Buffalo Robes; also 3 Automobiles.

TERMS—12 months' credit on approved joint notes or 5 per cent. discount for cash. $10.00 or under, cash.

ED. WARNER, Prop.

Thos. Irving, Auctioneer.

IT PAYS BEST To advertise in The Record bacause it has the LARGEST CIRCULATION OF ANY DUNDAS PAPER

The Chesterville Record

PUBLISHED EVERY THURSDAY

Terms Of Subscription

To Canadian points—$1.00 per year in advance, $1.25 if not so paid.

To United States—$1.50 per year in advauce.

Transient or legal advertisements inserted at therate of 10 cents per line for first insertion and 5c ents per line for each subsequent insertion.

Business notices inserted in local columns for 8 cents per line every insertion.

No advertisement published for th lessan 25 cents

Small advt. card per year, such as Societies, Business, etc., $5.00.

All advertisements measured by the scale of solid nonpareil, 12 lines to the inch.

Advertisements without special directions will be inserted till forbid and charged accordingly

Subscriptions may commence with any issue. The paper will not be discontinued unless notice is given. No subscription will be cancelled unless all arrearages are paid.

G. C. LACEY,
Editor and Proprietor

Production Must Increase

The Canada food board says: - There has been no call for slackening efforts. The impression seems to prevail that Canada has done well enough in growing grains, and the future is assured, so far as food is concerned. Such is not the case, has not been the case, nor will it be for some time to come. The call is for more and yet more production, and the cry for food is still loud in the ears of Canadians.

The hard work and self sacrifice of Canadians has borne fruit. Great Britain cannot be starved. There is enough to provide for the armies and the civilians until the next crop, but no more. There are no food reserves, as there should be.

Indeed, Canada must double its production in 1919. Let that soak in. The continent of America has promised, and must deliver 15,000,000 tons of food stuffs this coming year. In 1917-18, 10,000,000 tons were promised and will be delivered. America must produce 50 per cent more, for the Allies. That's the job before the farmers and citizens of this country. The great crops of grain in the United States in 1918 may not be duplicated next year, and Canada will have to deliver a still greater share.

There are but two ways of securing this total—production and conservarion. And the greater of these is production.

The manifest duty of the hour is to prepare the land for the coming of banner crops in 1919.

Plough, Plough, Plough. This should he hammered into the consciousness of Canadians now.

This country, with a year's experience in tractors, with several hundred more of them available this fall than 1917, should be able to turn over many million more acres than ever in the history of this country. The more ploughed, the greater will be the production.

The weather is favorable, the machinery is available the necessity of the times demands it.

Then Plough.

Let the tractors hum for 24 hours a day.

Give Your Country a Leg Up—Save!

Canadian patriotism demands the practice of thrift by all her sons. The men who are holding the lines at home are they who are making it easy for the business of the country to go on with little jar to its mechanism. The steady pulling together of all citizens in the production of goods and in the conservation of all field crops marks the thrifty nation. Saving on the part of our citizens is going to be the greatest insurance we will have in Canada against a period of depression after the war. The combined capital of the individuals who make the country will form a fund of sufficient power to drive business along in a most satisfying way in spite of the prevailing hard times of such a period.

The saving man is therefore a real patriot. He has Canada's interests fundamentally at heart. May his tribe increase in these days when wealth is piling up under the spur of war-time efforts. Save because it hits both ways. It is a high form of patriotism. And it gives one's country a leg up in a critical time. Put by that extra dollar now. The long procession of thrifty dollars will make a line that will not waver—Hindenburg or no Hindenburg.

Harvest Leave Extended

It is announced that harvest leave will be extended until October 31st to men in Categories A, B and C, who are actually working on farms and required for the purpose of saving the crops, subject to immediate recall should necessity arise. Steps will be taken immediately to deal with all cases so as to avoid unnecessary travel and expense.

Sir Douglas Haig a Great Commander.

Col. Repington said the other day that the British army is the best of the Al i forces, let the second best be which it may and on this proposition he cannot start any argument around here. In the past we have observed a tendency in some friendly quarters to praise the British army to the skies, but to hint that its officers are hardly worthy of the men, that they are gallant fighters, but verging on brainlessness. The probability is that our officers are just as keen and understand the fine points of modern warfare as well as do the French, and that they surpass the German officers just as the British soldiers surpass the German troops. This may not have been so in the early days of the war; undoubtedly it was not so. But in the past couple of years there has been a great sifting out. Influence cannot now win for an incompetent leader an important command, nor can a blunder file as a proper defence for the sacrifice of brave men's lives the unquestioned fact of his own courage. Nobody now need apologize for the British officers, from the lieutenant to the commander-in-chief. We cannot do them adequate homage.

A rumour, probably baseless, has been circulated to the effect that Sir Douglas Haig is to be retired at his own request, and this gives the New York Times an opportunity to pay tribute to the British field marshal. "Modest and indifferent to fame," it says, "he will be reckoned among the great commanders of the greatest war in history." This is no more than the truth. Sir Douglas Haig has had a task that is one of the greatest ever laid on the shoulder of one man. Yet he has not weakned under it. So far as we may judge from the frequeut photographs we have seen of him. his face shows little sign of the terrific strainhe has been under since Lord French retired and left him in charge of the Britlsh Armies. Often he is seen smiling. At 57 he is in the very prime of life and looks younger. He has been described as a "consummate horseman," and his daily rides, which have been but rarely interrupted for many years, may probably explain the slight stoop of the shoulders. Correspondents say that he is as fit physically as any man in his army.

As the Times remarks the wonder is that he has gone through this ordeal with a sound brain and a strength apparently unimpaired. for since 191. t er : l as l een three commanders of the French army. Rarely indeed does he permit any sign of emotion to escape him, and this made all the more memorable his message to the British army on Sept 10, when he thanked it for its valor and devotion in these words: "The capture of 75,000 prisoners and 750 guns in the course of four weeks' fighting speaks for the magnitude of your efforts and the magnificence of your achievements." He said that the army had passed through many dark days but please God, these never will return". It is not often that this great soldier speaks the name of God, except when he attends the little Presbyterian Church near his headquarters every Sunday morning. Anything more different than his orders to his army and those issued by the German Kaiser it would be hard to imagine. Haig never promises much, never indulges in threats. He performs and then tersely reports.

The Times says that with his fellow corps commander, Sir Horace Smith-Dorrien, Haig more than once saved the British army in the retreat from Mons. It was on that occassion, according to the historian, Major Ernest W. Hamilton that 100 Victoria Crosses were earned for every one that was given. Haig and Smith-Dorrien vied with each other in fighting rear-guard actions, each one as desperate as any forlorn hope, and the final escape of the army was hardly short of a miracle. On one occasion Haig said: "We shall have to hold on here for a while if we all die for it," and hold on they did, those Glorious Contemptibles. On another occasion Haig and his little escort of the 17th Lancers rode back along a road where the shells were falling thick and fast for no other reason than to encorage his men, the place of a general being behind the line. He stood with Sir John French near Gheluvet, after the order to retire had been given, and to him came the messenger that it was the Germans who were in retreat. This was the time when Sir Charles Fitzclarence with the Worcester Regiment stemmed the enemy advance and turned the tide of battle.

"Lucky" Haig the Marshal used to be called in the army, because of his rapid promotions, partly, and because he was a favorite at Court and in Mayfair. It was through the influence of the genial Duke of Cambridge that he secured his commission after he had been rejected through defective eyesight. Lord Roberts saved him from drowning in the Modder River. But luck does not explain his career. He is a great soldier, and more than that a soldiers' soldier. It is said that when it became generally known in the army that Lord French, then Sir John, was to retire, there was but one name on the soldiers' lips when the question of his successor was discussed, and the name was Haig. He is loved by the men because he knows the men. Only such a commander would have dared to issue that famous "backs to the wall" order. Only a British army could be trusted with the admission that the case was so desperate. What followed proved what British valor could do when called on for the supreme effort by a trusted leader.

Get All Town Land Plowed This Fall.

"The destructivness of the cut worm has not been so evident for years", declares Mr. F. Abraham, chairman of the home gardens and Vacant Lots Section of the Canada Food Board. "An early season to some extent minimized the loss from this pest. The time to attack the cut worm is in the fall, if next year's ravages are to be controlled. The eggs of this worm are laid in the autumn, and if after all eggs are laid, the ground is well broken up or plowed, the larvae will be so deeply buried as to destroy ninety-five per cent.

"I strongly advise," he added, "that every available foot of town land be plowed this fall. During the winter there will be plenty of time to organize for planting it in vegetables, or even cereals, but get as much fall plowing under way as possible. Cities and towns are the only available source of surplus labor, and every ounce of food will be required."

Build up the Mighty National Force



FOR fifty years the Teuton peoples have been trained, disciplined, whipped, into servile cogs of an implacable military machine, by which is maintained the Prussian doctrine of might, and the Kaiser's autocracy. The Teutons deny themselves, they make sacrifices, because they are trained or forced to do so, but they *do* it.

The peoples of the Allied nations must make great sacrifices and tremendous efforts in order to defeat the enemies of freedom, but because they are free peoples it is left largely to the *individual* to say what or how much self-denial *each* will practice.

So if freedom is to prevail individuals must make *voluntary* sacrifices which in the aggregate will be greater than the *forced* sacrifices of the enemies of freedom.

THE measure of your love of freedom is your willingness to deny yourself so that the strength of the nation for war effort will be increased.

This self-denial must take the form of *money-saving—thrift.* Each person knows in what way he or she may save.

The national need says you must save, but free Canada leaves it to *you* to say by what means and to what extent you *will* save.

NOW, it is for you, *each* of us, *everyone* of us to say how much patriotic endeavor, how much loyal sacrifice we will make by *saving our money*, by "doing without" so that each day will see a surplus to add to our own and the *nation's strength.* No matter how small the surplus it is important because each saving is an *effort made*, and many small individual efforts make the *mighty national force.*

Published under the authority of the Minister of Finance of Canada.

19

WHAT SCHOOL?

You will come to Cornwall if you investigate.

If you are unemployed ; or dissatisfied with your work; or get very low wages and see no prospect of advancement—

Cornwall College Can Help You

The school has had a national reputation for more than 20 years, under the same progressive management, and its graduates command the best positions.

Accounting, Business, Civil Service, Shorthand, Touch Typewriting, Office Practice, English, etc.

Write for free prospectus.

GEORGE F. SMITH, Principal
Cornwall, Ont

CANADIAN PACIFIC

Alterations in Passenger Train Service

Effective Sunday, Sep. 29, '18

C. W. CASSELMAN,
Town Ticket Agent
Ticket Office opposite Record Building.

CHESTERVILLE
GRIST MILLS

S. BARRIE, Proprietor.

Grinding Every Day
While you wait.

All kinds of Grain bought and sold or exchanged for lumber or other stock

We have a big stock of
Rough and Dressed Lumber, Lath Shingles, Feather-Edge, Clapboards
Also for inside finish
Pine and Spruce V-Joint Wainscotting Beaver Board in sheets 32 in. wide x 8 9 and 10 ft. long. Bishrack Wall Board in sheets 4 x 4 ft. Takes the place of lath and plaster and will not get loose or fall off.

EXPERIENCE VS. EXPERIMENT

Learning office work is like learning any other kind of work or trade or profession.

Machinists are trained by practical machinists, doctors by doctors, dentists by dentists.

The secret of success of the Graduates of Willis College is that they are the only ones trained by expert, experienced office workers for expert office work.

For Stenegrapher, Secretary or Accountant, we have the best courses available anywhere.

Last year our increase was 45%. This year to date is even better. Still Employers Demands Exceed the Number of Willis Graduates.

N. I. HARRISON, Principal,
139½ Sparks Street, between Ketchum' and Sims'

A position for every Willis Graduate

A Big Haul.

(Cornwall Standard)

On Monday night John Uren, Local Inspector under the Ontario Temperance Act, tried to hold up a couple of men who were going through the village of Moulinette with a Studebaker motor truck presumably filled with egg crates. The men refused to stop, so Mr. Uren secured a car and overtook the pair, for whom he had been on the lookout for a couple of weeks When he caught up with them they threw up their hands and acknowledged they had a quantity of liquor secreted under the egg crates. Mr. Uren brought the men and truck to Cornwall and took them to a local hotel, where consignment of "eggs" was locked up for safe keeping. The two strangers were allowed to occupy a room in the hotel instead of being placed in the cells. Between keeping an eye on his men and on the garage containing the booze, Mr. Uren had a busy night of it, and between trips the two birds rewarded his generosity by sliding down a rope from their room and made off, leaving the officer with the truck and stock of wet goods, but the men have not since been seen. The truck is a large one, probably worth $2,000 or $2,500, and it is said the liquor is worth between $500 and $600. The man who was running the car gave his name as Andrews, of Montreal, and the other as Lafave of Prescott. They said they were taking the 'eggs' to Kingston. They offered Uren $400.00 to let them continue on their journey. The number of the car is sent to Toronto and it is hoped the owner will be found in this way. The car and stock will be held pending instructions from the Department in Toronto.

Another peculiar case developed in a local freight shed on Monday, when two suspicious packages consigned from Montreal to a local man were seized by Chief of police Smyth and they will be held until authority as to their disposition is received from the License Department at Toronto. One box contained several dozen bottles of beer and inside a barrel was a five gallon can of highwines. They were not labelled as liquor, but were both consigned to the one address. The agent could not deliver the goods after ascertaining the contents of the box and barrel without being liable to a fine or imprisonment, and he informed the Chief of Police, who seized both. The party to whom they were addressed says he knows nothing about them, and says his name was used without his knowledge or consent.

The Second Barrel

An Englishman who stopped overnight at a Western American hostelry noticed that instead of ringing a bell, or sounding a gong, at meal-times, the proprietor went to the front door and fired a double-barrelled shot gun. Later in the evening the traveller commented on the strange procedure. "That's a novel idea of yours," he smilingly remarked to the proprietor, "calling your guests by firing a gun." "Yaas" drawled the proprietor, "it ginerally fetches 'em around in time to say grace." "Yes" admitted the Englishman. "But pardon the question, why do you discharge only one barrel?" "Wouldn't do to shoot 'em both," answered the proprietor. "Have to keep t'other barrel to collect pay for the meals and lodging!"

SMOKE TUCKETTS
T&B CUT

FRIENDS THOUGHT HE WOULD DIE

"FRUIT-A-TIVES" Conquered Dyspepsia and Restored His Health.

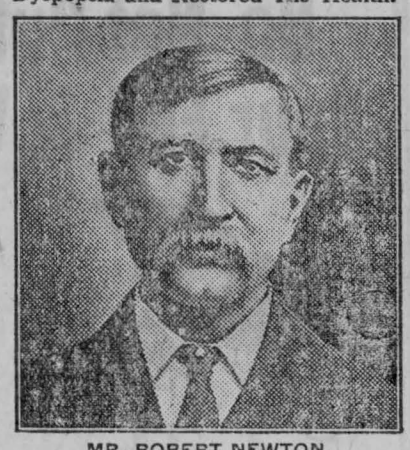

MR. ROBERT NEWTON.

Little Bras d'Or, C. B.

"I was a terrible sufferer from *Dyspepsia and Constipation* for years. I had pain after eating, belching gas, constant headaches, and did not sleep well at night. I lost so much weight—going from 185 pounds to 146 pounds—that I became alarmed and saw several doctors who, however, did me no good. Finally, a friend told me to try *'Fruit-a-tives'*.

In a week, there was improvement. The constipation was corrected; and soon I was free of pain, headaches and that miserable feeling that accompanies Dyspepsia. I continued to take this splendid fruit medicine and now I am well, strong and vigorous". ROBERT NEWTON.

50c. a box, 6 for $2.50, trial size 25c. At all dealers or sent postpaid on receipt of price by Fruit-a-tives Limited, Ottawa.

The Rustic Scored.

A rustic shambled along, carrying in his hand a packet which was sealed and addressed, with an inscription in the corner to the effect that it contained $25 in notes.

Struck with the sheepish look of the man, a passerby asked him what he was looking for. By way of reply the countryman held out his packet and requested him to read the address, as he had forgotten it and was unable to read himself.

In a tone of pleasurable surprise the other replied:

"By jove, the parcel is for me! I have been expecting it ever so long!"

The messenger appeared satisfied at having accomplished his mission and added that he wanted half a crown for his trouble, which was paid on the spot.

The new owner at once retired to a dark corner to examine his treasure; he found nothing but a couple of sheets of paper, and in the middle a white label with the single word—sold.

An Intelligent Dog

A Gardiner dog was caught on the trestle over the new Maine Central viaduct this morning and could not reach the end ahead of the fast coming train. Being afraid to jump off because of the distance to the ground, the dog dropped his body over one of the sleepers, letting his head and legs hang between the sleepers. The engine and six cars passed along, and then doggie perked up one ear, and found the coast was clear and calmly finished his journey home.—Ex.

INSTAL A
Pease
"ECONOMY"
FURNACE

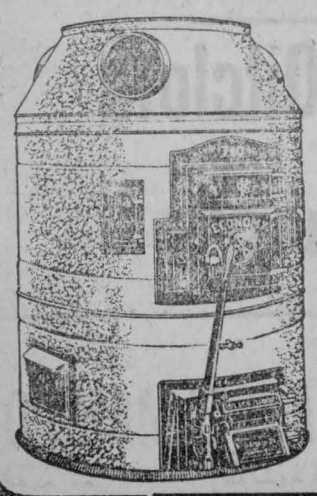

It will make your whole house like June, even in below-zero weather, and will effect a considerable saving in your fuel bill.

These outfits heat the whole home with one fire, and require no more caretaking than to run a stove for one room.

Jackson & Prescott
Plumbers and Tinsmiths
Chesterville

Jerusalem is Given New Water Supply.

In a despatch, dated Jerusalem, July 26, Mr. W. T. Massey, representative of the British press with the Expeditionary Force in Palestine, gives an account of an engineering triumph accomplished by the Royal Engineers in providing Jerusalem with a new water supply in the space of two months, says a writer in the Christian Science Monitor. The despatch is as follows:

"One of the biggest blots upon the Turkish Government of the city was the total failure to provide an adequate water supply. What they could not, or would not, do in their rule of 400 years his Majesty's Royal Engineers accomplished in a little more than two months. The picturesque water-carrier is passing into the limbo of forgotten things.

"For its water, Jerusalem used to rely mainly upon the Winter rainfall to fill its cisterns. Practically every house had its underground reservoir. But many had fallen into disrepair, and most of them required thorough cleaning. To supplement the cistern supply the Mosque of Omar reservoir halved with Bethlehem the water which flowed from Solomon's Pool down an aqueduct constructed by Roman engineers under Herod before the Saviour was born. This was not nearly sufficient, nor was it so constant a supply as that provided by our army engineers They went farther afield. They found a group of springheads in an absolutely clean gathering ground on the hills yielding some 14,000 gallons an hour, and this water, which was running to waste, is lifted to the top of a hill from which it flows by gravity through a long pipe line into Jerusalem. Supplies run direct to the hospitals, and at standpipes all over the city, the inhabitants take as much as they desire. The water consumption of the people has become 10 times what it was last year.

"The scheme does not stop at putting up standpipes for those who will fetch the water. The water level of the cisterns is low, and as they are getting emptied, the authorities arrange for refilling them on the one condition that they are first thoroughly cleaned out and put in order. A householder has merely to apply to the Military Governor for water, and a sanitary officer inspects the cistern, orders it to be cleansed and sees that it is done, the Department of Public Health grants a certificate that the cistern is clean, and the engineers run a pipe to it and it is filled, no matter what its capacity may be. Two cisterns were recently replenished with between 60,000 and 70,000 gallons of water from the hills.

The installation of the water supply was a triumph for the Royal Engineers. A preliminary investigation and survey of the ground was made on February 14, and a scheme was submitted four days later. Owing to the shortage of transport and abnormally bad weather, work could not be commenced till April 12. Many miles of pipe line had to be laid and a powerful pumping plant erected, but water was being delivered to the people of Jerusalem on June 18. There has not been a shortage or a hitch."

Potato Council Defines Standard

The Ontario Advisory Potato Council has formally recognized as "Green Mountain" standard potatoes about a dozen varieties of almost identical type that are now on the market, but are sold under other names. Since the Council a year or more ago, fixed upon "Green Mountain" as the standard late crop potato for Ontario there has been a marked demand for this potato. The varieties which will hereafter be regarded as "Green Mountain" type are Carmen No. 1. Clyde, Gold Coin, Delaware, Dreer, Standard, Green Mountain Jr., Norcoss Snow, State of Maine, Uncle Sam and Wee MacGregor.

The campaign of the Potato Council to build up a great seed potato industry in the north country is already showing results, though it has been under way but one season. A number of cars of high-grade standard seed were shipped into the north last Spring, and as a result about 25 carloads of "Irish Cobbler" and "Green Mountain" inspected seed will be available for distribution in older Ontario. These potatoes were all inspected by Government experts in the field and will be inspected again after being harvested. The inspectors barred any field of potatoes with more than five per. cent of leaf curl, which is allowed for. No. 2 grade The bulk of the 25 cars however, is No. 1 seed with not more than 2 per cent. of leaf curl. Most of the seed is coming from Thunder Bay district.

The crop will be marketed in older Ontario by a co-operative organization of the growers, assisted by the Department of Agriculture. The seed will be sold as quickly as it comes on the market, so keen is the demand for high-class seed. As the seed industry in the north develops plans of the potato Council for organizing the province into sections specializing in particular varieties which will bear fruit. The start has already been made and the only curb upon development is the lack of sufficient seed.

There Was Mourning, all the same

Alston Herald: Recently a casket case adorned with beautiful wreaths and sprays arrived in Oshawa from Montreal. The license inspector became suspicious and decided to view the remains, when a liberal supply of old-time Scotch whiskey and rye were found reposing in the case. No sad-faced mourners accompanied the remains, but there was much mourning when it was learned the inspector had made the discovery.

Catarrh Cannot be Cured

with LOCAL APPLICATIONS, as they cannot reach the seat of the disease. Catarrh is a local disease greatly influenced by constitutional conditions, and in order to cure it you must take an internal remedy. Hall's Catarrh Cure is taken internally and acts thru the blood on the mucous surfaces of the system. Hall's Catarrh Cure was prescribed by one of the best physicians in this country for years. It is composed of some of the best tonics known, combined with some of the best blood purifiers. The perfect combination of the ingredients in Hall's Catarrh is what produces such wonderful results in catarrhal conditions. Send for testimonials free.

F. J. CHENEY & Co., Props., Toledo, O.
Sold by druggists, price 75c
Hall's Family Pills for constipation.

F. A. SHAVER
Photographer
CHESTERVILLE & AVONMORE
Studio in the Kearns Block
Every Wednesday & Thursday

La Salle Bros' Garage

Cars Repaired and overhauled.
Storage of cars "Live or Dead."
Casings and Tubes Vulcanized.
Sorage Batteries Charged.
Automobile Accessories
House Wiring and Electrical Acccssories
Gasoline Lighting Systems
Storage Batteries Cared for During the Winter Season.
Phone 52

LASALLE BROS. CHESTERVILLE.

THE GILSON ENGINE

"Goes Like Sixty"

ALL SIZES AND STYLES

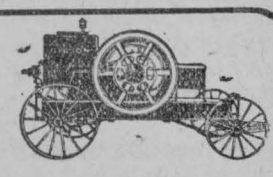



THE .... WONDERFUL **GILSON SILO FILLER**

The lightest running blower cutter made. A 4 H.P. Engine will operate the small size successfully.

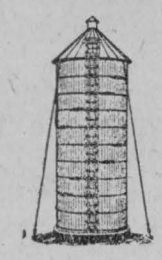

THE HYLO SILO THE MONEY MAKER THE MORTGAGE LIFTER

Entirely different and infinitely superior.

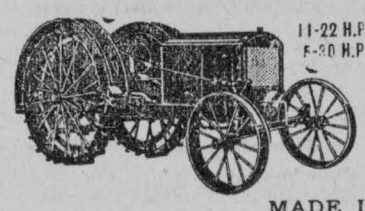

11-22 H.P. 5-30 H.P. **THE GILSON STANDARDIZED TRACTOR**

GILSON Products are Dominant in Quality and Service

MADE IN CANADA

See M. E. MERKLEY, CHESTERVILLE AGENT, or write

Gilson Mfg. Co., Limited, Guelph, Canada

Every Contingency Provided for The Sun Life Way

Our Life and Endowment policies carry a disability privilege which is the last word in complete protection.

The privilege provides that in case of total and permanent disability not only does the payment of subsequent premiums cease, but in addition, the company will pay an annual income of One Hundred Dollars for each One Thousand dollars of insurance carried.

And at maturity of the policy the full amount will be payable without any deduction whatsoever. This multiple protection provides for every contingency.

Write for full particulrrs to-day to the Sun Life Assurance Co.

E. B. LYNCH
District Agent Office in Fulton Block. Chesterville

The Thrift Car
Overland

BUILT for war-winning work, with roomy accommodations but with no waste space, nor unnecessary weight, Model 90 stands out strikingly as a car which completely measures up to meet conditions *today*.

Its energetic motor gives ample power for any emergency. Its fuel consumption is surprisingly low.

In fact, it is *just* the right car for you right now.

Back of it is a real Canadian institution fortunately prepared to care for all service and parts requirements now and later

Five points of Overland superiority:
Appearance, Performance, Comfort, Service and Price

Light Four Model 90 Touring Car *Model 90 Sedan*
Model 85-4 Touring Car

THOS. FAULKNER & SON
MOREWOOD Telephone 6 ONT

Willys-Overland, Limited
Willys-Knight and Overland Motor Cars and Light Commercial Wagons
Head Office and Works, West Toronto, Ontario
Branches, Montreal, Que., Winnipeg, Man., Regina, Sask



The tornado season is at hand. These terrible storms, liable to descend on any community at any time, cause untold ruin to buildings and contents.

You cannot prevent tornado and wind-storm damage, but you CAN secure yourself from the resulting loss by getting, NOW, a tornado policy of the **Hartford Fire Insurance Company.**

The contract is liberal. The rates are low. The indemnity is the best. For more than a hundred years the **"Hartford"** has paid every honest loss.

Buy a Tornado Policy **TO-DAY.** At no extra charge, the undersigned will sell you a policy in the

"HARTFORD"

This Company
Has a large amount deposited with the Dominion Government for security of Canadian Policy Holders.

Rate
$4.00 per $1,000
For 3 years.

No Charge for Policy and our Policy-holders assume
NO PREMIUM NOTE
LIABILITY.

C. W. CASSELMAN - - AGENT
Chesterville.
Phone 15F **P.O.Box 234**

All Kinds of Work

From a tin cup to a motor car

Eavetroughing, Roofing, Furnace Fitting

Done by
H. S. McMURRAY
Practical Tinsmith & Plumber
CHESTERVILLE, Ont.

Must Have Licensse

The attention of the Canada Food Board has been called to the practice frequently adopted by Licensed Dealers in Apples, Turnips, Potatoes and other Fruits and Vegetables, of having men living in different parts of the country acting as their Agents, buying or contracting such produce, superintending the loading of same on cars ready for shipment, and receiving a commission from said dealers for such work.

All such agents operating in the manner mentioned, without first having secured a license from the Food Board, are doing so contrary t› the Order dated 13th., day fo December, 1917, wherein it states.

"That on and after the 1st., day of February, 1918, no person s' all deal wholesale in fresh fruits or fresh vegetables, without first having obtained a license from the Food Controller", and in violating such order are guilty of an offence, and subject to a penalty not to exceed $1,000.00, and not less than $100.00.

Died

JOHNSTON—At Crysler on Tuesday, Sept. 17th, 1918, Miss Mary Johnston in her ninety-second year.

Fire Insurance.

For all Classes of Property.

Western Assurance Co., Toronto.
Sun Insurance Office, London, Eng.
Merchants Insurance Co., Toronto.
The Monarch Fire Insurance Company of Toronto.

Special For Farm Property

The Popular and Reliable Grenville Patron Mutual Fire Ins. Co.
The Ontario Farmers Insurance against Windstorm and Cyclone.
Prompt adjustment and satisfactory settlement in all cases.
Lowest rates.

JAMES CLEMENT, Agent.
Phone 104 R. 2-3.

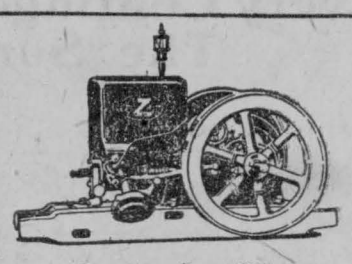

The New Type "Z"
Fairbanks-Morse
FARM ENGINE

Economical – Simple – Light Weight
Substantial – Fool-proof Construction
Gun Barrel Cylinder Bore – Leak-proof
Compression—Complete with Built-in Magneto

"MORE THAN RATED POWER AND A WONDER AT THE PRICE"

John King, Agent
Chesterville, Ont.

Pe›soual. Local and District News.

Miss Addie Dunn spent a few days last week in Ottawa.

Chesterville band is the musical attraction at Maxville fair.

Whittaker the Optician will be at Chesterville, Oct. 15th.

Mrs. A. W. Rixon was the guest of Mrs. F. E. Price over the week end.

The knitting circle will meet Friday evening at the home of Mrs. F. Shirkey.

Miss Minnie Coulthart spent the week end the guest of Miss Lucy Hummel.

Mrs. A. Bovard Brown of Cardinal is visiting at the home of Mr. J. C. Simser.

Miss Hilda MacMillan left this week to attend Maryvale Abbey at Glen Nevis.

Mrs. Charles Rafferty and little son of Montreal, are the guests of Mr. and Mrs. E. Gibbons.

Miss E. McGowan of Ottawa, spent the week-end with her mother, Mrs. Jas. McGowan.

Nine thousand families in Toronto have reported that they are with out a supply of coal for the winter.

Miss Wyda Marcellus spent the week-end in Kingston, the guest of Nurse Clancy at Hotel Dieu hospital.

Mr. and Mrs A. J. Shaver and Miss Tessie of Finch were the guests of Mr. and Mrs. E J. McMillan of Colquhoun, Sunday.

Mrs. Crawford of Montreal, who was the guest of her sister-in-law Mrs. J. G. Tate last week left for Ottawa on Saturday.

A correspondent remarks that they are taking the wet weather like they would medicine "a few showers before meals and a few after."

If you break a lens or a frame of your eye glasses Mr. A. E. Bolster can fix it for you—day or night every day—at W. G. Bolster's Drug Store, Chesterville.

The C. P. R. is about to commence the erection of a new station at Kempton. It is to be built on the corner opposite to the former location of the Deegan House.

Mr. W. G. Raeburn, C. P. R. agent, is enjoying his annual vacation having been relieved the first of the week by Mr. F. C. Clement.

Communion service will be held in the Presbyterian church on Sunday Oct. 6th with the Preparatory service the Friday evening previous.

Consult Mr. A. E. Bolster, if your case can be helped by the use of lenses, he can do it for you. Free test—day or night every day—at W. G. Bolster's Drug Chesterville.

The three year old son of Mr. Robert Laughlin of Kinburn, was drowned in an unused well last Thursday. He had wandered away from the house about five minutes previously.

O:tober 27th is the day set for the termination of the daylight saving arrangement for the year, when clocks will be setb ack one hour to regain the hour lost in the spring.

Pte Wellington Earl Robinson son of Mr. Gordon Robinson formely of Chesterville, but now of London, Ont., was officially reported as having been gassed on Sept. 9th.

Mr. Charles Kyre of Williamsburg, at the great age of ninety-seven years passed away on Tuesday at the home of Mr. John Young. The funeral takes place this afternoon at Chesterville Presbyterian church.

It is announced that the directors of the Chicago Board of Trade have ordered that activities in the pit shall cease entirely when the noon bell rings, for a moment of silent prayer. The "pit" has been the bottomless pit for many fortunes.

The lack of dwelling houses is being very severelly felt in town at present and it is a problem where rented properties have been sold to find accommodation for those who will have to give up possession.

Mr. Chas. Stobie, manager of the 1st National Bank of Honolulu arrived quite unexpectedly in town this week and is spending a few days at the home of Mr. F. E. Price. Mrs. Price is a niece of Mr. Stobie,s. It is some years since he went to the far east and intends spending a vacation of a year before returning.

THE
Quality Lines
OF FARM MACHINERY
JOHN DEERE MANURE SPREADER
"The Spreader with the Beater on the Axle."
HOOVER POTATO DIGGER
"Gets all the Potatoes and Saves Labor."



HINMAN MILKERS
SIMPLE
SAFE AND
SANITARY

OVER 31,500 SOLD

There Must be a Reason

NO Metal Piping to Clean Out.
NO Interchange of Stable Air while milking.
NO Rubber Lining in Teat Cups, therefore **NO** Upward Squeeze. **You Do Not** do it by hand. Then **WHY** do it by Machinery.
NO Safety Valves to Freeze or Stick.
NO Gauges to go Wrong.
NO Pulsators to adjust or keep from freezing.
NO Tanks to Rust or Bust, and

Do Not Trade Your Farm for a Milker.

Peter Hamilton and Moody Farm Machinery
TELEPHONE 39
John King, Chesterville, Can Save You Money

THE
SANDERS, SOULE & CASSELMAN CO. Ltd

Do Not Put Off Buying Your Fall & Winter Jacket



Fair and Much Colder

Hasn't your suit begun to feel a little thin above the knees? And the wind in the back of your neck! Brrr! You know you need that coat—a soft thing of wool velours with a big fur cape-collar and cuffs. The fulness and flare come from the belt at the sides. In front and back it has the new flat panel effect.

We have our New Stock in and the prices are from 10% to 20% cheaper than if we had to buy them to-day.

Boys' Sweaters For School

Boys' All Wool Worsted Jerseys, sizes 22 up to 34
Boys' Coat Sweaters, sizes 26 to 34.

Furs Repaired

If you nave any furs to be repaired or made over, we are agent for Wm. Leck & Sons of Peterborough, who make a specialty of this work.

Belting

We have the following widths in stock :—
1 in., 1¼ in., 1½ in., 2 in., 2½ in., 3 in., 4 in.'
4½ in., 5 in., 6 in., 7 In., 8 in., All 4 ply.

Oils

Polerine Mobiloil Steam Oil
Cup Grease Transmission
Harness Oil Axle Grease
Coal Oil Gasoline

Rugs

Prices range $1.50, $4.00, $6.00, $7.50, $8.50, $12.00, $15.00, $20.00

Flour

Wheat, Rye Corn
Potato Flour

Canada Food Board License 8—22844

Raincoats

$7.50 $8.50 $11.00 $14.00

Rubber & Oilcloth

Lap Rugs

THE
SANDERS, SOULE & CASSELMAN CO
CHESTERVILLE L'T'D