THE LAND OF MILK & HONEY"

CHESTERVILLE Record

COVERS EASTERN ONTARIO'S GREATEST DAIRYING SECTION

Seventy-fifth Year, No. 5 | Chesterville, Ontario, Thursday, October 17, 1968 | EIGHT PAGES | Single Copies, 10c

CRUMBS from Graham's Loaf

Some days one has to live carefully or else be branded a traitor to the human race. The mess in Nigeria has stirred up a lot of emotions. It has become fashion to flay anyone who suggests there might be more to the matter than appears on the surface. Even when the Nigerians and the Biafrans show themselves on Canada's TV screens and soundly disagree about the value of guns and food, the sobbers continue to hammer us.

It is curious how easily one can overlook facts in the face of all too real starvation. And there is plenty of it in both Nigeria and Biafra. The war has heigtened and hurried the mass shortages that exist. But the war has not been the only or even the main factor in widespread starvation in certain areas of the unhappy land of Nigeria. There has been no publicity at all on a great change in eating habits of the native population. This has brought on more and more of the deadly kwashiorkor disease, or lack of amino acid; the war has aggravated the condition.

The poorer people have turned away from their traditional forms of agriculture and left the yam fields for the easier market offerings of less nutritional foods. The result has been an insidious development of nutritional diseases among the children of the displaced; war has made some of the changes but so has an advancing economy that has still to put butter ahead of guns.

We get righteous and furiously angry when someone tries to be our public conscience. The Lapierres and the Greens keep right up there in the ratings, but their catch phrases leave something to be desired.

We note Highway 401 is now open from Windsor to the Quebec border. Opened just last week. The premier of Ontario made a pilgrimage to this end of the province. But he did not open the final stages of the road. Instead he sloped off up the Madawaska, just five miles from where we will hunt the bucks in a couple of weeks. There in the bushland he opened a power station. By the time the reports came out, he had hustled back to Toronto to look after the lads, and we never did get a chance to greet him.

The wind has been right of late. Coming in from the east, one can get the seasonable flavour from the Castle mead room. There is a positively solid aroma wafting about. It means the grapes are up to full tilt in their cask and the juice is rapidly becoming something else. The transformation of ordinary juice to ordinary wine is a process that never fails to fascinate young and old. The new brew tastes terrible and looks worse but time makes some remarkable changes. If one can live long enough, the stuff might turn out to be palatable.

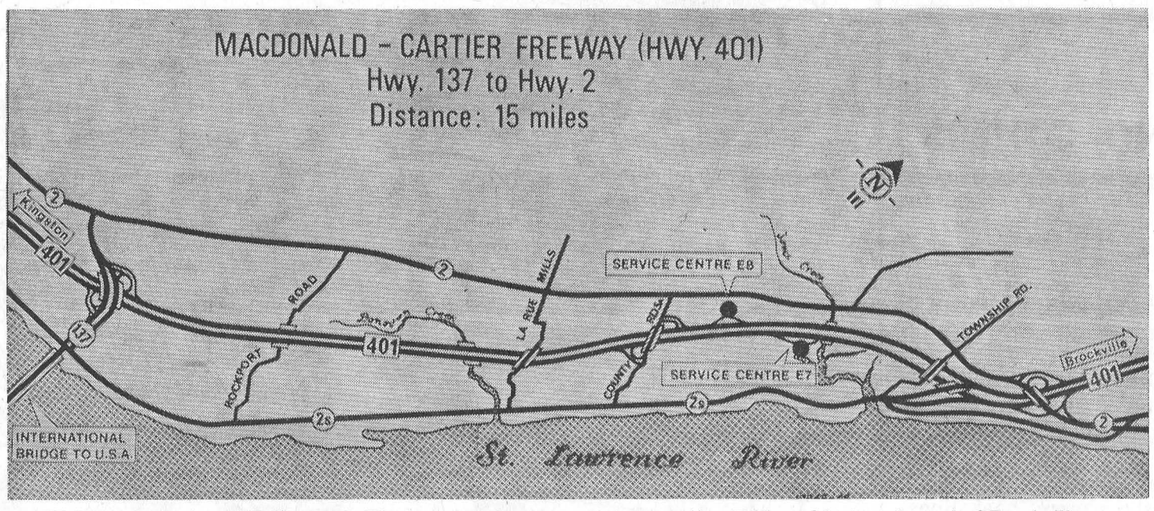

Highway 401 is now open from Windsor east. The last stretch came into operation Friday of last week west of Brockville.

Rotary Club cookout planned for Sunday

The big steak barbecue offered the public by Chesterville Rotary club is well arranged for next Sunday afternoon. It will be held on the fair grounds and anytime after 3.30 p.m. the food will be ready.

Chesterville Rotary ways and means committee people have been looking for more ways to raise more money. A new pavilion in Community Park is the object. The fund now stands at over $2700, raised by the successful "walk." The steak cookout is offered as another chance to help the club add to its service program. Tickets are available from club members, or at the fair grounds on Sunday. Rain or shine, the steaks will be ready as the fair board has promised the use of the exhibition hall in case of inclement weather. Steaks will be available for take-out with all the trimmings also. And all for just $1.75 a plate.

Cross - Brownlee

Trinity United Church of Chesterville, adorned with potted ferns and baskets of chrysanthemums and gladioli, was the scene of a pretty autumn wedding on Saturday, October 12, 1968, when Miss Lorraine Brownlee and Mr Jack Cross were joined in matrimony.

The bride is the daughter of Mr and Mrs Mansel Brownlee of Chesterville. The bridegroom is the elder son of Mr and Mrs Donald Cross of Chesterville.

Rev L. M. Ferguson officiated at the double-ring ceremony, and Mrs Joy Loucks supplied the wedding music.

Given in marriage by her father, the bride wore a floor-length gown of chiffon - cut - velvet with finger-tip sleeves, and matching train. Her shoulder-length veil was caught by a crown of silk roses and seed pearls. She carried a cascade bouquet of yellow roses and white carnations.

The bride was attended by Mrs Peter Bawden, as matron of honour and bridesmaids were Miss Betty Brownlee, sister of the bride and Miss Janet Quartus, neice of the bride. They were dressed alike in floor-length gowns of mint green chiffon topped with bodices of moss green and carried hand bouquets of single bronze mums with matching velvet ribbon.

Mr Wayne Jordan acted as best man and Mr Bill Cross and Mr Brian Brownlee acted as ushers.

The reception was held in the dining hall of the church. For receiving the guests, the bride's mother chose an all wool tricosa-knit dress ensemble of royal blue with matching hat and accessories. The corsage was of white and blue carnations. The groom's mother chose an all-wool crimpline dress-ensemble in green with beige accessoris and her corsage was of bronze mums.

For going away the bride wore a light beige all-wool crepe suit with brown accessories and a bronze and green feathered hat. Her corsage was of yellow garnet sweetheart roses.

Following the reception, the happy couple flew to Fort Lauderdale, where they will spend their honeymoon. On their return they will take up residence at South Gloucester.

Prior to her marriage the bride was entertained at a miscellaneous shower at the home of Miss Sandra Kearns, Ottawa, and at a similar shower by her friends of Chesterville, held in the dining hall of Trinity United. The bride and groom were also entertained by their Chesterville friends at a mixed Stag Party held in Ottawa and again by the bride's fellow employees of Air Canada.

N.D.D.H.S. Rams win game over Mountain

The Rams did it again. They played an excellent game, and what's more they won. The game played Wednesday, October 9, was the Rams first league game at home. Mountain was the victim. North Dundas scored three goals to Mountain's 0.

A win is expected of the Rams next game and if they play like the last game it's in the bag. Look out Osnabruck, here come the "Champs".

Library News

The Chesterville Public Library has received (on loan) from The Regional Library System, 200 paperback books.

You are invited to visit the Library and look them over, Tuesday 3-5, Friday 7-9.



A recent wedding of interest saw the marriage of Mr and Mrs Garnet Edgerton. The bride is the daughter of Mr and Mrs Gerald Rice, Winchester. The groom is the son of Mrs Garnet Edgerton and the late Mr Edgerton, Chesterville. — Photo by LaSalle.

"Stitch in Time" 4-H holds second meeting

Chesterville 4-H "Stitch in Time" held their second meeting on Tuesday, October 8th at 7 p.m. The meeting was held in the Institute room of the community hall. Mrs Betty McIntosh was in charge.

Kathy Allan, president, opened the meeting with the eight members repeating the 4-H pledge. The minutes of the previous meeting were read by the secretary, Mary Craig. The collection and roll call was taken by Janice Docksteader. Kathy Allan turned the meeting over to Mrs McIntosh, who remonstrated the blanket stitch to the girls.

The members practised this stitch and put it in their record book. The home assignment was given and the meeting came to a close.

Cedar Brae W.I. holds Grandmother's meeting

The annual Grandmother's meeting of the Cedar Brae, Newington, W. I. was held at the home of Mrs Wesley Meldrum with a good attendance.

Mrs Charles Smith, president, presided; the meeting opened in the usual manner. The roll call was answered by "Where were you married? church, manse or home.

Money was to be sent to Northern Canadian Women's Institueses and to the District Welfare Society. Mrs Russell Presley was chairman for the social part.

Opening with "O'Canada", Mrs Pettit welcomed the grandmothers and guests. Mrs Loverin gave a reading "Centennial Year is Over." Contests were won by Mrs Zeran, Mrs Duvall and Mrs Chas. Smith. Mrs Mildred Ross gave a solo and also led the group in a sing song.

Bingo was played with the winners being Mrs C. Tait and Mrs Duvall.

The door prize was won by Mrs Pettit. The "Queen" brought the meeting to a close and lunch was served.

Mrs Loverin moved a vote of thanks to Mrs Meldrum for her home and to all who helped to make the meeting so enjoyable.

Calfhood vaccination should be done between 3 and 6 months of age

There is evidence that calves vaccinated too late or too early may have an adverse test. As a result veterinarians are being urged to get the calfhood vaccinations done earlier, at least between the ages of three and six months of age. The Federal Health of Animals Branch of the Canada Department of Agriculture has advised the doctors that calves must be vaccinated within the outside limits of three and nine months or they will not be certified for export. It is recommended that the program be done in the herds not before three months and not later than six months if possible.

Moose hunters home luck poor

Two groups of moose hunters have returned from the North. They report rather poor luck and in both cases returned home empty handed.

Jack Lannin, Harold Armstrong and companions from the Winchester Springs district worked a hard week in the Sudbury district. They found the unseasonable weather did not help too much and game not moving to the lakes. John Maxwell and Henry Sauve spent a week waiting for flyable weather farther north. When they did reach their camp the big black deer proved as scarce as in the Sudbury section.

Marlis Presley elected president of Seven Stitches

Mrs Presley was hostess for the organizational meeting of Newington 4-H Club. Mrs Smith was a guest.

Leaders will be Mrs Presley and Mrs Beaudette. Marlis Presley was elected president, Shirley Rupert vice-president and Barbara Beaudette treasurer. It was decided to have a floating secretary.

At the first regular meeting, held October 5 at the Beaudette home, it was decided to call the club the Seven Stitches.

Members were taught how to make the blanket stitch.

N.D.D.H.S. News

The last week has been busy with a large number of activities.

The "Reach For The Top" Team was successful in competition against Kemptville High School and are due to be congratulated on a fine come back effort in doing so.

The North Dundas Rams were victorious against Mountain H. S. on Wednesday. On Thursday the footfball team was defeated by Seaway High School, Iroquois, but the student participation at the pep rally and game was a real sign of school spirit. Therefore, perhaps more was gained than lost.

Finishing the week, Friday, was a charity dance sponsored by Grade XIII which raised one-hundred and four dollars to be sent to the Biaffrian Relief Fund.

IN MEMORIAM

MARCELLUS — In loving memory of a dear father, grandfather and great grandfather, William F. Marcellus, who passed away October 15, 1967.

Ever remembered.

Marcellus Family.

5

ANNOUNCEMENT

Mr and Mrs Earl Gainer, Winchester, wish to announce the forthcoming marriage of their daughter, Phyllis Leona, to Mr Raymond Leonard Lamoureux, son of Mr and Mrs David Lamoureux, Chesterville. The wedding will take place on November 2, 1968, at 2 p.m. in St. Mary's Catholic Church, Chesterville.

5

Mr, Mrs Wm. E. Stewart mark 25th anniversary

Mr and Mrs William E. Stewart, RR1, Winchester, were honoured by friends and relatives, Saturday evening, October 12, on the occasion of their 25th wedding anniversary. Guests for supper in Ottawa, they returned to find their home filled with well-wishers.

The honoured couple were seated in suitably decorated chairs and an address was read by Mrs Mel Byers, Winchester. They were presented with a chest of silver, a gift from relatives, and a mirror on behalf of the neighbours.

A mock wedding added merriment to the evening. The couple cut a beautifully decorated three-tiered wedding cake and refreshments were enjoyed.

Mr and Mrs Stewart (nee Lillian McLaren) were married at Russell, October 12, 1943. They have five children and one grandchild.

Record attendance at Kemptville College

There are 26 percent more agricultural students at the Kemptville College than last year, according to the Principal, Dr. F. A. Stinson. Enrolments in both junior and senior classes are at new records.

A three semester year was introduced in home economics last spring to add extra capacity. Senior students who attended the summer semester will qualify for their diplomas in December. This will permit accomodating a further group who will enter at the beginning of the New Year.

To keep training abreast of changing times, a number of alterations in curricula have been made. Fo example, part of the training consists of courses among which a student may choose according to his interests. The emphasis on markets, finances and business management has been increased. Student visits to farms, plants and factories, always a feature of the training at Kemptville, are used for a wider variety of studies. Another learning procedure is the introduction of interdivisional seminars at which students make presentations and hold discussions with other students and staff.

IN MEMORIAM

McMONAGLE — In loving memory of a dear mother and father, Grace McMonagle who passed away October 19, 1965, and Hiram McMonagle who passed away June 16, 1941.

They are gone but not forgotten,
And as dawns anothed year,
In our lonely hours of thinking
Thoughts of them are always near.

The McMonagle Family.

5-1

A mica sheet may be only 12 one-thousandth of an inch thick.

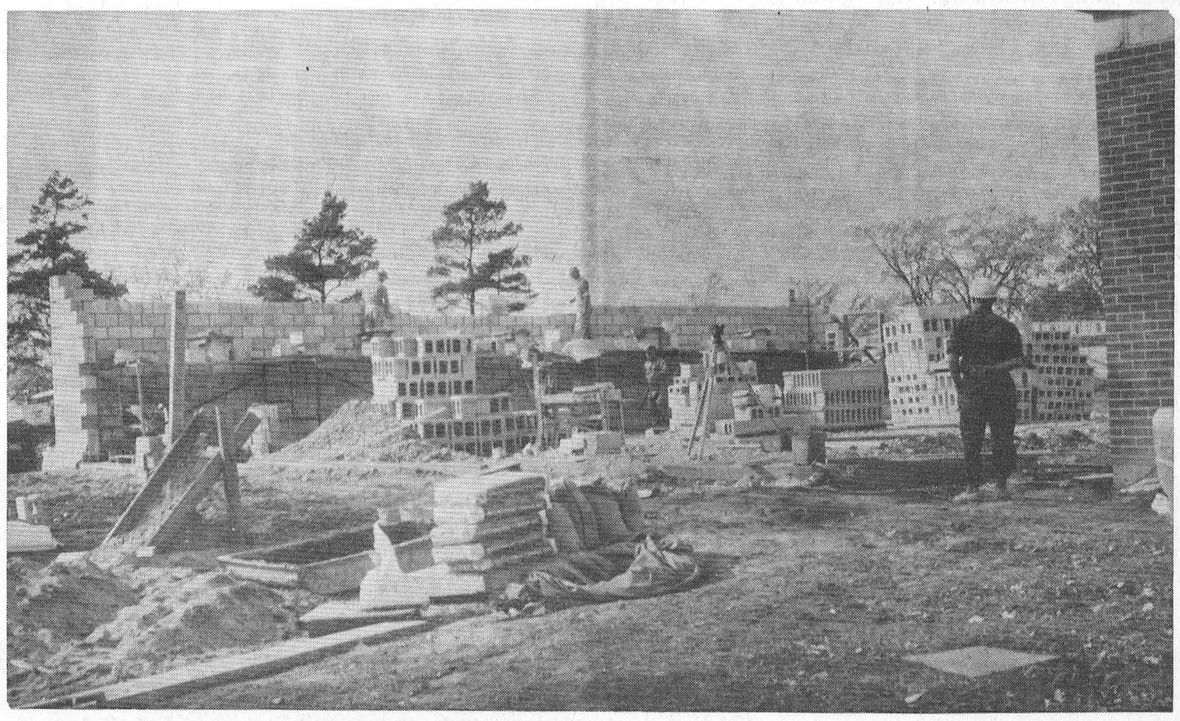

Chesterville Public School addition is coming along well. The fine Fall weather has been a great help without any holdups because of rain. Foundations are all in and the cement block inner walls are rising. The contract calls for completion at the end of December. Main contractors are Wiseman and Thompson.—Record Staff Photo.

Avonmore Ladies Aid holds meeting in church hall

At the monthly meeting of the Ladies' Aid Society of St. Andrew's Presbyterian Church, held in the church hall, it was decided to hold the annual turkey supper on Wednesday evening, Nov. 6th.

Mrs E. M. Miller and Mrs Calvin S. Grant volunteered to be convenors for the event. It was decided that prices be the same as those set last year. On Monday evening, Nov. 4th, the ladies will hold a work session at the church in preparation for the supper.

Plans for the annual Scotch Concert were also discussed. It will be held for the fifteenth consecutive year in the IOOF Hall next Friday night, Oct. 18. The committee members indicated that an excellent program had already been assured.

Christmas gifts for the two orphan children, being sponsored by the local group in co-operation with World Vision of Canada, will be sent.

Prior to the business meeting, a devotional period was held. Mrs Neil Bush gave the Bible reading and study. Prayer was offered by Mrs George McElheran.

Mrs O. A.Kyle, president, was in charge of the meeting, assisted by the secretary, Mrs George McElheran, Mrs John Feruguson gave the financial statement.

The CHESTERVILLE Record

P.O. Box 368 — Chesterville — Phone 448-2144
H. K. GRAHAM, Editor and Publisher

Member of Canadian Weekly Newspapers Association

Member of Ontario Weekly Newspapers Association

Member of Eastern Ontario Weekly Newspapers Association

1965 PRIZE WINNER CANADIAN WEEKLY CWNA NEWSPAPERS ASSOCIATION BETTER NEWSPAPERS COMPETITIONS

Subscription rates: $4.00 per year, anywhere in Canada, payable in advance, United States and Foreign, $5.50 per year.

Authorized as Second Class Mail by the Post Office Department, Ottawa, and for Payment of Postage in Cash.

Published every Thursday

OPINIONS . . .
OURS AND OTHERS

The tailgater meance

Last week was Fire Prevention Week and the Glengarry News had some interesting thoughts on the subject:

One of the banes faced by small town fire brigades is the flood of tailgating cars which form behind the fire truck and races recklessly in its wake to every blaze. They are a menace to firemen riding the truck and to other traffic. They may also interfere with the brigade's effective fighting of a fire as they clog narrow streets or country roads in the area of the blaze.

Our firemen have a special antipathy for tailgaters and we think members of the brigade will appreciate this colourful description of the breed, reprinted from the Canadian Underwriter magazine:

Somewhere between the fume-spouting exhaust of the tractor-trailer and the dainty white puff of the compact, we find the delightful creature known as the tailgater. Tailgaters come in assorted shapes and sizes, all repulsive. You find them everywhere, but mostly two feet from your rear bumper. Undertakers love them, drivers hate them, empty highways frustrate them, and only God knows what protects them.

A tailgater is ignorance with a weapon at its command — death with a gleam in its eye — stupidity with the power to kill — irresponsibility with a driver's licence. His is the diet of Dracula, the energy of a 400-horsepower engine, the curiosity of a rear bumper inspector, the enthusiasm of a horseman in hot pursuit of Lady Godiva, and the bashfulness of a fullback three yards from the enemy goal lines. No one is more familiar with the hospital emergency room, more at home in traffic court. When you do not want him, he is grinning at you in your rear-view mirror. Nobody else can cram into twenty years of driving forty cars with shoved-in front ends.

A tailgater is a paradox. You can keep him out of your back seat but not out of your trunk. You can charge him with higher insurance premiums, but not with the murder of his victims. You can suspend his licence, but not his driving. He is your worst enemy, but closer than your best friend. And when he finally turns off at a tavern, he is a soothing vacancy behind your car, a feeling of safety in the world. And when he gives you the snap, crackle and pop of your upper vertebra in a rear-end collision and comes to visit you while you are in traction, he has not lost his power to bring tears to your eyes. He does it with those ancient, familiar words: "I ain't got no insurance."

Warning for all motorists

Deaths of four teenagers at Chalk River by asphyxiation should serve as a warning to all motorists to have their exhaust systems checked and in good working order before the onset of winter.

The youths were found dead inside an automobile and it is believed carbon monoxide was responsible. This is an odorless gas that frequently has fatal results. In the Chalk River tragedy, reports the Cornwall Standard-Freeholder, the engine of the car was still running when the lifeless bodies of the victims were discovered.

The car in which they were found was an old model Ford and it is reported there were leaks in the exhaust system. An inquest is to be held and what its findings will be is problematical. The coroner pronounced the youths dead from asphyxiation that likely was caused by deadly carbon monoxide.

Even late model cars should be examined before the arrival of cold weather, particularly for defective mufflers and tail pipes. Each year several people usually are killed by carbon dioxide emanating rom defective exhaust systems.

To be on the safe side, motorists should have their automobiles checked particularly during the winter months for this hazard. Another preventive measure is to have one window of the car opened slightly no matter what the temperature is. This will allow the fumes to escape and thus avoid a possible fatality.

When motorists warm up their cars in garages during the cold weather they should make certain the garage doors are open. Leaving a car window slightly open also is a preventive measure that should not be overlooked. There is no need for such tragedies such as the one at Chalk River if automobile drivers keep in mind the danger presented by carbon monoxide fumes and take every precaution to guard against becoming victims of them.

Wants what we want

One of the most heartening aspects of the general election was the decisive rejection by Quebec voters of candidates who support notions of special status for that province. They clearly want one Canada, but one in which they share in the material things of life that this nation is capable of producing. There can be no quarrel with that desire, states the Winnipeg Tribune.

The Creditiste leader, Real Caouette, has been just as outspoken as Prime Minister Trudeau in opposition to the two nation theory. He has maintained, at least ever since he was first elected to the House of Commons, that his theories are capable of application only on a nation-wide basis. Whether the theory makes sense or not, Mr Caouette must be given credit for understanding that nothing can be gained by pandering to the separists or special advocates.

It may be too much to expect that the academics and so-called intellectuals will now stop talking about the "gut issue" of French Canadian nationalism. They will doubtless continue in their sterile conviction that status is all. Ordinary Quebec people, like the rest of us, are chiefly interested in their own well being. The election has proved that point, at least.

FALL TRANSPLANTING FOR EVERGREENS

Horticulturists with the Ontario Department of Agriculture and Food remind gardeners that evergreen trees and shrubs may be successfully transplanted in the fall.

Evergreens purchased from a nursery should be dug with a well-formed ball of soil around the roots. The ball should be tightly wrapped with burlap to prevent the soil from breaking away from the roots. Never accept any shrubs on which the ball of soil has been broken, because the roots of the plant may be damaged.

The hole in which the shrub is being planted must be well prepared. It should be dug about one foot wider and six inches deeper than the ball of soil. Place six inches of top soil in the bottom of the hole before setting the shrub in place. The top of the soil ball should be just below ground level. When the shrub is straight, the remainder of the hole can be filled with top soil.

The burlap should be left around the ball of soil, but the knots can be cut before the hole is completely filled. Remember to water thoroughly and regularly until the plant becomes established in the new location.

It is advisiable to protect evergreens during the first couple of winters. This is easily done by driving three stakes into the ground around the shrub. Burlap wrapped around these and tied securely will protect the young plant against winter injury.

The mudskipper fish is agile both in the water and on land.

CANCER DETECTED EARLIER IN TESTS

An American scientists said recently he has perfected a cancer detection test which shows whether a person has a malignant tumor up to 5½ years earlier than is possible at present.

Dr Jack Makari, 50, head of the Makari Research Laboratories in Englewood, N.J., told an international cancer conference that the test proved effective in the U.S., Japan and France.

He said it involved isolating an antigen from a cancerous tumor and adding to it the patient's blood serum. This mixture was then injected into the skin which reacted positively, meaning a malignant tumor, or negatively, meaning a benign one, within five minutes.

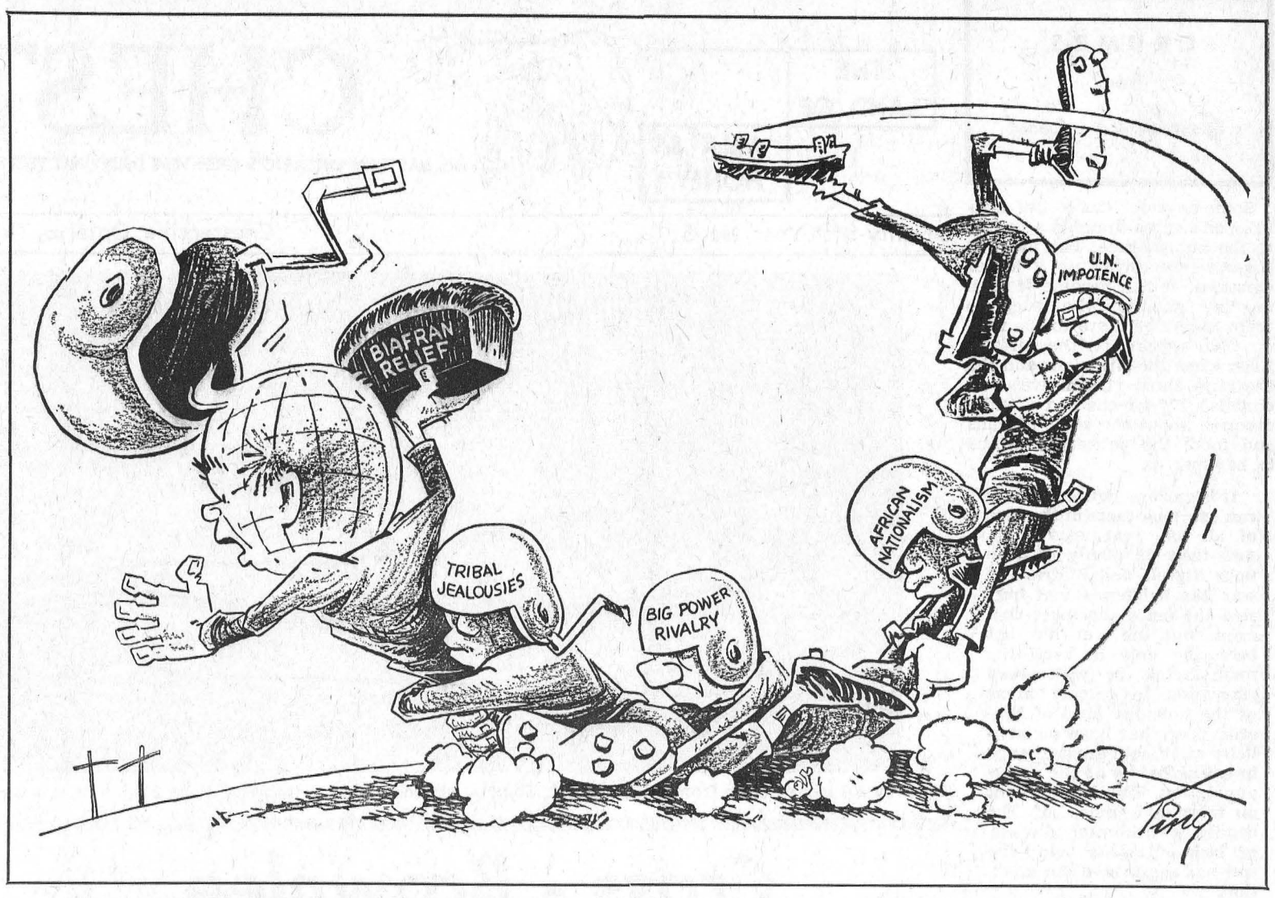

Ancient History
FROM OUR RECORD FILES

40 years ago
October 18, 1928

Officers of Chesterville Hockey Club for the coming season will be: President, Mr O. L. King; vice-president, Mr Preston Elliott; sec.-treas., Dr E. B. Baker; manager, Mr A. J. Fulton; assistant manager, Mr W. A. McElroy; coach, Mr W. O. Dixon.

* * * *

At the Rex Theatre, Chesterville, Saturday, October 20: Richard Barthelmess in "The Patent Leather Kid."

* * * *

Mr and Mrs James Morrison of Oshawa spent last week with Mrs Morrison's parents, Mr and Mrs Henry Colquhoun.

* * * *

Mr T. R. Murphy of Rossendale, Man., is at present visiting his brother, Mr Henry Murphy.

* * * *

Mr and Mrs George Eligh and Miss Clara Garlough spent Sunday with Mr and Mrs Dalton Saddlemire Glen Becker.

* * * *

Beatrice Raymond, Edna Nephew and Winnifred Blair were winners in the potato race at the Finch High School field day held last week on the school grounds.

* * * *

30 years ago
October 20, 1938

Officers of Trinity United Young People's Society for the coming season will be: President, Jack Cross; vice-president, Grace Allison; secretary, Iva Hosie; treasurer, Jack Fulton; pianist, Vivian LaSalle.

* * * *

The death of Mrs W. B. Lawson occurred this morning, following that of her husband by little more than nine months. Mrs Lawson was in her 78th year.

* * * *

Miss Florence Flynn is enjoying a West Indies cruise on the Cunard White Star liner Corinthia.

* * * *

Mr D. C. McLeod and the Misses Miriam and Gyenyth McLeod and Mr Bruce McLeod, of Finch, attended the McLeod - Alguire wedding in Osnabruck Centre on Saturday.

* * * *

Mr and Mrs Allan Summers and Mr and Mrs R. Wylie of Winchester visited Mr and Mrs A. D. Summers Friday evening.

* * * *

Mr and Mrs Charles Dwyer of Sault Ste. Marie are guests of Mrs Dwyer's parents, Mr and Mrs Wm. Swerdfeger, Morewood.

* * * *

20 years ago
October 14, 1948

Mrs Carrie Allen of Osgoode was a guest on Saturday of Mr and Mrs Wilburn York.

* * * *

Miss Evelyn Carr spent the Thanksgiving weekend with Mr and Mrs Ted Carr and family in Ottawa.

* * * *

Mr and Mrs Ted Hess, who were recently married, were honoured by friends and relatives at a reception in Community Hall. Mrs Hess is the former Marjorie Morris.

* * * *

Mr Sterling Brownell of Massena, N.Y., spent the weekend with Mrs James Brownell and family.

* * * *

Mr and Mrs Ross McKenzie and family, Elma, spent Monday in Smiths Falls with Mrs McKenzie's parents, Mr and Mrs Thomas Carr.

* * * *

Mr and Mrs Arthur McElroy of Toronto were guests last week of Mr and Mrs Robert Allison, of Nation Valley.

10 years ago
October 16, 1958

Miss Donalda McLean, daughter of Mr and Mrs Garnet McLean, and Mr Harold R. Freeland, son of Mr and Mrs Robert Freeland, Winchester, were married Saturday, October 11, in Ottawa.

* * * *

Mrs Mary Bogart and Miss Abbie Bogart spent last week with Mr and Mrs Kenneth Nugent and Mr and Mrs Elburn Carr, Berwick.

* * * *

Mr and Mrs C. Allison Graham, Susan and Charles spent Thanksgivinn weekend with Miss Aura Graham in Niagara Falls.

* * * *

Mr and Mrs Homer Rikert and baby of Poughkeepsie, N.Y., visited their grandparents, Mr and Mrs Frank Darling.

* * * *

Mr Carl Hutchinson has returned from Dauphin, Man., where he attended the Hutchinson-Evasiuk wedding.

* * * *

Mr and Mrs Len Foley and family, Picton, spent a few days with Mr and Mrs Fred Hoople and other friends in Finch.

ANN LANDERS

Dear Ann Landers: The man who signed himself "Starvation Diet" and told about putting up with an "Iceberg Wife" for 14 years sounds like my husband. He's been sitting in the living room pouting behind the newspaper for two hours because "nothing happened" last night.

I agree with the French philosopher: "There are no frigid women — only clumsy men." He should have added, "And some men are blind, too."

Tomorrow is our 13th anniversary. My husband refers to me as his "Cold Tomato." The truth is I'm so starved for love I could explode. Notice, please, I said love — not sex. My husband brags about what a great mother I am (seven children, how about that?). He raves about my figure and youthful appearance and tells everyone I'm a terific cook and a swell manager.

What he doesn't understand is that a woman needs to be told she's loved and wanted—some indication that he thinks of her as a human being and not just a convenience would make a world of difference.

Why doesn't someone start a school to educate husbands in the art of love-making. The school could be subsidized by the government since it would certainly promote peace, tranquility and the pursuit of happiness.—Also Starved.

Dear Also: The best instruction is done at home, Lady. Night school. Try it!

* * * *

Dear Ann Landers: I have been going steady with a very good looking guy who is a little spoiled, but Rolly is gobs of fun and treats me great. We are both 17.

Friday night was my birthday. Mom let me have 14 kids for supper. Most of the kids bought gag gifts. Rolly bought me a beautiful gold bracelet. It looked very expensive. My mother was shocked and not at all pleased.

This afternoon when I returned from school, Mom told me she had a phone call from Rolly's mother wanting to know what Rolly had given me for my birthday. Mom said, "A bracelet — and a mighty fancy one at that." The woman answered "Yes, it's fancy all right — my husband give it to me for our anniversary."

Mom returned the bracelet within 10 minutes. Now she says I shouldn't see Rolly any more, that he is dishonest and could get me into trouble. I respect her judgment but I think she is too hard on him. Advise me, please.—Detroit.

Dear D.: Your mother's judgment sounds good to me. Take her advice.

* * * *

Dear Ann Landers: My only son married a girl who is inferior to him intellectually, socially, financially and just about every way you can think of. She is also two inches taller than Howard.

I could overlook all these things, but she is such a poor housekeeper that I feel something should be said about it. Although Howard has never complained, I know he must be miserable in all that fifth. I have seen the same dirty guest towel in the downstairs powder room for 10 days.

Please tell Howard how to broach the subject tactfully. — Dying on the Inside.

Dear Inside: Howard hasn't asked for my advice and I'll bet he hasn't asked for yours either, so let's keep our noses out of it.

* * * *

Do you feel ill at ease, out of it? Is everybody having a good time but you? Send for the booklet, "The Key to Popularity." Write to Ann Landers in care of this newspaper, enclosing 35c in coin plus 6c for postage and a long, self-addressed un-stamped envelope.

Ann Landers will be glad to help you with your problems. Send them to her in care of this newspaper enclosing an unstamped, self-addressed envelope pius 6c for postage.

BUSH S. O. S.

The standard distress sign is three signals of any kind — three flashes of light, three smoky fires in a row, or three well-spaced rifle shots. The reply is two signals.

The world loses about 16,000,000 tons of water a second to the atmosphere.

The Ten Commandments of hunter safety

1. Treat every gun as if it were loaded.
2. Be sure of your target before you squeeze the trigger. Positively identify the target as legal game. Never shoot at sounds or movements in the bush.
3. Never point a gun at anything wou do not want to kill. Not even when the gun is not loaded. Avoid all horseplay while handling a gun; a gun is not a toy.
4. Always carry your gun so that the muzzle is under control at all times. Sudden jars sometimes release the trigger. By safe gun carries, the hunter controls th muzzle even if he stumbles or trips.
5. Guns must always be unloaded when carried into camp or when not in use. Take one last check of your gun before entering camp. eActions should be open, or guns taken down, when the hunt is completed. Guns should be carried to the hunting area in cases.
6. Make sure barrel and action are clear of obstructions. If the muzzle touches the ground or other objects, always check for obstructions. Remove oil and grease from the bore before firing. Only carry ammunition for the gun you are using.
7. Unattended guns should be unloaded. Gune and ammunition should be stored separately, beyond the reach of children or careless adults. In th field, leave guns aside and unloaded during lunch or smoke breaks with other hunters.
8. Never climb a fence or jump a ditch with a loaded gun. Place gun on the other side of the fence before climbing (at another post). Never pull a gun through a fence or other obstruction by the muzzle. Stay out of trees during the hunting season.
9. Never shoot at flat or hard objects or the surface of water. You cannot control the direction of a ricochet. When sighting-in, be sure your backstop is adequate.
10. Avoid alcoholic drinks before or during the hunt. Drinking dulls the vision, distorts the aim and impairs the judgement. If you drink, wait until the hunt is over before imbibing.

DANGEROUS GAME

Rabbits are the most dangerous game to hunt in Ontario. Rabbit hunters are involved in 26 per cent of hunting accidents; 22 per cent involve the hunters of deer, moose, wolf and bear.

BUSH TRAVEL

Never enter the forest without first studying a map of the area. Always carry a compass and survival kit. Turn towards home well before sunset.

Alfred Beehler

After a short illness, Alfred Beehler of Finch died in hospital on Thursday, September 26. He was the youngest of the family of the late Felix Beehler and Rachael Rushman.

Born at Ashburn, he went with his parents to Berwick where he spent many years farming before moving to Finch.

He is survived by his wife, the former Bridget Devanny whom he married in 1918, and by one sister, Miss Amelia Beehler.

Funeral service was held in St. Bernard's Roman Catholic Church, Finch, conducted by Rev Father E. Danis. Interment was in Crysler Cemetery.

Pall bearers were Walter Beehler, Harold Jubert, Peter Manley, Ford McMillan, Gerald Rady and Ray Runions.

Among those attending the funeral were Mrs William Brennan of New York City, Miss Mary Perras of Lowell, Mass., and the Jubert family from West Chazy, N.Y., as well as relatives from the surrounding district.

Trinity Thankoffering held in fall setting

Trinity United Church dining hall resplendent with flowers fruits and vegetables in keeping with the autumn season was the setting for the United Church Women's Thankoffering.

More than sixty five members and guests from Morewood and local church groups were welcomed by Miss Marion Casselman and Mrs M. E. Johnston.

The worship service, conducted by Mrs F. M. Cass, Mrs R. Finnigan and Mrs Harry Allison, had as its theme "The Harvest." Readings, scriptures and hymns were suitably chosen. Miss Dolwyn Collins of Winchester, guest soloist, rendered in her usual charming manner, "I'd Rather Have Jesus" to piano accompaniment of Mrs Allison Graham.

Guest speaker was Mrs Raymond Earl, of Winchester. Mrs Earl was a Seaway Valley Presbyterial delegate to the U.C.W. Summer School held at MacDonald College in August, the theme being "Rights and Responsibilities." She told in detail of the activities and guest speakers including Mrs Dorothy Henderson, author of "People Have Power"; Dr. Robt. Gary "Inside Communist China" and a U. N. Russian Ambassador. New hymns were taught and also techniques in leadership.

Mrs Graham Smith thanked Mrs Earl for sharing her pleasant memories with us and also to Miss Collins for her message in song and prestented each with a small token in appreciation.

Members were informed of: An invitation to St. Andrew's Presbyterian Thankoffering on Oct. 20 at 8 p.m.; an invitation to C.W.L. Hawaiin Holiday Tea on October 19, 2.30 p.m.; U.C.W. Rally at Morewood, Nov. 5, afternoon and evening sessions.

After a musical contest conducted by Mrs Harry Allison and Mrs Allison Graham a social half-hour brought a pleasant and most worthwhile evening to a close.

United Counties Bookmobile delayed

The target date for the start of bookmobile service to the United Counties of Stormont, Dundas and Glengarry has come and gone . . . and the bookmobile is still a number of weeks from completion. First the chassis was delivered seven weeks late; next the body builders were late doing their part of the work; but worst of all, when the vehicle was finally delivered there were so many things wrong with the body(that still greater delay was caused.

Specifications for heating and lighting had been disregarded and modifications had to be made to the door. All this has further delayed the work on the shelving and at the moment the end of October appears to be the most likely time at which the vehicle will be ready for the road. So if we are lucky from now on (and it is about time that disappointments come to an end) the visits to SD & G communities will start early in November.

Because of new guidelines given by Eastern Ontario Regional Library System, the tentative schedule has been completely overhauled. At the moment a new schedule is under study by the board and approval is expected in the first half of October.

This new schedule arranges stops for the following communities: Alexandria, Apple Hill, Avonmore, Bainsville, Berwick, Bonville, Bouckshill, Chesterville, Crysler, Dalkeith, Dixon's Corners, Dunbar, Dunvegan, Eamers Corners, Elma, Gallingertown, Glen Norman, Glen Robertson, Glen Sanfield, Glen Walter, Coldfield, Grantley, Gravel Hill, Greenfield, Green Valley, Haddo, Hainsville, Hallville, Hoasic, Hulbert, Ingleside, Inkerman, Iroquois, Laggan, Lancaster, Kirkhill, Lochiel, Long Sault, Lunenburg, McCrimmon, Maple Ridge, Martintown, Maxville, Monkland, Moose Creek, Morewood, Morrisburg, Mountain, Newington, N. Lancaster, North Lancaster Stn., North Winchester, Osnabruck Centre, Riverside Hts., St. Andrews, St. Raphael's West, South Lancaster, South Mountain, Stampville, Summerstown, Williamsburg, Williamstown, Winchester, Winchester Springs.

As soon as a starting date has been set, we shall forward a complete schedule, specifying all times and locations of stops.

Since the start of preparing a book collection for SD & G Bookmobile a year ago, more than 4,000 new books in English and French, for adults and juveniles, have been bought and processed. These books are now kept in boxes which are stacked man-high in the Simon Fraser Centennial Library workroom. These piles of boxes take up about 100 square feet of floor space and every day more boxes are added.

Aside from these new books the bookmobile will draw on the total resources of the Cornwall library. The objective is to buy and process a total of at least 15,000 new books, specifically for use in the United Counties. The costs of the whole project is underwritten by Eastern Ontario Regional Library System, for a period of three years, after which it is hoped that a combined city-country public library will be established.

So, much is going on and bookmobile and library staff have been hard at work, even if actual service has been unavoidably delayed. Let's hope that in weeks ahead no new difficulties will arise.

J. B. Johnstone

Relatives and friends from many parts of the district paid their final respects to the memory of J. B. (Jack) Johnstone at the funeral service Thursday afternoon at the Brownlee Funeral Home, Finch. Mr Johnstone died in the Cornwall General Hospital on Monday evening, Oct. 7th. Announcement of his passing prompted many expressions of regret in the Avonmore Community where he was a highly respected citizen for many years.

Mr Johnstone was born 82 years ago in Paisley, Scotland, a son of the late Robert Douglas Johnstone and his wife Mary Brown. Before leaving his native land to come to Canada as a lad of 16 years he worked laboriously in a lawyer's office, copying in long hand legal documents.

In Montreal he was employed with the Canadian Pacific Railway. He loved music and as a young man was a bugler who played before royalty at the Tercentenary Celebrations in Quebec City in 1908.

For several years he was identified with the Victoria Rifles, the Black Watch of Montreal and the Canadian Grenadier Guards.

For many years he was a member of the Caledonia Society of Montreal.

In 1923 he joined the Grand Lodge of Quebec, later transferring his membership to the Grand Lodge of Ontario. He was a member in good standing of Avonmore Lodge, No. 452, A.F. and A.M. and of Avonmore Lodge No. 334, IOOF.

After several years in Montreal as an accountant, he and Mrs Johnstone, the former Cecilia Warner of Avonmore, moved to Avonmore and for several years operated a restaurant in the village.

It was at this time he was local correspondent for the Cornwall Standard-Freeholder.

In 1942 Mr Johnstone accepted an executive position with the Wartime Prices and Trade Board in Ottawa and Montreal. After the war he returned to Avonmore and carried on his work as an accountant with the Ontario Department of Highways.

For 12 years Mr Johnstone was a valued member of the choir of St. Andrew's Presbyterian church. He served the congregation for several years as envelope secretary. He is former secretary-treasurer of the Avonmore Banch of the Canadian Bible Society.

Mrs Johnstone, whom he married on Jan. 23, 1909, died Dec. 4, 1964.

For the past two years he was a resident at Glen-Stor-Dun Lodge, Cornwall. He went into hospital six days before his death.

Members of the Masonic Lodge conducted a memorial service at the funeral home Wednesday night.

Rev. Willis E. Sayers, M.A., minister of St. Andrew's Church, conducted the service at the funeral home Thursday afternoon.

Interment was made in the family plot in Paul's Hill Cemetery.

Left to mourn his passing are a son, J. H. (Sterling) Johnstone, Avonmore; one sister, Mrs Tim MacKenzie, Brooklyn, N.Y.; a niece, Mrs Robert Cunningham, Islington, Ont.; and a nephew, Alf Prince, Noyan,

Local Hospital Auxiliary elects officers

Eighteen members attended the annual meeting of Chesterville Hospital Auxiliary on October 8. Mrs F. M. Cass presided and after extending a sincere welcome, asked for the treasurer's report and a resume of the year's activities.

The following slate of officers was elected for 1968-69: Director, Mrs Eric Casselman; secretary, Mrs A. Butcher; treasurer, Mrs W. Langabeer; canvass convener, Miss Marion Casselman; conveners of handicraft, Mrs B. Rowe, Mrs Floyd Edgerton; Ways and Means Committee, the executive and Mrs G. R. Bateson.

Arrangements were made for a canvass of the district for membership and money donations. A euchre and bridge marathon will be in full swing during the winter and Mrs Lyle Marcellus moved that a bake sale be held early in 1969.

Mrs Cass served lunch to her guests at the conclusion of the meeting.

Horticulturists with the Ontario Department of Agriculture and Food advise us that the loss of needles from evergreens is a natural process. During the fall months, some brown discoloration may occur on the inner shaded branches with subsequent loss of needles.

Evergreens, like deciduous plants, lose some of their foliage each year. Unlike deciduous plants, the evergreens lose only a small part of their foliage at any one time. The older needles are continually being replaced by new ones.

These needles can be used as a mulch for plants such as rhododendrons and blueberries which prefer an acid soil.

ERIK THOMPSON
ELECTRICAL CONTRACTOR
SEE US FOR FREE ESTIMATES
PHONES:
RESIDENCE:
448-2083
APPLIANCE STORE:
448-2051
1tf

GORDON McINTOSH
Sales Service
— PHONE 987-2923 —
CRYSLER ONTARIO

VICE FURNITURE

AN INVITATION . . .

We at VICE FURNITURE invite all of our valued friends in the Ottawa Valley to join us at our Chesterville Store on FRIDAY, OCTOBER 18, for an entertaining demonstration on the advantages of HERCULON CARPETING including—
—LEISURE TURF indoor - outdoor
—STEP LIVELY
and —NEW HERCULON COMMERCIAL CARPETING —of special interest to store owners, garage operators, theatres, drug stores, restaurants, motels, churches, etc.

Meet Mr Bob Wilkinson and Mr Bill Lindsay, acknowledged carpet experts from A. B. GREEN AGENCIES. Bob and Bill will be pleased to demonstrate the reasons that KRAUS CARPET MILLS can offer a WRITTEN 5-YEAR TO 10-YEAR GUARANTEE with their HERCULON CARPETS, against staining, rotting, wearing and mildew.

SPECIAL OFFER: FREE 12'x9' KITCHEN CARPET of Stainproof HERCULON.

Visit our CHESTERVILLE STORE any time on Friday, October 18, and you will automatically qualify for a chance to win a beautiful 12'x9' KITCHEN CARPET. Coffee and doughnuts will be served.

CHESTERVILLE STORE — OPEN FRIDAY EVENING CLOSED WEDNESDAY AFTERNOON — Phone 448-2162
WINCHESTER STORE — OPEN TUES., THURS. and FRI. EVENINGS CLOSED WEDNESDAY AFTERNOON — Phone 774-2800

THE ORIGINAL REXALL ONE CENT SALE

Thurs. – Fri. – Sat. – Mon. – Tues. – Wed. – Thurs. – Fri. – Sat. — OCTOBER 17 to 26 Inclusive

HAROLD G. BIGELOW, Phm.B.
REXALL DRUG STORE
CHESTERVILLE — ONTARIO
6-3

ROTARY
STEAK BARBECUE
PROCEEDS FOR PARK PAVILION
Chesterville Fair Grounds
SUNDAY, OCTOBER 20, 1968
Serving from 3.30 to 6.30 p.m.
— Price: $1.75 per plate —
TICKETS AVAILABLE FROM ROTARY MEMBERS
5-2

BELL LINES

by Richard R. Pearson
your telephone manager



Bell Canada has always urged employees to use all possible safety precautions when working and in recent years has stressed safe driving habits. One of the safety groups in our Company recently circulated a report of an experiment made by a tire Company and a precision instrument maker. The astonishing results show that too fast, tense, erratic driving is not only dangerous but saves little time.

Two identical cars were fitted with instruments which registered every driving detail during a 1,000-mile trip. The devices showed how often the driver braked, and how hard; how many cars he passed and how many overtook him, and the total driving time. One driver was told to do what we all do when we are in a hurry — overtake when it's safe and take bends at the maximum speed the car and our own ability will allow. The second driver made the trip in a relaxed style, avoiding any risk and moving as the traffic permitted.

Results show that after 1,000 miles the speed-hog finished only 31 minutes ahead of the easy-does-it driver. The speedster had almost 2½ times as many swerves, stomps on the accelerator and "here-I-go-hope-I-make-it" bursts on the wrong side of the road. In the test the faster driver used about 10 gallons more gas than his competitor. The added wear and tear on the hard driver's brake linings, suspension and engine was obvious.

During the drive the fast car had four emergency brakings and 1,335 other brakings as compared to no emergency brakings and 652 other brakings for the slow car. The fast car overtook 2,004 cars as compared to 645 by the slow car and was overtaken by 13 autos while the slow car was passed by 142.

It looks like we'd be doing ourselves and our cars a good turn by slowing down—especially when only a few minutes are lost in the process.

What's a half-hour over 1,000 miles?

* * * *

When the country's largest computer installation was delivered to Bell Canada headquarters in Montreal last month, the most crucial part of the move-in was lifting a 5,400-pound memory storage unit seven floors up the outside of our building. If tipped more than 10 degrees, the unit will be damaged. We're happy to report that high-spirited proof was given that it arrived safely. A full champagne glass was taped to the top of the huge crate before hoisting began. Crate and glass arrived untipped. When in operation the computer will do the mammoth job of handling details of Bell Canada's total investment, operating costs and manpower resources. It will be capable of performing 1,100,000 functions per second and will be linked by TWX, Dataspeed and other Company facilities to Bell Canada offices throughout Ontario and Quebec.

R. R. Pearson

Join the happy millions
In the bright magic world of
NATURAL GAS
CONVERT TO NATURAL GAS NOW!

RENT A NATURAL GAS
CONVERSION BURNER
2.95 Per Month
It's now that easy and inexpensive to switch to Natural Gas! A natural Gas conversion burner can be fitted to most oil or coal furnaces without any purchase expense whatsoever.

RENT OR PURCHASE A
NATURAL GAS FURNACE
Enjoy the immediate response of nature's most efficient fuel . . . white glove clean . . . nontoxic. whisper quiet operation and uniform control of comfort . . . yours with a MODERN GAS FIRED FURNACE.

RENT A NATURAL GAS
WATER HEATER
1.95
There's always hot water for bathing, washing, shaving, showering. No need to plan when to do the laundry . . . never have to wait for hot water for a bath.

NATURAL GAS — NATURE'S WONDERFUL
SAFE — CLEAN — ECONOMICAL — DEPENDABLE
CONTACT YOUR LOCAL HEATING CONTRACTOR, PLUMBER OR GAS APPLIANCE DEALER
LAKELAND NATURAL GAS — ZENITH 78440 (No Toll Charge)
5-3

Upper Canada Migratory Bird Sanctuary success story

Just ten years ago the Parks Commission, in co-operation with the Department of Lands and Forests and the Department of Northern Affairs and National Resources, undertook the creation of a Wildlife Sanctuary which is known today as The Upper Canada Migratory Bird Sanctuary.

The Sanctuary is located 12 miles west of Cornwall on Highway 2, comprising 3500 acres of land on the waterfront which were set asde for this purpose at that time. In mid 1958 initial planning and development were started with the cultiviation of 55 acres of land for fall planting. A pond was created within an enclosure near the river's edge in preparation for the arrival of 8 Canada Geese from Codrington on November 15th of that year. These geese were the nucleus of a resident flock and they wintered comfortably in an enclosure.

The resident flock was increased in June 1959 with the arrival of 55 Canada Geese from Bombay Hook, Delaware. During the summer feeding techniques and diet were improved to help the geese acclimatize to their surroundings and additional acreage was prepared and planted. The first wild birds were attracted to the Sanctuary during the fall migration in 1959 and while most of them ate, rested and continued on their journey south, 3 wild geese remained with the resident flock over the winter of 1959-60. Hospitality had obviously won over the call of Nature.

With some misgivings the resident flock was released on April 7th, 1960 but again good food at regular hours proved to be an irrestistable lure and although they wandered freely along the shores and islands of the St. Lawrence they showed no inclination to leave the area. An important next step was now undertaken. Fifteen pairs of breeding geese were brought in, nesting islands prepared and after a brief acquaintance with their new surroundings, were released. Hatching was first observed on May 27th which was only 36 days after their arrival. The final results were somewhat disappointing as from 70 eggs only 12 goslings were hatched with 8 of these being lost through natural causes. From the original resident flock there were four broods of which 18 goslings survived. While the total results for the spring of 1960 were not spectacular, it was a start and better days were ahead.

During the 1960-61 migration seasons, hundreds of Canada Geese and ducks were attracted to the Sanctuary in a volume that has steadily increased year by year to countless thousands.

Much has been done in the intervening years in both development and research. There are 100 ocres of land under cultivat-- ion which help to contribute to a balanced diet of corn, rice, clover and rye. A banding pen was constructed and several hundred geese have been banded which is an important aid in the continuing research to learn more of their habits and requirements.

Nesting is the basic requirement for the establishment of the Wildfowl Sanctuary and each year 40 to 50 man-made nests are constructed. The nests have proved to be highly successful and along with the nests the geese locate for themselves, the long term success of the Sanctuary is assured. Each pair of Canada Geese have an average of 5 eggs with the incubation period being 28 to 30 days. In the spring of 1968 between 250 and 300 goslings were counted.

While there is no longer a need for a resident flock, a few "free loaders" spend each winter in the Sanctuary Compound. Many thousands of summer tourists are delighted to see these beautiful and graceful birds at close range as they leisurely spend their days in the quiet setting of Crysler Park. Canada Geese are unusual in many ways. They mate just once in their lifetime and it is for keeps. In flight they may exceed 60 miles an hour and yet on landing they are as graceful as a butterfly even though the average adult weighs between 8 to 14 pounds. Resident flocks can be perpetuated and enlarged because geese return to the area where they are hatched.

In the late fall they leave their breeding areas in the far north and fly thousands of miles south to various wintering areas in the United States, stopping briefly on their long journey, such as they do at the Wildfowl Sanctuary, for food and rest. The return flight north is made in March and April and when you consider all the violent elements of Nature encountered over thousands of miles of flight, their strength, endurance and unfailing sense of direction is surely one of the miracles of Nature.

In June and early July geese, a year or more old, lose their wing-flight feathers and for about a month are "grounded". During this interval they feel vulnerable and usually flock together or go into hiding. Later in July they are again "airborne" and having regained their mobility they have no hesitation in being out in the open. The young birds get their flight feathers at the same time which is a pretty good example of the wonders of Nature's timetable.

Canada Geese are aptly named as all but a few are borne and raised in this country so when you see a flock heading south they are really only on their way for a "winter vacation" the same as many Canadians do, and return "home" in the spring.

There is a great opportunity during the next six to eight weeks to see these beautiful birds at close range. Every day at 4 o'clock migrant flocks are attracted to the Wildfowl Sanctuary where food is made available. It is indeed a rare and wonderful sight to see several thousand Canada Geese eating and resting or in the process of arriving and leaving.

The entrance to The Upper Canada Migratory Bird Sanctuary is located on Highway 2 about 2 miles east of Upper Canada Village. The Sanctuary is free to visitors and we are sure that the children as well as Mom and Dad would really enjoy an outing with Canada's most famous wildfowl. Don't forget to bring your camera.

S. G. WELLS & SONS LTD.
Authorized
FORD - MERCURY CAR AND TRUCK DEALER
INGLESIDE — ONT.
— Phone 537-2287 —
Open Evenings 'til 9 p.m.
SALESMAN ALWAYS ON DUTY
LET US PRICE YOUR NEXT NEW CAR PURCHASE—
IT MIGHT BE WORTH YOUR WHILE!

MAPLE LEAF SMOKED PICNICS ..... lb., 53c
5-LB. BOXES COD FILLETS $1.65
MAPLE LEAF SAUSAGE ..... 1-lb. pkg., 59c
SCHNIEDER'S CRISPY FLAKE SHORTENING: 4 lbs., $1.00
BULK SAUERKRAUT
EARL'S MEATS
AND LOCKER STORAGE
Phone 448-2324 — Chesterville, Ont.

O.P.P. Report

Ontario Provincial Police in Dundas County last week patrolled 13,297 miles during 1,299 hours of patrol. A total of 77 charges were laid under the Highway Traffic Act, along with 84 warnings being issued. There was 1 break and enter, and one theft, both of which are still under investigation. There was also a total of 10 charges laid under the Liquor Control Act of Ontario. Officers also answered two calls for assistance, along with 16 other miscellaneous complaints. Magistrates Court was busy during the past week with officers spending 107 hours in Court and registering 97 convictions.

Co-Op Views and News

VALUING HIGH MOISTURE CORN

Does there seem to be a curtain of mystery or at least a shadow of puzzlement around the manner in which your local grain dealer calculates the value of each load of fresh-picked wet corn you deliver? Or, if you store for sale later, do you wonder how he calculates the drying and handling charges.

Many corn growers ask questions about this topic, and most all answers are contained in detailed sets of tables each dealer uses. These tables are open to scrutiny, and have been carefully calculated by independent experts as a guide to the true value of high moisture corn of any given moisture percentage.

A bushel of standard corn weighs 56 pounds at a moisture content of 15.5 per cent. This is the basis of normal price quotations. Since all corn at picking time contains more water than this, the dealer, or the farmer, either dries the corn to this standard moisture content, or else allows for the extra weight of water when making payment.

For example, a bushel of corn at 28 per cent moisture must have a full gallon of water removed to bring it down to the 15.5 per cent moisture level. Not only is that moisture of no value to the dealer, it costs a good deal to remove it.

This accounts for the shrink that always appears on delivery slips of corn sold at harvest time. Almost all dealers in Ontario use the standard corn conversion table which has been carefully worked out by research scientists so that payment will be fair to both grower and buyer at all levels of moisture.

They have calculated in detail how much dry matter and how much water is in a corn sample at every moisture level above the standard 15.5 per cent. The figures have been translated into readings which show the number of pounds of wet corn needed to equal a standard dry bushel.

The tables also show a standard drying cost for drying at each moisture level. This figure takes into account all the drying costs including labour, fuel, repairs, depreciation, interest and the handling charges.

These shrinkage figures and drying costs are calculated for bringing corn down to the standard 15.5 per cent moisture content. For safe, long term shortage, many corn men prefer to see the grain even a little dryer than this.

To sum up, the procedure a dealer must follow goes something like this: When a load of corn arrives he must sample it and determine the moisture content, and calculate the number of bushels of standard corn it will turn out. He then notes the drying cost per bushel for that particular moisture level, and deducts this from the quoted price before calculating the value of the load. ***

With the approaching of the witches and goblins. Now would be a good time to bring the following section of the Criminal Code to the attention of all the people in Dundas County.

Trespassing at night — Section 162 of the Criminal Code states - "Every one who, without lawful excuse, the proof of which lies upon him, loiters or prowls at night upon the property of another person near a dwelling house situated on that property is guilty of an offence punishable on summary conviction.

Mainly About People

Thanksgiving visitors to the home of Mrs George G. Merkley were Dr and Mrs Yates, Janet and Carol of Montreal, Mr and Mrs George Montgomery, Smiths Falls.

"Discovery and Thanks-giving" was the sermon subject of the Reverend E. Earle Eaton, B.A., B.D., B.Th., B.T.A., minister, at the Presbyterian churches, Chesterville, Morewood and Dunbar, last Sunday. "Dick's Dog" was the title of his children's story.

The Reverend and Mrs E. Earle Eaton were recent dinner guests at the Lyle Hunter home and at the Colin MacGregor home in Morewood.

The Reverend and Mrs E. Earle Eaton, Douglas Dillabough and Ronald Carruthers attended the P.Y.P.S. convention at Perth.

The Reverend and Mrs E. Earle Eaton were Thanksgiving dinner guests at the Arthur Dillabough home at Dunbar.

Choir rehearsals are held each Saturday evening at the Presbyterian Church in Chesterville, under the direction of Douglas Dillabough; Saturday mornings at Dunbar, with Douglas Dillabough and Mrs Arthur Thom. Morewood rehearsals are Tuesday evenings, with Mrs Kenneth Stewart.

Highest corn yield expected this year

Eastern Ontario corn growers expect to harvest their largest corn crop ever, if good harvest weather prevails for the next few weeks.

This optimistic estimate is based on corn samples brought by visitors to the Kemptville College of Agricultural Technology Harvest Showcase.

The average moisture of the grain corn samples was 35.6% on September 26. The advanced maturity of the corn indicated that harvest should be well underway within the next two weeks. The samples also indicated excellent quality and high yield.

The samples were brought to the College by 57 growers, who are growing 3,075 acres of grain corn, and 1,128 acres of silage corn. According to seed corn sales in Eastern Ontario in 1968, acreage in the area is up by 17%.

A new 100,000 bushel storage elevator for wet cob shelled corn was opened in Winchester on September 30.

Mainly About People

Mr and Mrs Donald Faulkner of Malton spent Sunday with friends here.

Mrs Myrtle Childs of Ridgetown spent the weekend with Mr and Mrs Frank Casselman.

Mr and Mrs Carmen Smith and family of Nova Scotia spent the weekend with Mrs C. H. Smith.

Mr and Mrs A. Barnes of Ottawa and Mr and Mrs James Carlyle and family of Brockville were the guests of Mr Walter Carlyle over the weekend.

Mrs Greta Straler of Morrisburg spent the weekend with Mr and Mrs H. R. Faulkner.

Mr and Mrs Arden Ball and family of Cornwall were guests of Mr and Mrs Allan Thompson.

Wrong Way

London thieves who made off with a truckload of 10,000 bottles found themselves on a dry run. The labelled gin botles were en route to a distillery—to be filled

A. C. Hooks, 70

Zephyrhills City Councilman Albert C. Hooks, 70, of 106, 8th St., died early Monday at St. Joseph's Hospital in Tampa. He had been in ill health for several months, suffering from emphysema and asthma.

Funeral services were held from the chapel of Lair's Funeral Home, and in honor of Councilman Hooks' memory, offices at City Hall were closed all day.

Mr Hooks was serving his sixth 2-year term on the Zephyrhills City Counciu, having first been elected in 1956. His service was continuous, with the exception of the 1962-63 term. He was chairman of light and water and cemetery and parks committees and had previously served on the streets and alleys, finance, real estate, fire, sanitation and health committees.

Born Sept. 18, 1898, at Potsville, Pa., Mr Hooks began spending winter seasons at Zephyrhills in 1946. He moved there as a permanent resident in 1953 from Oneonta, N.Y., where for 29 years he had been engaged in service station and hardware businesses.

Prior to going to Oneonta in 1924 and after returning from World War 1 (during which he saw three years overseas service in the Girst Infantry Division, fighting in major engagements including the Battle of the Argonne where he was gassed), Mr Hooks went to Chesterville, Ontario, Canada, where his parents were located. He began working for Nestle Foods, married and became the father of Zephyrhills' businessman Robert G. Hooks. He also worked for the Dodge Corporation in Detroit, Mich.

Mr Hooks was a member of Zephyr Post 118, American Legion, of Zephyr Barracks 1875, Veterans of World W arl and of George R. Baxmann Post 8154, Veterans of Foreign Wars. He was a member of Mirst Methodist Church, treasurer of Zephyr Lodge 198, F. and A.M., a member of Egypt Temple Shrine in Tampa and of Elks Lodge 1312 in Oneonta, N.Y.

Survivors include his wife, Mrs Tthel Hooks of ephyrhills; a son Robert G., also of Zephyrhills; a brother, Kenneth Hooks of Oneonta, a granddaughter, Nancy Hooks, also of Oneonta; and several nieces and nephews.

Mr Alfred Jarvis attended the funeral of the late Albert C. Hooks in Zephyrhills, Fla., last week.

IN MEMORIAM

MERKLEY — In loving memory of a dear mother, Mrs Bessie Merkley, who passed away October 22, 1967.

Her weary hours and days of pain,
Her troubled nights are past,
And in our hearts we know
She has found sweet rest at last.

Sons and Daughters.
5

Here's a "nightcap" statistic from the Ontario Safety League. The period from midnight to 3 a.m. sees less than 4 percent of all traffic, but more than 20 percent of all fatal crashes.

WORK WANTED
Up-to-Date Fashion in Exterior and Interior PAINTING and DECORATING.
For more information and Free Estimates Phone:
ALLAN CRUMP
RR2, Winchester, Ont.
Phone 448-2237 Chesterville
31

REAL ESTATE
FARM FOR SALE
200 acres close to Berwick
* Good Buildings.
* Well Equipped.
Apply to:
W. C. MacDONALD
WINCHESTER — ONT.
— Phone 774-2331 —
6-2

SAVE at Red & White
N.Z. Leg of Lamb ..... lb., 53c
Schneider's Red Hot Wieners ..... lb., 59c
Schneider's Sizzler Sausage ..... lb., 65c
Schneider's Luncheon Meats ..... 2 6-oz. pkgs., 49c
Lamp Bulbs ..... 2 for 39c
Ballet Tissue ..... 8 rolls, 99c
Burlington Celery ..... 2 lge. stalks, 29c
Green Onions ..... 2 lge. bunches, 19c
Plush Teddy Bears ..... with $5 order, 97c
CASSELMAN RED AND WHITE STORE
Phone 448-2373 Chesterville



GEORGE LAFLAMME
Groceries - - - Meats
Fruit - - Vegetables
King St. Phone 448-2822
THIS WEEK'S SPECIALS
Bread, 5 loaves 95c
Pork Chops .... lb., 69c
Carleton Pears
2 19-oz. tins 55c
Bicks Sweet Mix or Dill Pickles
48-oz. jar 65c
Jaffa Raisins
2-lb. bag 75c
Habitant Pea or Vegetable Soup
2 tins for 49c
Mir Detergent
2 24-oz. btls. 79c

Buy Where You get The BEST For LESS
McMILLAN BROS.
1968 CHEV. BEL-AIR—4-door, radio. Lic. 316757.
1968 FORD GALAXIE—2-door, hardtop, radio. Lic. 806435.
1967 DODGE POLARA 500—4-door, auto., radio. Lic. 537566.
1967 CHEV. IMPALA—2-door, hardtop, auto., radio. Lic. 968819.
1966 DODGE 880—2-door, hardtop, auto., radio. Lic. K32420.
1967 FORD GALAXIE 500—2-door, hardtop, radio. 655462.
1964 CHEV. BEL-AIR—4-door, V8, auto., radio. 4488A.
1962 VALIANT—2-door, hardtop, auto., radio. 3875A.
McMILLAN BROS.
CARL AND LEON
NEW AND USED CAR SALES
LEON: Res., 448-2767 PHONES: Business, 448-2146 CARL: Res., 448-2002

Prices effective until closing, Sat., October 19
We reserve the right to limit quantities.
FREE GOLD BOND STAMPS
IGA
TAKE ADVANTAGE OF IGA'S TOTAL SAVINGS PROGRAM
* Everyday Low Prices.
* Deep-cut Weekly Advertised Specials.
* Everyday Low Top Valu Mini-Prices.
* Free Gold Bond Stamps.
FRESH — 5 - 6 Lbs. Average
PORK ROAST
Shankless Shoulder 43c LB.
Butt Portion 47c LB.
BUTTERFLY PORK ROAST
Butt Portion, 5-6 lbs., lb.: 51c
Shoulder Portion, 5-6 lbs., lb.: 45c
Ready for the Oven — Bread Dressing Stuffed
PORK ROAST
Shoulder Portion ..... lb., 53c
Butt Portion ..... lb., 59c
Fresh, Lean LEG OF PORK ROAST
Shank Portion ..... lb., 67c
Butt Portion ..... lb., 69c
Fresh
SIDE PORK ..... by the piece, lb., 59c
Chicken (Give your pet a treat!)
LIVER OR GIBLETS ..... lb., 29c
Top Valu Sliced
SMOKED MEAT ..... 4 2-oz. vac pacs, 79c
Top Valu
SALAMI CHUBS ..... 16-oz. chub, 75c
Top Valu
COLE SLAW ..... 16-oz. jar, 43c
Shopsy's All Beef
SAUSAGE ..... 1-lb. pkg., 59c
ALORO COMBINATION PIZZA
.... 9" Cheese, 9" Pepperoni: 89c
Highliner Battercrisp Cooked
COD IN BATTER ..... 16-oz. tray, 69c
Top Valu
BEEF STEAKETTES ..... 1-lb. cello wrap, 65c
Top Valu Skinless
WIENERS ..... 1-lb. vac pac, 53c
Top Valu Sliced Rindless
SIDE BACON ..... 1-lb. vac pac, 83c
Top Valu Sliced
COOKED HAM ..... 6-oz. vac pac, 59c
Top Valu (5 varieties)
COOKED MEATS ..... 6-oz. vac pac, 25c
Maple Leaf Sliced Rindless
SIDE BACON ..... 1-lb. vac pac, 87c
Canada Fcy Ontario Top Valu McINTOSH APPLES ..... 5-lb. bag, 49c
Canada Fancy Ont. Red Delicious. Apples ..... 3-lb. bag, 59c
Canada Fancy Ont. Russet Apples ..... 3-lb. bag, 59c
Tangy Tasting Fresh Apple Cider ..... quart, 49c
South African Outspan Valencia Oranges ..... doz. size 150's, 59c
CHESTERVILLE ONTARIO FULTON BROS. LIMITED
Phones: Supermarket 448-2345 Appliance Store 448-2195
STORE HOURS: Mon. - Thurs., 8 a.m. - 5.30 p.m.; Fri., 8 a.m. - 10 p.m.; Sat., 8 a.m. - 5 p.m.

COMING EVENTS

HUNTER'S STAG
Chesterville Legion Hunter's Stag will be held on Friday evening, October 25. Refreshments and movies. 6-2

MARATHON EUCHRE AND BRIDGE
The Chesterville Hospital Auxiliary card parties will get underway October 23. Register now by calling 448-2679 for euchre or 448-2138 for bridge and enjoy a six-week marathon. 5-1

FALL THANK-OFFERING
St. Andrew's Presbyterian W.M.S., Chesterville, will hold their Fall Thank-offering in the Church on Sunday, October 20, at 8 p.m. This will be an hour-long service of worship in song put on by the Maxville Presbyterian Choir under the leadership of Mrs Iver McIver. Everyone welcome. 5-3

TEA AND BAZAAR
Take an "Hawaiian Holiday" at Chesterville C.W.I. annual tea and bazaar on Saturday, October 19, from 2.30 - 4.30 in St. Mary's School Auditorium. Admission: 50c. 5-2

SOCIAL EVENING AND BARBECUE
Chesterville Legion will hold a social evening and barbecue on Saturday evening, October 19. All couples over 21 years of age welcome. "Red Notes (Dale Swerdfeger Orchestra). 5-2

Duncan G. McElheran

Friends in the area were sorry to learn of the death of Duncan G. McElheran. He was 91.

Born at Avonmore on August 18, 1877, he was the son of the late William McElheran and his wife, Christie Grant. A widower, Mr McElheran married Ida Yondeau at Montreal in 1902.

He is survived by one daughter, Mrs Horace Johnston, Lachine, Que.; two grandchildren and five great grandchildren also of Lachine; a number of nieces and nephews, as well as two sisters-in-law, Mrs Ruth Yondeau, Montreal, and Mrs Geo. A. McElheran, Avonmore.

Mr McElheran lived 40 years in Montreal, prior to retirement in Avonmore and Chesterville.

The deceased was an elder of St. Andrew's Presbyterian Church.

Rev E. Earle Eaton conducted the funeral service Wednesday, October 9, at 2.30 p.m., at Vice and Craig Funeral Home, Chesterville. Interment followed in Paul's Hill Cemetery, Avonmore.

Pall bearers were Clarke McElheran, Burns McIntyre, Avonmore; Wm. A. McIntyre, Ambrose McElheran, Moose Creek; Edwin Waldroff, Newington, and Geo. Crawford, Chesterville.

SERVICE STATION OPEN THIS SUNDAY
Lannin's Garage

To accommodate the driving public, one service station will be open every Sunday.
Dec. 65

AT THE CHURCHES

CHESTERVILLE - MOREWOOD UNITED CHURCH OF CANADA
Minister: Rev L. M. Ferguson
SUNDAY, OCTOBER 20, 1968
Morewood: 9.30 a.m.
Morning Service.
Sunday School.
Trinity United, Chesterville:
11 a.m.: Divine Worship.
Sunday School.
Everyone Welcome

CHESTERVILLE PENTECOSTAL CHURCH
Albert and Ralph Sts.
Rev A. T. Barnes, M.A.
SUNDAY, OCTOBER 20, 1968
2.30 p.m. Sunday School
3.30 p.m. Worship Service
Thursday, 7.30 p.m.: Bible Study and Prayer
A WARM WELCOME TO ALL

UNITED CHURCH OF CANADA
Finch — Berwick — Grantley
SUNDAY, OCTOBER 20, 1968
Dec., 1968

EMMANUEL BAPTIST CHURCH
NEWINGTON
David L. Smith, Pastor
SUNDAY, OCTOBER 20, 1968
Services will be held at the Osnabruck Baptist Church on Dickinson Drive.
10.30 a.m. Sunday School
11.30 a.m. Morning Worship
Everyone Welcome
Aug 68

PRESBYTERIAN CHURCH
Dunbar - Chesterville - Morewood
E. Earle Eeaton, B.A., B.D., Minister
SUNDAY, OCTOBER 20, 1968
9.55 a.m.: Chesterville.
11.15 a.m.: Morewood.
2.00 p.m.: Dunbar.

UNITED CHURCH OF CANADA
Williamsburg — Colquhoun
Rev D. L. Gordon, Minister
SUNDAY, OCTOBER 20, 1968
Williamsburg: Sunday School, 10 a.m.; Worship Service at 11 a.m.
Colquhoun: Worship Service at 2 p.m.; Sunday School at 3 p.m.
All Made Welcome

CHURCH OF THE HOLY TRINITY
The Rev G. T. Churchill, Rector
SUNDAY, OCTOBER 20, 1968
1st and 3rd Sundays at 9.30 a.m.
2nd and 4th Sundays at 11.00 a.m.

PRESBYTERIAN CHURCH
St. Luke's, Finch; Knox, Crysler
Rev Wm. W. McI. Craig, B.A.
SUNDAY, OCTOBER 20, 1968
Knox, Crysler: 9.45 a.m.
St. Luke's, Finch: 11.00 a.m.
Everyone Welcome

Mrs H. Loynachan hostess to Dixon W.I.

Mrs Howard Loynachan was hostess tot he Dixon Women's Institute at their October meeting. Mrs Leo LeBlanc welcomed the visitors and members and opened the meeting with the Institute Ode and Creed.

The secretary, Mrs Elizabeth Auger, announced an invitation to a workshop in Maxville on October 16 for secretaries, presidents and public relations officers. Mrs Thorold Shaver, delegate to Ottawa Area convention, was given two aprons for the bazaar table at the convention.

A committee was appointed to make plans for euchre parties to be held in Northfield hall. Tickets are being sold on a Centennial quilt.

Mrs LeBlanc welcomed Mrs Clare Markell who showed interesting slides on Florida and Upper Canada Village. She was thanked by Mrs Ross Alguire.

Lunch was served and an interesting social hour followed.

AUCTION SALE
Property of Hazel Harries
Complete
HOUSEHOLD FURNISHINGS
featuring Outstanding Antique Furniture, Dishes, etc.
Items will be on display at 11 a.m. day of sale.
One Mile West of the Village of Martintown, 4 Miles North of Cornwall to St. Andrews then 4 Miles East on the Line Road
on
SATURDAY, OCTOBER 19, 1968
12.30 p.m. sharp

Antiques: China Cabinet, Hall Tree; China; Glassware. Imports: Italian Walnut Chesterfield, matching Ottoman and Chairs, Tables, marble top, walnut, rosewood, mahogany, Queen Anne's mahogany desk; Walnut Diningroom Table and Sideboard; Diningroom Chairs; Lamps; Venetian Glass, antique; Candelabra; French China; Kidney Drawing Room Mahogany Table; Italian Hand-carved Mirrors and Wall Brackets; Swedish Glass Candle Sticks and Goblets; Crystal and Coloured Vases; Italian Glass Figures; Crystal Lamps; Continental Bed and Vanity; Hall Inlay Table; Large Inlay Desk; Revolving French Dressing Table Chair; Prayer Chairs; Mahogany and Yew Desk; Crystal Chandelier; China Figures; Rosewood Whatnot; Window Bench; Coffee Table; Jewellery Boxes. Also Pictures and Frames; Kitchen Tools; Pots; Pans; Cutlery; Dishes; Table and Chairs; Electric Tea Kettles; Coffee Perculator; Toasters; Sunbeam Mixmaster; Juicer; Hoover Iron and Vacuum Cleaner; Stove; Refrigerator; Bissell Sweeper; Ironing Board; Lawn Chairs; Banjo; Radios; TV; 100-piece 1847 Rogers Flatware; Silver Trays; Lawn Mower; Seeder; Garden Tools; Lamps, tri-lite, floor, table, pin-up and cadelabra; Electric Fireplace; 3-piece Chesterfield; Card Table; Humidifier; China and Crystal; Linens; Bedding; Italian Brocade Drapes; Drapes and Spread with ¾ Bed; Telephone Desk; Camera; Cherrywood Chest and Vanity; Harness; Jodhpurs and Riding Jacket. Other Household Items. 4 Rolls Farm Fence; 1957 Dodge Car.

NOTE: This is one of the very best sales that I have had the privilege to sell. Anyone interested in imported and outstanding antiques in beautiful condition, don't miss this one. — H.B.

TERMS — CASH
MRS HAZEL HARRIES, Prop.
Harold Brown, Auctioneer, Phone 932-7925. 5-1

AUCTION SALE
of
CATTLE, MACHINERY AND ANTIQUE FURNITURE
on the
Farm of Aloysius Clancy
1 Mile South-East of Harrison's Corners
5 Miles West of St. Andrews on Black River Road
on
FRIDAY, OCTOBER 18, 1968
Starting at 1 p.m.

Harness; Hay Fork and Rope; Seeder; Mowing Machine; Binder; Sleighs; 2 Walking Plows; Horse Rake; Horse Cultivator; Roller; Iron Harrows; Refrigerator; Cook Stove; Sideboard; Some Dishes; Pot and Pans; Space Heater; Bureau; Tables; Odd Chairs; Trunks; Rocking Chairs; Lamps. 26 Head of Registered Holstein Cattle, consisting of 13 Milking Cows, mostly sired by and bred back to Unit Sires. Principal sires represented are Rockman, Lassie Leader and Glenholm Alert Dean Pabst; 1 Heifer, 2 years old, due Nov. 1; 3 Heifers, 1½ years old, bred for Spring; 3 Open Heifers; 6 Calves.

NOTE: This is a good small herd on RHIA owner Sample System. One of the outstanding animals in the sale is a 4-H Calf by Lassie Leader off a good Rockman dam that will also be in the sale.

TERMS — CASH
ALOYSIUS CLANCY, Prop.
Harold Brown, Auctioneer, Phone 932-7925, Cornwall. 5-1

Horticulturists with the Ontario Department of Agriculture and Food advise fall planting for currants and gooseberries.

The soil should be well-prepared for planting by digging to a depth of one foot. A welldrained clay loam is ideal for growing these plants. Add peat moss or well - rotted manure if the soil is low in organic matter content.

The plants should be planted 4 feet by 4 feet, except for the more vigorous black currants, which will require 5 feet by 5 feet of space. The plants should be set slightly deeper in th soil than they were in the nursery.

In the spring apply one pound of 10-10-10 analysis fertilizer for each five or six plants.

COMING
AUCTION SALES

OCT. 26—
REX BROWNELL, Long Sault — Farm Machinery, and Household Effects.

NOV. 2—
ROBERT RUTLEY, Newington — Cattle, Farm Machinery and Feed.

For Further Information Call
GORDON ROSS
AUCTIONEER
NEWINGTON
— 346-5548 —
2tf

Home Hardware Stores
VALUE - SERVICE - DEPENDABILITY

PLOW POINTS
DUCTALOY AND CAST
MOST KINDS IN STOCK

MILLER'S
HARDWARE
PHONE 346-5658
AVONMORE — ONTARIO

Mrs W. W. Stevenson hosts October meeting of St. James' U.C.W.

Mrs W. M. Stepvenson was hostess for the October Thankoffering meeting of St. James United Church Women. The theme of the worship service, presented by Mrs Sesel Wert's group was "Thanksgiving."

After the singing of hymn 669, psalm 107 was read by Mrs Ernest Jackson. Mrs Charles Rielly gave a reading, stressing the thought of being thankful. Hymn 579 and a prayer by Mrs Sesel Wert closed the worship service.

Mrs Fred Barkley introduced the guest speaker, Mrs E. Beaudette, Newington, who very ably gave a talk on the four-day Summer School for United Church Women held at Macdonald College, Ste. Anne de Bellevue, in August.

"Rights and Responsibilities" were considered by the school. Some of the speakers were Rev. Gwenyth Hubble, a Baptist minister from Great Britain, who conducted the Bible study each morning; Mrs Dorothy Henderson, author of the book "People Have Power"; His Excellency George Ignatieff, Ambassador and Permanent Representative of Canada to the United Uations; and Dr. R. Garry, University of Montreal, who gave a talk on China.

Mrs Wesley Meldrum thanked Mrs Beaudette for her excellent report and presented her with a gift.

Mrs Fred Barkley conducted the business meeting.

The ladies expressed their interest in a book to be compiled on the history of the different churches in the Presbytery and Mrs Barkley was appointed to look after the matter.

A discussion followed on the bazaar and tea to be held on Nov. 16th. It was agreed to send a bale of used clothing to Toronto.

Visits were reported as having been made in Rupert's Home, Cornwall General Hospital and Glen-Stor-Dun Lodge.

The meeting closed with prayer by Mrs Barkley. A social hour with lunch followed.

Mrs Clare Markell's group will be in charge of the November meeting.

Progressive planning for area development

The 5-year Planning Program is moving ahead. The next stage is your zone meeting. Mr Rae Grinnell, chairman of the project and Mr Paul Schrauwen, St. Lawrence College of Applied Arts and Technology, will meet with members of Zone 3, Cornwall, at the King George Hotel, Thursday, October 31 to discuss the questionnaire which many of you received through the mail during the past summer. The results of this survey could have a very great influence on the development of your municipality as it ties in with the future plans of regional government and econmic development of the whole province of Ontario.

Besides discussing this program, other zone business relating to industrial development, tourist development, re-organization of E.O.D.C. will be on the agenda of the meeting.

In order to have time to cover all these subjects, the meeting will convene at 3.30 p.m. with dinner at 6.00 p.m. Arrangements are being made to have a short reception before dinner.

This is an important meeting. We hope you will make every effort to attend.

Agenda: Chairman's Remarks, E.O.D.C. President's Remarks, General Manager's Report, Discussion - Reorganization of E.O.D.C. and resolutions, Tourist Program Map, tourist shows, etc. Industrial Develpoment - the role of the small industry in the community; Receptions at 5.30 p.m.. Dinner at 6.00 p.m. Discussion - E.O.D.C. Survey of Eastern Ontario.

Remember: Annual Fall Conference - Talisman Seaway Motor Inn, Ottawa, November 13, 1968.

Brockville Presbytery of Presbyterian Church meets at South Mountain

The Presbytery of Brockville of the Presbyterian Church in Canada met during the past week in St. Andrew's Church, South Mountain. The moderator, W. C. Inglis, constituted the court and presided over it.

The Christian Education Committee reported on the planning for the church school rally to be held at Prescott on November 16 and 17; also on the setting up of a sub-committee on youth work throughout the Presbytery.

In view of the proposed introduction of a bill, to the Ontario Legislature, designed to legalize the lowering of the age for drinking alcoholic beverages from 21 to 18, the Evangelism and Social Action Committee introduced a recommendation that the Presbytery declare itself dissemination of information, within the compass of the public and high school curricula, on the effects of alcohol and other addictive substances, and the curbing of "saturation" advertising on television and radio.

In order to prevent minors being branded for life as criminals when they broke the drinking laws it was further recommended to the Legislature that convicted persons be placed on probation and the law so amended that all records of offences and convictions re the Act be expunged after a three-year period in which there is no further offence.

Because of the large discrepancy between the figures for religious affiliation listed in the Dominion of Canada Census and the actual figures on the Communicant rolls of the various churches, it was decided that each congregation within the Presbytery be asked to seek the co-operation of the local Ministerial Association in carrying out a "religious census" as a first step in the discharge of the evangelical responsibility toward the "unchurched" and the baptized but merely nominal members of the congregations.

It was reported that Mr L. Cowper, newly appointed to Spencerville, East Oxford and Ventnor, had taken up residence in the manse and that Mr N. Trafford had comenced his work at Caintown and Lansdowne.

The number of regular meetings of the Presbytery were reduced to four per year but arrangements were made for two special meetings per year for study and discussion of vital interests and problems.

More than one gallon of milk is used to make one pound of cheddar cheese. In other words cheese is one of our more concentrated foods. Food specialists at Macdonald Institute, University of Guelph, suggest that it should be eaten with bulky foods such as fruits and leafy green vegetables. Serving cheese with starchy foods such as bread, cereals or potatoes will also aid in the digestive process.

While some men battle to the top, others bottle their way to the bottom.

CHESTERVILLE FABRICS
Sew & Save
LACE .... 36" to 45", **98c to $1.49**
FORTREL AND COTTON 45", yd.: **$1.59**
FLANELLETE ..... yd., **59c**
Cottons — Wools
Synthetics — Silks
Corduroy — Homespun

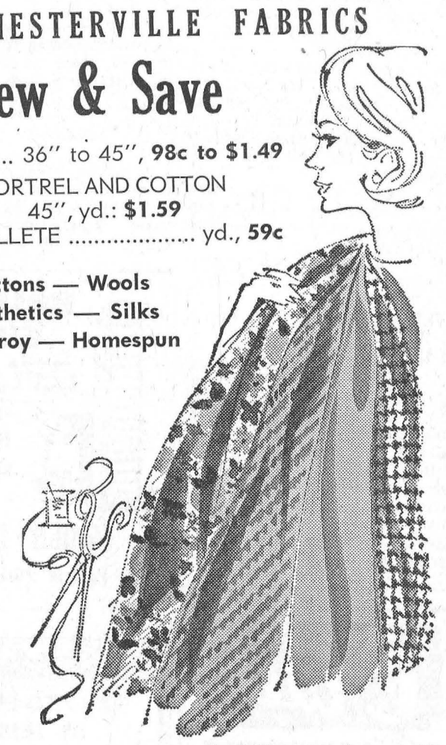

Singer Sales and Service
PHONE 448-2225 **CHESTERVILLE**
6-2

Knitting Yarn

Newlands 3-4 Ply Blend	ball, 39c
Wheeling	Wool-Nylon, 4-oz. sk., $1.00
Mary Maxim Cloudspun	89c
Newlands 3-ply Nylon	45c
Mary Maxim Northland	sk., $1.19
Beehive 4-ply Sock Wool	ball, $1.89
Newlands Scope	Orlon-Wool, sk., 85c
Beehive Baby Wool	3 ply, 69c
Newlands Kroy Sock Wool	ball, 65c

KNIT NEEDLES — BOOKS — PATTERNS

MARY MAXIM RUG KITS—
These kits come completely ready to work on—choice of about 30 attractive patterns. We can supply these to you very quickly. Price: **$18.95-$39.00**

FLAKED FOAM FILLING	2-lb. bag, $1.00
BRAIDED COTTON MATS	25x48, $5.95
Ladies' COTTON SLIPS	size 34-46, white, $2.59 - $2.99
Tex-Made Fitted FLANNELETTE SHEETS	54x75, $5.59
SKYONE CROCHET COTTON	ball, 59c
CORDUROY	narrow wale, 36" wide, yd., $1.50
Ladies' SHORT FLANNELETTE GOWNS	$3.19
ESMONDT HERMAL BLANKETS	72x90, $7.98
AXMINSTER MATS	27x51, $9.95

LET US SHOW YOU **our fine selection of JIG SAW PUZZLES.** Price ..... **75c - $1.69**

Moriarty's
Phone 448-2354 — Chesterville

Save More At
LEDUC'S
FINCH — ONTARIO

Holiday Farm BEEF (Save 20c) **STEAKETTES** 1 Lb.: **59c**

MEATY **RIB STEW** **3 lbs.: $1.29**
MAPLE LEAF DEVON **PORK SAUSAGE** **49c Lb.**

BLADE ROAST BEEF, lb. .....
Boston Butt **PORK CHOPS**, lb. .....
SHOULDER PORK STEAK, lb. **59c**
LAMB CHOPS, lb. .....

CHUCK STEAKS or LEAN GROUND CHUCK, lb. **69c**
CHICKEN LEGS, lb. **49c**
CHICKEN BREASTS, lb. **55c**

Maple Leaf BOLOGNA, 3 lbs. .....
WIENERS, 2½ lbs. **$1**
PORK LIVER, 3 lbs. .....
PORK SPARE RIBLETS, 3 lbs. .....

COD FILLETS ..... **5 lbs., $1.89**
100 Lbs. White Sugar **$7.69**
SAVE 30c—
Nescafé Instant Coffee ..... **6 oz., $1.09**
Blue Seal Bread ..... **24 oz., 5 loaves, $1.09**
Hi-Top Blue Detergent ..... **5-lb. bag, $1.09**
SAVE 30c—
National Catsup **2 4oz., 2, 69c**
SAVE 65c—
Doveco Chocolate Milk Shakes, 8 .
Schwartz Peanut Butter, 16 oz. .....
Raymond Table Syrup, 32 oz. **39c**
Libby's Gherkins, 16 oz. .....
Buttons & Bows Snacks .....
SAVE 20c—
Mathieu Cough Syrup **49c**
Bananas ..... **2 lbs., 29c**
Ontario Potatoes ..... **10 lbs., 29c**

HALLOWE'EN CANDIES AND KISSES ON DISPLAY

Tenderflake Pure Lard, 5 .....
Country Garden Margarine, 5 .....
Pee-Wee Eggs, 4 doz. **$1**
Cracked Eggs, 3 doz. .....
Freshie Asst'd. Drinks, 20 .....
Asst'd. Pies and Cookies, 3 .....

First Quality Nylons, 4 pr. .....
Heinz Tomato Juice, 48 oz., 3 .....
Zip Dog Food, 16 oz., 10 ..... **$1**
St. Williams Asst'd. Jams and Jellies, 9 oz., 5 .....

SPECIAL PRICE:
PAGEANT PAINT (Martin Senour) for Fall Clean Up

— WE DELIVER —
Mon.-Tues.-Wed.: 8 a.m. to 6 p.m. — Thurs.: 8 a.m. to 9 p.m.
Fri.: 8 a.m. to 10 p.m. — Sat.: 8 a.m. to 9 p.m.
Phone 984-2270 **Finch, Ontario**

Phone or send your personal news to your local correspondent or call the Record at 448-2144, Chesterville

Country Correspondence

Newsletters of Community Happenings as reported by Our Correspondents

GOLDFIELD

Visits patient in hospital

Mrs D. A. Gillies, Mr and Mrs Hector Gillies, Miss Norma Gillies and Mr Bruce Gillies, who is a patient in Memorial Hospital, Winchester.

Rev W. W. McI. Craig called on ed Mr and Mrs John A. Dunbar.

Mrs L. Anderson of Winchester, spent a few week's with Mr and Mrs John Bush.

Mrs Fergus MacKercher spent a few weeks with her brother Mr John MacMillan.

Rev. W. W. cI. Craig called on Mr Hugh Cameron, Mr Donald Dingwall and Mr D. Gillies, who are patients in Memorial Hospital.

Messrs Hector and Donald Gillies attended the auction sale on the farm of Mr Arthur Rutley on Saturday afternoon.

Mrs Lucy MacMillan and Misses Sherri and Debbie MacKay and Mr John MacMillan, Ottawa, called on the latter's uncle, Mr John MacMillan.

Mr John Burton of Morisburg, Mr Clark Burton of Ingleside, and Mr Duart MacLean visited Mr. D. A. Gillies is Memorial Hospital, Winchester.

Mr John MacMillan was a dinner guest of Mr and Mrs Earl Campbell and family on Sunday.

Mrs Edgar MacLean visited her father Mr Dan Campbell who is a patient in General Hospital, Cornwall.

Rev. W. W. McI. Craig is conducting a series of communicant classes held in the church in the evening.

Rev. W. W. McI. Craig, chaplain of the Orange Lodge, Finch, attended the regular meeting of the Lodge held in the hall.

Friends here of Mrs William McDermid of Ottawa, formerly of Avonmore, received word of her death on Sunday. We extend sympathy to the family.

5th AVE., OSNABRUCK

Returns home from visit to Sudbury

Mrs Harold Rombough and Miss Marlene Rombough returned home after spending a few days in Sudbury visiting Mrs Rombough's sister and her family.

Congratulations to Miss Marlene Rombough after completing her training course in an Ottawa Hospital. All wish her much success in her new duties.

Mr and Mrs Maurice Currier and family, Varennes, Que., spent the week-end with Mr and Mrs Garnet Beckstead and family.

Mr and Mrs Richard Moke and Chris, Ingleside, spent Friday with Mr and Mrs Lawrence Moke.

Mrs Dick Donnelly, Mrs Kenneth Russell and Mrs Richard Moke, Ingleside, spent Thursday evening with Mrs Lawrence Moke.

Mrs Lawrence Moke spent some time with Mrs Annie Ferguson, Ingleside.

A number of ladies attended the Tupper Ware party held at the home of Mrs Annie Ferguson. A very pleasant evening was spent and a beautiful lunch was served by the hostess, Mrs Ferguson assisted by Mrs Dick Donnelly.

Mr and Mr Fay Beckstead and Jane, Newington, were Sunday tea guests with Mr and Mrs Garnet Beckstead and family.

Mr and Mrs Harold Rombough and Marlene spent Sunday in Ottawa, with Mrs Rombough's neice Beatrice, who is a patient in the hospital. All wish her a speedy recovery.

GOLDFIELD WEST

Returns to Ottawa on Sunday

Mrs Muriel Jay returned on Sunday to Ottawa after spending some time with Mr and Mrs Harold Marcellus.

Congratulations to Mr and Mrs Henry Buiting on the birth of their baby girl, Wilma.

Misses Lana and Carol Marcellus of Ottawa spent the week-end at their home here.

Mrs Bernard Foley attended a birthday party for Mrs Alex Foley at her home last Tuesday afternoon.

Mrs George Smith, Mrs Lois Montgomery, Mrs Stuart Duff and Jean, Mrs Blake Nephew, Mrs Donald Casselman and Mrs Bernard Foley were among the members who attended the W.I. meeting last Thursday night at the Nugent home, Riverside Heights, Morrisburg.

Recent visitors at the Smith home were: Mr and Mrs Randy Du Mont and family and Mrs Dorothy McClenahan, Ottawa, Mr and Mrs R. Topping, Leamington, and Mr and Mrs Donald Dillabough, Elma.

Mr and Mrs Glendon Smith attended the Dingwall - Meldrum wedding at Berwick and the reception held at the Torch Room, Cornwall.

Mrs Glendon Smith and Donna Lee and Mr and Mrs Dalton McDermid of Berwick spent Sunday afternoon in Cornwall, guests of Mr and Mrs Hugh MacInnes and Carol.

Mr and Mrs George Ayotte, Kevin and Ronald Foley of Ottawa and Mr and Mrs Len Foley of Picton visited over the week-end with Mr and Mrs B. Foley and family.

NORTHIELD STATION

Spends weekend with parents

Miss Fay Eamer, R.N., Peterborough, spent the weekend with her parents, Mr and Mrs Les Eamer.

Mr and Mrs Clifford Wereley, Mrs Annie Sullivan and Mrs Eugene Auger attended the turkey supper at St. Andrew's Church Hall Sunday night.

Mr and Mrs Roy Alguire, of Cornwall, were Sunday guests of Mr and Mrs Lloyd Harris and Bonnie.

Mr Dick Poapst, Mr and Mrs Ernest Poapst and son Terence and Mrs Stella Warner were in Cornwall Saturday afternoon and visited Mrs Lillie MacDonald and family, Harrison's Corners, Saturday night.

Mr Archie Loynachan, Thompson, Man., was a recent guest of Mr and Mrs Howard Loynachan and family, also his father, Mr Norm Loynachan, who is a patient in Cornwall General Hospital.

The D.W.I. meeting was well attended Wednesday night at the home of Mrs Howard Loynachan. Mrs Clair Markell showed slides of her trip to Florida and Upper Canada Village. They were enjoyed by all.

150,000 NEW HUNTERS

Approximately 150,000 Ontario hunters have successfully completed the safety training which became mandatory for new hunters in 1960.

About 80 per cent of India's population are illiterate.

GOLDFIELD

Spend weekend at Duff home

Mr and Mrs Gerald Dain, Marjorie and Susan of Ottawa, spent the week-end with Mrs Dain's parents Mr and Mrs Stuart Duff and Miss eJan Duff.

Mrs Margaret Smith, Mrs Bernard Foley, Mrs Blake Nephew, Mrs Stuart Duff and Miss Jean Duff and Mrs Donald Casselman attended the October meeting of the Finch Women's Institute held at the home of Mrs Clare Nugent, Morrisburg.

Mr and Mrs Alexander Ferguson of Cochrane, are spending several days with Mr and Mrs D. A. Gillies and Mr Bruce Gillies.

Mr and Mrs Clifford Lloyd, Misses Garen Ann and Nancy Lloyd of Grimsby, spent Thanksgiving week-end with Mrs Lloyd's parents, Mr and Mrs D. A. Gillies.

Mr D. A. Gillies who was a patient in Memorial Hospital, Winchester, returned to his home at the end of the week.

Mr and Mrs Herman Brown and Mr Gordon Brown of Monkland, visited Miss Ellen Gillies and Mr Donald Gillies.

Messrs Stuart Duff and Donald Casselman, members of the Holstein-Friesan Association, attended a directors meetings held in Cornwall.

Mrs Colin Cameron of Avonmore, visited Mrs Stuart Duff and Miss eJan Duff.

Mrs Duart MacLean attended the funeral of the late Mr Duncan G. McElheran held at the Vice and Craig Funeral Home in Chesterville.

Mrs R. J. H. Wood and Mrs E. G. Lillico of Ottawa, visited Mr D. A. Gillies while he was a patient in Memoral Hospital. They also visited their former home here with Miss Ellen Gillies and Mr Donald Gillies.

Miss Ellen Gillies and Mrs E. G. Lillico visited Mr and Mrs Duncan McElheran and Mr and Mrs Ethan McElheran.

Mr and Mrs Alfred Carkner visited with Mr and Mrs D. A. Gillies.

Mrs Albert Vollrath and Mrs Duart MacLean attended the Ontario Sunday School Convention held in Ottawa.

HYNDMAN

Evening callers at Conley home

Mr and Mrs Peter Carson, of Ottawa, visited Mr and Mrs Lorne Conley Monday evening.

Mrs Evelyn Wylie and Mrs Orval Bell, Winchester, were dinner guests on Tuesday of Mrs Janet Lattimore and Mrs Bert Lattimore.

Mrs George Norton spent Tuesday at the home of her daughter and husband, Mr and Mrs Hubert Beach, Oxford Mills.

Mr Arnott Conley, Brockville, had dinner on Wednesday with his aunt, Mrs Janet Lattimore, and Mrs Bert Lattimore. They returned home with him to spend a couple of days.

Mr and Mrs Robert Bass, of Pittston, were Friday visitors of Mrs Robert Grant.

Congratulations to Miss Gail Francis of Brockville who won $5,000 recently on a ticket she bought from Cornwall Legion. She is a granddaughter of Mr and Mrs George Francis of this place.

2ND AVE., OSNABRUCK

Visit Jarvis family at Morrisburg

Mr and Mrs Earle Hollister visited their daughter, Mrs Wm. Jarvis, Mr Jarvis and family, of Morrisburg.

Mr and Mrs Floyd Heagle, Mr and Mrs Mahlon Gow spent Saturday in Belleville attending the Golden Wedding Anniversary of Rev H. M. Beach and Mrs Beach at Frankford.

Mr and Mrs Paul Leader and Paige, Brockville, visited Mr and Mrs H. Shaver, Sunday.

Mr and Mrs E. Wells returned home after visiting their daughter, Miss Marilyn Wells, Edmonton, Alta., and also Vancouver, B.C.

Friends welcome Mr and Mrs S. O'Duffy and daughter Peterborough, who are residing with the latter's parents, Mr and Mrs E. Ladouceur.

HANDY VICTIMS

Forty per cent of the victims in hunting accidents, in Ontario in 1967, were shot while standing within ten yards of the shooter.

ILLEGAL LOAD

A loaded firearm in a vehicle is the cause of many shooting accidents and the reason for many convictions under The Game and Fish Act of Ontario.

ELMA

Congratulations extended to local plowmen

Congratulations are extended to Messrs Harold Pemberton, Bert Casselman, Dalton Barkley, Glenn Pemberton and Roger McMillan, local men who won prizes at the Dundas County Ploughing Match held here on Tuesday.

Misses Debra and Leslie Killen of Kingston, spent a few days with their grandparents Mr and Mrs Graham McPherson.

The local U. C. W. entertained members from Dundela, Williamsburg and Colquhoun at their Autumn Thankoffering Service on Wednesday evening. The guest speaker was Miss Josephine Balbaro, nurse from the Philippines and the convenors were Mesdames Graham McPherson and J. H. McMillan.

Mrs Hugh McMillan attended the Consumer's Convention at Toronto on Wednesday.

St. Lawrence R.N.A. hears probation officer at recent meeting

St. Lawrence Chapter, Registered Nursing Assistants held their September meeting at the Smith Clinic, Hawkesbury. Miss Dorothy Allen conducted the meeting. Minutes and treasurer's reports were given by Mrs Helen Stewart. Plans were made to hold a dinner meeting in Winchester October 21. Mrs Zeta Godard will be the convener.

Mr Rene Labrosse, probation officer for Prescott County, was guest speaker and outlined the duties of a probation officer in dealing with juvenile delinquents, youth problems and cases where marital counselling is given. Mr Labrosse concluded his talk by saying that "probation is liberty. Liberty to strive to live a worthwhile life. Liberty in its finer meaning, as opposed to license, which is simply the right to commit crimes again and live a life without any regard to society. Probation is the Christ-like approach to rehalitation." Mr Labrosse was introduced by Miss Allen and thanked by Mrs Therese Duffy.

Mrs Zeta Godard, Crysler, and Mrs Eileen MacTavish, Hawkesbury, were appointed delegates to the annual workshop, sponsored by the Ontario Hospital Services Commission, to be held in Toronto October 31 and Nov. 1. Members also decided to present a prize to the student most proficient in bedside nursing, when the newlyen rolled of nursing assistants graduate next year at Cornwall General Hospital. A fellowship hour followed the meeting.

HYNDMAN

Monday visitors at Lattimore home

Miss Freda Gilmer, Oxford Station, Mrs Rozzie Rennick of this place were Monday visitors at the Lattimore home.

Some from here attended the Grain Corn Day at the W. Hardy farm, Inkerman, on Wednesday.

Mr and Mrs Cledius Francis, Brockville, spent a day last week with his parents Mr and Mrs George Francis.

Quite a few ladies attended the Tupper Party on Thursday evening at the home of Mrs Lawrence Wallace, Oxford Station.

Mr and Mrs Lorne Conley were Friday evening visitors at the Lattimore home.

Mrs Robt. Grant spent last week with friends in Cardinal.

Mainly About People

Mrs Richard Childers of Long Beach, California, is spending three weeks with her aunts and uncles, Mr and Mrs Graham Price of Winchester, Mr and Mrs John Price of Finch, Mrs Mildred Paul of Chesterville, Mr and Mrs Milton Shay of Chesterville and Mr and Mrs Albert Ostler of Cornwall. This is Mrs Childers first trip to Canada.

Mr and Mrs A. W. Ostler were hosts to 35 guests at their home in Cornwall on Sunday, October 13. The occasion was the birthday celebration of Mrs Ostler and her sisters Mrs Milton Shay of Chesterville and Mrs W. S. Empey, Long Beach, California. The birthday fell on October 8, 9, 10, which they celebrated seven years ago. Among those present were Mrs Richard Childers, Long Beach, California, Mrs Mary Empey and Mrs Mildred Paul of Chesterville.

REPEAT SPECIAL AT LANNIN'S

UNUSUAL SAVINGS IN THIS OFFER



Through the co-operation of the manufacturer we are able to offer WELDWOOD PREFINISHED WALL PANELS at Savings of 20% to 30% off regular list.

All 4' x 8' Sheets

HOMSTEAD ELM	$9.55
HOMESTEAD BIRCH	8.40
BONANZA BIRCH	7.60
DARK PECAN — VINYLGARD	6.80
SIAMESE TEAK — VINYLGARD	6.80
PLANKTONE ALMOND	4.75
PREFINISHED LAUAN	3.75

Ideal for Your Fall Renovation Plans

Easily installed, a breeze to maintain, WELDWOOD panelling is something far beyond a "wall covering." It offers permanent original beauty for your home, with "Life-of-the-building guarantee on every panel.

This is the first showing for some of these panels. Drop in today to see them.

Always a bargain at a PAL yard

H. S. LANNIN LTD.

LUMBER AND BUILDING SUPPLIES
BUILDING CONTRACTORS

PHONE 774-2637 WINCHESTER

MOVIES

NOW SHOWING

Thurs., Fri., Sat. Oct. 17-18-19

"SERGEANT RYKER"

In Colour. Starring Lee Marvin, Vera Miles, Lloyd Nolan.

Mon., Tues., Wed., Thurs. October 21-22-23-24

"IN COLD BLOOD"

By Truman Capote. One of the most terrifying crimes in the American South-West and how it was solved. Starring Robert Blake and Scott Wilson.

Admittance restricted to persons 18 years of age or over.

The WINCHESTER

BUSINESS FORMS BY Crain

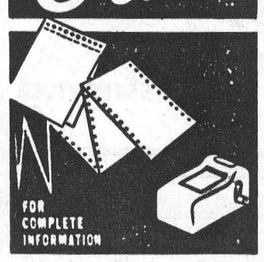

FOR COMPLETE INFORMATION

PHONE

448-2144

Contact

Blake Feeley, Rep.

THE CHESTERVILLE RECORD

HALLMAN SILOS

8 TYPES
• Regular corrugated stave
• Thick corrugated stave
• Poured concrete with 6" wall.



HALLMAN SILOS LTD.

HOUGH BROS.

— Phone 984-2622 —

FINCH — ONTARIO

LAND TO BE SOLD BY TENDER in the VILLAGE OF FINCH

Parcel 1— Lot on East side of Nelson Street, frontage 50', depth 101' and 134'.

Parcel 2— Lot on East side of Nelson Street, triangular frontage 155', depth 101'.

Parcel 3— Lot on West side of Main Street, 30' frontage, 75' depth. Sale of this lot subject to approval by Ontario Municipal Board. Lowest or any tender not necessarily accepted.

Apply to:
G. L. DOYLE,
CLERK,
VILLAGE OF FINCH
5-2

Art and Amy DAYKIN

PHOTOGRAPHY

WEDDINGS
FAMILY GROUPS
CHILDREN

Phone Osgoode 826-2567

Osgoode - Ontario

26tf

A PATZ BARN CLEANER

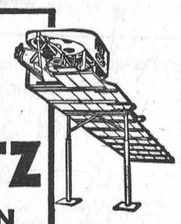

IS BUILT . . .

★ stronger!
★ with fewer parts!
★ for rugged use!
★ for easier servicing!

Also Manure Stackers, Silo Unloaders and Cattle Feeders

For Complete Information and Installation See:

LORNE ACRES
WINCHESTER
— Phone 774-2643 —
21tf

BEHLEN CORN CRIBS WITH NATURAL AIR DRYING SYSTEMS

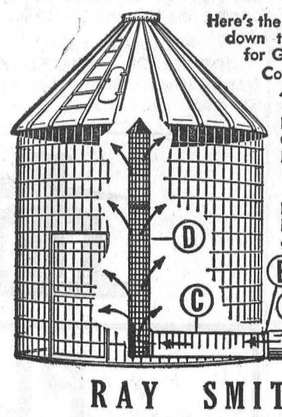

Here's the Corn Crib that dries ear corn down to safe storage levels faster for Government Sealing.

Complete Package includes:
A. 5 hp 24" fan (3 phase or single);
B. steel connector band;
C. 24" solid steel entry tube;
D. heavy steel bar mesh ventilator.
All hardware included!

Behlen Corn Crib is made of No. 2-gauge steel Bar Mesh... galvanized with up to 6 times normal amount of zinc after welding to prevent rust, even on weld spots. "Steep Pitch" roof fills to peak without hand leveling. Extra wide doors. From 611 to 1940 bushels.

RAY SMITH

Authorized BEHLEN Dealer
FARM AND INDUSTRIAL BUILDINGS
Newington, Ont. — Ph. 984-2789

SEE IT TODAY!

Assistance in erecting and steel forms for cement base available with early orders.

Give cheering "GET WELL" Flowers from

MURIEL'S FLOWERS
Winchester - - Ontario

WHY PAY MORE? FOR A HEARING AID

Value to $250.00
Our Special Price: $149.50

Because we have no salesman's commission to pay we can save you $100.00 on brand name hearing aids.
Come in, write or Phone 774-2606 for an appointment.

Summers' Hearing Aid Centre

WINCHESTER — ONTARIO
3tf

WERT'S GARAGE LIMITED

CRYSLER — ONTARIO

Pontiac, Buick, GMC Trucks, Beaumont, Firebird, Acadian and Vauxhall

COMPLETE LINE GM PARTS

GOODYEAR TIRES, All Sizes — SHELL GAS and OIL

QUALITY SERVICE, CLASS 'A' MECHANICS

LATEST MODERN TEST EQUIPMENT

— Phone 987-2179 —

5-1

SEE THE 1969 CHEVROLETS AND OLDSMOBILES AT GREGOIRE'S

Tops in Value — Tops in Styling

SALE ON USED CARS CONTINUES

ALBERT & RAYMOND

GREGOIRE AUTO LTD.

443-2885 — PHONES — 443-2842

EMBRUN — ONTARIO

AUTHORIZED CHEV. AND OLDS. DEALER

SALESMEN: MARCEL LEFEBVRE, HECTOR DEGUIRE

Your Security . . . Our First Responsibility

Hough Insurance Agency

If it's Insurance we have it

PHONE 448-2854 CHESTERVILLE, ONT.

NOTICE

VILLAGE OF CHESTERVILLE

At the request of the Council of the Village of Chesterville, the Ontario Water Resources Commission has investigated the possibility of installing within the village, a sewage works project to be owned by the Province of Ontario, consisting of sewage treatment facilities adequate to provide sewage treatment to all of the wastes of the built-up area of the village and a collector system which will service a major portion of the built-up area of the village. It is now proposed to construct such works at an estimated cost of $534,961. To recover the cost of constructing and operating the sewage works, it is proposed to impose an estimated service rate of 70 cents per 1,000 gallons of sewage treated and a frontage rate of 40 cents per foot per annum and an annual connection charge of $12.50 per connection.

The project will consist of the following works:

The installation of a sewage works system consisting of sewers as follows:

ON	FROM	TO
Main	Hummel	Queen
Joseph	Francis	Main
Queen	Pitcher Drain	Main
King	Station (CPR)	Main
Main	Queen	King
Water	King	End of Water St.
Easement	River Crossing	Main
Victoria	Main	Mill
Main	600' N. of Howard	Hummel
Howard	W. end of Howard	Main
Hummel	W. end of Hummel	Main
Joseph	Pitcher Drain	Francis
Francis	Pitcher Drain	Joseph
John	Francis	Main
Queen	700' W. of Francis	Pitcher Drain
Emma	Main	200' E. of Albert
Queen	Main	King
Albert	Emma	Ralph
Ralph	Albert	80' W. of Casselman
Casselman	Ralph	Water
Main	South	Mary
Main	Mary	Victoria
South	College	Main
Mary	College	Main
Church	College	Main
Victoria	College	Mill
Mill	College	Victoria
George	Mill	Victoria
College	Mill	South
South (Hwy. 43)	300' W. of Hwy. 43 Southbound	500' E. of Hwy. 43 Southbound
Riverside	End of Riverside	South
Easement	Riverside	South Nation R.

including service connections from the collector sewer to the property line, together with the construction of an outfall sewer to the South Nation River, a 10 acre lagoon with control structures, an 8 inch forcemain approximately 1,540 feet long from a sewage lift station, approximately 300 feet east of the Nestlé Dam on the north side of the River.

It is proposed to meet the annual charges for the sewage works as follows: a frontage rate of 40 cents per foot per annum on all lands which abut or connect to the sewage collector system, the annual connection charge will be $12.50. For a typical domestic user an annual sewage service charge will be $72.00.

In computing the frontage charges, provision shall be made for the exemption or partial exemption from a foot frontage rate and for the termination of such exemption or partial exemption in the following manner:

(a) A reduction in the case of corner lots at the junction or intersection of streets of not more than 50% of the flankage and a reduction or increase in the case of triangular or irregularly shaped lots may be made in the foot frontage rate that otherwise would be chargeable thereon, sufficient, having regard to the situation, value and superficial area of such lots as compared with other lots, to adjust its frontage charge on a fair and equitable basis.

(b) Where a lot is for any reason wholly or in part unfit for building purposes, a reduction may be made in the foot frontage rate that otherwise would be chargeable thereon sufficient to adjust its frontage charge as compared with that of lots fit for building purposes on a fair and equitable basis.

(c) Where a lot, other than a corner lot, has two limits that abut on streets described herein and the size and nature of the lot is such that any or all of the works in such streets are not required, a reduction in respect of the works that are not required, so long as they are not required, may also be made in the foot frontage rate that would otherwise be chargeable thereon, sufficient to adjust its frontage charge on a fair and equitable basis.

(d) In the case of lots that, because of the nature of the terrain or the elevation of the sewer, do not derive the same benefit as other lands abutting on the sewer, a reduction may be made in the foot frontage rate which otherwise would be chargeable thereon, sufficient having regard to the benefit derived as compared with other lots, to adjust the foot frontage rate on a fair and equitable basis.

(e) The reduction shall be made by deducting from the total frontage of the lot liable to the annual foot frontage rate so much thereof as is sufficient to make the proper reduction, but the whole of the lot shall be charged with the annual foot frontage charge as so reduced.

On the basis of these levies a house having a frontage of 66 feet would pay the following amounts annually after connection has been made to the system:

66 ft. Frontage @ 40c	$ 26.40
Connection Charge	12.50
Service Charge	72.00
	$ 110.90

Any rate payer may, within twenty-one days after the first publication of this notice, send by prepaid post to the Clerk of the Village of Chesterville, at the address given below, a notice in writing stating his objection to such approval or to the imposition of the sewage rates.

The Ontario Municipal Board may approve the said works, but before doing so it may appoint a time and place for a public hearing when any objections will be considered, but notice of such hearing will be given only to those persons who have given notice of objection as provided for above.

All plans, reports and estimates may be inspected at the office of the undersigned during business hours.

DATED AT CHESTERVILLE and first published this 10th day of October, 1968.

MR. G. L. GRAHAM,
Clerk-Treasurer,
Village of Chesterville,
Box 20,
South Mountain, Ontario.

5-2

Kemptville College adds new faculty

Dr. F. A. Stinson, Principal of Kemptville College of Agricultural Technology, Kemptville, Ontario, has announced the appointment of 14 new faculty members.

The additions of Kemptville faculty include eight lecturers, plus instructors, research assistants, and technicians.

Ellsworth (Ted) Coggins joined the staff as lecturer in Animal Production directly after receiving his M.Sc. in Agriculture in 1968.

Brian Prescott joined the staff as a lecturer in Agricultural Engineering after approximately 3 years with the Industrial Development Service of the Canada Department of Fisheries.

Carl E. Moore joined the staff as lecturer in Field Crops after a short period in an agricultural Chemical industry as agronomist in charge of technical service.

James Wall joined the English and Economics Division as lecturer in English and Communications on graduation from Carleton University, Ottawa.

R .W. Daniels, lecturer in Horticulture, transferred from the Extension Branch of the Ontario Department of Agriculture and Food, where he had been a fruit and vegetable specialist since July 1966. Previously he was a Plant Protection Officer with the Canada Department of Agriculture.

Gail Hillier, a lecturer in Home Economics, joined the Kemptville staff following graduation from the University of Alberta. She gained wide experience with youth organizations while she was an undergraduate.

Mrs Verna Lynne Knipfel from Saskatchewan joined the staff as lecturer in Home Economics, with experience in extension and teaching.

Mrs Chere Coggins from Quebec, another lecturer in Home Economics, has had experience as a therapeutic and teaching dietician.

Ellen Webb graduated from Kemptville College in 1967. She taught Home Economics in Brighton during the 1967-68 year. She joins the staff as an instructor.

Dr. Hamed Mohamed Negm joined the Animal Production Division of the College as a research assistant in Animal Production and is in charge of the feed analysis laboratory.

Three graduates from Kemptville College joined the staff as technicians: Earl Hicks and William Hosse in Field Crops, and Kerry Carnegie in Anmal Producton.

Ian McLaughlin joined the college staff after a course in Horticulture at Algonquin Colloge, followed by a Diploma Course operated by the Niagara Parks Commission.

Kemptville College is one of four colleges of agricultural technology, similar to community colleges, operated by the Ontario Department of Agriculture and Food. The colleges provide two-year diploma courses in agricultural technology and in home economics.

SULLIVAN BROS.

General Contractors

* Sand - Gravel - Fill

* Excavating Contracting Air Compressor

* House Moving

— Phone 448-2660 —

CHESTERVILLE

CANADA SAVINGS BONDS

With all the emphasis on "buy now — pay later" proposals that we are subjected to every day, we sometimes wonder if anyone ever plans ahead or saves their money for something they really want.

The lure of ignoring the future in order to enjoy the pleasures of today must be particularly strong for young people under the age of 30 who now are more affluent than at any other time in our history. Nevertheless, a good many of these young people do save for things they want — whether it is a new home, a new car or the oportunity to go into business for themselves.

This "sense to save" is also shared by many of our New Canadians who, besides saving for all or any of the above reasons, also save to take a trip back home to see their relatives and friends, or else to bring a loved one to Canada.

One uncomplicated way these people save is by investing in Canada through the purchase of Canada Savings Bonds which are now being sold across the country in chartered banks, investment companies, trust and loan companies and through payroll savings plans in many plants and offices.

Canada Savings Bonds are a safe and easy form of investment for everyone, and the terms of the new series are particularly attractive. The regular interest coupons pay interest at the rate of 5.75% per annum for the first year; 6.50% for the second year; 6.75% for each of the next three years; and 7% in each of the last nine years. The average interest yield over the 14-year priod to maturity is 6.75%.

A prevailing feature of interest to all Canada Savings Bonds purchasers is the instant "cashability" of the bonds for full face value plus accrued interest.

It is 2 years since Canada Savings Bonds first appeared — back in 1946. At that time, the main policy objective was to provide a new and attractive channel for the small savings of individuals — something better to take the lace of the Victory Loans and War Savings Certificates that were so widely supported by Canadians during the war years.

Canada Savings Bonds have continued to fill that role for Canadians. But they do more, They also provide the overnment of Canada with an excellent and practical means of financing its operations, with less reliance on the regular capital market or on the banking system.

Much of the government's requirements for borrowed funds arises from its capital programs which are designed to improve the social and economic structure of the country as a whole — harbors, roads, airports, hospitals, public housing and many other services.

It is quite fitting that these should be financed to a significant extent from the personal savings of Canadians in all walks of life. The several millions of Canadians who currently own Canada Savings Bonds can be justified for feeling a touch of pride about the stake they hold in our country, along with their satisfaction that the stake is such a profitable one.

CHARTERED ACCOUNTANTS

LICENSED TRUSTEES IN BANKRUPTCY

MacLEOD, COMRIE & COMPANY

338 SECOND ST. WEST, CORNWALL WE 2-3613
SHOPPING CENTRE, MORRISBURG KI 3-2935

NOTICE

C. Hill an independent consultant registered under "Winchester Management Consultants," offers his services to the public.

FARM ACCOUNTING — TAX CONSULTANT
CANADA PENSION — COMPENSATION
UNEMPLOYMENT INSURANCE

Call Collect 774-2439
OR WRITE BOX 512, WINCHESTER, ONT.

24tf

FARMERS

CUSTOM PICKING AND SHELLING

IS OUR BUSINESS

NOW IS THE TIME TO HAVE YOUR PICKING JOB BOOKED AHEAD

— also —

We Will Deliver Your Shelled Corn to the Dryer at Winchester at Custom Rates

CALL US BEFORE 6 A.M. OR AFTER 7 P.M. AT

448-2616

Edsel Byers

Crysler Ontario

5tf

FRED S. COONS
INSURANCE

Phone 448-2398 Chesterville

HOME — BUSINESS — AUTOMOBILE
FARM — LIFE

H. WINSTON ALGATE, Optometrist
Office will be open in Chesterville at P. J. Gilroy's
THURSDAY, OCTOBER 31, 1968
FOR APPOINTMENT — CALL 448-2355
"To Avoid Confusion" Make Appointments Well in Advance

RECENT BIRTHS

October 1:
Mr and Mrs James Langabeer, Morrisburg, a daughter.
October 2:
Mr and Mrs Herv Adam, St. Albert, a son.
Mr and Mrs Donald Meadors, Crysler, a son.
Mr and Mrs David Mabo, Morrisburg. a son.
October 3:
Mr and Mrs Jules Martel, of Chesterville, a daughter.
October 4:
Mr and Mrs Gary Armstrong, Winchester, a son.
Mr and Mrs Bert Casselman, of Williamsburg, a daughter.
Mr and Mrs Gerald Bourbonnais, Chesterville, a son.
October 5:
Mr and Mrs Clarence Warren, Brinston, a daughter.

EVERYBODY EATS

TRY THESE

By Helen Graham



SQUASH

SQUASH IS A FAVOURITE VEGETABLE at Crumb Castle. We like the acorn squash baked in the shell and served in combination with a variety of foods. The large hubbard squash I cook, mash and freeze for winter eating.

Frozen Hubbard Squash

Squash freezes very well but must be cooked first. I think hubbard squash is better for this than acorn but if you have a quantity of acorn squash in your garden and can't use them all fresh they can be frozen in the same way.

Cut the squash in handy size pieces. Remove seeds and either boil or steam till tender or cook in pressure cooker at 15 pounds pressure for 12 minutes. Drain and allow to cool somewhat. Remove pulp from rind. Place in a bowl and mash. Allow to cool thoroughly. I always leave it in the refrigerator over night to be sure it is thoroughly chilled. Pack in freezer containers and place in deep freeze.

When preparing the squash for cooking you may peel it before cooking if you wish. I always think the other way is quicker.

Squash Pie

1 cup cooked squash or pumpkin
¾ cup brown sugar
½ tsp. salt
½ tsp. ginger
1 tsp. cinnamon
½ tsp. cloves
2 beaten eggs
1 cup milk

Combine pumpkin or squash, sugar, salt and spices. Add eggs and milk; blend. Pour in pastry lined pie pan. Bake in a hot oven 10 minutes, then about 45 minutes in a moderate oven.

Baked Acorn Squash

Cut squash in half lengthwise, scoop out seeds and place in a pie plate or on a baking sheet which has been greased liberally, cut side of squash down. Bake at 325 degrees till tender, about one hour. Turn cut sides up, sprinkle with salt and add a dollop of butter and return to oven to melt butter and keep warm till serving time.

Variety with Baked Acorn Squash

1. Fill baked squash with creamed onions to which a dash of marjoram and a splash of Worcestershire sauce has been added to the white sauce. (Note: I tried this combination feeling sure I would not like it but was pleasantly surprised. The combination is delicious.)

2. Fill baked squash with hot spicy applesauce. Delicious with pork tenderloin or sausages.

3. Spoon honey over squash halves while they bake and top with cooked small link sausages for a one dish meal.

4. Fill squash halves with your favourite hamburg mix when they are half cooked.

5. Cut squash in rings before baking. Spread with a mixture of butter and brown sugar before serving.

Modern machinery featured at Stor. County Plowing match

A five furrow plow, a giant for this area, was featured at the annual match of the Stormont Plowmen's Association on the Garnet McDonald farm about a mile east of Harrison's' Corners.

Competition proved to be light however, with only seven men competing for the honor of plowing the straightest furrow in the county of Stormont. Judge Alex Little of Russell, Ont., found Edwin Waldroff of Newington, the winner in Class four, the municipal class. This was for tractor plowmen who are members of municipal councils in Eastern Ontario.

Mr Waldroff won the Peter Manley trophy for the best land in this class and the Casselman trophy for the best plowed land in the match.

Young Plowman

In class 5, also of a tractor plow(open to Stormont county residents under 18 years of age, Marvin Waldroff, Newington, was unopposed and plowed a creditable land just the same. He was awarded first prize money and the Eaton trophy.

The best supported class was the one plowed by the big tractor. Grooving the Stormont landscape with five furrows at a time were Kenneth McDonald of Northfield Station, who won first place and had the best finish: Murray Manley, Berwick, who won second prize and the best crown; and Earl McDonald of Harrison's Corners who won third.

Alex McPhail of Harrison's Corners won first prize in the tractor plow in sod open to boys or girls under 20.

The match was under the supervision of Ivan S. Eamon of Lunenburg and the scoring and records were organized by Association secretary-treasurer A. S. Morrison of Ingleside.

Evening Banquet

In the evening the plowmen and their friends attended the annual association banquet at the new church hall at Lunesburg. Kenneth McDonald, president of the Association, was master of ceremonies.

A special welcome to the hall, where the dinner was the first public function since the opening of the building was expressed by Rev. Cecil A. Dawson, minister at the local church.

Roy Shaver of Ingleside introduced the guest speaker, Rev. Hollis Lapierre of Our Lady of Grace Roman Catholic church at Ingleside. Father Lapierre spoke of farmers as men who are literally fulfilling the admonition of Christ, to "Feed my lambs, feed my sheep," and recalled that Canadian farmers, although only a small proportion of the total number of people, feed all the people of Canada and a large number abroad as well.

Father Lapierre based his talk on the life of honeybees in their hive, and spoke of the wonderful organization prevailing among them. If men understood even a small part of the wonders of nature as applied to those insignifant insects, he affirmed, everyone's faith in God would be confirmed and re-inforced, he said.

Entertainment was provided by Miss Shirley Presley and Edwin Waldroff, both accompanied by Miss Geraldine Waldroff.

SEE OUR COMPLETE SELECTION OF

Personal Christmas Cards

. . . AS WARM, AS SINCERE, AND AS FRIENDLY AS A HANDSHAKE



The Chesterville Record

— Phone 448-2144 —

KING STREET
CHESTERVILLE

SEE THE **NATIONAL** LINE

The Bargain Table

"An Article Advertised is an Article Sold"

CLASSIFIED ADVERTISING RATES

FOR SALE, FOR RENT, HELP WANTED, ETC., MARRIAGE, ENGAGEMENT and COMING EVENTS, **15 cents a line, counting 5 words to a line, minimum $1.00 first insertion. Subsequent insertions at 10c a line, with a 70c minimum.** CARDS FOR THANKS, **15 cents per 5-word line, minimum $1.00.** IN MEMORIAMS, **$1.00 plus 40c for each 4 line verse.**

FOR SALE — 1964 Ford Galaxie 500XL convertible, bucket seats, 390 cu, inch, four speed. — Phone Bruce Gillies, Chesterville, 8 a.m. to 5 p.m.: 448-2325; after 5 p.m.: 984-2374. 6

FOR SALE — Beatty barn cleaner, 280' chain. — Apply to Henry Prevost, Crysler, Ont., Phone 984-2892. 7

FOR SALE — A number of used televisions in good condition. All priced for quick sale. Prices start as low as $45. Come and look them over. — Fulton's TV and Appliances, Sales and Service, Phone 448-2195, Chesterville. 5-1

FOR SALE — Purebred Holstein bull, 15 mos. old, son of Roybrook Tellstar. — Apply to John Beehler, Phone 987-5363. 6

FOR SALE — Girl's winter coats and bonnet, size 6, good condition. — Phone 984-2609. 5-1

FOR SALE — 1962 Comet, black red interior, automatic. — Phone 448-2232. 5-1

FOR SALE — Young chestnut mare, quiet, light mane, tail and legs, sound and broken. Reasonable. — Phone 448-2031. 5-1

FOR SALE — One team of good work horses, not young. — Apply to Robert Holmes, Winchester, Phone 774-5660 (any time after 5 p.m. 6

FOR SALE — Three-piece walnut bedroom suite, waterfall design, $65; 1 pair white fibreglas drapes, 72" wide, 45" long, $5; 1 desk and chair, $10; 1 studio couch, wine, $15; 2 GM rims, 14", $10. — Apply Harry Allison, College St., Phone 448-2855. 6

FOR SALE — Lady's dresses, sizes 12-14, like new; girl's coats, sizes 10-12; girl's pullover sweaters; black patent leather shoes, size 8; Quebec heater. — Phone 774-5350. 6-2

FOR SALE — Trade-in specials; G.E. 24" electric range, excellent condition; Chef-Master 24" electric range; Thor wringer washer. Also: New Moffat dryer, heavy duty, 16 lbs. capacity; reduced because of small scratch. — Apply to Thompson Electric, Chesterville, Phone 448-2051. 5-1

FOR SALE — 1963 Chevrolet van, 6 cylinder, good condition. Real bargain: $450.00. — Bogart Motor Sales, Chesterville. 5-1

FOR SALE — We have Westinghouse and Rogers Majestic colour TV. — Apply Bogart Motor Sales, Chesterville. 5-1

FOR SALE — Pumpkins suitable for Hallowe'en. — Phone 448-2618. 6-2

FOR SALE — Pups for sale, German Shepherd - Collie cross. — Apply Allan McMahon, Crysler, Phone 987-5330. 5

FOR SALE — Six-room house, barn and garage on half acre of land in Grantley. — Phone 448-2663. 5-3

FOR SALE — 2-furrow ace bottom International plow; also set of 12 double discs, International. Reasonably priced. — Phone 774-6430. 5-2

FOR SALE — We still have apples in the shed. Reasonable prices. From $1.00 and up per bushel.— Apply Lyle S. Casselman, RR1, Iroquois, Ont. 5-2

FOR SALE — Oven-dressed chickens, between 4 and 5 lbs., both fresh and frozen. — Contact Herb Loucks, R. R. 1, Williamsburg, Phone 774-5250. 6-3

PLOW POINTS—We have a large supply of guaranteed plow points in stock for all popular makes.— Bogart Motor Sales Ltd., Phone 448-2488, Chesterville. 5-2

FOR SALE OR RENT — School house converted into living quarters on half acre of land, rewired, good well, 3 miles west of Crysler. — Phone 987-5548. 6-3

FOR SALE — All-black winter coat, fur collar, youthful double breasted effect, size 24, sacrifice for half price; girl's, 12-14 years, red, fur-lined winter coat, black collar, perfect condition, reasonable. — Call 346-2198. 5-2

FOR SALE — Heavy duty Gurney electric (220 v.) and wood or coal combination stove with big oven. Ideal for summer kitchen or camp. Another electric stove and 2 double beds and mattresses. Reason for selling: house sold. — Phone 443-2117, Embrun, Ont. 6-3

WANTED — Your animals, dead or alive. Call collect: Herb Loucks, Winchester, Phone 774-5250, or Guy MacAbee, Crysler, Phone 987-2818. 24-hour service. Collector's Licence No. 118C68. Receiving Plant No. 89RP68. 43tf

EQUIPMENT RENTALS — Air compressors, 'dozers, sand, gravel, building heaters, house moving.—Sullivan Bros., Phone 448-2660, Chesterville. 16tf

CUSTOM SLAUGHTERING—We will pick up and slaughter your beef and pork; cut, wrap and freeze. — Earl's Meats, Chesterville, Phone 448-2324. 31tf

FOR SALE — Talman Sweets, Cortland, Bancroft and McIntosh apples. Winfalls 75c per bushel. Bring your containers.—Apply to Clarence Wallace, RR1, Iroquois, Phone 652-4067. 5-3

FOR SALE—Ford Ferguson tractor 2-furrow hydraulic plows, $45.00; also 1962 Ford Galaxie 500 sedan, V8, automatic, good running condition, clean, solid with snow tires: $395.00. — Sterling Myers, Phone Avonmore 346-5523. 5

FOR SALE — International 2-furrow tractor plow, good condition. — Apply to Russell Schwerdfeger, Morrisburg, Phone 543-2482. 5

FOR SALE — Sides of pork, cut, wrapped and frozen, 42c lb.; choice beef by the side, cut, wrapped and frozen, 55c lb. — Earl's Meats, Phone 448-2324, Chesterville. 40tf

FARMERS — Kemptville Unit bulls, ready for service; very good siring. — Phone 448-2660. 6-2

EASTERN STANDARD TIME — Eastern Standard Time will come into effect in Chesterville at midnight, Saturday, October 26, 1968. It will remain in effect until further notice in the Spring. — Lloyd Graham, Clerk, the Village of Chesterville. 6-2

CLOTHES DRYERS—More Canadian General Electric clothes dryers have arrived for the low price of $149.00. Get one now, before the cold wet weather starts. —Fulton's TV and Appliances, Authorized Sales and Service, Phone 448-2195, Chesterville. 5-1

SELL REAL ESTATE — Join Ontario's largest Realtor specializing in farm, town and vacation properties. No experience necessary, we will train you. Excellent commission arrangement. For appointment call or write Mr Omar Chisholm, RR5, Belleville, telephone 962-7686, or H. Keith Limited, Realtor, 181 Eglinton Ave. E., Toronto 12, Ontario. 7-3

LOST — Would the person who found my billfold containing a sum of money and valuable papers Saturday night at Nestlé's or at Morrison's Service Centre, please mail me the billfold and papers as these are only valuable to me. — Contact David Irven, RR3, Chesterville. 5-1

WANTED — Ride wanted, transportation from Chesterville to Ottawa and return, 7 a.m. to 5 p.m., Monday to Friday. — Phone 448-2880. 5

CUSTOM CORN PICKING — We are equipped to pick corn with New Idea picker and elevator, and grain boxes. — Apply to Martin Derks, RR2, Chesterville, Phone 448-2522. 5-2

WANTED — Will stable and feed young stock by the month or for the winter season. — Contact Russell Schwerdfeger, Morrisburg, Phone 543-2482. 5

WANTED — Extra men for corn picking and tile ditching. — J. Vanden Bosch and Son, Phone 448-2359 or 448-2396, after 7 p.m. 5-3

WANTED — Your animals, dead or alive. For prompt 24-hour service call collect. Gerard Hebert, Crysler, Ontario, Chesterville 448-2612 or Crysler 987-5364. Licence No. 124-C-68. Dec 68

FREEZER FILLER SPECIAL — Round steak, sirloin, T-bone, at 85c lb., packed in 10-lb. packs.— Phone Winchester 774-2005, or Chesterville 448-2538, Bill Marcellus. 3tf

ATTENTION — Painter available. Will do inside and outside painting. Free estimates. — Apply Norman McEwan, Avonmore, Phone 346-5902. 38tf

ANTIQUES WANTED—Old glass; coloured pieces, any style, clear pattern glass and old china. Wooden ware: butter bowls, prints, pine corner and flat cupboards, small pine washstands, sinks, chests, desks, tables, cobblers' benches settees, spice and coffee mills. Old brass: candlesticks, kettles, mirrors, picture frames, vases. Old iron: pots, coffee grinders, etc. Oil lamps: fancy table oil lamps, hanging oil lamps, wall oil lamps. No matter how large or small, give us a call. If you wish to sell or just want a free appraisal write or call.— Gordon and Doris McDonald, The Castor Shop, Box 138, Phone 445-5229, Russell.

31 Dec. 68 - $1

TRACTORS

If you are interested in trading your tractor, call us for free estimate and better price for your used one.

Four Models on Display
770 - 880 - 990 - 1200
WE SERVICE WHAT WE SELL

LEO LAUZON
DAVID BROWN DEALER
57 Kenyon Street
— 525-1937 —
ALEXANDRIA, ONT.

We have god used Tractors, Forage Harvester and Forage Box on hand. 4

COLOUR TELEVISION — Our new 1969 Canadian General Electric colour televisions have arrived. C.G.E. colour TVs deliver more in performance, features and technical excellence. All 1969 colour TVs are equipped with U.H.F. tuning for future programming. Stop in to see them at Fulton's TV and Appliances, Authorized Sales and Service, Phone 448-2195, Chesterville. 5-1

LOST — English Setter hunting dog. Collar tagged: Fred Turk, Falls Creek, Pennsylvania. — Dog is male, black and white, blue tick on back. — Notify Dwayne Munroe, Phone 448-2521. 6-2

FOUND — Female hunting dog, large, black, on the farm of Thomas McCadden, RR3, Chesterville, Phone Chesterville 448-2277. 5

WANTED — Room and board in Chesterville for one person. — Phone 774-5725. 5

HELP WANTED — Part Time: Interesting and remunerative work completing insurance reports in your area. 1-2 hours daily. — Reply to Box SU-15, c/o the Chesterville Record. 7-3

WANTED—Truck driver, steady work, good wages. — Apply to K. Vilmansen, RR1, Chesterville, Phone 448-2621 (after 5 p.m.). 7-3

DRUG STORE HOURS: The drug Store will be open: Monday, 8.30-8.30; Tuesday, 8.30-8.30; Wednesday, 8.30-12; Thursday, 8.30-8.30; Friday, 8.30-9.00; Saturday, 8.30-6.00. 6-2

CASH IN

ON the big Fall and Christmas selling season. Represent Avon in your neighbourhood. — Write Mrs Y. Laurin, District Manager, 6305 Bienville Ave., Brossard, Que. 5-1

NOTICE — For welding and barn remodelling contact Martin Witteveen, RR1, Finch, Ont., Phone 984-2525. 8-4

FARMERS—For all your liquid manure problems contact Martin Witteveen, RR1, Finch, Ont., Phone 984-2525. 8-4

FOR SALE — Used Tractors: Frankly, friends, we are loaded with trade-ins. Never have we had such a selection of top grade used tractors to offer at one time. Look them over! Oliver 770 gas tractor, with full equipment, has 3-furrow semi-mounted plow and front-end loader, only slightly used; IHC 504 Diesel with full equipment, has 2001 heavy duty loader, very low hours; John Deere 3010 Diesel tractor, complete overhaul, like new; Case 430 Diesel, fully equipped, only 400 hours; 2 David Brown 990 Diesel Tractors; 2 David Brown 880 Diesel tractors; 3 David Brown 950 Diesel tractors; IHC B414 Diesel tractor, complete overhaul, top condition; Cockshutt 50 gas tractor, LPTO and power steering; Cockshutt 550 tractor, power steering, hydraulics for remote cylinder; Cockshutt 540 gas tractor with Truman front-end loader; Massey 30 row-crop tractor with adjustable front axle, hydraulic; Farmall H tractor, new pistons and sleeves; Farmall Super C tractor with front-end loader and plow; Allis Chalmers C/A with hydraulics; Cockshutt 560 Diesel tractor with LPTO and power steering, real good; Cockshutt 40 gas tractor; Massey 22 tractor, good; Cockshutt 60 tractor, good; Case VA tractor, overhauled; Massey 44 tractor; Ford 8N tractor with loader; Ford 8N tractor, good shape; Ford 8N tractor, rough; Cockshutt 35 tractor, complete overhaul. If you are interested we will sure try to make the price right. Corn Pickers: In stock, ready for delivery, 1- and 2-row New Idea pickers or shellers. Cockshutt No. 5 pickers; Cockshutt 525 combine with 2-row corn header. Used Pickers: Cockshutt No. 5 picker; 2 New Idea 2-row picker shellers — you may buy new husking units to go with these. Large stock of used plows, mounted or trail type. Come in and browse around. — Weagant Farm Supplies, South Mountain, Ont., Phone 989-2097. Try us for a deal! 5-1

AUCTION SALE
HOUSEHOLD EFFECTS

The undersigned will offer for sale by Public Auction on the premises

Ralph Street, Chesterville
SATURDAY, OCTOBER 26, 1968
Starting at 1.00 p.m.

Chrome Breakfast Set; Cook Stove; 2 Wooden Tables, Set of Chairs; Sofa; Chesterfield and Matching Chair; Oil Burner (Fawcett); Buffet; Fridge.-Deep Freezer; 3 Bedroom Dressers with Mirrors; 3 Chests of Drawers; 2 Double Beds; 2 Single Beds; General Electric Range; 30" Electric Stove; 10 cu. ft. Refrigerator; 2 Linoleum Rugs; Standing Lamp; 2 Rangettes; Quebec Heater; 3 TV Tables; End Tables; Small Cabinets; Medicine Cabinet; Ironing Board; Various Pots and Pans; Kitchen Utensils; Garden Tools; Lots of Miscelaneous Items and Antiques.

TERMS — CASH
BERT FAWCETT, Prop.
Delbert Hummel, Auctioneer, Chesterville, Ont. 6-2

The Ontario Safety League says that the Massachusetts Supreme Court has ruled that a barroom owner can be held responsible for damage caused by a drunken driver he has served. It was reasoned that through providing parking space he solicited the patronage of the motoring public.

Township of Finch
TENDERS FOR SNOWPLOWING

Sealed tenders will be received by the undersigned until 8.00 p.m., November 4th, 1968, for a truck and operator to snowplow a portion of the roads in the Twnship of Finch for the 1968-69 Winter season. Equipment, snow plow, wing and helper springs to be furnished by the Municipality and installed by operator. Truck to be ready for operation by December 15th, 1968. Specifications and tender forms may be obtained at the office of the undersigned. Subject to approval of Ontario Department of Highways.

Lowest or any tender not necessarily accepted.

A. V. Empey, Clerk-Treas., Berwick, Ont. 6-2

AUCTION SALE
of
DAIRY CATTLE

The undersigned will offer for sale by Public Auction on the premises

Lot 24, Con. 3, Osnabruck Twp.
on Service Road
One Mile West of Ingleside Overpass
on
WEDNESDAY, OCTOBER 23
Commencing at 1 p.m.

25 Head Milk Cows (some just fresh, others to freshen from Feb. on), consisting of: 18 Holstein Milk Cows; 7 Ayrshire Cows; 1 Jersey Heifer, coming 3, to freshen in Feb.; 1 Baby Beef, 8 months old. This is a young herd, many have milked just one year. All are bred to a Hereford Bull.

TERMS — CASH

All cheques must be certified.

HERSIE CRITES, Prop.
Stewart James, Auctioneer. 5-1

90th Eastern Ontario Purebred
HOLSTEIN SALE
at
Holmes Livestock Exchange Ltd.
Winchester, Ontario
on
FRIDAY, OCTOBER 18, 1968
at 7 p.m.
30 - 40 Springing Cows and Heifers, 2 Service Age Bulls

Due to injuries suffered in a fall on his farm, we will be selling the following Livestock from the

Farm of Harry Holmes,
Winchester Springs, Ontario

2 Grade Cows, due in November; 7 Grade Heifers, bred for Fall; 6 Pure Bred Heifers, open; 5 Pure Bred Heifers, bred; 4 Grade Heifers, open.

Having decided to retire from active farming
Mr Robert C. Holmes
has instructed us to sell his Pure Bred Holstein Cattle. This is a home bred herd, which Mr Holmes started in 1940 when he moved to this farm, bringing some foundation Cows from "Springholm Farms". This herd consists of 20 Pure Bred Cows and Heifers, all bred from Unit Sires and bred back by the Unit.

10 Milking Females, 6 of which are Good Plus; 3 Open Heifers, Rockman Daughters; 4 Bred Heifers, 2 Daughters of Rockman, 2 Daughters of Rockdale President; 3 Heifer Calves.

C. IRWIN HOLMES,
Sales Manager. 5-1

TENDER

Sealed tenders, plainly marked, will be received by the undersigned for snow plowing and snow removal in the Village of Chesterville for the 1968-1969 winter season. Rates per hour for equipment to be quoted as well as standby arrangements.

Tenders must be received by 12 o'clock noon, November 4, 1968.

LLOYD GRAHAM, Clerk,
Village of Chesterville. 5-2

FREEZER MEATS — Headquarters for baby Hereford steer beef: Carcass, 52c lb.; sides, 53c; hinds, 67c; fronts, 46c. Above items are processed, wrapped with Appleford waxed paper, ready for freezer. We also package in 10-lb. packages for freezer. Barbecue steaks, 55c lb.; breakfast bacon, 63c lb.; all-beef bologna, 32c lb.; fresh ground hamburg, 39c lb; fresh pork chops, 65c lb.;homemade sausage patties, 29c lb.; lamb fronts, 27c lb.—Bill Marcellus, Phone Winchester 774-2005, Chesterville 448-2538. 36tf

REAL ESTATE

OPPORTUNITY for BUSINESS: Here is a large cement block structure on corner of 43 Highway and Main Street in Finch village. Vacant now but recently flourished as a general store. It has a full basement supported by cement posts and sound stone basement, a full second storey and all basically sound. Shelves, counters and other articles usual to a store. Great possibilities are here for various businesses or reconstruction. The price acceptable allows for speculation.

IN SAME VILLAGE, close to above property, large 2-storey SOLID BRICK DWELLING. Five bedrooms, kitchen with cupboards, livingroom, dining-room and den; oak floors; new bathroom and oil furnace; heavy duty wiring. Large lawn; in row of outstanding homes on 43 Highway. Low taxes, 48 miles to Ottawa. Priced at $12,500, with terms. A beautiful home for the right party.

IN AVONMORE — Practically new 3-bedroom bungalow, 55 miles to Ottawa. Kitchen, living and dining area, full basement, bathroom, oil furnace. On clean fenced-in lot. Good garden space. Priced at $9,500. Terms.

IN OSNABRUCK TWP. — A going concern. 210 acres—30 acres paying gravel and sand pit, the balance good farm land and pasture. Good house with bathroom and furnace, fair barn. Good machine shed and other necessary buildings plus silo. Close to good road. To be sold separate but prefer selling with full line of machinery and herd of valuable Ayrshire cattle.

For These and Others Contact
MELVIN M. VOGAN
REAL ESTATE BROKER
R.R. 2, Finch
— Phone 346-5574 —

CARD OF THANKS

I would like to take this opportunity to say "Thanks" to all my friends and neighbours of Elma and surfounding community for all their messages of congratulations and good wishes on my forthcoming marriage. Also thanks to the girls who arranged the lovely miscellaneous shower for me. Your kindnesses will always be remembered; your gifts will also be treasured.

Linda Hess. 5

Ounce for ounce, cheddar cheese contains more calcium and high - quality protein than raw meat or fish. An important characteristic of cheese is its high satiety value — it will stave off hunger, say Home Economists at Macdonald Institute, University of Guelph.

REQUIRED IMMEDIATELY

4th Class Stationary Engineers for New Oil-fired Plant

Good Wages, Fringe Benefits

Apply to:

Plant Superintendent,
Winchester District Memorial Hospital,
Winchester, Ontario

5-1

THE ONTARIO MANPOWER RETRAINING PROGRAM

requires a

SECRETARY

for approximately 20 weeks, starting in November, to work evenings at the North Dundas District High School in connection with the Business of Farming Course.

Applicant should be able to type, be familiar with office practice, be mature and reliable.

Apply in writing to:

MR J. HAWORTH,
Co-ordinator,
Adult Education Centre,
51 Williams St., Cornwall, Ont.

6-2

10TH ANNIVERSARY

HELP CELEBRATE OUR 10TH ANNIVERSARY

OPEN HOUSE
October 21 - 26

Open All Day Wednesday and Evening from 7-9

JOIN US FOR COFFEE AND DONUTS

Continuing Our Special Pricing on Automatic Washers and Dryers from $420.00 a pair

FRIGIDAIRE AND G.S.W. McCLARY EASY

TELEVISION

Both Colour and Black and White

Stereo Hi-Fi, from $259.95

Electrohome and Philco

Reg. Hours: 9-12, 1-6; Friday Evening: 7-9; Closed Wednesday Afternoons

Black's TV & Appliances

Phone 535-2561 **Williamsburg**

6-4

BOURGIE - LEPAGE AUTOMOBILES

FORD DEALERS

EMBRUN — ONT.
— 443-2942 —

— Ottawa 236-4989 —

1967 Cadillac—4-door, hardtop, sedan, de Ville, all powered, vinyl roof, low mileage one owner. Lic. 74889E.

1967 Galaxie 500 — 2-door, hardtop, 390, 2b., auto., radio, 2-tone, low mileage, one owner, vinyl trim, like new. Lic. 612-17E.

1967 Meteor Montcalm — 2-door, hardtop, 390, 2b., auto., radio, PS, 2-tone, low mileage, one owner. Lic. 52289E.

1966 Custom 500 — 4-door sedan, 6 cyl., auto., radio, perfect condition, low mileage, one owner. Lic. 59825E.

1967 Falcon — 4-door sedan, 6 cyl., radio. Ideal transportation. Lic. 59949E.

1965 Custom 500 — 6 cyl., radio, perfect, 4-door sedan, one owner. Lic. 502-42A.

1965 Envoy — 4-door sedan, like new. Lic. 35536A.

1965 Convertible Galaxie 500 —V8, auto., PS, PB, radio. Lic. 90514A.

Many Others to Choose From

CARS AND PICK-UP TRUCKS

COME IN EARLY—
for the pick of the crop on these new trade-ins taken on the well accepted 1969 FORD.

OCTOBER
Car SALE

1968 Chev. Bel-Air — 4-door, V8, auto., PS, radio, blue.

1968 Chev. Bel-Air — 4-door, V8, auto., PS, radio, turquoise.

1967 Chev. Impala — 2-door, HT, V8, auto., PS, PB, radio. Brown.

1967 Chev. Biscayne — 4-door, V8, auto., radio, maroon.

1965 Olds. Cutlas — 2-door, HT, V8, auto., radio, maroon.

1963 Plymouth Fury III—4-door sedan, V8, auto., PS, PB, black.

1963 Chev. Panel — 6 cyl.

1962 Buick—2-door, HT, V8, auto., PS, PB, radio. Maroon.

1962 Pontiac — 4-door sedan, Strato Chief, 6 cyl., auto.

1962 Pontiac Strato Chief— 6 cyl., auto. $250.00

Bogart Motor Sales Ltd.
— Phone 448-2488 —

Professional Directory

MONUMENTS

Representing
LON'S MEMORIALS

Apply
DWIGHT CROWDER
Williamsburg — Phone 535-2683

Clement Insurance Agency
Since 1893
GENERAL INSURANCE
Our knowledge and experience in Insurance enables us to give you a first class, prompt, efficient service.
JOHN CLEMENT
Chesterville — Ph.: 448-2598
3-4-66

MAC'S BARBERSHOP

Open Days:
Monday to Saturday
Open Evenings:
Tuesday, Thursday, Friday
Closed All Day Wednesday

Bank of Nova Scotia Building
July 69

LICENSED AUCTIONEER

I solicit your attention:
I can give you a Complete, Business-like Sale Management Service. Costs no more.
R. HAROLD BROWN
— Cornwall, R.R. 2 —
Phone 932-7925, Area Code 613
Mar '70

JACK H. BUSH
GENERAL INSURANCE AGENT
Automobile
Fire — Casualty
Farm
Mutuals
AVONMORE and FINCH, ONT.
June '69

HAROLD D. POAPST
Insurance & Real Estate Broker
Representative
Grenville Insurance Co.
Automobile, Fire, Casualty, Etc.
Phone Us Collect
PH. 774-2602 — WINCHESTER
Aug. 68

VICE & CRAIG LTD.
FUNERAL DIRECTORS
Chesterville, Winchester
Metcalfe
774-2120
One phone number to serve all three locations.

DELBERT HUMMEL
Licensed Auctioneer for all kinds of sales, at reasonable charge. Chesterville, RR1, Dec. 68

R. G. Dodds, DDS., L.D.S.
Dentist
DIAL 448-2334
At Residence on Albert Street
CHESTERVILLE
Feb. 1969

LICENSED AUCTIONEER

Will handle all kinds of Farm or Household Auctions. Guaranteed results. Reasonable rates. Write or phone for dates at my expense.
DWIGHT TUPPER
CHESTERVILLE, RR1

Moving & Hauling

We are completely equipped to look after your commercial hauling and all local and long distance moving.
Consult us for rates — our prices are reasonable.
H. A. GREER, Prop.
CHESTERVILLE — ONTARIO
Apr 68

FOR COMPLETE INSURANCE SERVICE
Fire — Casualty — Life
Phone Collect
Biccum and McIntosh Ltd.
— Phone 774-2410 —
WINCHESTER
Oct. 68

Phone
Mrs Jessie Runions
RR2, Winchester Ph.: 448-2266
for
All Lines Co-op Insurance
or
Chesterville Co-op
Dec 68