WINCHESTER PRESS

Wed., September 7, 1994

All that glitters...

They came with their Studebakers (top), Chryslers, coupes, Ford pickups and panel trucks. The Community Park grounds glittered and sparkled with Detroit "Iron" as the 1994 Winchester Dairyfest Car Show unfolded. It had it all, the show was a car lover's dream featuring stockers, street rods, vintage Harleys, painstakingly restored classics, altereds, drag racers and modifieds. It had Mopar power for the Chryco fans, "Big Boss" engines and "Rat" power plants to drool over. There was special paint, pleats, chopped and channel jobs, chrome parts and huge racing slicks. Louie (Mark Redmond), Dave (Johansen) and Gus (Bruce Angus) reported 167 unique vehicles checked in this year. Next August they say that number could reach 250.

Press Photos—Van Bridger

Farm update

Field crops maturing on schedule: advisor

Dianne Fetterly
Agricultural editor

WINCHESTER — Corn and soybeans are maturing nicely, and with the co-operation of the weatherman, should provide decent yields.

"While we probably won't break any records this year for yields, most fields look very good," said Gilles Quesnel, crop advisor for the area.

Corn continues to mature and a lot of fields are already denting. And with two or more weeks without frost or without temperatures below two or three degrees Celsius we'll be in good shape, he added.

When temperatures dip too low for a few nights in a row, the corn plant will shut down, similar to what it does after a frost, he explained.



According to crop advisor Gilles Quesnel, corn crops and soybean are maturing nicely.

SOYBEANS

Soybeans are maturing nicely and most fields would not be affected by a light frost, says Quesnel. And while there is a Minor problem in some fields with pods being a little light in the middle of the plant, Quesnel says the crop, overall looks good.

Quesnel says he is unsure what is causing the light pod set in the middle of the plant or how widespread the problem is. However, farmers could check their fields and take note of the variety.

WHITE BEANS

The white bean harvest is currently getting under way, says Quesnel.

And while only a small acreage of white beans was planted in the area, the crop looks decent, he says.

However, due to wet conditions and humidity earlier in the season, levels of white mould are fairly high, explained Quesnel.

Farmers may want to check white bean crops for mould — especially fields that have been grown to beans for a couple of years.

Signs of a mould problem include dying plants, and a white cottony growth at the base of the plant.

If mould is a problem, farmers should avoid replanting beans in the field for about four years, suggests Quesnel.

Farmers also received a bit of a break in the weather during the harvest of third-cut hay and were able to store some good dry hay, said Quesnel.

As well, manure and Roundup are being applied on some fields.

No-till crop tour this week

RUSSELL — Acres Tillage and Planting Systems of Winchester is hosting a crop tour and field demonstration in the Russell area Sept. 7-8.

The two-day event will feature numerous no-till demonstrations as well as the first no-till crop variety trials in Ontario hosted at the farm of John Hickling.

The crop tour is 10am-12noon and the field demo is slated for 1-4pm and again Wednesday evening at 7pm. Registration is at 9am.

For further information contact David Acres at 774-2834.

Heat and rainfall report

For the week of August 28-September 3, 1994

	Rainfall	Accum. to date	Corn Heat Units	Accum. to date
CHESTERVILLE	17.2	378.8	114	2,425
MORRISBURG	16.4	332.5	125	2,576
SOUTH MOUNTAIN	19.6	296.3	121	2,522
WINCHESTER	N/A	N/A	N/A	N/A

Flexibility in controlling quackgrass

WINCHESTER — Many cereal and corn crops are set back because quackgrass is not controlled in sod before it is plowed.

And since often the third cut of hay is harvested late in September, it doesn't leave adequate time for reqrowth of quackgrass and traditional spraying.

However, according to the Ontario Ministry of Agriculture, Food and Rural Affairs, a new labelling on Roundup should improve timeliness of quackgrass spraying and still allow harvest of the last cut of hay.

Roundup can now be sprayed preharvest onto forages. Spraying is done three to seven days prior to taking off the final cut when the forage stand is being taken out of production.

The treated crop can be harvested as silage or allowed to dry and be harvested as hay. There are no effects on feed quality on livestock when the Roundup is applied as per label directions.

The Roundup rate is one to two litres per acre. It is recommended that the higher rates be used when quackgrass infestations are high. After spraying, the forage crop and the weeds will change color slowly with the grass species usually showing symptoms sooner.

From three to seven days after spraying, the forage crop will be an off-green or yellowish color. If it is left more than seven days after spraying, loss of leaves will reduce forage quality.

Agri-business directory

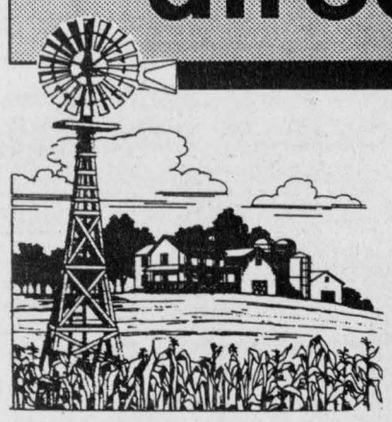

Put your name in the forefront of the local farm community by advertising your business in the **Agri-business directory**

JOHNSTONE EQUIPMENT
Morewood Road, RR1
WINCHESTER
448-3562
SERVICE • SALES • PARTS • INSTALLATION
24 hours, 7 days a week

Shell B.M. Graham Fuels Ltd.
DISTRIBUTOR FOR SHELL OIL PRODUCTS
• Gasoline • Oils • Diesel Fuels • Motor Oils • Furnace Fuel • Stove Oil
• Government Inspected Meters • Furnace Repairs and Cleaning
• Card Lock Gas and Diesel Pumps
Dawley Drive, Winchester 774-2109

Plante Farm Equipment Ltd.
ALFA-LAVAL AGRI
• Val Metal
• Houle barn equipment
• Mueller bulk coolers
• Universal dairy equipment
Brinston 652-2009

LORNE E. ACRES EQUIPMENT INC.
Superior Silos & Liquid Storage
High Moisture Oxygen Controlled Bottom Unloading Sealed Silos
Winchester 774-2672
Box 482, Winchester, Ontario, K0C 2K0
Res.: (Lorne Acres) 774-3129
Patz MATERIAL HANDLING & FEEDING SYSTEM
SMALE LIVESTOCK HANDLING EQUIPMENT

MASSEY-FERGUSON Where farmers' ideas take root.
TIBBEN EQUIPMENT LIMITED
For all your equipment needs contact George
BRINSTON 652-4881

BOUMATIC
For all your Dairy Equipment needs
Milking - Cooling - Feeding - Automation - Sanitation
DUNDAS AGRI-SYSTEMS INC.
24-hr. service BART GELEYNSE 652-4844

Quintan Products Inc.
Winchester • 774-3320
BEST PRICES
Agricultural Lime & Spreading
Soil Lab Analysis
Excavation • Steel and Plastic Culverts
Septic Tanks and Sewer Pipe • Plastic Tubing and Fittings

H.D. Tile Drainage Ltd.
SPECIALIZING IN FARM DRAINAGE
- Bulldozer and backhoe rentals available
- Land cleaning with root rake
- Manure storage and excavation
- Erosion control projects



HENRY DOORNWAARD RR1, Winchester 774-3751

Rentals available DAILY OR WEEKLY
• Rear tine tiller
• 3" water pump
• 1-1/2 water pump
• Vibrator packer (for trenches)
• 2200W generator
• Trimmer
• Cut-off saw
• Shredder
• Vibra plate (compactor)
• Push mower
• 16" saw
• 36" cement troweller
• Aerator, self-propelled or tow
• Dethatcher, self-propelled or tow
• Hedge trimmer, 30"
• Posthole auger
• Lawn power sweeper
Tom's AIR COOLED ENGINES LTD.
SALES, SERVICE & PARTS
Hwy. 31, Vernon
821-1060

CORN & SOYBEANS
Bought & Sold
COMPLETE ELEVATOR SERVICES PROVIDED
Special Soybean Heat Processing For Dairy Feed
(patenting procedures initiated)
DONEVELYN FARMS LTD.
ELEVATOR
Call: 821-3790 Fax: 821-3707
9247 Castor Rd., Metcalfe, Ontario

ATTENTION FARMERS
FREE pick-up, of sick, dead or crippled animals,
CALVES included
- Calves or cows, big or small we pick up them all.
We also offer you the lab, transportation services for $25.00 + G.S.T. per call.
Starting July 16, 1994, ask our driver for a coupon to be eligible for our draw June 30, 1995.
TOTAL PRIZES $4,000.00
One coupon per call even for calves.
For fast, efficient service try us.
MACHABEE ANIMAL FOOD LTD
TOLL FREE - 1-800-267-7178
LOCAL 987-2818 CRYSLER

WATER TREATMENT PUMPS & TANKS



Drinking Water Systems Softeners Filters
K-Life Salt Substitute for Water Softeners
SURE WATER
613-774-2805
John Verhoeven
RR#1, Winchester, Ont.

4-H Achievement Day

Mooney shows top dairy heifer at Chesterville

Dianne Fetterly
Agricultural editor

CHESTERVILLE — Dundas County 4-H members demonstrated their showmanship skills during livestock achievement day programs held Aug. 27 in conjunction with the Chesterville Fair.

Top senior dairy showman, Derek Merkley of Morewood was named grand champion dairy showman. He received an award from Agrico, Winchester for his efforts.

Another senior showman, Curt Porteous of Winchester was named reserve champion dairy showman.

Kelly Fawcett of Winchester was champion intermediate dairy showman, while Amber Mooney was named reserve intermediate showman. Jessica Edwards was the show's champion junior dairy showman and Ryan Fawcett took reserve junior honors.

Eric VandenBroek of Mountain received the Earl Cross Memorial Award for being named grand champion beef showman. Jonathan Wilson was named reserve champion beef showman.

In sheep showmanship, top senior showman Angela Berube of Mountain was named grand champion showman, while Chrystal Workman of South Mountain was named reserve champion sheep showman.

SHOWMANSHIP WINNERS

Top placings in individual showmanship classes are as follows:

Junior dairy (10 and 11-year-olds): first, Jessica Edwards; second, Ryan Fawcett; third, Daniel Meier; fourth, Yann Bossel; fifth, Cindy Glauser; sixth, Drew Merkley; seventh, Danny Ouellette; eighth, Adrian Glauser;

Intermediate dairy (12-14-year-olds): first, Kelly Fawcett; second, Amber Mooney; third, Daniel Schuler; fourth, Crystal Mooney; fifth, Jodi Gannon; sixth, Steve Bossel; seventh, Kylie Adams;

Senior dairy (15-21-year-olds): first, Derek Merkley; second, Curt Porteous; third, Korrine Hutt; fourth, Robert Farlinger; fifth, Tammy Henderson; sixth, Jason Douma; seventh, Rick Hess; eighth, Jill Hess;

Junior and intermediate (beef): first, Peter-Jay Oosterhof; second, Michael Fawcett; third, Lynn Oosterhof;

Senior (beef): first, Eric VandenBroek; second, Jonathan Wilson; third, Elaine DeVries; fourth, Chrystal Workman.

Junior and intermediate (sheep): first, Ashley Dillabaugh; second, Julie Simpson; third, Spring Dillabaugh; fourth, Michael Fawcett;

Senior (sheep): first, Angela Berube; second, Chrystal Workman; third, John VanLanen; fourth, Jennifer Omond.

HEIFER CLASSES

In the dairy heifer class, Amber Mooney showed grand champion dairy heifer. Sneddenholm Astre Princess placed first in the Holstein senior heifer class and went on to take champion dairy heifer honors.

Derek Merkley showed reserve Holstein heifer, Gorwil Beauty C who went on to win reserve champion dairy heifer.

Tammy Henderson of Brinston showed the champion of other dairy breeds, a Jersey — Marvelside Imp Sheyl.

Reserve champion of other breeds was an Ayrshire, Bonnie Elms JJ Sonia, shown by Jodi Gannon.

BEEF CLASSES

In the beef heifer class, Jonathan Wilson showed grand champion, while Michael Fawcett showed reserve champion heifer. Wilson received the Junior Merit [illegible] for his efforts

Elaine DeVries showed grand champion beef steer, and Eric VandenBroek showed reserve champion steer. DeVries received the VandenBosch Award for her achievment.



Amber Mooney of South Mountain showed champion dairy heifer at the 4-H Achievement program held Aug. 27 in conjunction with the Chesterville Fair.

update

CCEA sponsored 4-H camp

KEMPTVILLE — One hundred and forty 12 and 13- year-olds arrived at Kemptville College of Agricultural Technology on Tues., Aug. 23 with sleeping bags, running shoes and enthusiasm.

These young people are 4-H members, registered for two days of fun and learning sponsored by the Central Canada Exhibition Association. CCEA and the 4-H program have been involved in a partnership for many years — the common thread being an interest in developing future leaders for the community.

The camp offered 4-H members from across Eastern Ontario a chance to meet together to develop skills in leadership, decision-making and public speaking.

Sessions also included agricultural awareness games and a tour of the research facilities at Kemptville College as well as sports and recreation. A banquet with CCEA directors offered sponsors and participants a chance to get to know each other. The second day of camp featured a trip to the Central Canada Exhibition — a highlight for 4-H members.

The program was organized by a committee made up of interested 4-H leaders, volunteers, CCEA staff and OMAFRA staff from the 11 area counties. Each year new ideas are developed by the organizers, which keeps the program fresh and relevant for the 4-H members.

4-H participants were eager to thank the organizers and the CCEA. "Thanks for allowing me to participate" and "Thanks — I had a great time" were comments from 4-H members' evaluations. From the smiles on their faces these 4-H members were glad to have carried on the tradition of CCEA 4-H Camp for another year.

WINCHESTER TAXI SERVICE
Dependable Door-to-Door Service
"Make us your designated driver"
OPERATED BY BOB HART
TELEPHONE 774-0688

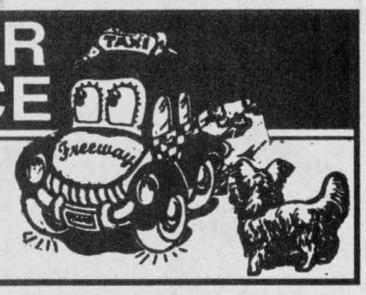

EMBRUN DODGE CHRYSLER JEEP EAGLE
700 Notre-Dame, Embrun, Ontario
443-0314

1991 Caravan — $15,495
All wheel drive, loaded

1992 Mercury Sable — $13,995
One owner, low mileage

1992 Colt 200 GT — $6,295
Auto. transmission, one owner

1990 Chevy Sprint — $4,295
5-speed, cassette, lady owned

1990 Pontiac Sunbird — $4,695
Auto. transmission

1994 Clearout Sale
Come on in and check it out!

Official Opening
AND CUSTOMER APPRECIATION DAY
Thursday, September 15, 10am-4pm



Your new CASE IH dealer in Winchester...
J.R. Brisson Equip. Ltd.



See the latest in CASE IH equipment—including the new line of utility tractors, the 3200 and 4200 series, ranging from 42-85 hp.
Talk to the experts—including the Northern President of CASE IH and a combine specialist.
Test drive equipment—including the Maxxum, Magnum, 3200 and 4200 series.

LUNCH PROVIDED
Videos throughout the day

Ribbon Cutting Ceremony at 11am
with Case VIPs, Members of Parliament and local dignitaries

PRIZES - PRIZES - PRIZES
Weber Gas Barbecue
CASE IH Jackets, Sweaters
$150, Parts and Service Voucher
$100, Parts and Service Voucher
$50, Parts and Service Voucher
CASE IH Caps
You must register at the front door to be eligible for prizes.
Driving and Operator Skills Contests
Putting Green - to win prizes
Dunk Tank - proceeds to WDMH

SPIN THE WHEEL for SUPER PARTS DISCOUNTS Sept. 15 only

OUR CUSTOMERS ARE THE KEY TO OUR SUCCESS
Please join us Sept. 15 for some Good Old Country Fun
CHRISTMAS IS COMING: Browse through our Christmas Toy Catalogue, ordering deadline is Sept. 17
© 1994 J I Case

J.R. Brisson Equipment Ltd.
Highway 31, Winchester 774-2273
CASE IH

SVFEC still looking at ethanol plant sites

Dianne Fetterly
Agricultural editor

WINCHESTER — Approximately a year after Seaway Valley Farmers Energy Co-operative Inc.'s announcement that it found a proposed site for its 50-million litre ethanol production plant, the co- operative is once again looking at alternatives.

A resolution to look at alternative sites was passed at a meeting of about 60 shareholders in Winchester last Thursday evening. SVFEC decided to make the changes after a recent review found the Nutrite sites may be too expensive to operate out of, said SVFEC President, Bud Atkins following the meeting.

Besides the proposed Nutrite Chemical buildings in Maitland, the review found that three other sites should be considered as possible locations for the ethanol plant. They include some Dupont property in Maitland, vacant land in Prescott and property formerly used by Courtauld in Cornwall.

A final decision on the site of the ethanol production facility for Eastern Ontario will be announced this fall. This will enable the co-operative to proceed with the next stage of the project.

And once the new business plan is complete, financing will be arranged and project managers will start preparation work.

The SVFEC is also placing a high priority on product marketing as it continues its search for domestic and foreign ethanol users.

The June 30, 1994 decision of the U.S. Environmental Protection Agency on a Renewable Oxygenate Requirement (ROR) under the Clean Air Act is influencing the supply and demand for ethanol. According to SVFEC, the EPA ruled that by 1996, 30 per cent of ROR must be renewable.

The SVFEC is also working with other members of the Canadian Renewable Fuels Association to secure favorable long-term tax treatment from the federal government. It is seeking a 10 year guarantee of the 8.5 cent per litre excise tax exemption currently in place.

It is also in the discussion state of negotiating an ethanol manufacturer's agreement with the Ontario government. The agreement could secure the 14.7 cent gas tax remission on ethanol produced for the provincial market until 2010.

The Seaway Valley Farmers' Energy Co-operative Inc. was established in 1992 as a farmer-owned co-operative. Its objective is to produce 50 million litres of ethanol from a dry-milling process utilizing five million bushels of Ontario corn.

The plant will also produce 40,000 metric tonnes of dried distillers grains or livestock feed.



Preston—Byers exchange vows

On July 23, 1994, Victoria Byers married Charles Preston at St. Daniel's Catholic Church, South Mountain. The bride is the daughter of Lyle and Gloria Byers of RR#3, Chesterville, and the groom is the son of Roland and Lorraine Preston of Winchester. The couple now reside in South Mountain.

Milk line easy indicator of corn moisture levels

by Gilles Quesnel
Crop Advisor

WINCHESTER — As the corn crop matures, it dries down, and this becomes the important consideration in deciding when to harvest the crop for silage.

For tower silos, corn silage should be harvested between 60 and 70 per cent moisture. At moisture levels higher than 70 per cent, seepage from the silo is likely to occur. If the corn is ensiled too dry it may not pack properly, increasing the risk of mold growth and heat damage.

Compaction of silage in a silo requires considerable height of material to provide the weight necessary to expel air from the mass. Moisture range needed at ensiling for proper compaction will vary with silo type. Corn to be stored in small silos (14' x 35') should be ensiled in the 65 to 70 per cent moisture range; while corn to be stored in larger silos should be ensiled in the 60 to 65 per cent moisture range. Moisture content needs to be in the 65 to 72 per cent range to get good compaction in horizontal silos.

When corn matures and begins to dent, a 'milk line' appears on the outer side of the corn kernel. This milk line can be observed by breaking a cob in half and looking at the side of the kernels in the top half of the cob. The kernel milk line can be used as a visible indicator of the whole plant moisture to determine when to harvest the silage.

The kernel milk line is the boundary between the solid and liquid starch in the kernel. As the corn dries down, the starch in the outer part of the kernel starts to solidify and turn yellow, while the starch closest to the centre of the cob remains a milky liquid. As dry-down occurs, more of the starch in the kernel solidifies and the milk line or border between the liquid and solid starch moves inward towards the centre of the cob. When the milk line disappears the grain contains about 32 per cent moisture and the whole plant about 61 per cent moisture.

Figure I, which was developed by the Department of Agronomy, University of Minnesota, illustrates the relationship between the kernel milk line, grain and whole plant moisture. Research indicates that the best time to harvest corn silage is when the kernel milk line is at the 1/4 milk stage; while the best range for silage harvest occurs from 1/2 milk to no milk. This optimum range for silage harvest usually lasts about two weeks.

kernel stage, or milk status	grain moisture	fodder moisture	time between stages
	-%-	-%-	- days-
Full dent	48	74	11
Half milk	40	68	6
1/4 milk	35	64	7
No milk	32	60	

FIGURE 1—As corn matures, the per cent moisture of both the grain and the fodder can be quite accurately approximated by noting the milk status of the kernel. Knowing the average number of days until a specific grain or fodder moisture percentage will be attained can help in planning.

Sheepdog trials next weekend

WINCHESTER — The third Nation Valley Sheepdog Trials will take place on Sept. 17-18 on Nation Valley Farm in Winchester Township. The trials will start at 10am on Saturday and at 8am, Sunday. The trials are sanctioned by the Ontario Border Collie Club, the Northeast Border Collie Association, and by the United States Border Collie Handlers Association. Competitors are expected from Ontario, Quebec and the Northern States.

Trials judge is Julie Deptford from Huntley, Aberdeenshire, Scotland. Since 1986 she has represented Scotland four times at the International Sheepdog Trials (twice in singles and three times in brace). In 1990 she was runner-up in the "One Man and His Dog" championship. In 1991 she won both the singles and the brace at the Scottish National Trials. In 1992 she won the brace at the Scottish National and was runner-up at the International; in 1993 she represented Scotland in the brace. At press time her standing at this year's International was not known. Deptford is self-employed, teaching, training dogs and contract shepherding.

The Ottawa Valley Border Collie Club will hold a demonstration of agility on Saturday and Sunday and a flyball demonstration on Sunday.

There will be no admission charge, however, volunteers for the "Canadian Guide Dogs for the Blind" will accept a donation at the gate.

Area rabies clinics upcoming

CORNWALL — The Eastern Ontario Health Unit is reminding pet owners that any cat or dog three months of age or older must, by law, receive a rabies shot every year. Of all the reported cases of rabies, 50 per cent are triggered by cats and dogs.

Last year, the Eastern Ontario Health Unit's rabies surveillance program investigated 221 cases. A dozen people were treated for post-rabies exposure.

This year, as in the past, the health unit, in collaboration with area veterinarians, is organizing a rabies vaccination clinic Oct. 1, from 1 to 4pm at various locations in Stormont, Dundas, Glengarry, Prescott, and Russell. The cost is $11 (GST included).

Call the local health unit office for details: 933-1375 or 1-800-267-7120.

CORRECTION

We wish to draw your attention to the following errors in our current "Fall Into Savings" flyer

Page 22, Item #1, 75-5019-0; **Item #2,** 75-5207-2; **Item #3,** 75-5099-8; **the gun locks shown on this page are sold separately.**

We wish to draw your attention to the following error in our current "All-Star Savings" flyer

Page 8, plastic fuel can (28-3023-4) **is 2-gallon, not 5-gallon.**

We wish to draw your attention to the following errors in our current "1994 Fall & Winter Catalogue"

Page 13, Item #14: Mitre Soccer ball (84-2017-0). **The illustration is incorrect.**

Page 81: Light-duty booster cable (11-1206-0) **is 8' long, not 12'.**

We sincerely regret any inconvenience we may have caused you.

Canadian Tire Associate Store
Williamsburg 535-2845



$59.95

TREAT YOUR FEET
TO BETTER WORK BOOTS BY TUFMAC, GORRILLA, KAUFMAN, GREB OR BOULET, SIZES 4-13, CSA
LINDSAY & McCAFFREY GENERAL MERCHANTS
5546 MAIN ST., MANOTICK
TEL: 692-3368

QUINTAN PRODUCTS INC.
P.O. Box 690
Winchester 774-3320

Attention Farmers
Call now for your **agricultural lime** needs.
We sell, deliver and spread agricultural lime.
LIME SPREADER RENTAL AVAILABLE
"Don't put it off - put it on!"



Call for more information:
Tel. 774-3320
Fax 774-5854

CUSTOMER APPRECIATION

It's Our
2nd Anniversary
& Customer Appreciation Days at
Fred's Farm Supplies
(A Division of Fred Zandbergen Farms Inc.)

Monday, Sept. 12
at
Brinston
R.R. 2 Brinston, Ont.
(Just 2 Km. West of Dixon's Corners)
652-2069

Ralston Purina
1-800-361-3305

Tuesday, Sept. 13
at
Winchester
Hwy. 31, north of Winchester at Spruit Rd.
774-0409

Oseco · Ciba Seeds · Northrup King



Come for lunch
11:30 - 1:30
Hot Dogs & Hamburgers
-Door Prizes-

Meet Representatives from Ciba Seeds, Purina Feeds, Oseco Seeds and Northrup King
Coffee & Donuts All Day
Tour our facilities at both locations!
PLAY THE DISCOUNT GAME
You will win a discount on your purchases, guaranteed!

"Get Under Our Umbrella"

Tired of High Electrical Heating Bills?

Convert Your Electric Furnace to an Oil Furnace
and
We Guarantee You
Up To
50% Savings!

This changeover comes with a written guarantee.
"If you are not happy, we will, at no charge to you, convert you back to electricity."
NO HIDDEN COSTS
Let our heating experts show you how to start saving now!
Call us today for an appointment.

Fill in the Survey to Find Your Projected Savings

- **Fill in your actual annual electric cost** ...(A) _____
  To find out your annual cost of heat & hot water multiply (A) above by 0.78 **x 0.78**
- **Your annual electric cost of heating & hot water** ...(B)= _____
  To find your projected annual cost of heating and hot water using oil multiply (B) by 0.50 **x 0.50**
- **Your projected cost of heating & hot water using oil** ...(C)= _____
- **Your annual savings: subtract (C) (Projected cost with oil) from (B) (Your annual electric cost)** ... _____

• Over Half a Century of Local Service •

WINCHESTER-CHESTERVILLE FUELS
A Division of Universal Terminals Ltd.

Winchester/Chesterville **774-3560**
Morrisburg/Iroquois **652-4565**
IT PAYS TO HEAT WITH OIL

Leitrim Cadets upgrade skills in banner year

by Jo-Anne Thomas

GREELY — The 2951 CFS Leitrim Army Cadet Corps operating out of the Greely Legion attained the highest award in May. This 16-member team won first place in drill competition for all of Ontario in the army sector of the Cadet Corps.

They also placed third overall in drill competing against the Sea and Air Cadets of Ontario.

The competition took place on the long weekend in May, with the cadets leaving on the Friday for Camp Borden, about 80 miles north of Toronto. Once the Cadets were settled in their barracks it was on to practice, polish the boots and press the uniforms. Not only were these Cadets judged on movements of drill but also on dress and deportment.

The achievement of these 16 Cadets, ranging in age from 12 to 18 years, was more impressive because it was the first year Leitrim has had a competitive team. To accomplish this feat, they had to beat 18 other top-ranking Cadet drill teams from across Ontario. The drill routine this year had 59 movements to be completed in 10 minutes.

Everything was on a time schedule and all the teams had the same movements to make in the same order. Judges looked for any command that was out of order, incorrect movements and the conduct of each Cadet.

All of this takes extra work and dedication of each team member. The 2951 Cadets had been practicing every Tuesday night since September in addition to attending their regular meetings on Thursday night.

Before winning its all-Ontario title, the Leitrim team had to win the garrison level competition by beating out seven other Eastern Ontario Army Cadet drill teams. This allowed the Cadets to see where their mistakes were and gave them time to correct them.

Next year the 2951 CFS Leitrim Army Cadets hope to field two drill teams, one with arms (rifles) and one without.

The drill team wasn't the only busy team the corps had this year as the Cadets also trained for the biathlon competitions during the winter months. The Cadets on this team trained on Sunday starting in September on roller blades.

They did miles of blading to build up the endurance needed during a competition. After blading they would go to the gym of the corps to practice the shooting part of the competition. The Cadets would fire off several rounds in their air rifles at targets on a special backboard.

On several occasions the team travelled to the ranges to get the feel of shooting out of doors. No one was happier to see snow than this specially trained team of Cadets. Off went the roller blades and on went the cross country skis. Two members of the biathlon team placed for the provincial competitions, but due to weather conditions at that time the competitions were cancelled.

The Skills At Arms Team contained Cadets from each of the four star levels starting from the new recruit (green star) to the senior Cadet (gold star). This team practiced every Sunday from September right through the winter until early spring. They had to set up a tent, start a fire and boil water, run 2 km and build a shelter within a time limit. This team placed fourth overall in the competition held at Petawawa.

In the first aid course that was run through the year on Tuesday nights, Master Warrant Officer Melanie Humphries became the first Cadet to earn her First Aid Instructors Certificate in Ontario.

During the summer, DSM Master Warrant Daryl Smith completed a parachute course at camp. DSM Smith also was awarded the 1st Lord Strathcona Medal this year. The medal is the highest honor which can be bestowed on a Cadet. Only 11 are in existence and Smith's was the first to be awarded in Ontario. It recognizes his exemplary performance in physical and military training.

The 2951 CFS Leitrim Cadet Corps will be recruiting boys and girls between the ages of 12 and 18. The uniforms the Cadets wear are provided at no cost to the cadets. The Cadets receive training in shooting, maps and compass work, drill, field craft, wilderness survival and St. John's first aid.

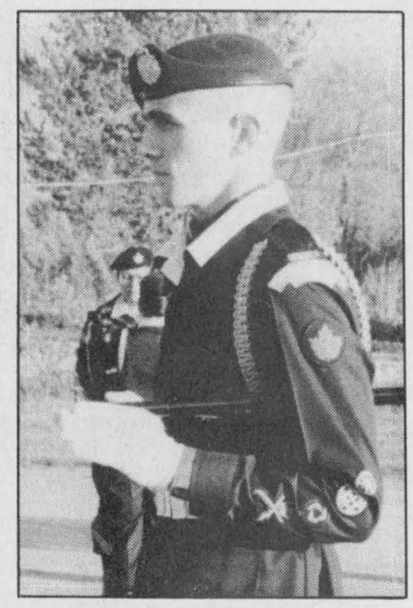

Master Warrant D. Smith

The special training done on Tuesday nights are Drill Team, First Aid and Communications. These teams plus shooting team, biathlon, band, weekend camping (all year) and summer camps are all optional. Any Cadet that is in Grade 11 and 12 can use his/her training that they receive as credits to go towards their high school diploma on a co-op basis.

Anyone interested in joining the Cadet Corps may do so by coming on Thurs., Sept. 8 between 6:30- 9pm at the Greely Legion on County Road 8, 3 km east of Hwy. 31.

For more information, please contact Major Hughes between 6:30-9pm on Tuesdays or Thursdays at 822- 1742 or Jo-Anne Thomas 258-7607.

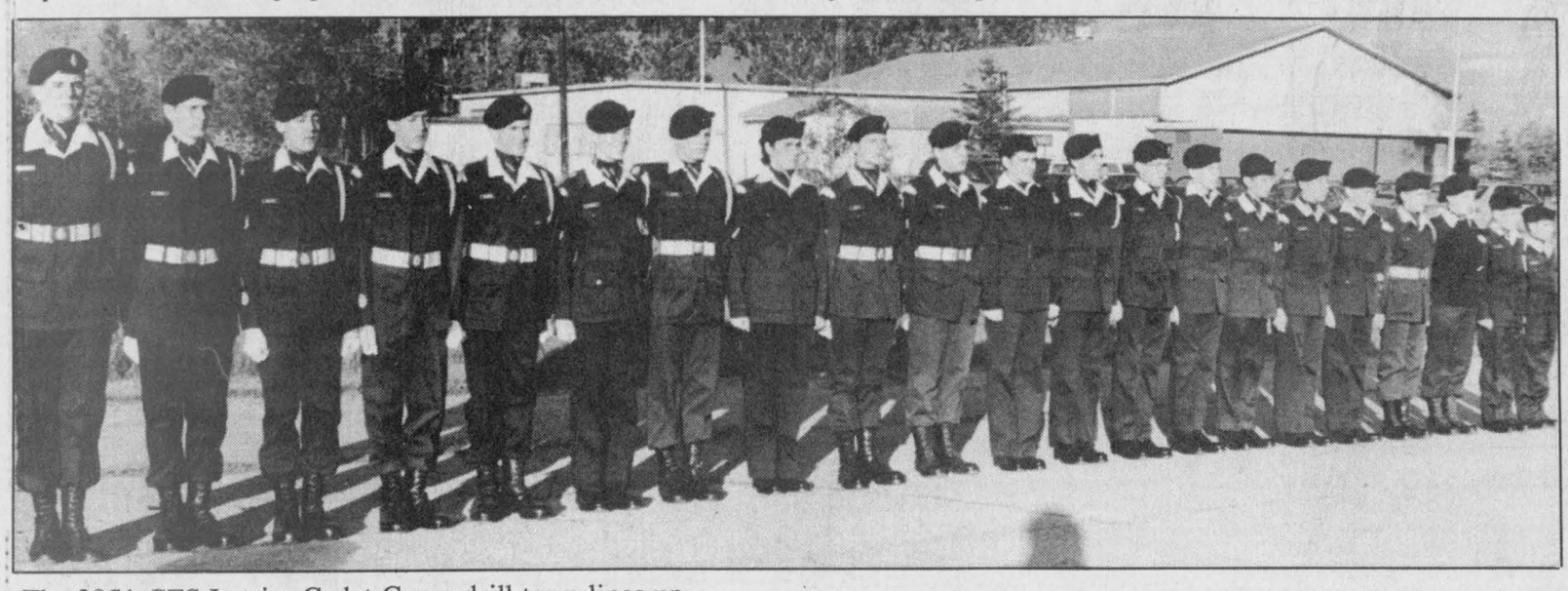

The 2951 CFS Letrim Cadet Corps drill team lines up.

Gordon James best plowman at O-C match

by Chris Bridgen

NEPEAN— For the 152nd time, the plows dug the soil in Ottawa-Carleton as September cooled the fields.

The 1994 Ottawa-Carleton Plowmen's Association held its annual match Sept. 2 along the Hope Side Road in south Nepean between Richmond and Eagleson Roads. This year's host was Bill Mowatt.

Although the pace was again slow and careful, the skills of the competitors haven't grown weak. Again this year, between 40-45 plowers used horses and antique tractors to pull the plows and create tight furrows.

This year's big winner was Gordon James, who won the best scored land and the best horse-pulled team competitions. Ron Stinson won the tractor class and Osgoode Township councillor Vera Mitchell won the VIP plow.

Last year, Gabriel Lecavalier won the horse class, and Pilon Fuels took the highest scored land mark.

Georgina Tupper, the organization's treasurer, has been closely tied to the event since she was vice-president of the international match held in 1984 in Rideau Township.

"It's an annual event that's quite unique," she said of the competition. Also last Friday was a display of farm machinery, Queen of the Furrow competition, local music, a barbecue and conservation tillage demonstrations.

Krista Patterson was reigning over the event as Furrow Queen, her first tour of royal duty, although her family has raised her to be knowledgeable of the lifestyle.

"For about 10 years our family has been involved in the 4-H club," she said.

Among her duties is the chance to compete in Renfrew at this month's International Plowing Match for the overall Queen title. She's up against 29 other women who will speak, plow and be interviewed before wearing the winner's ribbon. Her local victory is already keeping her busy enough.

"In my role, I must go around and promote rural life at fairs and other functions throughout the region," said Patterson.

Bruce R. Kerr
Insurance & Investments

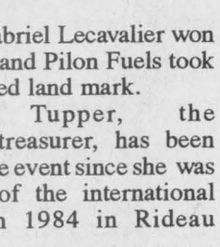

GICs
Today's best rates are:

1 year	3 years
7.0%	8.0%

5 years
8.25%

Annual pay or compound (RRSPs or GICs) NOTE: 8.25% compounded annually for 5 years produces an average annual rate of return of 9.73% GUARANTEED
Some minimums may apply. Rates subject to change.

456 Main St. E., Winchester
Telephone 774-2456

Federation of Canadian Independent DEPOSIT BROKERS

PONTIAC Performance '94 CLEAROUT

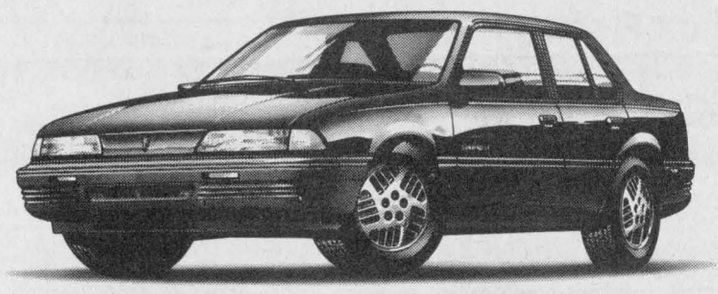

PONTIAC SUNBIRD LE SEDAN
FEATURES: • 4-wheel anti-lock brakes • Automatic transmission • Air conditioning • AM/FM cassette • Pulse wipers • Trunk release

Smart Lease for $209* per month for 36 months



PONTIAC GRAND AM SE SEDAN
FEATURES: • Driver's side air bag • 4-wheel anti-lock brakes • Automatic transmission • Air conditioning • AM/FM stereo cassette

Smart Lease for $239* per month for 36 months

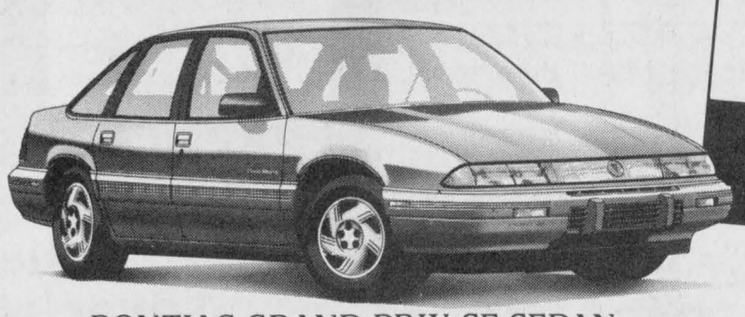

PONTIAC GRAND PRIX SE SEDAN
FEATURES: • Dual air bags • 4-wheel anti-lock brakes • 160 HP 3.1 litre SFI V6 engine • AM/FM stereo • Automatic transmission • Air conditioning • Sport appearance package

Smart Lease for $299* per month for 36 months

$680 PERSONAL SECURITY PACKAGE** AT NO CHARGE
when you buy or lease one of these cars.

✓ REMOTE KEYLESS ENTRY for added peace of mind. Includes: quick and easy electronic entry with dome light illumination.

✓ ROADSIDE KIT. Includes flashlight, first aid kit, rain poncho, decaled carrying pouch, plus more.

✓ NOKIA CONNECTING PEOPLE PORTABLE CELLULAR PHONE. Pre-programmed with *GMRA for direct access to GM 24 Hour Roadside Assistance.

✓ FREE ACTIVATION and free weekend calling for six months with Bell Mobility Silver Rate package†

BONUS OFFER QUANTITIES ARE LIMITED!
TOTAL BONUS VALUE $680

LIMITED TIME OFFER

PONTIAC Performance TEAM

PONTIAC BUICK GMC GM

* Lease for vehicles equipped as described. Sunbird LE Sedan: 36 month term; $2,109 minimum down payment, plus $595 freight, $300 security deposit. Grand Am SE Sedan: 36 month term; $2,859 minimum down payment, plus $595 freight and $300 security deposit. Grand Prix SE Sedan: 36 month term; $2,568 down payment, plus $760 freight and $350 security deposit. 12, 24 and 48 month leases also available. Offers apply to qualified retail customers only. Some mileage conditions apply. License, insurance and taxes not included. Offers apply to 1994 new or demonstrator models. Dealer trade may be necessary. These offers may not be combined or used with any other offers. Dealer may lease for less. See Dealers for details. ** No cash substitute. † Program applies to all new Silver activations, during August 15 through September 30. Customer must qualify for credit approval. Long distance and roaming not included. Program based on a twelve month period at $34.95 per month. Subject to regulatory approval.

SUMMERS
INSURANCE BROKERS INC.
GENERAL INSURANCE
INSURANCE BROKERS ASSOCIATION — ALL THE CHOICE IN THE WORLD
WINCHESTER 774-2515 or 774-2519

FREE ESTIMATES
Barry's Painting and Wallpapering
BARRY FAWCETT
774-3227
594 MAIN STREET
WINCHESTER, ONTARIO
K0C 2K0

FENCING
BRIAN FOSTER ENTERPRISES
RR#1, OXFORD MILLS, ONTARIO, K0G 1S0
• Pool Fencing • Electric Fence • Privacy Fence • Farm Fence
Any Type of Residential or Farm Fencing
FREE ESTIMATES 258-7195

ERIC'S CARPENTRY SERVICES
• Window & Door Sales & Installation • Renovations & Decks
• Roofing, Siding & Soffit • Drywall
ERIC WINTER
LICENSED CARPENTER
CALL 989-2495
FREE ESTIMATES

MILLER
ENERGY SYSTEMS INC.
HEATING
AIR CONDITIONING
VENTILATION
• Natural Gas • Propane • Wood • Oil • Electric
• Ground Source Heat Pumps • Sheet Metal
• New Construction • HRV
503 Main St., Winchester 774-0770

ORMOND CONSTRUCTION LTD.
Where one call handles all
your home repair and building needs.
For information and free estimates call 774-2005
WE ALSO HAVE LOTS AVAILABLE

METCALFE
Custom Air Ltd.
Heating, Ventilation, Air Conditioning Installation
Heat Recovery Ventilator Installation, Custom Sheet Metal Work
Wayne E. Irven
RR3, Metcalfe, Ont., K0A 2P0 613-821-2554

TRIPLE B STRUCTURES LTD.
Butler Pre-Engineered Steel Buildings
Commercial and Institutional
WILLIAMSBURG, ONT. *Over 15 years experience*
Ralph Buter BUTLER *office 613-535-2820*

RODGER BURNSIDE & ASSOCIATES LTD.
Summer Hours: Effective June 6 - Sept. 2 inclusive, 9am-4pm
1738 Old Prescott Road
P.O. Box 130
Greely, Ont.
K0A 1Z0
Phone 821-2263
Corporate or individual tax returns
Computerized or manual bookkeeping
Farm reports, payroll
RRSPs AND RRIFs
MUTUAL FUNDS
688 St. Lawrence St.
P.O. Box 728
Winchester, Ont.
K0C 2K0
Phone 774-2178

Metcalfe PHARMACY LTD.
"Our personal touch makes the difference."
Pharmacist Ronda Hicks
Open Monday-Friday, 9:00am - 6:00pm,
Saturday, 10:00am - 3:00pm
8206 Victoria St., Metcalfe 821-1224

JOHANSEN
TRUCK & AUTO CENTRE LTD.
(Prop. Dave Johansen)
- Complete Radiator Service
- Commercial and Domestic Vehicles
- Motorcraft Batteries
HWY. 31, SOUTH OF WINCHESTER
TELEPHONE 774-2806
Krown Rust Control Systems

MARVELVILLE CARPENTRY
RR4, Winchester 774-5168
- Custom home building
- Agricultural buildings
- Interior, exterior renovations
FREE ESTIMATES
Also: Replacement doors and windows, seamless eavestroughing, all types of siding, soffit systems, decks, metal and asphalt roofing
Andrew Nyentap

STRADER'S
SALES & SERVICE
"THE RIGHT CARS AT THE RIGHT PRICE"
CONTACT DAVID CASSELL OR GARY STRADER
HWY. 2, MORRISBURG 543-3312

Classifieds

Professional & Business Directory

HAZEN MELDRUM LTD.
Ontario Land Surveyors
W.J. Johnston, O.L.S.
Resident Surveyor
610 ST. LAWRENCE STREET
P.O. Box 394
WINCHESTER, ONTARIO
Tel. 774-2414 Fax 774-2356
1-800-268-6915
37tfc

GARY BREYER
London Life Insurance
New Freedom 55
and Life Term to 100
No Load Mutual Funds
Residence: 543-3378
Morrisburg
37tfc

KINKAID AND LONEY MONUMENTS
Smiths Falls, Ontario
Monuments erected anywhere
in Eastern Ontario
1-800-749-0807
Winchester Area
GERALD C. HOLMES
774-2665
Cemetery Lettering
9tfc

MONUMENTS
Eastern Ontario Cemetery Memorials
RR2, Mountain, 258-2927
Monuments and markers in granite or bronze. Cemetery lettering and monument restoration.
Bruce Campbell
463 York Street, Box 275
Winchester, 774-2493
31tfc

Services

ALCOHOLICS ANONYMOUS
If you want to drink that's your business. If you want to stop, that's ours. Call AA, 535-2418, 774- 3337 or 543-3484. For families of alcoholics (ALANON), 774-3337 or 543-3484.
28tfc

ELECTROLUX DEPOT
Now open Hwy. 31 Esso, Metcalfe Supplies, service and sales, free pick-up and delivery. Free service check on all makes and models. 821-2870, Debbie.
39tfc

VICTOR BROOKS & SON INC.
Tree services. Take downs, trimming, planing, stump removal, bucket truck, chipper rental. Free estimates. 535-2322.
45tfc

STORAGE SPACE
"Check our low rates." Self storage, $50 per month; vehicle or boat, $25 per month; skidoo, $15 per month. Sprinkler system, security patrolled, 448-1676. We-Store-It, Morewood.
7tfc

BOB RIS ROOFING
(Journeyman roofer), specializing in shingles and torch-on roofs and repairs. 821-4607.
16-26c

DRIED FLOWERS
Locally grown, wholesale prices. All statice $3/bunch during August. Flower arranging classes available. Yesterday's Garden, 826-3490.
19-26

GUITAR LESSONS
Learn to play by note or ear, 1/2 hour free consultation. For appointment call 543-3087 after 6pm. Also teaching the Nashville Numbering System used by studio musicians.
23-24

CAR CLEANING
Car cleaning available, shampoo, buff and wax. Call Kent 535-2298.
23tfc

Wanted

WANTED — Every Tuesday, healthy, Holstein bull calves. Top price for good young calves between 95-110 lbs. Deliver to Delft Blue Veal farm, Lightning St., Williamsburg between 10am-2pm. For prices of the week phone Walt at 543-2796 Monday nights after 8pm.
45tfc

WANTED — Any number of scrap vehicles for wrecking. Great deals on used parts. General repair. Safety inspections. Martelle's, Cardinal, 657-1683, 657-4681.
20-30

WANTED — Ride wanted to downtown Ottawa from Winchester. Flexible hours, Monday to Friday. Can meet on Hwy. 31. Please call 774-2051, leave message.
21-23

WANTED — Stable cleaner chain running clockwise, 18" paddles. Also, hydraulic wood splitter, 3 point hitch. Phone 774-3356.
23

WANTED — Pianist required. Someone to play the piano or organ for the Sunday morning service at Harmony Community Church. Phone 774-5170.
23-24c

Help Wanted

HELP WANTED — Full-time baker needed, also full-time sales, benefit package available. Apply to Scotts, 401 Eastbound, Morrisburg. 543-3207.
22-23

HELP WANTED — Occasional live-in housekeeper for weekends required for 6 seniors. 774-3391.
23

LYMAN HOLMES
Pools 'n Things
Pools, interlocking stone
Winchester 774-2641

Help Wanted

HELP WANTED — Daycare required before and after school, Monday-Friday, for 2 boys, ages 8 and 5, attending Elma Public School. The younger child requires morning care until noon. If interested please write describing your skills and experience to Box 136, Williamsburg, K0C 2H0.
23-24

HELP WANTED — Experienced drywall installer or drywall helper with minimum 6 months experience (piece work). Ottawa area, evenings after 8pm. 989-3861.
23

HELP WANTED — Experienced farm hand required immediately. 774-3813.
23

HELP WANTED — Local craft company seeking high quality craft makers for consignment sales. Please call 989-1244 and leave a message.
23

Work Wanted

WORK WANTED — Barkley Plumbing and Heating. We specialize in Myers pumps and softeners. Service and installation of furnaces - wood, wood- oil, wood-electric, oil and electric. Paul Barkley, 989-2844.
39tfc

WORK WANTED — Sullivan Bros. Const. - Weeping bed installation; building movers; basements; hy- hoe excavator; dozers; trucking; loaders; fill; top soil; crushed stone. 448-2332.
34tfc

WORK WANTED — Carpentry, painting and wallpapering. Call Don Barkley, Inkerman, 989- 5460.
26tfc

WORK WANTED — Masonry, repointing, brick and stone houses, also chimney work, foundation work, pargeting, carpentry work, roofing, siding and painting. Phone 774-6921.
22-24

WORK WANTED — Will do all kinds of home repairs, roofing, renovations, decks, siding, windows, doors, etc., 12 years experience. 774- 5294, ask for Andrew.
20-23

WORK WANTED — Nick Huttinga & Son, exterior and interior painting. Quality work guaranteed. Free estimates. 657-1446.
22tfc

WORK WANTED— Be safe... Get your chimney cleaned at least once a year at a reasonable price. Call Lyle, 448-3255 after 5pm or daily 448- 2574.
23

WORK WANTED — Working in Ottawa? Just off Hwy. 31 on Reg. Rd. 4 (past Vernon) is everything you want in a caregiver. Ages 2 - Senior Kindergarten. Mary Ann, 821-3114, excellent references.
23-24

For Rent

FOR RENT — Office space, 25 Main St., Chesterville. Available Aug. 1. Call 448-3256.
7tfc

Accommodation

FOR RENT — 1 and 2-bedroom apartments in village of South Mountain. Available immediately. References required. Phone 989-1014.
3tfc

FOR RENT — 1-bedroom apartment, in Winchester. $410 per month, utilities extra. Phone 448-3562.
9tfc

FOR RENT — 2-bedroom apartment, $569/month, heat, stove and fridge included, in Winchester, 774-2774.
17tfc

FOR RENT — 1 and 2-bedroom apartments, fridge, stove, laundry facilities. York View Apartments. Phone 774-2374.
22tfc

FOR RENT — Single-family bungalow, Hwy. 31 at Reg. Road 6. Ideal location for a home-run business. Studio commercial suite conveniently located on Reg. Rd. 6 at Hwy. 31. All utilities paid. $600/month each. Available immediately. Terry, 821-2893.
21-24c

FOR RENT — Parkplace apartments. One 2 bedroom, fridge, stove, washer, dryer. Available Sept. 1. Phone 774-3832 after 5pm.
21tfc

FOR RENT — 23 Moffatt St., Morewood. 2-bedroom apartment, fridge, stove and parking included, on- site laundry facilities, large yard, $429/month plus utilities. Phone 448-1224 or 1-800-561-8151.
21-24c

FOR RENT — Bachelor apartment in Winchester, $413/month, stove, fridge and heat. 774-2774.
22tfc

FOR RENT — Farm house for rent on Ormond Road. Available Oct. 1, $575 per month plus utilities. References required. After 5pm, 445-5237.
23

61% off
Bonneville Windows
at
Casselman Plywood
Home Hardware
Building Centre
We have all you need to build or renovate your home at exceptional low prices. First quality materials. Vast choice of doors and windows. Excellent prices on carpet and vinyl flooring.
613-764-2876
8 Racine Street, Industrial Park, Casselman

Accommodation

FOR RENT — 1-bedroom bungalow, north of Morrisburg on 3rd Concession, paved road. Available immediately. Call 652-2552.
23-24

FOR RENT — House, 3-bedroom hi-ranch bungalow. Call Dave, 989-1036.
23-24

FOR RENT — Renovated 3-bedroom house, near Winchester, electric heat, woodstove, fridge & stove included, utilities extra. Available Oct. 1, $550 per month. Call 774-3356.
23

FOR RENT — 3 + 2-bedroom hi-ranch, Morewood. Available Nov. 1, $600 per month plus utilities. Call 448-3306.
23c

FOR RENT — 3-bedroom townhouse, Chesterville. References required. Available Oct. 1, $495 per month plus utilities. No pets. 448-2755 after 6pm.
23tfc

FOR RENT — 2-bedroom apartment in Chesterville, available Oct. 1. Fridge, stove and garage included. $460 per month plus hydro and heat. Call 774-5323.
23tfc

FOR RENT — 1 and 2-bedroom apartments available. Commercial space also available. Chesterville. Call 448-2611.
23tfc

For Sale

FOR SALE — Trailer loads of 3.25 cu. ft. compressed, dry shavings. R.S. Allison & Sons Ltd., 774-2925.
22tfc

FOR SALE — Your one stop fabric, sewing notions, craft supply shop, Flair With Fabrics, located at 18B Industrial Drive, Chesterville, 448-9032.
18tfc

SAVE $$$ ON BUILDING SUPPLIES
The Osgoode Recycling Centre's Re-use Store, at 1831 Highway 31, formerly call Stonex, has for sale to public: steel - angle, flat; pipe - all sorts; lumber - plywood, 2x4s, 2x6s, 2x8s, 2x10s; doors - wood and steel; fluorescent fixtures, 8' and 4'; also much more. Used and scrap metal dealers. Tel.: 821-3224.
10tfc

FOR SALE — Cedar posts, rails, pickets, poles for clotheslines and pole polebarns, etc. All lengths and sizes. 258-4101.
2tfc

FOR SALE — Liquid chlorine for dairy farms and pools. 20 L $9.55; 55 L, $23.50. Garry Murphy Sales & Service Ltd., Brinston, 652-4802.
12tfc

FOR SALE — Jasper's Fine Desserts. 5 assorted ice cream cakes, $20; strawberry meringue gateau, $20; strawberry cream tarte, $20; Italian fruit flan, $20. 448-2598.
13tfc

POWER UP!
Let me show you how. Call Garnet at 821-3158.
17stf

FOR SALE — Dry stove wood by large or small quantities. Pick-up & delivered, 774-3661.
20-25c

APPLES
CIDER AND PRODUCTS
Smyth's Apple Orchard
County Road 18 between Williamsburg and Dixons Corners. Open 7 days a week. 652-2477.
20tfc

FOR SALE — Table saw, $100; chain saw, $50; industrial heat lights (300 W), $10 each. Call 989-2146.
22-24

FOR SALE — Homelite XL12 chainsaw, very good condition, $75; construction site propane space heater, 200,000 BTU, $150. 448-3616.
23-24c

FOR SALE — Boy's Micron skates, size 6 youths. Phone 774-3950.
23

FOR SALE — Never used. Canox Redcat II gasoline engine welder and Canox C-SW250 AC/DC arc welder. 448-2952.
23

FOR SALE — Used white siding, suitable for cottage or garage. Please phone 774-2339.
23

Natural Colorado Blue Spruce
TREES FOR SALE
1-4 years, price discount on volume
Guy Bourdeau
774-6110

For Sale

FOR SALE — Honey extractor and electric uncapping knife. 989-6094.
23

Automotive

NOTICE — We're at your service. Need a vehicle and the bank turned you down again! Call Car-o-line Autos, Chesterville, 448-2488. Your area leasing headquarters for new or reconditioned vehicles.
42tfc

FOR SALE — 1966 Bonneville convertible, no engine, $2,500. Also G5 GTO parts, fenders, doors, 400 engine and transmission, best offer. 774-2379.
20-24

FOR SALE — 1981 Ford Chateau Club van, as is, 130,000 km, good running condition. Call 774-2217 after 6pm.
22stf

FOR SALE — 1987 Cadillac Fleetwood d'Elegance, fully loaded, immaculate condition, extra clean, recent tires, stored last 2 winters, certified, must be seen. Asking $8,700. 821-1285.
22-23

FOR SALE — 1985 Chevette, 4-door automatic, $650. Call 989-3345.
22-23

FOR SALE — 1986 Tempo GL, as is. Best offer. 774-3207.
23

Farm

FOR SALE — Cow mats, starting at $41.95. Large quantities price on request. Garry Murphy Sales and Service, Brinston, 652-4802.
2tfc

FOR SALE — Shelled or rolled corn. Phone Tom, 448-3350.
35stf

FOR SALE — Used wooden pallets suitable for under round bales of hay, $2. R.S. Allison and Sons Ltd., 774-2925.
21tfc

FOR SALE — Hay, 2nd cut, square bales; 1st cut, round bales. 774-2169 or 774-2879.
1stf

WANTED — Old cows, crippled livestock, fair price, cash. Call 657-1114 or 657-4631. Martelle Livestock.
5-30

FOR SALE — 1,000 gallon Dari-Kool cooler, also 800 gallon Mueller, 600 gallon Mueller cooler. Plante Farm Equipment, Brinston, 652-2009.
19tfc

SILO REPLASTERING — Silo recoating, silo repair. Free estimates. Bill Wammes, RR2, Osgoode, 613-821-3718.
20tfc

FOR SALE — Oat straw, baled, under cover. Call after 6pm, 989-6167.
22-23

CUSTOM 9500 JD corn stalk choppers on corn head, also has flex head. For your combine needs call 989-2259.
22-23

FOR SALE — Massey No. 10 baler, working condition. Call 989-5680.
23-24

FOR SALE — Two Butler grain bins, 18' diameter, 5,000 bushel, perferated floors, aeration fans with motors, asking $2,500 each; 2 6"x45' down spouts, $200 each; one 18' sweep auger with motor, $250. Phone 826-2398.
23-24

FOR SALE — Round bales of oat straw, 5'x6'. Maine d'Anjou bull, 14 months. Call 822-6383 before 9am or after 9pm.
23-24

FOR SALE — Hay, second cut, 70/30 alfalfa/grass. No rain. 821-3459.
23

FOR SALE — Superior ring drive silo unloader, used 2 years and 16' silo. Excellent condition. Call 445-5341.
23-26

FOR SALE — Dion forage wagon, 16 ft., excellent condition. 445-5675.
23

40% OFF
All Provincial Wallpaper books
(Ends Nov. 1, 1994)
CURRAN CARPET CENTRE
506 Main Street
Winchester 774-5659
18 Industrial Drive
Chesterville 448-2068

Classified Advertising Rates

All Classified Advertising Payable In Advance

20 cents per word, $4.00 minimum

Classifieds will be accepted by telephone, but must be paid by 10am Tuesday, for publication on Wednesday.

Tel. 774-2524

Classified Deadline: 10am Tuesday, for publication Wednesday

VISA

Classifieds

Household

ELECTROLUX
September specials: All vacuum cleaners, uprights, canisters, centrals with parts, shampooers, new or used. Bags, filters and repairs. Apply to Sam Cowan, 925-3586; Winchester at 774-3932 or Kemptville at 258-2497.
22tfc

ELECTROLUX
We carry all central vacuum supplies. We repair any kind vacuum, Mitch Cassell, 543-2140, Morrisburg, display at McHaffie Flea Market, Sundays.
6tfc

BIG GUY'S USED FURNITURE. We buy, sell or take quality second hand furniture on consignment. Check our savings at Moose Creek, 2 km off Hwy. 138, on MacLean Rd. 538-2375. If no answer, please leave message.
7tfc

FOR SALE — RBS Used Furniture, couches - sets, singles; loveseats; from $45. 258-2613. South Gower Industrial Park. Buying and selling.
21tfc

FOR SALE — Two used microwave ovens in excellent working condition; 1 cu. ft. and .8 cu. ft. sizes. Wood grain finish, your choice! $100 each. John Witteveen TV-Appliances Sales and Service, 448-2766, RR2, Chesterville (Dunbar).
23c

FOR SALE — Dining room set, buffet and hutch, table and 4 chairs. Asking $800. 821-1285.
22-23

FOR SALE — Couch, double bed, fold-out; swivel and reclining chairs. Good condition, $140 set. 448-3866.
23

FOR SALE — Westinghouse fridge, 15 cu. ft., $269; Moffat stove, 30", $229; GE dryer, $149. All in gold. 448-3463.
23

FOR SALE — Magic Chef heavy duty, 20 lb. capacity, automatic washer, built by the Maytag people, with a matching dryer. On sale now for just $1,038. John Witteveen TV-Appliances Sales and Service, 448-2766, RR2, Chesterville (Dunbar).
23c

FOR SALE — Leather sectional sofa - purple/plum color; Conn organ, apartment size; fridge, gold. 448-1730.
23c

Pets, Livestock

PENNYLANE TACK SHOP
A short drive to big savings for all your horse needs! Take County Road 44, 4 km north of Hwys. 16 and 401 to Brouseville Road, then 200 yards. Phone 925-3124.
20-23c

FOR SALE — One male border collie pup and 2 adult male and female border collies. 652-4073.
23-24

FOR RENT — 2 15x15 box stalls, outdoor riding arena on a quiet road, $125 per month. 448-3250.
23

FOR SALE — Pony for sale. Call after 4:30pm. 989-2649.
23

Birth Notice

IT'S A GIRL!
HANES— Brad, Patricia and Justin are proud to announce the safe arrival of Kelsey Marie on Aug. 27, 1994. Proud grandparents are Herman & Marie Claire Van Wylick of Chesterville and George and Lula Hanes of Winchester. Special thanks to Dr. Adamson, Kay and the maternity staff at WDMH.
23

Death Notice

LISCUMB, Sterling— In Toronto on Mon., Sept. 5, 1994, of Chesterville, in his 70th year. Beloved husband of Frances Hartwell. Dear father of Brenda (Lawrence) Picard of Finch and Carl of Chesterville. Dear brother of Bert, Prescott; William, Crysler; Beatrice LeClair, Chesterville; Susie (Garnet) Cass, Chesterville; Evelyn McMillan, Chesterville, and Gladys (Harold) Tourangeau, Arnprior. Predeceased by sisters, Mary Tabram and Dorothy Scobie and brothers, Dayton, Garnet, Morris, Paul, Darcy, Donnie, and Joe.
Resting at the Daniels Funeral Home, 62 Queen St., Chesterville, where family will receive friends Wed. 2-4pm and 7-9pm and where service will be held on Thurs., Sept. 8, 1994 at 11am. Interment Maple Ridge Cemetery. Donations to WDMH or charity of your choice would be appreciated by the family.
23c

In Memoriam

MERKLEY— In memory of a dear Dad and Mom Neilson and Elva (Burd) Merkley. Dad left this earth for a better place on Sept. 14, 1981 and Mom followed him on Sept. 8, 1993.
Deep in our hearts
Your memory is kept
To love and to cherish
And never forget.
— Edna & Hubert
23

LAFLAMME— In loving memory of our mom, June, who left us Sept. 11, 1962.
God saw you were getting tired,
When a cure was not to be,
So He wrapped His arms around you,
And whispered, "Come to Me".
You didn't deserve what you went through,
And so He gave you rest.
God's garden must be beautiful,
He only takes the best.
— Love, Danny, Sylvia, Susann.
23

CRONIN— In remembrance of a loving father and grandfather, John, who left us Sept. 10, 1982.
Never forgotten,
Always loved.
— Brenda, Ted and family.
23

Card of Thanks

CARD OF THANKS — We would like to express our sincere thanks to friends and relatives for helping make our 25th anniversary celebration so memorable. A special thank you to our girls, Danielle and Chantale for having organized such a great party. To everyone that came, the night was too short, but hope that if you pass by our new home, to stop so we can have another visit. — Gordon and Norma Burns
23

CARD OF THANKS — I would like to offer my most sincere thanks to the teachers and staff of North Dundas District High School for the most wonderful and the most memorable five years of my life. Each day was more pleasurable than the day before. I would also like to take this opportunity to thank, once again, the donors of the many awards I received at the graduation ceremony: Ault Foods, Dr. Howard Justus, Eileen Arthur, Winchester Royal Canadian Legion, Morewood Women's Institute, Seaway Valley Pharmacy, and the families of Ida Christine Muirhead, Jack MacMillan, Shirley Chambers and Harold G. Bigelow. June 28, 1994 will be a night I will never forget!
— Rachel Lea Heide
23

CARD OF THANKS — A very special thank you to all our family for organizing such a wonderful party on the occasion of our 40th Wedding Anniversary. Thanks also to relatives, friends and neighbors who came to make our evening a very special one, and to those who helped in the preparation. Many thanks for the cards, flowers and gifts received and our sincere thanks to Mr. Noble Villeneuve for his presentation. Although unable to join us, we know our daughter Janice's thoughts were with us in Florida. All these acts have made this an occasion we will long remember. Thank you one and all.
— Jack and June Gibson
23

CARD OF THANKS — Ed and Mary Mark would like to say "thank you" to all who attended their 40th anniversary event on Fri., Aug. 26 for their best wishes, cards and gifts. Special thank you to Betty Jean Mark.
23

CARD OF THANKS — Our heartfelt thanks to Dr. Chuck Adamson for reaching out to care for my mother, Helen Bambrick, during the last two weeks of her life. Our deepest gratitude to the superb staff at Winchester Hospital who made her last days comfortable and for helping us as well. Thanks to our friends and neighbors for their kindness and support.
— Karen and Brian O'Connor and Family.
23

CARD OF THANKS — We, the family of Thomas McDonald, wish to extend our deepest gratitude to our friends, neighbors and relatives for their expressions of sympathy, floral tributes, charitable donations, prayers, cards and food sent to our homes and also the ladies who served lunch. A special thanks to Rev. George Cawfield who conducted the service, and organist Dawn Campbell for her solo. Many thanks to Rev. Jim Mills and Rev. Joyce Trask for their visits and support during his stay at the Care Centre. As well we are grateful to Dr. Don Merrett, staff and volunteers at TOCC and also the Dundas Manor where he resided briefly. Our sincere thanks to Chris Duncan for his understanding and professional services. All expressions of love and sympathy have been a great comfort to us and will always be remembered. — Sincerely, Ina, Carole and Freeman, John and Helen, Ken, Glenn and Brenda, Larry and Nancy, Debbie and John.
23

CARD OF THANKS — We would like to thank our friends and relatives for the lovely cards, gifts, flowers and best wishes that we received for our 50th anniversary. To our dear family we send a big thank you for the most memorable party. We really appreciate all your kindness and thoughtfulness. It will be long remembered.
— Fred and Mildred Carscadden.
23

Coming Events

BINGO
Special $1,000 jackpot, Oct. 6. Bingo every Thursday night, Matilda Hall, (air conditioned hall), Dixons Corners. Minimum $500 jackpot goes every week. Bonanza. Doors open at 6pm, games start at 7pm. Sponsored by the Iroquois-Matilda Lions Club. Sorry no admission under 18 years of age.
23tfc

SUNDAY BRUNCH
At the Country Kitchen 9:30am-2pm, adults $6.95; children under 8, $2.95. Now available: No smoking dining room. 774-2417.
12tfc

THE VILLAGE BIN
479 Main Street, 774-2783. Special: Cinnamon, $.25/oz., nutmeg $1.00/oz. Apple dividers and corers $2.79.
23-30c

HI & DRI COUNTRY
Sept. 9, Hunt and Golf Club, Ottawa; Sept. 16-17, Army Navy Club, Carleton Place; Sept. 24, Chesterville Legion.
21-23c

MOREWOOD CRAFT AND BAKE SALE
Nov. 5 and 6 at the Morewood Community Centre. Phone 448-3544 to reserve your table.
22-23c

LINE DANCING CLASSES
At Park Lane Seniors' Support Centre, starting Tues., Sept. 13, 2pm. $2 per class. Come and join in.
23c

CRAFT CLASSES
The new fall schedule is available at Flair with Fabrics, 18B Industrial Drive, Chesterville. 23 craft items on display at store. Please register ASAP as seating is limited. 448-9032.
22-23c

MODERN SQUARE DANCE
Come and join in the fun and learn to modern square dance starting Sept. 12 from 7:30-10pm, Morrisburg Public School gym. Caller Harold Moore, 543-2341.
22-23

CURLING MEETING
Fall annual meeting of the Winchester Curling Club at 7:30pm, Mon., Sept. 12 in the club lounge. Curlers and those interested urged to attend.
22-23c

Coming Events

WINCHESTER MEN'S TOWN LEAGUE
Any new players, 25 years and older, interested in playing in the Winchester Men's Town League phone 774-2789.
22-23

NEED A QUICK SNACK
Hamburgs, hot dogs, etc., will be served outside at Andy's Food Town, Main St., Winchester, by the Dundas Community Learning Council to promote World Literacy Day, Sat., Sept. 10, 10am-2pm.
22-23c

WEDDING RECEPTION
Following the marriage of Myrna Michalicka and Jamie Cheney on Sept. 10. To be held at the Matilda Hall in Dixons Corners from 9pm-1am. Music by J&J Disco. Light lunch. Everyone welcome.
22-23

NOTICE
Regular meeting of the Township of Winchester for Sept. 6, has been changed to Sept. 12, starting at 7pm.
22-23c

97TH ANNIVERSARY
Inkerman Wesleyan Church is celebrating its 97th anniversary on Sun., Sept. 11. Pastor Warrington will be speaking at 11am. At 7:30pm the Proclaimers from Trenton, Ont. will present a musical evening followed by fellowship in the hall.
23

ROUND AND SQUARE DANCE
Tri-County Country dance, Sat., Sept. 10, Chesterville Legion, 8:30pm-12:30am. Musicians and everyone welcome.
23

COUNTRY JAMBOREE
2 miles southwest of Finch. The home of the Finch Antique and Steam Show, Sat., Sept. 17, noon to 1am. Local entertainers, line dancers, cloggers and tap dancers from 12 noon to 9pm. 9pm-1am barn dance featuring Ralph Carlson. Beef barbecue available. Free camping. Admission, $4 advance, $5 at door. Tickets from Steam Show committee, for information call Bill McLean, 984-2209.
23=24

FIRST MEETING
Directors and members of the Morrisburg and District Canadian Club are looking forward to welcoming The High Commissioner of Australia as their guest speaker for the first meeting of the 1994-95 season on the evening of Sept. 13, in the Morrisburg Civic Centre. The subject of his address will be the Commonwealth and Australia.
23

25TH ANNIVERSARY
Party for Earl and Claudette Casselman on Sept. 16 at Winchester Lions Hall, 8pm-1am, Shad's Disco. Light lunch.
23-24

BENEFIT DANCE
For Bob Walker who lost his barn to fire. Fri., Sept. 9, 9pm-1am, Morewood Rec Hall. DJ. Age of majority.
23

FUN DAY/BARBECUE/EUCHRE PARTY
Winchester Springs Recreational Park, Sat., Sept. 10, raindate Sept. 11. Everyone welcome. Hayrides and games, 2pm; barbecue, 4pm, hamburgers, hot dogs; euchre party, 8pm. Reservations please, 774-3408.
23

BENEFIT DANCE
For Peter and Virginia Burri who lost their barn to fire, Fri., Sept. 16, 8:30pm-12:30am, Morewood Community Hall with Easy Country Band. Age of majority. DONATIONS may also be made to George McLean, Finch. Call 984-2529.
23-24

ANNIVERSARY SERVICE
The congregation of the Winchester Baptist Church cordially invite you to join them at their anniversary service on Sunday evening, Sept. 18 at 7:30pm. Rev. Ernie and Linda Cox will be our special guests. Refreshments will follow the service.
23-24c

RENTALS
Tablecloths, serviettes, wine glasses, skirting, wishing well, ringbearer pillow. Available at Clara's Dressmaking and Tailoring, 493 Main St., Winchester, 774-3252.
23c

MIXED PARTY
In honor of Allen Hughes and Tracy Arcand, Sat., Sept. 17, 8pm - 1am. Osgoode Community Centre, $3 per person.
23-24

MIXED PARTY
In honor of Sylvie Smith-Doiron and Doug Reaney, Sept. 9, 8:30pm - 1am, Vernon Community Centre, $3 per person, age of majority required, tickets only.
23

JUMPIN JACK'S
Will be opening Sundays as of Sept. 18, 11 am to 7pm. Serving brunch menu 11am - 2pm. Regular menu will also be available.
23c

MIXED PARTY
In honor of Jennifer Hyland and Jeff Waldroff, Sat., Sept. 17, Newington Fair Grounds, 9pm - 1am.
23-24

BINGO
Finch and District Lions Club and North Stormont Express Jr. 'C' Hockey Club are holding bingos starting Oct. 20, Nov. 17, Jan. 19, 1995, Feb. 16 and March 16 at the Finch Arena upstairs.
23c

MONTHLY MEETING
The Morewood RA monthly meeting will be Wed., Sept. 14 at 8pm at the Winchester Twp. Community Centre, Morewood. Everyone welcome.
23c

METCALFE FARMERS' MARKET
"An Apple a Day Keeps the Doctor Away". Choose from a variety of crisp local apples. Slices of delicious apple pie served by fundraiser group. Market open 8am to 12 noon, Agricultural Hall, Metcalfe Fairgrounds. An abundance of vegetables available.
23c

BINGO
Sponsored by the Chesterville Legion Ladies Auxiliary #434 will be starting their fall bingos on Sept. 17. Bingos will be held on the 1st and 3rd Saturday of each month. Place: Legion Hall, Chesterville. Starting time 1pm sharp. Players must be 18 years of age.
23c

Coming Events

CANADIAN GRAND MASTERS FIDDLING CHAMPIONSHIP
At Nepean Civic Square, 101 Centrepointe Drive, Sept. 9, 10 and 11. 30 champion fiddlers from across Canada competing for $10,000 in prize money. Tickets available from Centrepointe Theatre box office, 613-727-6650.
22-23

DAY TRIP TO INTERNATIONAL PLOWING MATCH
Thurs., Sept. 22
Depart from Dundas Bus Service garage, Carman Road, Iroquois at 7:15am for a full day at the Plowing Match; en route pickups can be arranged - call for details. Enjoy this great event with DUNDAS TOURS for only $24 per person, GST included. Call or visit our office 613-652-2005.
Watch next week's paper for several exciting tours, including Scott's, Sept. 23-26 for $399 Canadian funds.
23c

Yard Sale

GIANT COMMUNITY YARD AND BAKE SALE
Sept. 17, 9am-2pm. The rent is $10 a table. Call 989-2831 or 989-2823. Located on the lawn at St. Peter's Anglican Church, South Mountain.
23-24c

MULTI-FAMILY GARAGE SALE
450 May St., Winchester. Thurs., Fri., Sat., Sept. 8, 9, 10. 2 white aluminum doors, household articles, tools, wicker, crafts, toys, books, games, Cabbage Patch clothes. 8am-4pm.
23

YARD SALE
Sept. 9, 10, 11, 10am-5pm. On Bailey Rd., between Inkerman and Development Rd. Cancelled on day it rains.
23

YARD SALE
Sat. Sept. 10, 9am-4pm, St. Lawrence St., Winchester, south of the tracks. Rain date Sept. 17,
23

YARD SALE
Sat., Sept. 10, 8am, 61 Main St. South, Chesterville. Chrome kitchen set, freezer, blanket chest, maternity clothes, baby stuff and other articles.
23

ONTARIO JUNIOR CITIZEN OF THE YEAR AWARDS
We're looking for the "good kids" of Ontario
Contact this community newspaper for details.
Deadline for nominations is
ontario community newspapers association
Bell

BINGO
Every Tuesday night at Township of Mountain Agricultural Hall
South Mountain
Starting Sept. 13
Doors open 6:15pm
Games start 7:15pm
Sponsored by Township of Mountain Lions Club

WIN
AN 18' ABOVE GROUND SWIMMING POOL
Proceeds towards Joe Rowan Park
Draw to be held
Oct. 2, 1994
at Metcalfe Fair
Tickets $2.00 each
available at
Metcalfe Variety & Metcalfe Pronto

Music LESSONS
Popular and Classical
Preparation available for Recitals, Festivals and Examinations
Qualified instruction at Reasonable Rates.
Family and Term Discounts available
JOHN HUTCHINSON, B.Mus., A.R.C.T., R.M.T.,
Ontario registered music teacher, Member of the Canadian Federation of Music Teachers Association
Chesterville - 448-3960
(Located conveniently across from Post Office)


Area Representative
Kevin Fawcett
989-2401 (res.)
Cellular Phones
Mobile Radios
Paging
Sales and Service
1676 Bank St., Ottawa
733-8958 Fax 733-0933


Bell Mobility
Approved Cellular Agent

BDO DUNWOODY WARD MALLETTE
Chartered Accountants
Management Consultants
Ward Mallette offers a full range of services in areas of:
• farm tax returns
• financial statement preparation
• personal tax returns and planning
• computer installation and training
• goods and services tax consulting
475 Main Street
Winchester, Ont. K0C 2K0
Tel.: 613-774-2854
Toll free: 1-800-268-0019

HELP WANTED
WELDER
(Full Time)
• Must have minimum 5 years welding experience with mig welder - references necessary
• Some knowledge of mechanical work
• Be able to read shop drawings
• Be self-motivated and ambitious
Please deliver resumé to:
GILLES WELDING & REPAIRS
20 Mill St., P.O. Box 172
Morewood, Ont. K0A 2R0
No later than Friday, Sept. 9/94

AQUAFINE
Sulphur?
Iron?
Hardness?

We can fix it!
Call
Steve Summers
for information on your no-cost water softener
1-800-461-9499 or 774-3408

Nordun Computers
448-1108

• IBM Compatible • Accessories
• Computers • Photocopiers
• Software • Facsimile Machines
• Diskettes
17C Industrial Drive
Chesterville

LOCKE'S
RENTALS
General Tool & Equipment Rentals
WELDING
Repairs & Fabrication including aluminum and stainless
Custom Punching & Shearing
DIXONS CORNERS
652-1620


M.D.L.
Lawn Care and Repair
989-3345

Custom mowings, aeration, dethatching, fertilizer and weed control
Complete landscaping including fencing and decking
Prop. Mark Levere CALL FOR ESTIMATES RR2, Mountain, K0E 1S0

ESSO
Don Powell Fuels Ltd.
• Heating Oil • Diesel • Gas & Diesel
• Budget Plan • Gasoline Keylock
• Automatic Delivery • Lubricants Facilities
Serving quality Esso products for nearly 40 years
116 Mary St., Kemptville 258-3343
Toll Free 1-800-267-1653

Dr. Steve M. Zajacz and Associates
DENTISTRY
We provide the following services for children and adults:
• Preventive • Root Canal Therapy
• Crown & Bridge • Orthodontics
• Surgery • Dentures

We Welcome New Patients!
Dr. Steve M. Zajacz or Dr. Beverley McKeown
13 Church St., Chesterville
448-3389

'WHEELS FOR STACY' BENEFIT DRAW
11 CHANCES TO WIN ⇨ GRAND PRIZE - 1- $10,000 WINNER
10 PRIZES OF $500
EARLY BIRD DRAW AND BENEFIT DANCE
SAT., SEPTEMBER 24, 1994
Chesterville Community Hall
- Featuring JVK Disco -
DRAW TO BE MADE FOR 5 - $500 WINNERS
All tickets remain eligible for grand prize draw
GRAND PRIZE DRAW AND BENEFIT DANCE
SAT., NOVEMBER 5, 1994
Winchester Community Arena Hall
- Featuring Shad's Disco -
DRAW TO BE MADE FOR $10,000 GRAND PRIZE and 5 - $500 WINNERS
Draw by Elimination
TICKETS: $100.00 EACH (only 400 tickets printed) Co-sponsored by our local Lions and Legion Clubs Licence No. 738048.
Trust Fund deposits available at Scotia Bank - Chesterville and Royal Bank - Winchester
Ticket information - Kevin Mackler - 448-2523
or
Ron Gibson - 774-0736

Classifieds

Auction Sale

FARM AUCTION
SATURDAY, SEPT. 10
commencing at 11am
2 miles south from Embrun, Ont., on St-Andre Road, 1st road beside Giant Tiger store, west end of Embrun.
Follow the auction signs.

To be sold: 2 good farm tractors; full line of farm machinery; farm tools; equipment; lawn tractor; all listed below:

Ford tractor no. 6600 and front loader (bought in 1980, 4,000 hours., very good; MF tractor no. 150, 5,500 hours, very good; NH harvester 718 electronic; 1-row corn head and hay head; 1 Dion corn wagon, 1016, 16', like new; 1 International corn wagon no. 105, 14' long; NH baler no. 311, 3 years old; landroller; 2 wagons with feeder boxes for cattle; New Holland haybine no. 488, 9' cut; grain auger, Westfield, W80-36' long, on trailer; NH tiddler rake, no. 254; Ford tractor blade, 8' wide; Geo White snowblower, 7' wide; hyd. 4-furrow Ford plow, no. 150; manure spreader, NH, no. 520, used 3 years; White tandem disc, no. 252, 40 discs or 12' wide; MF weed sprayer, 600 litres, hydraulic fertilizer spray tank; hydraulic NH no. 27 corn blower; MF seeder no. 33, like new, with grain and seed box; hay wagon on rubber with platform, capacity 8 tons; hydraulic ditch plow; chain harrows, old; 1 set of chain harrows, new, spring '94; post hole auger; 1 set of cylinder "Road Monitor"; dumping trailer, Valac; rototiller, 5' wide, hyd. RST 62, Bush Hog; lawn tractor, Lawn Flite, 11/38; meter for weighing milk; full wagon load of tools and parts; and much more, be on time.

Also selling: 130-acre farm for sale by owner, bungalow, 3 bedrooms, large kitchen, large living room, room in basement, barn for 80 head of cattle, barn cleaner, all equipped for dairy, 2 silos, 1 grain bin, 1 feed bin, machinery shed 80' long by 40' wide, very nice farm, 2-1/2 miles from Embrun, Ont., on a paved road.

Note: Auction starts at 11am with tools, parts, and followed by machinery at approximately 12:30pm.

Canteen and washroom on site
TERMS - CASH, CERTIFIED CHEQUE OR PERSONAL CHEQUE WITH PROPER ID OR BANK LETTER
-AUCTIONEER-
Regent Menard 22-23c

AUCTION SALE
TRACTOR, HOUSEHOLD EFFECTS, TOOLS AND MISCELLANEOUS ITEMS
4500 Limebank Road. Travel 2-1/2 miles east of Manotick on Mitch Owens Drive, (Reg. Rd. 8), turn north on Limebank Road and travel 3 miles
SATURDAY, SEPT. 17
commencing at 10am

To settle the estate of the late Carmen Moodie, the following will be sold, by public auction.

Ford 5000 tractor with Sims cab and chains, top condition, 7' snowblower, 3-pt. hitch; Noma 16 hp garden tractor with mower; rototiller; Woods grain roller with motor; hay wagon; 2-furrow trail plow; chain harrows; rubber-tired cultivator; George White threshing mill; fanning mill; Patz 60' manure stacker with motor; grain binder; corn blower; milker pails; wheelbarrow; snow fence; steel posts; 2 old Express seats; oak plank lumber; cream separator; aluminum extension ladder; hydraulic jack; 1/2" drill; vice; nuts; bolts; other hand tools; lawn roller; fence stretchers; rope pulleys; battery charger; come-a- long; Stihl 034AV chainsaw; gas weed eater; gas push mower.

Household effects: Heintzman and Co. upright piano, top condition; Kenmore 21 cu. ft. freezer; stove; fridge; washer; Moffat Annex wood stove; oak dining room extension table with chairs; other assorted chairs; 2 mantel clocks; old gramophone; trunks; Singer sewing machine; dresser; wicker plant stand; chimney cupboard; store scales; 2 speakers; blue design crock; Clark dairy bottle; assorted sealers; antique dishes; pressed glass pieces; many unlisted items; owners and auctioneers are not responsible for accidents.

TERMS - CASH OR CHEQUE WITH PROPER ID
PROPRIETOR
Mrs. Jean Moodie
-AUCTIONEERS-
Carson Hill, 821-2946
Stewart James, 445-3269 23-24c

PUBLIC AUCTION
4 miles south of Richmond on the Malkoff Rd., 1 mile north of Roger Stevens Drive. Century farm auction
SATURDAY, SEPT. 10
commencing at 10:30am

Equipment: Plymouth Reliant, 1985, 37,000 km, certified; tractor, Case, approximately 1945, with loader, snow bucket and chains; 3 hp gas engine, working condition; electric motor; 18 milk cans, good condition; grain dryer; brooder, stove oil/wood; horse harness, assortment; chicken crates; hay fork; hay tongs; bale elevator, tube type, 30' and 16' section; riding lawn mower, 8hp; 2 push lawn mowers, 1 new 1993; rototiller; snowblower, 10 hp; 2 gas chainsaws, Pioneer and Remington; 1 electric chainsaw; electric Skil saw; hedge trimmers; aluminum snow shovel, new; seeder, 13 run, McCormick; manure spreader, ground driven, 2-wheel on rubber, good condition; side rake, steel wheels, 3 bars; hay mower, 7'; circular saw; corn binder, good condition; rubber-tired wagon, 5 ton; cultivator, 7-1/2 ft.; discs; plow, 3 furrow, trail, International; fanning mill; pump, hand; snow fencing; barbed wired; baler twine; 50' electric heavy duty extension wire; metal roofing, 8', approximately 10 sheets; cream separator, hand; dump rake; turnip pulper; 2 chicken incubators; sloop sleighs, good condition; 2 hay knives; cattle water tanks, large and small; 3- speed bike; forks, shovels, hoes, scythe, etc.; maple sugar spoils/buckets.

Household items and antiques: Wringer washing machine; oil lamps; storm lanterns; pine cupboard; small brass water pump; fur coats, 85 years old, good condition; refrigerator, 2 years, Sears; freezer, 16 cu. ft.; washing machine, Kenmore, portable; antique tables; antique skis, wood; 6 press-back chairs, varnished; 1 oak table, varnished; 6 kitchen chairs, painted; washstand; antique accordian; various antique watches; various bedroom dressers, pine/oak; hall settee and chair; Yukon wood/coal stove; butter churn, good condition; antique fire extinguisher; furnace fan; iron beds; china cabinet; old books; numerous other household effects, dishes, cutlery, bedding, etc.

TERMS - CASH OR ACCEPTABLE CHEQUE
Refreshments available
PROPRIETORS
John and Mildred Harbison
-AUCTIONEER-
Bill Whalen, 489-3606

Note: This is a pioneer homestead with a lot of hard-to-come-by items. Owners or auctioneers not responsible for accidents or lost articles. 23c

Auction Sale

AUCTION SALE
BEEF CATTLE, FARM MACHINERY, MILKING EQUIPMENT AND SMALL ITEMS
Travel south of Brinston to Dixons Corners, then west 1/4 mile or north of Iroquois to Dixons Corners
SATURDAY, SEPT. 17
commencing at 11am

Having sold our farm, we offer the following for sale:

Beef cattle: 21 crossbred cows and calves; Simmental fullblood bull, 2 years old; herd BVD vaccinated. Cows will be pregnancy checked.

Farm machinery: Ford 9000 diesel tractor and cab, dual power, good tires; Ford 7000 diesel tractor and cab; Ford 5000 diesel tractor; New Holland 770 harvester c/w 2-row corn head and electric controls; 2 International 105 forage boxes c/w 10- ton running gears; Dion Hi-Throw forage blower; IH 990 haybine, 9'; New Holland 273 baler; Massey Ferguson 36 rake; International 10 crop chopper; New Holland 519 manure spreader, top beater; International 540 plow, semi-mounted, 4-furrow, 16" bottoms; 2 International 350 tandem discs, 12' and 10-1/2'; Massey Ferguson 160 C-shank cultivator, 16'; IH 15-run seeder; field roller; IH 56 4-row corn planter; Calsa field sprayer, 3- pt. hitch; New Idea (AVCO) hay or grain elevator, 41', PTO driven, new condition; New Idea 323 corn picker, 1-row; heavy duty trail brush cutter c/w cylinder, 7'; 2 gravity boxes and running gears; 4 hay wagons, 16' racks; Massey Ferguson no. 3 baler; Geo. White snowblower; wooden wheel running gear; set of heavy logging sleds; cedar fence posts; quantity of used tin and scrap iron; 8-gal. milk cans; etc.

Milking equipment and small items: DeLaval pipeline, 1-1/2" glass line, auto. wash, 4 units and 5 hp vacuum pump; Milkkeeper 400 gal. bulk tank; Homelite chainsaw; wheelbarrows; assorted tools; sap buckets; platform scales; bedding chopper; wood and coal heater; 10 bags of coal; kitchen cupboard; 2 single beds; double bed; dreser; desk; freezer, 18 cu. ft.; new bathroom vanity; trunk; highchair; rocking chairs; misc. box lots of household effects.

TERMS - CASH/APPROVED CHEQUE
PROPRIETOR
Raymond and Jessie McLaughlin
652-4139
-AUCTIONEER-
James Cooper
652-4145
Hugh Fawcett
Lunch available

Note: Auctioneers and/or proprietors not responsible for accidents, lost or stolen articles.
23-24c

AUCTION SALE
HOUSEHOLD FURNITURE, COLLECTIBLES, TOOLS AND MISCELLANEOUS ARTICLES
2639 Hwy. 17 in the Village of Cumberland near Ferry Road. Watch for auction signs.
SUNDAY, SEPT. 18
commencing at 12 noon

Moving to a senior's residence I offer the following:

Lowrey studio piano and bench, good condition; French provincial chesterfield and chair; quality hardwood kitchen set, table, six chairs, and hutch; chesterfield set, matching side chairs; Mediterranean dresser and 2 end tables; portable color TV; assorted dishes; pots and pans; kitchen utensils and small appliances; Gibson stove and fridge; Maytag heavy duty washer, GE dryer, both in like-new condition; wringer washer; Woods freezer; lady's upright hair dryer; 48 star U.S. flag; small chest; oil on canvas painting; lamps; 2" water pump with tank; plants; stereo system; classic upright lamp with matching ashtray and table; antique cupboard; oak silverware box; Electrolux vacuum; ice box; lawnmower; assorted other household furniture; approximately 20 cords of mixed firewood; approximately 1,000 board feet of yellow pine - grade 2 and 3; Haulette 5'x9' steel dump trailer; quality tap and dye set; B&D router; Skil saw; sabre saw; sanders; drills; carpenter planes; small hand tools; Workmate; car top tent; Coleman stove and lantern; small air compressor; hydraulic jacks; many other assorted items.

TERMS - CASH OR CHEQUE WITH PROPER ID
PROPRIETOR
Alice Charbonneau
-AUCTIONEERS-
Stewart James, 445-3269
Carson Hill, 821-2946
Refreshments available

Note: Household items are from a good clean well- maintained home. Owner and auctioneers not responsible for accidents.
23-24c

AUCTION SALE
SATURDAY, SEPT. 17
commencing at 10:30am
1947 Highway 31 (3 miles south of Greely)

Antiques & historical items: Quilts; arrow-back chair; wood chests and trunks; hall mirror; pictures and frames; cameras; wooden ironing board; cast-iron registers; sad irons; leaded glass window; radios; wooden wagon wheel; dresser parts; washstand basin and pitcher; old calendars; stacking bookcase; pine drop leaf table; oil lamps; tricycle with wagon; "Home of Dionne Quintuplets" postcard; pine shelf unit; old pine door; cross-cut saw; milk cans/bottles; farm scale; wooden beds; iron beds; hand saws; large brass jelly pot, circal 1860; and other items.

Dishes: Wheat pattern plates; black amethyst vases; assorted cups and saucers; salad bowl; mixing bowl; cookie jar; salt and pepper sets; advertising tins; figurines; crystal glasses; assorted dishes; various assortment of china dishes; and others.

Household items: Eastlake parlor sets; chairs/armchairs; wickerware furniture; coffee table; Mason jars; tubular beds; sewing machine; large quantity of linens and fancies; encyclopedia; silverware; plant stand; flower pots; wash tubs; old books; shelving showcase; and others.

Tools: Shovels; bars; pick; wooden vice; plumbing snake; hand tools; axe; wrenches; boxes; etc.

Construction related: Aluminum windows; old wooden windows; bricks and blocks; stainless steel sinks; work bench; construction heater, 220 volts; heavy- duty electrical cord; 4" round steel post; electronic bug killer; garden hose; pane glass; small steel gate; thermo pane glass for windows.

Note: This is only a partial listing.

TERMS - CASH OR CHEQUE WITH PROPER ID
-AUCTIONEER-
Hoss' Auctioneering Service
"Sold to the Highest Bidder"
729-2308, fax 798-2155
23-24c

Auction Sale

ANTIQUE AUCTION
INCLUDING OAK ROLL TOP DESK, QUEBEC PINE CUPBOARD, APPROXIMATELY 70-PIECE COLLECTION OF GRANITEWARE
NAVAN, ONTARIO
From Hwy. 17 Orleans, 9 km south on Trim Road (Reg. Rd. 57), to Navan, turn left at intersection to Navan Fairgrounds. Watch for Dalmac Auction Signs.
SATURDAY, SEPT. 17
commencing at 10am

Antiques and collectibles: Solid oak roll top desk; large Quebec pine cupboard; corner cupboard; pine hutch, glass doors; 2 small pipe cupboards; pine wall shelf; small pine wall cupboard; pine dough box; pine fold-out rack for drying flowers; wooden dough mixer; oak dining room table; dresser with mirror and matching washstand; harvest table; 4 press-back chairs; press-back chair with leather seat; child's highchair; chair wooven leather seat; 2 wing-back chairs; carved parlor chair; rocker; 3 washstands, 1 with moulded drawer front; parlor table, beaded; wooden trunk; 2 wool winders; wooden sap bucket; oak barrel washing machine; wooden churn; wall telephone, excellent condition; gingerbread clock; 2 Hummel table lamps; private collection graniteware, approximately 70 pieces including granite washboard; steamer pot; water pitcher; numerous frying pans; kettles; coffee pots; roasting pots; spittoon; many unlisted items; crockery; 5 gal. butter churn; jugs; pickling crocks; demi-John; number of small crocks; brass school bell; small tin cream cans; McClary cast iron dutch oven; 2 coal oil lamps; various iron trivets; stained glass window; 2 window frame mirrors; stained glass light fixture; Victrola with sound trumpet; old wooden checkerboard; various tin containers; collection of small medicine bottles; 3 rolling pins; assortment of kitchen utensils; carnival glass; depression glass; 6-piece washbasin set, complete; glass canister set; 2 collector plates (Norman Rockwell); Friendly village dinner set; nickle-plated Aladdin lamp; 6-piece washbasin set, complete.

Miscellaneous: 2 Vilas maple La-Z chairs with foot stool; 2 Vilas maple high-back bar chairs; round rattan coffee table; glass top; coffee grinder; braided rug; assortment of wicker baskets; hand-made quilt, 1935; single bed and mattress with pine headboard; spreads, drapes and linens; Kenmore 10 cu. ft. freezer; Singer portable sewing machine; western saddle and breast pad; saddle blanket; metal saddle stand; many other unlisted items.

Note: An exceptional private collection of antiques and collectibles being offered. A dream auction for the avid and novice collector to attend. Owner and auctioneer not responsible for accidents.

TERM - CASH OR CHEQUE WITH PROPER ID
PROPRIETRESS
Mrs. Bea Watson
Refreshments available
-AUCTIONEER-
John MacCaskill
613-826-2194
Delmac Auction Service
23-24c

ESTATE ANTIQUE AUCTION SALE OF THE LATE HELENA MCCARTHY
SATURDAY, SEPT. 10
commencing at 10am
St. Mary's Centre, Williamstown, Ont.

Victorian settee; Victorian arm chairs; Victorian upholstered rocker; parlor tables; pedestal base dining table; tea wagon; china cabinet; buffet; wicker settee and chairs; misc. tables; chest of drawers; comb. dresser and chest of drawers; washstands; rocking chairs; many coal oil lamps; Birk's Regency flatware for 8 and chest; pictures; frames; dishes; glass; mirrors; trunks; great set of rabbit ear chairs; platters; washbowl set; beds; books; photo albums; crocks; blanket box; Victorian wicker chair; misc. chairs; lead glass door bookcase; garden tools; other misc. articles.

TERMS - CASH OR ACCEPTABLE CHEQUE
Canteen
AUCTIONEERS
Flora Grant Dumouchel
Auction Service
Ingleside, Ont. 537-2925
23c

Auction Sale

AUCTION SALE
SATURDAY, SEPT. 10
commencing at 12 noon
Dunbar Recreation Hall
Located east of Highway 31, 3rd road north of Williamsburg, or south of Chesterville off Highway 43

Consignments: Dressers; chest of drawers; chairs; 1 older dresser; dishes; other household items; lamps; rocking chair; small tables; knick-knacks and ornaments; driftwood lamp; VHS movies; cement flower pots; wrought iron columns for verandah, flower pot box holders; 1 brass set of doors for fireplace; 1 fireplace set; 1 hammock; air conditioner; 2 railings for window security; small gate; small wishing well; plus box lots; collection of sport cards.

Antiques: Round barrel churn; 1.5 gal. crock; 1 teapot stand; iron frame mirror; miniature cast iron stove; 2 iron keys; iron log and axe.

New: Ladies pantsuits, small and medium; ornaments; jacknives, Swiss; jewelery; light house candles; staplers; books; dolls; ladies jewelery.

Miscellaneous: Hand tools; garden tools; some power tools; some new hardware; many more consignments, unlisted.

Other unlisted consignments
Canteen on site

TERMS - CASH
All items sold as is

-AUCTIONEER-
George A. Jones Auction Services
Box 63, South Mountain, Ont.
613-989-2932 or 652-1557

Note: Auctioneer and staff not responsible for lost articles and accidents.
23

COMPLETE MILKING HERD DISPERSAL OF ROGER PHAROUX, ST. GUILLAUND, QUEBEC
FRIDAY, SEPTEMBER 9
commencing at 12 noon
at Fawcett's Sale Arena, Winchester, Ont.

45 Head of grade Holstein cows calving year round. This is a good group of young cows with good udders and have had all their BVD vaccinations. Also selling 9 open heifers from the herd. There will be some added consignments including 2 service age bulls. Don't get behind on your milk quota - plan to attend.

Sale managed by
Ralph J. Fawcett, 613-774-5710
613-989-5554
23c

Hawley Auctions
The Professional Service That You Deserve

GUN AUCTION
of 160 quality hunting guns and related items such as scopes, cases, slings, ammo & bows.

Included in this auction is the complete dispersal of Leejay Guns of Smiths Falls. A large percentage of new items.

Saturday, Sept. 10
at the Merrickville Community Centre, Merrickville, Ont.

Viewing 9:30am
Auction 11:00am

ROBERT HAWLEY
Auctioneer - Appraiser
283-0898

THE CORPORATION OF THE
VILLAGE OF WINCHESTER
Village clerk's office Ph. 774-2105

Victoria Street Reconstruction
CONTRACT NO. 93-12306

Sealed tender on forms supplied will be received by the Village Administrator/Clerk-Treasurer, until

4:00pm local time
on Monday, September 19, 1994

for the reconstruction of Victoria Street from Albert Street easterly to the cul-de-sac.

Approximate main quantities are:

Earth excavation	1,460 cubic metres
Hot mix paving	500 tonnes
Granular	3,200 tonnes
Concrete sidewalk	115 square metres

Tender documents may be obtained from the consultant's Kanata office for no charge.

A certified cheque, not less than the amount specified in the Tender and Bonding Requirements must accompany each tender and the successful bidder will be required to provide a 100% performance bond and a 100% labor and material payment bond upon execution of the contract agreement.

Tenders will be opened publicly at **7:30pm, local time, Monday, September 19, 1994**, in the Village of Winchester Council Chambers.

The lowest or any tender will not necessarily be accepted.

Bonnie Dingwall, AMCT, CMM
Administrator, Clerk-Treasurer
Village of Winchester
547 St. Lawrence Street
Winchester, Ontario
K0C 2K0

Totten Sims Hubicki Associates
240 Terence Matthews Crescent
Kanata, Ontario, K2M 2C4



Happy 13th Birthday Kristen
Sept. 11
Love Mom, Dad & Trisha

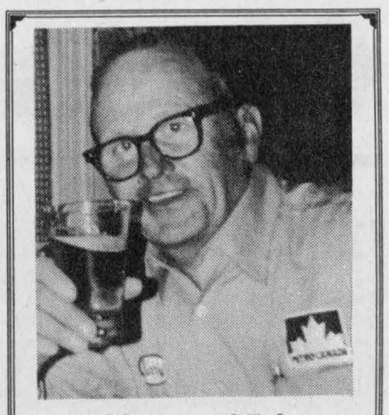

Happy 65th Birthday Harry
Sept. 7

HELP WANTED
Permanent Position
Night Shift
3 - 4 days a week
CRYSLER RESIDENCE
987-5562

SEPTEMBER SPECIAL
DA-MAUR CARPET CLEANING
19 Years Experience
Superior In-Truck Mount Steam Cleaning
Will Professionally Clean Your Whole House
(Excluding Finished Basements)
With Our Own Water Supply
REG. $90 **NOW $75**
(includes L.R., D.R., 3 Bd.R. (T.A.'s), 1 set of stairs & upstairs hall)
ON PRESENTATION OF THIS AD
CALL AND BOOK NOW
822-7031
Saturdays Available

Due to popular demand
The Village Antiques & Tea Room
will be extending Fall Hours to accommodate late dinner sittings for your dining pleasure.
We will now be accepting dinner sittings until 8pm Friday and Saturday evenings
4326 Hwy. #31, Williamsburg
CALL 535-2463

Join us for dinner
Ask about our Tête-a-Tête 5-Course Gourmet Dinners for Two
Thank you for your continued patronage.
VISA AND CASH ACCEPTED

Church Directory

ST. MARY'S CATHOLIC CHURCH
Chesterville
Father Jim Esper
448-3262
5:30pm - Saturday
9:00am & 11:00am - Sunday
1tfc

THE ANGLICAN PARISH OF WINCHESTER, CHESTERVILLE, CRYSLER AND SOUTH MOUNTAIN
Sunday, Sept. 11
8am - Chesterville
9:30am - Winchester
11:15am - South Mountain
ALL WELCOME
Rev. George Bruce: 774-2236
23c

WINCHESTER UNITED PASTORAL CHARGE
Rev. Dr. Will Walker
Laurie McKnight-Walker
774-2071
WINCHESTER UNITED CHURCH
Sunday
11:00am - Worship Service
WINCHESTER SPRINGS UNITED CHURCH
Sunday
9:30am - Worship Service
23tfc

PARKWAY ROAD PENTECOSTAL CHURCH
10 minutes north of Winchester, corner of Highway 31 and Parkway Road, Greely
Sunday
9:45 am - Sunday School
11:00am - Sunday Service
7:00pm - Praise Gathering
EVERYONE WELCOME
Rev. Les Burton: 821-1056
23tfc

DISCOVERY BIBLE FELLOWSHIP
Meeting at the Winchester Public School every Sunday at 9:30am
Box 652, Winchester, Ont., K0C 2K0
774-0721
Archie Robertson - Pastor
Friendly, Caring, Accepting
9tfc

HARMONY COMMUNITY CHURCH
Evangelical Missionary Church
Hwy. 31 & Ormond Rd.
774-5170
Pastor: Rev. Daniel Laronde
10:30am - Worship Service
Super Church for ages 1-12
Wednesday
7:30pm - Praise and Bible Study
10tfc

ST. PAUL'S PRESBYTERIAN CHURCH
Winchester
Knox Presbyterian Church
Mountain
Rev. Heather L. Jones, B.A., B.Ed., M.Div.
Tel.: H.-774-0316 C.-774-3923
A warm welcome awaits everyone
St. Paul's Presbyterian Church
Winchester
11:00am - Divine Worship
Knox Presbyterian Church
Mountain
9:30am - Divine Worship
21tfc

BAPTIST CHURCH SERVICES
B.C.O.Q.
774-3574
Sunday
Ormond
9:30am - Worship Service
Winchester
11:00am - Worship Service
13tfc

WESLEYAN CHURCH
Winchester
Rev. Eldon F. LeRoy, Minister
Information, 774-3137
Sunday, Sept. 11
9:30am - Bible Study
10:30am - Worship Service
7:00pm - Inkerman Anniversary
Tues., 7:30pm - Prayer and Praise
EVERYONE WELCOME
23c

CHRISTIAN REFORMED CHURCH
Williamsburg
Ontario
774-5096
Sunday
9:30am - Morning Service
7:30pm - Evening Service
Nursery provided during both services. You are invited to worship with us. Faith 20 can be viewed every morning at 5:30am on Channel 6.
1tfc

Classifieds

CLASSIFIED MARKETPLACE

"Advertise Across Ontario or Across the Country"

COMING EVENTS

COLLECTORS OF POTTERY, Moorcraft, Worcester, Doulton, Wedgewood. Don't miss Canada's Premier Pottery Show. Canadian, American, UK Dealers. Sept. 16, 17, 18. Sheraton Toronto East. (416) 609-2236.

OUTDOOR ANTIQUE SHOW National Capital Antique Show at the National Capital Equestrian Centre, Moodie Drive, Ottawa. Antiques and collectables. Saturday September 17th, 7:00 a.m. Admission $4.00.

BUSINESS OPPORTUNITY

T.L.C. PET FOOD - The finest Super Premium Pet Food available. Buy retail or wholesale. Delivered to your door. Hear complete story - free - 1-800-575-4TLC Code 2828.

9 COTTAGES, TRAILER SITES. 2 year-round homes on approx. 325' water frontage, 4 acres, newly updated, excellent opportunity, sale due to illness. $400,000 firm 1-905-662-6533.

CAREER TRAINING

A NEW CAREER! Learn Income Tax Preparation or Basic Bookkeeping. Tax deductible certificate courses. For free brochures, no obligation: U & R Tax Services, P.O. Box 6052, London, Ontario, N5W 5R6, 1-800-665-5144. Enquire about exclusive franchise territories.

LEARN AUCTIONEERING at the Southwestern School of Auctioneering. Next Class: Nov. 19-25. Information , contact: Southwestern Ontario School of Auctioneering, R.R.#5, Woodstock, Ontario N4S 7V9. (519) 537-2115.

FOR SALE

HYDROPONICS. Everything you need for indoor gardening - lights, books, nutrient etc. Canada's oldest specialty store. Free 36 page catalogue, fast shipment. BRITE-LITE 1-800-489-2215.

LIVESTOCK

FOR SALE: Emus, Ostrich, Rhea. 93 and 94 chicks available. DNA sexed. Start with quality foundation stock. High producing EMU Breeder pairs available. 3 years ratite experience. After sale service and advice. Eric Bennett, R.R. #5, Campbellford, Ontario K0L 1L0. 705-653-4345, fax 705-653-5336.

MISCELLANEOUS

POETRY CONTEST $24,000 in prizes yearly. Possible publication. Send one original poem 20 lines or less: National Library Of Poetry, Box 704-1364, Owings Mills, Md 21117.

"FIREFLY FABRICS" mail-order catalogue, $4.28. Sales representative inquiries welcome. Phone 1-902-477-7695 or Fax 1-902-477-8879.

MUSICAL INTEREST

PARENTS: BAND INSTRUMENTS for school. Best prices - all instruments. Self instructional video tapes. Free catalogue. 1-800-361-3323.

PERSONALS

TALK LIVE to our gifted psychics on questions of love, success, career, soul mates, self help, and more... CALL 1-900-451-3530 Ext. 8181. $2.99 per min. Must be 18 yrs. Newcall, LTD. (602) 954-7420.

MEET LADIES from Orient & Worldwide! Friendship Office, Box 42117, Acadia P.O., Calgary, Alberta T2J 7A6

REAL ESTATE

GOT A CAMPGROUND membership/timeshare? We'll take it! America's largest, oldest resale clearinghouse. Resort Sales International 1-800-423-5967. Timeshare rentals needed. Call 24 hours a day.

STEEL BUILDINGS

QUONSETS 25'x30' $5,462.00, 30'x40' $6,593.00, S35'x50' $8,478.00. S.SERIES STRAIGHTWALL S25'x 32' $5,922.00, S30'x40' $6,999.00, Endwalls and Sliding Doors included. Call Future Steel 1-800-668-8653.

VACATION/TRAVEL

TRAILER OWNERS! Want a beautiful spot, great neighbours and a spacious site? Before committing for next season, please call (613) 587-4860.

WANTED TO BUY

STUDIO 737 seeks consignments early Canadian original works of art. Our collection includes: Riopelle, group of seven, other prominent artists. Paying auction prices plus for good quality pieces. 613-478-3059.

• It's Affordable • It's Fast • It's Easy • One Bill Does It All
• Northern Ontario $63 • Eastern Ontario $91
• Western Ontario $162 • Central Ontario $168 • All Ontario $380
• National Packages Available • Call this paper for details!

Knights of Columbus

BINGO

Marionville
every Thursday, 7:30pm

PRIZES

Early Bird $60.00
10 Regular Games $40.00 each
4 Regular Games (2 Bingos) $50.00 each
2 Special Games $60.00 each
2 Special 50/50 Games
1 Special 60/40 Game
1 Game (6 numbers or less, starting at $100 - increases $25.00 per week until won)
JACKPOT starting at $500, increasing every week. (If Jackpot is not won, there will be a **Consolation Prize of $250** each week.)

NEVADA FOR SALE

For more information call **Elie Thibault, 445-3378 or at the Hall, 445-3654.**

Dundas County Hospice

VOLUNTEERS

INTERESTED IN PALLIATIVE CARE

Dundas County Hospice will be running a training course to be held in Winchester

Thursday mornings
starting
October 13

For information call
535-2215 or **535-2738**

Goss, McCorriston, Stel

BARRISTERS • SOLICITORS • NOTARIES

Civil Litigation • Family Law
Residential & Commercial Real Estate
Mortgages & Financing Arrangements
Business & Corporate Law • Wills & Estates

203-2430 Bank St. *(at Hunt Club)* **738-0023**
OTTAWA

The Corporation of the Township of Mountain

Tender 94-06
Hallville Outdoor Rink

Sealed tenders for the construction of the Hallville Outdoor Rink will be received by the Township of Mountain until **12:00 noon, September 21, 1994.**

Tender documents are available at the clerk's office at 2245 Simms Street in Mountain.

The lowest or any tender will not necessarily be accepted.

Glenna A. MacIntosh
Clerk-Treasurer
Township of Mountain
P.O. Box 9
Mountain, Ontario
K0E 1S0

SD&G NEWS UPDATE '94
ACTUALITÉS '94 DANS SD&G

ÉCOLE T.R. LEGER SCHOOL
ALTERNATIVE STUDIES
ÉTUDES ALTERNATIVES

594 ST. LAWRENCE STREET
WINCHESTER, ONT. K0C 2K0

T.R. LEGER SCHOOL

WINCHESTER CAMPUS
Make 1994 Your Year For Education

CONVERSATIONAL FRENCH
INTRODUCTORY: BASIC LEVEL ONE
Tuesdays, 7-9pm
SEPTEMBER 20 TO NOVEMBER 22
The official federal government French language training course will be followed. You will be given: a printed text, written exercises, and a translated vocabulary for each lesson.
Fee $65, no GST.

Instructor: Lucie Charlebois

Other levels are available. Call with your request.

THE T.R. LEGER SCHOOL
594 St. Lawrence St., Winchester
(former Hydro office)
Limited enrolment
CALL NOW: EUNICE JOHNSTON, 774-0222 or 774-5063

Le président du Conseil BROCK ABRAHAM Chairman of the Board
Le président de la SLF ETIENNE ST. AUBIN Chairman of FLS
SEEKING EXCELLENCE THROUGH EDUCATION / L'EDUCATION LA VOIE DE L'EXCELLENCE
Le directeur de l'éducation JAMES W. DILAMARTER Director of Education

---

Serving the Community for 25 Years

Information about Regional Government at your fingertips.

REGIONAL TOUCHTONE LINE

You can obtain information on Regional meetings and tenders at all times by calling **233-INFO (233-4636).** For direct access to specific information, you can use the following two digit codes:

COMMITTEE AGENDAS
11 Executive Committee
12 Transportation Committee
13 Environmental Services Committee
14 Planning Committee
15 Social Services Committee
16 Health Committee
17 Homes for the Aged Committee
18 Ottawa-Carleton Transit Committee
19 Arts Committees
20 9-1-1 Committees
21 Regional Council Meeting Schedule

INFORMATION LINES
26 Wasteline
27 Composting Hot Line
28 Water Information Line
29 3R's Hotline
30 Tobacco Line
31 Flu Line
32 Current job vacancies

TENDERS
22 Environmental Services Listing
23 Transportation Listing
24 Social Services and Health Listing
25 Tenders related to other Regional Departments

FREENET

Information about the Region is also available on Freenet, the computer network that enables you to access a library of information. Here is how you can access the information:

With your computer and modem, dial 564-3600. Your modem settings:.Baud rate: 2400, 1200 or 300 Data bits: 8. Parity: None. Stopbits:1 You may have to hit the return or enter key up to 5 times. You can then access the Regional Information by typing <<**GO RMOC**>> at the prompt (.).

24 HOUR INFORMATION AND SERVICE LINE

You may also obtain Regional information 24 hours a day by calling **560-1335.**

Ottawa-Carleton
A PARTNERSHIP IN PROGRESS

THE CORPORATION OF THE
VILLAGE OF WINCHESTER
Village clerk's office Ph. 774-2105

NOTICE

Notice of Proposed Well Pumping Test in Township of Winchester, Lot 15, Concession 9 for Village of Winchester Water Supply Expansion Class Environmental Assessment Project

The Village of Winchester is in the process of completing a Class Environmental Assessment to expand the village's water supply by an additional 1,900 cubic metres per day (300 Imperial gallons per minute). A Preliminary Findings report was prepared in August, 1992 and a Public Open House Information Meeting was held on September 15, 1992. The outcome of these studies and the public meeting concluded that the preferred alternative solution to the village's water supply shortage would be to construct a well or wells in the coarse gravel portion of the **Morewood Esker aquifer formation,** which is located some seven to nine kilometres east and north of the village.

The Ministry of Environment and Energy has stipulated that a test well must be constructed and a pumping test carried out as part of the Class Environmental Assessment process to ensure that a sufficient water supply of reasonable quality is available, and to assess any potential impacts which extraction of the water at the design rate may have on private lands. The Village of Winchester has obtained an option to purchase a six-acre parcel from **Raymond Provost Cartage Co. Ltd.** on Lot 15, Concession 9 in the Township of Winchester for the purposes of constructing a test well and carrying out a pumping test. A test well has been recently constructed. It is expected that the pumping test will be commenced in approximately mid-September, continuing for possibly up to 30 days or more. If the results of the test well program are favorable, this water supply source will be presented in the Environmental Study Report as the preferred long-term solution to water supply shortages in the Village of Winchester.

Details of the proposed well pumping test work plan are available for review at the Village of Winchester Municipal Office, upon request.

If members of the public have concerns regarding the well pumping test or the proposal to eventually develop a municipal well water supply in the above stated location, concerns should be addressed, in writing, to the Village of Winchester by Sept. 9, 1994. Any concerns or comments so received will be considered in carrying out the pumping test and they will be incorporated and addressed in the Environmental Study Report for the project.

"Let's Make A Deal"
Best Selection Ever!

Come in or call us at
LMS Motors
Williamsburg

1994 Dodge Spirit, V6, 4-door, auto., AM/FM radio cassette, tilt, cruise, air, sport package, dark green & gold, 18,000 km.
1993 Olds Cutlass Supreme SL, V6, 4-door, auto., fully loaded, including sport package, maroon.
1993 Olds Cutlass Ciera, 4-door, V6, fully loaded, white with blue interior, 30,000 km.
1992 Olds Ninety-Eight, V6, 4-door, fully loaded including sun roof, white, 50,000 km.
1992 Pontiac Bonneville SSE, V6, 4-door, fully loaded including sun roof, black, 33,000 km, has GM extended 6 years or 100,000 km warranty.
1991 Pontiac Sunbird GT, V6, 2-door, auto., tilt, cruise, air, AM/FM cassette, sun roof, black & grey, 60,000 km.
1991 Chev. Lumina Eurosport, V6, 4-door, fully loaded, white & blue, 85,000 km.
1991 Plymouth Acclaim, 4-door, auto., grey, 78,000 km.
1990 Chev. Lumina Eurosport, V6, 4-door, tilt, cruise, AM/FM radio, grey & red, 61,000 km.
1989 Buick Century Limited, V6, 4-door, fully loaded, black and burgundy.
1989 Chrysler Dynasty LE, V6, 4-door, fully loaded, blue & grey, 88,000 km.
1989 Ford Tempo, 4 cyl., 4-door, auto., black & grey, 91,000 km.
1987 Toyota Tercel DX, 4-door, standard, blue.
1986 Buick Somerset, 6 cyl., 2-door, auto., 97,000 km, blue.
1983 Chrysler 5th Ave., 8 cyl., 4-door, auto., fully loaded, grey.
1989 GMC Sierra SL Pickup, 8 cyl., auto., grey, 116,000 km.
1988 Nissan King Cab Pickup, 4 cyl., auto., red.
1981 Ford Econoline F100 Van, 6 cyl., auto., blue, 112,000 km.

LMS MOTOR SALES
Williamsburg
535-2298 or 535-2024

Classifieds

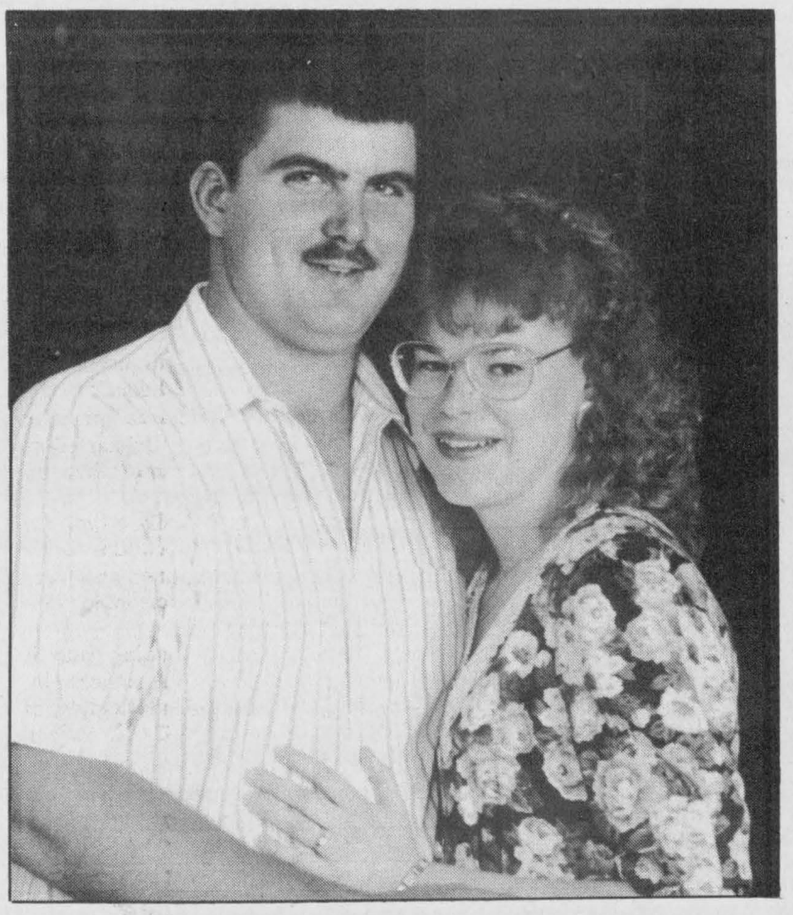

VanderVeen — Robinson

Mr. and Mrs. Jacob VanderVeen are pleased to announce the forthcoming marriage of their daughter Kelly to Ron, son of Mr. and Mrs. Glen Robinson, at Trinity United Church, Chesterville, Saturday, Sept. 24, 1994 at 4pm. Open reception following at Winchester Community Centre upstairs, 9pm-1am.

Church centennial

SOUTH MOUNTAIN — St. Daniel's Catholic Church in South Mountain is celebrating the 100th anniversary of the laying of the church cornerstone on Sun., Sept. 18.

Parishioner Gladys Lee has compiled a book on the church history in honor of the event. Anyone interested in acquiring a volume is asked to contact her at 826-2010. She is trying to estimate the number of books needed.

TONY WELLAND REAL ESTATE





JUST LISTED, JUST SOLD! 1804 South Russell Road at Felton. 2 acres with this bungalow in excellent shape. $139,500.

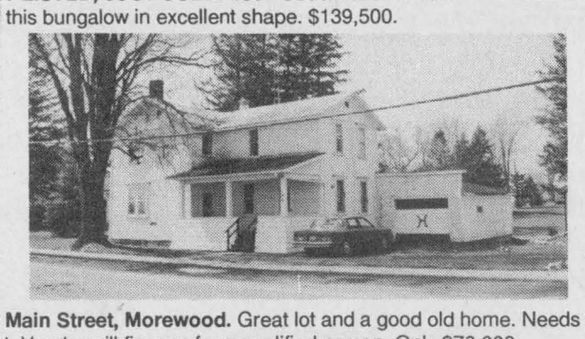

108 Main Street, Morewood. Great lot and a good old home. Needs some paint. Vendor will finance for a qualified person. Only $76,000.

201 FELTON CRES. RR#2, RUSSELL — MLS — 445-8669 445-TONY

JOHN A. ALLISON
REAL ESTATE BROKER
Morrisburg 543-3717

THERE'S LOTS TO ENJOY in this well-priced 2-bedroom bungalow, located on Louden Terrace, Morrisburg. Beautiful oak-finished kitchen with patio doors to raised deck. Basement insulated and drywalled, with some partitions in place. Attached single-car garage. **Asking $124,000.** (5570)

SPOTLESS, INSIDE AND OUT! Conveniently located 2+2 bedroom brick bungalow, on Pinkus Drive, Williamsburg. Finished basement, oil heat, central air conditioning. Double attached garage and paved drive. Great family home. **Asking $125,000.** (5565)

CHOICE WEST END MORRISBURG LOCATION. Immaculate, tastefully decorated throughout, nicely landscaped! This spacious 3+ bedroom raised bungalow, with a fully finished basement and attached carport is ready for you to move in and enjoy... no fix-up required here! Private rear yard; raised deck... the list goes on. Make an appointment now to inspect this excellent family home. **Asking $139,900.** (5544)

IT'S HARD TO BEAT THIS VIEW! 2+2 bedroom open-concept bungalow, on Dr. Stevens Drive between Morrisburg and Iroquois. Overlooks the Seaway and Iroquois Lock. Finished basement; garage/workshop; carport. Nice lot. **Asking $129,000.** (5540)

SECLUDED LOCATION ON DEAD-END ROAD, with a spectacular view of the Seaway, AND water access! 5-bedroom home with spacious kitchen, dining and living rooms. Huge master suite. Games room, office/den, BIG lot... let us show you this most unusual property, located between Morrisburg and Iroquois. **Asking $209,500**. (5396)

Sales Representatives

John A. Allison.....657-3285
Dale Beckstead.....652-4396
Carol Richer.....543-3556
Peter Van Veen.....543-2097

J. Devereaux & Son Ltd.
Pumping Service
NO DUMPING FEES
Pumping of Septic and Holding Tanks
A household of 3-4 should pump out tank every 1 to 2 years.
We unload all sewage at Greens Creek Treatment Plant, Beacon Hill, Ottawa, Ontario
P.O. Box 7, Metcalfe 821-2348
In business since 1963
Joe Devereaux, Proprietor

MARIONVILLE FIREWOOD
Green or dry,
at your convenience
445-5772



Bob Volks
774-5040

ALBERT GALE REAL ESTATE LTD.
530 Main St., Winchester
774-2881, 774-GALE
Ottawa Line 821-2565
Everywhere You Look...

OPEN HOUSE
Sunday, September 11
2:00-4:00pm



Come look, come see!
VICTORIA ST., WINCHESTER - $134,900
Call Bob Volks for more information, 774-4253/774-5040.

THOM REALTY LIMITED REALTOR
Morrisburg Shopping Centre 543-3598

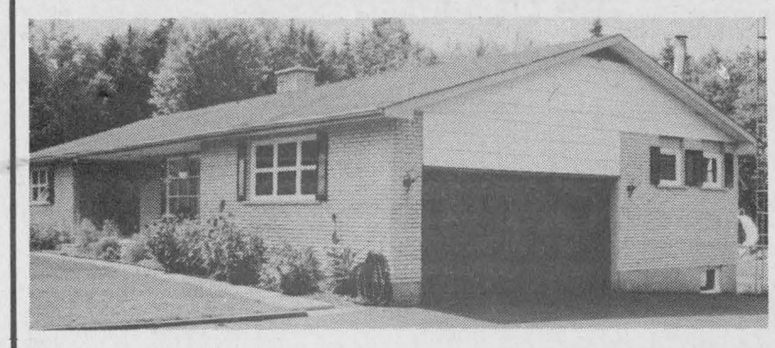

OPEN HOUSE
Sunday, September 11, 2pm-4pm
Highway #43 between Hallville and 416

Commuting distance and privacy on 20 treed acres: 3-bedroom bungalow with eat-in kitchen, dining room patio doors to deck overlooking inground pool, woodstove in family room, living room fireplace, oversize rec room. Main-floor laundry plus master bedroom en suite. Vendor is motivated. Price reduced to **$155,000**.



Executive home overlooking St. Lawrence River and park - Quality home featuring upstairs family room to private deck, finished basement, sauna, living room, fireplace, french doors to solarium, dining room, three bedrooms and detached garage with loft. Asking **$279,000.** MLS #941906



Merkley Street, Morrisburg - Three plus bedroom brick bungalow on mature and tastefully landscaped lot. Cathedral ceilings in kitchen,dining and living room with fireplace. Two baths. Rec room. Basement laundry/utility room with entrance to attached double garage. **Asking $119,000.**



Fifth Street, Morrisburg - Move right into this well-kept three-bedroom brick bungalow with eat-in kitchen, living room with fireplace and dining area 9'x14'. Mature hedge adds to your privacy. **Asking $110,000**.



Westwinds Drive, Morrisburg - Immediate possession of this three-bedroom raised bungalow, living/dining room with patio doors to rear deck, eat-in kitchen, rec room with fireplace and two baths. Central air. Appliances and curtains included. **Asking $109,900**.

KAREN W. GORRELL, Broker - **Res.: 543-3195**
Margaret Booth, Associate Broker - **Res. 989-3188**
John H. Miller, Sales Representative - **Res.: 543-3195**
Charles (Chuck) Barkley, Sales Representative - **Res.: 448-3660**

Real estate

FEATURE PROPERTIES
Sutton GROUP
DYNASTY REAL ESTATE LTD.
Telephone 726-7000

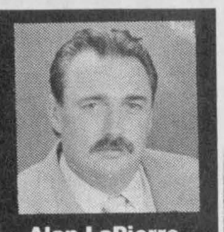

Alan LaPierre
448-3306

FULL MLS SERVICE AT COMPETITIVE RATES



BRICK VICTORIAN ON 2 ACRES, hardwood floors, chandeliers, formal dining, fireplace, country oak kitchen with woodstove, 4 bedrooms, 2 baths. Exquisite.



AN A-PLUS, new kitchen with island, built-in appliances, dining, hardwood floors, family room. Laundry with washer, dryer. New windows, double garage. Treed lot.



ALL-BRICK BUNGALOW on a country acre, dining with patio doors, oak kitchen, 3+ bedrooms, rec room, porch, garage. Survey. Call for an appointment.



SHOWS LIKE A NEW HOME, sunny foyer, living room with bay window, European kitchen, dining, rec room, 4 bedrooms, hobby room, deck, interlock drive. A must see.

BUY OR SELL WITH CONFIDENCE • CALL ALAN, 448-3306

Century 21
504 Main St., Winchester
774-3990
McINTOSH AND PROULX REAL ESTATE LTD.
MLS

BONUS - LIST NOW AND RECEIVE 100 FREE AIR MILES



$79,900, WILLIAMSBURG
Central location, 3+1 bedrooms.
FRAN LAPORTE, 774-2058



NEW PRICE! $115,900
3-bedroom bungalow on 16 acres plus barn.
774-3990

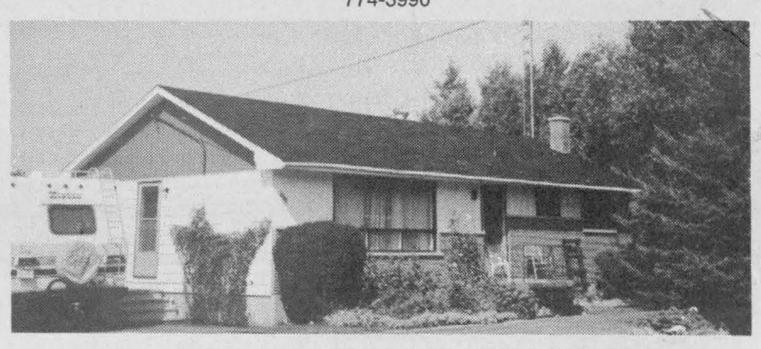

$109,900, 558 DUFFERIN ST., WINCHESTER
For young families: immaculate home, low maintenance fees, quiet area. Back deck, open fields.
ALINE FOUBERT, 821-3393



$109,900, 8 MOFFAT ST., MOREWOOD
Charming renovated home, spectacular gardens, new oil furnace, pine flooring. Could be home business.
ALINE FOUBERT, 821-3393

FOR PROVEN RESULTS
Call today for a free NO OBLIGATION Market Value Analysis of your property by a Century 21 agent.
Century 21

Musical delivers bundle of laughs

by Michelle Valiquet
Press News Editor

MORRISBURG — You'd think a musical centred on pregnancy might be one of those 'women's plays', uninteresting to the other 50 per cent of the non- female population.

But at Thursday's opening night performance of *Nine Months*, the men in the audience seemed to be laughing longer and louder than anyone else.

Witty, fast-paced and droll are all adjectives that describe veteran actor Elise Dewsberry's performance in the 90-minute, two-act show. Dewsberry switches between three very different women characters sharing the same obstetrician, an invisible Dr. Blake, and progressing through their pregnancies at the same time.

With her mobile face and attention to detail, she telegraphes the vastly divergent personalities of Margo, a no-nonsense career woman planning to fit her child's birth between corporate meetings; Dawn, a back-to-basics, single mom whose resolve to experience all the wonder of natural child- birth disolves with the first labor pain; and Jenny, a bubbly convent bred wife whose previous miscarriage tinges this pregnancy with both trepidation and starry-eyed joy.

Writer and lyricist Carl Ritchie and composer Stephen Woodjetts vary the musical styles of their clever and humorous songs ranging from the hip-hop 'Nine Months Rap' to the touching 'Labor Trio' and the hilariously appropriate 'The Wind Isn't In The Willows', which details certain bodily functions gone awry at the onset of pregnancy.

The entire piece receives added cohesion by a running technical commentary from a mythical video tape series: "Miracle of Human Development."

Nine Months premiered at the Red Barn Theatre in Muskoka in the summer of 1993. Writer Carl Ritchie and pianist/composer Leslie Arden added five new songs to lengthen the show before hitting the road and playing to sold-out crowds and highly complimentary reviews.

Dewsberry comes to this current piece with a wealth of theatrical experience including roles in *The Mikado, Anne of Green Gables, The Rivals* and *Brighton Beach Memoirs*.

Nine Months will continue to deliver entertainment to Upper Canada Playhouse audiences until Sept. 18 when *The Honeymooners* by Dean Hawes closes out the season from Sept. 22-25 and Oct. 26-30.



Actor Elise Dewsberry is pictured above during the comic musical *Nine Months* which started Thursday at Upper Canada Playhouse.

Funding crunch closes libraries

by Chris Bridgen

METCALFE— Funding problems forced the closure of Osgoode's libraries for two weeks in August.

It's the second time in two summers that local public libraries have had to close their doors. The two-week period ran from Aug. 8-20.

The closures occurred despite a recent provincial announcement that Ontario's grants to public library boards remained constant the last two years.

Osgoode Township Mayor Al Bouwers, who sits on the township's library board, says although provincial funding has stayed steady, operating costs have risen.

"We get only so many dollars from the province. The township's percentage of the budget has kept going up over the past few years.

"Although grants never go up, the needs of our residents do because the population is growing, and more people means more books and services are needed," explained Bouwers.

The township operates four libraries; in Greely, Vernon, Metcalfe and Osgoode village. Each branch has its own staff and budget needs.

At a budget setting board meeting earlier this year, Bouwers said it was decided that it was better to close than chop.

"The board chose to cut back on use at the library rather than cutting back on books."

Brenda Porteous of the Osgoode branch said the closure didn't seriously interfere with any of the Osgoode library's summer programs for vacationing students.

As chair of the library board, Donna Bekkers-Boyd said the group decided to follow the same money-saving policy set last summer, although the board discussed a lengthier closure.

"That's the only room in the budget for us to move around," she said of the decision.

Bekkers-Boyd said all four library locations were affected equally.

For staff, the closures amounted to a two-week holiday. Bekkers-Boyd said staff had input into when the closures would occur.

August is traditionally a time for vacations. But she said children often use the library in summer, and were affected most by the decision to close the four branches.

The provincial funding rate is $7.52 per household in southern Ontario. Total government funding of libraries amounts to $34.03 million for 1994.

PARTY
TENT & CANOPY RENTALS

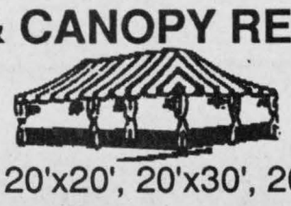

Sizes 20'x20', 20'x30', 20'x40'
Scot McIntosh 535-2930
RR#3, Williamsburg, K0C 2H0

CAMPBELL
CUSTOM FURNITURE
CHESTERVILLE, ONT.
• Refasten chairs • Refinishing
• Upholstering • Custom made cabinets
• Crafts • Repairs
• Extensive antique refinishing
FREE PICK UP AND DELIVERY
If it's made from wood, I can make it!
448-3956

Fair revisits 1860s

MORRISBURG — Gather up the kids and head up for some good old fashioned fun as Upper Canada Village presents its 19th annual fall fair extravaganza on Sept. 17 and 18. This traditional agricultural exhibition will transport visitors back in time to a period in which country fairs highlighted every social calendar in Upper Canada.

Throughout the weekend, children's activities will be featured including Victorian games such as quoits or ring toss and a visiting magician to entice and enchant children of all ages.

A true fall fair would not be complete without agricultural exhibits, and at this one there will be a horse and cattle show, a competitive ploughing match and the floral hall will offer a glimpse of what life was like during the birth of this nation.

Musicians from the village will entertain the visitors as well the patent medicine salesman, along with the appearance of the total abstinence society. Refreshment booths will feature village cheese, village bread, apple cider, fudge, and lemonade; the cheese and bread are produced at Upper Canada Village using authentic 1860s methods — and sold at 1860s prices (a mere 10 cents).

Throughout the weekend, visitors will have the opportunity to view the Village's many breeds of domestic animals. Several breeds date back to the 17th and 18th centuries and were originally imported from England, Scotland and France.

For more information on this year's fall fair, please call Upper Canada Village at 613-543-3704.

SAVINGS NOW



KBC
Kemptville
Building Centre Ltd.
Highway 43, Kemptville
258-6000
Ask for quotations

94 MUNICIPAL ELECTIONS MUNICIPALES

Municipal Elections '94: Vote November 14

A GUIDE TO RECENT CHANGES IN OTTAWA-CARLETON'S MUNICIPAL STRUCTURE

The following information was prepared in the public interest by Local Municipal Clerks and the Regional Clerk

What's new this Election Year?

A Provincial law, Bill 143, is putting a new municipal face on Ottawa-Carleton. Look for these changes:

- The creation of a directly elected Regional Council
- New Local (City, Township) and Regional ward boundaries
- Revised Local and Regional Council
- A new regionalized Police Service
- Regional responsibility for the acquisition of new land for public industrial development purposes

When does Bill 143 come into effect?

Most provisions in the Bill come into effect immediately. The November municipal elections will be the first for the newly elected Regional Council and the newly structured Local Councils.

Other parts of the Bill will be phased in. Police services are currently provided by your Local Municipality or in some cases by the OPP. In 1995, police will become the responsibility of one Regional Police Services Board. The amalgamation of the three local police forces (Ottawa, Nepean, Gloucester) will be completed by January 1, 1997.

How will Regional Council change?

Currently, Regional Council is comprised of 33 members, including the Chair, the Mayors of the 11 area municipalities, and 21 councillors who are also members of Local Councils. As of December 1, 1994, there will be 18 Regional Councillors plus the Regional Chair. Each Regional Councillor will be exclusively responsible for regional issues; Local Mayors and Local Councillors will no longer sit on Regional Council.

What are these new wards?

Bill 143 has created 18 new Regional wards. Many local wards have also been redrawn but remain within Local municipal boundaries.

Local wards fit within the newly-created Regional wards, and eight of the 18 Regional wards cross municipal boundaries.

One Regional Councillor will be elected in each ward, and the Regional Chair will be elected by all eligible voters in Ottawa-Carleton. You will elect separate representatives for your Local Municipal wards.

Please see maps below for ward boundaries.

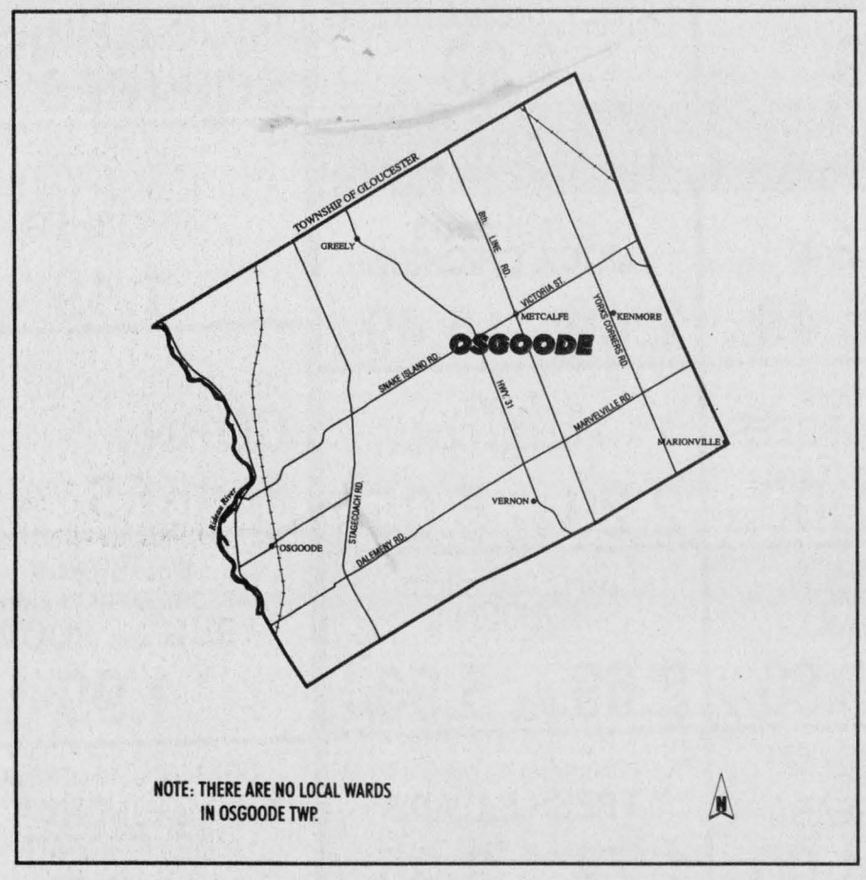

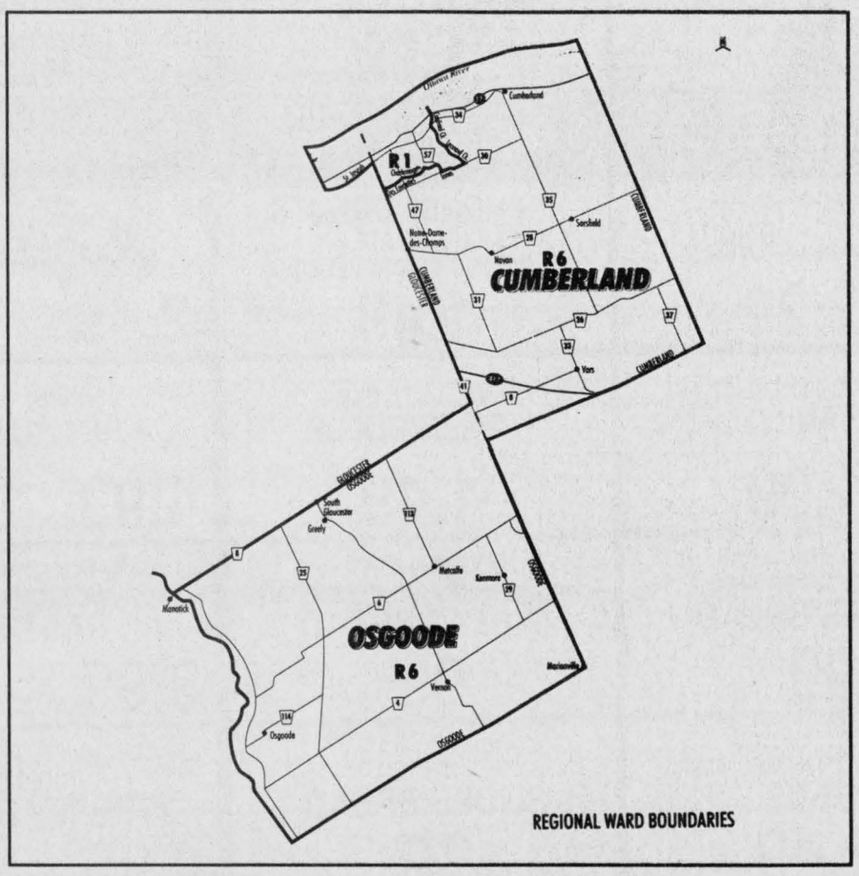

What is a Local and what is a Regional responsibility?

LOCAL RESPONSIBILITIES

Environmental Services
- local sanitary sewers
- storm sewers
- storm water treatment
- garbage pick-up

Financial Services
- tax collection
- grants to community groups

Licensing Services
- business, taxi and lottery licensing
- birth, death and marriage licences
- building permits and inspections
- dog and kennel licensing

Planning
- official plan and local zoning by-law
- land use regulation and policy
- site plan applications
- non-profit housing
- development applications
- Committee of Adjustment

Protective Services
- fire fighting
- animal control
- parking control
- property standards
- by-law enforcement and education

Recreation and Culture
- parks
- recreational programs and facilities
- libraries

Transportation
- sidewalks
- street lighting
- recreational pathways
- local roads — the streets in your community are maintained and plowed by your Local municipality

Economic Development
- existing business parks
- business development
- business improvement areas

REGIONAL RESPONSIBILITIES

Environmental Services
- water distribution
- water pollution control
- environmental protection
- sewage treatment and disposal
- trunk sewer system
- storm water treatment
- solid waste disposal

Health Services
- health protection
- disease prevention
- promotion of healthier lifestyles
- Home Care

Planning
- regional land use policy including the Official Plan
- subdivision & local official plan approvals
- Land Division Committee

Social Services
- General Welfare assistance
- employment programs
- child care programs
- residential services

Transportation
- traffic safety
- the Transitway
- Regional roads — the maintenance (including snowplowing) of major roads is the responsibility of the Regional government
- traffic lights
- pavement markings

Economic Development
- acquisition of new land for industrial development purposes
- economic development promotion through partnerships with the Ottawa-Carleton Economic Development Corporation, Ottawa Tourism and Convention Authority, and the Ottawa-Carleton Research Institute and local municipalities.

Police Services
Police move from Local responsibility to Regional Police Services Board beginning in 1995.

* Regional Government is responsible for OC Transpo.

FOR MORE INFORMATION CALL 232-VOTE (8683)

MIKE DEAN'S SUPERFOODSTORE

WE RESERVE THE RIGHT TO LIMIT QUANTITIES

OPEN: MON. - FRI. 8 A.M. - 9 P.M. SAT. 8 A.M. - 6 P.M.

PRICES IN EFFECT UNTIL TUES. SEPT. 13/94

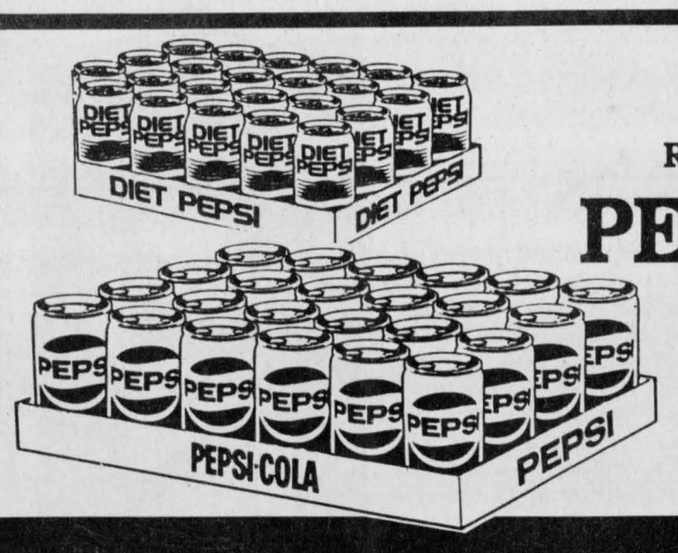

24X355ML TINS
REGULAR, DIET, MAX
PEPSI-COLA
4.99

LEONARD GUARANTEES FRESH PRODUCE EVERY DAY OF EVERY WEEK — *CHRIS GUARANTEES FRESH CUT MEAT EVERY DAY OF EVERY WEEK* — *DIRECT WAREHOUSE PRICES + PLUS + EXTRA WEEKLY SPECIALS*

ONTARIO GROWN CANADA #1, 4 LITRE BARTLETT **PEARS** EACH **3.99**

FRESH PORK **PICNIC SHOULDER ROAST** 99¢ LB 2.18 KG

RUFFLES 180G BAG ASSORTED FLAVOURS **POTATO CHIPS** 1.49

ONTARIO GROWN 4 LITRE FIELD **TOMATOES** 3.99 EACH

ONTARIO GROWN # 1, 2.5 LITRE FRESH **PEACHES** 2.99 EACH

FRESH BONELESS **PORK BUTT ROAST** 1.59 LB 3.51 KG

FRESH PORK **SIDE SPARE RIBS** 1.89 LB 4.17 KG

PURITAN 184G TIN **FLAKES OF HAM OR TURKEY** 99¢

ONTARIO GROWN #1, 2 L BASKET BLUE **GRAPES** 2.99 EACH

PRODUCT OF U.S.A. #1 JUMBO **SPANISH ONIONS** 39¢ LB 86¢ KG

FRESH MEATY **PORK HOCKS** 89¢ LB 1.96 KG

IN PKGS OF 8 OR 12 **1/4 LB BEEF BURGERS** 59¢ EACH

24X355ML CANS ASSORTED FLAVOURS **SOFT DRINKS** 5.99

12X473ML JARS ASST. FLAVOURS NESTEA, FIVE ALIVE OR MINUTE MAID **DRINKS** 7.99

FROM THE TROPICS **GOLDEN RIPE BANANAS** 49¢ LB 1.08 KG

FRESH SLICED **PORK LIVER** 99¢ LB 2.18 KG

MELROSE SMOKED PICNIC **PORK SHOULDER** 1.19 LB 2.62 KG

MAPLE LEAF 340G TIN KAM **LUNCHEON MEAT** 1.69

GOLD SEAL 184G TIN **FLAKED LIGHT TUNA** IN WATER 99¢

PRODUCT OF CANADA **ROMAINE LETTUCE** 59¢ EACH

PRODUCT OF CANADA #1 FIELD **TOMATOES** 79¢ LB 1.74 KG

MAPLE LODGE 450G PKG **CHICKEN WIENERS** 99¢

TANG BOX OF 2 OR 3 ASSORTED FLAVOURS INCLUDING ORANGE FLAVOUR CRYSTALS 99¢

KOOL-AID 3X250ML TETRA ASSORTED FLAVOURS **DRINKS** 99¢

PRODUCT OF CANADA FRESH **GREEN ONIONS** 3/99¢

PRODUCT OF U.S.A. CRISPY GREEN **BROCCOLI** 99¢ EACH

BACK TO SCHOOL SPECIAL 106G SCHNEIDER'S **LUNCH MATES** 1.89

DEVON HALF SMOKED **BLACK FOREST HAM** 3.99 LB 8.80 KG

MINUTE 1.4KG BOX LONG GRAIN **RICE** 4.49

KRAFT 225G PKG MACARONI AND CHEESE **DINNER** 69¢

FLOWER BUY OF THE WEEK — *FREEZER BUY OF THE WEEK* — *CATCH OF THE WEEK*

4" ASSORTED **TROPICAL PLANTS** 1.49 EACH

LARGE **SPIDER MIX BOUQUETS** 4.99 EACH

FRESH FROM THE GRANTLY ORCHARD SHEEP FARM 45 LB AVERAGE WHOLE OR HALF FRESH LAMB 2.99 LB 6.59 KG

FLASH I.Q.F. FROZEN **COD FILLETS** 2.99 LB 6.59 KG

KRAFT 455ML ASSORTED FLAVOURS **B.B.Q. SAUCE** 1.99

KRAFT 1KG SMOOTH, CRUNCHY, LIGHT **PEANUT BUTTER** 3.99

SOFT DRINK OF THE WEEK — *SNACK OF THE WEEK* — *PIZZA OF THE WEEK* — *CHEESE OF THE WEEK*

COTT/RC 2 LITRE JUG ASSORTED FLAVOURS **SOFT DRINKS** 69¢

MAPLE LEAF 400G BAG ASSORTED FLAVOURS **POTATO CHIPS** 1.99

12" WITH CHEESE **PEPPERONI** 4.99

MAPLE LEAF 650G PKG 7 ASSORTED VARIETIES **FAMILY PACK CHEESE** 6.99

KELLOGG'S 425G PKG **RICE KRISPIES SQUARES** 2.99

A WIDE VARIETY OF YOUR FAVOURITE BREADS, BUNS, PASTRY — *THE BUTCHER'S FRESH SLICED DELI EVERY DAY OF EVERY WEEK*

VACHON PKG 6 **JOS. LOUIS** 2.29

PRIMROSE DONUTS JELLY, CHOCOLATE CREAM GLAZED OR CRUELLER 1.49

YORK SLICED **COOKED HAM** 2.49 LB 5.49 KG

LESTER'S SLICED **MOCK CHICKEN** 2.49 LB 5.49 KG

BICK'S 375ML ASSORTED TYPES **RELISHES** 1.49

CONDOR 500ML **PREPARED MUSTARD** 69¢

OLIVIERI 675G SLICED **ITALIAN LOAF** 1.09

DEMPSTER'S PKG 8 **KAISER ROLLS** 1.49

SHOPSY'S SLICED **CAJUN ROAST BEEF** 4.99 LB 11.00 KG

BURN'S **POLISH COIL** 2.29 LB 5.05 KG

KELLOGG'S 675G BOX **CORN FLAKES** 2.39

BETTY 675G LOAF WHITE OR BROWN **TEXAS BREAD** 99¢

BETTY 675G LOAF 100% WHOLE OR CRACKED **WHEAT BREAD** 99¢

MAPLE LEAF SLICED BOTTOM ROUND **PASTRAMI** 3.99 LB 8.80 KG

MAPLE LEAF SLICED **BOLOGNA** 2.69 LB 5.93 KG

WIZARD 480G ASSORTED FRAGRANCES **RUG AND ROOM** 1.99

SANI FLUSH 341ML REGULAR OR BLUE SPRUCE AUTOMATIC TOILET BOWL **CLEANER** 99¢

BETTY PKG 12 HOT DOG OR HAMBURGER **BUNS** 1.49

BETTY 675G LOAF WHITE **SLICED BREAD** 79¢

CLEARVIEW FARM SLICED SMOKED HONEY **TURKEY BREAST** 4.99 LB 11.00 KG

SHOPSY'S DELI **FRESH SALADS** 1.79 LB 3.95 KG

SUNLIGHT 12 LITRE BOX **LAUNDRY DETERGENT** 6.99

SNUGGLE 1.5 LITRE REGULAR OR MORNING **FABRIC SOFTENER** 2.49

QUALITY BEATRICE DAIRY PRODUCTS EVERY DAY OF EVERY WEEK — *A WIDE VARIETY OF QUICK AND EASY FROZEN FOODS*

2 LITRE CARTON **CHOCOLATE MILK** 2.89

BEATRICE 250ML **WHIPPING CREAM** 1.49

BEATRICE 175G PKG ASSORTED FLAVOURS FRUIT BOTTOM YOGURT 2/1.00

GOOD HUMOUR PKG 6 GREAT CANADIAN **CONES** 3.69

GOOD HUMOUR 2 LITRE ASSORTED FLAVOURS **ICE CREAM** 1.99

GOOD HUMOUR PKG 12 FUDGESICLE,FROSTICLE CREAMSICLE 2.99

SCOTT 24 ROLL PKG CASHMERE **BATHROOM TISSUE** 5.99

SCOTTIES PKG 150 **FACIAL TISSUES** 89¢

BEATRICE 2 LITRE **ORANGE JUICE** 1.89

BEATRICE 500G ASSORTED **COTTAGE CHEESE** 1.89

BEATRICE 500ML ASSORTED **SOUR CREAM** 1.89

GOOD HUMOUR PKG 6 **ICE CREAM SANDWICHES** 2.99

BEATRICE 2 LITRE ASSORTED FLAVOURS OLD FASHIONED RECIPE **ICE CREAM** 4.69

BEATRICE 1 LITRE ASSORTED FLAVOURS **FROZEN YOGURT** 2.99

CASCADE 2.5KG BOX AUTOMATIC DISH **DETERGENT** 4.99

COMET 600G POWDERED **CLEANSER** 99¢

BEATRICE 4L BAG 2%, 1%, SKIM **FRESH MILK** 3.59

BEATRICE 2 LITRE JUG ORANGE COUNTRY, APPLE OR GRAPEFRUIT **JUICE** 1.99

BEATRICE 250G PKG REGULAR OR LIGHT **CREAM CHEESE** 1.69

BEATRICE PKG 24 ASSORTED **POPSICLES** 2.99

OLD SOUTH 355ML **ORANGE JUICE** 99¢

WHITE SWAN PKG 150 **SERVIETTES** 99¢

ZEST PKG 2 BATH SIZE **BAR SOAP** 1.49

BEATRICE 1 LITRE CARTON **CHOCOLATE MILK** 1.39

KRAFT 250G PHILADELPHIA REGULAR OR LIGHT **CREAM CHEESE** 1.89

BLUEWATER 650G BOX BOSTON BLUE FISH **FISH AND CHIPS** 1.99

WHITE SWAN 2 ROLL PKG **PAPER TOWELS** 69¢